

\$250

COMMONWEALTH OF AUSTRALIA

Patents Act 1952

610947

APPLICATION FOR A STANDARD PATENT

(Combined Form — Convention and Non-Convention)

We PITNEY BOWES INC., a corporation organized and existing under the laws of the State of Delaware, of World Headquarters, One Elmcroft, Stamford, Connecticut, United States of America, hereby apply for the grant of a Standard Patent for an invention entitled... TAPE MODULE FOR A MODULAR MAILING MACHINE

which is described in the accompanying Provisional Complete Specification.

2. This application is a convention application and is based on the application(s) for a patent or similar protection made in United States of America on December 17, 1987, numbered 1,34,626, and on ... numbered ... and on ... numbered ...

3. My/Our address for service is: Care of COWIE, CARTER & HENDY, Patent Attorneys, of 71 Queens Road, Melbourne, Victoria 3004, Australia.

DATED this 7th day of November 19 88.

To The Commissioner of Patents COMMONWEALTH OF AUSTRALIA

COWIE, CARTER & HENDY.

By: [Signature]

Patent Attorneys for PITNEY BOWES INC.

COWIE, CARTER & HENDY Patent Attorneys 71 Queens Road, Melbourne, Victoria, 3004, Australia

Strike out para. 2. for non-convention

Declaration in Support of an Application for a Patent

In support of the *Convention** application made by PITNEY BOWES INC.

for a patent for an invention entitled: TAPE MODULE FOR A MODULAR MAILING MACHINE

I, Melvin Joseph Scolnick....., Corporate Patent Counsel
(INSERT FULL NAME) (CAPACITY)

of and care of the applicant company do solemnly and sincerely declare as follows:

1. ~~I am the applicant for the patent~~
~~or~~

I am authorised by the applicant for the patent to make this declaration on its behalf.

Strike out Para 2. for non-convention

2. The basic application(s) as defined by section 141 of the Act ~~was~~ ^{was} made
in United States of America
on the 17th day of December 19 87, No. 134,626
by Hugh S. Dannatt
~~to~~
~~by~~
~~on the~~ day of 19 87, No. ~~by~~

The basic application(s) referred to ~~was~~ ^{was} the first application(s) made in a Convention country in respect of the invention the subject of the application.

3. ~~I am the actual inventor of the invention~~
~~or~~
Hugh S. Dannatt
of 119 Milwaukee Avenue
Bethel, Connecticut
06801 U.S.A.

~~is~~ the actual inventor(s) of the invention and the facts upon which the applicant is entitled to make the application are as follows:-

The said corporation is the assignee of the invention from said actual inventors.

DECLARED AT Stamford, Connecticut, U.S.A. this 12th day of October 1988.

(12) PATENT ABRIDGMENT (11) Document No. AU-B-24757/88
(19) AUSTRALIAN PATENT OFFICE (10) Acceptance No. 610947

- (54) Title
TAPE MODULE FOR A MODULAR MAILING MACHINE
- International Patent Classification(s)
(51)⁴ **B41K 003/00**
- (21) Application No. : **24757/88** (22) Application Date : **07.11.88**
- (30) Priority Data
- (31) Number (32) Date (33) Country
134626 17.12.87 US UNITED STATES OF AMERICA
- (43) Publication Date : **22.06.89**
- (44) Publication Date of Accepted Application : **30.05.91**
- (71) Applicant(s)
PITNEY BOWES INC.
- (72) Inventor(s)
HUGH S. DANNATT
- (74) Attorney or Agent
COWIE CARTER & HENDY, 71 Queens Road, MELBOURNE VIC 3004
- (56) Prior Art Documents
US 4470530
- (57) Claim

1. A tape module for selectively feeding tape for imprinting on said tape by an imprinting means at an imprinting station, comprising:

a tape track having a generally longitudinal extending stripe member and said member mounted longitudinally to said stripe member in transverse spaced apart relationship;

support means for supporting said tape track;

said imprinting station being generally longitudinally elongated;

tape position means for selectively positioning said support means in a first position located in said imprinting station and in a second position laterally removed from said first position; and,

tape feed means for selectively feeding a portion of said tape to and through said tape track such that said fed tape resides within said tape track when said tape track is in said first position for imprinting thereon.

(11) AU-B-24757/88
(10) 610947

-2-

11. A mailing machine comprised of a plurality of modules, each of said modules mounted in said mailing machine to perform a single process station, said mailing machine having a base and a plurality of support wall, wherein said modules comprises:

a scale module having means for weighing an envelope;

a transport module having means for positioning said envelope in said process station and ejecting said envelope from said process station;

a meter module having a registration area and a printing means located in said registration area for imprinting an indicia on said envelope, said registration area being vertically aligned to and spaced above said recess in said weighing plate;

a platen module having a platen plate and elastomeric member mounted to a first surface of said platen plate,

platen support means for supporting said platen plate such that said elastomeric member is opposite said registration area of said meter module and such that said platen plate can be selectively positioned in a first position wherein said elastomeric member is in close proximity to said printing means of said meter module and a second position where in said elastomeric member positioned generally below said weigh plate of said scale module, and

a tape module, including,

a tape track,

support means for supporting said tape track in a generally cantilevered manner,

tape positioning means for selectively positioning said support means in a first position and in a second position longitudinally removed from said first position;

tape feed means for selectively feeding one of a plurality of imprinting tapes to and through said tape track such that;

said fed imprinting tape resides within said tape track when said tape track is in said second position.



610947

Form 10

PATENTS ACT 1952

COMPLETE SPECIFICATION

(ORIGINAL)

FOR OFFICE USE

Short Title:

Int. Cl.:

Application Number:

Lodged:

Complete Specification—Lodged:

Accepted:

Lapsed:

Published:

Priority:

Related Art:

TO BE COMPLETED BY APPLICANT

Name of Applicant:

PITNEY BOWES INC., a corporation organized and existing under the laws of the State of Delaware, of World Headquarters, One Elmcroft, Stamford, Connecticut, United States of America.

Address of Applicant:

Actual Inventor:

HUGH S. DANNATT

Address for Service:

Care of: COWIE, CARTER & HENDY,
Patent Attorneys,
71 Queens Road,
Melbourne, Vic., 3004,
Australia.

Complete Specification for the invention entitled:

TAPE MODULE FOR A MODULAR MAILING MACHINE

The following statement is a full description of this invention, including the best method of performing it known to me:—

-1-

* Note: The description is to be typed in double spacing, pica type face, in an area not exceeding 250 mm in depth and 160 mm in width, on tough white paper of good quality and it is to be inserted inside this form.

TAPE MODULE FOR A MODULAR MAILING MACHINE

BACKGROUND OF THE INVENTION

5 This invention relates to imprinting systems, such as, postage meter mailing machine, which systems are used to imprint information on a sheet-like median and, more particularly, to a mailing machine tape supply assembly wherein the tape supply assembly has a modular construction.

10 In the mail processing field, it is most desirable for a system operator to be able to deliver to mail processing equipment a batch of "Mixed mail", that is, the batch is comprised of a large number of envelopes of varying dimensions, particularly thickness, and weight. The ability of a mail processing system to process a large variety of mixed mail eliminated the need of the system operator from performing the preliminary steps of presorting the mail. It is further desirable for mail processing equipment to be able to weigh the individual envelopes and affix the appropriate postage value indicia in accordance with the envelope weight. It is generally considered advantageous if the mail processing equipment can imprint a quality indicia upon envelopes varying in thickness from that of a postcard to approximately a quarter (1/4) of an inch. It is also considered advantageous for the mail processing equipment to possess the capability to imprint a postage indicia on tape strips which can be affixed to packages too large to be accepted by the mail processing equipment.

15
20
25
30 It is known to provide mail processing equipment comprised of a feeder for singularly delivering envelope in series to a transport assembly. The transport assembly deposits the envelope on the scale for weighing. After a sufficient time to assure a true scale reading of the envelope weight, commonly referred to as "weight on the pause", the transport assembly again assumes control over the envelope and delivers the envelope to the mailing machine.

The mailing machine is most commonly comprised of a integral transport assembly and attached rotatory print drum type postage meter. The mailing machine transport assembly assumes speed control over the envelope performing any necessary speed adjustments to the envelope required to match the envelopes traversing speed with the imprinting speed to the postage meter print drum to promote a quality indicia print. It is known for the postage meter to include a value setting mechanism under the influence of the scale which cause the postage meter value setting mechanism to adjust the postage meter printing mechanism for printing of the appropriate postage rate on the approaching envelope according to the envelope weight as determined by the scale.

The mail processing system depicted above has as its primary objectives (i) the capability to process a dimensionally wide variety of envelopes particularly with respect to thickness and weight (ii) as fast as possible in terms of envelope per second (iii) while applying a quality postal indicia. The described mail processing system has several limiting factors with respect to increasing throughput relative to system cost. One such limiting factor is represented by the time required in transporting the envelopes from one process station to another. Another limiting factor is reflected in the time necessary to obtain an accurate weight from the scale. While such factors as transport time and weighing time can conceivable be decreased by incorporating advance system techniques, the rule of diminishing returns predicts that small improvements in system throughput by such an incorporation would be achievable at disproportional increases in system cost.

One possible alternative means of increasing the throughput of such mail processing systems is to provide multiple scales and a suitable transport system such that the scales are placed in alternative use. Such an arrangement would conceivably allow overlapping of system process or function to achieve a not insignificant increase system through. However, such an alternative represents added cost from both an equipment and system complexity standpoint.

In order for the mail processing equipment to accommodate the processing of packaged mail, it is desirable to include the capability within the mail processing equipment by a suitable mechanism to produce postage indicia printed tape strip which can be adhered to packaged mail. Such a mechanism optimally would not detract from the speed capability of the mail processing equipment to nominally process envelope mail.

SUMMARY OF THE INVENTION

It is an objective of the present invention to present a tape mechanism of a generally module form integrated into a mailing machine for facilitating the production postage indicia printed tape strip which can be adhered to packaged mail. The tape module is integrated into the mailing machine so as not to detract from the speed capability of the mail machine to nominally process envelope mail.

It is a further objective of the present invention to present a tape module which has the capability of accommodating at least two types of tapes for selective application of a postage indicia.

According to one aspect of the invention there is provided a tape module for selectively feeding tape for imprinting on said tape by an imprinting means at an imprinting station, comprising:

a tape track having a generally longitudinal extending stripe member and said member mounted longitudinally to said stripe member in transverse spaced apart relationship;

support means for supporting said tape track;

said imprinting station being generally longitudinally elongated;

tape position means for selectively positioning said support means in a first position located in said imprinting station and in a second position laterally removed from said first position; and,

tape feed means for selectively feeding a portion of said tape to and through said tape track such that said fed tape resides within said tape track when said tape track is in said first position for imprinting thereon.

According to another aspect of the invention there is provided a tape module for selectively feeding one of a plurality of tapes for imprinting on said selected tape by an imprinting means at an imprinting station, comprising:

a tape track having a generally longitudinal extending stripe member and side member mounted longitudinally to said stripe member in transverse spaced apart



relationship;

support means for supporting said tape track;

said printing station being generally longitudinally;

5 tape position means for selectively positioning said support means in a first position located in said imprinting station and in a second position laterally removed from said first position having,

10 a base, a rail track mounted to said base, a rail slidably mounted on said rail track, said support means being mounted to said rail, a bracket mounted to said rail and having an elongated slot formed therein, a crank rotatively mounted to said base, said crank having a pin slidably mounted in said slot of said bracket, and drive means for causing rotational displacement of said crank such that said support means is positioned from said second position to said first position and returned to said second position,

15 tape feed means for selectively feeding a portion of one of said plurality of tapes to and through said tape track such that said fed tape resides within said tape track when said tape track is in said first position for imprinting thereon having,

20 a plurality of tape drive motors mounted to said support means, a plurality of tape drive rollers rotatively mounted to said support means, each of said tape drive rollers being in driven communication with a respective one of said tape drive motors, and a plurality of idle rollers rotatively mounted to said support means being located opposite a respective drive roller, whereby said plurality of tapes may be respectively threaded between a respective pair of said tape drive rollers and idle rollers into said tape track such that a desired one of said tapes may be exposed in said tape track.

25 The tape module of the present invention is particularly suited for employment in a novel postage meter mailing machine having an increased throughput capability, in part, resultant from providing the mailing machine with a single process station whereat an envelope can be weighed and a postage value indicia applied. The mailing machine includes a transport assembly for properly positioning an envelope in the process station. The envelope is fed to the mailing machine transport assembly by a suitable envelope feed apparatus, such as, a mixed mail feeder. After the envelope has been weighed and imprinted at the process station, the transport assembly assumes control over the envelope again and ejects or discharges the envelope from the mailing machine.

30 The mailing machine process station is comprised of an integral scale suitably adapted to accommodate the transport assembly, an envelope sealing assembly complimentary to the



transport assembly is optionally provided, a vertically
displaceable flat printing platen and a postage meter support
assembly for supporting a suitably attached postage meter.
By employing a multiple function processing station the
mailing machine throughput is substantially increased by
facilitating minimum time lag between functional operations
on each envelope and eliminating the transportation time
required by multiple process station systems.

Generally the scale is isolation mounted to the mailing
machine base and includes a plurality of slots in the
weighing plate of the scale. The weighing plate has mounted
thereto a plurality to support members having a generally
C-configuration. The support members have fixably mounted
thereto a envelope clamping assembly which functions to clamp
an envelope to the weighing plate during weighing and to
promote transport of the envelope.

The transport assembly is comprised of a plurality of
rollers independently supported by the mailing machine base
in a manner which permits the rollers to assume a vertically
engaged position (up position) in communication with the
clamping assembly or a vertically disengaged position (down
position) out of communication with the clamping assembly.
Each roller is aligned to journey partly through a respective
slot in the up position. A bi-directional drive motor
assembly is in communication with each roller via a endless
belt. The drive motor assembly includes a one way clutch
interactive with the transport assembly such that motor
actuation in a first direction results in the endless belt
imparting a driving force to each roller and motor actuation
in the second direction causes the transport assembly to
reposition the rollers in the second position.

The sealing assembly is mounted in the mailing machine
in a suspended manner over a portion of the weighing plate of
the scale and includes a plurality of sealing members
selectively positionable in a first position being biased
downwardly and a second position being placed in a upwardly
retracted position. In the first position, a plurality of

the sealing members are biased other ones of the transport rollers.

5 The mailing machine further includes a vertically displaceable platen assembly mounted to the base of the mailing machine and aligned for cooperatively acting with a suitable postage meter mounted to the postage meter support assembly.

10 *in one preferred embodiment has*
The tape module ¹a support means for supporting a tape track in a generally cantilevered manner to extend generally below the meter module located to one side of the meter module. The tape module can be selectively positioned in a first position such that the tape track is located longitudinally below and vertically between the printing means of the meter module and the platen assembly. In a second position of the tape module, the tape track is positioned longitudinally below and longitudinally in spaced relationship to the printing means of the meter module and the platen module. The tape module includes a tape feed which can selectively deliver to the tape track one of two type of tape for imprinting by the meter module.

15
20 The mailing machine further includes an inking mechanism for depositing ink on the meter print elements and a tape dispensing mechanism.

25 Other capabilities and advantages of the present invention will be apparent or presented in the following detailed description of the invention.

BRIEF DESCRIPTION OF THE DRAWINGS

30 Fig. 1 is a sectioned exploded view of a mailing machine in accordance with the present invention.

Fig. 2 is a top view of the mailing machine.

Fig. 3 is a perspective view of a portion of a scale module and transport module in accordance with the present invention.

35 Fig. 4 is a sectioned elevational view of the mailing machine.

Fig. 5 is a section side view of the transport module frame support member.



Fig. 6 is a perspective view of a platen module in accordance with the present invention.

Fig. 7 is a perspective view of an inking module in accordance with the present invention.

5 Fig. 8 is an elevational view of a tape module in accordance with the present invention.

Fig. 9 is a partial perspective view of the tape module.

Fig. 10 is a side elevational view of the tape module.

10 Fig. 11 is a side elevational view of a cutting module in accordance with the present invention.

Fig. 12 is a side elevational view of the mailing machine.

DETAILED DESCRIPTION OF THE PREFERRED EMBODIMENT

15 The novel postage meter mailing machine particularly suited for employment of the present invention employs a novel modular architecture. That is, the mailing machine is comprised of subsystems which are not interdependent. Therefor, the mailing machine can be configured to include only those subsystems modules necessary to meet particular operational needs for a given application environment or, alternatively, the mailing machine can be configured to include the full array of subsystems modules providing maximum application flexibility. For example, where the used environment is restricted to processing uniform mail, the scale module, subsequently described, may be omitted in substantial portion from the mailing machine without affect the system performance of remain modules or the system controller.

20
25
30 Referring to Figs. 1 and 2, a mailing machine, generally indicated as 11, employs a novel subsystems modular architecture comprising a scale module 13, a transport module 12, a postage meter module 15, a tape feed module 17, an inking module 19, and a platen module 21. The modules are located within the mailing machine 11 such that the scale module 13 is located frontwardly of parallel support walls 33 and 35 of the mailing machine 11. The support walls 33 and

35

35 are fixably mounted to the mailing machine base 30 in lateral spaced apart relationship. Mounted to the base plate 30 between the support walls 33 and 35 is the ink module 19. Mounted above the ink module 19 to the support walls 33 and 35 is the postage meter module 15. The Platen module 21 is mounted to the base 30 just below a registration portion of the postage meter 15, to be described more fully later. In addition, the mailing machine has mounted to the wall 35 the tape feed module 17 of the present invention coactive in the preferred embodiment with a tape cutting mechanism 230.

Referring to Figs. 1 and 3, the scale module 13 most suited for the present invention is of the resilient type more fully described in co-pending application Serial No. 073,790, filed July 7, 1987, entitled APPARATUS AND METHOD OF DETERMINING THE MASS OF AN ARTICLE BY MEASURING THE SHIFT IN THE PERIOD OF HARMONIC MOTION, herein incorporated by reference. Briefly, the resilient type scale, most suited and described in the noted applications, utilizes the principles of harmonic vibration for the purpose of determining the weight of an article. A flexibly mounted platform (inclusive of members 37, 40, 43, 45, 47 and 49) is caused to oscillate by an initial excitation action (not here shown). The frequency of the oscillation is primarily dependent upon the total mass of the platform, and anything connected thereto, such as, envelope residing on the platform, and the platform spring constant. As a result the mass of an envelope residing on the platform can be determined and a weight assigned by comparing the oscillation obtained subsequent to residence of the envelope with the know nominal oscillation. For the purpose of brevity, the heredescribed portion of the scale module 13 represents that portion of the resilient type scale necessary to illustrate the scales' interrelationship with the mailing machine 11.

Referring particularly to Figs. 1, 2, and 3, the scale module 13 is of the resilient type and includes a weighing plate 37 supported by vertical beam members 40 at one of their respective ends. The other end of each beam member 40 is fixably mounted to a counter plate 42. The mailing

machine base 30 includes a plurality of scale support post 36 each support post 36 including a flex member 34. Each flex member 34 is fixably mounted to the counter plate 42 in such a way as to provide isolation mounting for the scale module 13 from the base 30.

The weighing plate 37 is generally rectangular in shape and includes a longitudinally extending recess 38 formed along the rearward side of the weighing plate 37 also formed in the weighing plate are a plurality of co-linearly aligned slots 41 (not shown in Fig. 3 for the purpose of clarity). A first generally C-configuration clamp 43 is fixably mounted along the rearward side of the weighing plate laterally to one side of the recess 38. A second generally C-configured clamp 45 is fixably mounted to the rearward side of the weighing plate 37 laterally to the other side of the recess 38. A support beam 47 (shown in phantom in Fig. 3 for the purpose of clarity) is fixably mounted at its ends to the respective clamps 43 and 45. Rotatably mounted by conventional means to the support beam 47 is a plurality of clamping members 49 each of which is mounted such that it is positioned over a respective one of said slots 41. Each of the clamping members 49 includes a mounting arm 51 rotatably mounted to the support beam 47 at one end and biased downwardly by any conventional means such as a spring. The other end of the mounting arm 51 has fixably mounted thereto a generally arched flange member 53 laterally sized to prevent the flange member 53 from venturing into a respective slot 41.

It should be appreciated that to the extent that the weighing function is not desired to be included, the scale module as aforescribed, inclusive of the functional capabilities cited in the applications herein incorporated, may be illuminated. The only modification or substitution necessary is the employment of a transport plate, of like construction to the weighing plate 37, which transport plate can be fixably mounted directly to mailing machine base 30 and including the clamps 43 and 45, support beam 47 and clamp members 49. The members 43, 45, 47 and 49, in the preferred

embodiment of this invention, are maintained for interaction with the transport module in a manner hereafter described.

It is noted that as viewed in Figs. 1, 2, 3, and 4, the preferred embodiment of the present invention includes a sealing modules, generally indicated as 42. The sealing module 30 is comprised of a generally L-shaped support member 44. The support member 44 is fixably mounted at one end to the mailing machine base 30. The other end of the support member 44 rotatably supports a plurality of sealing members 46 biased downwardly by a respective spring 48. The sealing members 46 are aligned longitudinally in a generally staggered relationship and include tab 56. A solenoid 50 is fixably mounted to the support member 44 such that the solenoid piston arm 52 abuts a portion of a transfer link 54 slidably mounted to the support member 44. The transfer link 54 in part abuts the respective sealing member tab 56. Actuation of the solenoid 50 causes the solenoid piston arm 52 to displace the transfer link 54 which thereby causes the sealing members 46 to rotate to a spaced apart relationship to the weighing plate 37 during the weighing process.

Referring to Figs. 3, 4, and 5, the transport module 12 is comprised of a plurality of first guide rollers 57 are rotatably mounted to a frame 58 (best shown in Figs. 3 and 4). The frame 58 includes support seats 70, each seat 70 having a resident seat 72. A plurality of generally L-shaped support members 74 are fixably mounted at one end to the base 30 such that they do not interfere with the counter plate 42 of the scale module. The other end of the support member 74 is receive in a respective seat 70 of the frame 58. Each support member 74 includes a seat 76 having a guide pin 78 biased in the vertically upward direction by a spring 80 residing therein. A portion of the guide pin 78 also, in part, resides in the seat 72 of the respective frame seat 72.

Also rotatably mounted to the frame 58 is a plurality of rollers 61 positioned vertically downwardly from and between a adjacent guide rollers 57. Fixably mounted by any conventional means so as not to interfere with the operation of the scale module 13 to the base 30 of the mailing machine

is a bi-directional drive motor 63 and associated drive train, generally indicated at 65. An endless belt 69 is placed in driving communication with the drive train 65 which includes a one way clutch arrangement, generally indicated as 67. The endless belt 69 is positioned in a serpentine manner around rollers 57 and 61 thereby providing driving communication between the drive motor 63 and the rollers 57.

When belt 69 is driven in the envelope feed direction of the mailing machine by the drive motor 63 as permitted by the one-way clutch 67, the frame 58 will assume the nominal or first position pursuant to the urging of the spring biased guide pin 78. In the first position, the rollers 57 are positioned by the frame 58 to extend through and slightly above a respective slot 41 in the weighing platform 37. When the belt 69 is driven in a reverse direction to the envelope feed direction, the one-way clutch prevents continued displacement of the belt 69 causing the belt 69 to impart a downward force on the frame 58 overcoming the biasing force of the springs 80. As a result, the frame 58 is displaced downward to a second position causing the rollers 57 to be withdrawn from the slots 41. It is noted that the drive train 65 includes a take-up roller 66 biased in a conventional manner such that when the frame 58 is in the second position the take-up maintains the belt 69 in a taut condition.

It is now apparent that when the rollers 57 are withdrawn from the slots 41, the clamps 47 bias an envelope on the weighing plate thereagainst which facilitates the weighing process. When the rollers 57 are journeyed partially into the slots 41, the clamps 47 assist the transport function.

Referring to Figs. 1, 2, 4, and 12 and more particularly Fig. 6, as afore noted, the postage meter 15 is mounted between the support walls 33 and 35. The postage meter includes a forwardly located registration area, generally indicated as 82. Mounted to the base 30 of the mailing machine just below the register area 82 of the postage meter 15 is the platen module 21. The platen module

21 includes a support wall 81 fixably mounted the base 30. A plurality of C-brackets 83 and guide pins 85 are fixably mounted to one face of the support wall 81 in vertical alignment to allow a platen guide rod 87 to vertically slide along a defined vertical path. A platen guide rod 87 is laterally captured by the C-brackets 83 and guide pins 85 and has fixably mounted to its top a platen plate 89. Also fixably mounted to the platen plate in laterally spaced relationship is a first and second rack post 91 and 93, respectively. Fixably mounted atop the platen plate 89 is a elastomeric material having a generally rectangular shape of uniform thickness.

A drive motor 97 is mounted to and between parallel support brackets 99 such that the rack posts 91 and 93 are outboard of the respective brackets 99. The drive motor 97 includes a drive shaft 101 which extends axially through the drive motor 97. At each end of the drive shaft 101 is fixably mounted a gear 103 aligned to be in constant mesh with a respective rack post 91 and 93. It is now appreciated that actuation of the drive motor 97 can cause the rack post to elevate the platen plate 89 to bring the elastomeric member 95 into engagement with a properly positioned envelope in the meter register projection area and, in so doing, cause an indicia to be imprinted on the envelope.

Referring now to Figs. 1, 7, and 12, the inking module 19 is located between the support walls 33 and 35 of the mailing machine 25. A motor mounting plate 111 is fixably mounted vertically to the base plate 30. A drive motor 113 is fixably mounted to the motor mounting plate 111 such that the output shaft 115 extends through the plate 111. Fixably mounted around one end of the output shaft 115 outboard of the plate 111 is a gear 117. A second gear 119 is pivotally mounted to the base 30 in constant mesh with gear 117. A linkage assembly comprised of a driving shaft or first link 121 is fixably mounted to the second gear 119 at one end. Fixably mounted along the first link 121 is a second link 123 and a third link 125 in spaced apart parallel orientation a fourth link 127 is pivotally mounted at its respective ends

to a respective link 125 and 123. A first and second transfer link 129 and 130, respectively, are pivotally mounted in spaced apart relationship at one end to the fourth link 127. Fixably mounted inboard to each of the support walls 33 and 35 is a first guide pin 135 and a second guide pin 137.

Each of the transfer links 129 and 130 extend respectively below a guide pin 135 and above a guide pin 137 such that the guide pins 135 and 137 act to guide the longitudinal displaceable path, respectively, of the transfer links 129 and 130. The guide pins 135 and 137 also provide vertical support. Fixably mounted to the forward end of each of the transfer links is a ink pad well 139 in which a ink pad resides (now shown). At the other end of each of the transfer links 129 and 130 is formed a tilting surface 141. It can therefore be appreciated that upon actuation of the motor 113 the linkage assembly is driven forwardly. The pins 135 are positioned such that when the ink pad tray 139 is positioned just below the register area 85 of the meter 15 the tilt surface 141 are brought into forced engagement with the pin 135 causing the transfer links 130 and 129 to be tilted upwardly elevating the ink pad well 139 into engaging contact with the register area 85 of meter 15.

Referring now to Figs. 1, 4, 8, 9, 10, and 12, the tape module 17 is slidably mounted to the wall 35 along a track 150 formed along the outboard side of the wall 35. The tape module consist of a rail 151 which is slidably mounted longitudinally to track 150 to define the longitudinal displacement path of the tape module 17. A bracket 155 is fixably mounted to the rail 153. A second bracket 157 having a generally vertically extended slot 159 is mounted to the bracket 155. The bracket 155 includes a back wall 161 which has mounted thereto a first tape drive motor 163 and a second tape drive motor 165. The bracket 155 includes a first set of longitudinally aligned bracket flanges 167. Pivotally mounted to each of the flanges 167 is one end of a first pivot arm 169. The bracket 155 further includes a second set of bracket flanges 171 which, in like manner, has pivotally

mounted thereto, respectively, one end of a second pivot arm 173. The other end of each pivot arm 169 and 173 is pivotally mounted to a tape guide housing 175.

5 The tape guide housing 175 has an entrance 177 aligned opposite an exit 179. Fixably mounted in a cantilever fashion to the tape guide housing 175 to extend outwardly from the exit 179 of the tape guide housing 175 is a tape track 181 having a wedged shape feed member 183 extending partially into the tape guide housing 175. The tape track 10 181 and the feed member 183 are mounted to the side walls of the housing 175 to laterally extend across the exit 179. It is noted that the tape track 181 is comprised of a first and second channeled side walls 174 and 176, respectively, having a strip member 178 supported by and longitudinally between the side walls' channel (ref. to Fig. 7a). Rotatably mounted 15 in the tape guide housing 175 is a first and second tape drive roller 185 and 187, respectively. Rotatably mounted in the housing 175 opposite the first drive roller 185 is a first idler roller 187 and, in like manner, a second idler roller 191 is rotatably mounted opposite the second tape drive roller 187. A flexible shaft 193 communicates the 20 first motor 163 to the first tape drive roller 185 and, in like manner, a second flexible shaft 195 communicates the second tape drive motor 165 with the second tape drive roller 187.

25 The housing 175 further includes a flanged portion 197 having fixably mounted thereto a plurality of first guide pins 198 and a plurality of second guide pins 199. A dual tape support assembly 200 is fixably mounted to the base 30 and rotatably supports a first and a second roll of tape 203 and 205, respectively. The first roll of tape 203 is threaded such the the guide pins align the tape 203 for journey into the housing 175 and tape track 181. The tape 203 is located in the tape track 181 so as to be captured 35 between the channeled side walls 174 and 176 resting on the strip 178. As shown in Fig. 8 and in accordance with the preferred embodiment of the invention, the tape 203 is a backing tape supplied with sufficient backing lead such that

mounted thereto, respectively, one end of a second pivot arm 173. The other end of each pivot arm 169 and 173 is pivotally mounted to a tape guide housing 175.

5 The tape guide housing 175 has an entrance 177 aligned opposite an exit 179. Fixably mounted in a cantilever fashion to the tape guide housing 175 to extend outwardly from the exit 179 of the tape guide housing 175 is a tape track 181 having a wedged shape feed member 183 extending partially into the tape guide housing 175. The tape track 10 181 and the feed member 183 are mounted to the side walls of the housing 175 to laterally extend across the exit 179. It is noted that the tape track 181 is comprised of a first and second channeled side walls 174 and 176, respectively, having a strip member 178 supported by and longitudinally between the side walls' channel (ref. to Fig. 7a). Rotatably mounted 15 in the tape guide housing 175 is a first and second tape drive roller 185 and 187, respectively. Rotatably mounted in the housing 175 opposite the first drive roller 185 is a first idler roller 187 and, in like manner, a second idler roller 191 is rotatably mounted opposite the second tape drive roller 187. A flexible shaft 193 communicates the 20 first motor 163 to the first tape drive roller 185 and, in like manner, a second flexible shaft 195 communicates the second tape drive motor 165 with the second tape drive roller 25 187.

The housing 175 further includes a flanged portion 197 having fixably mounted thereto a plurality of first guide pins 198 and a plurality of second guide pins 199. A dual tape support assembly 200 is fixably mounted to the base 30 and rotatably supports a first and a second roll of tape 203 and 205, respectively. The first roll of tape 203 is threaded such the the guide pins align the tape 203 for 35 journey into the housing 175 and tape track 181. The tape 203 is located in the tape track 181 so as to be captured between the channeled side walls 174 and 176 resting on the strip 178. As shown in Fig. 8 and in accordance with the preferred embodiment of the invention, the tape 203 is a backing tape supplied with sufficient backing lead such that

the backing 180 will extend in a reverse direction below the strip 178 to and between the idle roller 191 and the drive roller 187 such that actuation of the drive roller 187 on the tape backing 180 causes the tape 203 to be advanced and the backing peeled away. The tape 205 is journeyed around the pin 198 to pass between idle roller 198 and drive roller 185 and into the tape track 181 to rest on the tape 203 and captured between the channeled side walls 174 and 176.

Optionally, it may be desired for the tape 203 to be of the non-backing type. As indicated in phantom in Fig. 9, the tape can be optionally threaded directly between rollers 187 and 191 of the track 181.

Referring more particularly to Figs. 10 and 12, the tape module 17 is slidable along a track 150 formed in wall 35 pursuant to motivation of second bracket 157. It is noted that the tape module 17 is so positioned relative to the registration area 80 of the postage meter 15 and the platen module 21 such that the track 181 is located in a first position between the postage meter registration area 80 and the platen module 21. In a second position the track 181 is repositioned below the postage meter 15 clear of platen plate 89 travel. The position of the track 150 dependent upon the location of the second bracket 157.

In order to motivate the second bracket 157 and, in turn position the track 181 in the first (as indicated in phantom in Fig. 12) or second position, a motor 210 is fixably mounted to the mailing machine base 30. Fixably mounted around the output shaft of the motor 210 is a pulley 212. Rotatably mounted to the wall 35 is a double pulley assembly 214 which includes a first pulley 216 and second pulley 220. The first pulley 216 is in driven communication with the motor 210 through an endless belt 218 journeyed between the pulleys 212 and 216. A crank assembly 222 is rotatably mounted to the wall 35 and includes a pulley 224 in driven communication with the pulley 220 of the pulley assembly 214 through an endless belt 226. The crank assembly 214 also includes a crank arm 228 having a slide pin 230

residing in the slot 159 of the bracket 157 of the tape module 17.

Motivation of the tape module 17 along the track 150 is accomplished by causing the motor 212 to rotate the pulley 212 in the direction shown in figure 10. The rotation of pulley 212 is transferred to pulley 224 of the crank assembly 222 through the double pulley assembly 214 by belts 218 and 216. The rotation of pulley 224 through one-half revolutions causes the tape module 17 to displace from the first position to the second position. Further actuation of the motor 210 causes the pulley 224 to further rotate to complete the revolution resulting in the tape module returning to the first position.

Referring to Fig. 11, the mailing machine may further include a tape cutter module 230. The tape cutter module 230 is comprised of dual track 232 mounted outboard of the wall 33. A member 234 is slidably mounted to track 232. A lever arm 236 having a vertically directed slot 238 is fixably mounted to the member 34. The lever arm 236 includes a portion 240 which extends in a horizontal cantilevered manner and has a rotary blade 242 rotatably mounted to the end of the lever portion 240. A cutter beam 244 is mounted to the wall 33 to cooperative act with the rotary blade 242.

Actuation of the cutter module 230 is provided by the motor 210. The double pulley 214 is fixable mounted centrally around a shaft 246 rotatably mounted to the wall 35 by any conventional means. The shaft 246 extends longitudinally to and is rotatably mounted in a support member 248 fixably mounted to the base 30 of the mailing machine. Fixably mounted around a portion of the shaft 246 generally adjacent to the member 248 is a crank arm 250. The crank arm 250 includes a pin 252 slidably captured in the slot 238 of the lever arm 236 such that upon initial one-half rotation the motor 210, acting through the double pulley shaft 246 caused the lever arm 236 to be displaced by the crank arm pin 252 to a second position (indicated in phantom in Fig. 11). Further actuation of the motor 210 causes the pulley 224 to further rotate to complete the revolution

resulting in the rotary cutter blade in coaction with the beam 244 to cut a tape 205 segment ejected the past.

5 It is intended that the mailing machine 11 operate such that the transport module 12 receives a envelope from a suitable feed mechanism (not shown). The transport system properly positions the envelope on the weighing plate relative to the meter module 15. The transport rollers 57 are then caused to withdraw, in the manner aforescribed, under the influence of the motor 63. Simultaneously, the inking module 19 has been actuated, in the manner 10 aforescribed, to apply imprinting ink to the registration area 85 of the postage meter module 15 and withdrawn to the first position prior to the arrival of the envelope. Upon the arrival of the envelope in proper position at the process station and withdrawal of the transport rollers 57, scale 15 module 13 will weigh the envelope, in a manner described in co-pending application Serial No. 073,790, and inform the meter for meter setting, in a manner described in co-pending application Serial No. 114,358, filed October 27, 1987 entitled PRINTWHEEL SETTING DEVICE FOR A POSTAGE METER. Subsequent to weighing of the envelope the platen module 21 is actuated, in the manner as aforescribed, to result in the imprinting of an indicia on the envelope. Simultaneously with actuation of the platen module 21 or pursuant to a minimum time lag, the transport module 12 can be reactivated or further activated to return the rollers 57 to their first position. Upon obtainment of the first position of the rollers 57, the envelope is discharged from the mailing machine. Simultaneously with commencement of discharge of 30 the process station envelope from the process station, a new envelope may be received by the transport module 12.

In the preferred embodiment of the present invention, the tape module 17 can be positioned, in the manner aforescribed, for imprint of a indicia on one of the tapes 203 or 205 carried by the tape module 17. It is noted the vertical elevation of the tape track 181 is below the 35 vertical position of the ink pad well 139 such that the tape

track 181 does not interfere with the operation of the inking module 17.

Should it be desired to imprint an indicia on the tape 205, it is the only necessary to actuate the platen drive motor 97. Inking can then occur after each cycle of the platen drive motor 97. Subsequent to imprinting, the tape drive motor 163 to cause the indiced portion of the tape 205 to be ejected and cut, in a manner as aforescribed, by the cutter module 203. In order to imprint on tape 203, the described is again followed with the exception that prior to imprinting the tape 205 is drawn in a reverse direction by the taped drive motor 163 to expose the tape 203 to the meter register area. The indiced tape portion of tape 203 being ejected under the influence of tape drive motor 165.

It should now be well appreciated that the invention as afore described has been described in its preferred embodiment and in its preferred environment and the description should not be taken as limiting.

The claims defining the invention are as follows:-

1. A tape module for selectively feeding tape for imprinting on said tape by an imprinting means at an imprinting station, comprising:

a tape track having a generally longitudinal extending stripe member and said member mounted longitudinally to said stripe member in transverse spaced apart relationship;

support means for supporting said tape track;

said imprinting station being generally longitudinally elongated;

tape position means for selectively positioning said support means in a first position located in said imprinting station and in a second position laterally removed from said first position; and,

tape feed means for selectively feeding a portion of said tape to and through said tape track such that said fed tape resides within said tape track when said tape track is in said first position for imprinting thereon.

2. A tape module as claimed in Claim 1, wherein said tape positioning means comprises:

a rail track;

a rail slidably mounted on said rail track, said support means being mounted to said rail;

a bracket mounted to said rail, said bracket having an elongated slot formed therein;

a base;

a crank rotatively mounted to said base, said crank having a pin slidably mounted in said slot of said bracket; and,

drive means for causing rotational displacement of said crank such that said support means is positioned from said second position to said first position and returned to said second position.

3. A tape module for mounting in a mailing machine, comprising:

a tape track,

support means for supporting said tape track including,



said mailing machine having a support wall;

a housing slidably mounted to said support wall, said housing having an entrance opening and an exit opening;

said tape track fixable at one end to said housing transversely in said exit opening;

tape positioning means for selectively positioning said support means in a first position and in a second position longitudinally removed from said first position;

said mailing machine support wall including a track formed thereon and a base;

a rail slidably mounted on said track;

a first bracket mounted to said rail, said housing being pivotally mounted to said first bracket;

a second bracket mounted to said rail, said second bracket having an elongated slot formed therein;

a motor mounted to in said mailing machine;

a crank rotatably mounted in said mailing machine and having a pin slidably mounted in said slot of said second bracket such that rotation of said crank causes said second bracket to displace said rail along said track;

means for communicating said motor to said crank such that actuation of said motor causes rotation of said crank;

tape feed means for selectively feeding one of a plurality of imprinting tapes to and through said tape track such that said fed imprinting tape resides within said tape track when said tape track is in said second position including,

at least a first and second tape drive motor mounted to said first bracket;

at least a first and second tape drive roller rotatably mounted in said housing transversely with respect to said entrance and said exit of said housing, each of said tape drive rollers being in driven communication with a respective one of said tape drive motors; and,

at least a first and second idle roller rotatably mounted in said housing transversely with respect to said entrance and said exit of said housing, being located opposite a respective drive roller,

whereby a plurality of imprinting tapes may be respectively threaded between a respective tape drive roller and idle roller into said track such that a desired one of said imprinting tapes may be exposed in said tape track.



4. A tape module as claimed in Claim 3, wherein said tape feed means further comprises:

an imprinting tape support means for supporting at least a first and second imprinting tape roll, said second imprinting tape having a peelable backing;

said second imprinting tape being extended through said housing entrance and into said tape track such that said backing of said second imprinting tape returns to said housing exit and between said second tape drive motor and idle roller;

said first imprinting tape being extended through said housing entrance, between said first tape drive motor and said idle roller and into said tape track.

5. A tape module for mounting in a mailing machine, comprising:

a tape track,

support means for supporting said tape track including,

said mailing machine having a support wall;

a housing slidably mounted to said support wall, said housing having an entrance opening and an exit opening;

said tape track fixable at one end to said housing transversely in said exit opening;

tape positioning means for selectively positioning said support means in a first position and in a second position longitudinally removed from said first position;

said mailing machine support wall including a track formed thereon and a base;

a rail slidably mounted on said track;

a first bracket mounted to said rail, said housing being pivotally mounted to said first bracket;

a second bracket mounted to said rail, said second bracket having an elongated slot formed therein;

a motor mounted in said mailing machine;

a crank rotatably mounted in said mailing machine and having a pin slidably mounted in said slot of said slot of said second bracket such that rotation of said crank causes said second bracket to displace said rail along said track; and,

means for communicating said motor to said crank such that actuation of said motor causes rotation of said crank;

tape feed means for selectively feeding an imprinting tape to and through said



tape track such that said fed imprinting tape resides within said tape track when said tape track is in said second position including,

a tape drive motor mounted to said first bracket;

a tape drive roller rotatably mounted in said housing transversely with respect to said entrance and said exit of said housing, said tape drive roller being in driven communication with said tape drive motors; and,

an idle roller rotatably mounted in said housing transversely with respect to said entrance and said exit of said housing, being located opposite a said drive roller,

an imprinting tape support means for supporting an imprinting tape roll, said imprinting tape having a peelable backing;

said imprinting tape being extended through said housing entrance and into said tape track such that said backing of said second imprinting tape returns to said housing exit and between said second tape drive motor and idle roller.

6. A mailing machine comprised of a plurality of modules, each of said modules mounted in said mailing machine to perform a single process station, said mailing machine having a base and a plurality of support wall, wherein said modules comprises:

a scale module having means for weighing an envelope;

a transport module having means for positioning said envelope in said process station and ejecting said envelope from said process station;

a meter module having a registration area and a printing means located in said registration area for imprinting an indicia on said envelope, said registration area being vertically aligned to and spaced above said recess in said weighing plate;

a platen module having a platen plate and elastomeric member mounted to a first surface of said platen plate,

platen support means for supporting said platen plate such that said elastomeric member is opposite said registration area of said meter module and such that said platen plate can be selectively positioned in a first position wherein said elastomeric member is in close proximity to said printing means of said meter module and a second position where in said elastomeric member positioned generally below said weigh plate of said scale module, and a tape module for selectively feeding tape for imprinting on said tape by an imprinting means at an imprinting station, comprising:



a tape track having a generally longitudinal extending stripe member and said member mounted longitudinally to said stripe member in transverse spaced apart relationship;

support means for supporting said tape track;

said imprinting station being generally longitudinally elongated;

tape position means for selectively positioning said support means in a first position located in said imprinting station and in a second position laterally removed from said first position; and,

tape feed means for selectively feeding a portion of said tape to and through said tape track such that said fed tape resides within said tape track when said tape track is in said first position for imprinting thereon.

7. A tape module for selectively feeding one of a plurality of tapes for imprinting on said selected tape by an imprinting means at an imprinting station, comprising:

a tape track having a generally longitudinal extending stripe member and side member mounted longitudinally to said stripe member in transverse spaced apart relations;

support means for supporting said tape track;

tape position means for selectively positioning said support means in a first position located in said imprinting station and in a second position removed from said first position;

tape feed means for selectively feeding a portion of one of said plurality of tapes to and through said tape track such that said fed tape resides within said tape track when said tape track is in said first position for imprinting thereon.

8. A tape module as claimed in Claim 7, wherein said tape positioning means comprises:

a rail track;

a rail slidably mounted on said rail track, said support means being mounted to said rail;

a bracket fixably mounted to said rail, said bracket having an elongated slot formed therein;

a base;



a crank rotatively mounted to said base, said crank having a pin slidably mounted in said slot of said bracket; and,

drive means for causing rotational displacement of said crank such that support means is positioned from said second position to said first position and returned to said second position.

9. A tape module as claimed in Claim 7 or 8, wherein said tape feed means comprises:

a plurality of tape drive motors mounted to said support means;

a plurality of tape drive rollers rotatively mounted to said support means, each of said tape drive rollers being in driven communication with a respective one of said tape drive motors; and,

a plurality of idle rollers rotatively mounted to said support means, being located opposite a respective drive roller,

whereby said plurality of imprinting tapes may be respectively threaded between a respective pair of said tape drive rollers and idle rollers into said tape track such that a desired one of said tapes may be exposed in said track.

10. A tape module for selectively feeding one of a plurality of tapes for imprinting on said selected tape by an imprinting means at an imprinting station, comprising:

a tape track having a generally longitudinal extending stripe member and side member mounted longitudinally to said stripe member in transverse spaced apart relationship;

support means for supporting said tape track;

said printing station being generally longitudinally;

tape position means for selectively positioning said support means in a first position located in said imprinting station and in a second position laterally removed from said first position having,

a base, a rail track mounted to said base, a rail slidably mounted on said rail track, said support means being mounted to said rail, a bracket mounted to said rail and having an elongated slot formed therein, a crank rotatively mounted to said base, said crank having a pin slidably mounted in said slot of said bracket, and drive means for causing rotational displacement of said crank such that said support means is



positioned from said second position to said first position and returned to said second position,

tape feed means for selectively feeding a portion of one of said plurality of tapes to and through said tape track such that said fed tape resides within said tape track when said tape track is in said first position for imprinting thereon having,

a plurality of tape drive motors mounted to said support means, a plurality of tape drive rollers rotatively mounted to said support means, each of said tape drive rollers being in driven communication with a respective one of said tape drive motors, and a plurality of idle rollers rotatively mounted to said support means being located opposite a respective drive roller, whereby said plurality of tapes may be respectively threaded between a respective pair of said tape drive rollers and idle rollers into said tape track such that a desired one of said tapes may be exposed in said tape track.

11. A mailing machine comprised of a plurality of modules, each of said modules mounted in said mailing machine to perform a single process station, said mailing machine having a base and a plurality of support wall, wherein said modules comprises:

a scale module having means for weighing an envelope;

a transport module having means for positioning said envelope in said process station and ejecting said envelope from said process station;

a meter module having a registration area and a printing means located in said registration area for imprinting an indicia on said envelope, said registration area being vertically aligned to and spaced above said recess in said weighing plate;

a platen module having a platen plate and elastomeric member mounted to a first surface of said platen plate,

platen support means for supporting said platen plate such that said elastomeric member is opposite said registration area of said meter module and such that said platen plate can be selectively positioned in a first position wherein said elastomeric member is in close proximity to said printing means of said meter module and a second position where in said elastomeric member positioned generally below said weigh plate of said scale module, and

a tape module, including,



a tape track,

support means for supporting said tape track in a generally cantilevered manner;

tape positioning means for selectively positioning said support means in a first position and in a second position longitudinally removed from said first position;

tape feed means for selectively feeding one of a plurality of imprinting tapes to and through said tape track such that;

said fed imprinting tape resides within said tape track when said tape track is in said second position.

12. A mailing machine as claimed in Claim 11, wherein said support means comprises:

said mailing machine having a support wall;

a housing slidably mounted to said support wall, said housing having an entrance opening and an exit opening;

said tape track fixable at one end to said housing transversely in said exit opening.

13. A mailing machine as claimed in Claim 12, wherein said tape positioning means comprises:

said mailing machine support wall including a track formed thereon and a base;

a rail slidably mounted on said track;

a first bracket mounted to said rail, said housing being pivotally mounted to said first bracket;

a second bracket mounted to said rail, said second bracket having an elongated slot formed therein;

a motor mounted in said mailing machine;

a crank rotatably mounted in said mailing machine and having a pin slidably mounted in said slot of said slot of said second bracket such that rotation of said crank causes said second bracket to displace said rail along said track; and,

means for communicating said motor to said crank such that actuation of said motor causes rotation of said crank.



14. A mailing machine as claimed in Claim 13, wherein said tape feed means comprises:

plurality of tape drive motors mounted to said first bracket;

a plurality of tape drive rollers rotatably mounted in said housing transversely with respect to said entrance and said exit of said housing, each of said tape drive rollers being in driven communication with a respective one of said tape drive motors; and,

a plurality of idle rollers rotatably mounted in said housing transversely with respect to said entrance and said exit of said housing, being located opposite a respective drive roller,

whereby a plurality of imprinting tapes may be respectively threaded between a respective tape drive roller and idle roller into said track such that a desired one of said imprinting tapes may be exposed in said tape track.

15. A tape module substantially as hereinbefore described with reference to the accompanying drawings.

DATED this 6th day of March, 1991.

PITNEY BOWES INC.

COWIE, CARTER & HENDY
PATENT & TRADEMARK ATTORNEYS
71 QUEEN'S ROAD,
MELBOURNE, 3001, AUSTRALIA



FIG. 1

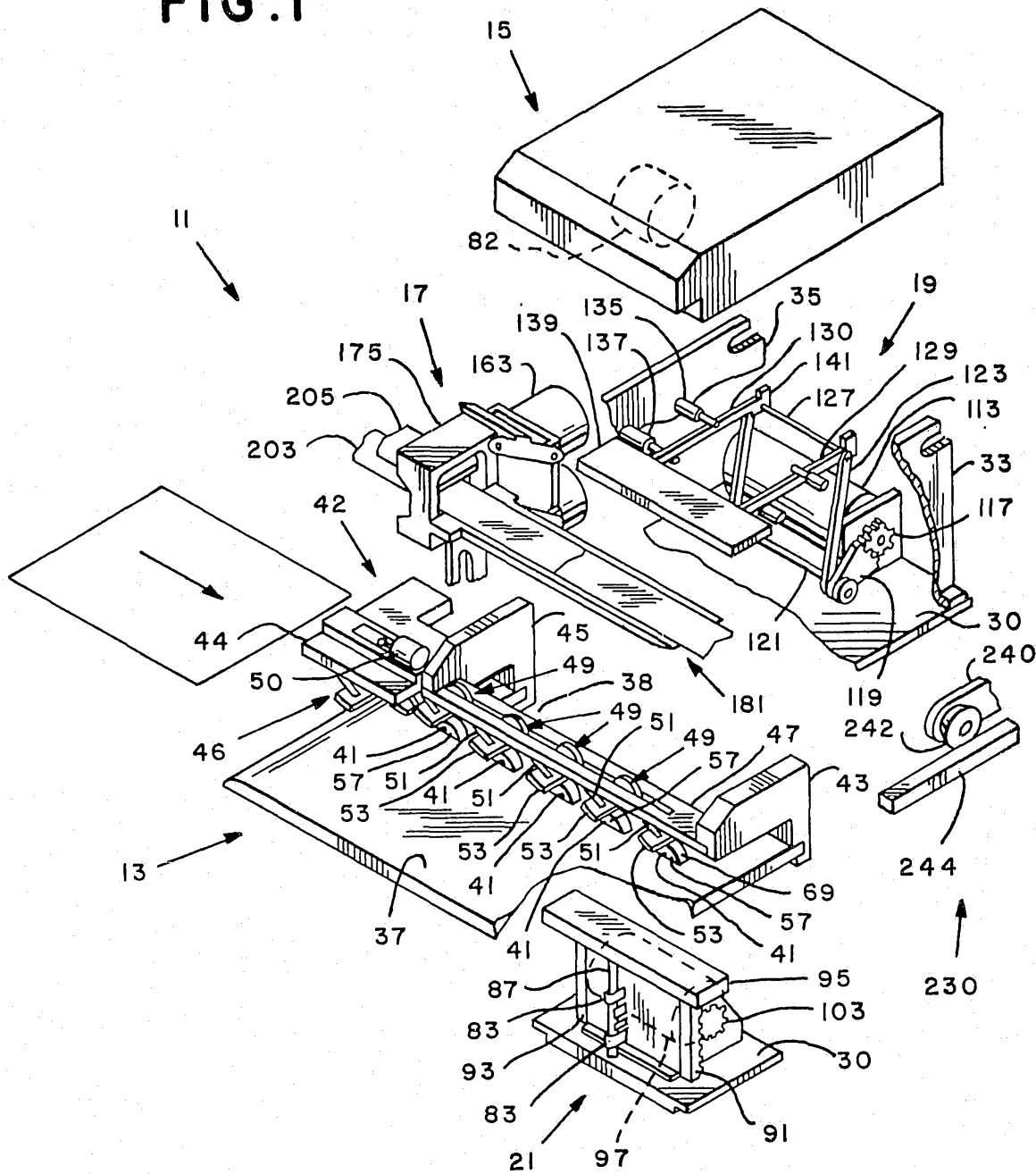

7 11 00 2400

FIG. 2

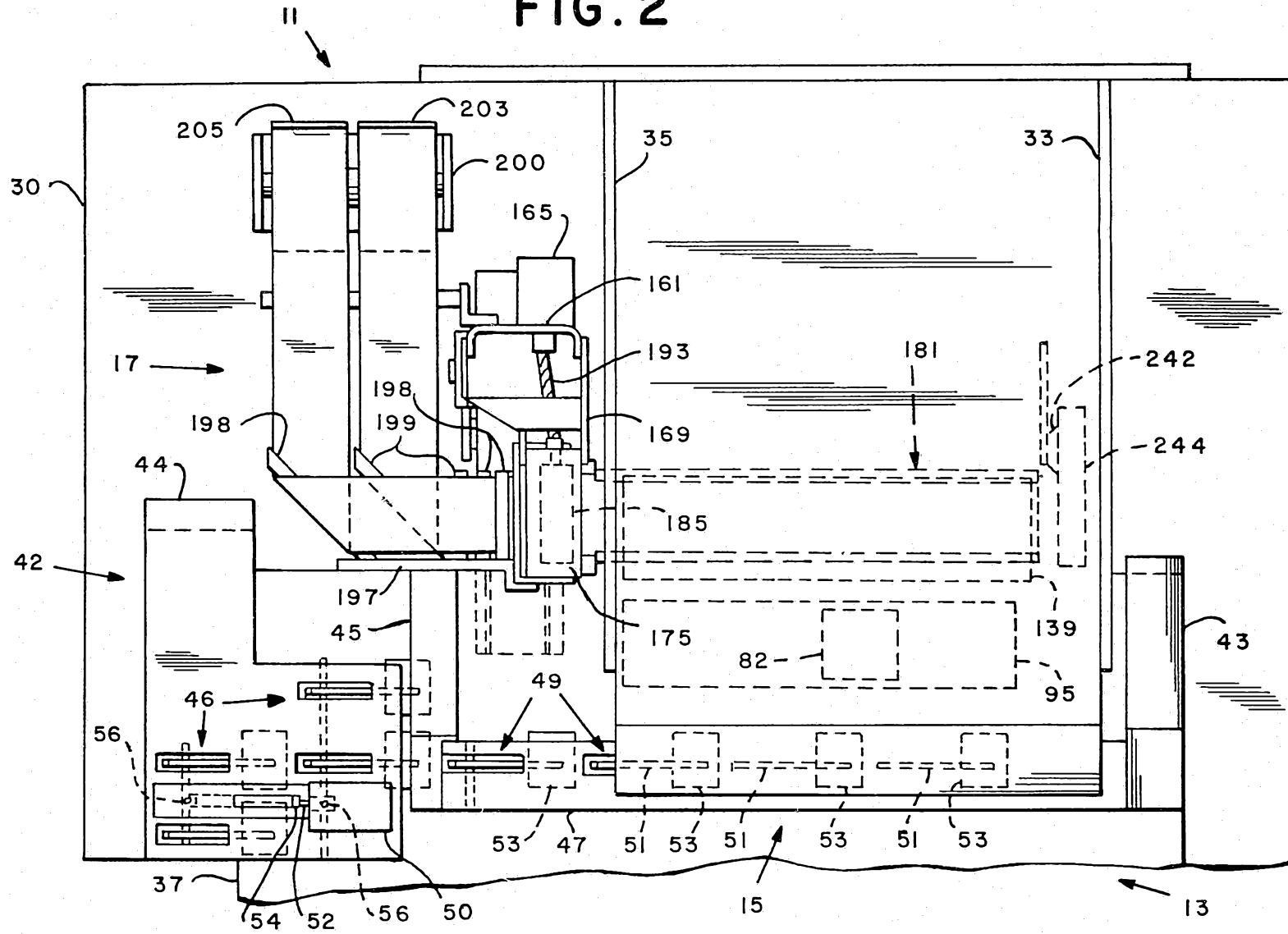
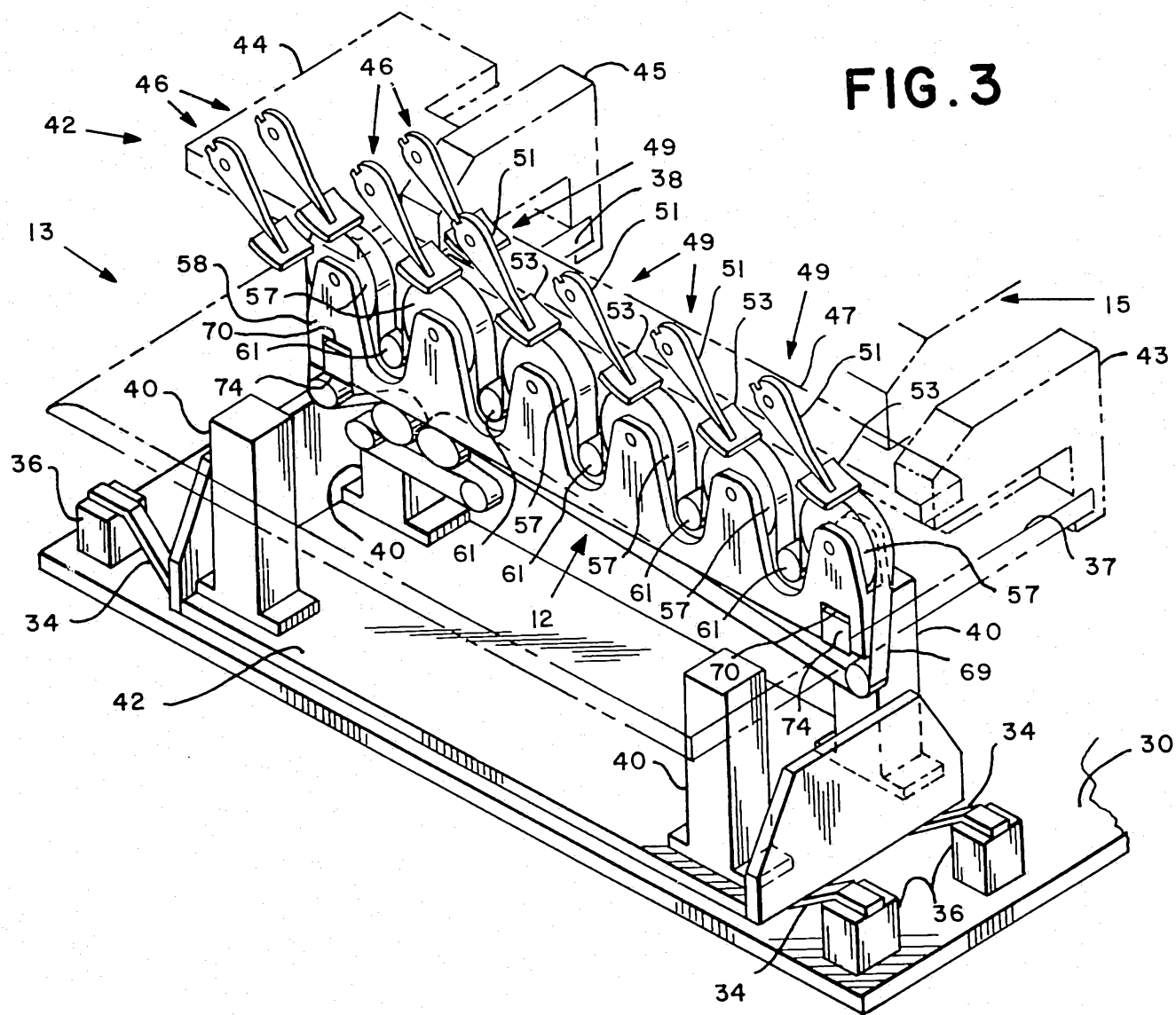
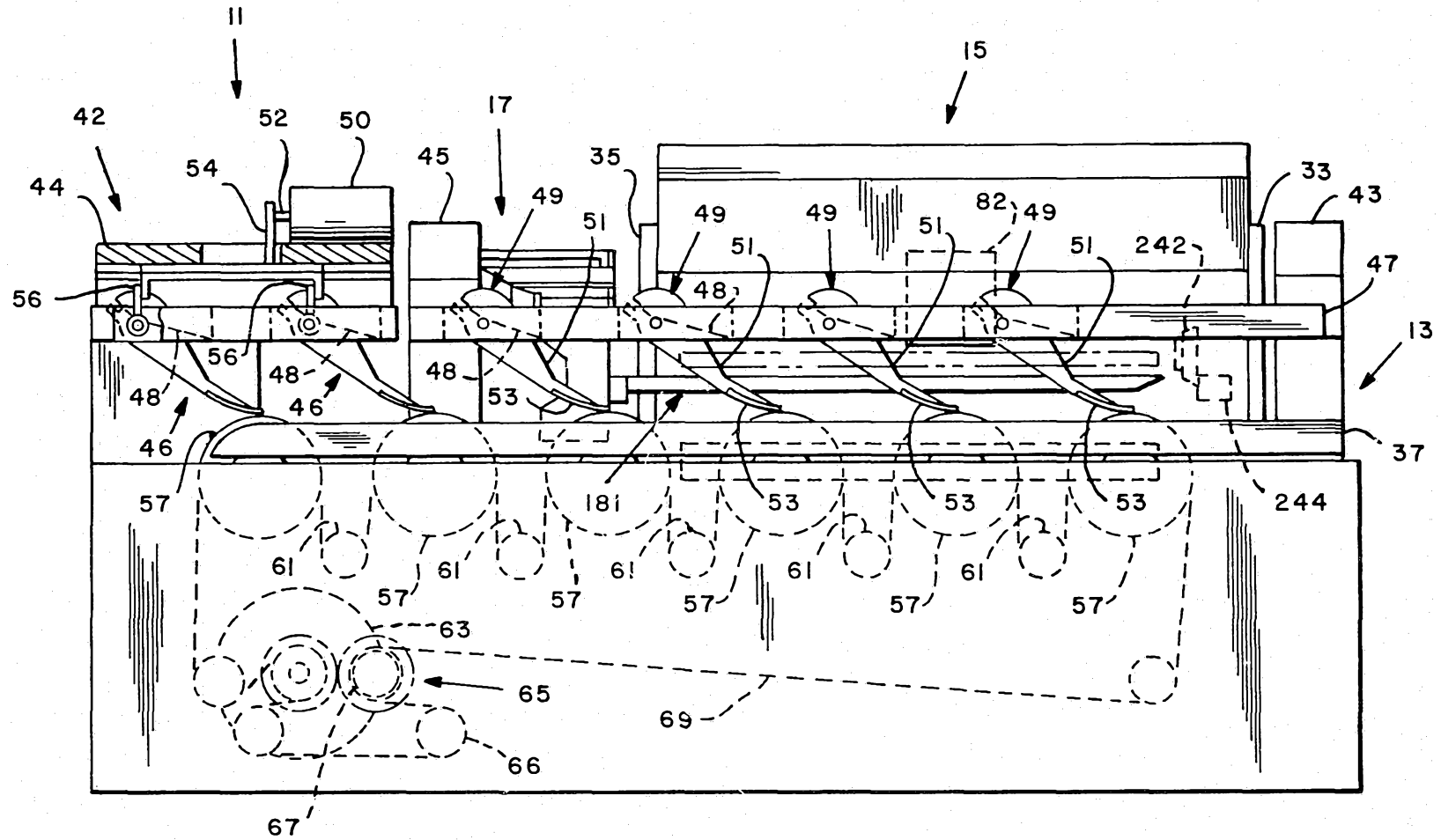

FIG. 3



7 1 1 0 0 2 1 7

FIG. 4



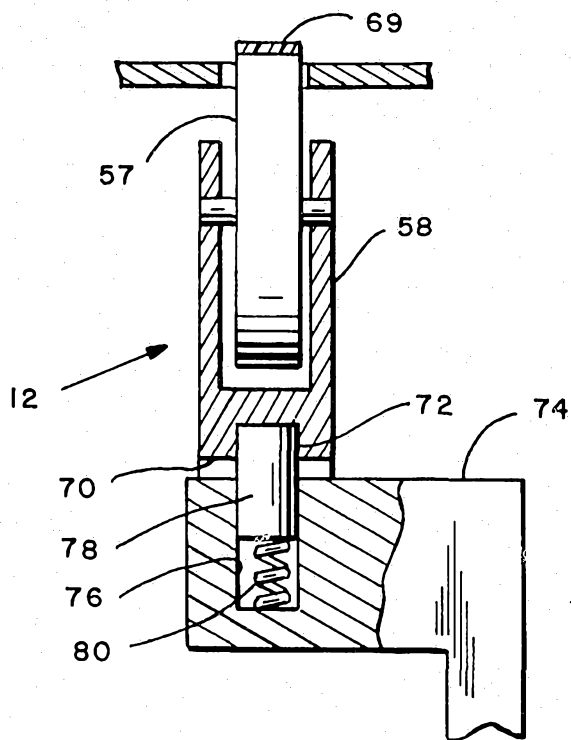

FIG. 5

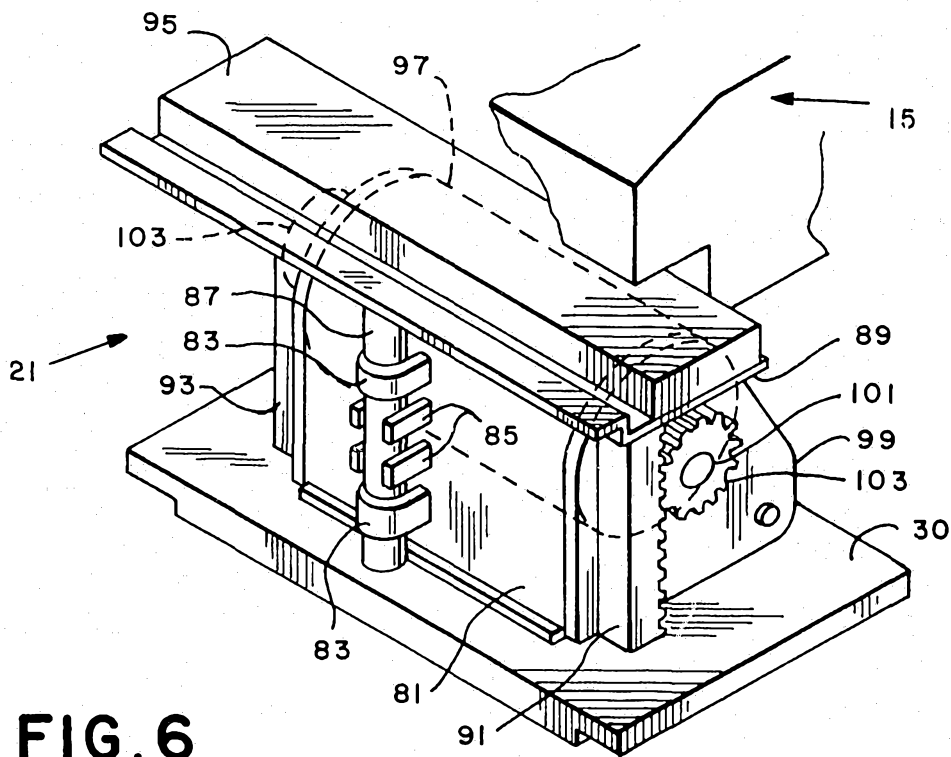
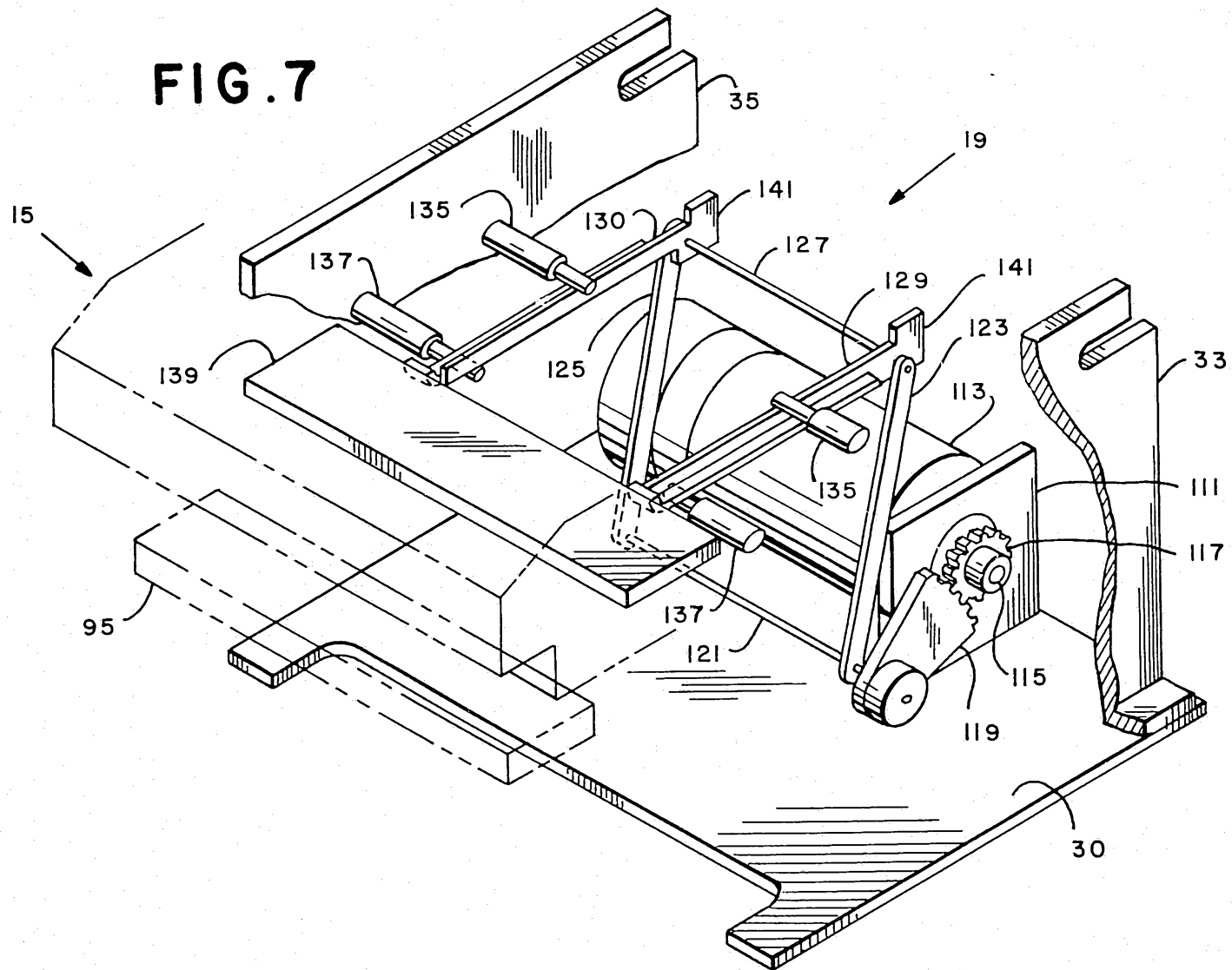

FIG. 6

FIG. 7



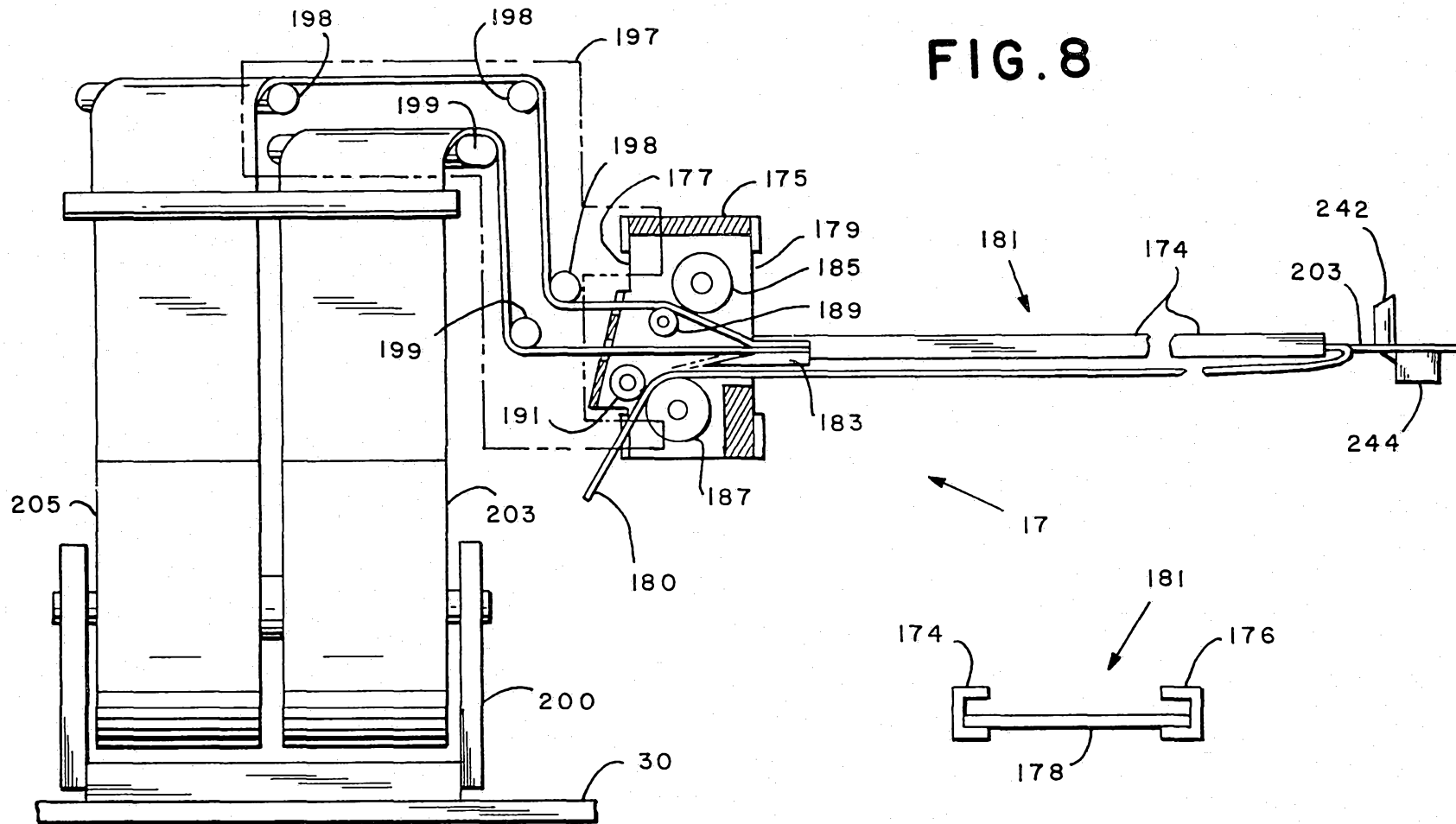

FIG. 8

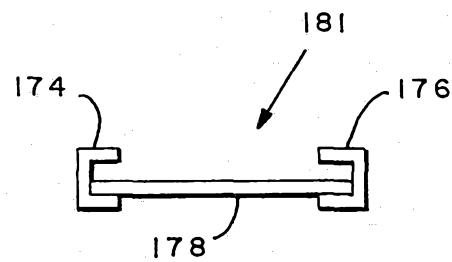
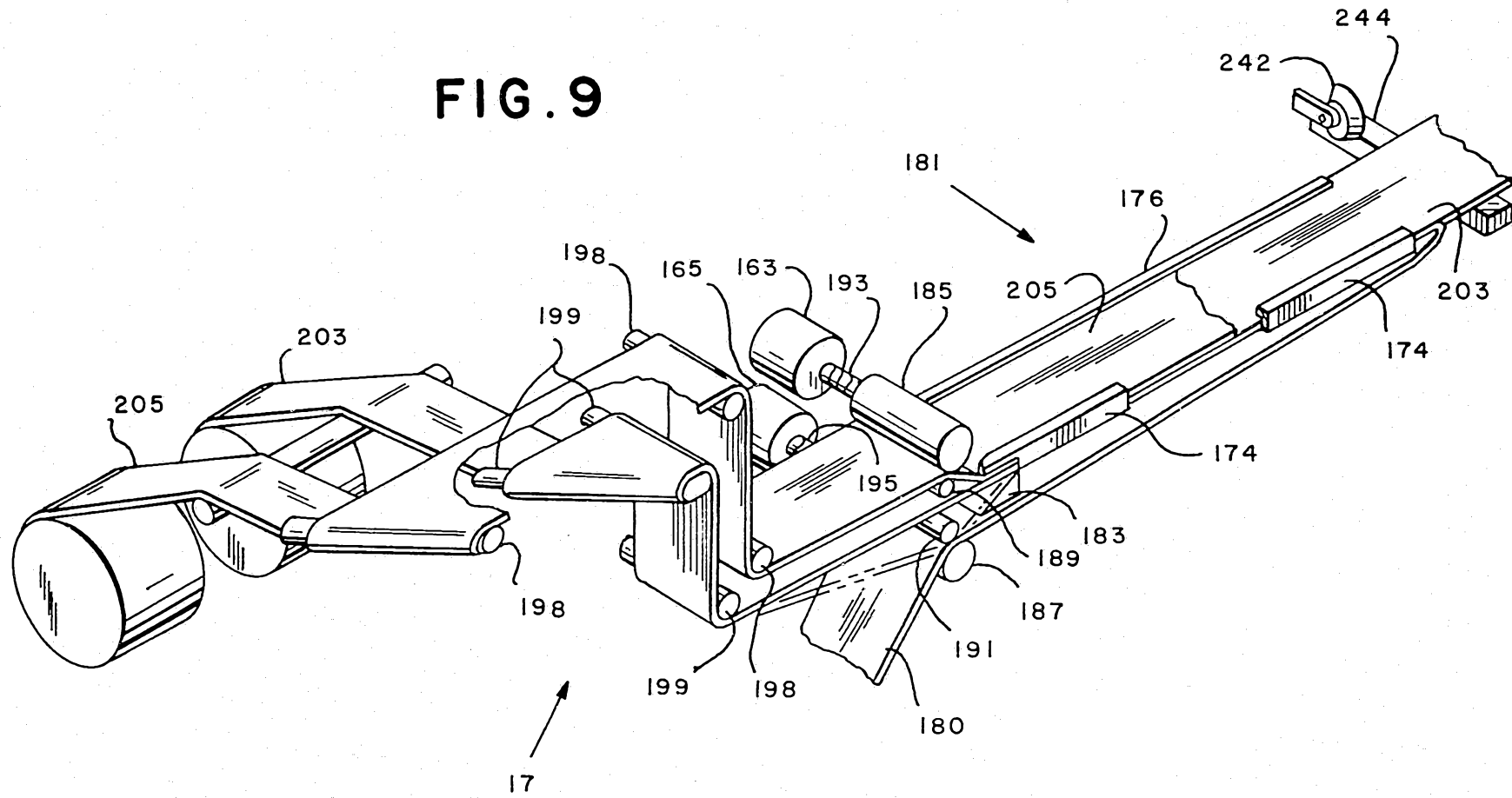

FIG. 8A

FIG. 9



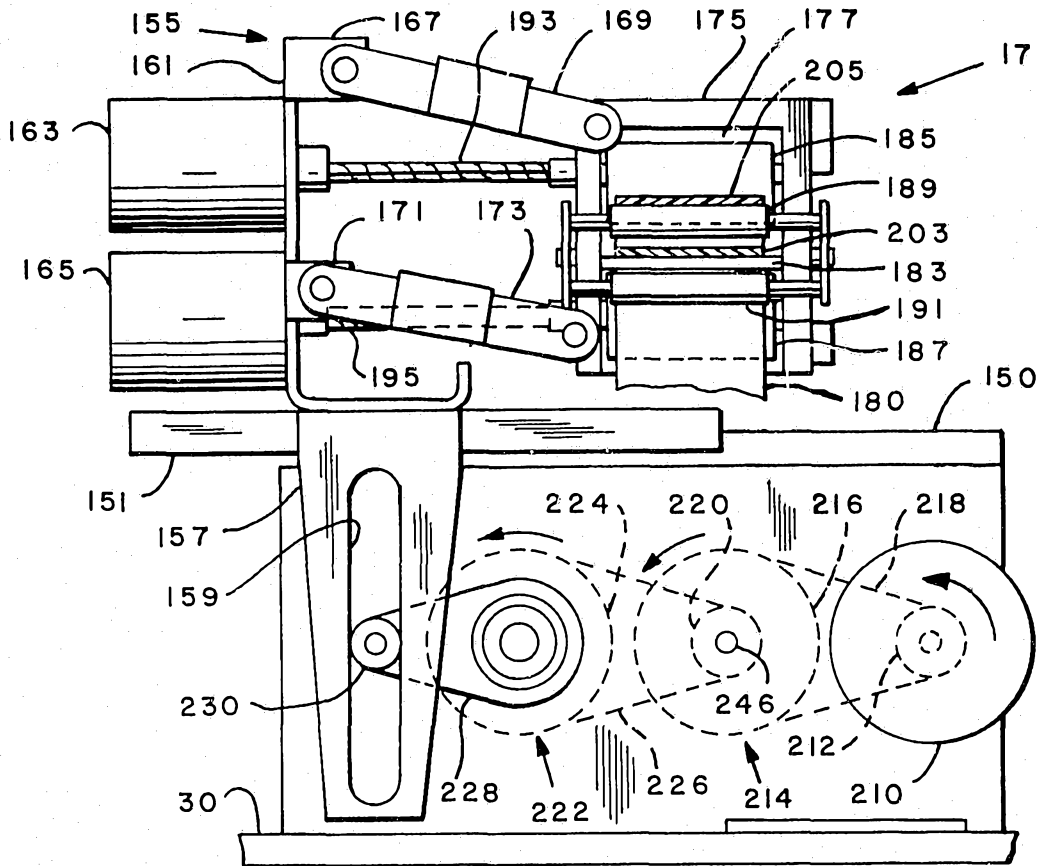

FIG. 10

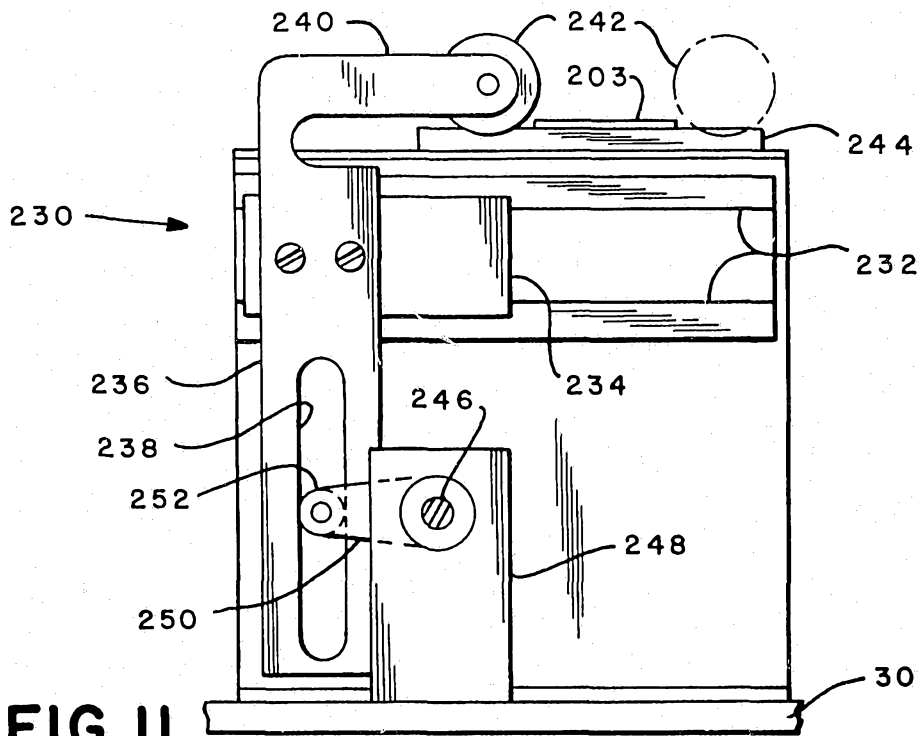

FIG. 11

FIG. 12

