



(19) **United States**

(12) **Patent Application Publication**
HSU et al.

(10) **Pub. No.: US 2016/0047156 A1**
(43) **Pub. Date: Feb. 18, 2016**

(54) **TRANSMISSION DEVICE APPLIED TO PIVOT SHAFT MECHANISM**

E05D 3/12 (2006.01)
F16H 21/44 (2006.01)
H05K 5/02 (2006.01)

(71) Applicant: **FIRST DOME CORPORATION,**
NEW TAIPEI CITY (TW)

(52) **U.S. Cl.**
CPC *E05F 1/1207* (2013.01); *F16H 21/44*
(2013.01); *H05K 5/0226* (2013.01); *E05D*
11/0054 (2013.01); *E05D 3/12* (2013.01);
E05D 5/10 (2013.01); *E05D 2011/0072*
(2013.01); *E05D 2005/106* (2013.01); *E05D*
2005/122 (2013.01)

(72) Inventors: **AN SZU HSU,** NEW TAIPEI CITY
(TW); **WANG JUI LEE,** NEW TAIPEI
CITY (TW); **CHUNG YILIN,** NEW
TAIPEI CITY (TW); **YA CHING LIN,**
NEW TAIPEI CITY (TW)

(21) Appl. No.: **14/516,846**

(57) **ABSTRACT**

(22) Filed: **Oct. 17, 2014**

A transmission device applied to a pivot shaft mechanism provides a security system and is easy to assemble. The transmission device includes at least one rotary shaft, a drive section movable with the rotation of the rotary shaft, a driver (transversely) reciprocally movable and a turning unit having a first end connected with the driver and a second end assembled with a carrier body. The driver includes an arm section provided with an elastic body and a hand section connected with the arm section. When the driver is transversely moved, the turning unit is swung, whereby the second end of the turning unit drives the carrier body for lifting or lowering a substrate body or a frame in accordance with the operation mode of an electronic apparatus.

(30) **Foreign Application Priority Data**

Aug. 13, 2014 (TW) 103127703

Publication Classification

(51) **Int. Cl.**
E05F 1/12 (2006.01)
E05D 5/10 (2006.01)
E05D 11/00 (2006.01)

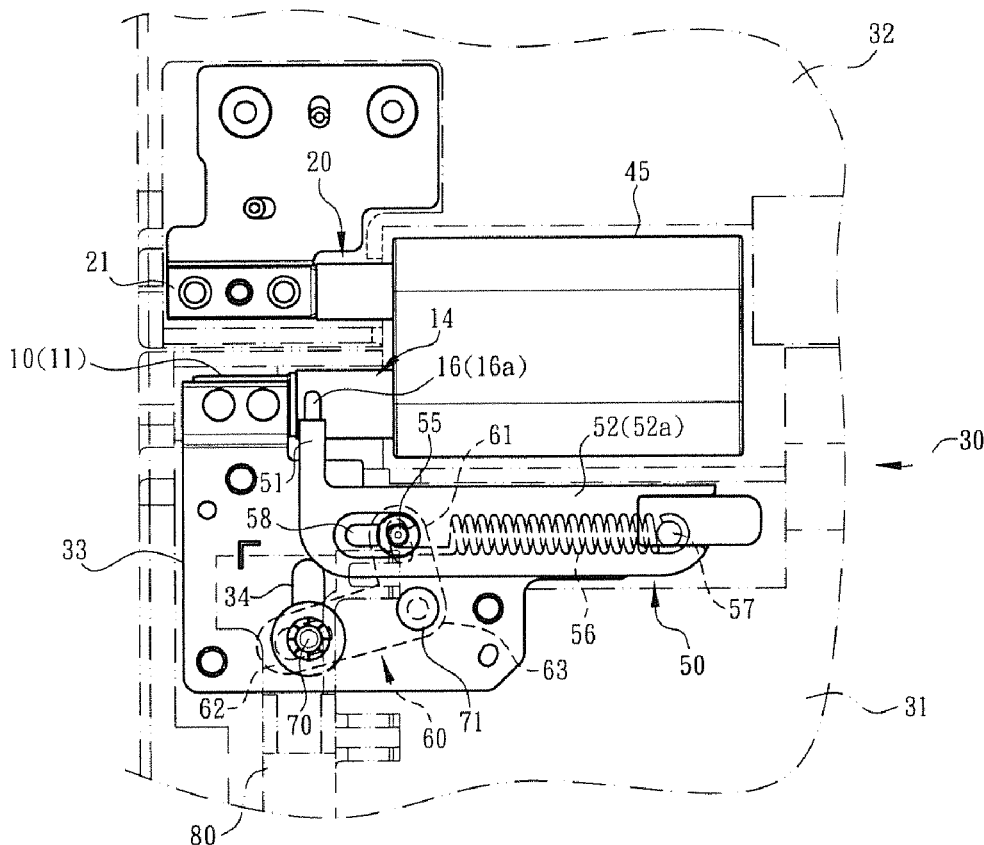

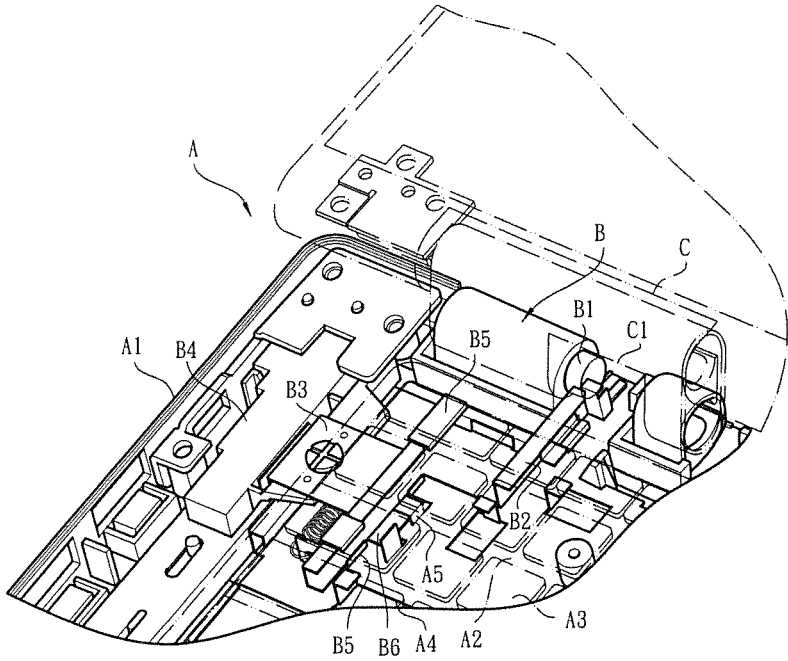

Fig. 1
PRIOR ART

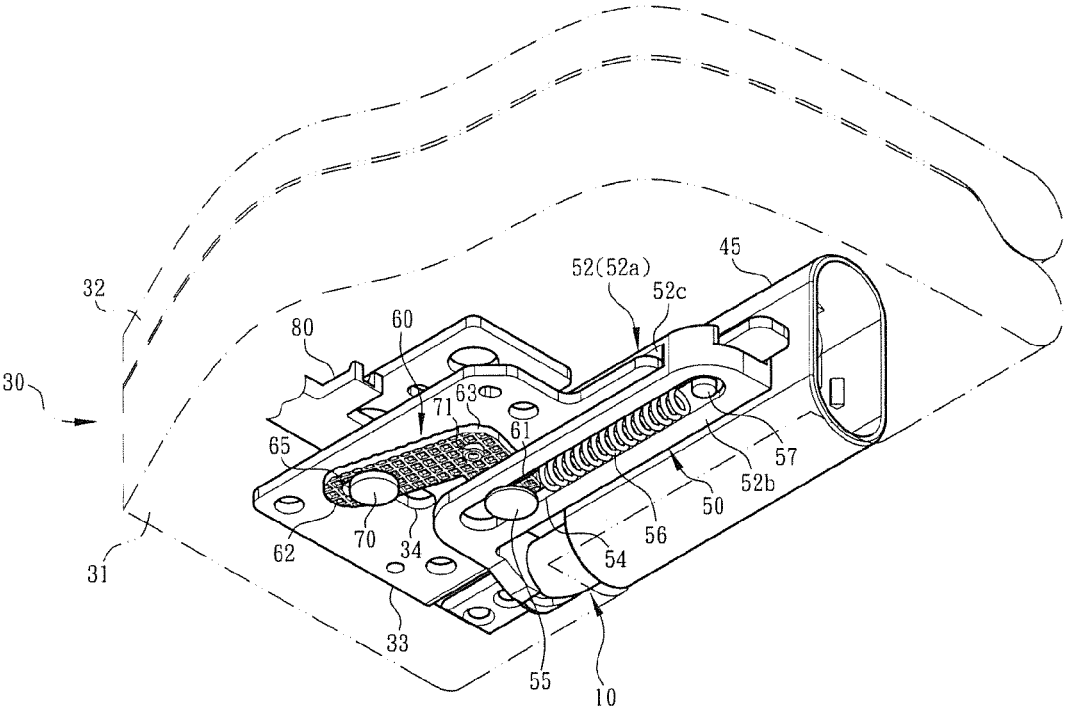

Fig. 2

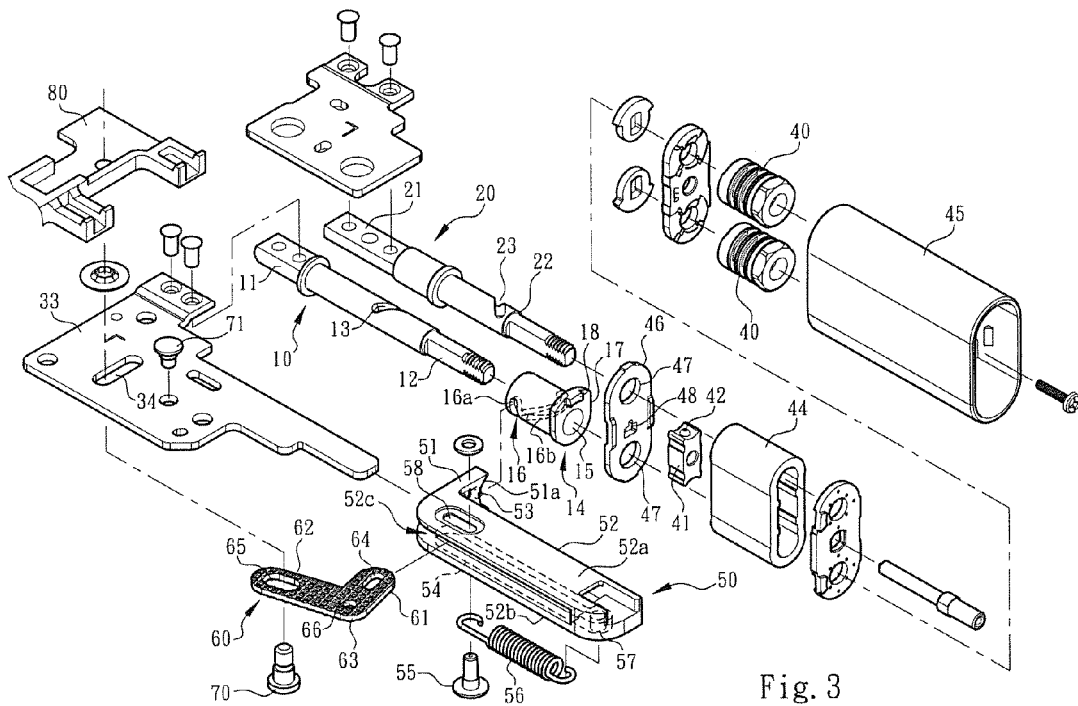

Fig. 3

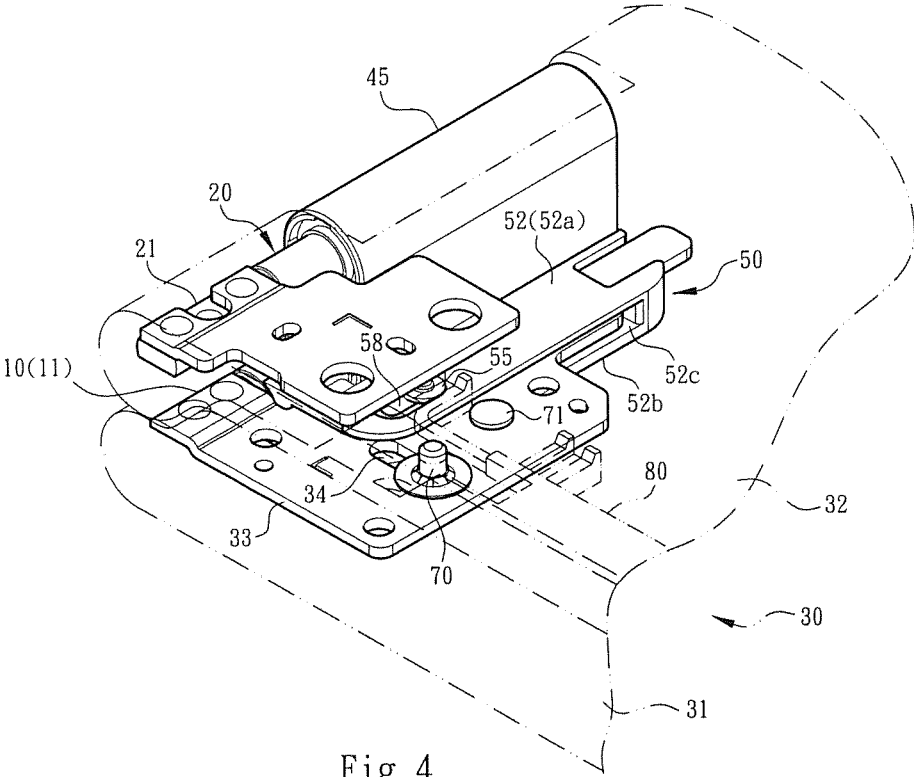

Fig. 4

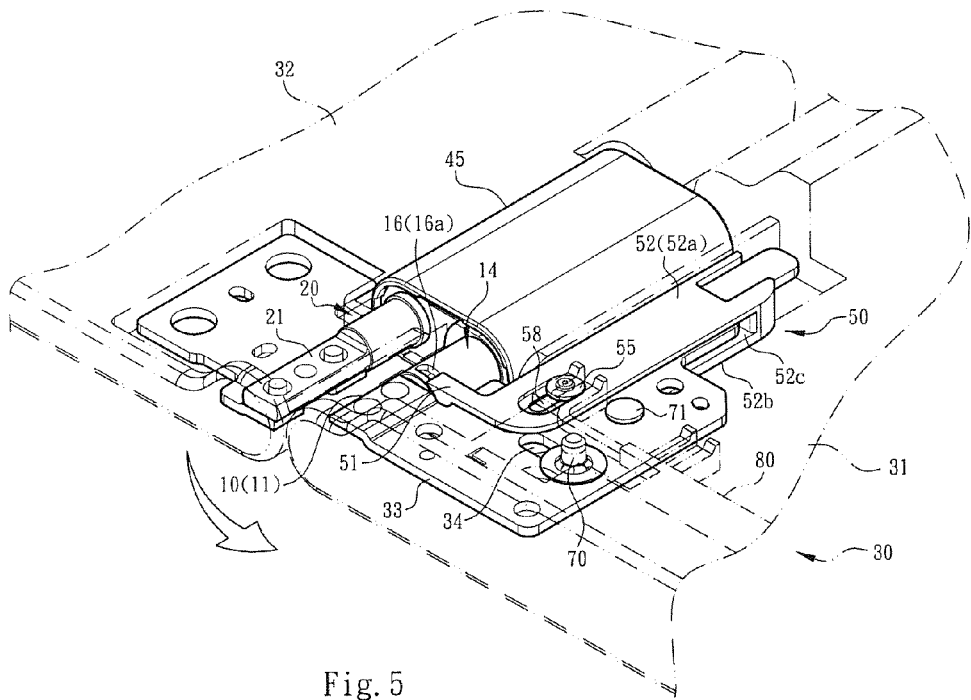

Fig. 5

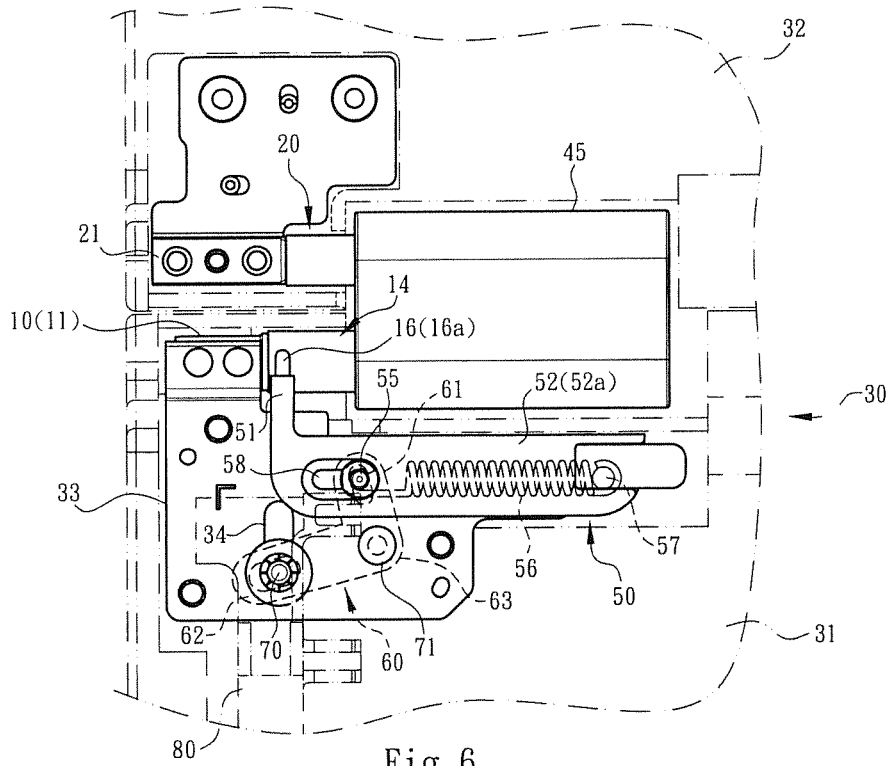

Fig. 6

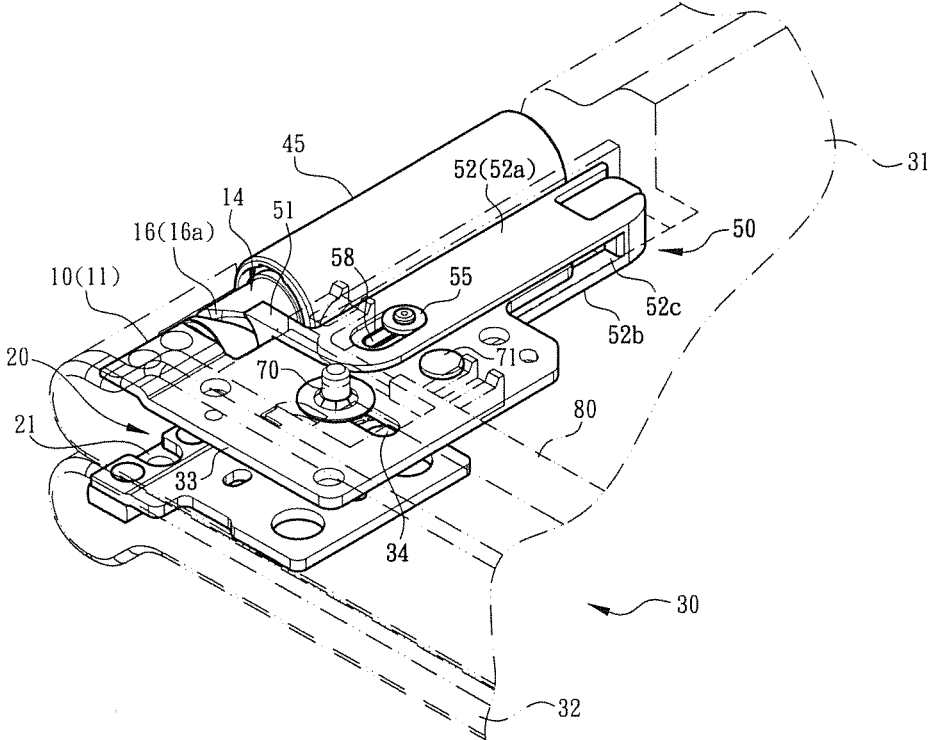

Fig. 7

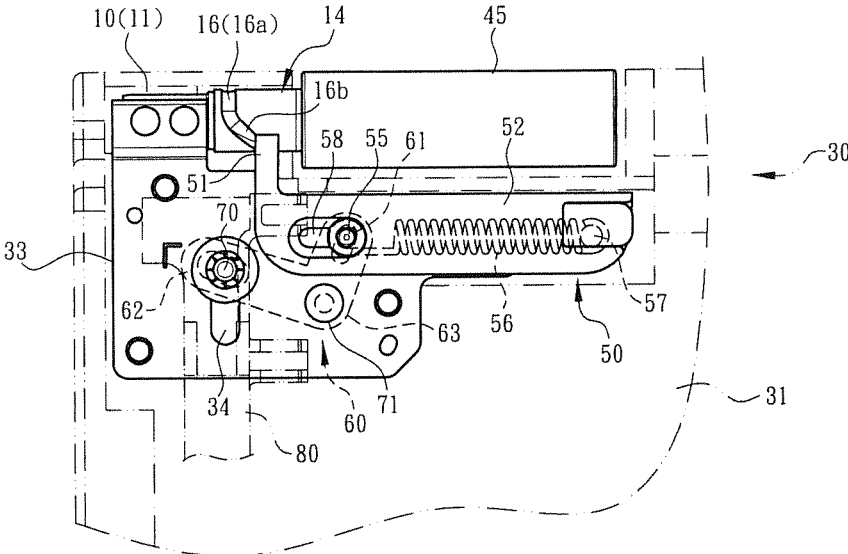

Fig. 8

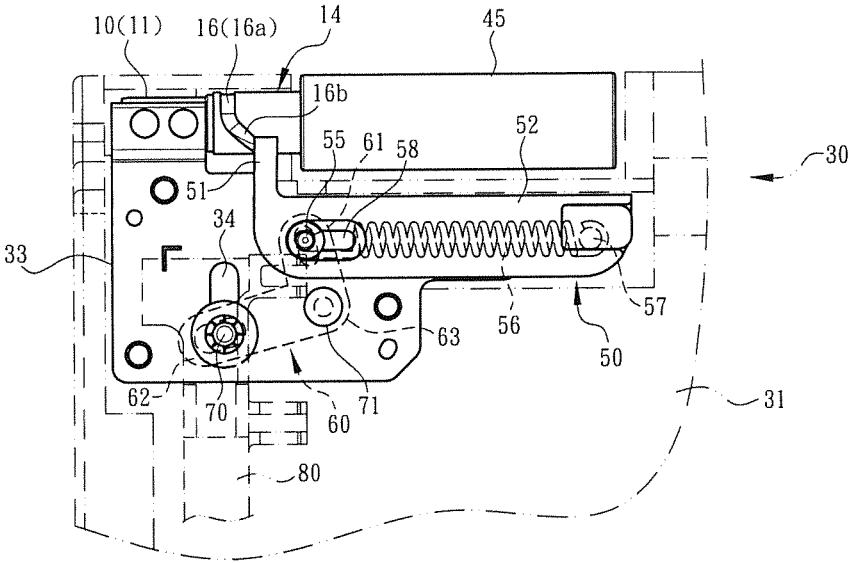

Fig. 9

TRANSMISSION DEVICE APPLIED TO PIVOT SHAFT MECHANISM

BACKGROUND OF THE INVENTION

[0001] 1. Field of the Invention

[0002] The present invention relates generally to a transmission device applied to pivot shaft mechanism, and more particularly to a pivot shaft transmission device including at least one rotary shaft, a drive section, a driver equipped with an elastic body, and a turning unit. When the turning unit is swung, a carrier body is driven to lift or lower a substrate body.

[0003] 2. Description of the Related Art

[0004] There are various electronic apparatuses provided with covers or display screens, such as mobile phones, notebooks, PDA, and electronic books. The covers or display screens are pivotally mounted on the electronic apparatuses via pivot pins or rotary shafts, whereby the covers or display screens can be freely rotated and opened/closed under external force.

[0005] In order to operate the display module (such as the screen) and/or the apparatus body module of the electronic apparatus in more operation modes and application ranges, a conventional transmission device has been developed to lift or lower a frame in rotation of the display module and/or the apparatus body module so as to protect and prevent the keyboard disposed on the apparatus body module from being mis-touched. FIG. 1 shows the conventional transmission device.

[0006] As shown in FIG. 1, a (dual) rotary shaft B and a case C enclosing the rotary shaft B are mounted on the apparatus body module A1 of an electronic apparatus A. The rotary shaft B has an eccentric section B1, which is eccentrically rotatable with the rotation of the rotary shaft. A transmission support B2 is connected with the eccentric section B1 and assembled with a carrier body B4 via a connection section B3. When a user operates the display module or the apparatus body module A1 to rotate and open the display module by 180 degrees to 360 degrees for use as a tablet, the eccentric section B1 of the rotary shaft pushes the transmission support B2 to make the connection section B3 and the carrier body B4 (longitudinally) move. At this time, the carrier body B4 pushes a frame A2 disposed on the apparatus body module A1 to lift or lower the frame A2. When lifted, the height of the frame A2 is higher than that of the keyboard A3 to serve as a support for the electronic apparatus. Also, the frame serves to protect and prevent the keyboard A3 disposed on the apparatus body module A1 from being mis-touched.

[0007] With respect to the operation and structural design of the above transmission device, in order to drivingly connect the transmission support B2 with the eccentric section B1 of the rotary shaft, the case C must be formed with a notch C1 for the transmission support B2 to pass and move through. Obviously, the notch C1 will affect the entire appearance and visual design of the electronic apparatus A. Moreover, dust or the like is apt to accumulate on the components inside the case C. This is not what we expect.

[0008] With respect to the assembling process and structural design of the above transmission device, the connection section B3 must be provided with a claw section B5 for latching with the transmission support B2. Also, a base support A4 is disposed under bottom of the apparatus body module A1 is provided with an L-shaped restriction plate A5. The restriction plate A5 is assembled with the protrusion section

B6 formed on the connection section B3, whereby the connection section B3 is restricted on the base support A4 and movable with the transmission support B2. As well known by those who are skilled in this field, the cooperative structures between the transmission support B2, the connection section B3 and the base support A4 are relatively complicated. As a result, it is difficult and troublesome to assemble these components.

[0009] The conventional pivot shaft transmission device and the relevant connection components thereof have some shortcomings in use and structural design that need to be overcome. It is therefore tried by the applicant to provide a pivot shaft transmission device to eliminate the shortcomings existing in the conventional pivot shaft transmission device so as to widen the application range and facilitate the assembling process of the pivot shaft transmission device. For example, in comparison with the conventional transmission device, the pivot shaft transmission device of the present invention is applicable to notebook computer or small-size electronic apparatus to meet the requirements of lightweight and thin design. The pivot shaft transmission device of the present invention provides a security system and keeps the case enclosing the rotary shaft complete. This overcomes the problems of the conventional transmission device that the entire appearance and visual design of the electronic apparatus are affected and dust or the like is apt to accumulate on the components inside the case. In addition, the present invention solves the problems of the conventional transmission device that the cooperative structures are relatively complicated so that it is difficult and troublesome to assemble these components.

SUMMARY OF THE INVENTION

[0010] It is therefore a primary object of the present invention to provide a transmission device applied to pivot shaft mechanism, which provides a security system and is easy to assemble. The transmission device includes at least one rotary shaft, a drive section movable with the rotation of the rotary shaft, a driver (transversely) reciprocally movable and a turning unit having a first end connected with the driver and a second end assembled with a carrier body. The driver includes an arm section provided with an elastic body and a hand section connected with the arm section. When the driver is transversely moved, the turning unit is swung, whereby the second end of the turning unit drives the carrier body for lifting or lowering a substrate body or a frame in accordance with the operation mode of an electronic apparatus.

[0011] In the above transmission device, the rotary shaft includes a pivoted section assembled with a torque module and a fixed section connected with an apparatus body module or a display module. The drive section is disposed on the rotary shaft between the pivoted section and the fixed section. The driver is formed with a guide section corresponding to the drive section. The guide section is assembled with the drive section, whereby the guide section is movable with the rotation of the drive section to drive the driver to move.

[0012] In the above transmission device, the rotary shaft includes a first rotary shaft and a second rotary shaft. The first rotary shaft is pivotally connected with the apparatus body module of the electronic apparatus, while the second rotary shaft is pivotally connected with the display module of the electronic apparatus. A link unit is disposed between the first and second rotary shafts for synchronously rotating the first and second rotary shafts.

[0013] In the above transmission device, the arm section of the driver is formed with a guide rail. The first end of the turning unit is pivotally connected on the guide rail via a bolt, whereby the first end of the turning unit is movable along the guide rail. The elastic body has two ends. One end is affixed to the arm section of the driver. The other end is pivotally connected with the first end of the turning unit via the bolt to provide an elastic motional range for the turning unit.

[0014] During the process that the transmission unit pulls the connection section and the carrier body to lift the frame, in case the substrate body or the frame is hindered from being lifted or lowered due to external force or mis-operation, the driver or the first end of the turning unit can extend the elastic body to avoid damage of the transmission device due to external force.

[0015] The present invention can be best understood through the following description and accompanying drawings, wherein:

BRIEF DESCRIPTION OF THE DRAWINGS

[0016] FIG. 1 is a perspective view of a conventional pivot shaft transmission device, in which the phantom lines show that a keyboard is positioned on a base support;

[0017] FIG. 2 is a perspective assembled view of the present invention, showing the cooperative structures of the first and second shafts, the driver, the elastic body and the turning unit;

[0018] FIG. 3 is a perspective exploded view of the present invention, showing the cooperative structures of the first and second shafts, the drive section, the driver, the turning unit and the carrier body;

[0019] FIG. 4 is a perspective assembled view of the present invention, in which the phantom lines show that the display module is closed onto the apparatus body module and show the cooperative structures of the transmission device;

[0020] FIG. 5 is a perspective assembled view of the present invention, showing that the first and second rotary shafts are respectively rotated by 90 degrees and the apparatus body module and the display module are 180-degree opened and showing the cooperative structures of the rotary shafts, the drive section and the driver;

[0021] FIG. 6 is a plane view according to FIG. 5, showing the cooperative structures of the rotary shafts, the drive section, the driver, the elastic body and the turning unit;

[0022] FIG. 7 is another perspective assembled view of the present invention, showing that the first and second rotary shafts are respectively rotated by 180 degrees and the apparatus body module and the display module are 360-degree opened and showing the cooperative structures of the drive section and the driver;

[0023] FIG. 8 is a plane view according to FIG. 7, showing the cooperative structures of the rotary shafts, the drive section, the driver, the elastic body and the turning unit; and

[0024] FIG. 9 is a plane view according to FIG. 8, showing that the carrier body is hindered from moving by external force and the first end of the turning unit extends the elastic body.

DETAILED DESCRIPTION OF THE PREFERRED EMBODIMENTS

[0025] Please refer to FIGS. 2 and 3. The transmission device applied to pivot shaft mechanism of the present invention has a dual-shaft mechanism assembled with an electronic

apparatus (such as a computer) for illustration. The pivot shaft transmission device includes a first rotary shaft 10 and a second rotary shaft 20. Each of the first and second rotary shafts 10, 20 has a fixed section 11, 21 and a pivoted section 12, 22. The fixed section 11 of the first rotary shaft 10 is connected with an apparatus body module 31 of an electronic apparatus 30 or connected with a fixing plate 33 of the apparatus body module 31. The fixed section 21 of the second rotary shaft 20 is connected with a display module 32 of the electronic apparatus 30. The pivoted sections 12, 22 of the first and second rotary shafts 10, 20 are (respectively) assembled with torque modules 40. Accordingly, when the action force applied to the apparatus body module 31 or the display module 32 by a user for rotating the same disappears, the apparatus body module 31 or the display module 32 are immediately located. The torque modules 40 pertain to prior art and thus will not be further described hereinafter.

[0026] In this embodiment, a link unit 41 is disposed between the first and second rotary shafts 10, 20 for synchronously rotating the first and second rotary shafts 10, 20. To speak more specifically, a section of each of the first and second rotary shafts 10, 20 in adjacency to the pivoted section 12, 22 is formed with a spiral groove 13, 23. Protrusion sections 42 are disposed at two ends of the link unit 41 corresponding to the spiral grooves 13, 23. The protrusion sections 42 are respectively inlaid in the spiral grooves 13, 23. Accordingly, when a user operates and rotates the display module 32, the second rotary shaft 20 is driven to rotate. At the same time, the link unit 41 is forced to drive the first rotary shaft 10 and the apparatus body module 31 to rotate.

[0027] As shown in the drawings, a subsidiary case 44 encloses the spiral grooves 13, 23 of the first and second rotary shafts 10, 20 and the link unit 41. The subsidiary case 44 together with a restriction plate 46 and the torque modules 40 is installed in a case 45. The restriction plate 46 is formed with two holes 47 for the pivoted sections 12, 22 of the first and second rotary shafts 10, 20 to pass through respectively. After the pivoted sections 12, 22 pass through the subsidiary case 44, the pivoted sections 12, 22 are assembled with the torque modules 40.

[0028] In this embodiment, a drive section 14 is disposed between the fixed section 11 and the pivoted section 12 of the first rotary shaft 10. The drive section 14 is a tubular body having a shaft hole 15 in which the first rotary shaft 10 is fitted. A driving section 16 is formed on the surface of the drive section 14. The driving section 16 is a rail or groove structure including an (annular) straight section 16a and a (spiral) oblique section 16b connected with the straight section 16a.

[0029] As shown in FIG. 3, one end of the drive section 14 is provided with a shoulder section 17 and an insertion block 18 formed on the shoulder section 17. The insertion block 18 is inlaid in a hole 48 formed on the restriction plate 46. Therefore, when a user operates and rotates the display module 32 and the second rotary shaft 20, the link unit 41 is forced to drive the first rotary shaft 10 and the apparatus body module 31 to rotate. At the same time, the case 45 and the restriction plate 46 also drive the drive section 14 to rotate.

[0030] FIG. 3 also shows that a reciprocally movable driver 50 is assembled with the driving section 16 of the drive section 14. In this embodiment, the driver 50 includes a hand section 51 and an arm section 52 connected with the hand section 51. The hand section 51 and the arm section 52 together form an L-shaped structure. The hand section 51 is

formed with an arched section **51a** corresponding to the tubular body of the drive section **14** and a guide section **53** disposed on the arched section **51a**. The guide section **53** has the form of a key and is inlaid in the driving section **16**. When the apparatus body module **31** and the display module **32** are positioned in the closed position, the guide section **53** is positioned in a start point of the straight section **16a** of the driving section. Therefore, the end point of the straight section **16a** means the junction between the straight section **16a** and the oblique section **16b**.

[0031] As shown in the drawings, the arm section **52** of the driver is partially or totally a double-layered structure having a first section **52a**, a second section **52b** and a space or cavity **52c** formed between the first and second sections **52a**, **52b**. The arm section **52** of the second section **52b** is formed with a receptacle **54** for receiving therein an elastic body **56**. The elastic body **56** is a spiral spring having two ends. One end of the elastic body **56** is affixed to a boss **57** of the arm section **52** (or the receptacle **54**). The other end of the elastic body **56** is pivotally connected with the arm section **52** and a turning unit **60** via a bolt **55**. The elastic body **56** provides an elastic motional range for the turning unit **60**.

[0032] To speak more specifically, the other side of the arm section **52** (or the first section **52a**) is formed with a slot-shaped guide rail **58** opposite to the boss **57**. The guide rail **58** communicates with the cavity **52c** and the receptacle **54**. The turning unit **60** is an L-shaped board body having a first end **61**, a second end **62** and a middle section **63** connected between the first and second ends **61**, **62**. The first end **61** of the turning unit extends into the cavity **52c**. The first end **61** is formed with an assembling hole **64**. The bolt **55** is passed through the assembling hole **64** to pivotally connect the first end **61** (or the assembling hole **64**) and the other end of the elastic body **56** on the guide rail **58**. The elastic body **56** is preset with an elastic force. In case an external force is greater than the preset force, the elastic body **56** permits the turning unit **60** or the first end **61** to move along the guide rail **58**. (This will be further described hereinafter).

[0033] In this embodiment, the second end **62** of the turning unit **60** is formed with an assembling hole **65**. A fixing unit **70** is passed through the assembling hole **65** to pivotally connect the second end **62** on a slot-shaped rail **34** of the fixing plate **33**. The middle section **63** is formed with an assembling hole **66**. A fixing bolt **71** is passed through the assembling hole **66** to pivotally connect the middle section **63** on the fixing plate **33** of the apparatus body module **31** as a rotational fulcrum or swinging fulcrum. Therefore, the turning unit **60** is swingable with the move of the driver **50** to make the second end **62** move along the rail **34**.

[0034] To speak more specifically, the position where the first end **61** of the turning unit **60** and the bolt **55** are initially assembled on the guide rail **58** is defined as a first position. The position to which the first end **61** and the bolt **55** are moved is defined as a second position. The position where the second end **62** of the turning unit **60** and the fixing unit **70** are assembled on the rail **34** is defined as a start position. The position to which the second end **62** and the fixing unit **70** are moved with the move of the driver **50** toward the other end of the rail **34** is defined as an end position.

[0035] It should be noted that with the axis of the rail **34** serving as a reference axis, the moving direction of the second end **62** of the turning unit **60** and the fixing unit **70** along the rail **34** is defined as a longitudinal move. Accordingly, the moving direction normal to the longitudinal move is defined

as a transverse move. In this embodiment, the axial direction of the guide rail **58** is normal the axial direction of the rail **34**. Therefore, the first end **61** of the turning unit and the bolt **55** move along the guide rail **58** in a transverse direction.

[0036] As shown in the drawings, the second end **62** of the turning unit **60** is pivotally connected with a carrier body **80** via the fixing unit **70**. The carrier body **80** is disposed on the apparatus body module **31** for pushing a substrate body or a frame to ascend/descend (not shown) as in the conventional technique

[0037] Please refer to FIGS. 4, 5 and 6. FIG. 4 shows that the apparatus body module **31** and the display module **32** are positioned in the closed position and the guide section **53** is positioned in the start point of the straight section **16a** of the driving section **16**. As shown in FIGS. 5 and 6, when a user operates the display module **32** and the second rotary shaft **20** to rotate by 90 degrees, the apparatus body module **31** and the first rotary shaft **10** are also relatively rotated by 90 degrees. At the same time, the case **45** and the restriction plate **46** drive the drive section **14** to rotate on the first rotary shaft **10**. Therefore, the guide section **53** of the driver **50** is relatively moved to the end point of the straight section **16a** of the driving section **16**. At this time, the first end **61** of the turning unit **60** and the bolt **55** are still positioned in the first position of the guide rail **58** and the second end **62** and the fixing unit **70** are still positioned in the start position of the rail **34**.

[0038] Please refer to FIGS. 7 and 8, which show that the user operates the display module **32** and the second rotary shaft **20** to rotate by 180 degrees and the apparatus body module **31** and the first rotary shaft **10** are also relatively rotated by 180 degrees. At the same time, the case **45** and the restriction plate **46** drive the drive section **14** to rotate on the first rotary shaft **10**. Therefore, the guide section **53** of the driver **50** is relatively moved from the end point of the straight section **16a** of the driving section into the oblique section **16b** or to the end point of the oblique section **16b**. Accordingly, the arm section **52** of the driver **50** (and the elastic body **56**) are transversely moved, whereby the turning unit **60** is rotated or swung around the assembling hole **66** of the middle section **63** and the fixing bolt **71** and the second end **62** is longitudinally moved along the rail **34** from the start position to the end position (upper side of the drawing). Accordingly, the carrier body **80** is pulled to move to the upper side of the drawing so as to push and lift the substrate body or the frame to a highest position, which is higher than the position of the keyboard. Under such circumstance, the frame serves as a support for bearing the electronic apparatus. Moreover, the frame serves to protect and prevent the keyboard disposed on the apparatus body module from being mis-touched.

[0039] Please refer to FIG. 9. It should be noted that during the process that the turning unit **60** pulls the carrier body **80**, in case the operator mis-presses the frame and fails to smoothly lift the frame and the mis-press force is greater than the preset elastic force of the elastic body **56**, the turning unit **60** will be unable to swing with the move of the driver **50**. Under such circumstance, along with the move of the driver **50**, the first end **61** of the turning unit **60** moves toward the second position of the guide rail **58** and the boss **57** will extend the elastic body **56**. The allowable extension range of the elastic body **56** should be larger than the moving distance of the driver **50** (or the moving length of the first end **61** of the turning unit **60** along the guide rail **58**). That is, the elastic body **56** allows an elastic motional range between the driver

50 and the turning unit **60** to together establish a security system to prevent the transmission mechanism from being damaged by external force.

[0040] It should be noted that when the user operates the display module **32** and the second rotary shaft **20** and the apparatus body module **31** and the first rotary shaft **10** to rotate from the 180-degree position to the closed position, the case **45** and the restriction plate **46** will drive the drive section **14** to rotate on the first rotary shaft **10**. Therefore, the guide section **53** of the driver **50** is relatively moved from the end point of the oblique section **16b** toward the straight section **16a** of the driving section. Accordingly, the driver **50** and the turning unit **60** are driven to move back to the start position. At this time, the second end **62** of the turning unit **60** pushes the carrier body **80** to move toward the lower side of the drawing back to its home position so as to lower the frame.

[0041] In comparison with the conventional device, the transmission device applied to pivot shaft mechanism of the present invention meets the requirements of lightweight and thin design and has the following advantages:

[0042] 1. The pivot shaft and the relevant components have been redesigned to be different from the conventional device. Also, the use and operation mode of the pivot shaft transmission device is changed to be different from the conventional device. For example, the rotary shaft (or the first rotary shaft **10**) is provided with a drive section **14** in cooperation with the driver **50** and the turning unit **60**. The driver **50** is formed with a cavity **52c** and a receptacle **54** for installing the elastic body **56** therein. The arm section **52** is formed with a guide rail **58** in which the first end **61** of the turning unit **60** is pivotally connected. The second end **62** of the turning unit **60** is movably assembled in the rail **34**. The elastic body **56** provides an elastic motional range for the driver **50** and the turning unit **60**. The second end **62** of the turning unit **60** is able to drive the carrier body **80** to move. The above arrangement overcomes the problem of the conventional device that the case cannot keep complete and must be formed with a large notch for assembling with the transmission unit. This not only affects the entire appearance and visual design of the electronic apparatus, but also makes it impossible to minify the volume of the case. As a result, dust or the like is apt to accumulate on the components inside the case to affect the transmission function.

[0043] 2. The driver **50**, the elastic body **56**, the turning unit **60** and the carrier body **80** of the transmission device can be easily assembled. In contrast, in the conventional device, the connection section **B3** is provided with a claw section **B5** latched with the transmission support **B2**. The base support **A4** of the bottom of the apparatus body module is provided with an L-shaped restriction plate **A5** assembled with the protrusion section **B6** of the connection section **B3**. Such structure is relatively complicated so that it is difficult and troublesome to assemble these components. The present invention solves these problems of the conventional device.

[0044] 3. In practice, the apparatus body module **31** and the display module **32** can be equipped with one single rotary shaft assembled with the drive section **14**, the driver **50** and the turning unit **60** to achieve the same transmission effect. Also, the (spiral) angle of the straight section **16a** and the oblique section **16b** of the driving section **16** of the drive section can be adjusted in accordance with actual requirements so as to change the operation mode and angle of the apparatus body module **31** and the display module **32** and the transmission device.

[0045] In conclusion, the transmission device applied to pivot shaft mechanism of the present invention is designed with a novel structure for effectively transmitting power and is advantageous over the conventional device.

[0046] The above embodiments are only used to illustrate the present invention, not intended to limit the scope thereof. Many modifications of the above embodiments can be made without departing from the spirit of the present invention.

What is claimed is:

1. A transmission device applied to pivot shaft mechanism, comprising:

at least one rotary shaft having a fixed section and a pivoted section, the pivoted section being assembled with a torque module;

a drive section disposed on the rotary shaft, the drive section being provided with a driving section;

a reciprocally movable driver having a hand section assembled with the driving section and an arm section connected with the hand section, the arm section being formed with a guide rail, an elastic body being disposed in the arm section; and

a turning unit including a first end connected with the driver and the elastic body, a second end assembled with a carrier body and a middle section connected between the first and second ends, one end of the elastic body being affixed to the arm section, the other end of the elastic body and the first end of the turning unit being pivotally connected on the guide rail, whereby when the driver is moved, the turning unit is swung to make the second end of the turning unit drive the carrier body to move.

2. The transmission device applied to pivot shaft mechanism as claimed in claim 1, wherein the hand section of the driver is provided with a guide section inlaid in the driving section, the arm section of the driver being formed with a receptacle and a boss for installing the elastic body, the guide rail being disposed on the other side of the arm section opposite to the boss, the turning unit being an L-shaped plate body, each of the first end, the second end and the middle section of the turning unit being formed with an assembling hole, one end of the elastic body being affixed to the boss, the other end of the elastic body and the assembling hole of the first end of the turning unit being together pivotally connected on the guide rail of the arm section via a bolt, the assembling hole of the second end of the turning unit being pivotally connected on a rail of a fixing plate via a fixing unit, the assembling hole of the middle section of the turning unit being pivotally connected with the fixing plate via a fixing bolt as a motional fulcrum.

3. The transmission device applied to pivot shaft mechanism as claimed in claim 2, wherein the arm section of the driver is at least partially a double-layered structure having a first section, a second section and a cavity formed between the first and second sections, the receptacle being formed on the second section, the guide rail being a slot-shaped structure disposed on the first section in communication with the cavity and the receptacle, the first end of the turning unit extending into the cavity, the rail of the fixing plate being a slot-shaped structure, whereby the second end of the turning unit is movable along the rail, the axial direction of the guide rail being normal to the axial direction of the rail.

4. The transmission device applied to pivot shaft mechanism as claimed in claim 1, wherein the elastic body is a spiral spring, the hand section and the arm section together forming

an L-shaped structure, the carrier body being disposed on the apparatus body module of an electronic apparatus.

5. The transmission device applied to pivot shaft mechanism as claimed in claim 2, wherein the elastic body is a spiral spring, the hand section and the arm section together forming an L-shaped structure, the carrier body being disposed on the apparatus body module of an electronic apparatus.

6. The transmission device applied to pivot shaft mechanism as claimed in claim 3, wherein the elastic body is a spiral spring, the hand section and the arm section together forming an L-shaped structure, the carrier body being disposed on the apparatus body module of an electronic apparatus.

7. The transmission device applied to pivot shaft mechanism as claimed in claim 2, wherein one of the boss and the first end of the turning unit extends the elastic body, the allowable extension range of the elastic body being larger than a moving length by which the first end of the turning unit moves along the guide rail.

8. The transmission device applied to pivot shaft mechanism as claimed in claim 3, wherein one of the boss and the first end of the turning unit extends the elastic body, the allowable extension range of the elastic body being larger than a moving length by which the first end of the turning unit moves along the guide rail.

9. The transmission device applied to pivot shaft mechanism as claimed in claim 2, wherein the rotary shaft is disposed on an electronic apparatus, the electronic apparatus including an apparatus body module and a display module, the fixing plate being disposed on the apparatus body module, the rotary shaft including a first rotary shaft and a second rotary shaft, the fixed section of the first rotary shaft being connected with and disposed on the fixing plate of the apparatus body module, the fixed section of the second rotary shaft being connected with and disposed on the display module, the drive section being disposed on the first rotary shaft, the first and second rotary shafts being enclosed in a subsidiary case, the subsidiary case together with a restriction plate and torque modules being installed in a case, the restriction plate being formed with two holes for the pivoted sections of the first and second rotary shafts to pass through respectively.

10. The transmission device applied to pivot shaft mechanism as claimed in claim 3, wherein the rotary shaft is disposed on an electronic apparatus, the electronic apparatus including an apparatus body module and a display module, the fixing plate being disposed on the apparatus body module, the rotary shaft including a first rotary shaft and a second rotary shaft, the fixed section of the first rotary shaft being connected with and disposed on the fixing plate of the apparatus body module, the fixed section of the second rotary shaft being connected with and disposed on the display module, the drive section being disposed on the first rotary shaft, the first and second rotary shafts being enclosed in a subsidiary case, the subsidiary case together with a restriction plate and torque modules being installed in a case, the restriction plate being formed with two holes for the pivoted sections of the first and second rotary shafts to pass through respectively.

11. The transmission device applied to pivot shaft mechanism as claimed in claim 9, wherein a link unit is disposed between the first and second rotary shafts for synchronously rotating the first and second rotary shafts, a section of each of the first and second rotary shafts in adjacency to the pivoted section being formed with a spiral groove, protrusion sections

being disposed at two ends of the link unit corresponding to the spiral grooves, the protrusion sections being respectively inlaid in the spiral grooves.

12. The transmission device applied to pivot shaft mechanism as claimed in claim 10, wherein a link unit is disposed between the first and second rotary shafts for synchronously rotating the first and second rotary shafts, a section of each of the first and second rotary shafts in adjacency to the pivoted section being formed with a spiral groove, protrusion sections being disposed at two ends of the link unit corresponding to the spiral grooves, the protrusion sections being respectively inlaid in the spiral grooves.

13. The transmission device applied to pivot shaft mechanism as claimed in claim 2, wherein the drive section is a tubular body having a shaft hole in which the first rotary shaft is fitted, the driving section being formed on a surface of the drive section, the driving section being a groove structure including a straight section and an oblique section connected with the straight section.

14. The transmission device applied to pivot shaft mechanism as claimed in claim 3, wherein the drive section is a tubular body having a shaft hole in which the first rotary shaft is fitted, the driving section being formed on a surface of the drive section, the driving section being a groove structure including a straight section and an oblique section connected with the straight section.

15. The transmission device applied to pivot shaft mechanism as claimed in claim 4, wherein the drive section is a tubular body having a shaft hole in which the first rotary shaft is fitted, the driving section being formed on a surface of the drive section, the driving section being a groove structure including a straight section and an oblique section connected with the straight section.

16. The transmission device applied to pivot shaft mechanism as claimed in claim 5, wherein the drive section is a tubular body having a shaft hole in which the first rotary shaft is fitted, the driving section being formed on a surface of the drive section, the driving section being a groove structure including a straight section and an oblique section connected with the straight section.

17. The transmission device applied to pivot shaft mechanism as claimed in claim 6, wherein the drive section is a tubular body having a shaft hole in which the first rotary shaft is fitted, the driving section being formed on a surface of the drive section, the driving section being a groove structure including a straight section and an oblique section connected with the straight section.

18. The transmission device applied to pivot shaft mechanism as claimed in claim 7, wherein the drive section is a tubular body having a shaft hole in which the first rotary shaft is fitted, the driving section being formed on a surface of the drive section, the driving section being a groove structure including a straight section and an oblique section connected with the straight section.

19. The transmission device applied to pivot shaft mechanism as claimed in claim 8, wherein the drive section is a tubular body having a shaft hole in which the first rotary shaft is fitted, the driving section being formed on a surface of the drive section, the driving section being a groove structure including a straight section and an oblique section connected with the straight section.

20. The transmission device applied to pivot shaft mechanism as claimed in claim 9, wherein the drive section is a tubular body having a shaft hole in which the first rotary shaft

is fitted, the driving section being formed on a surface of the drive section, the driving section being a groove structure including a straight section and an oblique section connected with the straight section, one end of the drive section being provided with a shoulder section and an insertion block formed on the shoulder section, the insertion block being inlaid in a hole formed on the restriction plate.

21. The transmission device applied to pivot shaft mechanism as claimed in claim **10**, wherein the drive section is a tubular body having a shaft hole in which the first rotary shaft is fitted, the driving section being formed on a surface of the drive section, the driving section being a groove structure including a straight section and an oblique section connected with the straight section, one end of the drive section being provided with a shoulder section and an insertion block formed on the shoulder section, the insertion block being inlaid in a hole formed on the restriction plate.

22. The transmission device applied to pivot shaft mechanism as claimed in claim **11**, wherein the drive section is a tubular body having a shaft hole in which the first rotary shaft is fitted, the driving section being formed on a surface of the drive section, the driving section being a groove structure including a straight section and an oblique section connected with the straight section, one end of the drive section being provided with a shoulder section and an insertion block formed on the shoulder section, the insertion block being inlaid in a hole formed on the restriction plate.

23. The transmission device applied to pivot shaft mechanism as claimed in claim **13**, wherein the driver is formed with an arched section corresponding to the tubular body of the drive section, the guide section being disposed on the arched section, the guide section having the form of a key, the guide section being inlaid in the driving section.

24. The transmission device applied to pivot shaft mechanism as claimed in claim **14**, wherein the driver is formed with an arched section corresponding to the tubular body of the drive section, the guide section being disposed on the arched section, the guide section having the form of a key, the guide section being inlaid in the driving section.

25. The transmission device applied to pivot shaft mechanism as claimed in claim **15**, wherein the driver is formed with an arched section corresponding to the tubular body of the drive section, the guide section being disposed on the arched section, the guide section having the form of a key, the guide section being inlaid in the driving section.

26. The transmission device applied to pivot shaft mechanism as claimed in claim **18**, wherein the driver is formed with an arched section corresponding to the tubular body of the drive section, the guide section being disposed on the arched section, the guide section having the form of a key, the guide section being inlaid in the driving section.

27. The transmission device applied to pivot shaft mechanism as claimed in claim **20**, wherein the driver is formed with an arched section corresponding to the tubular body of the drive section, the guide section being disposed on the arched section, the guide section having the form of a key, the guide section being inlaid in the driving section.

28. The transmission device applied to pivot shaft mechanism as claimed in claim **22**, wherein the driver is formed with an arched section corresponding to the tubular body of the drive section, the guide section being disposed on the arched section, the guide section having the form of a key, the guide section being inlaid in the driving section.

* * * * *