



US 20160228788A1

(19) **United States**(12) **Patent Application Publication**
Buttridge et al.(10) **Pub. No.: US 2016/0228788 A1**(43) **Pub. Date: Aug. 11, 2016**(54) **FLUID CONTACTOR-DIFFUSER TRAY ASSEMBLY****Publication Classification**(71) Applicant: **GTC Technology US, LLC**, Houston, TX (US)(51) **Int. Cl.****B01D 3/32** (2006.01)**B01F 3/04** (2006.01)(72) Inventors: **Ian G. Buttridge**, Garland, TX (US);
David Lin, Flower Mound, TX (US);
Casey F. Bowles, Coppell, TX (US);
SooWoong KIM, Flower Mound, TX (US);
Michael J. BINKLEY, Glenn Heights, TX (US)(52) **U.S. Cl.**CPC **B01D 3/324** (2013.01); **B01F 3/04482**
(2013.01); **B01F 3/04496** (2013.01); **B01F 3/04078** (2013.01)(73) Assignee: **GTC Technology US, LLC**, Houston, TX (US)(21) Appl. No.: **15/131,984**(22) Filed: **Apr. 18, 2016****Related U.S. Application Data**

(63) Continuation of application No. 14/168,053, filed on Jan. 30, 2014, now Pat. No. 9,327,209, which is a continuation of application No. 13/101,638, filed on May 5, 2011, now Pat. No. 8,678,357.

(60) Provisional application No. 61/345,439, filed on May 17, 2010.

(57)

ABSTRACT

A separations tray assembly for use in a fluid-fluid exchange column. The separations tray assembly is of the type where a first fluid, in a continuous phase, is directed across successive trays in a serpentine flow path. A second fluid, in a dispersed phase ascends through apertures in the tray thus inducing interaction and mass transfer with the first fluid. In accordance with one aspect of the present invention, the separations tray further includes a diffuser skirt, having apertures disposed therein, operatively coupled to a fluid channel. The diffuser skirt is operable to direct the first fluid to cover substantially an entire volumetric cross-flow window between successive separations trays and to induce stirring and mixing of the first fluid and the second fluid to effect efficient mass transfer.

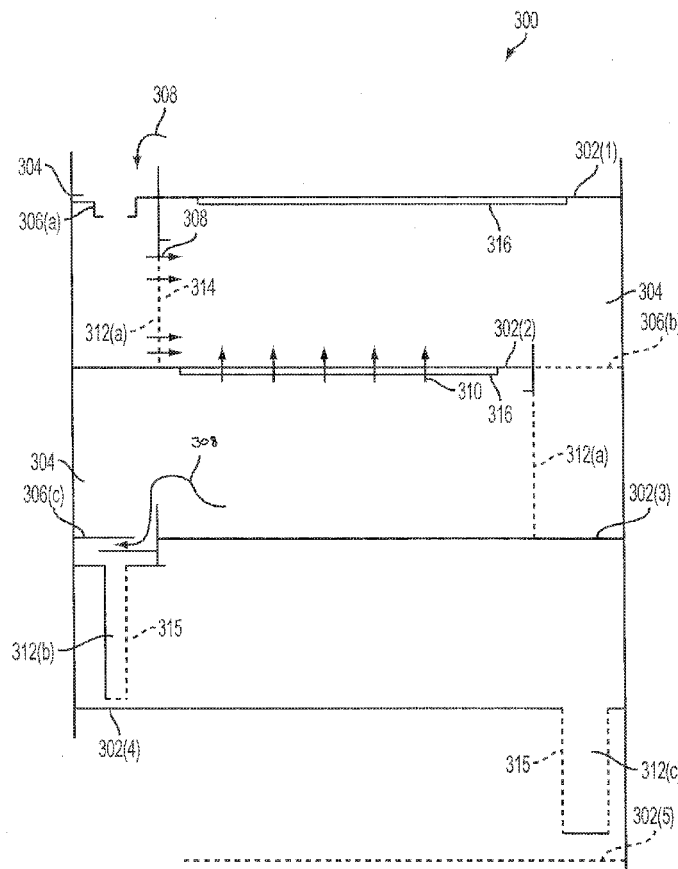

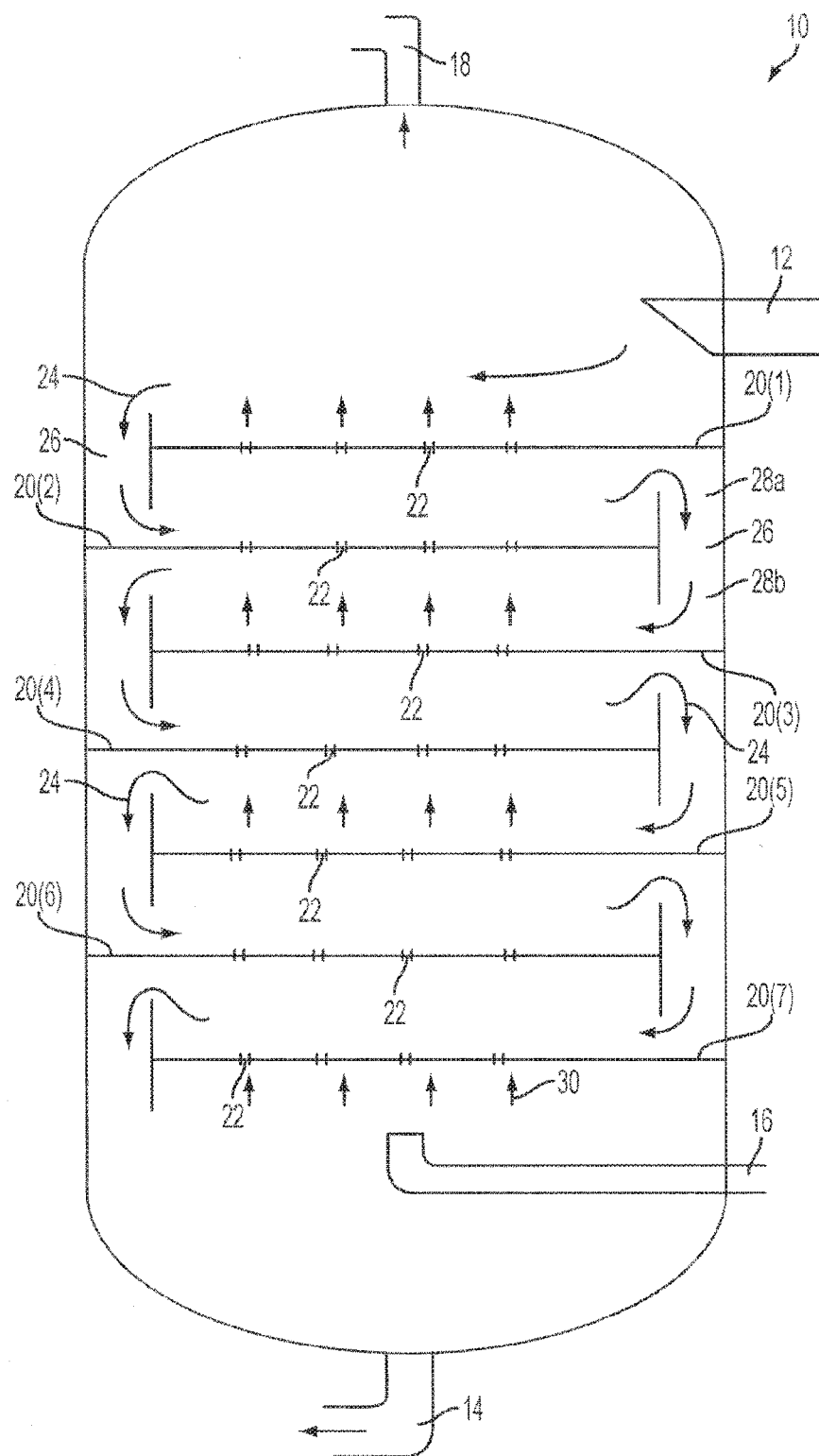

FIG. 1
PRIOR ART

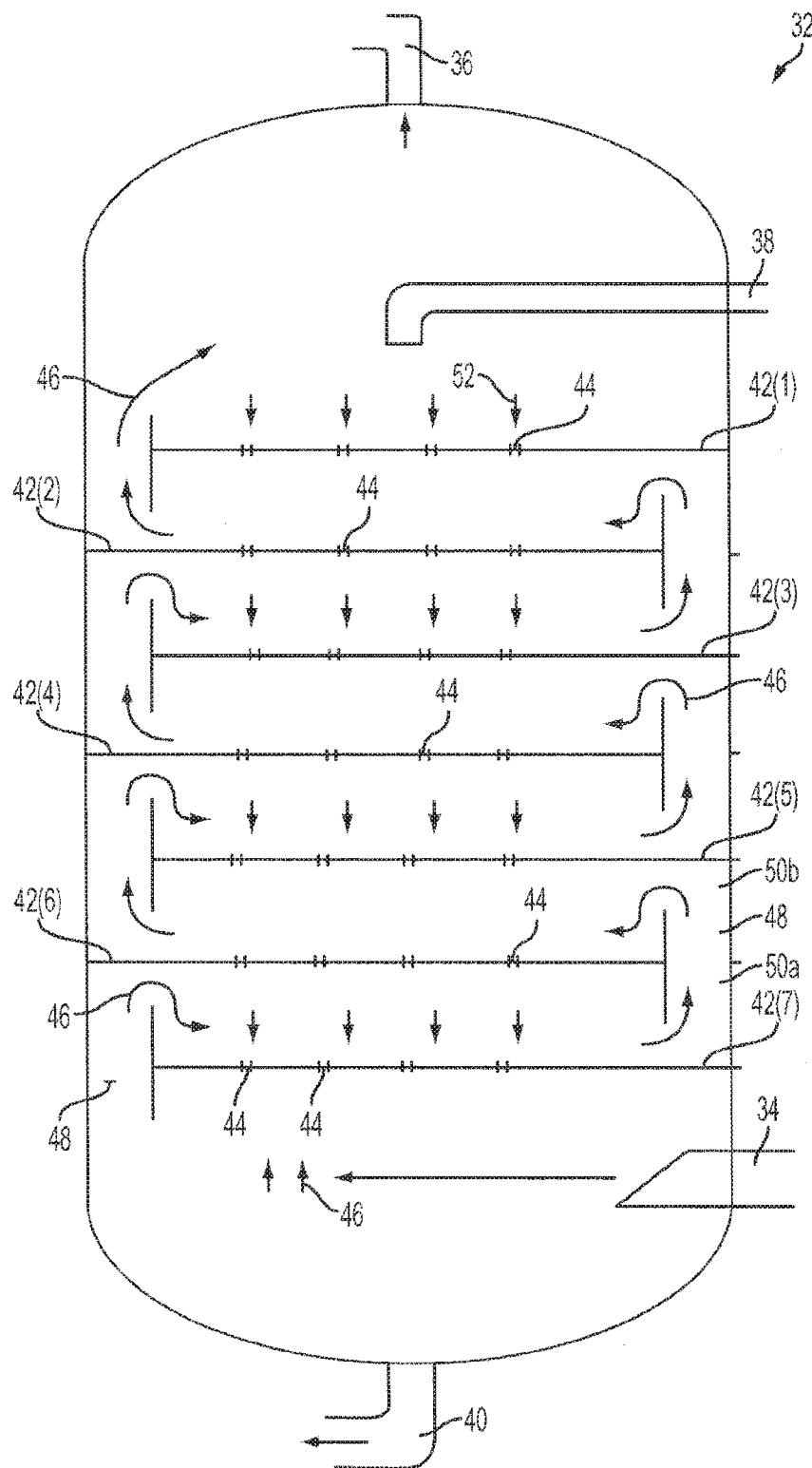

FIG. 2
PRIOR ART

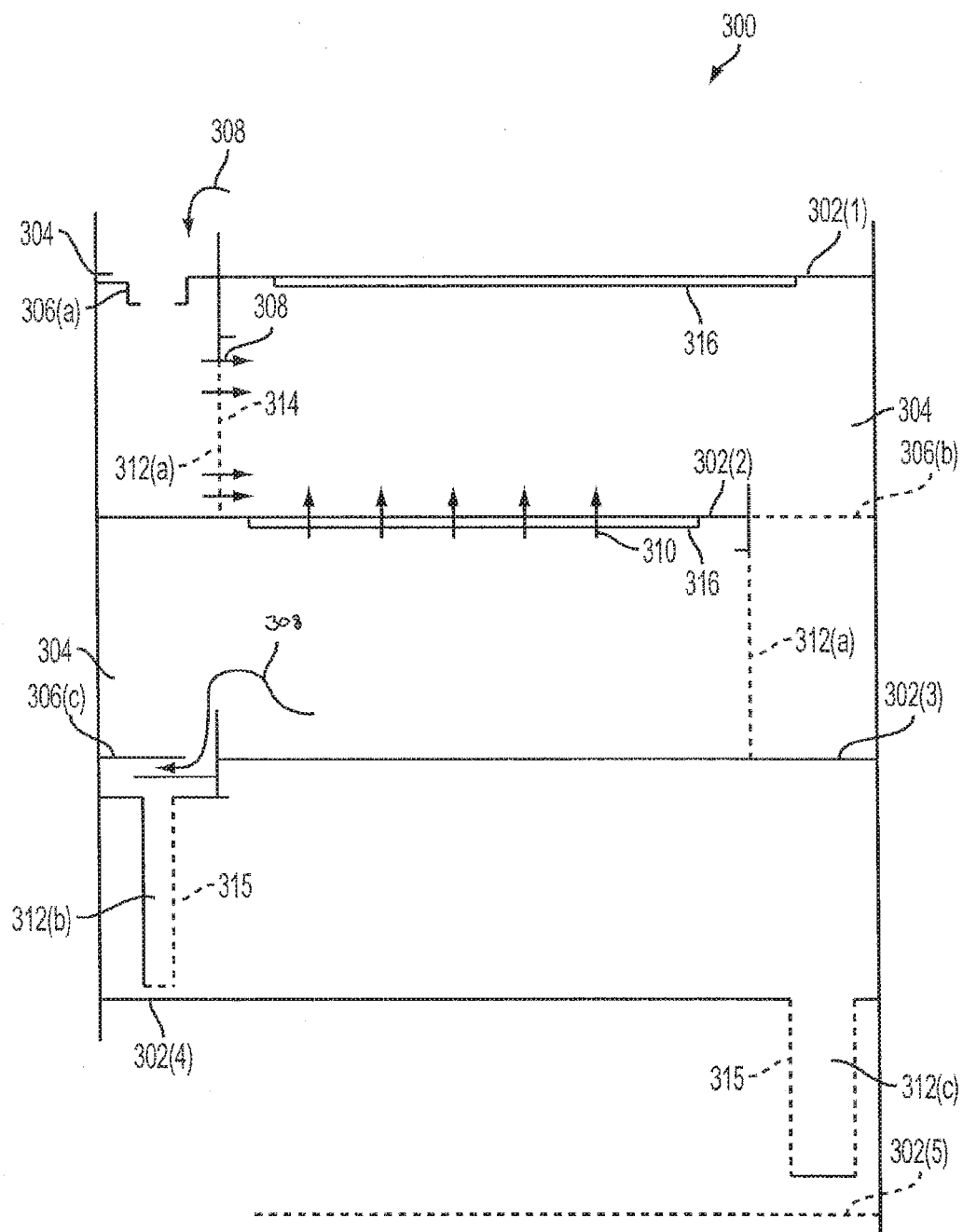

FIG. 3

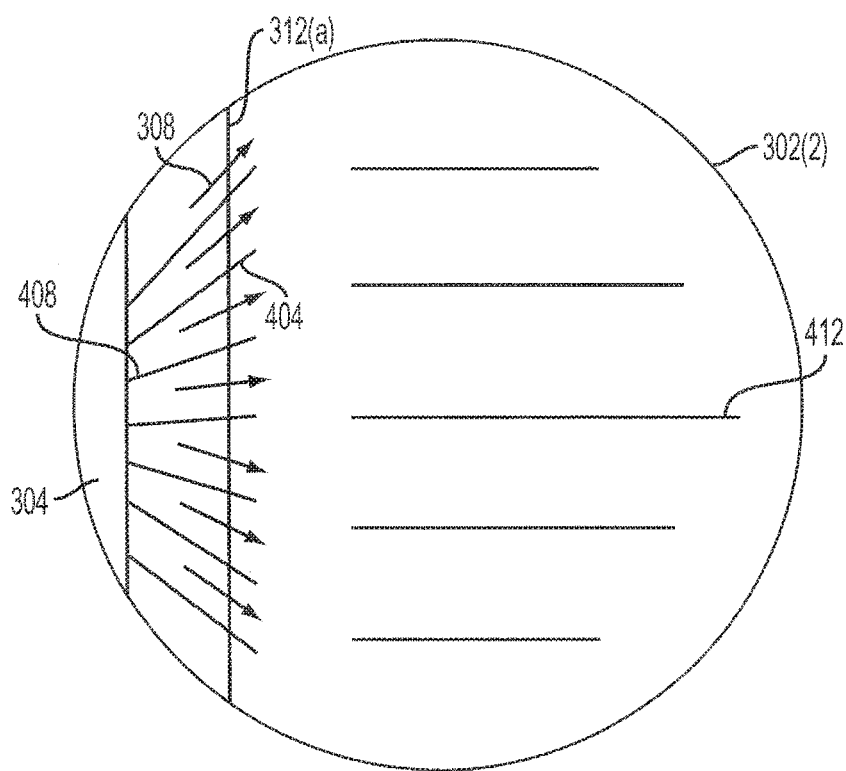

FIG. 4

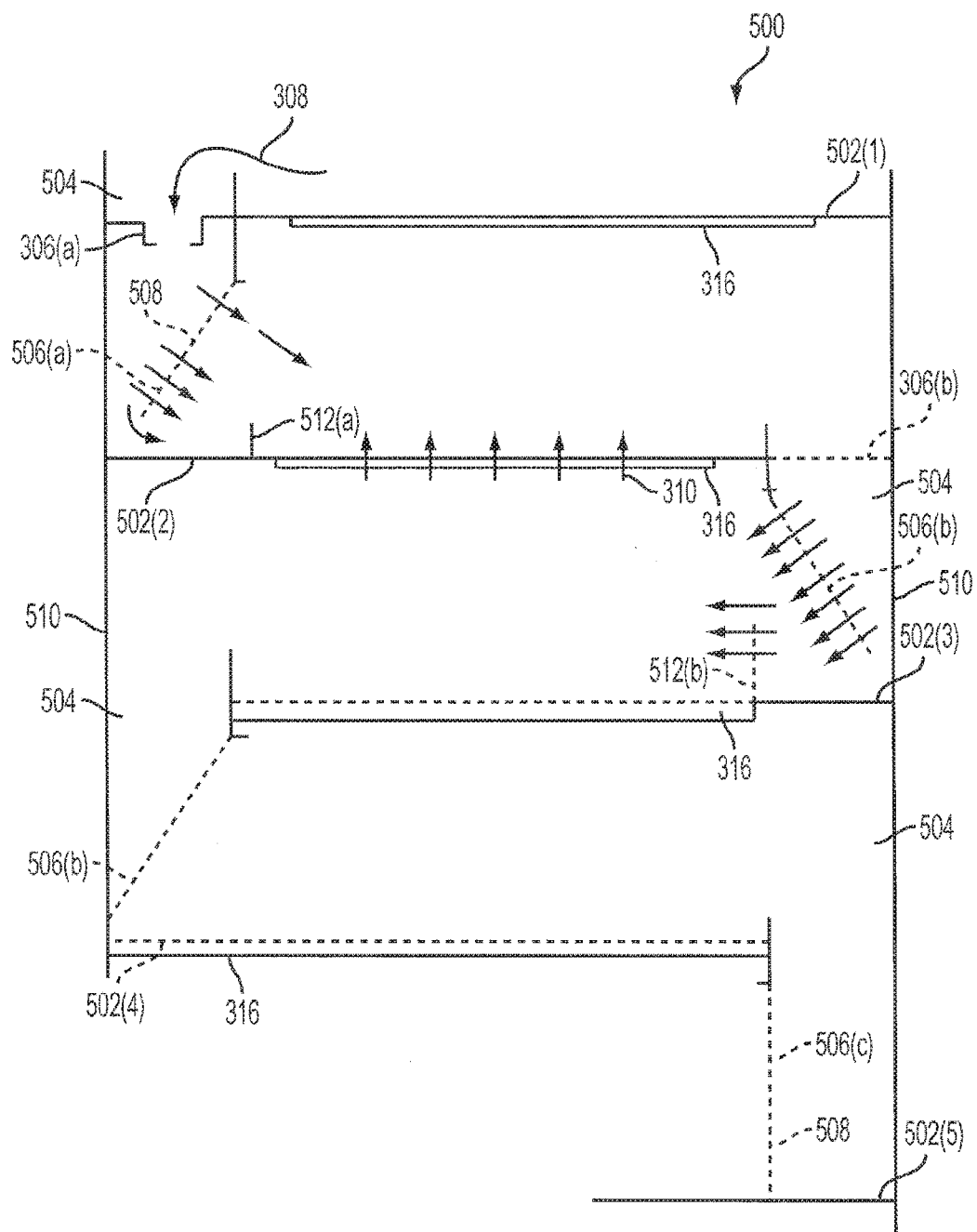

FIG. 5

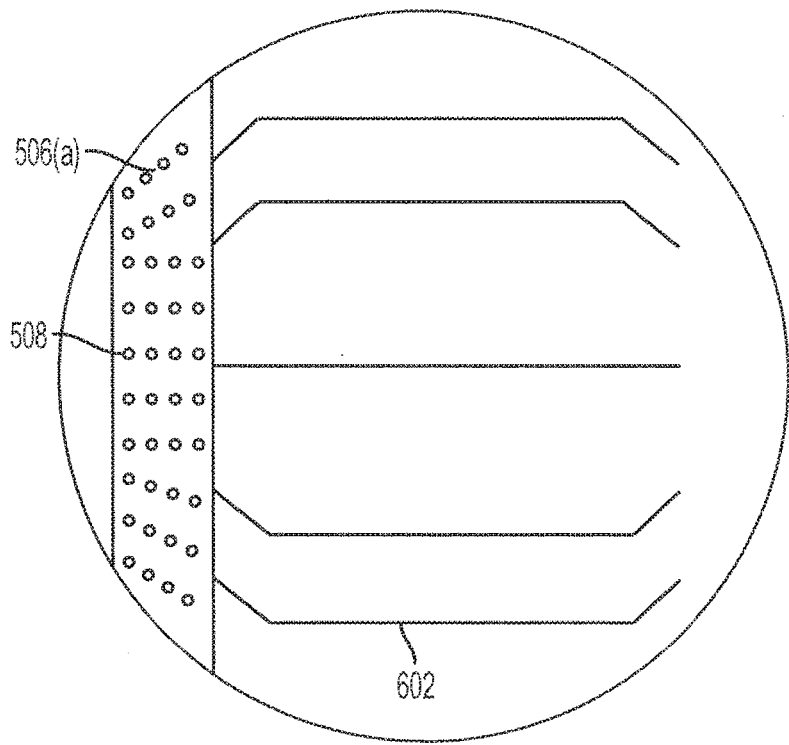

FIG. 6

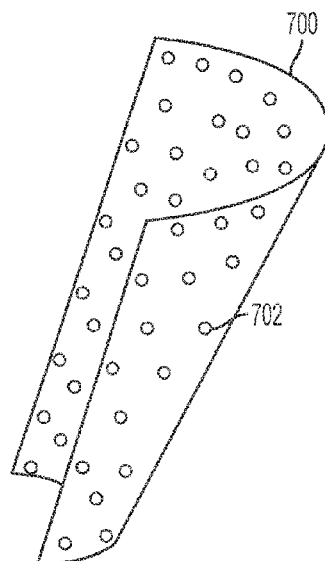

FIG. 7A

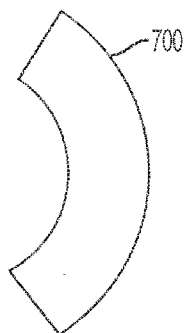

FIG. 7B

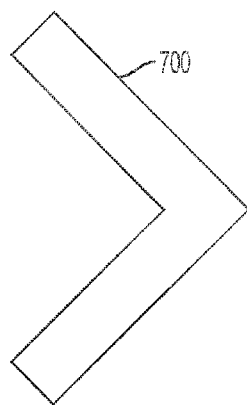

FIG. 7C



FIG. 7D



FIG. 7E

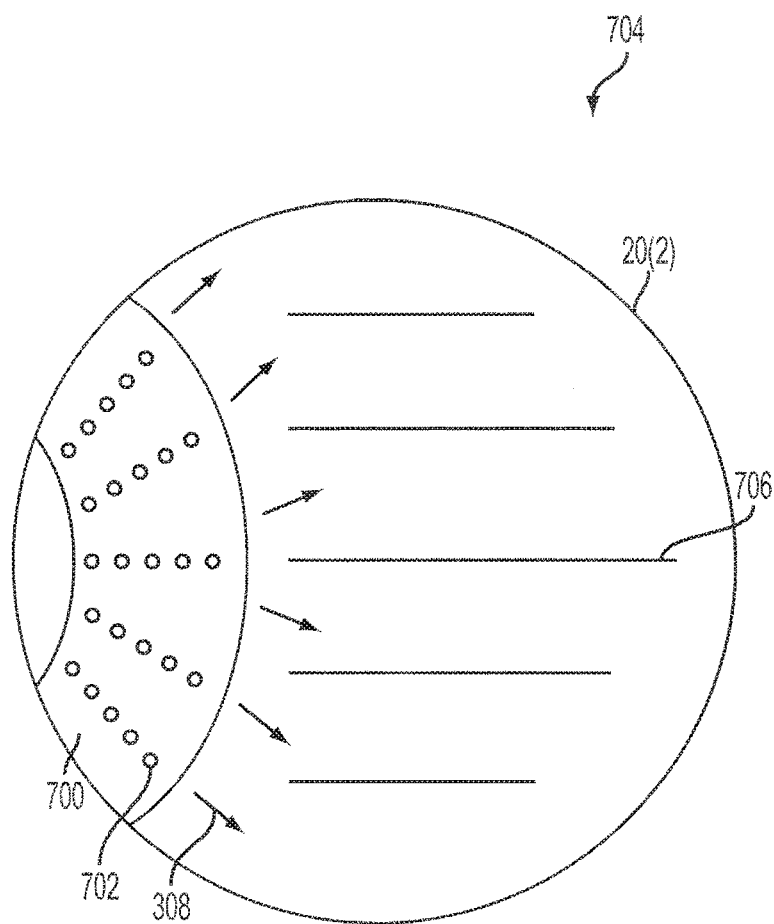

FIG. 7F

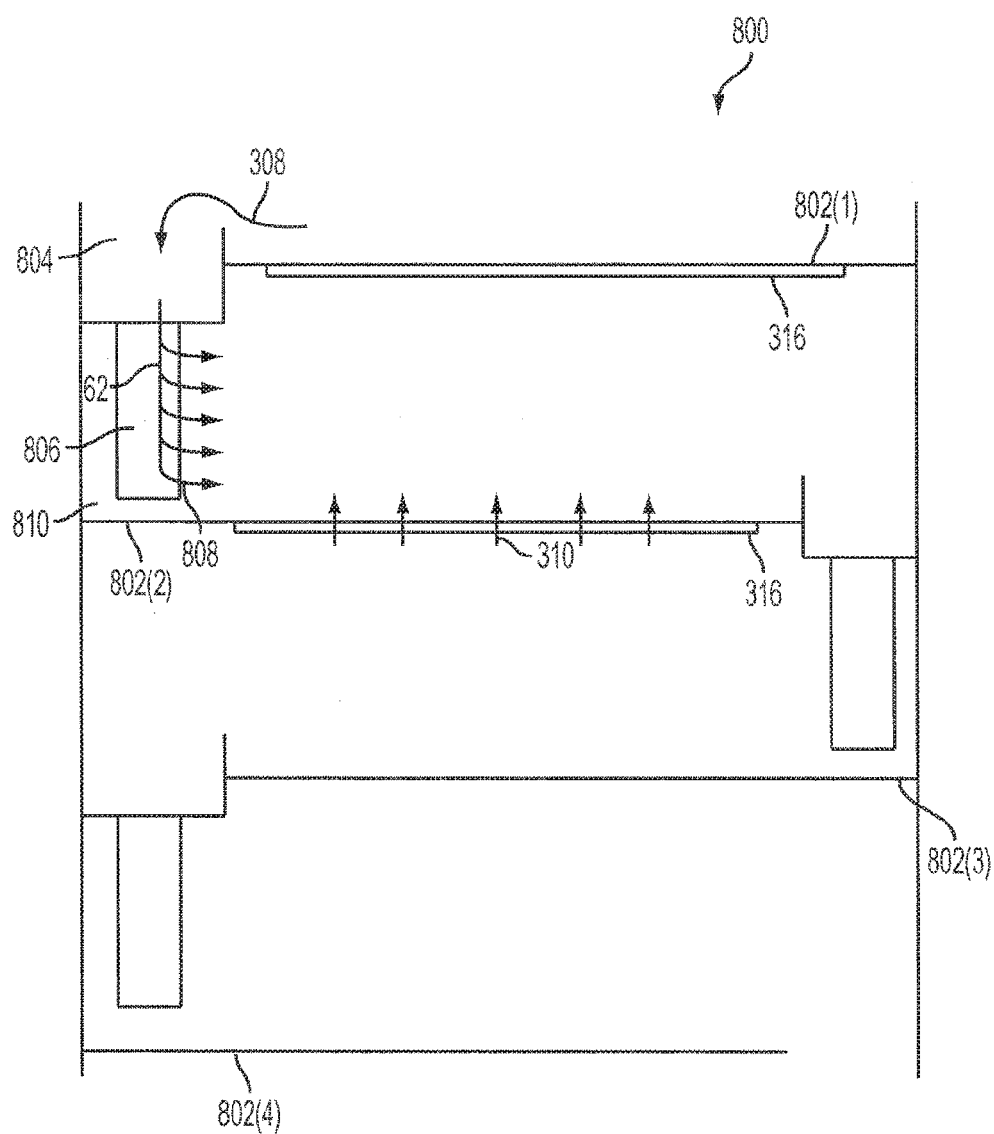

FIG. 8

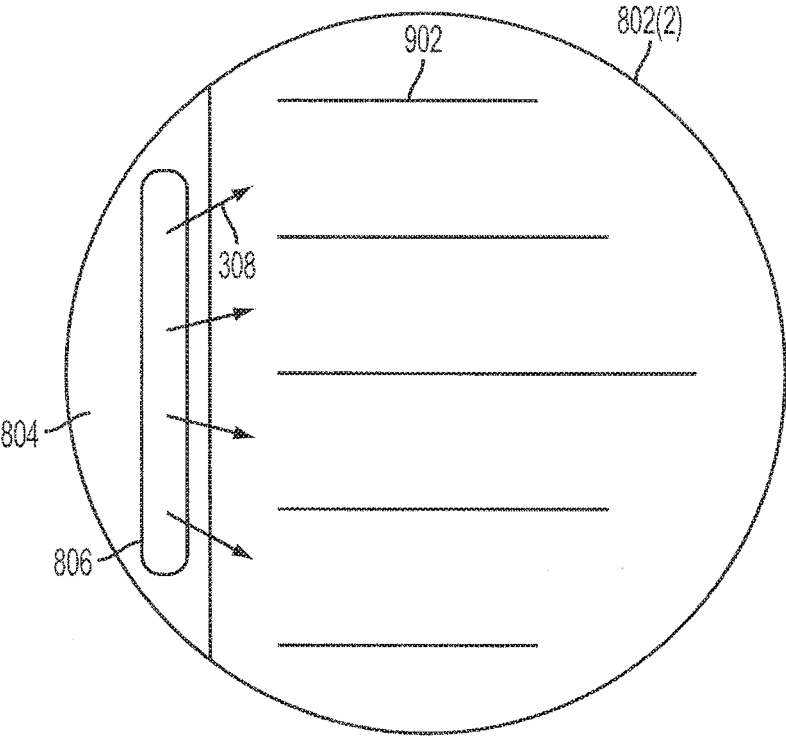

FIG. 9A

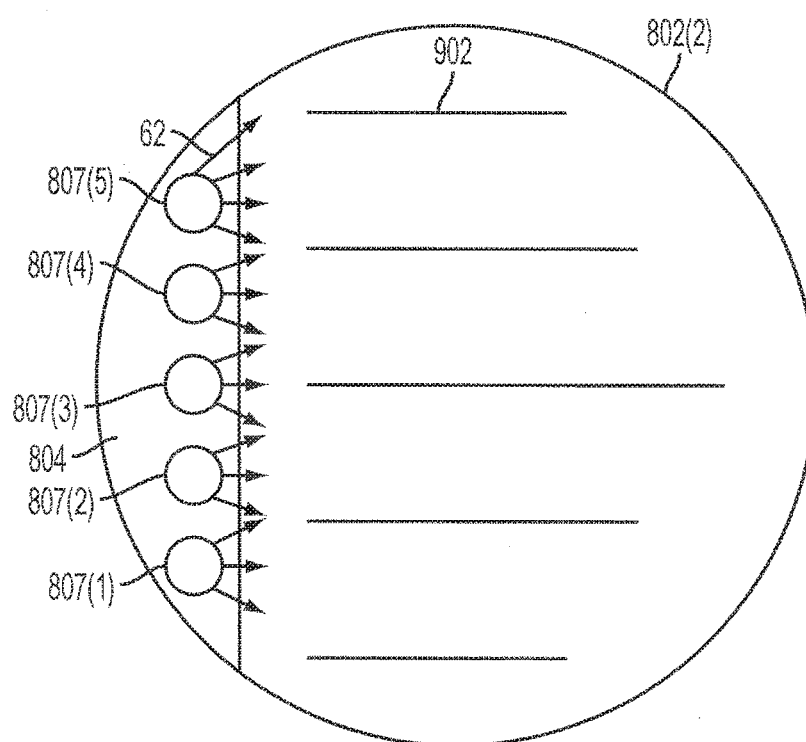

FIG. 9B

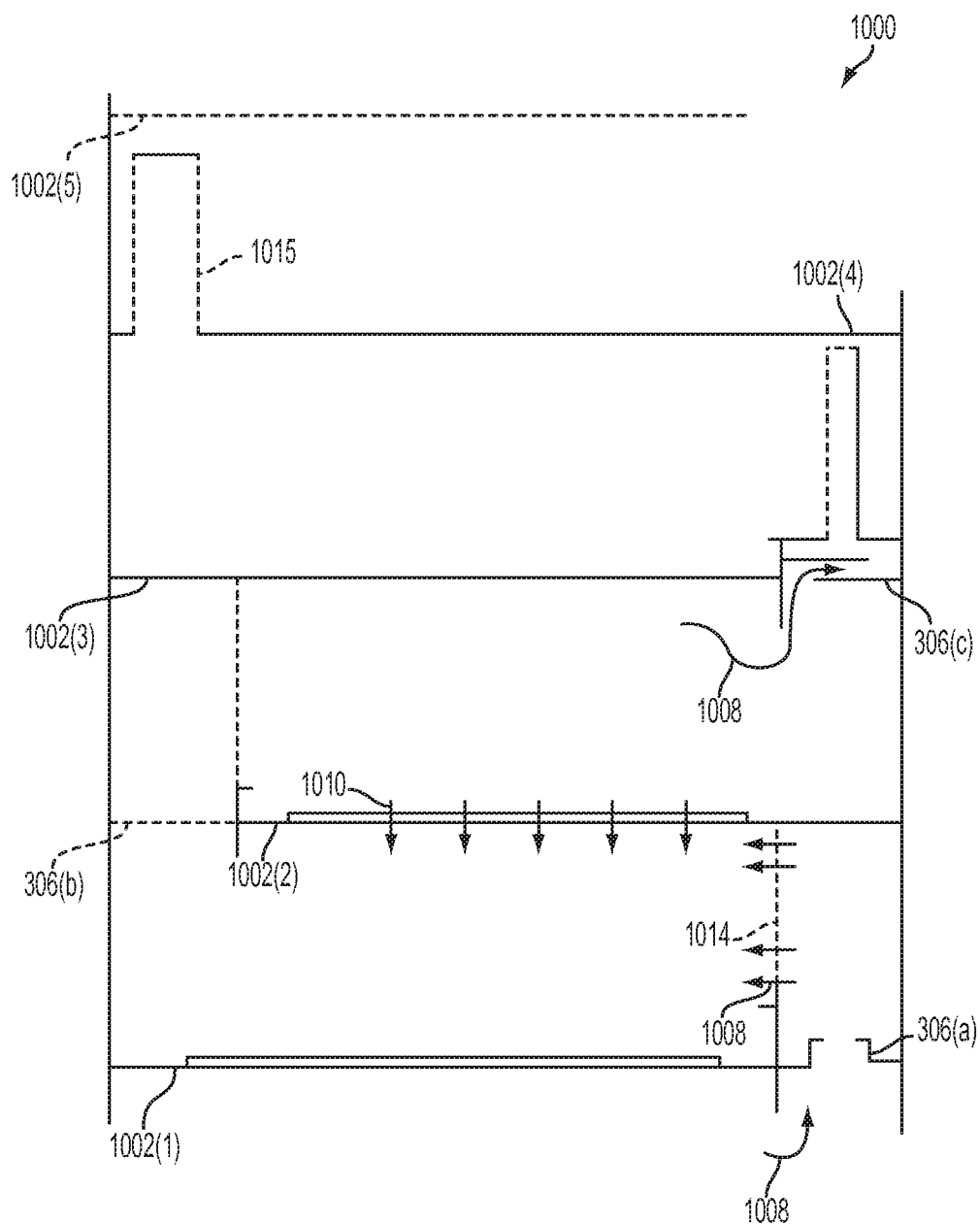

FIG. 10

FLUID CONTACTOR-DIFFUSER TRAY ASSEMBLY

CROSS-REFERENCE TO RELATED APPLICATIONS

[0001] This application is a continuation of U.S. patent application Ser. No. 14/168,053, filed on Jan. 30, 2014. U.S. patent application Ser. No. 14/168,053 is a continuation of U.S. patent application Ser. No. 13/101,638, filed May 5, 2011. U.S. patent application Ser. No. 13/101,638 claims priority from U.S. Provisional Patent Application No. 61/345,439, filed May 17, 2010. U.S. patent application Ser. No. 14/168,053, U.S. patent application Ser. No. 13/101,638, and U.S. Provisional Patent Application No. 61/345,439 are incorporated herein by reference. Additionally, the present application incorporates by reference the entire disclosure of U.S. patent application Ser. No. 12/408,333, filed Mar. 20, 2009, U.S. patent application Ser. No. 12/109,781, filed Apr. 25, 2008, and U.S. Provisional Patent Application No. 61/178,676, filed May 15, 2009.

BACKGROUND OF THE INVENTION

[0002] 1. Field of the Invention

[0003] The present invention relates to mass-transfer trays for chemical process columns and, more particularly, but not by way of limitation, to an improved liquid-liquid contactor tray for facilitating increased mass transfer efficiency.

[0004] 2. History of Related Art

[0005] Distillation columns have been developed and used for many decades to separate selected components from a multicomponent stream. The major "separations" process is commonly known in the art as "fractionation." Successful fractionation in a distillation column depends upon intimate contact between a heavier fluid and a lighter fluid. Some contact devices, such as, for example, trays, are characterized by relatively high pressure drop and relatively high fluid hold-up. One type of contact apparatus utilizes fluid in a vapor phase to contact fluid in a liquid phase. Another type of contact apparatus is structured packing. Structured packing is energy efficient as it exhibits low pressure drop and low fluid hold-up. However, these very properties at times make columns equipped with structured packing difficult to operate in a stable, consistent manner. Moreover, many applications simply require the use of trays.

[0006] A particularly effective tray in process columns is a sieve tray. Typically, the sieve tray is constructed with a plurality of apertures formed in a deck surface. The plurality of apertures permit ascending lighter fluid to flow into direct engagement with heavier fluid that is flowing across the sieve tray. When there is sufficient lighter-fluid flow upwardly through the sieve tray, the heavier fluid is prevented from running downwardly through the plurality of apertures (referred to as "weeping"). A small degree of weeping is normal in sieve trays while a larger degree of weeping is detrimental to the capacity and efficiency of the tray. Such trays may be either single-pass or multi-pass. In addition, such trays may incorporate serpentine flow, orbital flow, or uni-directional flow.

[0007] Another type of "separations" process involves mass transfer between two fluids which are both in a liquid state. This is commonly referred to as "fluid-fluid exchange." The primary advantage of fluid-fluid exchange over fluid-vapor exchange is an amount of process energy required. In

the fluid-vapor exchange, substantial energy must be provided and consumed to boil a fluid into a vapor state and maintain the fluid in the vapor state for the duration of the process. In contrast, most fluid-fluid exchange processes operate at temperatures slightly above ambient temperature such as, for example, 90° F. resulting in significant energy savings.

[0008] In cases involving fluid-fluid exchange, there are specific performance issues that impact efficiency. In typical fluid-fluid exchange columns, a first fluid is in a continuous phase and a second fluid is in a dispersed phase. In one arrangement, the heavier fluid, in a continuous phase, is passed downwardly in a circuitous path across a series of horizontally disposed trays spaced in a vertical relationship, one to the other. The heavier fluid forms a fluid layer on the trays. Droplets of the lighter fluid, in a dispersed phase, ascend through the plurality of apertures and interact with the continuous fluid. This arrangement may be used, for example, in re-capture of an acid where the heavier fluid is water containing the acid and the lighter fluid is a selected solvent. In another arrangement, the heavier fluid is the dispersed phase and the lighter fluid is the continuous phase. In this arrangement, the heavier fluid forms droplets which fall downwardly through the plurality of apertures. The heavier fluid droplets fall through the lighter fluid, in continuous phase, flowing upwardly in a circuitous path across an underside of the trays. This arrangement may be used, for example in solvent recovery of Benzene from aromatics process streams.

[0009] In conventional fluid-fluid contactor trays, velocities of the continuous-phase fluid are very low relative to fluid-vapor columns. The low velocities in the continuous-phase fluid result in the continuous-phase fluid having minimal head pressure thereby inducing re-circulation and stagnation. Recirculation and stagnation reduces mass-transfer driving force. Tray areas where no mass transfer between the continuous-phase fluid and the dispersed-phase fluid occurs are referred to as "dead zones." Dead zones form in locations where the continuous-phase fluid stagnates thus exhausting the solvent absorption capability. Furthermore, the low velocities of the continuous-phase fluid result in the continuous-phase fluid tending to not cover an entire surface of a tray. Such incomplete tray coverage lessens an area of effective mass transfer and reduces an efficiency of the tray. These problems are generally present regardless of whether the heavier fluid or the lighter fluid is used as the continuous phase.

[0010] U.S. Pat. No. 7,556,734, assigned to AMT International Inc., teaches an exchange column for contacting liquid in a continuous phase with liquid in a dispersed phase. Contact between liquid in the continuous phase and liquid in the dispersed phase is enhanced by providing upstanding baffles on lower trays interspersed with depending baffles from trays above. In addition, flow distribution partitions extend along a flow path, between the baffles, to distribute liquid flow across the trays.

[0011] U.S. Pat. No. 4,247,521, assigned to Union Carbide Corporation, teaches a liquid-liquid contacting tray having a channelized liquid transfer means for transferring continuous phase liquid from a contacting zone on one side of the tray to a contacting zone on the other side of the tray. The channelized liquid transfer means includes a settling section operable to allow disengagement of the discontinuous phase liquid from the continuous phase liquid, and a pressure drop section.

[0012] U.S. Pat. No. 2,752,229 assigned to Universal Oil Products Company, teaches a tower for effecting countercurrent contacting of fluid streams, particularly liquid-liquid contacting. The tower includes a plurality of vertically spaced perforated liquid distributing decks extending across a confined chamber. Sloping liquid downpipe assemblies extend from a liquid receiving well on one deck to a liquid seal reservoir of the next lower deck. Use of the sloping downpipe ensures that the continuous-phase liquid moves in the same direction across successive trays thus creating a uni-directional flow path.

SUMMARY OF THE INVENTION

[0013] The present invention relates to a separations tray assembly for use in a fluid-fluid exchange column. The separations tray assembly is of the type where a first fluid, in a continuous phase, is directed across the tray in a cross-flow path. A second fluid, in a dispersed phase, ascends through apertures in the tray thus inducing interaction and mass transfer with the first fluid. In accordance with one aspect of the present invention, the separations tray further includes a diffuser skirt, having apertures disposed therein, operatively coupled to a fluid channel. The diffuser skirt is operable to direct the first fluid to cover substantially an entire surface of the separations tray and to induce stirring and mixing of the first fluid and the second fluid to effect efficient mass transfer.

BRIEF DESCRIPTION OF THE DRAWINGS

[0014] A more complete understanding of the method and system of the present invention may be obtained by reference to the following Detailed Description when taken in conjunction with the accompanying drawings wherein:

[0015] FIG. 1 is a side-elevational cross-sectional view of a prior art fluid-fluid exchange column;

[0016] FIG. 2 is a side-elevational cross-sectional view of a prior-art fluid-fluid exchange column;

[0017] FIG. 3 is a diagrammatic, side-elevational, cross-sectional view of a fluid-fluid exchange column according to an exemplary embodiment;

[0018] FIG. 4 is a top-plan, diagrammatic view of a tray according to an exemplary embodiment;

[0019] FIG. 5 is a diagrammatic, side-elevational, cross-sectional view of a fluid-fluid exchange column according to an exemplary embodiment;

[0020] FIG. 6 is a top-plan, diagrammatic view of a tray according to an exemplary embodiment;

[0021] FIG. 7A is a perspective view of a diffuser skirt according to an exemplary embodiment;

[0022] FIGS. 7B-7E are top-plan views of diffuser skirts according to exemplary embodiments;

[0023] FIG. 7F is a top-plan, diagrammatic view of a tray according to an exemplary embodiment;

[0024] FIG. 8 is a diagrammatic, side-elevational, cross-sectional view of a fluid-fluid exchange column according to an exemplary embodiment;

[0025] FIG. 9A is a top-plan, diagrammatic view of a tray according to an exemplary embodiment;

[0026] FIG. 9B is a top-plan, diagrammatic view of a tray according to an exemplary embodiment; and

[0027] FIG. 10 is a diagrammatic, side-elevational, cross-sectional view of a fluid-fluid exchange column according to an exemplary embodiment.

DETAILED DESCRIPTION

[0028] Various embodiments of the present invention will now be described more fully with reference to the accompanying drawings. The invention may, however, be embodied in many different forms and should not be construed as limited to the embodiments set forth herein; rather, the embodiments are provided so that this disclosure will be thorough and complete, and will fully convey the scope of the invention to those skilled in the art.

[0029] Referring now to FIG. 1, there is shown a side-elevational cross-sectional view of a prior-art fluid-fluid exchange column. A fluid-fluid exchange column 10 includes a continuous-fluid-feeder line 12 and a first draw-off line 14. Also included are a dispersed-fluid feeder line 16 and a second draw-off line 18. A plurality of trays 20(1)-20(7) are disposed within the fluid-fluid exchange column 10. Typically, the fluid-fluid exchange column 10 is used in extraction processes such as, for example, extraction of an acid from water using a solvent.

[0030] Still referring to FIG. 1, the plurality of trays 20(1)-20(7) generally comprise a solid tray or deck having a plurality of apertures 22 disposed therein. The plurality of apertures 22 may include, for example, holes, slots, floating valves, or any other appropriate type of aperture. Separation trays such as, for example, the plurality of trays 20(1)-20(7) comprise at least one of cross-flow trays with downcomers and counter-flow trays without downcomers. In cross-flow trays, a lighter fluid 30 ascends through the plurality of apertures 22 and contacts a heavier fluid 24 moving across the plurality of trays 20(1)-20(7). In an active area, the heavier fluid 24 and the lighter fluid 30 mix and fractionation occurs. In counter-flow trays, both the lighter fluid 30 and the heavier fluid 24 pass through the plurality of apertures 22.

[0031] Still Referring to FIG. 1, in cross-flow operation, the heavier fluid 24, in a continuous phase, is introduced to, and substantially fills, the fluid-fluid exchange column 10 via the continuous-fluid-feeder line 12. The heavier fluid 24 is directed onto one of the plurality of trays 20(1)-20(7) such as, for example, the tray 20(2) by means of a fluid channel 26 from the tray 20(1) above. The fluid channel 26 is referred to as a "downcomer." The heavier fluid 24 moves across the tray 20(1) and enters the fluid channel 26 through a downcomer entrance 28(a) and then leaves through a downcomer exit 28(b). At the same time, the lighter fluid 30 in a dispersed phase is introduced to the fluid-fluid exchange column 10 via the dispersed-fluid feeder line 16. The lighter fluid 30 forms bubbles that rise through the heavier fluid 24. Typically, the bubbles of the lighter fluid 30 are approximately 1/4 of an inch or smaller. The lighter fluid 30 rises through the fluid-fluid exchange column 10 and forms a coalesced layer on an underside of each of the plurality of trays 20(1)-20(7). The plurality of apertures 22 facilitate passage of the lighter fluid 30 through each of the plurality of trays 20(1)-20(7) allowing interaction with the heavier fluid 24. Remaining heavier fluid 24 is removed from the fluid-fluid exchange column 10 via the first draw-off line 14. Likewise, remaining lighter fluid 30 is removed from the fluid-fluid exchange column 10 via the second draw-off line 18.

[0032] For example, in the case of an extraction column, heavier fluid 24 such as, for example, water containing acetic acid is pumped into the fluid-fluid exchange column 10 in a continuous phase, via continuous-fluid feeder-line 12. The heavier fluid 24 comprising the water-acid mixture descends through the fluid-fluid exchange column 10 in a circuitous

route passing over each of the plurality of trays **20(1)-20(7)** in alternating directions. Simultaneously, lighter fluid **30** such as, for example, a solvent containing an alkyl acetate is introduced via the dispersed-fluid feeder line **16**. The lighter fluid **30** comprising the solvent-alkyl acetate mixture bubbles up through the water-acid mixture and coalesces on the underside of each of the plurality of trays **20(1)-20(7)**. The solvent interacts with the water-acid mixture and gradually absorbs the acetic acid. Thus, the concentration of acetic acid is greatest in water-acid mixture moving across the tray **20(1)**. The concentration of acetic acid in the water decreases as the water-acid mixture moves across each successive tray of the plurality of trays **20(1)-20(7)** until, finally, residual water (also referred to as "raffinate") is removed from the fluid-fluid exchange column **10** via the first draw-off line **14**. In similar fashion, the concentration of acetic acid in the solvent increases with each successive tray until acetic acid extract is removed from the fluid-fluid exchange column **10** via the second draw-off line **18**.

[0033] Referring now to FIG. 2, there is shown a side-elevational cross-sectional view of a prior-art fluid-fluid exchange column. A fluid-fluid exchange column **32** includes a continuous-fluid-feeder line **34** and a first draw-off line **36**. Also included are a dispersed-fluid feeder line **38** and a second draw-off-line **40**. A plurality of trays **42(1)-42(7)** are disposed within the fluid-fluid exchange column **32**. A fluid-fluid exchange column such as, for example, the fluid-fluid exchange column **32** may be used in a process such as, for example, extraction of benzene from water.

[0034] Still referring to FIG. 2, the plurality of trays **42(1)-42(7)** generally comprise a solid tray or deck having a plurality of apertures **44** disposed therein. The plurality of apertures **44** may include, for example, holes, slots, floating valves, and other appropriate types of apertures. In operation, a lighter fluid **46**, in a continuous phase, is introduced to, and substantially fills, the fluid-fluid exchange column **32** via the continuous-fluid-feeder line **34**. The lighter fluid **46** is directed onto a tray such as, for example, the tray **42(6)** by means of a fluid channel **48** from the **42(7)** tray below. The fluid channel **48** is referred to as an "upcomer." The lighter fluid **46** moves across the tray **42(7)** and enters an upcomer entrance **50(a)**. The lighter fluid **46** then exits the fluid channel **48** via an upcomer exit **50(b)**. A heavier fluid **52**, in a dispersed phase, is simultaneously introduced to the fluid-fluid exchange column **32** via the dispersed-fluid feeder line **38**. The heavier fluid **52** forms bubbles that descend through the lighter fluid **46**. Typically, the bubbles of the heavier fluid **52** are approximately $\frac{1}{4}$ of an inch or smaller. The heavier fluid **52** descends through the fluid-fluid exchange column **32** and forms a coalesced layer on a top surface of each of the plurality of trays **42(1)-42(7)**. The plurality of apertures **44** facilitate passage of the heavier fluid **52** through each of the plurality of trays **42(1)-42(7)** allowing interaction with the lighter fluid **46**. Residual lighter fluid **46** is removed from the fluid-fluid exchange column **32** via the first draw-off line **36**. Likewise, residual heavier fluid **52** is removed from the fluid-fluid exchange column **32** via the second draw-off line **40**.

[0035] FIG. 2 is included herein to demonstrate that either a heavier fluid or a lighter fluid may be used in operation as the continuous phase with appropriate modifications to a structure of the fluid-fluid exchange column. For ease and clarity of discussion, the following exemplary embodiments will be described by way of example as having a heavier fluid in the continuous phase. However, one skilled in the art will recog-

nize that, alternatively, each of the embodiments below could function with a lighter fluid as the continuous phase and flow redirected in accordance therewith.

[0036] Referring now to FIG. 3, there is shown a diagrammatic, side-elevational, cross-sectional view of a fluid-fluid exchange column according to an exemplary embodiment. In various embodiments, a fluid-fluid exchange column **300** includes a plurality of trays **302(1)-302(5)** and a plurality of fluid channels **304**. In various embodiments, the plurality of fluid channels **304** may include, for example, a downcomer or an upcomer as described hereinabove. In a typical embodiment, a tray such as, for example, the tray **302(2)**, allows fluid to enter and exit via the fluid channels **304**. In a typical embodiment, the fluid channels **304** include a plurality of orifice constrictions **306(a)-306(c)** disposed therein. The plurality of orifice constrictions **306(a)-306(c)** may utilize a variety of pressure-drop control devices such as, for example, an envelope-pipe reducer **306(a)**, a perforated plate **306(b)**, a plurality of baffles **306(c)**, and the like. In a typical embodiment, plurality of the orifice constrictions **306(a)-306(c)** restrict the flow of fluid moving through the fluid channels **304** and prevent backflow of either a continuous-phase fluid **308** or a dispersed-phase fluid **310** therethrough. In a typical embodiment, the plurality of trays **302(1)-302(5)** include a diffuser skirt **312(a)**. The diffuser skirt **312(a)** includes a diffuser body and plurality of apertures **314** therein. The diffuser skirt **312(a)** depends from an underside of the fluid channel **304**. As shown by way of example in FIG. 3, the diffuser skirt **312(a)** extends entirely between two trays such as, for example, the trays **302(1)** and the tray **302(2)**; however, one skilled in the art will recognize that the diffuser skirt **312(a)** may not extend entirely between the two trays **302(1)** and **302(2)** leaving a clearance space. Although the plurality of apertures **314** are shown by way of example in FIG. 3 as perforations, one skilled in the art will recognize that, in alternative embodiments, the plurality of apertures **314** may include slots, louvers, and the like. The plurality of apertures **314** are illustrated by way of example in FIG. 3 as being evenly spaced around the diffuser skirt **312(a)**; however, the plurality of apertures **314** may alternatively be grouped to direct the continuous-phase fluid **308** in a desired direction. By way of example, the fluid-fluid exchange column **300** is shown in FIG. 3 as containing five trays **302(1)-302(5)**; however, one skilled in the art will recognize that, in alternative embodiments, any number of trays may be utilized.

[0037] Referring still to FIG. 3, in various embodiments, the fluid-fluid exchange column **300** includes a first conduit **312(b)**. In a typical embodiment, the first conduit **312(b)** includes a plurality of apertures **315** disposed therein. In various embodiments, the first conduit **312(b)** depends from an underside of the fluid channel **304**. As shown by way of example in FIG. 3, the first conduit **312(b)** does not extend entirely between two trays such as, for example, the tray **302(3)** and the tray **302(4)**; however, one skilled in the art will recognize that, in alternative embodiments, the first conduit **312(b)** may extend entirely between the two trays **302(3)** and **302(4)**. Although, the plurality of apertures **315** are shown by way of example in FIG. 3 as perforations; one skilled in the art will recognize that, in alternative embodiments, the plurality of apertures **315** may include slots, louvers, or the like. The plurality of apertures **315** are illustrated by way of example in FIG. 3 as being evenly spaced around the first conduit **312(b)**;

however, the plurality of apertures **315** may alternatively be grouped to direct the continuous-phase fluid **308** in a desired direction.

[0038] Referring still to FIG. 3, in certain embodiments, the plurality of apertures **315** are disposed on both an interior face and an exterior face of a second conduit **312(c)**. Such an arrangement facilitates mixing of the continuous-phase fluid **308** and the dispersed-phase fluid **310** on the exterior side of the second conduit **312(c)**. Additionally, this arrangement allows an active area, where mixing of the continuous-phase fluid **308** and the dispersed-phase fluid **310** occurs, to extend entirely to the outer wall **301** of the fluid-fluid exchange column **300**.

[0039] Referring still to FIG. 3, in certain embodiments, a coalescing element **316** may be included on any of the plurality of trays **302(1)-302(5)** to facilitate coalescing of the dispersed-phase fluid **310**. Although the coalescing element **316** is shown in FIG. 3 as being disposed on an underside of the plurality of trays **302(1)-302(2)**, one skilled in the art will recognize that the, in alternative embodiments, coalescing element **316** may be located on a top surface of the plurality of trays **302(1)-302(2)** in cases where the dispersed-phase fluid **310** is heavier than the continuous-phase fluid **308**.

[0040] Still referring to FIG. 3, during operation, the continuous-phase fluid **308** moves across a tray such as, for example, the tray **302(1)**, into the fluid channel **304**, and through at least one of the plurality of orifice constrictions **306(a)-306(c)**. As the continuous-phase fluid **308** moves through at least one of the plurality of orifice constrictions **306(a)-306(c)**, flow of the continuous-phase fluid **308** is restricted resulting in increased velocity of the continuous-phase fluid **308**. The added velocity further facilitates stirring and mixing of the continuous-phase fluid **308** and the dispersed-phase fluid **310** forcing the continuous-phase fluid **308** to be spread entirely across a cross-flow volumetric window between successive trays such as, for example, the trays **302(1)** and **302(2)** preventing stagnation and reducing recirculation (also referred to as “eddy current”) in the continuous-phase fluid **308**. Additionally, according to an exemplary embodiment, thrust tabs (not explicitly shown in FIG. 3) may be incorporated in conjunction with the plurality of apertures **314** or **315** to direct the continuous-phase fluid **308** to cover the entire volumetric cross-flow window between each of the plurality of trays **302(1)-302(5)**.

[0041] Referring now to FIG. 4, there is shown a top-plane, diagrammatic view of a tray according to an exemplary embodiment. In a typical embodiment, a tray such as, for example, the tray **302(2)** includes a diffuser skirt **312(a)**, a plurality of baffles **408**, and a plurality of vanes **412**. In a typical embodiment, the diffuser skirt **312(a)** forms a chord across a surface of a tray such as, for example, the tray **302(2)**. As illustrated in FIG. 4, a plurality of tabs **404** may be incorporated with the plurality of apertures **314** (shown in FIG. 3) to direct the continuous-phase fluid **308** in a desired direction thus further inducing the continuous-phase fluid **308** to cover the entire volumetric cross-flow window of a tray such as, for example, the tray **302(2)**. The plurality of baffles **408** may be incorporated within the fluid channel **304** to direct the continuous-phase fluid **308** to cover the entire volumetric cross-flow window of a tray such as, for example, the tray **302(2)**. Additionally, the plurality of vanes **412** may be incorporated to impart additional velocity to the continuous-phase fluid **308** and to further direct the continuous-phase fluid **308** to

cover the entire volumetric cross-flow window of a tray such as, for example, the tray **302(2)**.

[0042] Referring now to FIG. 5, there is shown a diagrammatic, side-elevational, cross-sectional view of a fluid-fluid exchange column according to an exemplary embodiment. In a typical embodiment, a fluid-fluid exchange column **500** includes a plurality of trays **502(1)-502(5)**. By way of example, the fluid-fluid exchange column **500** is illustrated in FIG. 5 as having five trays **502(1)-502(5)**; however, one skilled in the art will recognize that, in alternative embodiments, any number of trays could be utilized. In a typical embodiment, a tray such as, for example, the tray **502(2)** allows fluid to enter and exit via fluid channels **504**. In various embodiments, the plurality of fluid channels **504** may include, for example, a downcomer or an upcomer as described hereinabove. In various embodiments, the fluid channels **504** include at least one of the plurality of orifice constrictions **306(a)-306(c)** (shown in FIG. 3) disposed therein. The plurality of orifice constrictions **306(a)-306(c)** are described above with respect to FIG. 3. In a typical embodiment, a plurality of diffuser skirts **506(a)-506(c)**, each having a diffuser body and a plurality of apertures **508** disposed therein, depends from an underside of the fluid channels **504**. As shown by way of example in FIG. 5, the plurality of diffuser skirts **506(a)-506(c)** extends substantially between two trays such as, for example, the tray **502(1)** and the tray **502(2)**; however, one skilled in the art will recognize that, in alternative embodiments, the plurality of diffuser skirts **506(a)-506(c)** may not extend entirely to, for example, the tray **502(2)** leaving a clearance space between the plurality of diffuser skirts **506(a)-506(c)** and the tray **502(2)** for additional flow.

[0043] Still Referring to FIG. 5, in contrast to FIG. 3, the plurality of diffuser skirts **506(a)-506(c)** are, in a typical embodiment, angled towards an outer wall **510** of the fluid-fluid exchange column **500** thereby inducing turbulence in the continuous-phase fluid **308**. Although, the plurality of apertures **508** are shown by way of example in FIG. 5 as perforations; one skilled in the art will recognize that the plurality of apertures **508** could include slots, louvers, and other configurations. The plurality of apertures **508** are illustrated by way of example in FIG. 5 as being evenly spaced around the plurality of diffuser skirts **506(a)-506(c)**; however, the plurality of apertures **508** may alternatively be grouped to create a specific fluid flow. Additionally, in various embodiments, at least one of inlet weirs **512(a)-512(c)** may be disposed on a top surface of a tray such as, for example, the trays **502(2)-502(4)** medially of the plurality of diffuser skirts **506(a)-506(c)**. In some embodiments, a diffuser skirt such as, for example, the plurality of diffuser skirts **506(b)** may extend entirely to the outer wall **510** of the fluid-fluid exchange column **500**. In this arrangement, the plurality of diffuser skirts **506(b)** also performs the function of at least one of the orifice constrictions **306(a)-306(c)**. Such an arrangement also allows an active area associated with a tray such as, for example, the tray **502(4)** to extend entirely to the outer wall **510** of the fluid-fluid exchange column **500**. In addition, in some embodiments, a diffuser skirt **506(c)** may seal upon a floor of an adjacent tray such as, for example, the tray **502(5)**.

[0044] Still Referring to FIG. 5, in certain embodiments, the coalescing element **316** may be included on any of the plurality of trays **502(1)-502(5)** to facilitate coalescing of the dispersed-phase fluid **310**. Although the coalescing element **316** is shown in FIG. 5 as being disposed on an underside of

a tray such as, for example, the trays **502(1)**-**502(2)**, one skilled in the art will recognize that, in alternative embodiments, the coalescing element **316** could be located on a top surface of a tray such as, for example, the trays **502(1)**-**502(2)** in those flow configurations where the dispersed-phase fluid **310** is heavier than the continuous-phase fluid **308** and the flow is redirected in accordance therewith.

[0045] Still referring to FIG. 5, during operation, the continuous-phase fluid **308** moves across a tray such as, for example, the tray **502(1)**, into the fluid channel **504**, and through at least one of the plurality of orifice constrictions **306(a)**-**306(c)**. As the continuous-phase fluid **308** moves through the plurality of diffuser skirts **506(a)**-**506(c)**. In a typical embodiment, the diffuser skirts **506(a)**-**506(c)** are angled towards an outer wall **510** of the fluid-fluid exchange column **500**. In a typical embodiment, flow restriction imposed by the plurality of apertures **508** results in additional velocity being imparted to the continuous-phase fluid **308**. The added velocity further facilitates stirring and mixing of the continuous-phase fluid **308** and the dispersed-phase fluid **310**. Such added velocity also forces the continuous-phase fluid **308** to be spread entirely across a volumetric cross-flow window between successive trays such as, for example, the trays **502(1)**-**502(2)** thus preventing stagnation and reducing recirculation of the continuous-phase fluid **308**. In addition, the continuous-phase fluid **308** passes through the plurality of apertures **508** at right angles to the plurality of diffuser skirts **506(a)**-**506(c)**. In various embodiments, some of the continuous-phase fluid **308** will pass over, for example, a solid inlet weir **512(a)**. In an alternative embodiments, some of the continuous-phase fluid **308** could pass through a perforated inlet weir **512(b)**. The interaction of the plurality of diffuser skirts **506(a)**-**506(c)** and the perforated inlet weir **512(b)** introduce turbulence to the continuous-phase fluid **308**. The directional turbulence causes stirring of the continuous-phase fluid **308** thus facilitating interaction with the dispersed-phase fluid **310**. Additionally, thrust tabs (not explicitly shown in FIG. 5) may be incorporated in conjunction with the plurality of apertures **508** of the plurality of diffuser skirts **506(a)**-**506(c)** or the perforated inlet weir **512(b)** to direct the continuous-phase fluid **308** to cover an entire volumetric cross-flow window of the plurality of trays **502(1)**-**502(5)**.

[0046] Referring now to FIG. 6, there is shown a top-plane, diagrammatic view of a tray according to an exemplary embodiment. In a typical embodiment a tray such as, for example, the tray **502(2)** includes a diffuser skirt **506(a)** and a plurality of vanes **602**. The diffuser skirt **506(a)** forms a chord across a surface of the tray **502(2)**. As illustrated in FIG. 6, thrust tabs (not explicitly shown in FIG. 6) may be incorporated with the plurality of apertures **508** to direct to the continuous-phase fluid **308** (not shown in FIG. 6) in a desired direction thereby inducing the continuous-phase fluid **308** to cover an entire volumetric cross-flow window of a tray such as, for example the tray **502(2)**. Additionally, at least one or a plurality of vanes **602** may be disposed on a tray such as, for example, the tray **502(2)** to impart additional velocity to the continuous-phase fluid **308** and to further direct the continuous-phase fluid **308** to cover the entire volumetric cross-flow window of a tray such as, for example, the tray **502(2)**. According to exemplary embodiments, the vanes **602** may be curved, angled, or straight to reduce eddy currents in the continuous-phase fluid **308** and the dispersed-phase fluid **310** (not shown in FIG. 6). Reducing eddy currents prevents recirculation of either the continuous-phase fluid **308** or the dis-

persed-phase fluid **310** and improves efficiency of the plurality of trays **502(1)**-**502(5)**. The plurality of apertures **508** are illustrated by way of example in FIG. 6 as being evenly spaced around the diffuser skirt **506(a)**-**506(c)**; however, the plurality of apertures **508** may alternatively be grouped to create a specific fluid flow.

[0047] Referring now to FIG. 7A, there is shown a perspective view of a diffuser skirt according to an exemplary embodiment. In a typical embodiment, a diffuser skirt **700** comprises a plurality of apertures **702**. The plurality of apertures **702** are illustrated by way of example in FIG. 7A as being evenly spaced around the diffuser skirt **700**; however, the plurality of apertures **702** may, in alternative embodiments, be grouped to create a specific fluid flow. In a typical embodiment the diffuser skirt **700** is substantially convex shaped. The diffuser skirt **700** may be, for example, roughly infundibular or quasi-frustoconical in shape.

[0048] FIGS. 7B-7E illustrate various exemplary shapes of the diffuser skirt **700**. FIG. 7B illustrates the diffuser skirt **700** as chevron shaped. FIG. 7C illustrates the diffuser skirt **700** as pentagon-shaped. FIG. 7D illustrates the diffuser skirt **700** as open hexagon-shaped. FIG. 7E illustrates the diffuser skirt **700** as an open polygon or any other appropriate shape.

[0049] Referring specifically to FIG. 7F, there is shown a top-plane, diagrammatic view of a tray according to an exemplary embodiment. In a typical embodiment, a tray **704** includes a diffuser skirt **700** having a plurality of apertures **702** therein. In a typical embodiment, the diffuser skirt **700** is substantially arc-shaped. In a typical embodiment, the diffuser skirt **700** may be, for example, roughly infundibular or quasi-frustoconical in shape. During operation, the continuous-phase fluid **308** moves through the plurality of apertures **702** at an approximate right angle to the diffuser skirt **700**. The roughly arcuate profile of the diffuser skirt **700** facilitates directing the continuous-phase fluid **308** over the entire volumetric cross-flow window between successive trays such as, for example, the tray **704**. In various embodiments, tabs **64** (shown in FIG. 4) may be incorporated with the plurality of apertures **702** to direct the continuous-phase fluid **308** in a desired direction thereby inducing the continuous-phase fluid **308** to cover the entire volumetric cross-flow window between the successive trays such as, for example, the trays **502(1)**-**502(2)** (shown in FIG. 5). Additionally, at least one or a plurality of vanes **706** may be incorporated to impart additional velocity to the continuous-phase fluid **308** and to further direct the continuous-phase fluid **308** to cover the entire volumetric cross-flow window of a tray such as, for example, the tray **704**. The vanes **706** may be curved, angled, or straight to reduce eddy currents in the continuous-phase fluid **308** and the dispersed-phase fluid **310** (not explicitly shown in FIG. 7). The plurality of apertures **702** are illustrated by way of example in FIG. 7F as being evenly spaced around the diffuser skirt **700**; however, the plurality of apertures **702** may, in alternative embodiments, be grouped to direct the continuous-phase fluid **308** to cover an entire volumetric cross-flow window of the tray **704**.

[0050] Referring now to FIG. 8, there is shown a diagrammatic, side-elevation, cross-sectional view of a fluid-fluid exchange column according to an exemplary embodiment. A fluid-fluid exchange column **800** includes a plurality of trays **802(1)**-**802(4)**. In a typical embodiment, a tray such as, for example, the tray **802(2)** allows fluid to enter and exit via fluid channels **804**. In various embodiments, the plurality of fluid channels **804** may include, for example, a downcomer or an

upcomer as described hereinabove. In a various embodiments, the fluid channels **804** include at least one of the plurality of orifice constrictions **306(a)-306(c)** (shown in FIG. 3) discussed above with respect to FIG. 3 disposed therein. A downspout **806**, having a plurality of apertures **808** therein, depends from an underside of the fluid channel **804**. As shown by way of example in FIG. 8, the downspout **806** extends substantially between two successive trays such as, for example, the tray **802(1)** and the tray **802(2)** leaving a clearance gap **810** between the downspout **806** and the tray **802(2)**; however, one skilled in the art will recognize that, in alternative embodiments, the downspout **806** may extend entirely to the tray **802(2)** leaving no clearance space. Although, the plurality of apertures **808** are shown by way of example in FIG. 8 as perforations; one skilled in the art will recognize that, in alternative embodiments, the plurality of apertures **808** could include slots, louvers, or the like. The plurality of apertures **808** are illustrated by way of example in FIG. 8 as being evenly spaced around the downspout **806**; however, the plurality of apertures **808** may alternatively be grouped to create a specific fluid flow. By way of example, the fluid-fluid exchange column **800** is illustrated as including four trays **802(1)-802(4)**; however, one skilled in the art will recognize that, in alternative embodiments, any number of trays could be utilized.

[0051] Still Referring to FIG. 8, in certain embodiments, the coalescing element **316** may be included on the any of the plurality of trays **802(1)-802(4)** to facilitate coalescing of the dispersed-phase fluid **310**. Although the coalescing element **316** is shown in FIG. 8 as being disposed on an underside of the plurality of trays **802(1)-802(4)**, one skilled in the art will recognize that, in alternative embodiments, the coalescing element **316** could be located on a top surface of the plurality of trays **802(1)-802(4)** in cases where the dispersed-phase fluid **310** is heavier than the continuous-phase fluid **308**.

[0052] Still referring to FIG. 8, during operation, a continuous-phase fluid **308** moves across a tray such as, for example, the tray **802(1)**, into the fluid channel **804**, and through at least one of the orifice constrictions **306(a)-306(c)**. As the continuous-phase fluid **308** moves through the downspout **806**, the flow restriction imposed by the plurality of apertures **808** results in velocity being imparted to the continuous-phase fluid **308**. The added velocity also facilitates stirring and mixing of the continuous-phase fluid **308** and the dispersed-phase fluid **310**. Such added velocity also forces the continuous-phase fluid **308** to be dispersed across an entire volumetric cross-flow window between successive trays such as, for example, the tray **802(1)** and the tray **802(2)** thus preventing stagnation and recirculation. Additionally, thrust tabs (not explicitly shown in FIG. 8) may be incorporated in conjunction with the plurality of apertures **808** to direct the continuous-phase fluid **308** to cover the entire volumetric cross-flow window of the plurality of trays **802(1)-802(4)**.

[0053] Referring now to FIGS. 9A and 9B, there is shown a top-plane, diagrammatic view of a tray according to an exemplary embodiment. In a typical embodiment a tray such as, for example, the tray **802(2)** includes the fluid channel **804** and the downspout **806**. In a typical embodiment, the downspout **806** can be seen disposed within the fluid channel **804**. As shown in FIG. 9A, in certain embodiments, a single downspout **806** may be included in the fluid channel **804**. However, as illustrated in FIG. 9B, in certain alternative embodiments, multiple downspouts **807(1)-807(5)** may be included in the fluid channel **804**. As previously illustrated in FIG. 4, thrust

tabs (not explicitly shown in FIGS. 9A and 9B) may be incorporated with the plurality of apertures (not explicitly shown in FIGS. 9A and 9B) to direct the continuous-phase fluid **308** in a desired direction thereby inducing the continuous-phase fluid **308** to cover the entire volumetric cross-flow area of a tray such as, for example, the tray **802(2)**. Additionally, at least one or a plurality of vanes **902** may be incorporated to impart additional velocity to the continuous-phase fluid **308** and to further direct the continuous-phase fluid **308** to cover the entire volumetric cross-flow window of a tray such as, for example, the tray **802(2)**. The vanes **902** may be curved, angled, or straight to reduce eddy currents in the continuous-phase fluid **308** and the dispersed-phase fluid **310** (not explicitly shown in FIG. 9).

[0054] It is thus believed that the operation and construction of the present invention will be apparent from the foregoing description. Although the method and apparatus shown or described has been characterized as being preferred it will be obvious that various changes and modifications may be made therein without departing from the spirit and scope of the invention as defined in the following claims. For example, most embodiments are described herein as having a heavier fluid in a continuous phase; however, one skilled in the art will recognize that a lighter fluid could comprise the continuous phase with minimal change to the structure of the fluid-fluid exchange column. By way of further example, the principles disclosed herein are applicable to various types of separations trays including, for example, valve trays, sieve trays, and the like. Furthermore, the features discussed above with respect to FIGS. 1-9 may be combined and rearranged in numerous advantageous ways that will be apparent to one of ordinary skill in the art. For example, although specific embodiments are discussed herein that have various features such as lighter fluid slots, ridges, and thrust tabs, it is fully contemplated that other advantageous embodiments may have any combination of or even multiple instances of these features. Finally, specific embodiments are illustrated herein as pertaining to single-pass trays with a serpentine flow path; however, one skilled in the art will recognize that the principles disclosed herein could be applicable to separations trays having numerous types of flow paths including, for example, dual-pass, multiple pass, orbital flow, and uni-directional flow.

[0055] FIG. 10 is a diagrammatic, side-elevational, cross-sectional view of a fluid-fluid exchange column according to an exemplary embodiment. In a typical embodiment, a fluid-fluid exchange column **1000** is constructed similar to any of, for example, the fluid-fluid exchange columns **300**, **500**, or **800** shown in FIGS. 3, 5, and 8. In a typical embodiment, a continuous-phase fluid **1008** is a light fluid and thus flows from a bottom portion to a top portion of the fluid-fluid exchange column **1000**. Likewise, a dispersed-phase fluid **1010** is a heavy fluid and thus flows from a top portion to a bottom portion of the fluid-fluid exchange column **1000**. In a typical embodiment, during operation, the continuous-phase fluid **1008** moves across a tray such as, for example, the tray **1002(1)**, into a fluid channel **1004**, and through at least one of the plurality of orifice constrictions **306(a)-306(c)**. As the continuous-phase fluid **1008** moves through at least one of the plurality of orifice constrictions **306(a)-306(c)**, flow of the continuous-phase fluid **1008** is restricted resulting in increased velocity of the continuous-phase fluid **1008**. The added velocity further facilitates stirring and mixing of the continuous-phase fluid **1008** and the dispersed-phase fluid **1010** forcing the continuous-phase fluid **1008** to be spread

entirely across a cross-flow volumetric window between successive trays such as, for example, the trays **1002(1)** and **1002(2)** preventing stagnation and reducing recirculation (also referred to as “eddy current”) in the continuous-phase fluid **1008**. Additionally, according to an exemplary embodiment, thrust tabs (not explicitly shown in FIG. **10**) may be incorporated in conjunction with a plurality of apertures **1014** or **1015** to direct the continuous-phase fluid **1008** to cover the entire volumetric cross-flow window between each of the plurality of trays **1002(1)**-**1002(5)**. FIG. **10** is included herein to demonstrate that either a heavier fluid or a lighter fluid may be used in operation as the continuous phase with appropriate modifications to a structure of the fluid-fluid exchange column.

[0056] Although various embodiments of the method and apparatus of the present invention have been illustrated in the accompanying Drawings and described in the foregoing Detailed Description, it will be understood that the invention is not limited to the embodiments disclosed, but is capable of numerous rearrangements, modifications and substitutions without departing from the spirit of the invention as set forth herein.

What is claimed is:

1. A tray assembly for use in a fluid-fluid exchange column, the tray assembly comprising:
 - a plurality of trays, each of the plurality of trays comprising:
 - a tray deck having a plurality of apertures disposed therein;
 - a fluid conduit depending from at least one tray of the plurality of trays and fluidly coupling at least two trays of the plurality of trays;
 - a plurality of apertures disposed in the fluid conduit; wherein the diffuser skirt distributes a continuous phase fluid in a desired direction; and
 - wherein the diffuser skirt reduces recirculation of the continuous phase fluid.
2. The tray assembly of claim **1** further comprising:
 - a coalescing element disposed on a side of the tray deck facing a flow of a dispersed phase fluid; and
 - wherein the coalescing element operable to promote coalescing of the dispersed phase fluid.
3. The tray assembly of claim **1** comprising a serpentine flow of the continuous phase fluid.
4. The tray assembly of claim **1** comprising a uni-directional flow of the continuous phase fluid.
5. The tray assembly of claim **1** comprising an orbital flow of the continuous phase fluid.
6. The tray assembly of claim **1**, wherein the fluid conduit is a downcomer.
7. The tray assembly of claim **1**, wherein the fluid conduit is an upcomer.

8. The tray assembly of claim **1** further comprising a plurality of baffles disposed on the tray deck.

9. The tray assembly of claim **8**, wherein the plurality of baffles distribute the continuous phase fluid over a surface of the tray deck.

10. The tray assembly of claim **1**, wherein the plurality of trays are single-pass trays.

11. The tray assembly of claim **1**, wherein the plurality of trays are multi-pass trays.

12. The tray assembly of claim **1**, wherein the plurality of trays are multiple-downcomer trays.

13. A method of diffusing fluid phases in a fluid-fluid exchange column, the method comprising:

providing a fluid-fluid exchange column comprising:

a plurality of trays;

at least one fluid conduit operatively coupled to each of the plurality of trays;

flowing a first fluid across successive trays in a serpentine flow path;

diffusing the first fluid through a fluid conduit thereby distributing the continuous phase fluid over substantially an entire surface of the tray;

dispersing a second fluid within the first fluid; and

flowing the second fluid through a plurality of apertures disposed in the plurality of trays.

14. The method of claim **13** further comprising directing the first fluid, via the diffuser skirt, in a desired direction.

15. The method of claim **13**, wherein the first fluid is a heavy fluid and the second fluid is a light fluid.

16. The method of claim **13**, wherein the first fluid is a light fluid and the second fluid is a heavy fluid.

17. A diffuser skirt for use in a fluid-fluid exchange column having a plurality of trays associated therewith, the diffuser skirt comprising:

a diffuser body having a plurality of apertures disposed therein;

wherein the diffuser body is operatively coupled to at least one of the plurality of trays;

wherein the diffuser body distributes a continuous phase fluid over substantially an entire surface of at least one of the plurality of trays; and

wherein the diffuser body reduces recirculation of the continuous phase fluid.

18. The diffuser skirt of claim **17**, wherein the diffuser body comprises a conduit.

19. The diffuser skirt of claim **18**, wherein the plurality of apertures are disposed on both an interior face and an exterior face of the conduit.

20. The diffuser skirt of claim **17**, wherein the plurality of apertures are grouped to create a desired flow pattern.

* * * * *