



US 20210100635A1

(19) **United States**(12) **Patent Application Publication****Bally et al.**(10) **Pub. No.: US 2021/0100635 A1**(43) **Pub. Date:****Apr. 8, 2021**(54) **TRANSFER DEVICE DOCKING INDICATOR**(52) **U.S. Cl.**(71) Applicant: **Nexspan Healthcare, LLC**, Norcross, GA (US)CPC **A61B 90/90** (2016.02); **A61M 5/1417** (2013.01); **A61G 7/0503** (2013.01); **A61B 50/20** (2016.02)(72) Inventors: **Alexander Bally**, Marston Mills, MA (US); **Eric Richard Colburn**, Pittsburgh, PA (US)

(57)

ABSTRACT(21) Appl. No.: **17/065,288**(22) Filed: **Oct. 7, 2020****Related U.S. Application Data**

(60) Provisional application No. 62/912,371, filed on Oct. 8, 2019.

Publication Classification(51) **Int. Cl.****A61B 90/90** (2006.01)**A61B 50/20** (2006.01)**A61G 7/05** (2006.01)

A transfer system can include a receiver; and a transfer device including: a housing comprising a first docking cup and a second docking cup, each of the first docking cup and the second docking cup configured to receive and lockably engage the receiver; a security mechanism positioned inside the housing and configured to engage with the receiver through either of the first docking cup and the second docking cup; and a pair of indicators coupled to the security mechanism and at least partially visible from outside the housing, each of the pair of indicators configured to indicate to a user of the transfer system that the receiver has been lockably engaged with one of the first docking cup and the second docking cup.

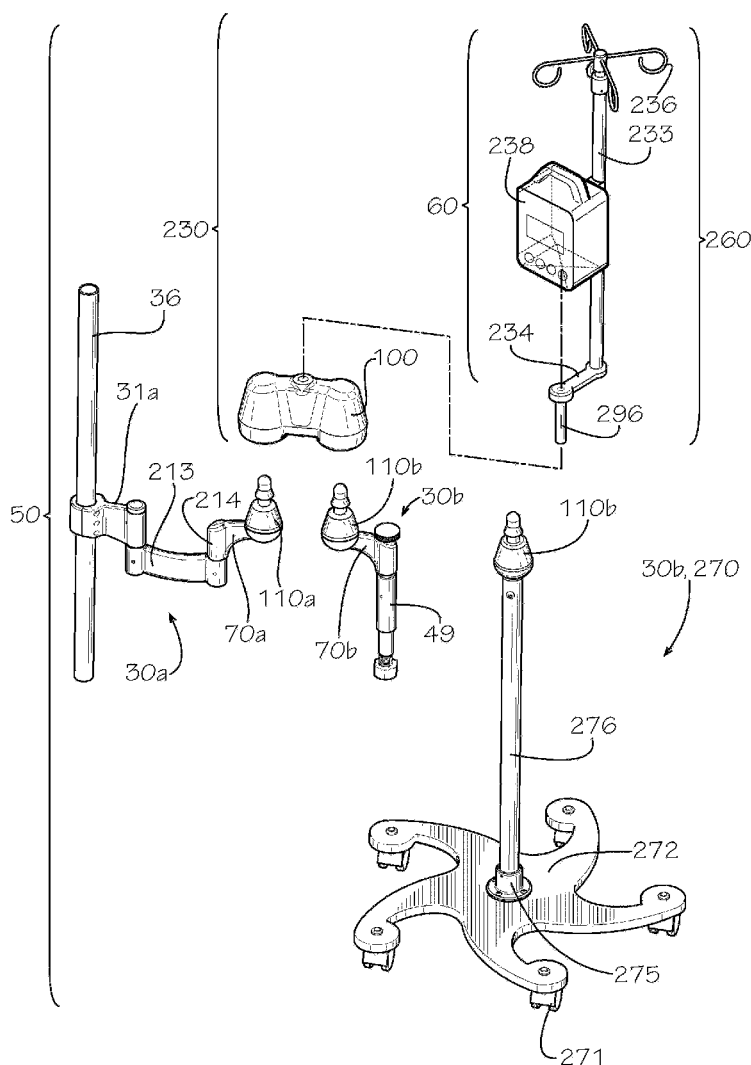

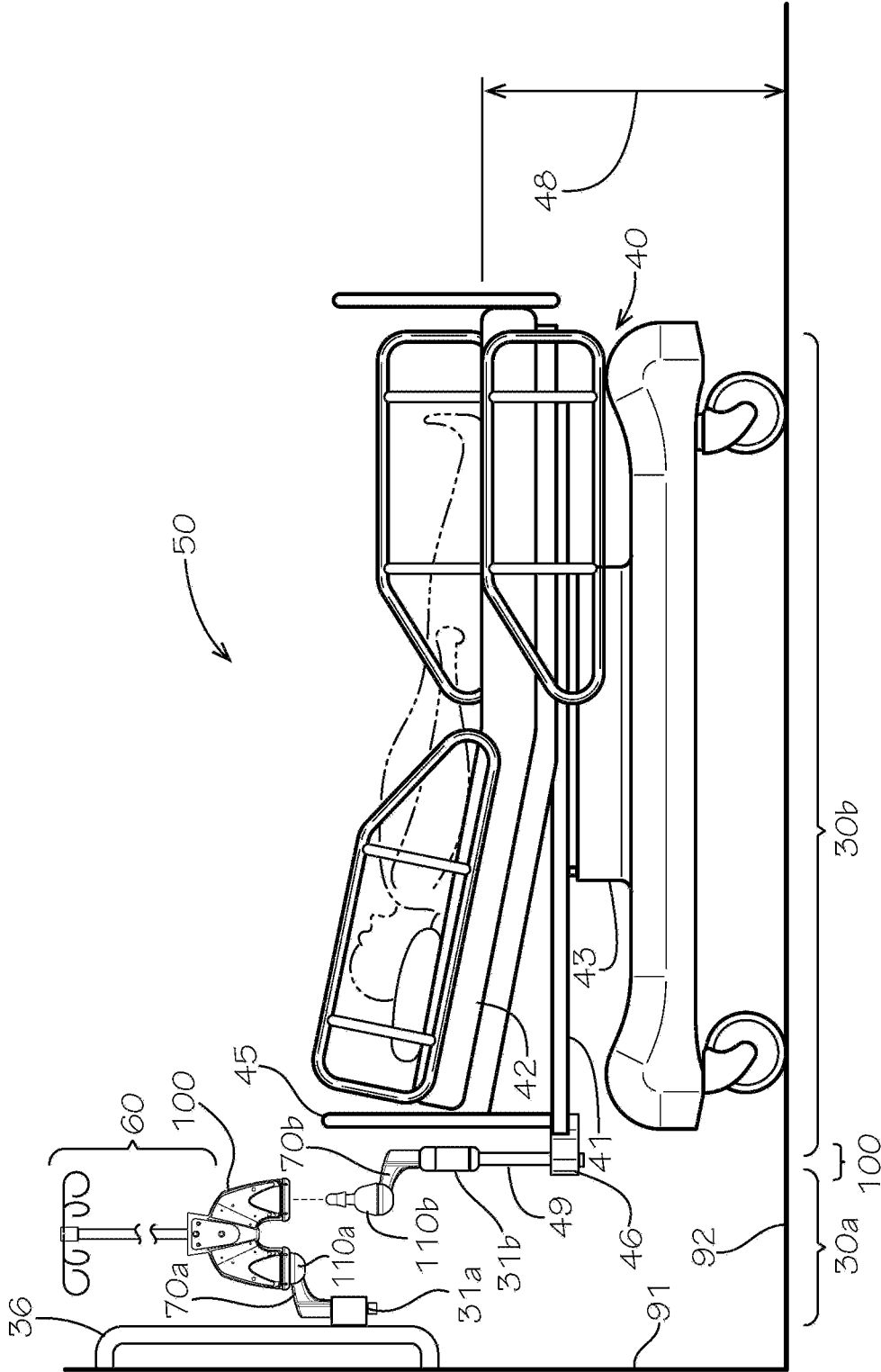

FIG. 1

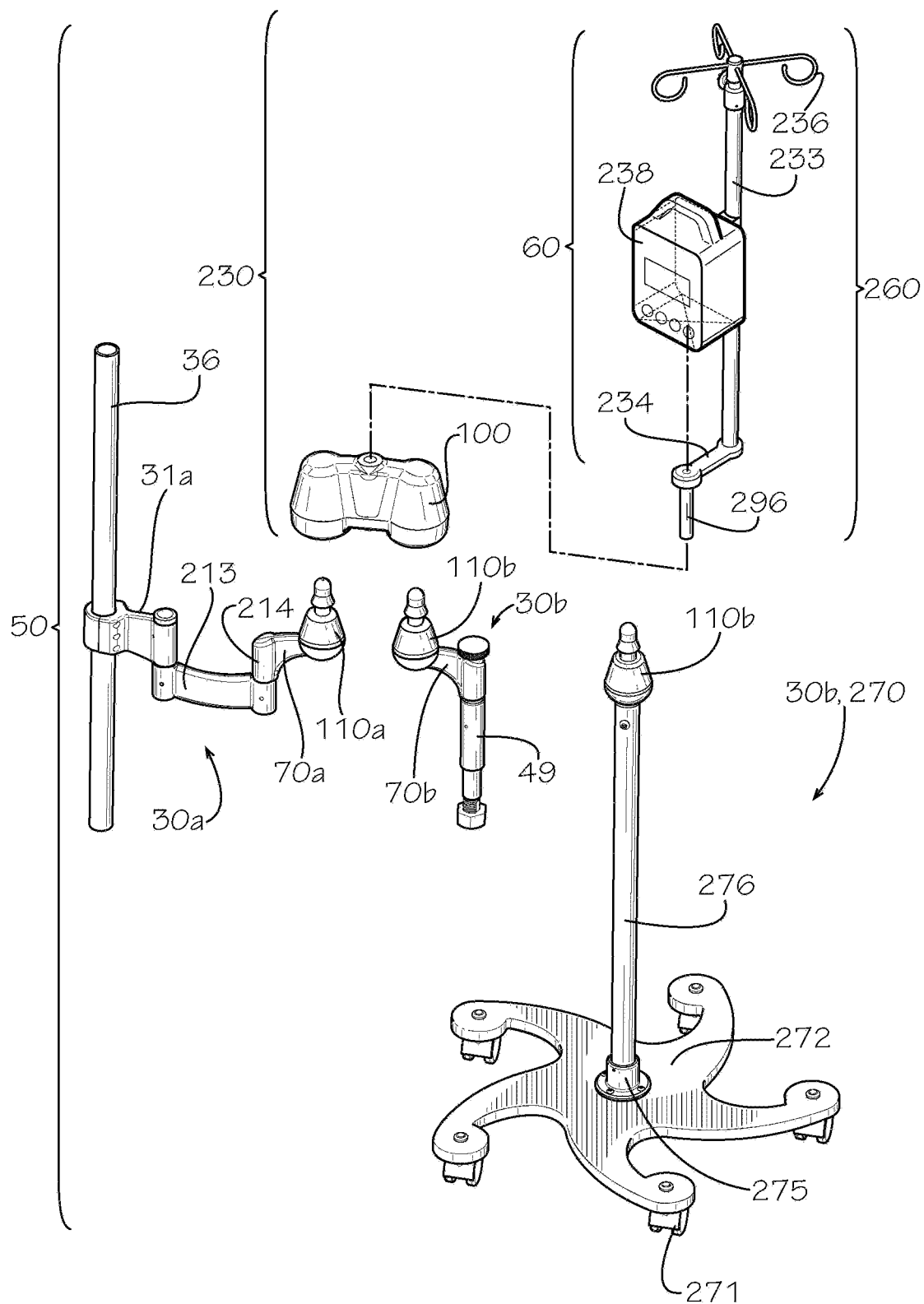

FIG. 2

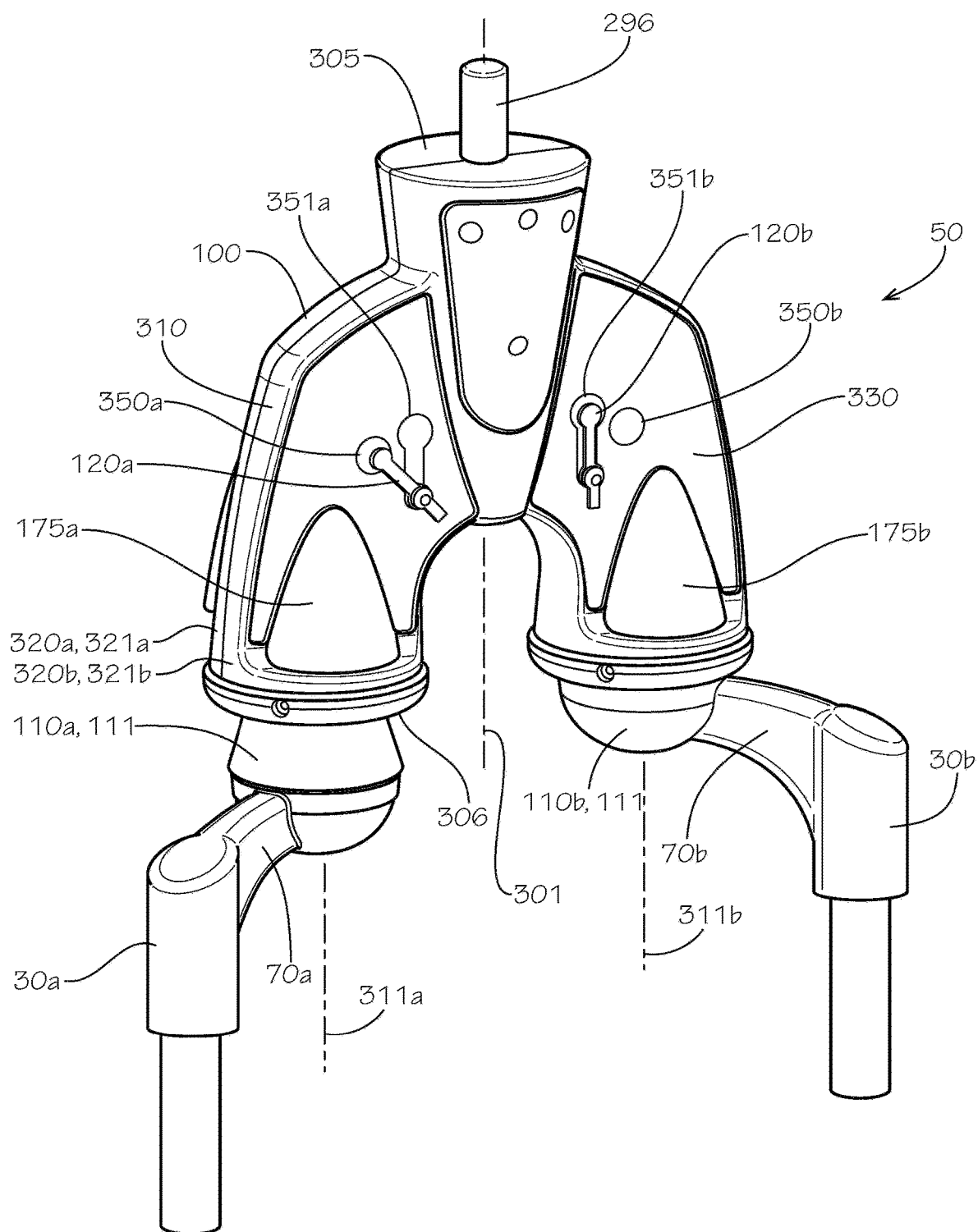

FIG. 3

FIG. 4

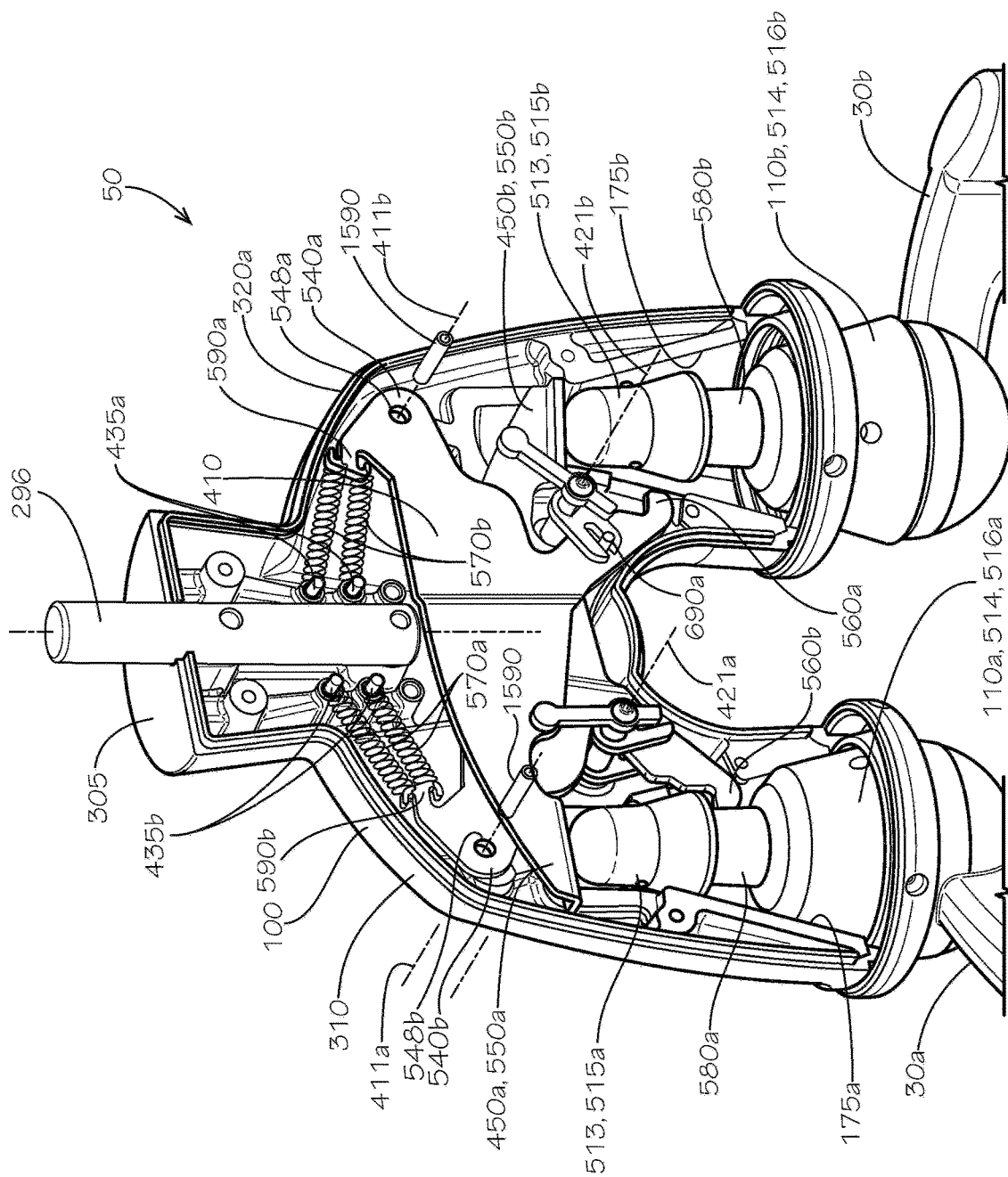

FIG. 5

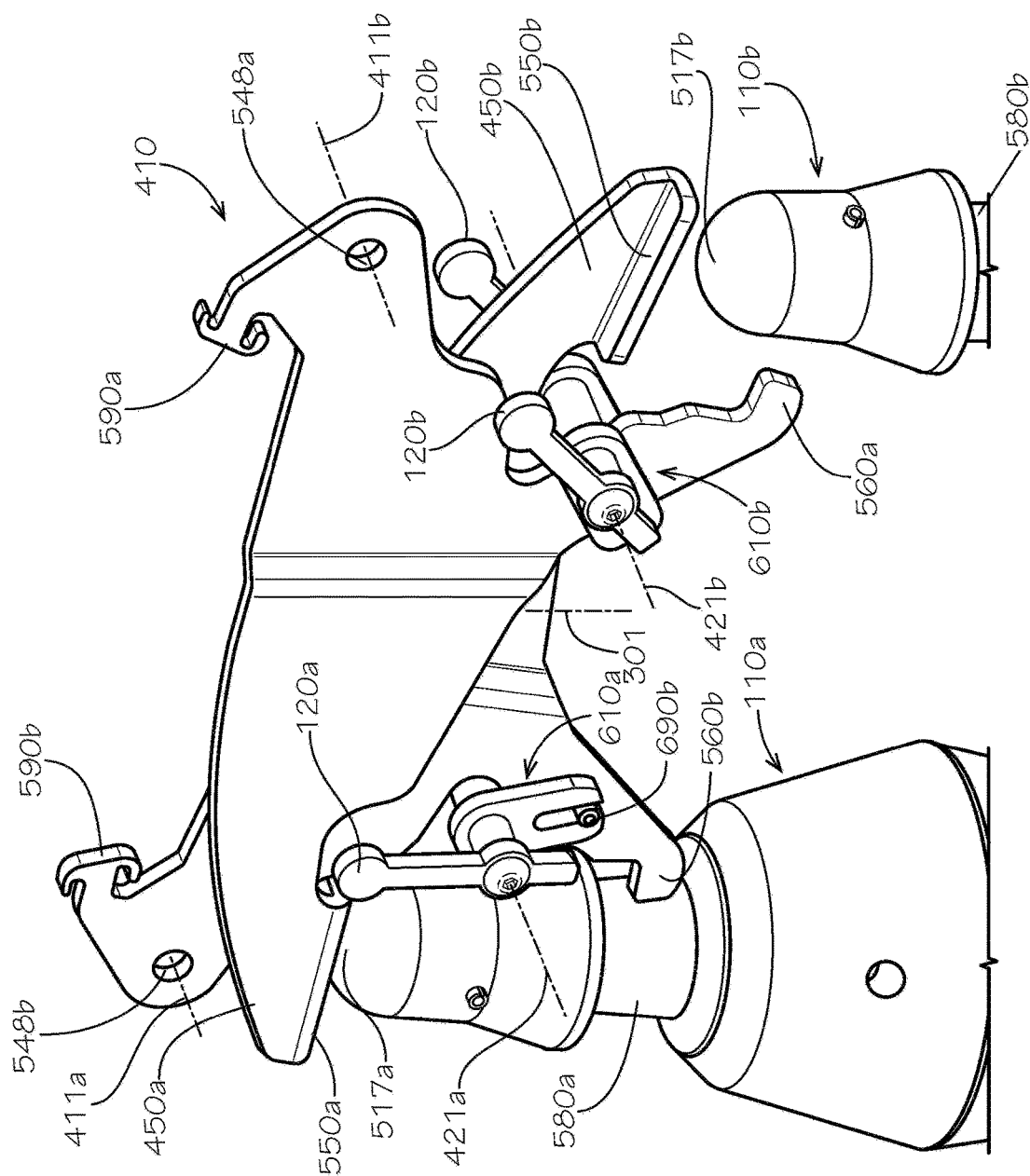

FIG. 6

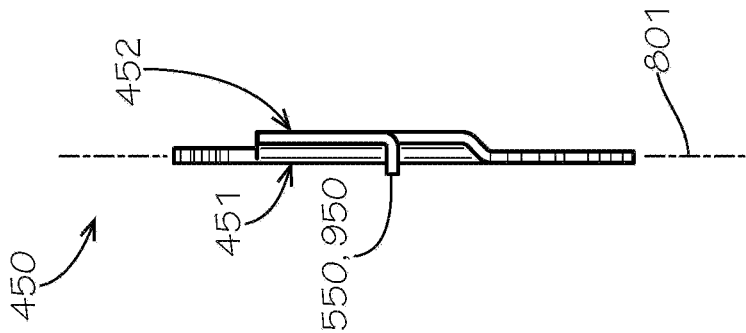

FIG. 9

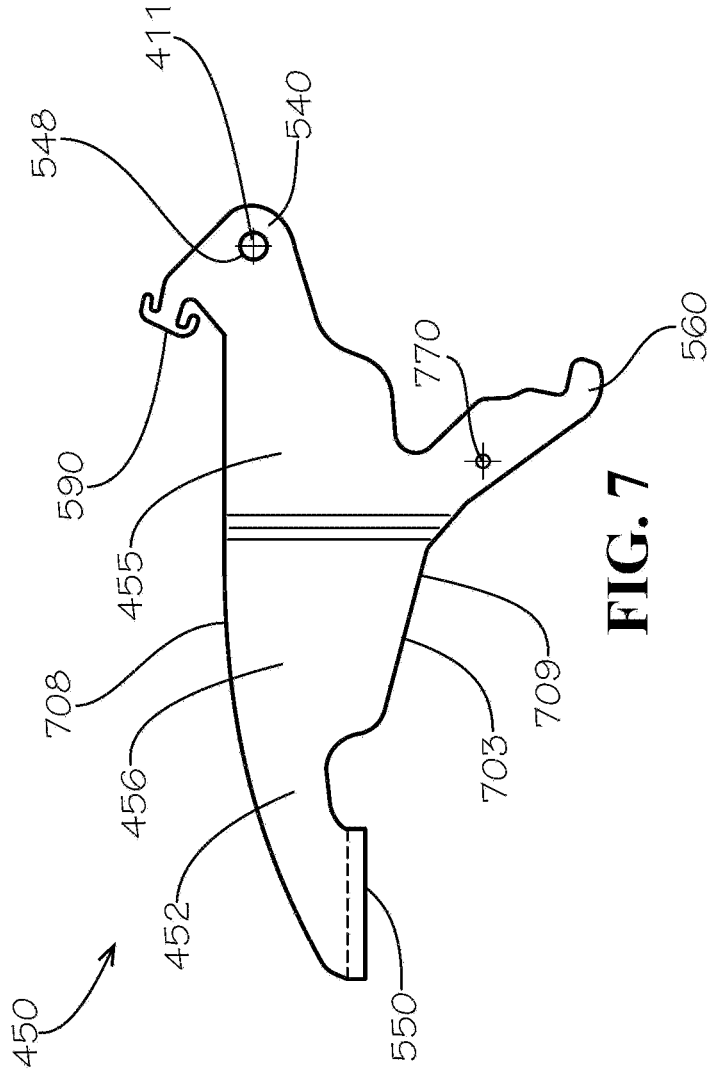

FIG. 7

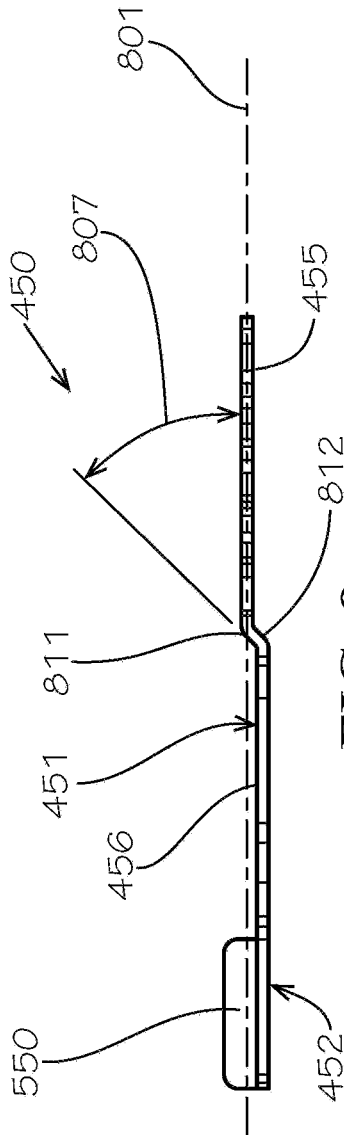

FIG. 8

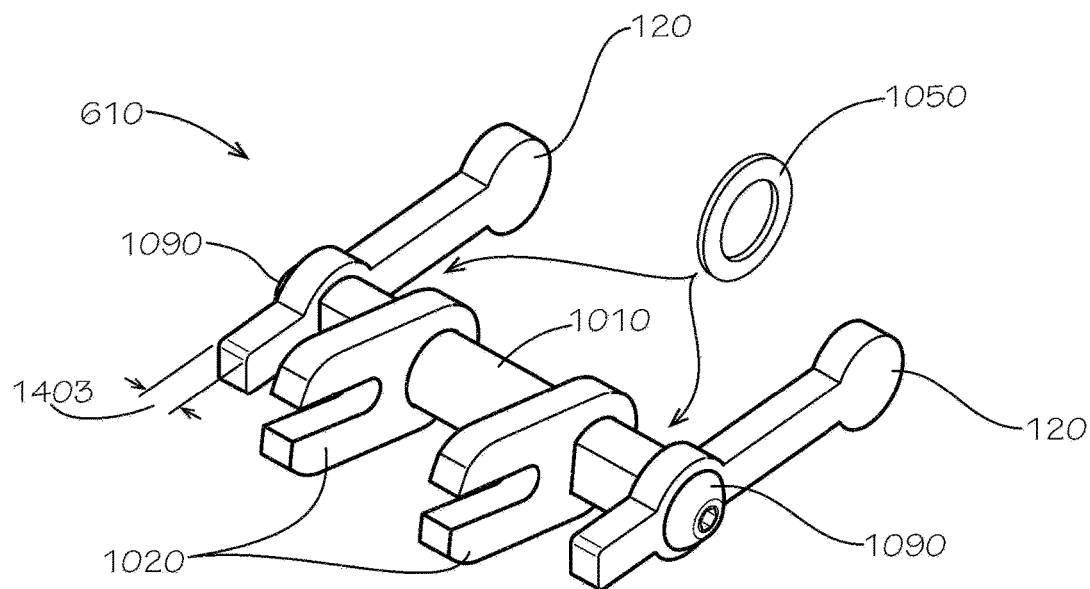

FIG. 10

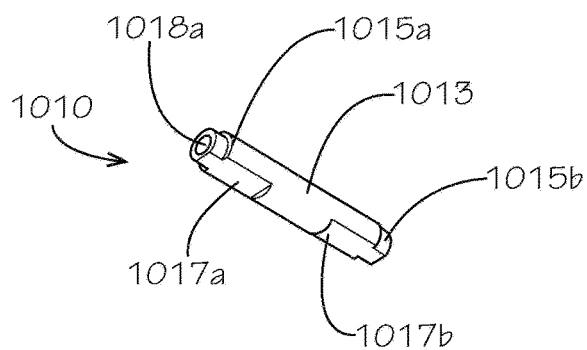

FIG. 11

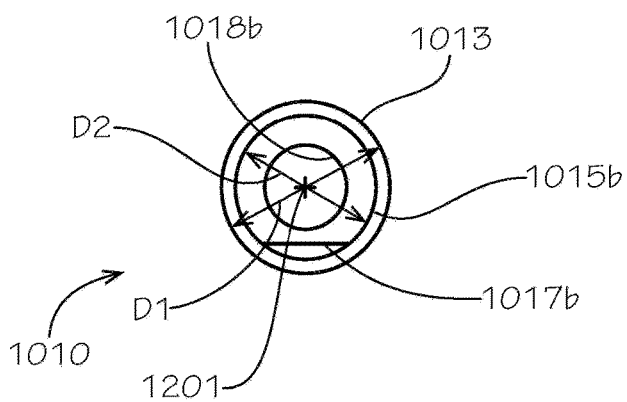

FIG. 12

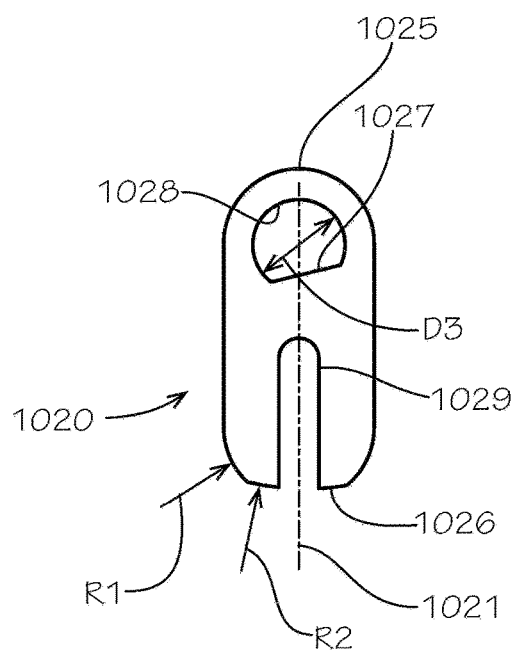

FIG. 13

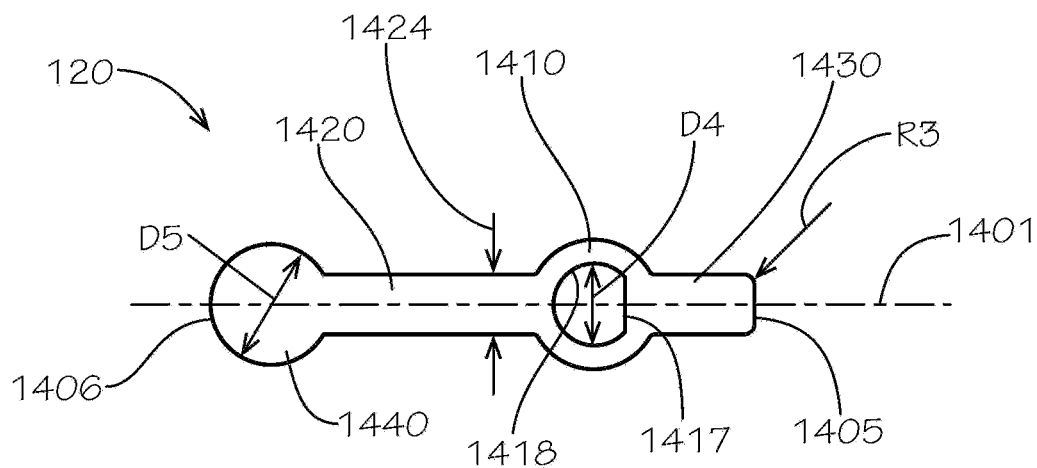

FIG. 14A

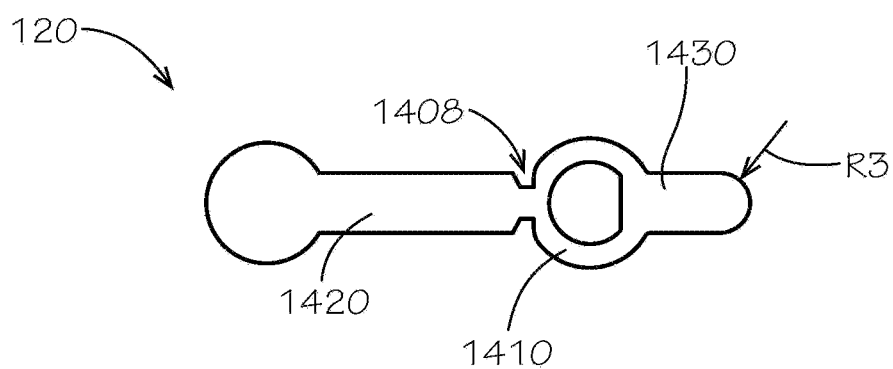

FIG. 14B

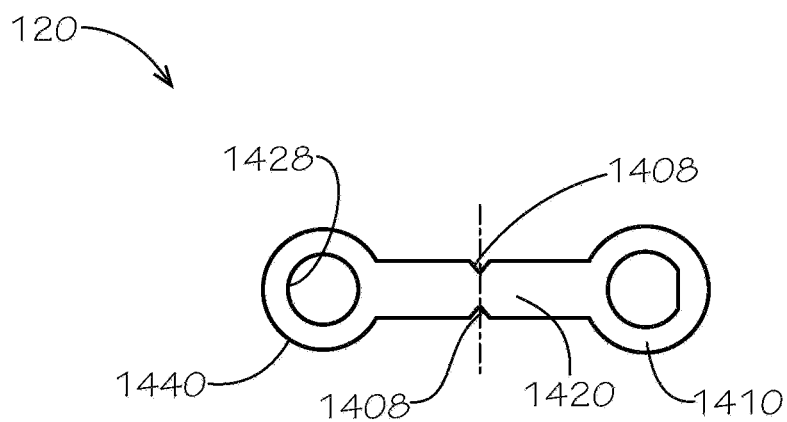

FIG. 14C

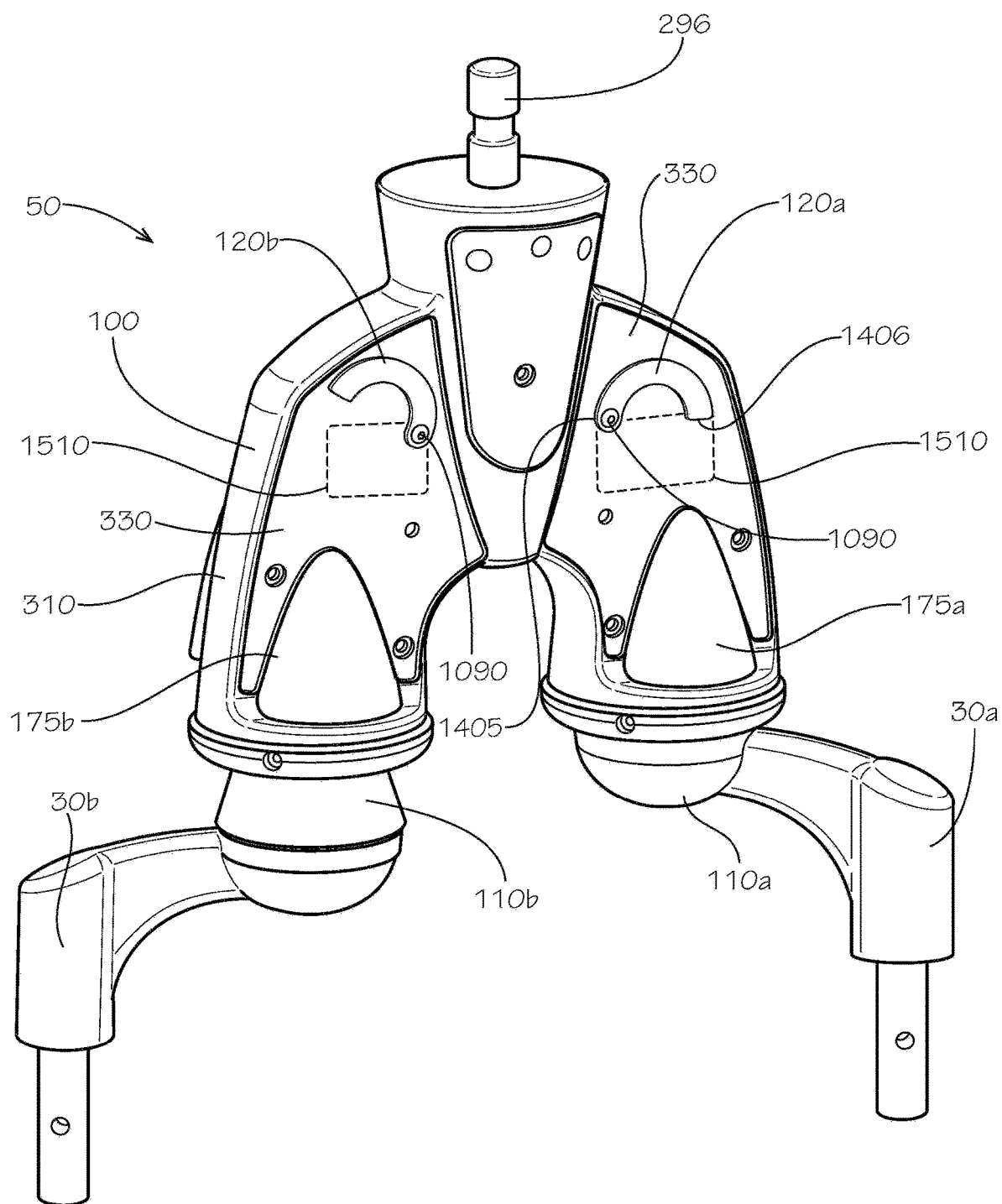

FIG. 15A

FIG. 15B

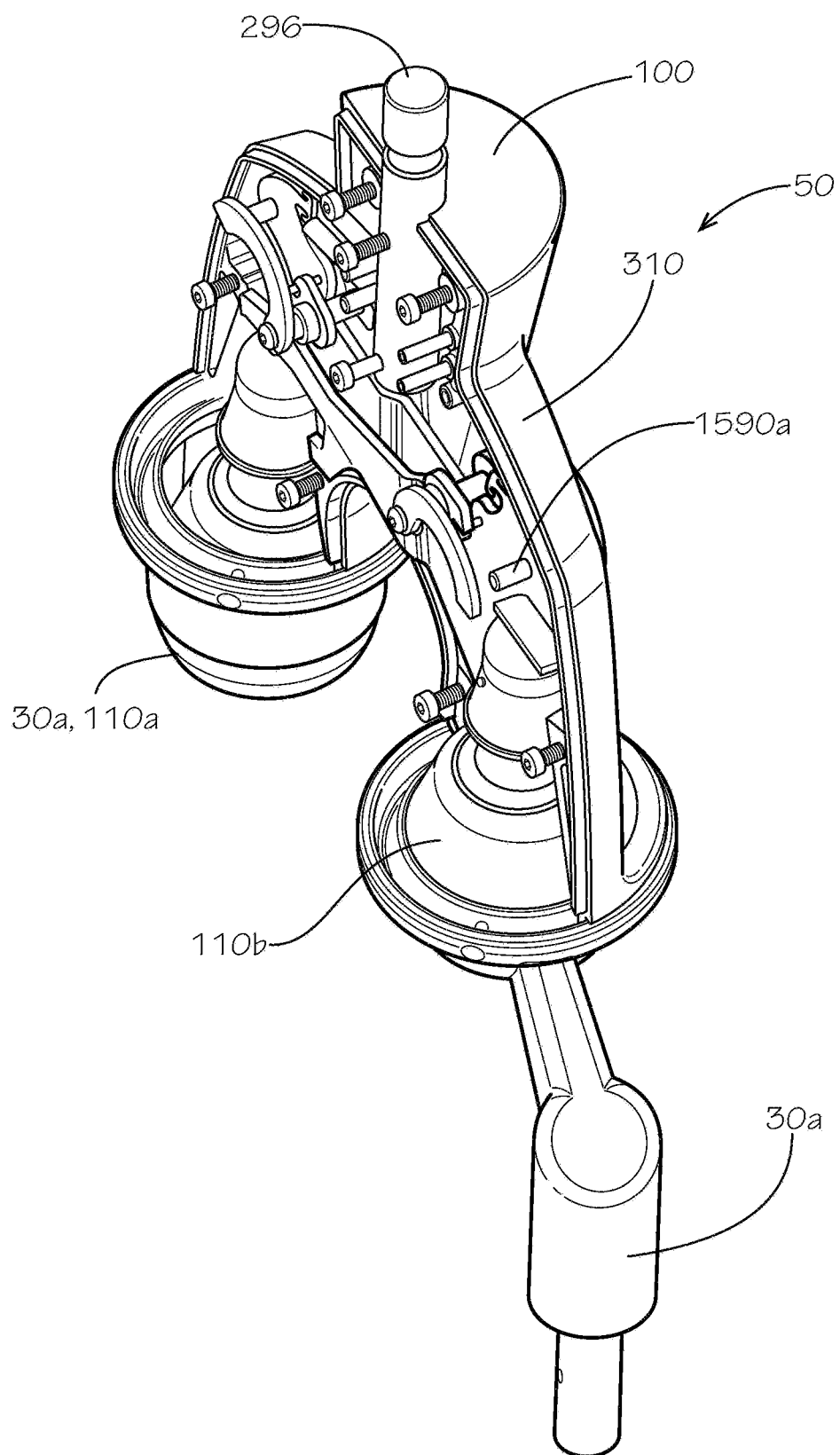

FIG. 15C

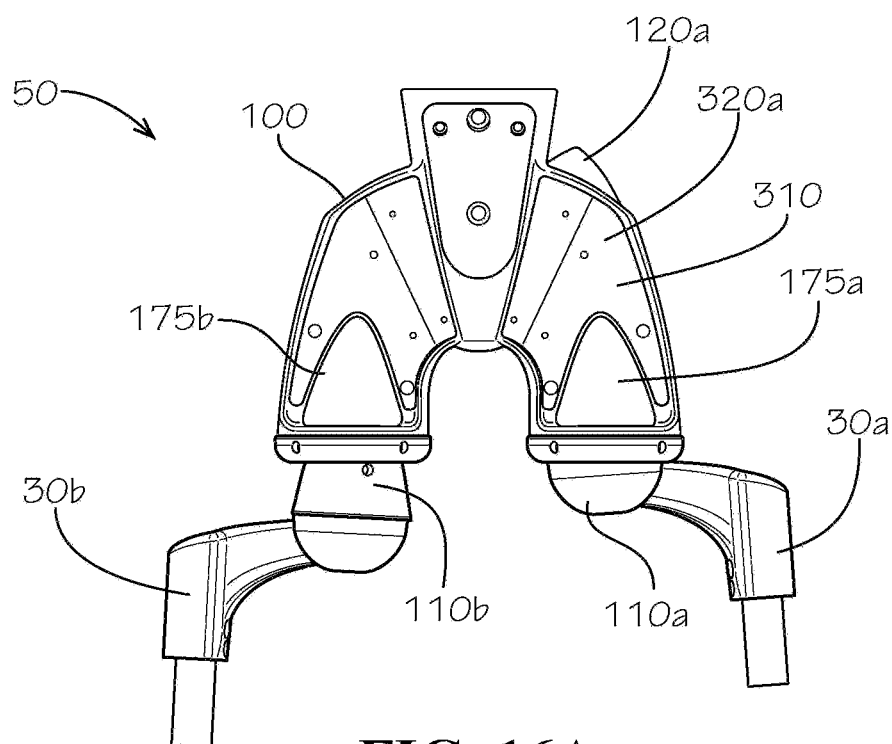

FIG. 16A

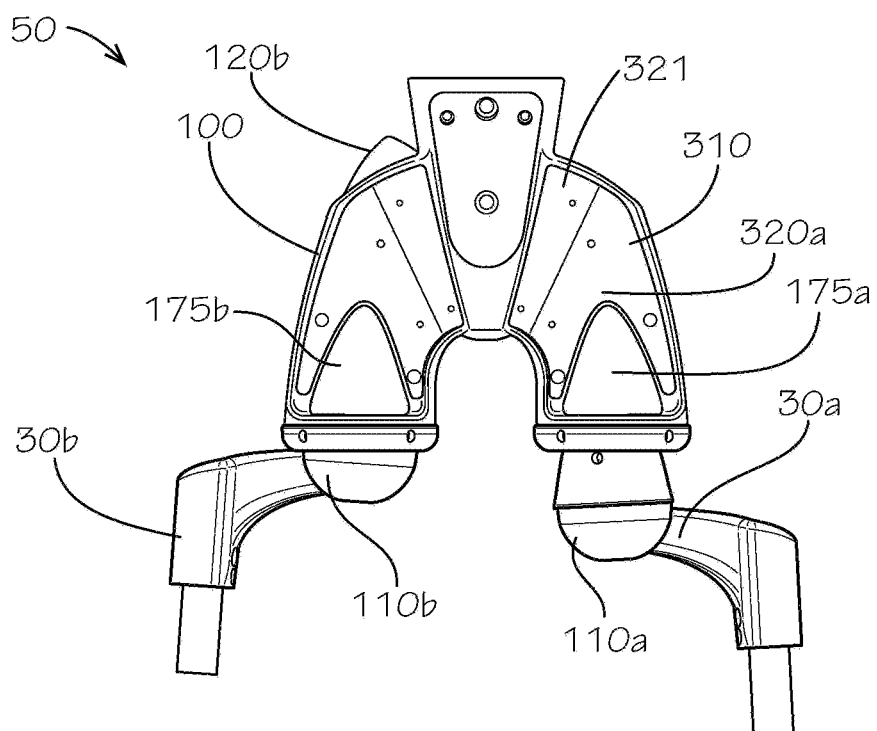

FIG. 16B

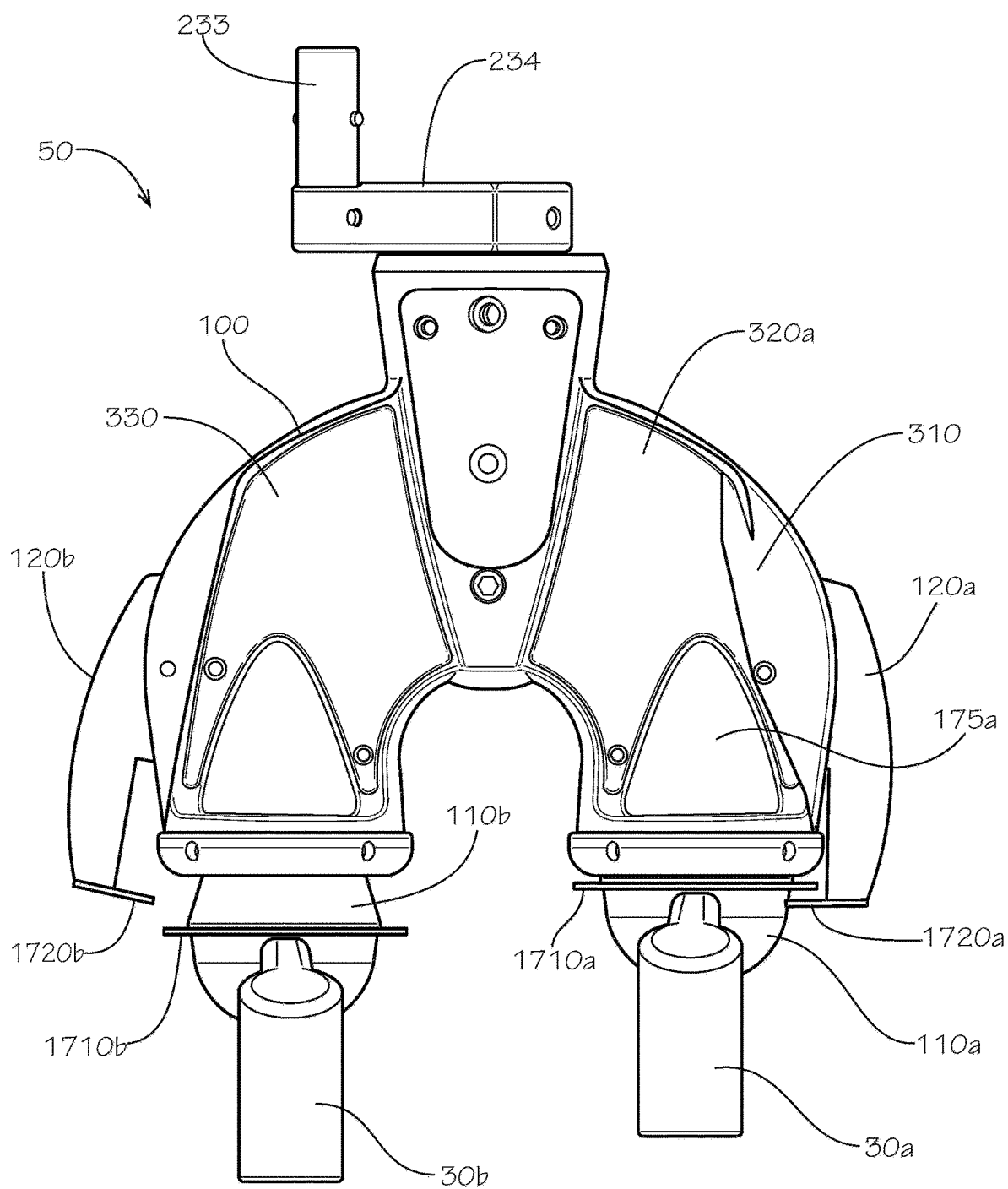

FIG. 17A

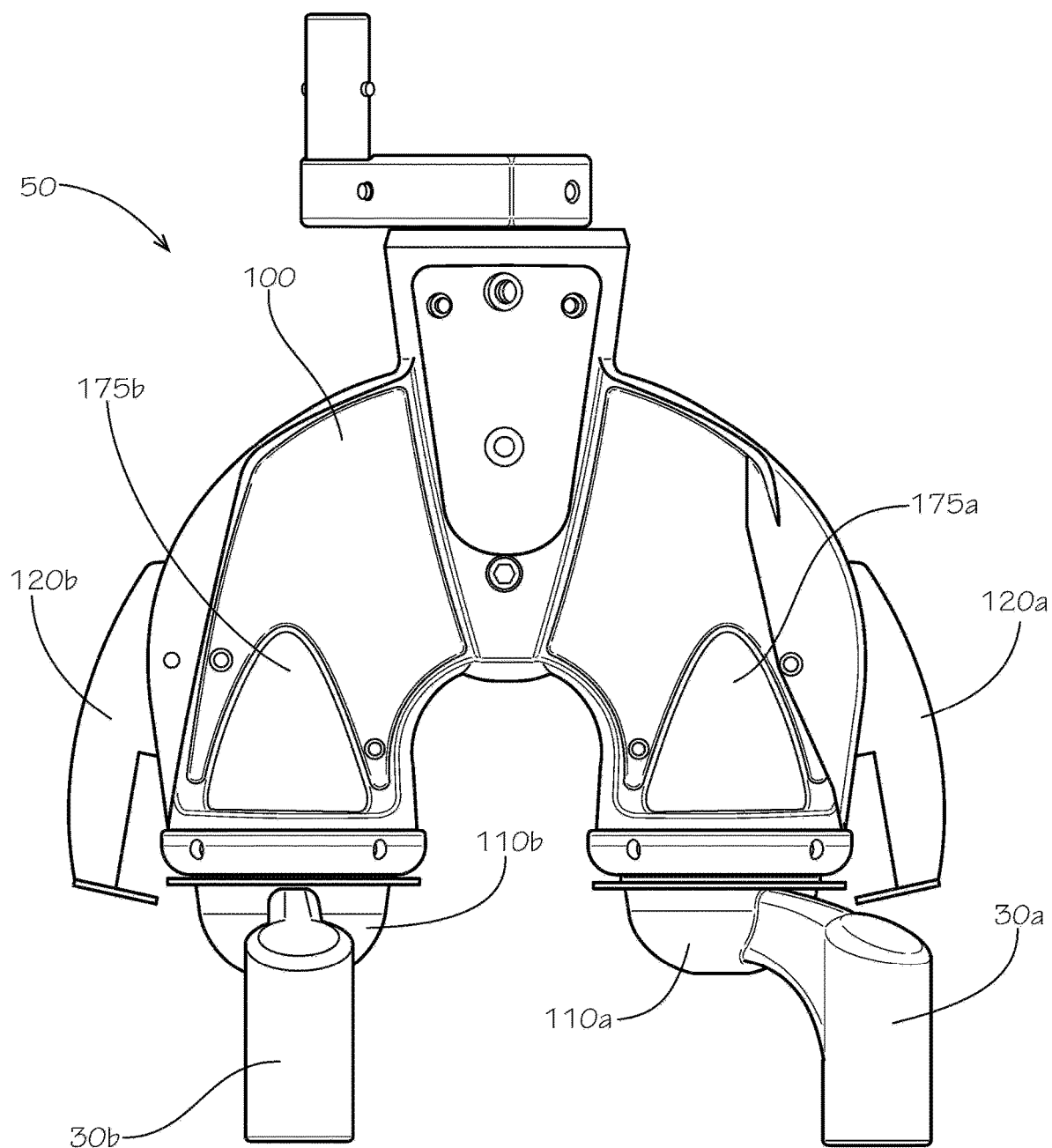

FIG. 17B

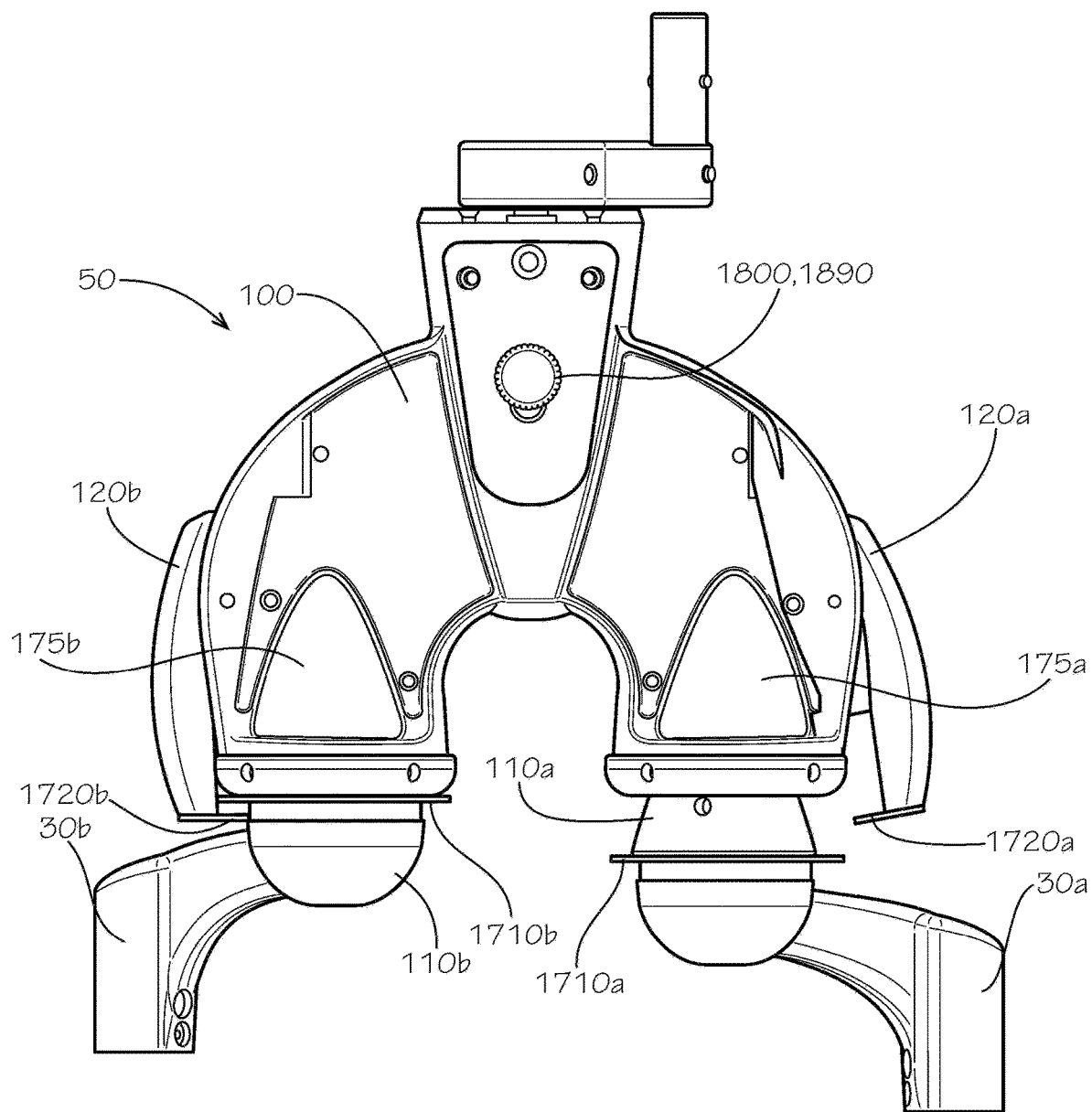

FIG. 17C

FIG. 17D

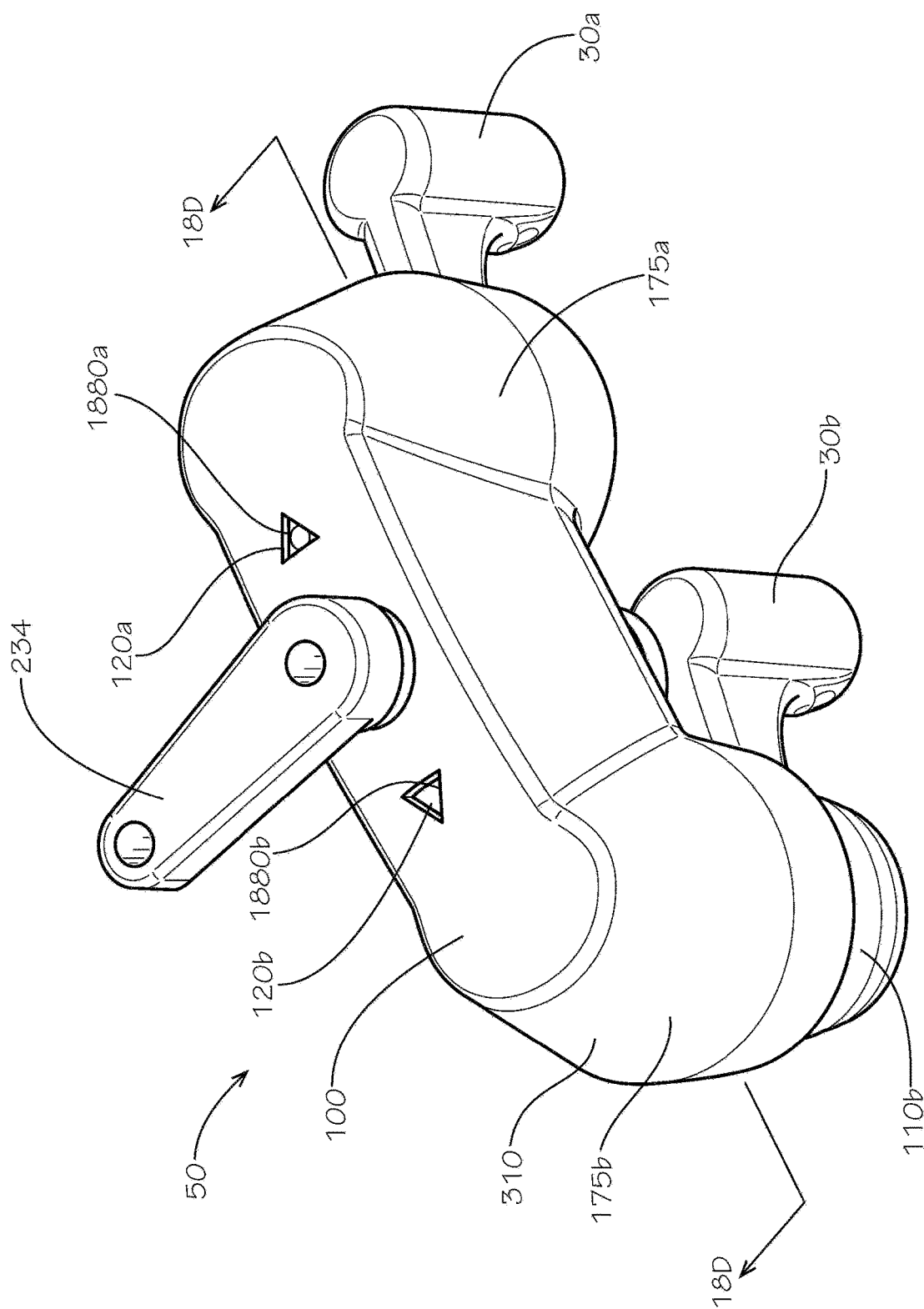

FIG. 18A

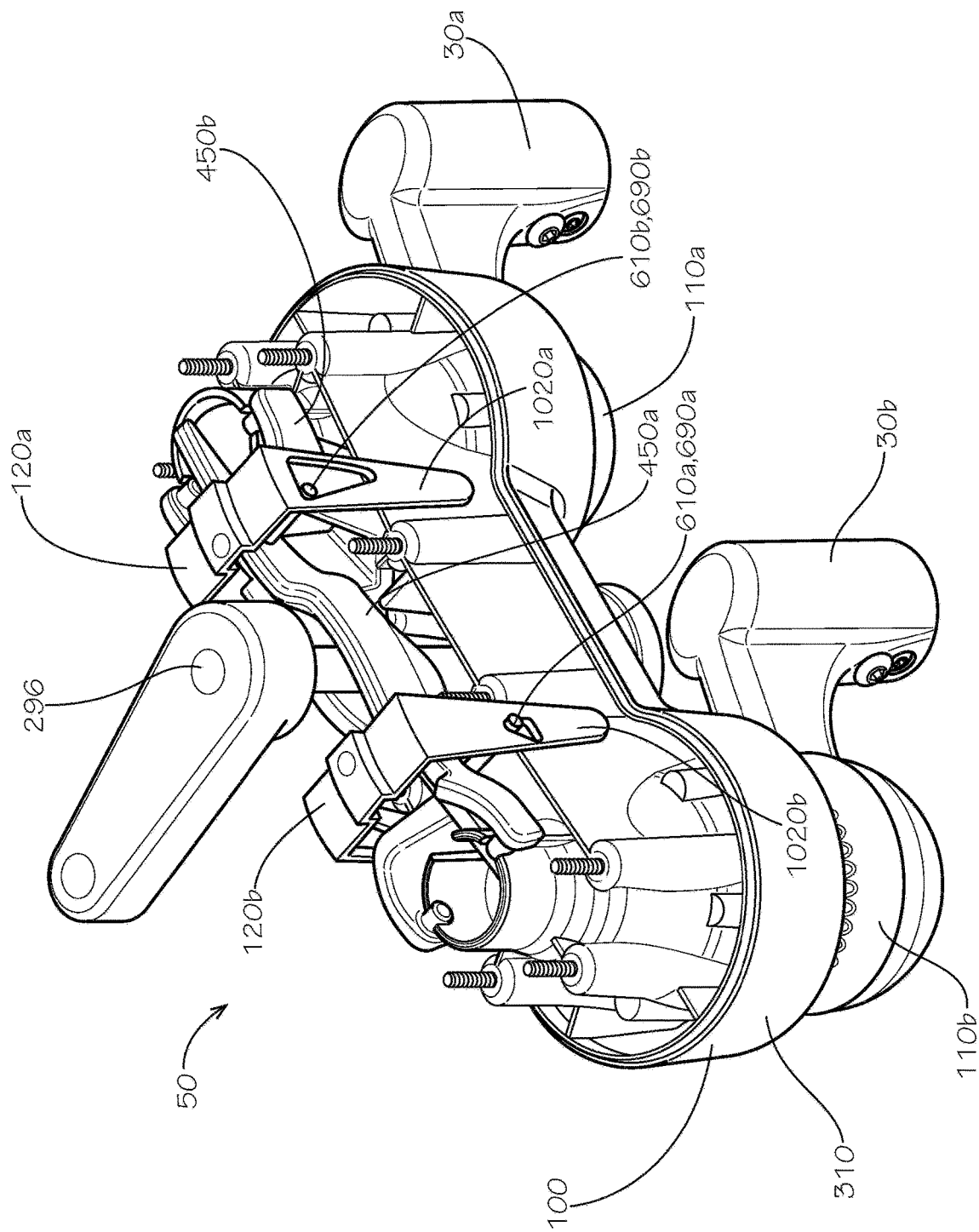

FIG. 18B

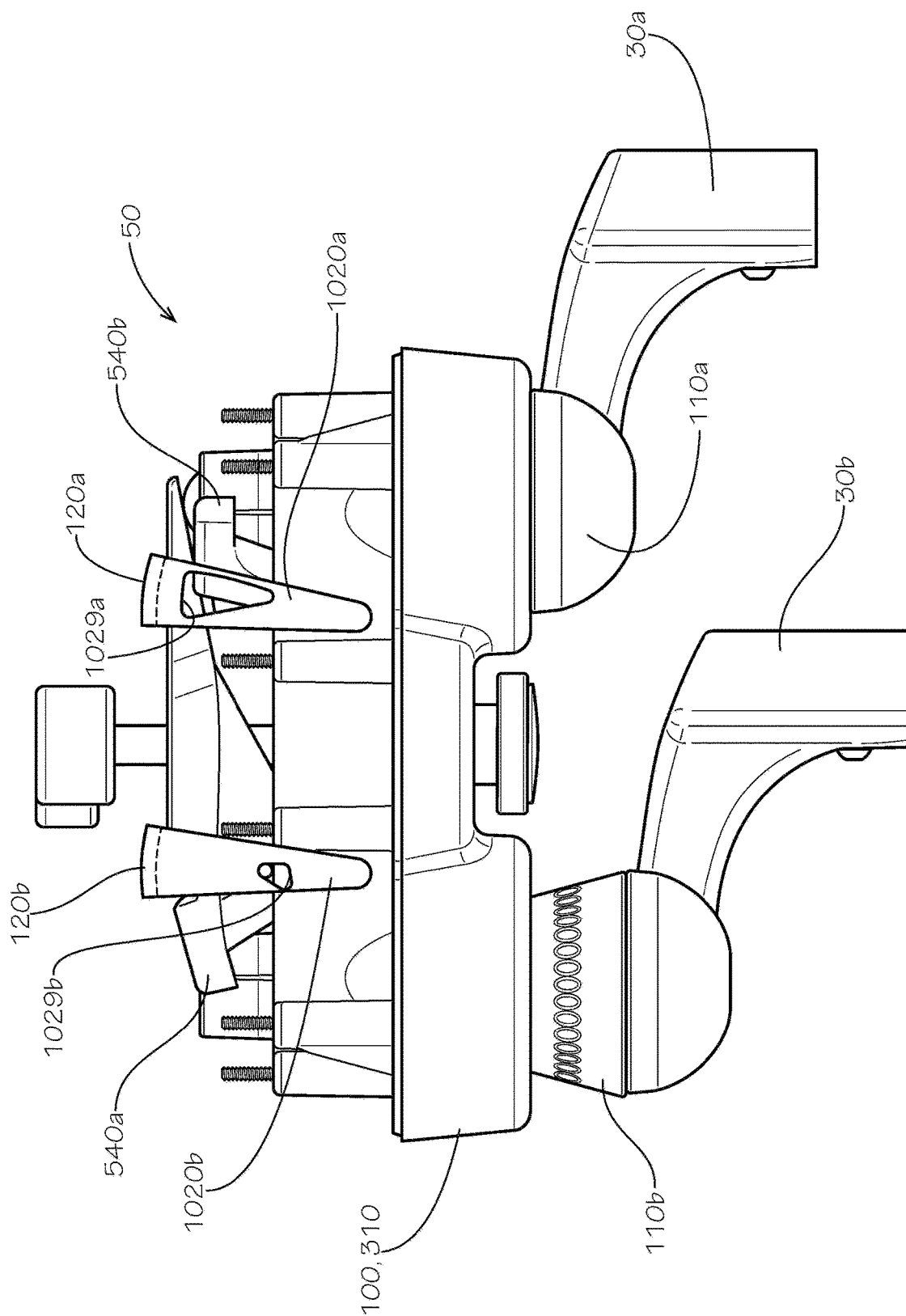

FIG. 18C

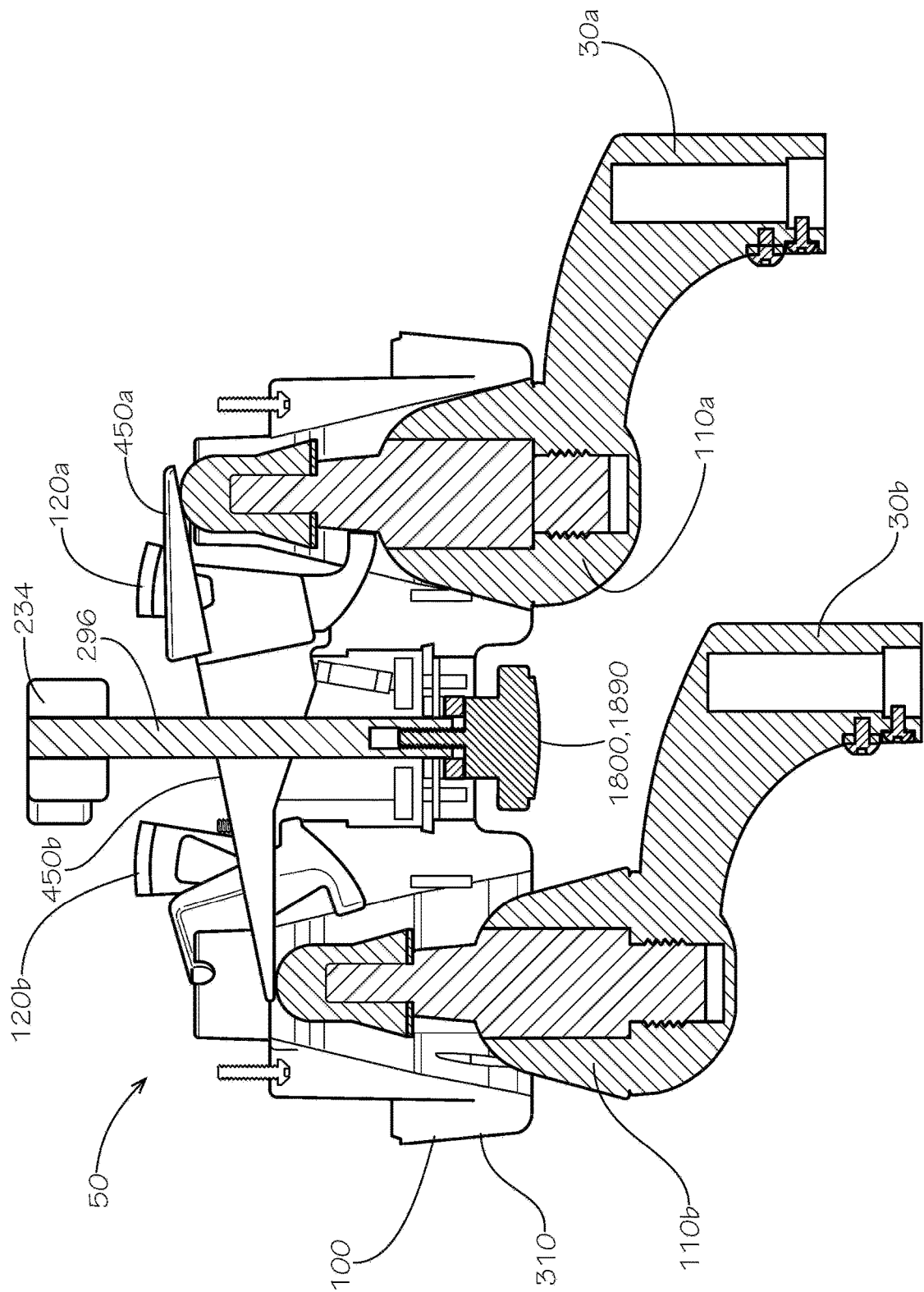

FIG. 18D

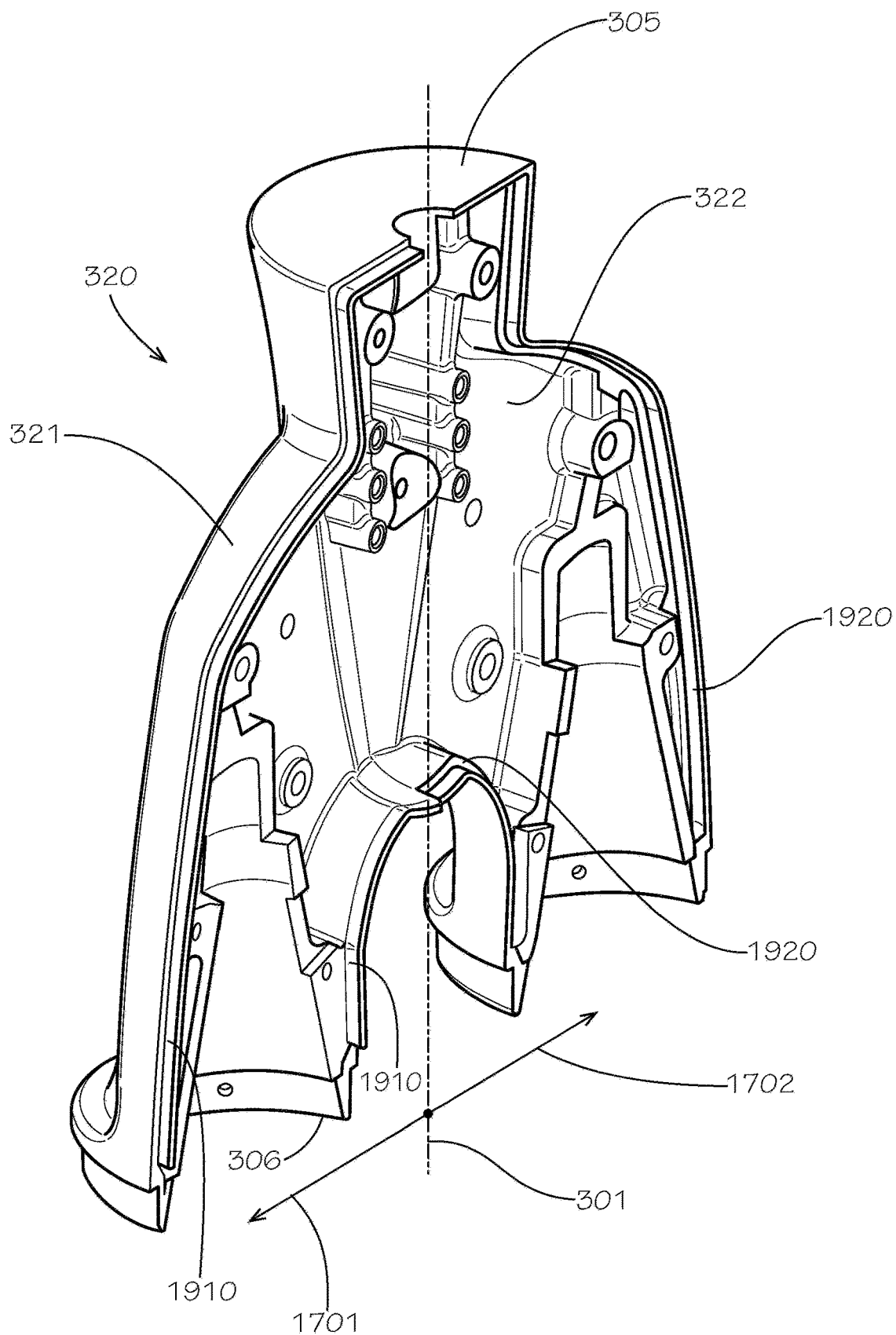

FIG. 19A

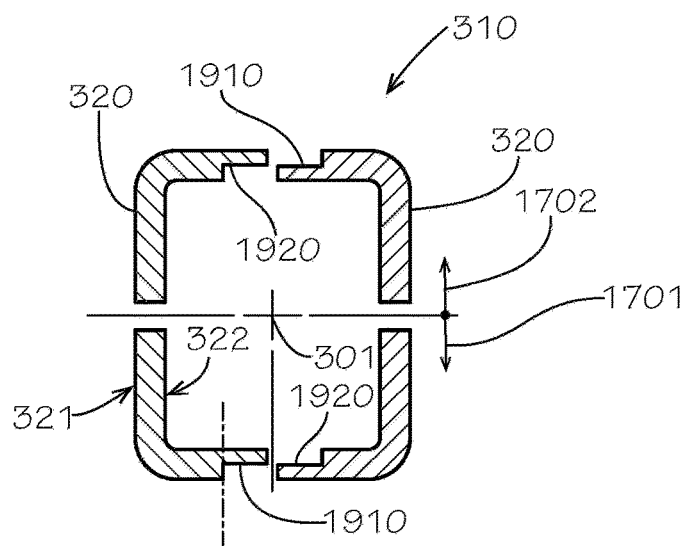

FIG. 19B

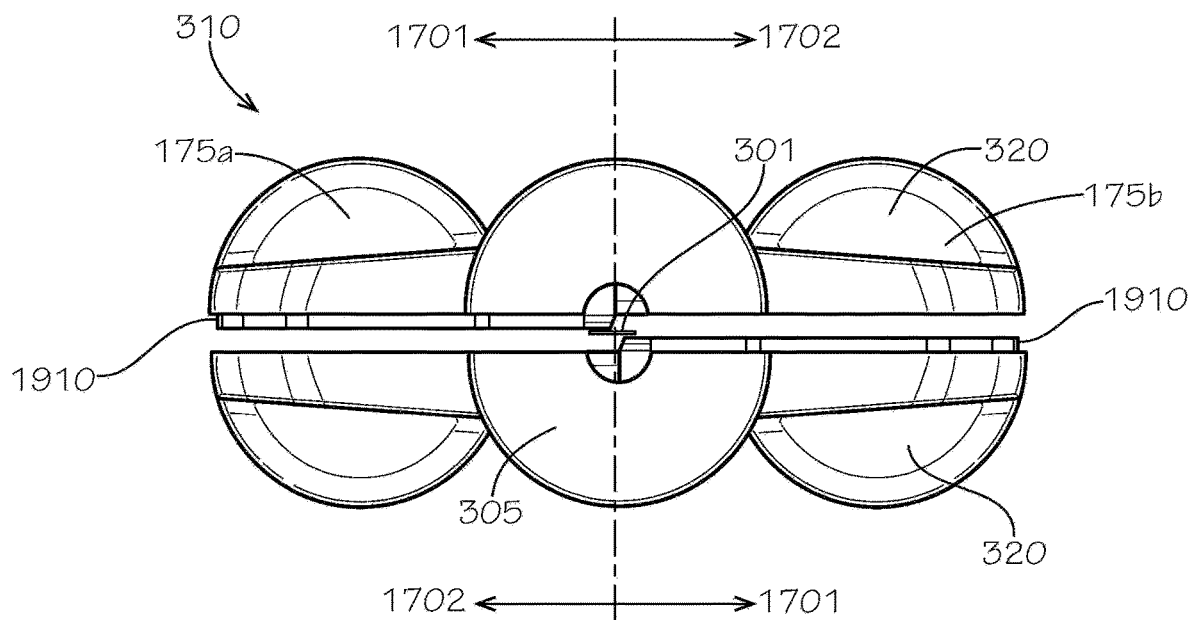

FIG. 19C

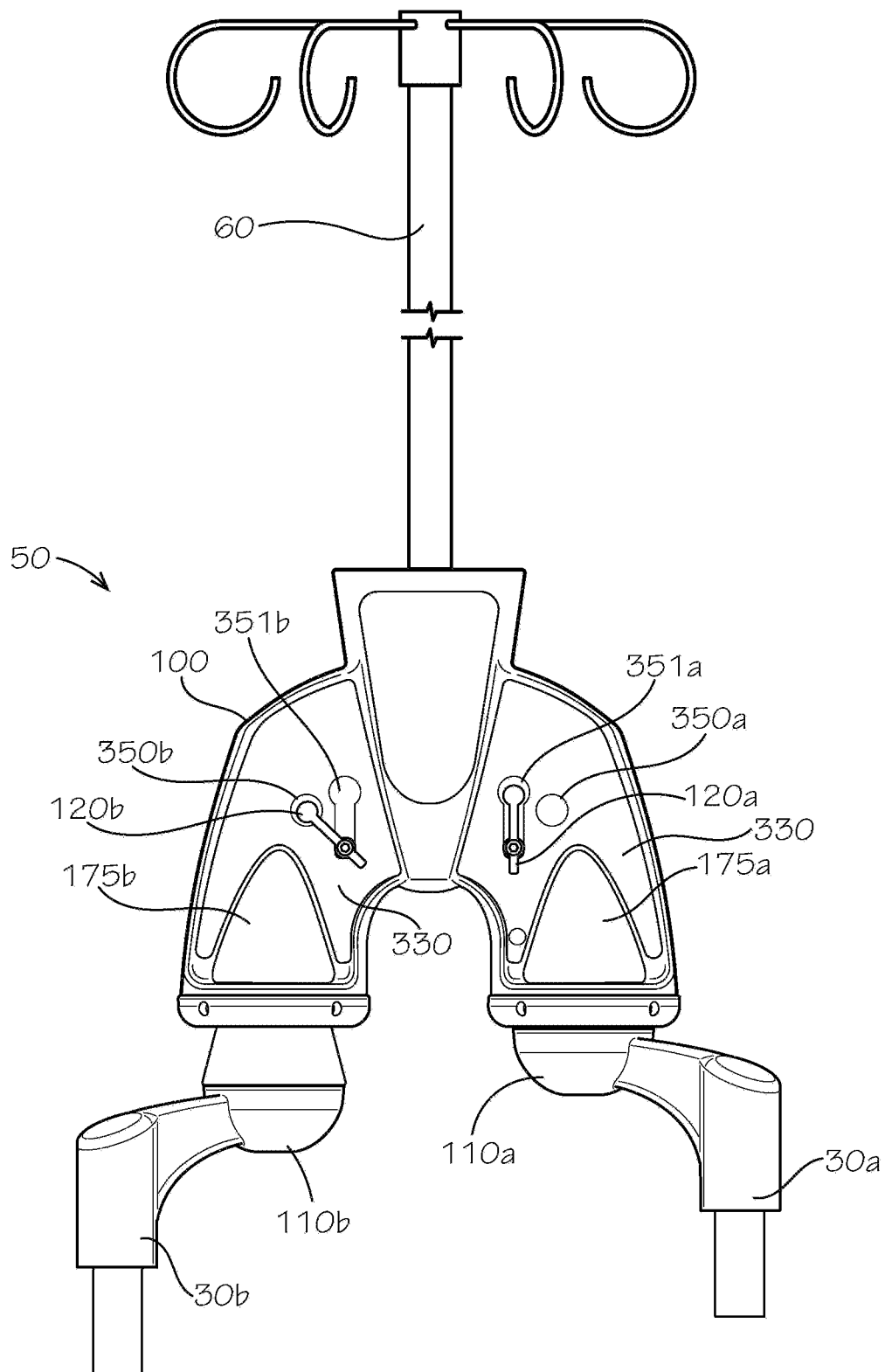

FIG. 20A

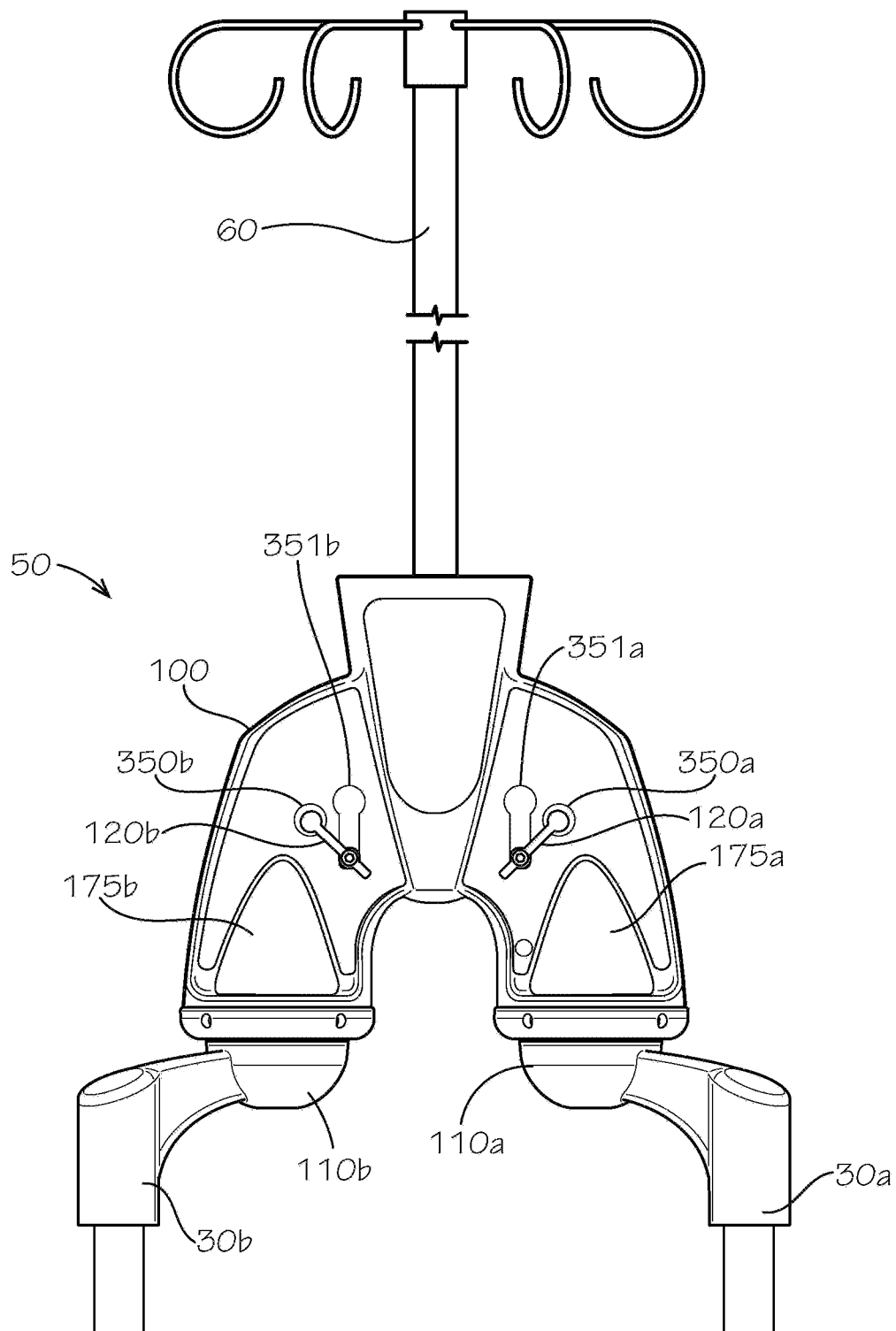

FIG. 20B

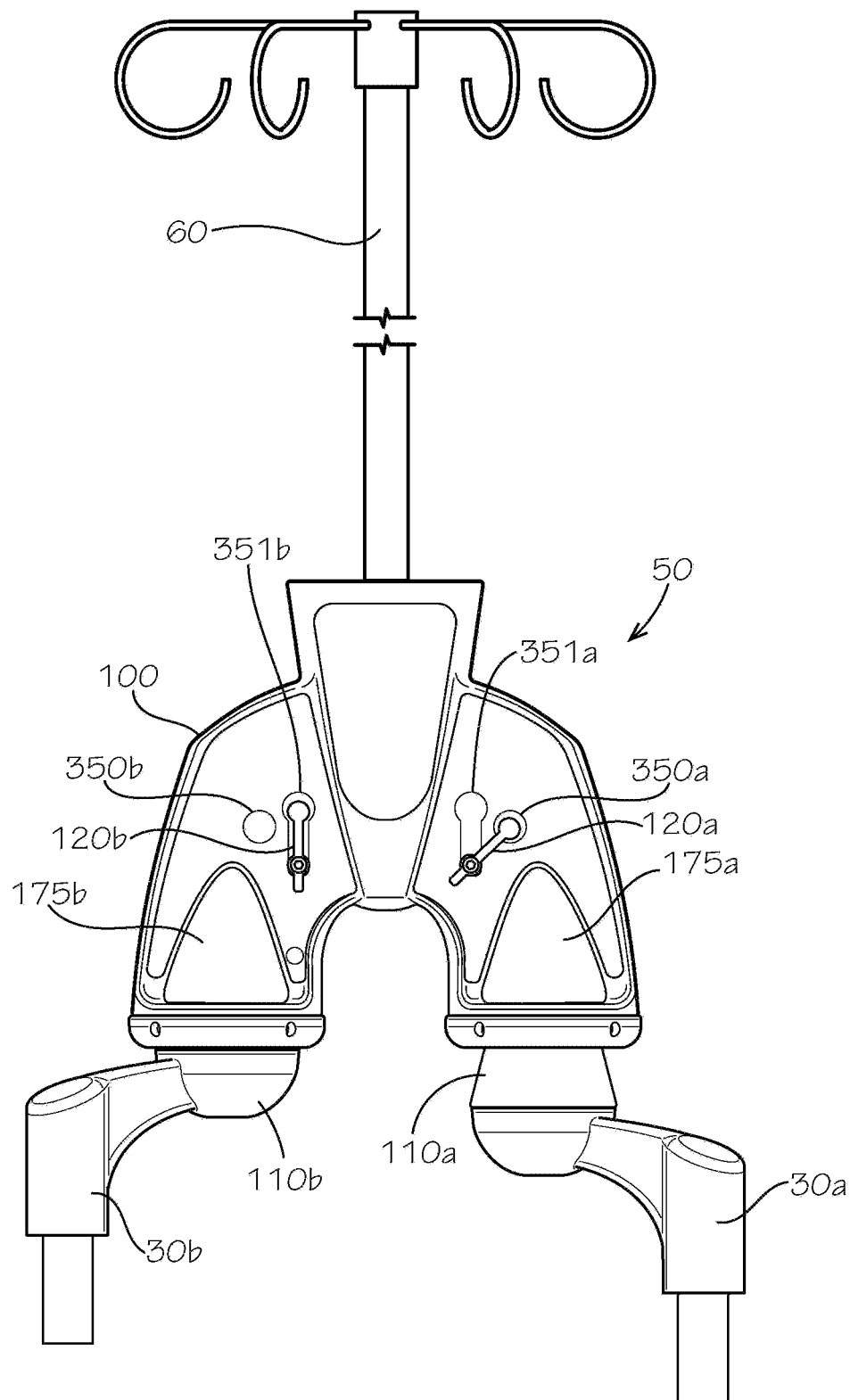

FIG. 20C

TRANSFER DEVICE DOCKING INDICATOR

REFERENCE TO RELATED APPLICATIONS

[0001] This application claims the benefit of U.S. Provisional Application No. 62/912,371, filed Oct. 8, 2019, which is hereby specifically incorporated by reference herein in its entirety.

TECHNICAL FIELD

Field of Use

[0002] This disclosure relates to transfer systems such as those used in a patient care environment. More specifically, this disclosure relates to transfer devices indicating a condition of engagement of disengagement with a support platform.

Related Art

[0003] In the care of medical patients, various medical equipment such as, for example and without limitation, infusion management equipment and supplies, pressure transducers, physiological monitors, and other equipment can be employed. Such equipment can be set up at the patient's bedside, where it can be supported by various stands, racks or hangers. For example, the equipment may be supported by 5-star floor stands, headwalls, booms such as those affixed to a ceiling, floor or wall mounted columns, or on other stationary or mobile platforms.

[0004] Such patients can at times be transported between rooms or facilities to facilitate their care. Such transports can often be necessary under emergency conditions while patients are distressed and frail, and for this reason and others it can be beneficial to complete such transports rapidly and with minimal disruption of therapy, life support, and monitoring.

[0005] In addition to moving the patient bed, caregivers must typically also wheel several intravenous-fluid (IV) stands next to or behind a bed, or pile the equipment onto the mattress next to the patient. These techniques can prove hazardous because the IV stands may fall and tear out patient connections. Such patient transports can also be inefficient and costly because significant staff time is required to prepare a patient for transport and many caregivers are needed for moving the equipment in tandem with the bed along corridors, into and out of elevators, and through doors.

[0006] Some transfer systems exist for supporting and transferring equipment from one support platform to another to facilitate transport of patients, but it is not always clear to caregivers during use of the transfer systems when the equipment and specifically a transfer device of the transfer system supporting the equipment is positively locked in place and ready for transport. In some conditions, including when the components of the transfer system are not properly aligned, docking of one component with another may not occur as expected.

SUMMARY

[0007] It is to be understood that this summary is not an extensive overview of the disclosure. This summary is exemplary and not restrictive, and it is intended to neither identify key or critical elements of the disclosure nor delineate the scope thereof. The sole purpose of this summary is

to explain and exemplify certain concepts of the disclosure as an introduction to the following complete and extensive detailed description.

[0008] In one aspect, disclosed is a transfer system comprising: a receiver; and a transfer device comprising: a housing comprising a first docking cup and a second docking cup, each of the first docking cup and the second docking cup configured to receive and lockably engage the receiver; a security mechanism positioned inside the housing and configured to engage with the receiver through either of the first docking cup and the second docking cup; and a pair of indicators coupled to the security mechanism and at least partially visible from outside the housing, each of the pair of indicators configured to indicate to a user of the transfer system that the receiver has been lockably engaged with one of the first docking cup and the second docking cup.

[0009] In a further aspect, disclosed is a transfer device comprising: a housing comprising a first docking cup and a second docking cup, each of the first docking cup and the second docking cup configured to receive and lockably engage a receiver of a transfer system; a security mechanism positioned inside the housing; and a pair of indicators coupled to the security mechanism and at least partially visible from outside the housing, each of the pair of indicators configured to indicate to a user of the transfer system that the receiver has been lockably engaged with one of the first docking cup and the second docking cup.

[0010] In yet another aspect, disclosed is a method of using a transfer system, the method comprising: lockably engaging a transfer device of the transfer system with a receiver of the transfer system, the transfer device comprising: a housing comprising a first docking cup and a second docking cup, lockably engaging the transfer device comprising lockably engaging the receiver with one of the first docking cup and the second docking cup; a security mechanism positioned inside the housing; and a pair of indicators coupled to the security mechanism and at least partially visible from outside the housing; and positioning a first indicator of the pair of indicators in a first indicating position with respect to the housing, the first indicating position indicating to a user of the transfer system that the receiver has been lockably engaged with the one of the first docking cup and the second docking cup.

[0011] Various implementations described in the present disclosure may comprise additional systems, methods, features, and advantages, which may not necessarily be expressly disclosed herein but will be apparent to one of ordinary skill in the art upon examination of the following detailed description and accompanying drawings. It is intended that all such systems, methods, features, and advantages be included within the present disclosure and protected by the accompanying claims. The features and advantages of such implementations may be realized and obtained by means of the systems, methods, features particularly pointed out in the appended claims. These and other features will become more fully apparent from the following description and appended claims, or may be learned by the practice of such exemplary implementations as set forth hereinafter.

BRIEF DESCRIPTION OF THE DRAWINGS

[0012] The accompanying drawings, which are incorporated in and constitute a part of this specification, illustrate several aspects of the disclosure and together with the

description, serve to explain various principles of the disclosure. The drawings are not necessarily drawn to scale. Corresponding features and components throughout the figures may be designated by matching reference characters for the sake of consistency and clarity.

[0013] FIG. 1 is a side view of a transfer system in a medical environment, the transfer system comprising a stationary support platform, a mobile support platform, and a transfer device supporting a patient care apparatus in accordance with one aspect of the current disclosure, the transfer device comprising a set of indicators.

[0014] FIG. 2 is a perspective view of a transfer system in accordance with another aspect of the current disclosure.

[0015] FIG. 3 is a perspective view of the transfer device of FIG. 1 together with a receiver of a first support platform and a receiver of a second support platform.

[0016] FIG. 4 is a side perspective exploded view of the transfer device of FIG. 3.

[0017] FIG. 5 is a perspective view of the transfer device and the receivers of FIG. 3 with a portion of a housing of the transfer device removed.

[0018] FIG. 6 is a perspective view of the transfer device and the receivers of FIG. 3 with the entire housing of the transfer device and certain other components removed.

[0019] FIG. 7 is a front view of a security lever of a security mechanism of the transfer device of FIG. 3.

[0020] FIG. 8 is a top view of the security lever of FIG. 7.

[0021] FIG. 9 is an end view of the security lever of FIG. 7 facing an end of the security lever defining a feeler.

[0022] FIG. 10 is a top perspective view of a bottom pivot assembly of the transfer device of FIG. 3A.

[0023] FIG. 11 is a bottom perspective view of a bottom pivot shaft of the bottom pivot assembly of FIG. 10.

[0024] FIG. 12 is an end or front view of the bottom pivot shaft of FIG. 11.

[0025] FIG. 13 is a face or side view of a bottom pivot link of the bottom pivot assembly of FIG. 10.

[0026] FIG. 14A is a front view of an indicator of the bottom pivot assembly of FIG. 10.

[0027] FIG. 14B is a front view of the indicator of the bottom pivot assembly of FIG. 10 in accordance with another aspect of the current disclosure.

[0028] FIG. 14C shows a front view of the indicator of the bottom pivot assembly of FIG. 10 in accordance with another aspect of the current disclosure.

[0029] FIG. 15A is a front perspective view of a transfer device together with the receiver of a first support platform and the receiver of a second support platform, the transfer device comprising a set of indicators in accordance with another aspect of the current disclosure and with the set of indicators in a first indicating condition showing the receiver of the first support platform lockably engaged with a first docking cup of the transfer device.

[0030] FIG. 15B is a front perspective view of the transfer device and the receivers of FIG. 15A with a portion of the housing of the transfer device removed.

[0031] FIG. 15C is a side top perspective view of the transfer device and the receivers of FIG. 15A.

[0032] FIG. 16A is a front view of a transfer device together with a receiver of a first support platform and a receiver of a second support platform, the transfer device comprising a set of indicators in accordance with another aspect of the current disclosure and with the set of indicators

in a first indicating condition showing the receiver of the first support platform lockably engaged with a first docking cup of the transfer device.

[0033] FIG. 16B is a front view of the transfer device and the receivers of FIG. 16A with the set of indicators in a second indicating condition showing the receiver of the second support platform lockably engaged with a second docking cup of the transfer device.

[0034] FIG. 17A is a front view of a transfer device together with a receiver of a first support platform and a receiver of a second support platform, the transfer device comprising a set of indicators in accordance with another aspect of the current disclosure and with the set of indicators in a first indicating condition showing the receiver of the first support platform lockably engaged with the first docking cup of the transfer device.

[0035] FIG. 17B is a front view of the transfer device and the receivers of FIG. 17A with the set of indicators in a second indicating condition showing both of the receivers engaged but not lockably engaged with respective first and second docking cups of the transfer device.

[0036] FIG. 17C is a front view of the transfer device and the receivers of FIG. 17A with the set of indicators in a third indicating condition showing the receiver of the second support platform lockably engaged with the second docking cup of the transfer device in accordance with another aspect of the current disclosure.

[0037] FIG. 17D is a front perspective view of the transfer device of FIG. 17A with at least a portion of the housing of the transfer device removed.

[0038] FIG. 17E is a front exploded perspective view of an indicator and a security lever of a security mechanism of the transfer device of FIG. 17A.

[0039] FIG. 18A is a top perspective view of a transfer device together with a receiver of a first support platform and a receiver of a second support platform in accordance with another aspect of the current disclosure, the transfer device comprising a set of indicators in accordance with another aspect of the current disclosure and with the set of indicators in a first indicating condition showing the receiver of the first support platform lockably engaged with the first docking cup of the transfer device.

[0040] FIG. 18B is a top perspective view of the transfer device and the receivers of FIG. 18A with a portion of the housing of the transfer device removed.

[0041] FIG. 18C is a front view of the transfer device and the receivers of FIG. 18A with the portion of the housing of the transfer device removed.

[0042] FIG. 18D is a front sectional view of the transfer device and the receivers of FIG. 18A with the portion of the housing of the transfer device removed and taken along line 18D-18D of FIG. 18A.

[0043] FIG. 19A is a perspective view of a housing of the transfer device of FIG. 1 in accordance with another aspect of the current disclosure.

[0044] FIG. 19B is a sectional view of the housing of FIG. 19 in accordance with another, more simplified aspect of the current disclosure.

[0045] FIG. 19C is a top view of the housing of FIG. 19 in close proximity to a mating housing having identical geometry.

[0046] FIG. 20A is a front view of the transfer device of FIG. 1 together with a receiver of the first support platform, a receiver of the second support platform, and a patient care

apparatus supported by the transfer device, with the set of indicators of the transfer device in a first indicating condition showing the receiver of the first support platform lockably engaged with the first docking cup of the transfer device.

[0047] FIG. 20B is a front view of the transfer device, the receivers, and the patient care apparatus of FIG. 20A with the set of indicators in a second indicating condition showing the respective receivers of the first support platform and the second support platform inserted into but not lockably engaged with each of the first docking cup and the second docking cup of the transfer device.

[0048] FIG. 20C is a front view of the transfer device, the receivers, and the patient care apparatus of FIG. 20A with the set of indicators in a third indicating condition showing the receiver of the second support platform lockably engaged with the second docking cup of the transfer device.

DETAILED DESCRIPTION

[0049] The present disclosure can be understood more readily by reference to the following detailed description, examples, drawings, and claims, and their previous and following description. However, before the present devices, systems, and/or methods are disclosed and described, it is to be understood that this disclosure is not limited to the specific devices, systems, and/or methods disclosed unless otherwise specified, as such can, of course, vary. It is also to be understood that the terminology used herein is for the purpose of describing particular aspects only and is not intended to be limiting.

[0050] The following description is provided as an enabling teaching of the present devices, systems, and/or methods in their best, currently known aspect. To this end, those skilled in the relevant art will recognize and appreciate that many changes can be made to the various aspects described herein, while still obtaining the beneficial results of the present disclosure. It will also be apparent that some of the desired benefits of the present disclosure can be obtained by selecting some of the features of the present disclosure without utilizing other features. Accordingly, those who work in the art will recognize that many modifications and adaptations to the present disclosure are possible and can even be desirable in certain circumstances and are a part of the present disclosure. Thus, the following description is provided as illustrative of the principles of the present disclosure and not in limitation thereof.

[0051] As used throughout, the singular forms “a,” “an” and “the” include plural referents unless the context clearly dictates otherwise. Thus, for example, reference to a quantity of one of a particular element can comprise two or more such elements unless the context indicates otherwise. In addition, any of the elements described herein can be a first such element, a second such element, and so forth (e.g., a first widget and a second widget, even if only a “widget” is referenced).

[0052] Ranges can be expressed herein as from “about” one particular value, and/or to “about” another particular value. When such a range is expressed, another aspect comprises from the one particular value and/or to the other particular value. Similarly, when values are expressed as approximations, by use of the antecedent “about” or “substantially,” it will be understood that the particular value forms another aspect. It will be further understood that the

endpoints of each of the ranges are significant both in relation to the other endpoint, and independently of the other endpoint.

[0053] For purposes of the current disclosure, a material property or dimension measuring about X or substantially X on a particular measurement scale measures within a range between X plus an industry-standard upper tolerance for the specified measurement and X minus an industry-standard lower tolerance for the specified measurement. Because tolerances can vary between different materials, processes and between different models, the tolerance for a particular measurement of a particular component can fall within a range of tolerances.

[0054] As used herein, the terms “optional” or “optionally” mean that the subsequently described event or circumstance may or may not occur, and that the description comprises instances where said event or circumstance occurs and instances where it does not.

[0055] The word “or” as used herein means any one member of a particular list and also comprises any combination of members of that list. The phrase “at least one of A and B” as used herein means “only A, only B, or both A and B”; while the phrase “one of A and B” means “A or B.”

[0056] To simplify the description of various elements disclosed herein, the conventions of “left,” “right,” “front,” “rear,” “top,” “bottom,” “upper,” “lower,” “inside,” “outside,” “inboard,” “outboard,” “horizontal,” and/or “vertical” may be referenced. Unless stated otherwise, “front” describes that end of the transfer system nearest to and occupied by a user of the transfer device; “rear” is that end of the transfer device that is opposite or distal the front; “left” is that which is to the left of or facing left from a person facing towards the front of the transfer device; and “right” is that which is to the right of or facing right from that same person while facing towards the front of the transfer device. “Horizontal” or “horizontal orientation” describes that which is in a plane extending from left to right and aligned with the horizon. “Vertical” or “vertical orientation” describes that which is in a plane that is angled at 90 degrees to the horizontal.

[0057] A transfer device and associated methods, systems, devices, and various apparatuses are disclosed herein. The transfer device can comprise a security mechanism. The transfer device can further comprise a docking indicator configured to indicate to a user a state, condition, or position of the security mechanism or a portion thereof.

[0058] As shown in FIG. 1, a transfer system 50 can include support platforms 30a,b and a transfer device 100. Either of the support platforms 30a,b can be a stationary support platform or a mobile support platform or can be convertible between stationary and mobile configurations. As shown, the support platform 30a can be the stationary support platform and the support platform 30b can be the mobile support platform. The transfer device 100 can support a patient care apparatus 60 and can transfer the patient care apparatus 60 from the support platform 30a to the support platform 30b and vice versa. For example and without limitation, a support shaft or support post 296 (shown in FIG. 3) of the transfer system 100 can support the patient care apparatus 60. As used in the instant disclosure, the term “transfer” refers to transferring patient support equipment such as the patient care apparatus 60 between support platforms such as, for example and without limitation, the support platforms 30a,b.

[0059] The support platform 30a can comprise, for example and without limitation, a wall, a headwall, a ceiling-mounted or wall-mounted boom, a free-standing or movable column or other structure, including that which can be found in a hospital room or other patient treatment facility. The support platform 30b can comprise, for example and without limitation, a patient bed 40 as shown, a gurney; a wheelchair; an ambulance, helicopter, or other vehicle; or another mobile platform. Each of the support platforms 30a,b can comprise a receiver 110a,b, which can be configured to receive and support the transfer device 100. Each of the receivers 110a,b can also be a docking cone in that a shape of an outer surface 111 (shown in FIG. 3) of each of the receivers 110a,b can be at least in part conical or frustoconical. To indicate lockable engagement, i.e., secure docking of the receiver 110a,b inside the transfer device 100, the transfer device can comprise an indicator 120 (shown, e.g., in FIG. 14A) or a set of indicators 120a,b (shown, e.g., in FIG. 3).

[0060] As shown, each of the support platforms 30a,b can comprise an arm 70a,b, which can support the respective receiver 110a,b. In some aspects, the receiver 110a can be secured to the arm 70a, and the arm 70a can be secured to a stationary structure such as a wall 91 through, for example and without limitation, a connector 31a or a pole 36 or both the connector 31a and the pole 36. Similarly, the arm 70b can be secured to a mobile structure such as the patient bed 40 by using a connector 31b. The connector 31b can be mated to an accessory bracket 46 of the patient bed 40 via an adapter 49 or other connection.

[0061] When treated in a hospital room, a patient can be connected to the patient care apparatus 60. The patient care apparatus 60 can be attached to the transfer device 100, docking cups 175a,b (shown in FIG. 3) of which can be rotatably docked to the respective receivers 110a,b. By articulating the arms 70a,b, the receivers 110a,b, and the connectors 31a,b, the corresponding support platforms 30a,b can be positioned for optimal patient care. When the patient care apparatus 60 is physically detached from the patient bed 40 while the patient is in a room, caregivers can have greater access or even unobstructed access to the patient all around the patient bed 40. As used in the instant disclosure, the term “docking” and “docking maneuver” refers to inserting one of the receivers 110a,b into one of the docking cups 175a,b of the transfer device 100 while the receivers 110a,b and the docking cups 175a,b are generally in coaxial alignment and in a load-bearing relationship. The arms 70a,b can comprise one or more articulating arm segments, which can extend the reach and flexibility of the transfer system 50.

[0062] The patient bed 40 can comprise a mattress 42. A height 48 of the mattress 42 relative to a floor 92 or any other height measurement of the patient bed 40 can be adjustable by a lift mechanism 43, which can be powered by any source of power such as, for example and without limitation, an electric motor or hand crank. The patient bed 40 can comprise a height-adjustable frame 41, which can comprise the accessory bracket 46. The accessory bracket 46 can be positioned proximate to a headboard 45 of the patient bed 40. The accessory bracket 46 can be used to secure a variety of accessories such as, for example and without limitation, push handles, foldable IV poles, guide wheels or orthopedic frames, and the transfer device 100 disclosed herein. Any component of the support platform 30b such as, for example

and without limitation, the arm 70b can be attached to the accessory bracket 46 of the patient bed 40 or directly to the patient bed 40 by welds, mechanical fasteners, clamps, or other known fastening methods.

[0063] FIG. 2 discloses the transfer system 50 in accordance with another aspect of the current disclosure. As shown, the transfer system 50 can comprise a transfer apparatus 230, the support platform 30a, and the support platform 30b, which can comprise a mobile stand-alone support platform 270. Various elements of the transfer system 50 can be compatible with the structures disclosed in FIG. 1. With such compatibility, the docking cups 175a,b (shown in FIG. 3) of newer transfer devices 100 including those disclosed herein can receive the receivers 110a,b of older support platforms 30a, 30b, and the docking cups 175a,b of older transfer devices 100 can receive the receivers 110a,b of newer support platforms 30a,b.

[0064] The transfer apparatus 230 can comprise the transfer device 100 and the patient care apparatus 60. The patient care apparatus 60 can comprise an offset arm 234 and a pole 233, which in some aspects can be an IV pole. The patient care apparatus 60 can comprise a patient care device 238 such as, for example and without limitation, an IV pump as shown. In some aspects, a center of gravity of the patient care device 238 can be located directly over the support post 296. In some aspects, the patient care apparatus 60 can comprise multiple IV poles, hooks 236, one or more IV infusion pumps, or another type of patient care device mountable either directly or indirectly on the pole 233 or the offset arm 234 or another portion of the patient care apparatus 60. In some aspects, a patient care apparatus kit 260 can comprise the patient care apparatus 60 and the support post 296 and can be installed or replaced in the field to change the configuration of the particular patient care apparatus 60 as desired by the user.

[0065] The support platform 30a can comprise the pole 36, the connector 31a, a connecting link arm 213, and a receiver arm 214. The arm 70a can comprise the connecting link arm 213 and the receiver arm 214. The brackets used to secure the pole 36 to a nearby stationary structure of the support platform 30a can be configured to support a load measuring as much as hundred pounds or more. The patient care apparatus 60 can weigh in excess of 100 pounds.

[0066] The mobile stand-alone support platform 270 can comprise a base 272 and a support pole 276, which can be mounted to the base 272 with a connector 275. The base 272 can comprise a leg support 271, which can be a leg or a caster. With the leg supports 271, the mobile stand-alone support platform 270 to be transported to and between those aforementioned environments where a support platform 30a,b is otherwise not available.

[0067] FIG. 3 is a perspective view of the transfer device 100 together with the receiver 110a of the support platform 30a and the receiver 110b of the support platform 30b. As shown, the transfer device 100 can comprise one or more of the indicators 120a,b, the purpose of which will now be described. The docking cups 175a,b and the receivers 110a,b can be configured to lockably engage with each other. In some conditions, however, misaligned or damaged components of the transfer system 50 can fail to properly dock. More specifically, when sufficiently misaligned or damaged, one component of the transfer system 50 such as the receiver 110a,b can fail to lockably engage with another component of the transfer system 50 such as one of the docking cups

175a,b of the transfer device **100**. A position of one or more of the indicators **120a,b** can signal to a user of the transfer device **100**—and of the transfer system **50** more broadly—that the receiver **110a,b** has or has not positively and lockably engaged with the corresponding docking cup **175a,b** of the transfer device **100**. With this knowledge, the user can correct the misalignment or other issue by adjusting an angle or a height of a portion of the support platform **30b** such as the patient bed **40** (shown in FIG. 1) or other structure, take the transfer system **50** offline, and/or alert responsible individuals as appropriate.

[0068] As also shown, the receiver **110a** is shown disengaged from the docking cup **175a** of the transfer device **100**, and the receiver **110b** is shown engaged with the docking cup **175b** of the transfer device **100**. Alignment of the indicators **120a,b** with marks **350a,b** can indicate disengagement and alignment with marks **351a,b** can indicate engagement with the docking cups **175a,b**. This is reflected in the respective positions of the indicators **120a,b** as shown: the indicator **120a** corresponding to the receiver **110a** is pointing towards a mark **350a** indicating disengagement, and the indicator **120b** corresponding to the receiver **110b** is pointing towards a mark **351b** indicating disengagement. The transfer device **100** can comprise a housing **310** defining a top end **305**, a bottom end **306**, and an axis **301** aligned with the support post **296** and extending from the top end **305** to the bottom end **306**. In some aspects, the transfer device **100** and, more specifically, the housing **310** can define a single mark such as the mark **350a**, **350b** or **351a**, **351b** for each of the indicators **120a,b** to indicate the aforementioned engagement or disengagement. Alignment with the single mark can indicate engagement (or disengagement, as the case may be, depending on the orientation and design of the mark as a means of communicating meaning to a user) and lack of alignment can indicate disengagement (or engagement, depending on the orientation and design of the mark).

[0069] In some aspects, as shown, the housing **310** of the transfer device **100** can comprise two housing halves **320a,b**, which can be joined along a central joint plane optionally aligned with the axis **301** with assembly fasteners (not shown) to form a generally hollow, thin-walled clamshell housing **310** suitable for cost-effective molding or casting. Each housing half **320a,b** can have generally smooth, easy-to-clean exterior surfaces **321a,b** and can define label recesses **428** (shown in FIG. 4) to permit covering and sealing the assembly fasteners and other surface irregularities with labels **330** for effective infection control, for a better aesthetic appearance, and as a surface in or on which to provide marks for indicating a position of one or more portions of a security mechanism **410** (shown in FIG. 4). In other aspects, the housing **310** can be formed other than with the housing halves **320a,b** and can, for example and without limitation, be formed by an upper housing portion and a lower housing portion joined together as shown in FIGS. 2 and 18A-18D. The interior surfaces **322a,b** (**322a** shown in FIG. 4, **322b** shown in FIG. 15B) of housing halves **320a,b** or an interior surface **322** of the housing as otherwise formed can define bosses, ribs, and other features. As will be described, such features can cooperate to retain, for example and without limitation, the aforementioned assembly fasteners, pivot pins, and biasing members as well as other structural and/or functional elements such as docking cups **175a,b** and the support post **296**.

[0070] FIG. 4 is a side perspective exploded view of the transfer device **100**. As shown, an inner surface **476a,b** defined by an inner wall **475a,b** of each of the respective docking cups **175a,b** can face downward and can be positioned in the two housing halves **320a,b** such that docking cups **175a,b** are able to receive and are configured to receive the receivers **110a,b** as shown in FIG. 3. The docking cups **175a,b** can define respective docking cup axes **311a,b**, which can be spaced apart sufficiently to avoid interference caused by the support platforms **30a,b** (shown in FIG. 3) being in close proximity with each other. The docking cup axes **311a,b** may be parallel with respect to each other as shown or, as shown in FIGS. 16A and 16B, converging toward a point. Each of the docking cups **175a,b** and, more specifically the inner walls **475a,b** and the inner surfaces **476a,b** thereof can define a frustoconical cavity, while each of the receivers **110a,b** (shown in FIG. 3) can define a frustoconical outer surface. The transfer device **100** and, more specifically, the housing **310** can comprise docking rings **340a,b** positioned on the bottom end **306** of the housing **310**. As shown, the docking rings **340a,b** can define the bottom end **306** of the housing **310**. The docking rings **340a,b** can be toroid bodies and can terminate, reinforce, and provide accurate concentricity to a bottom opening of each of the docking cups **175a,b**.

[0071] As shown, the transfer device **100** can comprise first pair and a second pair of the indicators **120a,b**. Each of the first pair and the second pair of the indicators **120a,b** can be positioned on opposite sides of the transfer device **100** from each other (i.e., the second pair of indicators **120a,b** can be positioned on a side of the transfer device **100** that is opposite from a side of the transfer device **100** on which the first pair of the indicators **120a,b** is positioned). Moreover, the first pair and the second pair of the indicators **120a,b** can be joined to each other via an indicator linkage **610a,b** (shown in FIG. 6).

[0072] The housing **310** and, in some aspects, more specifically the housing halves **320a,b** of the transfer device **100** can enclose the security mechanism **410**. The housing halves **320a,b** can be aligned with and assembled about the security mechanism **410** and with the indicators **120a,b** along assembly axes **421a,b**. Each of the housing halves **320a,b** can define indicator bosses **425a,b**, which can be concentric with the assembly axes **421a,b** to help position and retain a portion of the security mechanism **410** coupled to the indicators **120a,b** and facilitate smooth and consistent operation of same. The housing halves **320a,b** can define security lever bosses **415a,b**, which can be concentric with pivot axes **411a,b** to help position and retain security levers **450a,b** of the security mechanism **410** and facilitate smooth and consistent operation of same. As shown, the security levers **450a,b** can be assembled in a reverse relationship with each other and can be retained by and pivot about pivot pins **1590**, which can be retained in the bosses **415a,b**. The housing halves **320a,b** can define attachment points **435a,b**, one or more of which can be bosses and can engage with biasing members **570a,b** (shown in FIG. 5).

[0073] In some aspects, as shown, a pair of biasing members **570a** or **570b** can extend between the housing and a corresponding security lever **450a,b**. In some aspects, a single biasing member **570a,b** or more than two biasing members **570a,b** can extend between the housing and the corresponding security lever **450a,b**. Each of the biasing members **570a,b** can be a spring or other biasing structure or

element defining a spring constant and configured to store energy. A spring constant of each of the biasing members **570a,b** or combination of the biasing members **570a,b** can be adjusted to increase or decrease a biasing force resulting from extension of the biasing members **570a,b** from their natural positions. In some aspects, as shown, each of the biasing members **570a,b** can be a tension spring, which can be configured to be stretched while storing potential energy. In some aspects, each of the biasing members **570a,b** can be a compression spring, which can be configured to be compressed while storing potential energy. In some aspects, each of the biasing members **570a,b** can be a torsion spring, in which ends of the spring can be configured to rotate while storing potential energy.

[0074] FIG. 5 is a perspective view of the transfer device **100** and the receivers **110a,b** with a portion of the housing **310**—and specifically the housing half **320b** (shown in FIG. 4)—of the transfer device **100** removed. Each of the receivers **110a,b** can define a cylindrical portion **513** at a respective upper end **515a,b**, which can define a respective receiver tip or cone tip **517a,b** (shown in FIG. 6), and a frustoconical portion **514** at a lower end **516a,b**. Between the upper end **515a** and the lower end **516b** and, in some aspects, between the cylindrical portion **513** and the frustoconical portion **514** the outer surface **111** of each of the receivers **110a,b** can step closer to or be offset towards the respective docking cup axis **311a,b** to form a security notch **580a,b**. The security mechanism **410** and, more specifically, the security levers **450a,b** can engage the respective security notches **580a,b** in the respective receivers **110a,b**.

[0075] When engaged, the security mechanism **410** can eliminate the risk of accidentally disconnecting or dislodging the transfer device **100** from the receiver **110a,b** to which it can be docked. Again, the security mechanism **410** can be fully enclosed inside the housing **310**. Each security lever **450a,b** of the security mechanism **410** can comprise a security latch **560a,b**, which can pivot as part of the security lever **450a,b** about a pivot point **548a,b** defined by a pivot hub or pivot portion **540a,b** from a first secured position to a second released position, or into and out of engagement with the security notch **580a,b** of the receivers **110a,b** to control retention of the receiver **110a,b** in the respective docking cup **175a,b** of the transfer device **100**. More specifically, the pivot point **548a,b** can comprise a respective pivot pin **1590**. Each security lever **450a,b** can also comprise a feeler **550a,b**, which can cause the respective security latch **560a,b** of the respective security lever **450a,b** to pivot from the first secured position to the second released position in response to being displaced upward, against the bias of the biasing members **570a,b**, by the respective upper end **515a,b** of the receiver **110a,b**.

[0076] When the first receiver **110a** is in docking engagement with the first docking cup **175a** of the transfer device **100**, the transfer device **100** cannot be removed from the first receiver **110a** as long as the second docking cup **175b** is not in docking engagement with the second receiver **110b**. The transfer device **100** can remain lockably engaged with the first receiver **110a** in this condition because the absence of the second receiver **110b** within the second docking cup **175b** and the feeler **550b** of the second security lever **450b** not being lifted or engaged by the second receiver **110b** can leave the security latch **560b** of the second security lever **450b** engaged with the first receiver **110a** as shown in the first secured position. The security latch **560b** of the second

security lever **450b** can automatically engage with the security notch **580a** of the first receiver **110a** by influence of the aforementioned biasing members **570a,b**. The biasing members **570a,b** can by default keep the respective feelers **550a,b** in a lower position with respect to the respective docking cup **175a,b** as the security lever **450a,b** is biased toward the lower position by the respective biasing members **570a,b**. The biasing members **570a,b** can pull on respective attachment portions **590a,b**, each of which can be an attachment hook, towards the respective stationary attachment points **435a,b** on the housing **310**. The biasing members **570a,b** can thereby tend to rotate or be configured to bias the respective security levers **450a,b** into locking engagement with the opposite receivers **110a,b**. As shown, the biasing members **570a,b** can be engaged with or, more specifically, in contact with the respective security levers **450a,b**.

[0077] Similarly, when the second receiver **110b** is in docking engagement with the second docking cup **175b** of the transfer device **100**, the transfer device **100** cannot be removed from the second receiver **110b** as long as first docking cup **175a** is not in docking engagement with the first receiver **110a**. Thus, the security mechanism **410** prevents the transfer device **100** from being removed from any one support platform **30a,b** unless and until the transfer device **100** is docked to another support platform **30a,b** to which it is being transferred. Only simultaneous, full docking engagement inside both docking cups **175a,b** by two the receivers **110a,b** causes the security mechanism **410** to automatically release both of the security latches **560a,b** from locking engagement with the receivers **110a,b**, permitting a caregiver the choice of either releasing the transfer device **100** from the receiver **110a** docked to the docking cup **175a**, or releasing the transfer device **100** from the receiver **110b** docked to the docking cup **175b**. Extracting the receiver **110a** by even a short distance such as, for example and without limitation, $\frac{1}{4}$ inch or less from the docking cup **175a** can cause the security mechanism **410** to engage with the opposite receiver **110b**, and vice versa.

[0078] FIG. 6 is a perspective view of the transfer device **100** (shown in FIG. 3) and the receivers **110a,b** with the entire housing **310** (shown in FIG. 3) of the transfer device **100** and certain other components removed. The security levers **450a,b** can interact with and cause rotation or other movement of the indicators **120a,b**, depending on the configuration of the indicators **120a,b**. In some aspects, as shown, this interaction can be via the indicator linkage **610a,b**.

[0079] More specifically, a position or movement of the indicator linkage **610a** can be controlled by a position or movement of the security lever **450b**, and a position or movement of the indicator linkage **610b** can be controlled by a position or movement of the security lever **450a**. In some aspects, as shown, a pin **690b**, which can be a guide pin and can extend through a portion of the security lever **450b** proximate to the security latch **560b** such as a pin bore **770** (shown in FIG. 7), can extend through and engage with the indicator linkage **610a**, and movement of the pin **690b** (which can be caused by movement of the security lever **450b**) can cause movement—and, in some aspects, rotation—of the indicator linkage **610a** and thereby also the indicator **120a**. Similarly, in some aspects, a pin **690a** (shown in FIG. 5), which can be a guide pin and can extend through a portion of the security lever **450a** proximate to the security latch **560a** such as the pin bore **770**, can extend

through and engage with the indicator linkage **610b**, and movement of the pin **690a** (which can be caused by movement of the security lever **450a**) can cause movement—and, in some aspects, rotation—of the indicator linkage **610b** and thereby also the indicator **120b**. In some aspects, as shown, the pins **690a,b** can be roll, split, or spring pins. In other aspects, the pins **690a,b** can be another pin or fastener secured to the security lever **450a,b** or can be formed monolithically with the security lever **450a,b**. In some aspects, as shown, each of the indicators **120a,b** can comprise multiple indicators for indicating to the user from multiple sides of the transfer device **100** that the transfer device **100** is or is not lockably engaged with a particular receiver **110a,b**.

[0080] FIGS. 7-9 show a security lever **450**, which can correspond to the security levers **450a,b** (shown in FIG. 6) of the security mechanism **410** (shown in FIG. 6) of the transfer device **100**. More specifically, the security lever **450** shown can correspond to each of the security levers **450a,b**, which can define the same geometry and be interchangeable with each other. FIG. 7 is a front view of the security lever **450**. FIG. 8 is a top view and FIG. 9 is a side view of the security lever **450**. As shown in FIG. 7, the security lever **450** can comprise a feeler **550** corresponding to the feelers **550a,b** and the security latch **560** corresponding to the security latches **560a,b** of the respective security levers **450a,b**. The security lever **450** can define a pivot axis **411** and the pivot portion **540**, about which the security lever **450** can rotate, corresponding to the pivot portions **540a,b** of the security levers **450a,b**. The security lever **450** can further define the attachment portion **590**, corresponding to the attachment portions **590a,b** of the respective security levers **450a,b**.

[0081] The security lever **450** can be a rigid bar or plate defining an inner surface or first side surface **451** (shown in FIG. 8) and an outer surface or second side surface **452** as well as the following corners or “ends” of the security lever **450**: the pivot portion **540**, the feeler **550**, and the security latch **560**. As shown in FIG. 8, the security lever **450** can define a set of bends **811** and **812**, which can effectively offset a second portion **456** of the security lever **450** with respect to a first portion **455**. This offset can minimize the space required for the security mechanism **410**, align a centerline **801** (shown in FIG. 8) of the security lever **450** at the pivot portion **540** and the first portion **455** with the corresponding docking cup axis **311a,b**, which can be an axis of the corresponding receiver **110a,b**, and allow the security levers **450a,b** to pass by one other in close proximity without interference. Each of the bends **811** and **812** can define any desirable bend angle including a bend angle **807** of 45 degrees.

[0082] The pivot portion **540** can be formed monolithically from the security lever **450** and can define a pivot point **548** corresponding to the pivot points **548a,b** of the security levers **450a,b**. In some aspects, the pivot point **548a,b** can be a bore extending partially or completely through the pivot portion **540** of the security lever **450**. In other aspects, the pivot point **548a,b** can extend from a surface of the security lever **450** into the housing **310** (FIG. 4) or be otherwise restrained by the housing **310**.

[0083] In some aspects, the feeler **550** can be formed monolithically from the security lever **450** and can define or be defined by, for example and without limitation, a flange **950** (shown in FIG. 9), which can be bent from the second

portion **456** of the security lever **450** as shown. In other aspects, the feeler **550** can be formed from a separate part joined to the security lever **450**.

[0084] In some aspects, the security latch **560** can be formed monolithically from the security lever **450** and can define a tab, finger, or finger-shaped protrusion sized to be received by and into the corresponding security notch **580a,b** (shown in FIG. 5) of the receivers **110a,b**.

[0085] In some aspects, the security lever **450** can define a simple closed polygonal shape such as that of a rectangle or triangle, particularly if in such case the security lever **450** will not interfere with the housing **310** of the transfer device. In other aspects, as shown in FIG. 7, the security lever **450** can define a relatively complex shape with multiple cutouts along a perimeter **703** of the security lever **450** defining various straight or radiussed edges, which can permit the security lever **450** to reach around or avoid features of the housing **310** such as, for example and without limitation, the inner walls **475a,b** (shown in FIG. 4) of the docking cups **175a,b** (shown in FIG. 4), the feeler **550** of an adjacent security lever **450**, the indicator linkage **610a,b** (shown in FIG. 6), and the interior surface **322** (shown in FIG. 4) of the housing **310**, which can be in close proximity to the security lever **450**. At the same time, a strength of the security lever **450** can be maintained by maximizing the width of various sections (and reducing the aforementioned cutouts), by maximizing a thickness of the security lever **450** itself, or, as will be described, by adjusting the material itself. In some aspects, a thickness of the security lever **450** can be at least **10** gage. In other aspects, the thickness of the security lever **450** can be other than **10** gage. The thickness of the security lever **450** can be substantially constant (i.e., constant other than in locations where deformation during its fabrication may cause variations in thickness).

[0086] Pivot pins **1590** (shown in FIG. 4) can be inserted into and extend between security lever bosses **415a,b** (shown in FIG. 4) on the interior surfaces **322a,b** (**322a** shown in FIG. 4, **322b** shown in FIG. 15B) of first and second housing halves **320a,b** (shown in FIG. 4). Each of the security levers **450a,b** (shown in FIG. 4) can be rotatably attached to the pivot pins **1590** at the pivot points **548a,b** to permit each security lever **450a,b** to pivot as previously described. Each of the security levers **450a,b** can define an upper edge **708** and a lower edge **709**, each of which can extend from the pivot portion **540** to the feeler **550**.

[0087] FIG. 10 shows the indicators **120** and an indicator linkage **610** to which the indicators **120** can be coupled. The indicator linkage **610** can define and correspond to each of the indicator linkages **610a,b** (shown in FIG. 6) of the transfer device **100** (shown in FIG. 5) and can be considered a portion of the security mechanism **410** (shown in FIG. 6). FIG. 10 is a top perspective view of a bottom pivot assembly of the indicator linkage **610** of the transfer device **100**. As shown, the indicator linkage **610** can comprise a pivot shaft **1010**, a pair of pivot links **1020**, a pair of washers or spacers **1050**, a pair of the indicators **120**, and a pair of indicator fasteners **1090**.

[0088] As shown, a rotational position of each of the pivot links **1020** and the pair of the indicators **120** can be fixed with respect to the pivot shaft **1010**. Moreover, the pair of indicators **120** can be fixably joined to each other via the pivot shaft **1010** of the indicator linkage **610a,b** and can be configured to move in unison. In some aspects, the pivot links **1020** can be so fixed with respect to the pivot shaft

1010 with a weld such as, for example and without limitation, a tack weld. In other aspects, the pivot links **1020** can be fixed with respect to the pivot shaft **1010** using a press fit connection between the mating parts. In other aspects, the pivot links **1020** can be so fixed with respect to the pivot shaft **1010** using another fastening method. In some aspects, the indicators **120** can be fixed with respect to the pivot shaft **1010** with the indicator fasteners **1090**, each of which can be threaded into a hole defined in the pivot shaft **1010**. In other aspects, the indicators **120** can be fixed with respect to the pivot shaft **1010** using a press fit connection between the mating parts or using another fastening method. The indicator linkage **610** can, in any case, rotate in unison about each of the assembly axes **421a,b** upon movement of the pins **690a,b** (**690a** shown in FIG. 6, **690b** shown in FIG. 5). Each of the spacers **1050** can optionally be positioned between the indicator **120** and the housing **310** (shown in FIG. 4).

[0089] FIGS. 11 and 12 show the pivot shaft **1010**, which can be a bottom pivot shaft, of the indicator linkage **610** (shown in FIG. 10). More specifically, FIG. 11 is a bottom perspective view and FIG. 12 is an end or front view of the pivot shaft **1010**. As shown, the pivot shaft **1010** can comprise a main portion **1013** defining an outside diameter **D1** (shown in FIG. 12) and end portions **1015a,b** defining an outside diameter **D2** (shown in FIG. 12) positioned on opposite ends of the pivot shaft **1010**. In some aspects, a flat **1017a,b**—or, more broadly, an anti-rotation element encompassing the flat **1017a,b**—can be defined in opposite ends of the main portion **1013** and in each of the respective end portions **1015a,b**. In other aspects, the pivot shaft **1010** can be cylindrical in shape throughout its length and can define an axis **1201** (shown in FIG. 12). The pivot shaft **1010** can further define a bore **1018a,b** (**1018b** shown in FIG. 12) in opposite ends. Each of the bores **1018a,b** can be sized to receive one of the indicator fasteners **1090a,b** and can be threaded. The flats **1017a,b** can prevent the pivot links **1020** (shown in FIG. 13) and the indicators **120** (shown in FIGS. 14A-140) from rotating with respect to the pivot shaft **1010** and can thereby keep the pivot links **1020** and the indicators **120** aligned with each other for reliable and consistent indication of engagement or non-engagement of the security mechanism **410** (shown in FIG. 6).

[0090] FIG. 13 shows a face or side view of the pivot link **1020** of the indicator linkage **610** (shown in FIG. 10). Each of the pivot links **1020**, which can be a bottom pivot link, can define a first end **1025** and a second end **1026**. The pivot link **1020** can define an attachment bore **1028** proximate to the first end **1025** and a slot **1029** proximate to the second end **1026**. The attachment bore **1028**, which can define an inside diameter **D3** and a flat **1027**, which can be angled with respect to a longitudinal centerline or axis **1021** of the pivot link **1020**. In some aspects, the pivot link **1020** can be symmetric about the axis **1021**. In other aspects, the pivot link **1020** can be non-symmetric about the axis **1021**. The attachment bore **1028** can be sized to fit—with a press fit or more loosely as desired—the middle portion **1013** (shown in FIG. 11) of the pivot shaft **1010** (shown in FIG. 11) and the flat **1027** can be positioned to achieve the desired orientation of the indicator **120** (shown in FIG. 10) with respect to the housing **310** (shown in FIG. 4) and the corresponding label **330** (shown in FIG. 3) upon assembly of the transfer device **100** (shown in FIG. 3). More specifically, the inside diameter **D3** of the attachment bore **1028** can in some aspects be equal

to the outside diameter **D1** of the pivot shaft **1010**. The slot **1029** can be sized to slideably fit the pins **690a,b** (**690a** shown in FIG. 6, **690b** shown in FIG. 5) to facilitate rotation of the indicator linkage **610** during disengagement and engagement of the receivers **110a,b** (shown in FIG. 1) with the transfer device **100**. The second end **1026** can further define radii **R1** and **R2** or be otherwise shaped to avoid interference with surrounding parts during use. Symmetry of the pivot link **1020** and placement of the flat **1027** can result in each of the pivot links **1020** of the transfer device **100** being the same and therefore interchangeable.

[0091] FIGS. 14A and 14B show the indicator **120** of the transfer device **100** (shown in FIG. 3). FIG. 14A is a front view of the indicator **120** as shown in earlier figures. The indicator **120**, which in some aspects can be a pointer as shown, can comprise a mounting hub **1410** and a first portion **1420** and a second portion **1430**, each of which can extend in opposite directions from the mounting hub **1410**. Either of the first portion **1420** and the second portion **1430** can extend radially outward from the mounting hub **1410**. The indicator **120** can define a first end **1405** and a second end **1406**. The indicator **120** can define an attachment bore **1418**, which can define an inside diameter **D4** and a flat **1417**, which can be angled with respect to a longitudinal centerline or axis **1401** of the indicator **120**. In some aspects, the indicator **120** can be symmetric about the axis **1401**. In other aspects, the indicator **120** can be non-symmetric about the axis **1401**. The attachment bore **1418** can be sized to fit—with a press fit or more loosely as desired—the corresponding end portions **1015a,b** (shown in FIG. 11) of the pivot shaft **1010** (shown in FIG. 11) and the flat **1417** can be positioned to achieve the desired orientation of the indicator **120** with respect to the housing **310** (shown in FIG. 3) and the corresponding label **330** (shown in FIG. 3) upon assembly of the transfer device **100**. Any of the indicator **120** or the indicators **120a,b** (shown in FIG. 3) can point in a direction angled with respect to the horizontal. In some aspects, any of the indicator **120** or the indicators **120a,b** (shown in FIG. 3) can point upwards, i.e., above the horizontal. In some aspects, any of the indicator **120** or the indicators **120a,b** can point downwards, i.e., below the horizontal.

[0092] More specifically, the inside diameter **D4** of the attachment bore **1418** can in some aspects be equal to the outside diameter **D2** (shown in FIG. 11) of the pivot shaft **1010**. Either of the first portion **1420** and the second portion **1430** can comprise a shaped end **1440** at an end distal from the mounting hub **1410**. In some aspects, as shown, the shaped end **1440** of the first portion **1420** can define a round or bulbous shape defining a diameter **D5**, which can be greater than a width **1424** of the first portion **1420**; and a width of the second portion **1430** can be continuous throughout except for radiussed corners defining a radius **R3** at the first end **1405**. In other aspects, the shaped end **1440** of either of the first portion **1420** and the second portion **1430** can define a non-circular shape, a relative width or diameter of which can be other than that shown. A thickness **1403** (shown in FIG. 10) of the indicator **120** can equal a length or depth of the end portions **1015a,b** of the pivot shaft **1010** in a longitudinal direction along the axis **1201** (shown in FIG. 12) of the pivot shaft **1010**. Symmetry of the indicator **120** and placement of the flat **1417** can result in each of the indicators **120** of the transfer device **100** being the same and therefore interchangeable.

[0093] FIG. 14B shows the front view of the indicator 120 of the indicator linkage 610 of FIG. 10 in accordance with another aspect of the current disclosure. As shown, the indicator 120 can define a notch or notches 1408 at an intersection between the mounting hub 1410 and the first portion 1420 or elsewhere on the first portion 1420. The notches 1408, which due to a resulting reduced width of the indicator 120 below the width 1424 (shown in FIG. 14A) can create a weakened area, can allow the indicator 120 to bend if the user manually pushes the indicator 120 with sufficient force. More specifically, each indicator 120 can be configured to fail at the weakened area upon contact with a load that would tend to damage a connection between the indicator 120 and a remaining portion of the transfer device 100. More specifically, each indicator 120 can be configured to deform first at the weakened area upon contact with such a load. The force at which the indicator 120 bends or otherwise deforms can be set at a force less than a force sufficient to damage any of the other components of the transfer device including any other components of the security mechanism 410 (shown in FIG. 6), most of which are housed inside the housing of the 310 of the transfer device 100 (shown in FIG. 3) and more difficult to replace, at least without removing the labels 330 (shown in FIG. 3) and disassembling the transfer device 100. In contrast, if one of the indicators 120 is damaged, it can be easily replaced by simple removal of the indicator fastener 1090 (shown in FIG. 10). As also shown, the radius R3 can be sufficiently large—approaching or equaling a full radius of the second portion 1430—to minimize potential snagging of patient IV lines or other medical equipment.

[0094] FIG. 14C shows a front view of the indicator 120 of the indicator linkage 610 (shown in FIG. 10) of FIG. 10 in accordance with another aspect of the current disclosure. As shown, a weakened area such as, for example and without limitation, the notches 1408 can be defined in a middle of a length of the first portion 1420 of the indicator 120. As also shown, the shaped end 1440 of the indicator 120 can define a bore 1428, which can reveal a portion of the label 330 (shown in FIG. 3) such as the marks 350a,b or 351a,b to help indicate whether the security mechanism 410 (shown in FIG. 4) is or is not engaged.

[0095] FIGS. 15A-15C show a front perspective view of the transfer device 100 together with the receiver 110a of the first support platform 30a and the receiver 110b of the second support platform 30b and comprising a set of the indicators 120a,b in accordance with another aspect of the current disclosure. FIG. 15A specifically shows the transfer device 100 with the indicators 120a,b in a first indicating condition showing the receiver 110a of the first support platform 30a lockably engaged with a first docking cup 175a of the transfer device. As shown, each of the indicators 120a,b can be curved and of a constant width and can be otherwise shaped to resemble a shackle of a padlock, while a surface of the housing 310 of the transfer device 100 or the label 330 can be marked to show a body 1510 of the “padlock,” which can be rectangular or any other recognizable padlock shape. As reflected in a position of the “shackle” of the padlock, i.e., an indicator such as the indicator 120a can be shown as engaged or locked when the first end 1405 and the second end 1406 of the indicator 120 are level and otherwise can be shown as disengaged or unlocked such as a position of the indicator 120b as shown.

[0096] FIG. 15B shows a front perspective view and FIG. 15C shows a side top perspective view of the transfer device 100 and the receivers 110a,b with a portion of the housing 310 of the transfer device 100 removed. As shown, the position, orientation, and operation of the security levers 450a,b can be as described above, but the indicator linkages 610a,b can be upper pivot assemblies or linkages positioned above the security levers 450a,b instead of below the security levers 450a,b. As shown, the pins 690a,b can extend through a portion of the respective security levers 450a,b that is proximate to the upper edges 708a,b of the respective security levers 450a,b instead of proximate to the lower edges 709a,b of the security levers 450a,b as shown in FIG. 7.

[0097] FIG. 16A is a front view of the transfer device 100 together with the receiver 110a of the first support platform 30a and the receiver 110b of the second support platform 30b, the transfer device 100 comprising a set of indicators 120a,b (120b shown in FIG. 16B) in accordance with another aspect of the current disclosure. More specifically, the set of indicators 120a,b are shown in a first indicating condition showing the receiver 110a of the first support platform 30a lockably engaged with the first docking cup 175a of the transfer device 100.

[0098] FIG. 16B is a front view of the transfer device 100 and the receivers 110a,b with the set of indicators 120a,b in a second indicating condition showing the receiver 110b of the second support platform 30b lockably engaged with the second docking cup 175b of the transfer device 100. In some aspects, as shown in both FIGS. 16A and 16B, the indicator 120a,b can extend from a top end or top surface of the housing 310 through a seam or opening, which can be defined by an intersection between the housing halves 320a,b (320b shown in FIG. 4). As shown, such a portion of the housing 310 can be upward facing. Each of the indicators 120a,b can be a flag that is raised upon engagement and lowered upon disengagement of the respective receiver 110a,b with the transfer device 100. As with other aspects of the indicators 120a,b disclosed herein, the indicator 120a,b, including when shown as a flag, can be colored to indicate engagement (and safe docking) of the transfer device 100 on the respective receiver 110a,b with a color such as green, which is commonly used to indicate safety or a safe condition. In contrast, the indicator 120a,b, including when shown as a flag, can be colored to indicate disengagement (and incomplete docking) of the transfer device 100 on the respective receiver 110a,b with a color such as red, which is commonly used to indicate caution, danger, or an unsafe condition. In other aspects, pins (not shown) secured to the security levers 450a,b or tips of lengthened security levers 450a,b (shown in FIG. 4) can extend through an opening such as a slot defined in sides of the housing 310 and by their position outside or proximate to the exterior surface 321 of the housing 310 can indicate engagement or disengagement of the security levers 450a,b.

[0099] FIGS. 17A-17E show the transfer device 100 together with the receiver 110a of the first support platform 30a and the receiver 110b of the second support platform 30b, the transfer device 100 comprising a set of indicators 120a,b in accordance with another aspect of the current disclosure. FIG. 17A specifically shows a front view of the transfer device 100 with the set of indicators 120a,b in a first indicating condition showing the receiver 110a of the first support platform 30a lockably engaged with the first dock-

ing cup **175a** of the transfer device **100**. As shown, each of the receivers **110a,b** can comprise a shoulder or flange **1710a,b**, and each of the indicators **120a,b** can comprise a respective catch **1720a,b**, which can secure or maintain engagement of the indicator **120a,b** and thereby also the transfer device **100** with the respective receiver **110a,b**. As shown, each of the indicators **120a,b** can extend from a side or side facing surface of the housing **310** through a seam or opening, which can be defined by an intersection between the housing halves **320a,b** (**320b** shown in FIG. 4).

[0100] FIG. 17B shows a front view of the transfer device **100** and the receivers **110a,b** with the set of indicators **120a,b** in a second indicating condition showing both of the receivers **110a,b** engaged but not lockably engaged with respective first and second docking cups **175a,b** of the transfer device **100**.

[0101] FIG. 17C shows a front view of the transfer device **100** and the receivers **110a,b** with the set of indicators **120a,b** in a third indicating condition showing the receiver **110b** of the second support platform **30b** lockably engaged with the second docking cup **175b** of the transfer device **100** in accordance with another aspect of the current disclosure. As shown, the indicators **120a,b** can incorporate both two colors to contrast a condition of engagement with a condition of disengagement.

[0102] FIG. 17D shows a front perspective view of the transfer device **100** with at least a portion of the housing **310** of the transfer device **100** removed. The attachment portions **590a,b**, which can be attachment holes as shown, can receive ends of the biasing members **570a,b** (shown in FIG. 5).

[0103] FIG. 17E shows a front exploded perspective view of the indicator **120** and the security lever **450** of the security mechanism **410** of the transfer device **100** of FIG. 17A. As shown, the feeler **550** need not comprise the flange **950** (shown in FIG. 9). In addition, instead of the pin **690** being secured to the security lever **450**, the pin **690** can be secured to the indicator **120**, which here is shown as a rotating flag, and can slideably engage with a pivot slot **1780** defined in the security lever **450**. In some aspects, the catch **1720** can be formed separately from and secured to a body **1705** of the indicator **120**. In other aspects, the catch **1720** can be formed monolithically as part of a single-piece, i.e., monolithic, indicator **120**.

[0104] FIGS. 18A-18D show the transfer device **100** together with the receiver **110a** (shown in FIG. 1) of the first support platform **30a** and the receiver **110b** of the second support platform **30b** in accordance with another aspect of the current disclosure, the transfer device **100** comprising a set of indicators **120a,b** in accordance with another aspect of the current disclosure. FIG. 18A specifically shows a top perspective view of the transfer device **100** with the set of indicators **120a,b** in a first indicating condition showing the receiver **110a** of the first support platform **30a** lockably engaged with the first docking cup **175a** of the transfer device. As shown, each of the indicators **120a,b** can be positioned inside the housing **310** and can be only partially visible from outside the transfer device **100**.

[0105] FIG. 18B shows a top perspective view and FIG. 18C shows a front view of the transfer device **100** and the receivers **110a,b** with a portion of the housing **310** of the transfer device **100** removed. As the pins **690a,b** move and, as shown, rotate from one indicating condition to another indicating condition due to movement of the security levers

450a,b, the movement and thereby indication of movement and engagement to the user is visible through a respective window **1880a,b** (shown in FIG. 18A) defined in the housing **310**. Each of the indicators **120a,b** can be biased towards one position—for example, in or out with respect to a center of the transfer device **100**—with a biasing element (not shown). Each of the indicators **120a,b** can define a mark on a surface such as a top surface. In some aspects, as shown, the mark can be a circular mark and can indicate engagement or disengagement of a corresponding receiver **110a,b** such as the receiver **110a,b** on the same side of the transfer device **100** as the indicator **120a,b**. As shown, in some aspects, the pivot links **1020a,b** can be formed monolithically with the indicator **120a,b**, and each of the pivot links **1020a,b** can define a unique pivot slot **1029a,b** for translating rotational movement of the pin **690a,b** about one axis—here, the pivot portion **540a,b**—into rotational movement of the indicator **120** about another axis. In some aspects, each of the windows **1880a,b** can comprise a barrier allowing visibility to the indicators **120a,b** but also preventing soiling of the indicators **120a,b** due to liquids and/or other materials entering the transfer device **100**.

[0106] FIG. 18D shows a front sectional view of the transfer device **100** and the receivers **110a,b** with the portion of the housing **310** of the transfer device **100** removed and taken along line **18D-18D** of FIG. 18A. As shown, a brake mechanism **1800** can, when tightened, be used to prevent rotation of the arm **234** and any structure supported thereby with respect to the transfer device **100**. The brake mechanism **1800** can comprise a brake fastener **1890**, which can be fastened to the support post **296**, and washers positioned therebetween to fix a rotational position of the brake fastener **1890** with respect to the support post **296** and the transfer device **100**. As shown, the brake mechanism **1800** and the support post **296** can be positioned in close proximity to and in a space between the security levers **450a,b** and the indicators **120a,b** without interfering with their operation.

[0107] Operation of each of the indicator linkages **610a,b** (shown in FIG. 18B) and the security mechanism **410** can be automatic as disclosed herein. In some aspects, as shown, any of the indicators **120**, including the indicators **120a,b**, can comprise a pointer or bar. In other aspects, any indicators **120** can comprise a flag, which can define any geometry. In other aspects, any indicators **120** can comprise a colored surface exposed through an opening in the housing. Any of the indicator **120** can be positioned on a face, a side (including at or through a seam of the housing **310**), a top, or a bottom of the housing **310**. In some aspects, any of the indicators **120** can positively indicate both engaged, locked, or latched and disengaged, unlocked, or unlatched positions. In other aspects, any of the indicators **120** can positively indicate only the engaged or the disengaged positions but not both. Indication can be by color (for example, red vs. green), by alignment vs. misalignment, by a pictorial image such as that of the aforementioned padlock, or by any other desirable means.

[0108] FIGS. 19A-19D show a perspective view of the housing **310** of the transfer device **100** (shown in FIG. 3) in accordance with another aspect of the current disclosure. FIG. 19A specifically shows a perspective view of the housing **310** (shown in FIG. 3) of the transfer device **100**. As shown, two identical instances of a housing half **320** can be configured to form the housing **310**. The housing half **320** can comprise a raised edge or flange **1910** on any exterior

edges of a first side 1701 and a pocket or recess 1920 on any exterior edges of a second side 1702, where the first side 1701 and the second side 1702 can be separated by the axis 301. In some aspects, as shown, either of the flange 1910 and the recess 1920 can be continuous from a first end of the respective flange 1910 or recess 1920 to a second end of the respective flange 1910 or recess 1920. In other aspects, each of the flange 1910 and the recess 1920 can be broken or interrupted or alternate between a flange and a recess features while optionally still presenting a coplanar seam in the housing 310 as assembled. As shown, an exterior surface 321 and an interior surface 322 can be as described above with respect to the exterior surfaces 321a,b and the interior surfaces 322a,b.

[0109] FIG. 19B shows a sectional view, and FIG. 19C shows a top view of the housing 310 in close proximity to a mating housing 310 having or defining identical geometry. In contrast to the housing half 320 in FIG. 19A presenting a coplanar seam on both sides 1701,1702 of the housing half 320, as shown in FIG. 19C the seams on opposite sides 1701,1702 can be offset from one other and offset from the axis 301 when the housing 310 is assembled. Also as shown, the flange 1910 of the first housing half 320 can nest within the recess 1920 of the second housing half 320 and vice versa. An edge of each of the flange 1910 and the recess 1920 can be slightly relieved to along either the entire length or at certain points such as the transition between the first side 1701 and the second side 1702 to facilitate smooth assembly between parts by simple insertion of the first housing half 320 into the second housing half 320 by translation of the first housing half 320 with respect to the second housing half 320.

[0110] The components of the transfer system 50 (shown in FIG. 1) and, more specifically, the transfer device 100 and any portion thereof can be formed from any one of a variety of materials selected based on their strength characteristics, weight, and cost. In some aspects, it will be beneficial to select a material with sufficient strength to avoid deformation, corrosion, or fatigue in use. In some aspects, the housing 310 can be formed from a material such as aluminum, which can be cast, molded, and/or machined to produce any of the features disclosed herein. In some aspects, the security mechanism 410 or portions thereof can be formed from a stainless steel material such as, for example and without limitation, grade 304 or equivalent. In other aspects, another material can be used for any of the parts such as, for example and without limitation, a metal other than stainless steel, a composite material, or a polymer resin—including of the fiber-reinforced kind. In some aspects, as shown, the security mechanism 410 (shown in FIG. 6) or portions thereof can be formed from sheet metal through traditional sheet metal forming processes. In other aspects, the structure can be formed from a powder in a 3D printing process, from pellets in a molding process, or from another raw material form and forming process. In some aspects, components such as the biasing members 570a,b (shown in FIG. 5) can be configured and selected to deform, in which case a material with appropriate characteristics such as, for example and without limitation, spring steel can be used. In other aspects, another material can be used for the parts configured to deform such as, for example and without limitation, a metal other than spring steel or a rubber-like flexible material.

[0111] FIGS. 20A-200 show front views of the transfer device 100 of FIG. 1 together with the receiver 110a of the first support platform 30a, the receiver 110b of the second support platform 30b, and the patient care apparatus 60 supported by the transfer device 100 in various indicating conditions. FIG. 20A specifically shows the transfer device 100 with the set of indicators 120a,b of the transfer device 100 in a first indicating condition showing the receiver 110a of the first support platform 30a lockably engaged with the first docking cup 175a but not the second docking cup 175b of the transfer device 100. As shown, a position of the indicator 120b over the mark 350b, which can be colored or otherwise configured to indicate disengagement (such as with the color red), can indicate to the user that the transfer device 100 is not lockably engaged or latched to the receiver 110b, while a position of the indicator 120a over the mark 351a, which can be colored or otherwise configured to indicate engagement (such as with the color green), can indicate to the user that the transfer device 100 is still lockably engaged or latched to the receiver 110a.

[0112] FIG. 20B shows the transfer device 100 with the set of indicators 120a,b in a second indicating condition showing the receiver 110a of the first support platform 30a engaged with the first docking cup 175a and the receiver 110b of the second support platform 30b engaged with the second docking cup 175b of the transfer device 100. As shown, a position of the indicator 120b over the mark 350b and a position of the indicator 120a over the mark 350a, each of which can be colored or otherwise configured to indicate disengagement (such as with the color red), can indicate to the user that the transfer device 100 is not lockably engaged or latched to either of the receivers 110a,b.

[0113] FIG. 20C shows a front view of the transfer device 100, receivers 110a,b, and the patient care apparatus 60 with the set of indicators 120a,b in a third indicating condition showing the receiver 110b of the second support platform 30b lockably engaged with the second docking cup 175b but not the first docking cup 175a of the transfer device 100. As shown, a position of the indicator 120a over the mark 350a, which can be colored or otherwise configured to indicate disengagement (such as with the color red), can indicate to the user that the transfer device 100 is not lockably engaged or latched to the receiver 110a, while a position of the indicator 120b over the mark 351b, which can be colored or otherwise configured to indicate engagement (such as with the color green), can indicate to the user that the transfer device 100 is still lockably engaged or latched to the receiver 110b.

[0114] A method of using the transfer system 50 (shown in FIG. 1) can comprise lockably engaging the transfer device 100 of the transfer system 50 with one of the receivers 110a,b (shown in FIG. 1) of the transfer system 50, the transfer device comprising the housing 310 (shown in FIG. 3) comprising the first docking cup 175a and the second docking cup 175b, the security mechanism 410 (shown in FIG. 6) positioned inside the housing 310, and a pair of the indicators 120a,b, which can be coupled to the security mechanism 410 and at least partially visible from outside the housing 310. The method can further comprise positioning a first indicator 120a,b of the pair of indicators 120a,b in a first indicating position with respect to the housing 310, the first indicating position indicating to a user of the transfer

system 100 that the receiver has been lockably engaged with the one of the first docking cup 175a and the second docking cup 175b.

[0115] The method can further comprise aligning the first indicator 120a of the pair of indicators 120a,b with a first mark 350a (for example and without limitation, as any other mark or mark position, orientation, or design can be used) on the housing 310, the first mark 350a indicating to the user of the transfer system 50 that the receiver 110a of the transfer system 50 has been lockably engaged with the one of the first docking cup 175a and the second docking cup 175b. As shown in the aforementioned FIGS. 20A-200, lockably engaging the transfer device 100 can comprise lockably engaging the one of the receivers 110a,b with one of the first docking cup 175a and the second docking cup 175b. As described above, either of the positioning and aligning steps can be performed automatically by the transfer device 100 upon lockable engagement of the receiver 110a,b into the one of the first docking cup 175a and the second docking cup 175b. The method can comprise moving either of the indicators 120a,b with a pin 690a,b secured to the security lever 450a,b of the security mechanism 410. In some aspects, as shown in FIGS. 17A-17E, the method can comprise interfering with disengagement of the receiver 110a,b from the corresponding one of the first docking cup 175a and the second docking cup 175b when the corresponding indicator 120a,b is engaged.

[0116] Before transporting a patient from a room to another location, in reference again to FIG. 1 and FIGS. 20A-200, the first docking cup 175a of the transfer device 100 can be docked with, and secured to, the support platform 30a. In preparation for patient transport, the transfer device 100 can be repositioned so that the second docking cup 175b faces the patient bed 40, and the patient bed 40 can be moved closer to the support platform 30a. Activation of the lift mechanism 43 can lower the height 48 of the mattress 42 sufficiently to permit the receiver 110b of the support platform 30b to be maneuvered directly underneath, and into generally coaxial alignment with, the second docking cup 175b of the transfer device 100. Further activation of the lift mechanism 43 of the patient bed 40 can raise the mattress 42 and also raise the receiver 110b of the support platform 30b, causing it to dock with the transfer device 100. As shown in FIG. 20B, the receiver 110a attached to the support platform 30a and the receiver 110b attached to the support platform 30b can be simultaneously engaged in their respective docking cups 175a,b. Under continued activation of the lift mechanism 43, which can cause the receiver 110b to lift the transfer device 100 away from the receiver 110a, the security mechanism 410 can automatically release the transfer device 100 from the receiver 110a and lock the transfer device 100 to the receiver 110b. The automatic release and engagement of the transfer device 100 during the transfer process can mean that the user of the transfer system 50 need not remember, much less properly perform, any manual latching or unlatching steps, which can simplify user training and enhance safety.

[0117] As shown in FIG. 20C, continued activation of lift mechanism 43 lifts the transfer device 100 out of engagement with the receiver 110a until the transfer device 100 clears the receiver 110a. As described above, various components of the transfer system 50 can form a system of

pivoting linkages, which can permit caregivers to position the patient care apparatus 60 where it is needed for optimal patient care.

[0118] Moving the patient bed 40 away from the support platform 30a and out of docking alignment enables the user of the transfer system 50 to reverse the lift mechanism 43 to lower the mattress height 48 to a desired working height. Caregivers are now free to reposition the patient care apparatus 60 and the transfer device 100 so both nest closely to the patient bed 40 and the patient's head as may be desired without disturbing the connections between the patient and the patient care apparatus 60. Articulation of the transfer device 100 by, for example and without limitation, rotation of the arms 70 permits nursing staff to minimize a total footprint of (i.e., a required floor space for) the support platform 30b for efficient and safe transport, in tandem with the patient care apparatus 60, through doorways, corridors, elevators, and so forth.

[0119] One should note that conditional language, such as, among others, "can," "could," "might," or "may," unless specifically stated otherwise, or otherwise understood within the context as used, is generally intended to convey that certain aspects include, while other aspects do not include, certain features, elements and/or steps. Thus, such conditional language is not generally intended to imply that features, elements and/or steps are in any way required for one or more particular aspects or that one or more particular aspects necessarily comprise logic for deciding, with or without user input or prompting, whether these features, elements and/or steps are included or are to be performed in any particular aspect.

[0120] It should be emphasized that the above-described aspects are merely possible examples of implementations, merely set forth for a clear understanding of the principles of the present disclosure. Any process descriptions or blocks in flow diagrams should be understood as representing modules, segments, or portions of code which comprise one or more executable instructions for implementing specific logical functions or steps in the process, and alternate implementations are included in which functions may not be included or executed at all, may be executed out of order from that shown or discussed, including substantially concurrently or in reverse order, depending on the functionality involved, as would be understood by those reasonably skilled in the art of the present disclosure. Many variations and modifications may be made to the above-described aspect(s) without departing substantially from the spirit and principles of the present disclosure. Further, the scope of the present disclosure is intended to cover any and all combinations and sub-combinations of all elements, features, and aspects discussed above. All such modifications and variations are intended to be included herein within the scope of the present disclosure, and all possible claims to individual aspects or combinations of elements or steps are intended to be supported by the present disclosure.

That which is claimed is:

1. A transfer system comprising:

a receiver; and

a transfer device comprising:

a housing comprising a first docking cup and a second docking cup, each of the first docking cup and the second docking cup configured to receive and lockably engage the receiver;

- a security mechanism positioned inside the housing and configured to engage with the receiver through either of the first docking cup and the second docking cup; and
 - a pair of indicators coupled to the security mechanism and at least partially visible from outside the housing, each of the pair of indicators configured to indicate to a user of the transfer system that the receiver has been lockably engaged with one of the first docking cup and the second docking cup.
2. The system of claim 1, wherein the security mechanism comprises:
- a first security lever;
 - a first biasing member engaged with the first security lever and configured to bias the first security lever towards engagement with the receiver;
 - a second security lever; and
 - a second biasing member engaged with the second security lever and configured to bias the second security lever towards engagement with the receiver.
3. The system of claim 2, further comprising a support post configured to support a patient care apparatus, the support post positioned between the first security lever and the second security lever.
4. The system of claim 2, wherein a thickness of each of the first security lever and the second security lever is substantially constant.
5. The system of claim 1, wherein the pair of indicators is a first pair of indicators, the transfer device further comprising a second pair of indicators positioned on a side of the transfer device that is opposite from a side of the transfer device on which the first pair of indicators is positioned.
6. The system of claim 5, wherein a first indicator of the first pair of indicators is fixably joined to a first indicator of the second pair of indicators via an indicator linkage.
7. The system of claim 6, wherein the pair of indicators are fixably joined to each other via a pivot shaft of the indicator linkage and configured to move in unison.
8. A transfer device comprising:
- a housing comprising a first docking cup and a second docking cup, each of the first docking cup and the second docking cup configured to receive and lockably engage a receiver of a transfer system;
 - a security mechanism positioned inside the housing; and
 - a pair of indicators coupled to the security mechanism and at least partially visible from outside the housing, each of the pair of indicators configured to indicate to a user of the transfer system that the receiver has been lockably engaged with one of the first docking cup and the second docking cup.
9. The device of claim 8, wherein the housing comprises a pair of housing halves defining identical geometry.
10. The device of claim 8, wherein each of the pair of indicators comprises a mounting hub and a first portion extending radially outward from the mounting hub.

11. The device of claim 8, wherein each of the pair of indicators defines a weakened area, each indicator of the pair of indicators configured to deform first at the weakened area upon contact with a load.

12. The device of claim 8, wherein at least a portion of each of the pair of indicators is positioned outside the housing.

13. The device of claim 8, wherein each of the pair of indicators is positioned inside the housing but visible from outside the housing.

14. The device of claim 8, wherein each of the pair of indicators extends from or is visible from one of an upward facing surface and a side facing surface of the housing.

15. The device of claim 8, wherein the housing defines at least one mark for each of the pair of indicators, the mark indicating one of engagement and disengagement of the security mechanism with the receiver.

16. A method of using a transfer system, the method comprising:

lockably engaging a transfer device of the transfer system with a receiver of the transfer system, the transfer device comprising:

- a housing comprising a first docking cup and a second docking cup, lockably engaging the transfer device comprising lockably engaging the receiver with one of the first docking cup and the second docking cup;
- a security mechanism positioned inside the housing; and
- a pair of indicators coupled to the security mechanism and at least partially visible from outside the housing; and

positioning a first indicator of the pair of indicators in a first indicating position with respect to the housing, the first indicating position indicating to a user of the transfer system that the receiver has been lockably engaged with the one of the first docking cup and the second docking cup.

17. The method of claim 16, further comprising aligning a first indicator of the pair of indicators with a first mark on the housing.

18. The method of claim 16, wherein the positioning step is performed automatically by the transfer device upon lockable engagement of the receiver into the one of the first docking cup and the second docking cup.

19. The method of claim 16, further comprising moving the first indicator with a pin secured to a security lever of the security mechanism.

20. The method of claim 16, further comprising interfering with disengagement of a receiver of the transfer system from the corresponding one of the first docking cup and the second docking cup when the first indicator is engaged.

* * * * *