



US 20080056870A1

(19) **United States**

(12) **Patent Application Publication**
Cullum et al.

(10) **Pub. No.: US 2008/0056870 A1**

(43) **Pub. Date: Mar. 6, 2008**

(54) **ATTACHMENT DEVICE FOR MOVING CARGO CONTAINERS**

Publication Classification

(75) Inventors: **John M. Cullum**, Chattanooga, TN (US); **David W. Bannon**, Chattanooga, TN (US); **Dean T. Mullin**, New Maryland (CA); **Christopher L. Wilcox**, Fredericton (CA)

(51) **Int. Cl.**
B65F 3/26 (2006.01)
(52) **U.S. Cl.** **414/494**

Correspondence Address:
MICHAEL P. MAZZA, LLC
686 CRESCENT BLVD.
GLEN ELYN, IL 60137

(57) **ABSTRACT**

A device and method for transferring cargo are disclosed, including a device having a directional diverter and a means for securing the directional diverter to an ANSI/ISO corner fitting having a vertical face. The directional diverter may facilitate the conversion of horizontal movement of the container to inclined travel on an inclined surface, for example the inclined surface of a cargo transfer bed, such that when a force pulls the container in a direction generally normal to the vertical face and along the inclined surface, the directional diverter may contact the inclined surface prior to contact between the corner fitting and the inclined surface. In some embodiments, the directional diverter may be a sloped surface. In other embodiments, the directional diverter may be a roller or wheel.

(73) Assignee: **Miller Industries Towing Equipment, Inc.**, Ooltewah, TN (US)

(21) Appl. No.: **11/470,365**

(22) Filed: **Sep. 6, 2006**

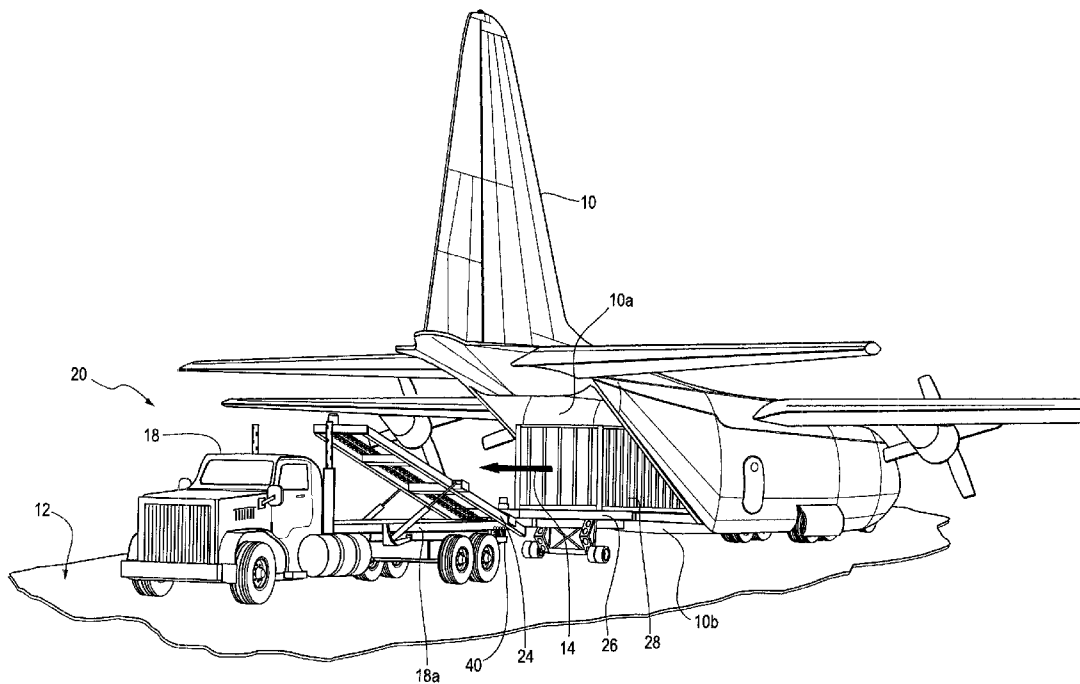

Fig. 2

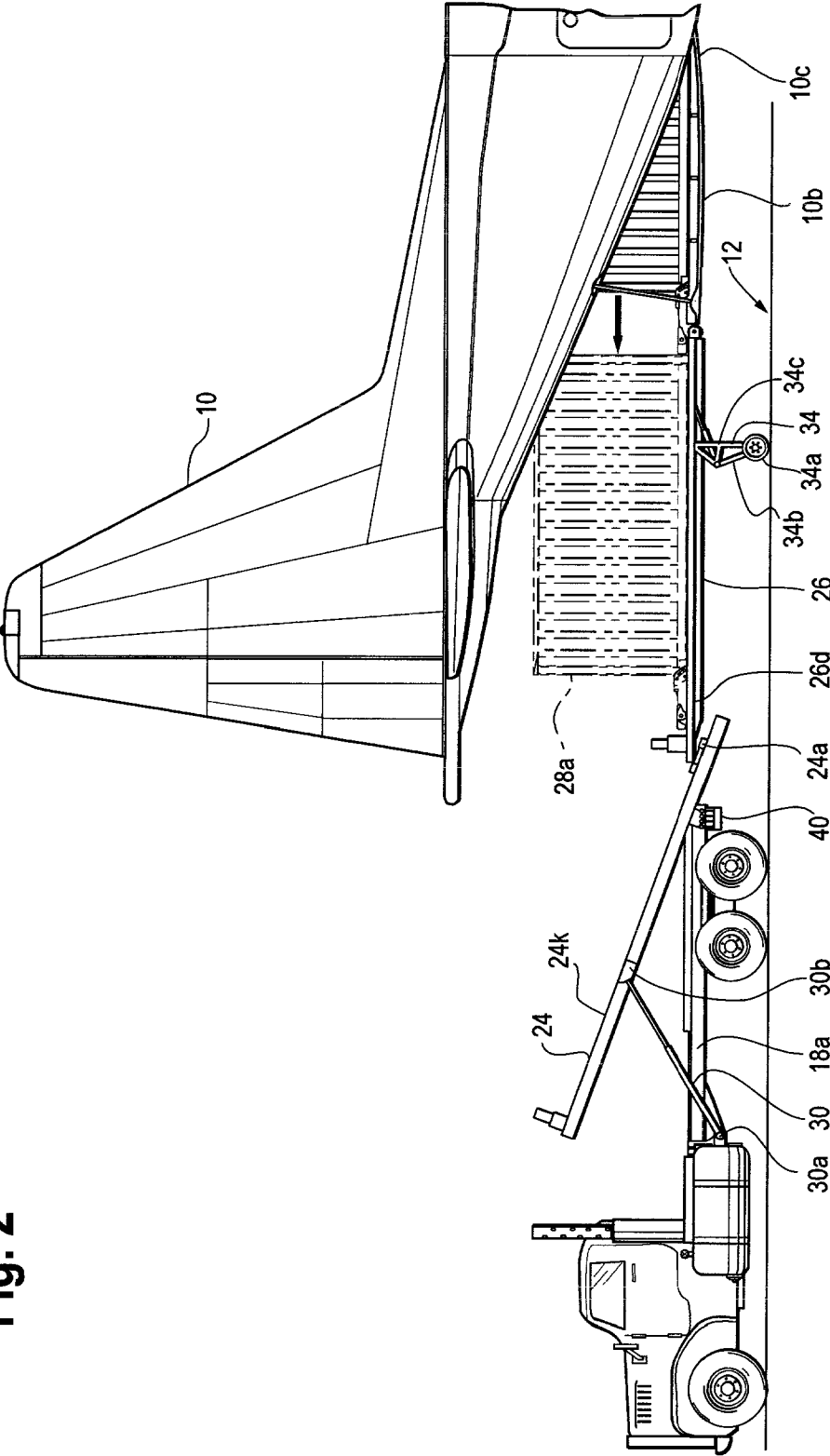

Fig. 3

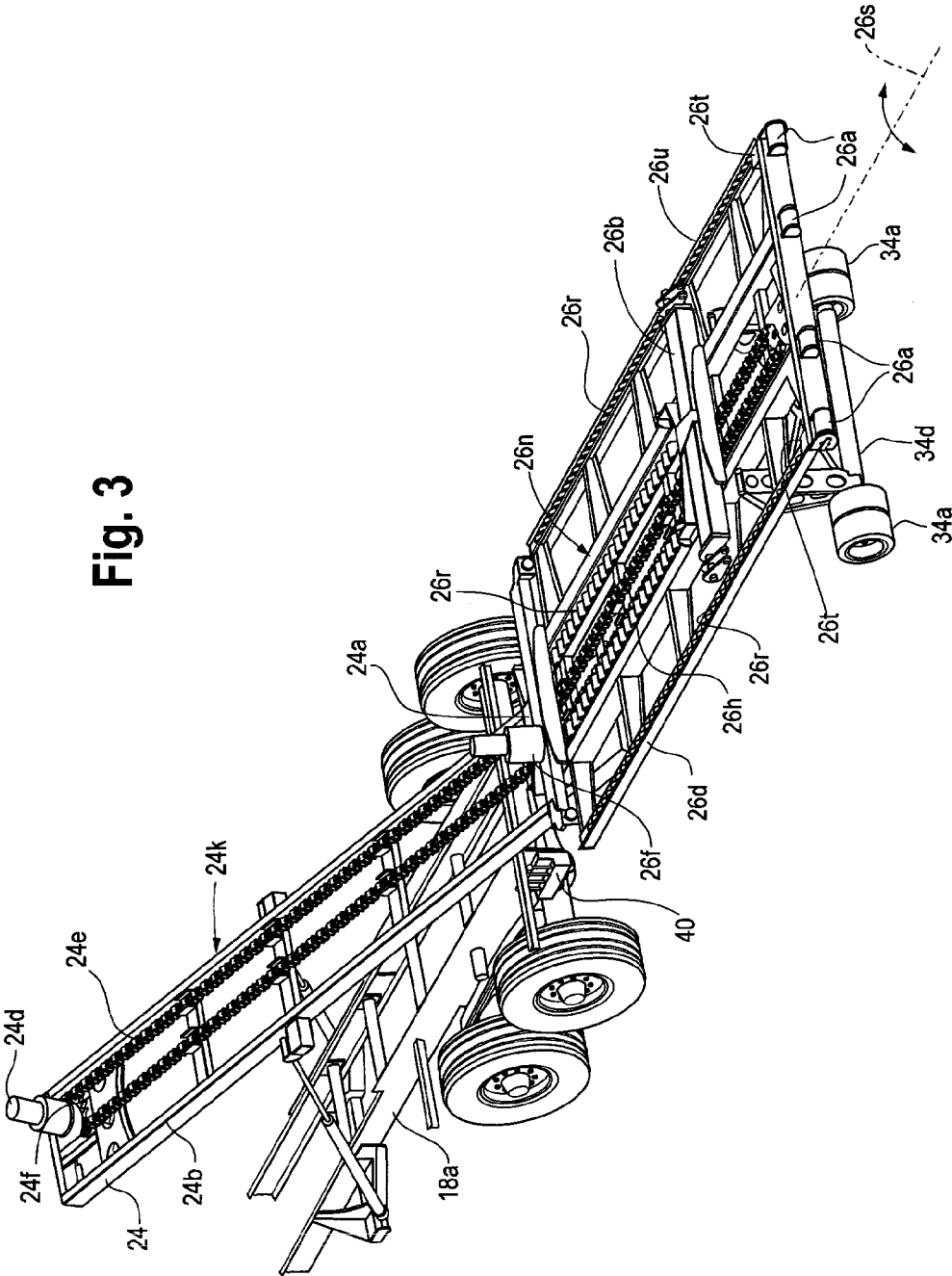

Fig. 4

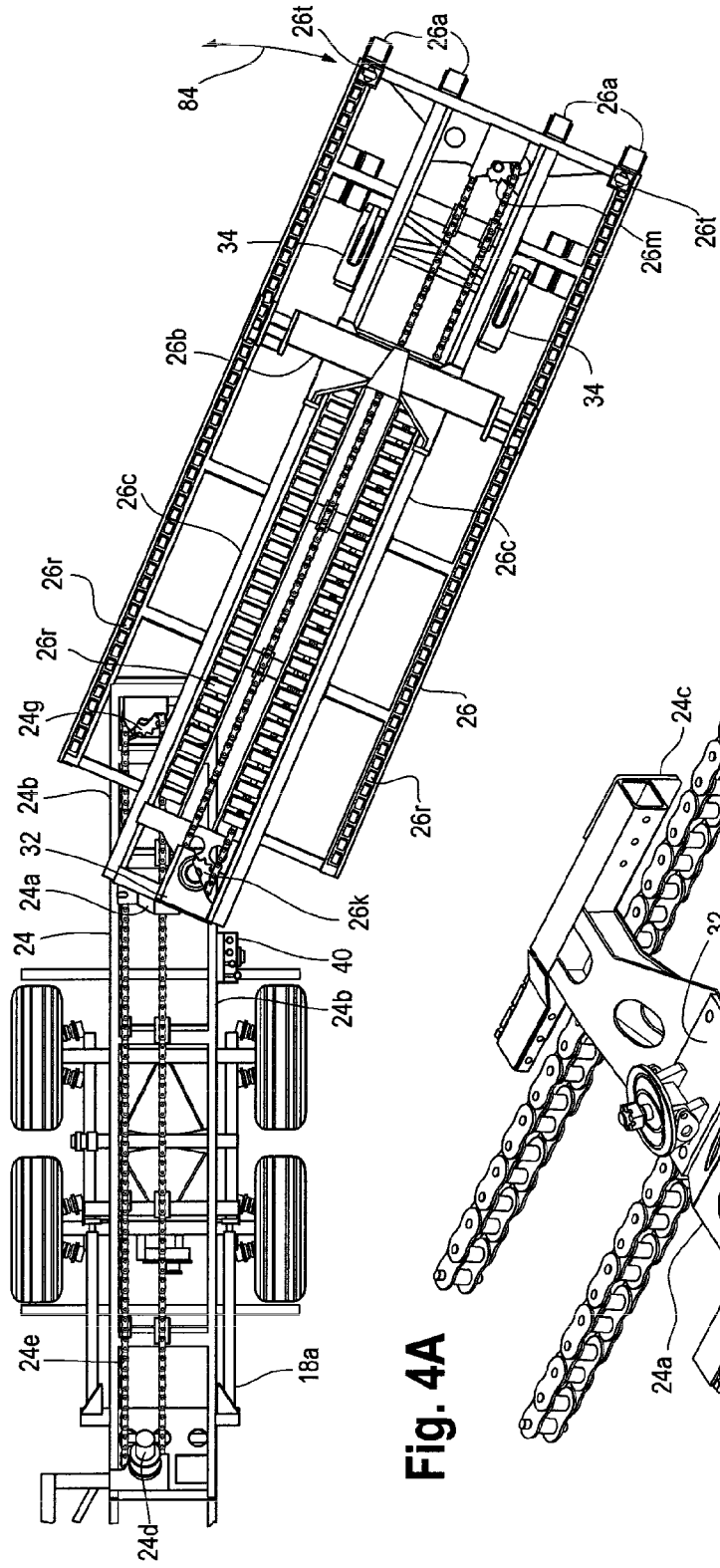
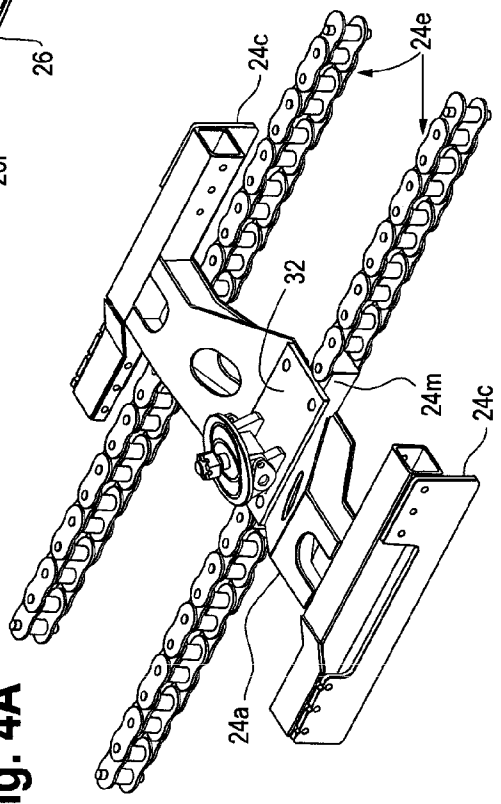

Fig. 4A



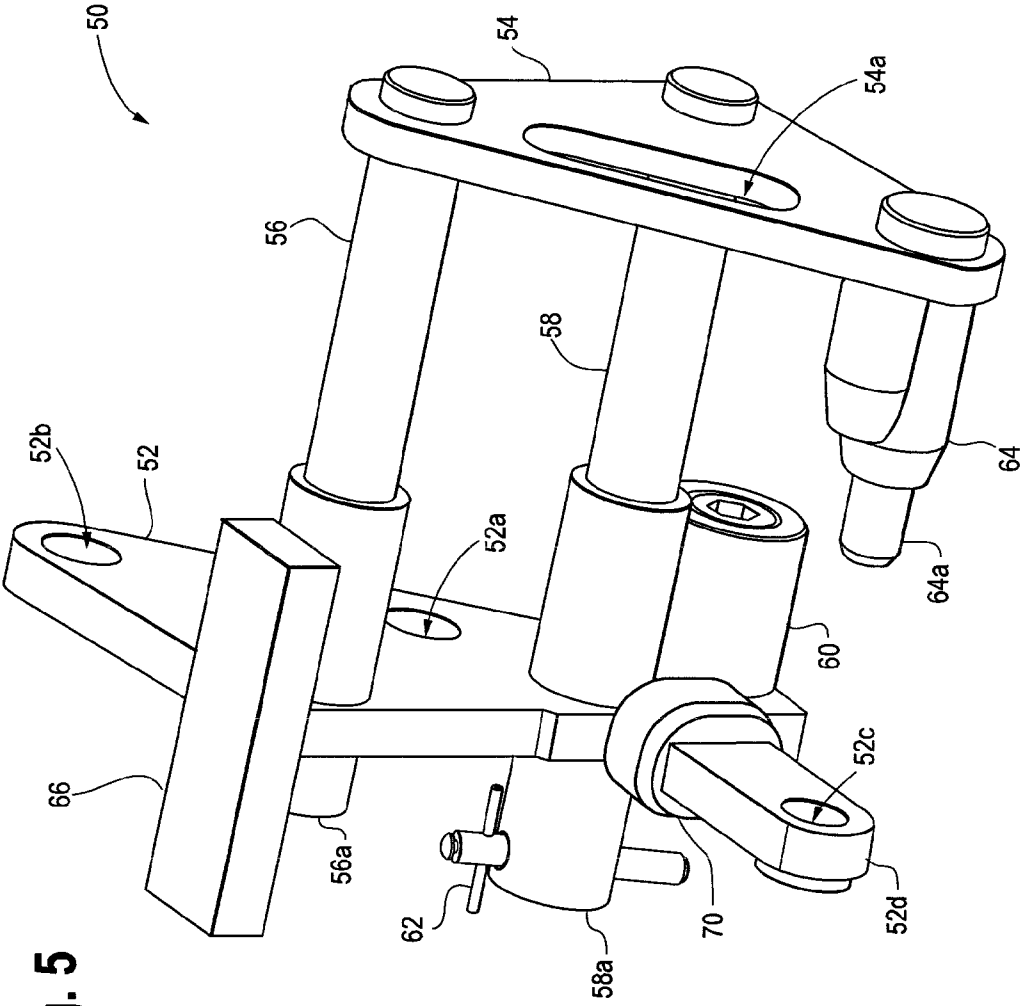

Fig. 5

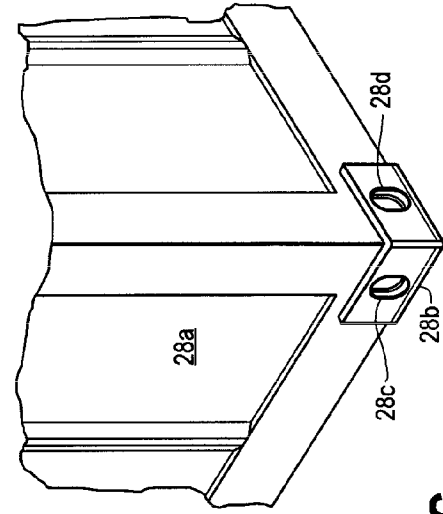

Fig. 6B

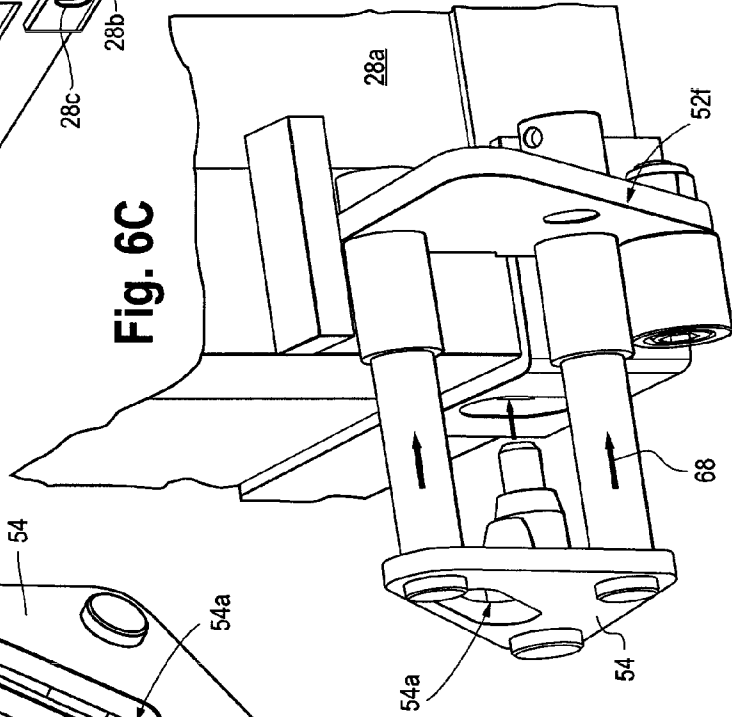

Fig. 6C

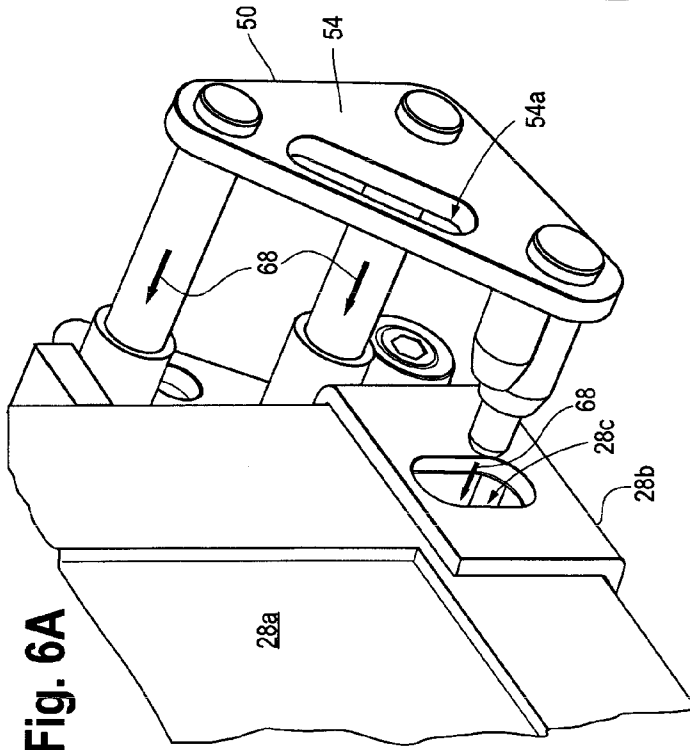

Fig. 6A

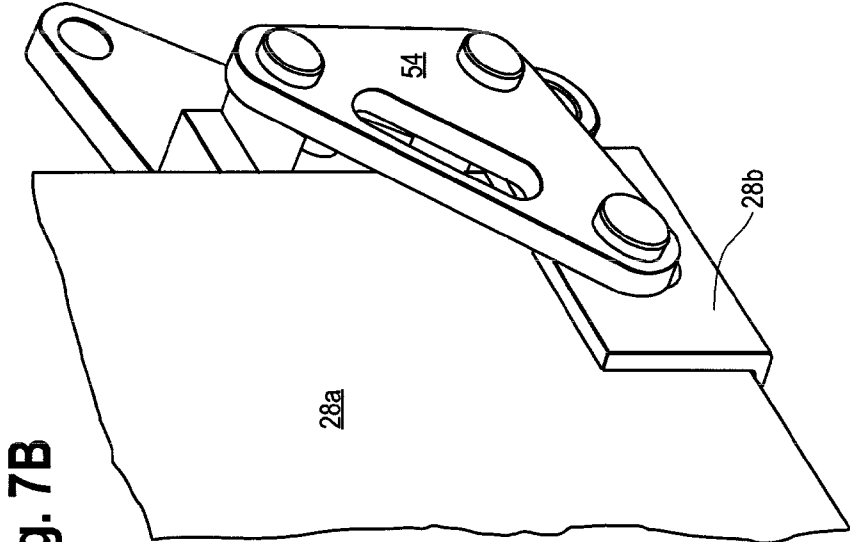

Fig. 7B

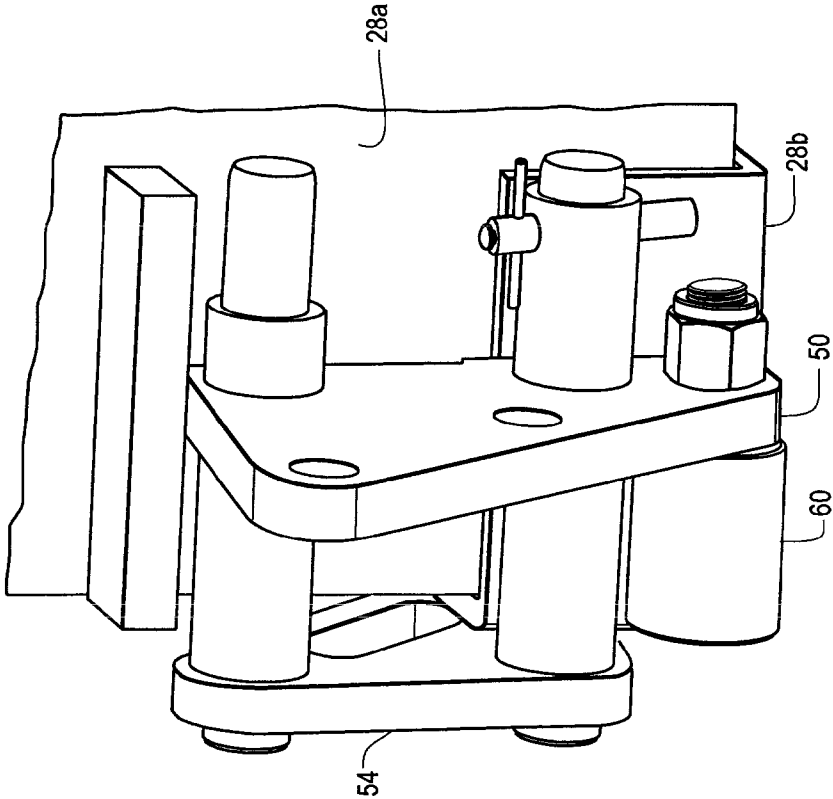

Fig. 7A

Fig. 8

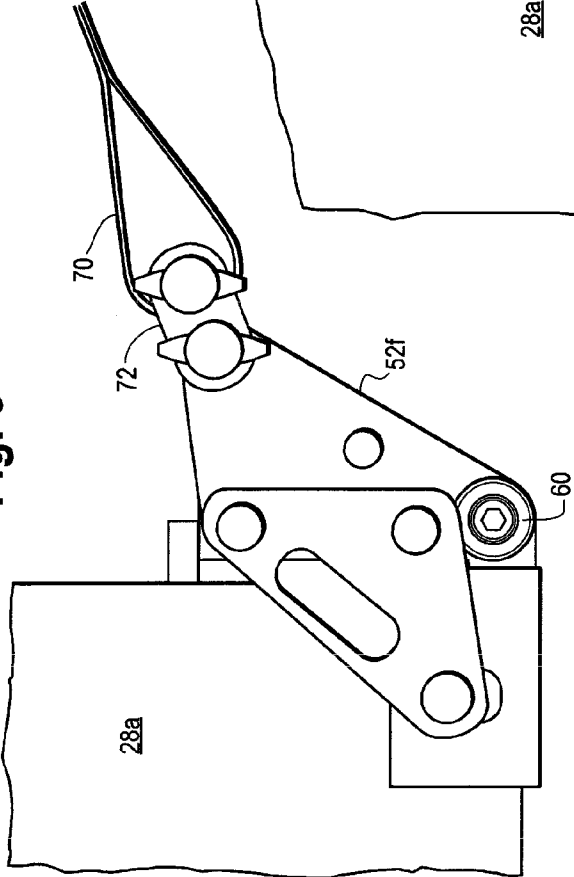

Fig. 9

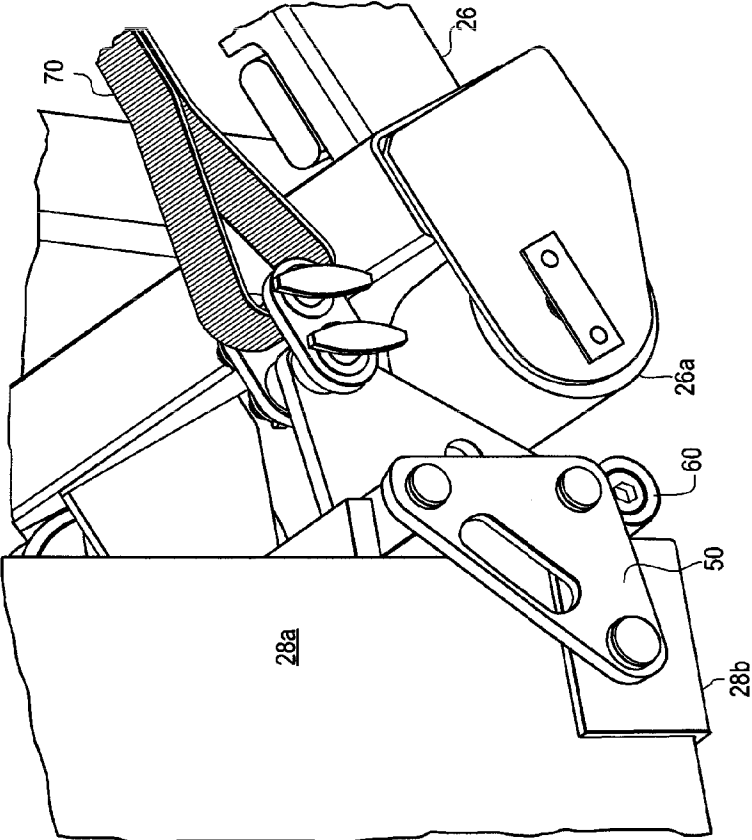
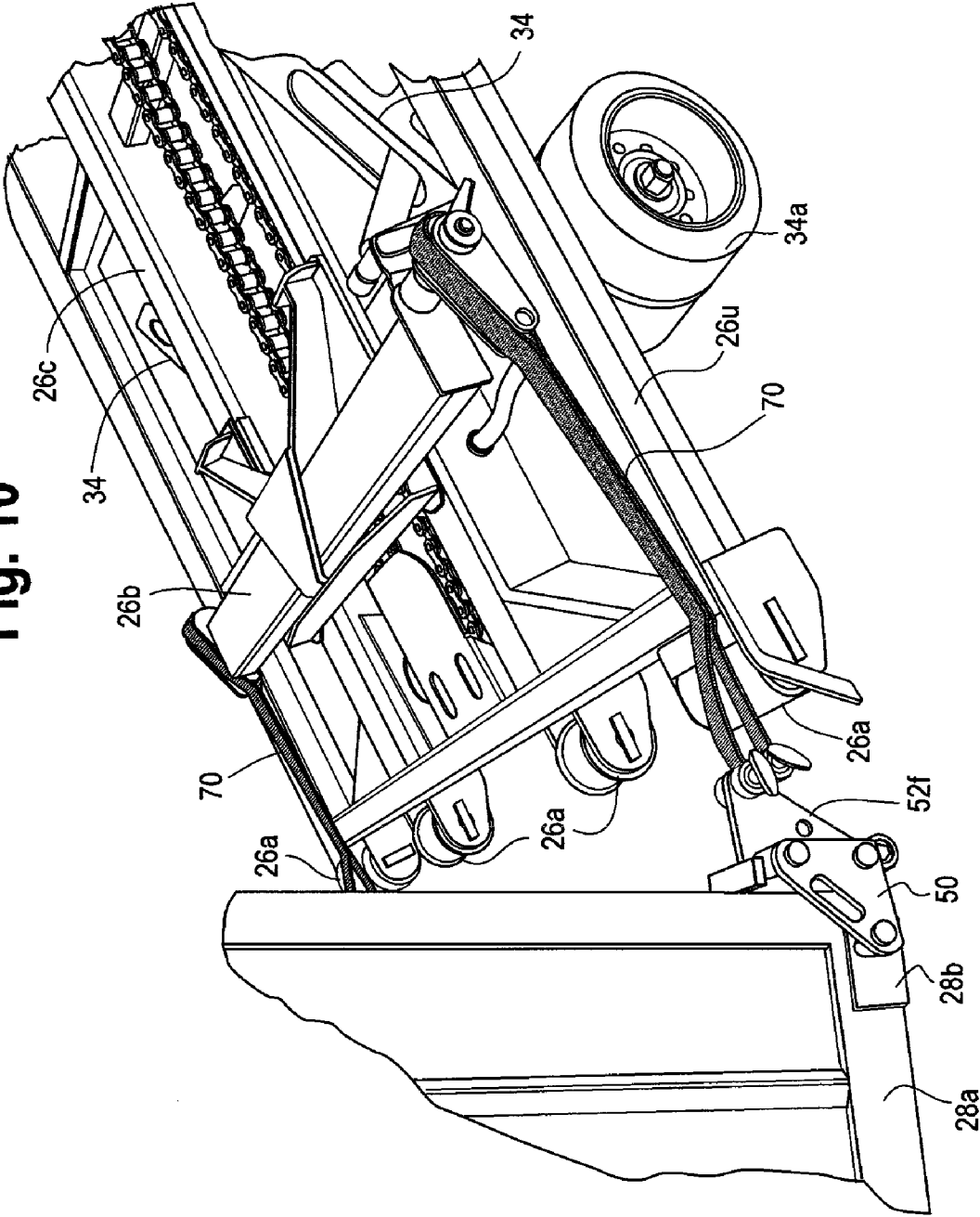

Fig. 10



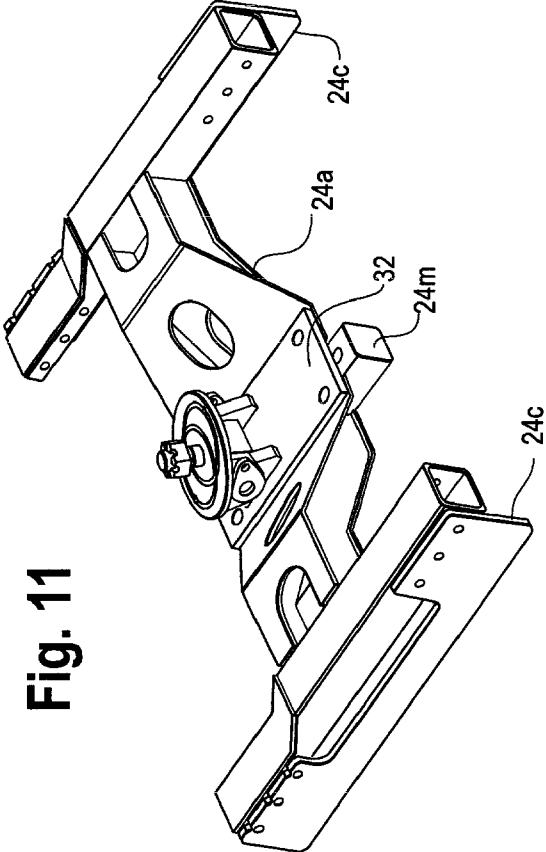

Fig. 11

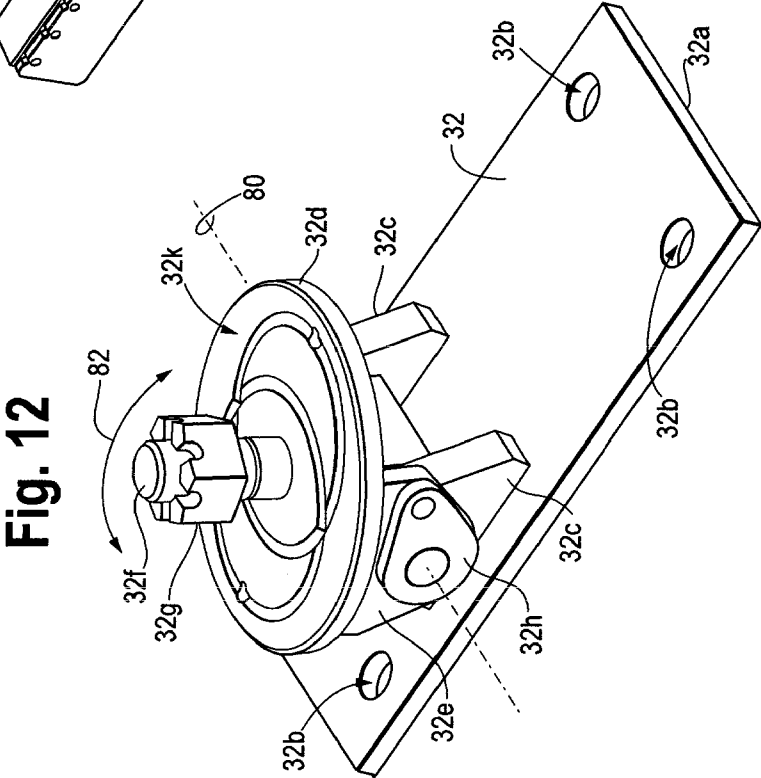

Fig. 12

Fig. 13A

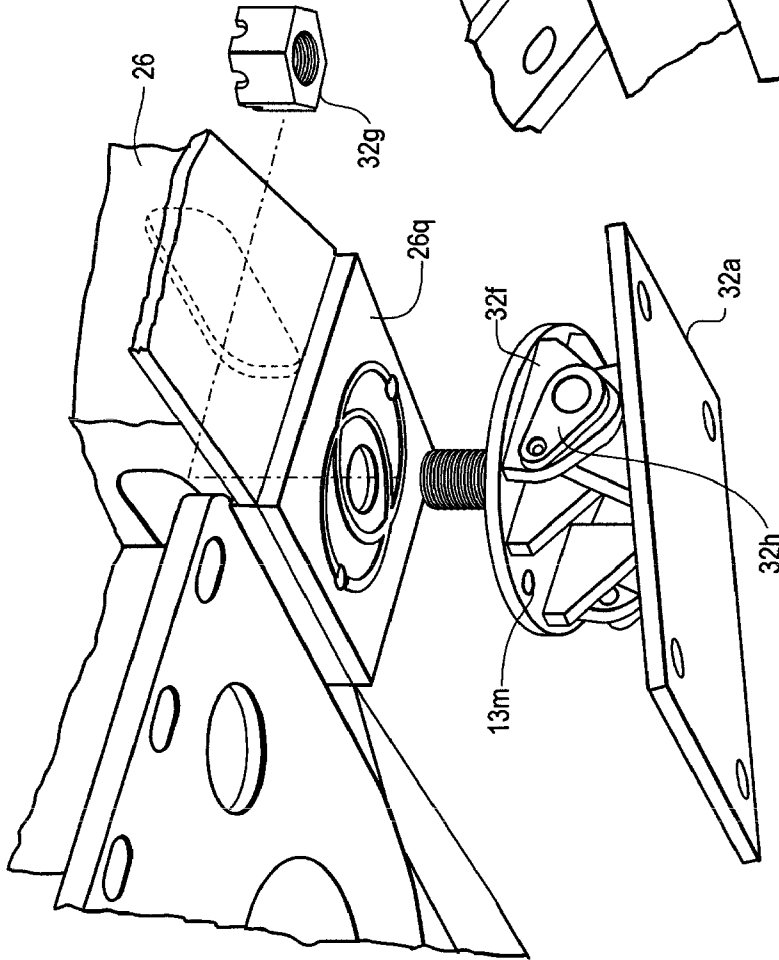
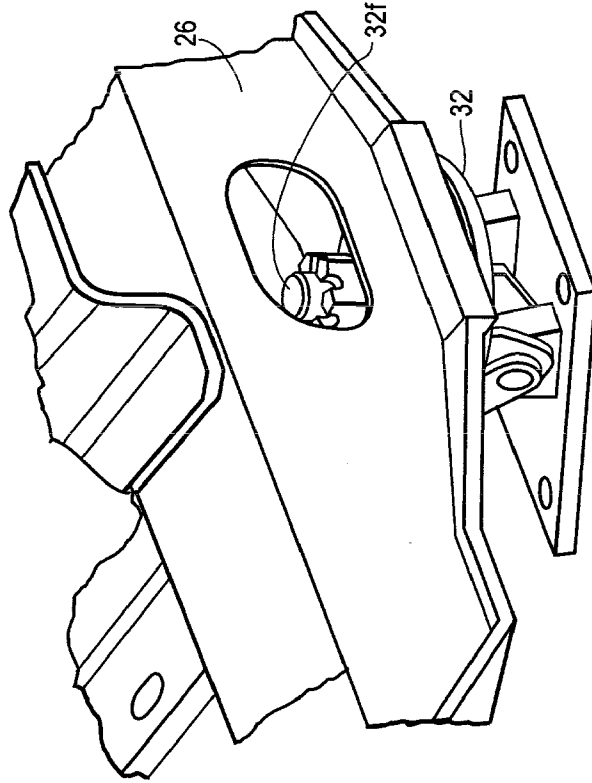
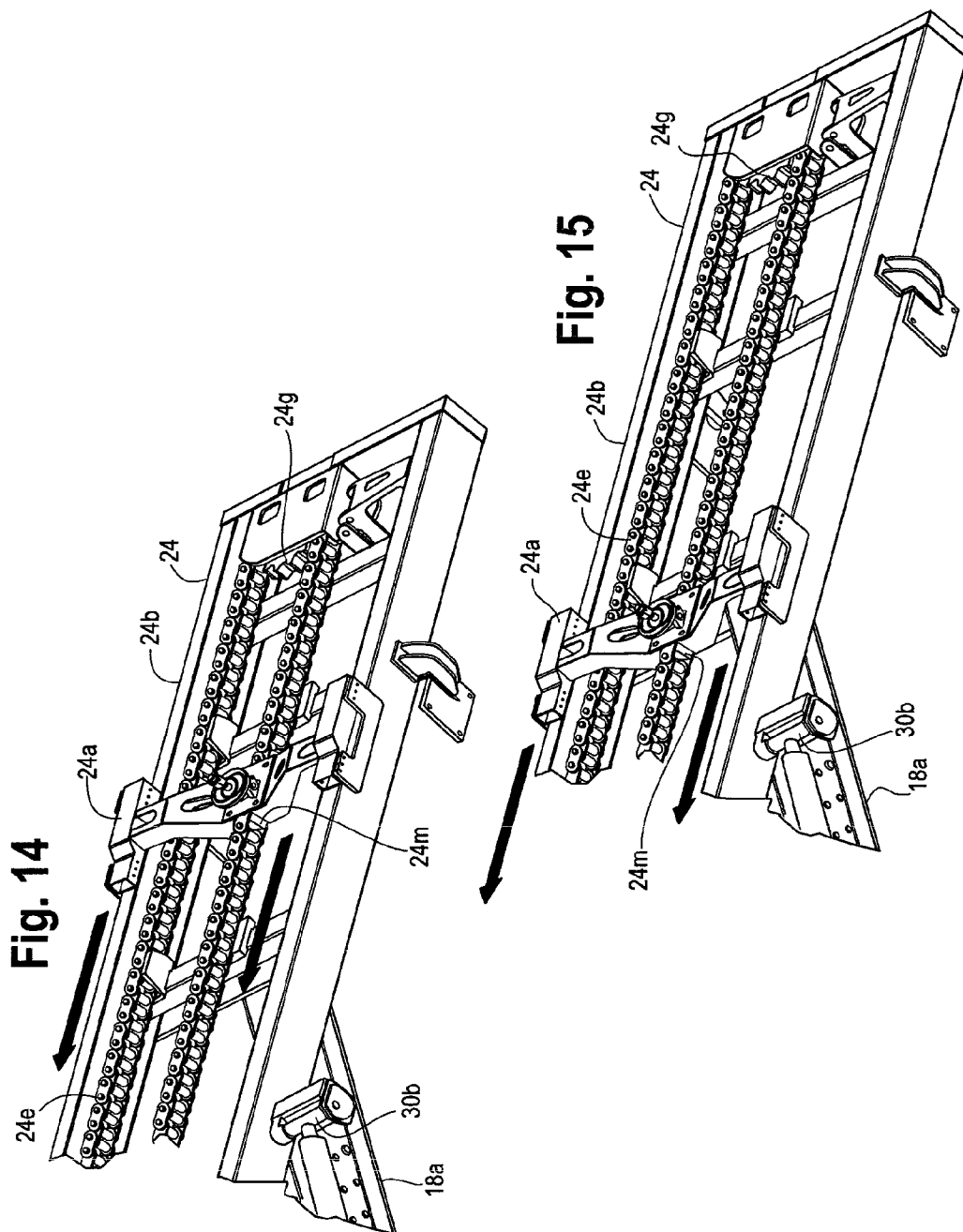

Fig. 13B





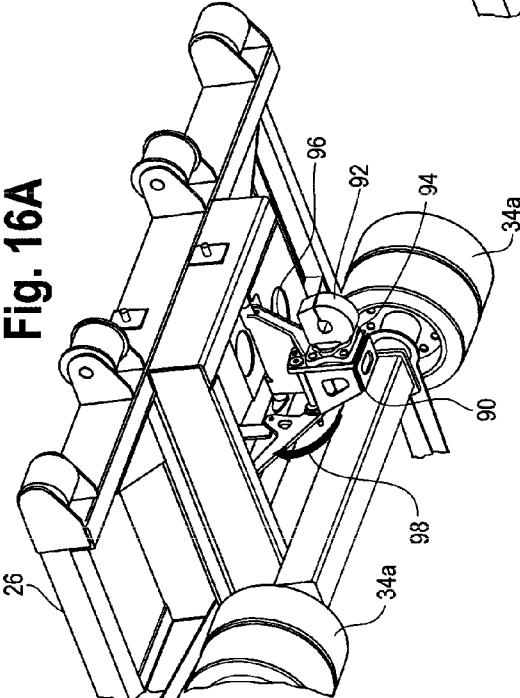

Fig. 16A

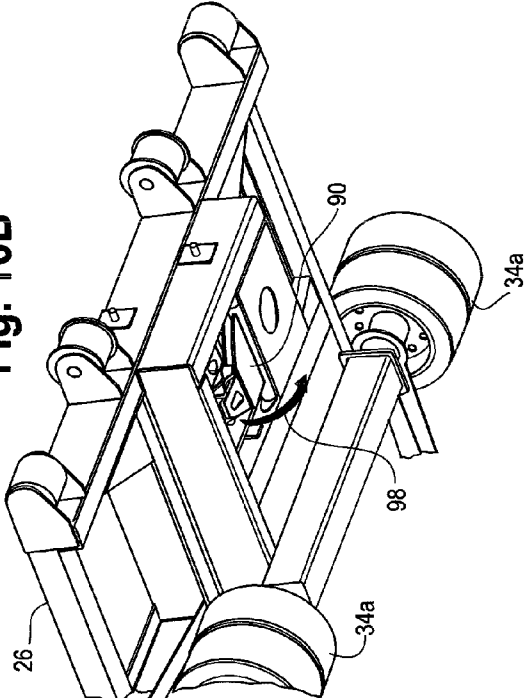

Fig. 16B

Fig. 17A

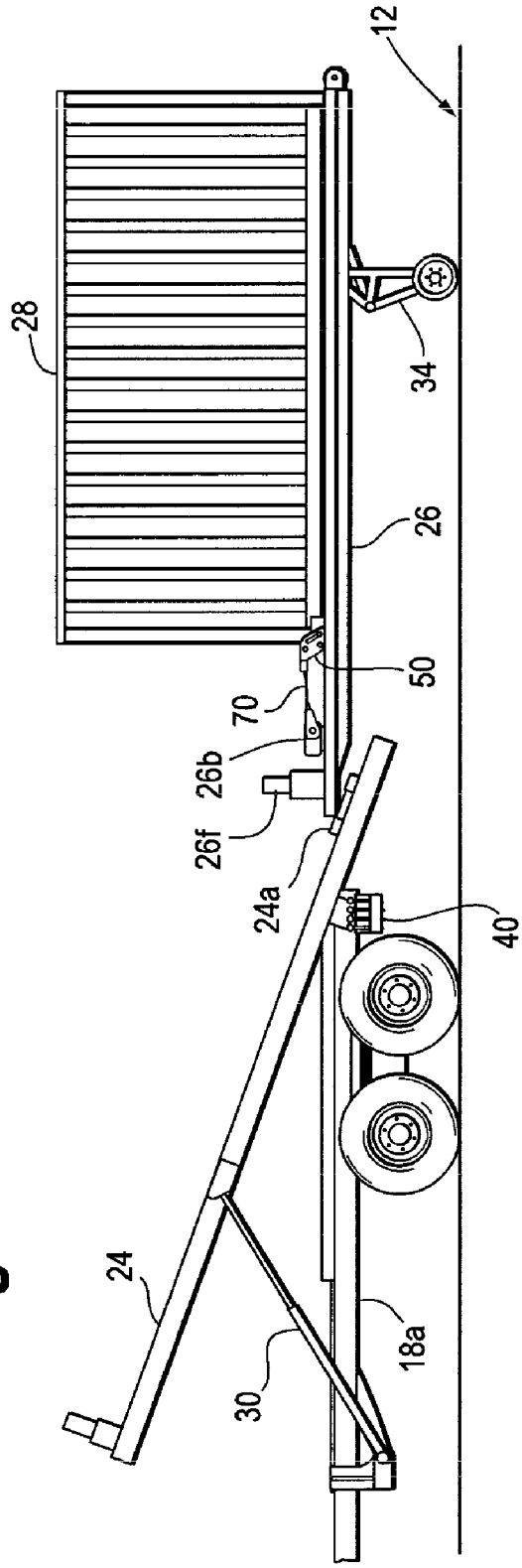

Fig. 17B

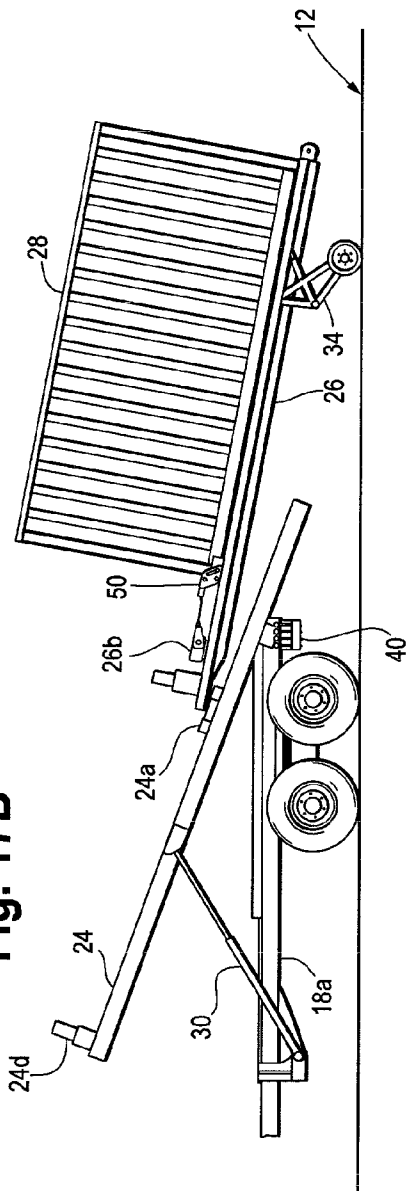
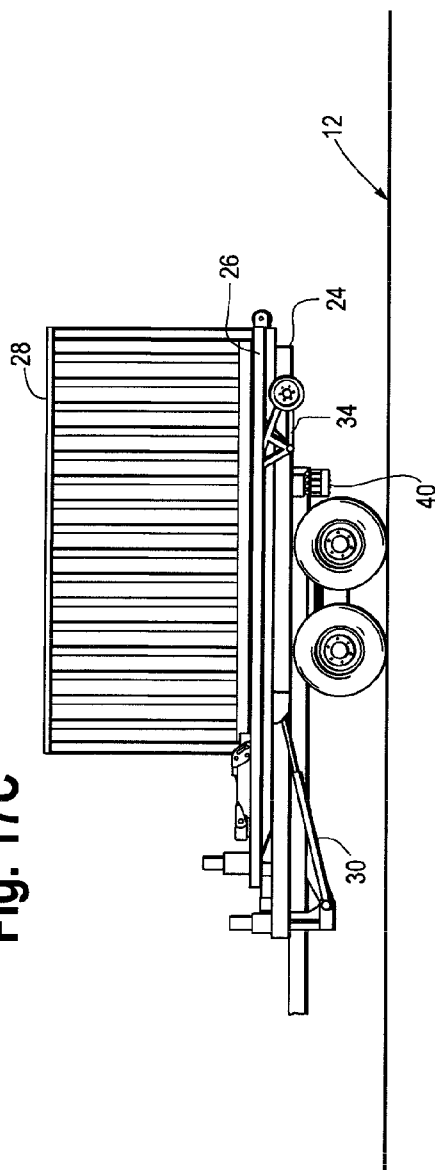
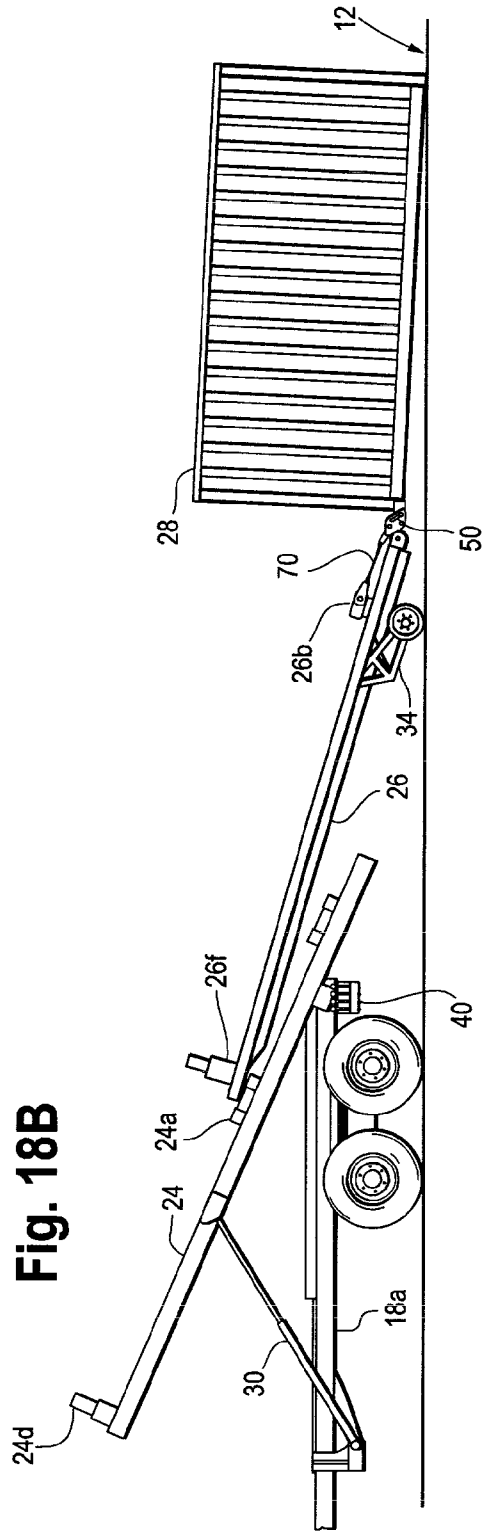
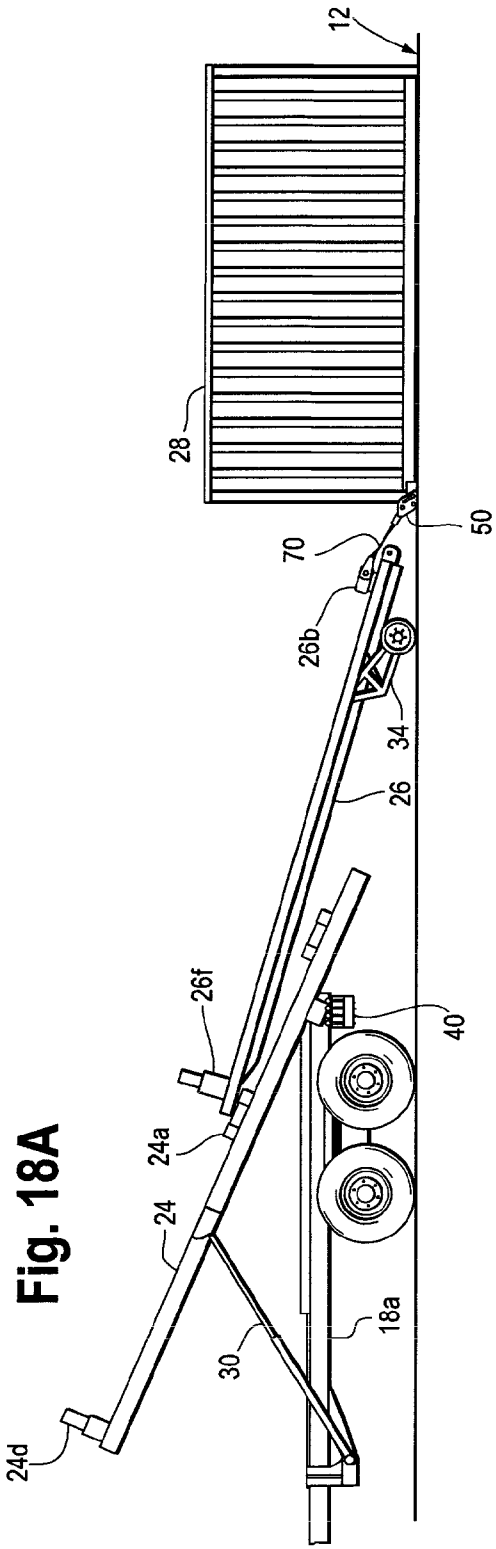
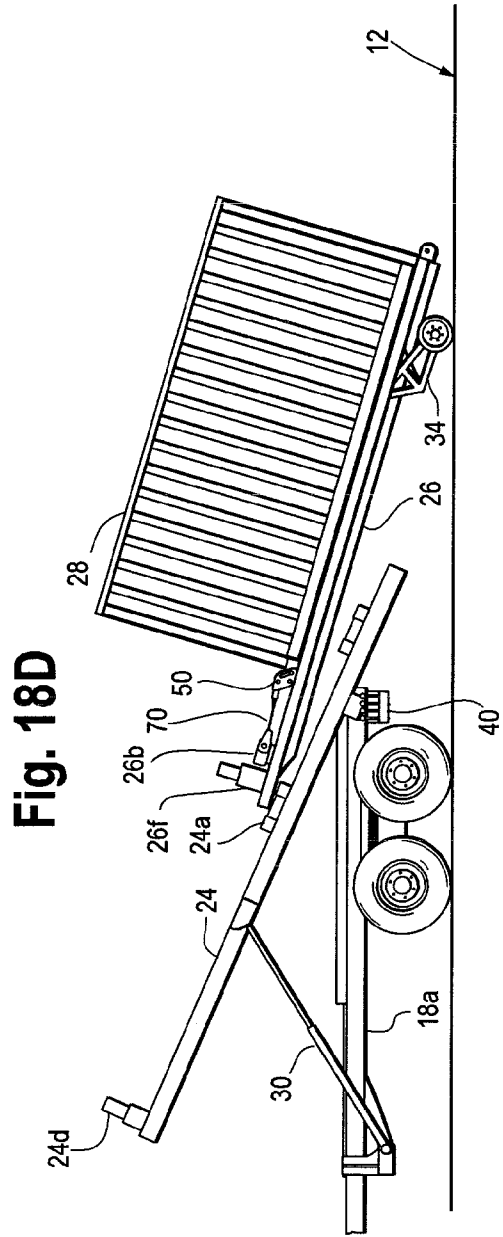
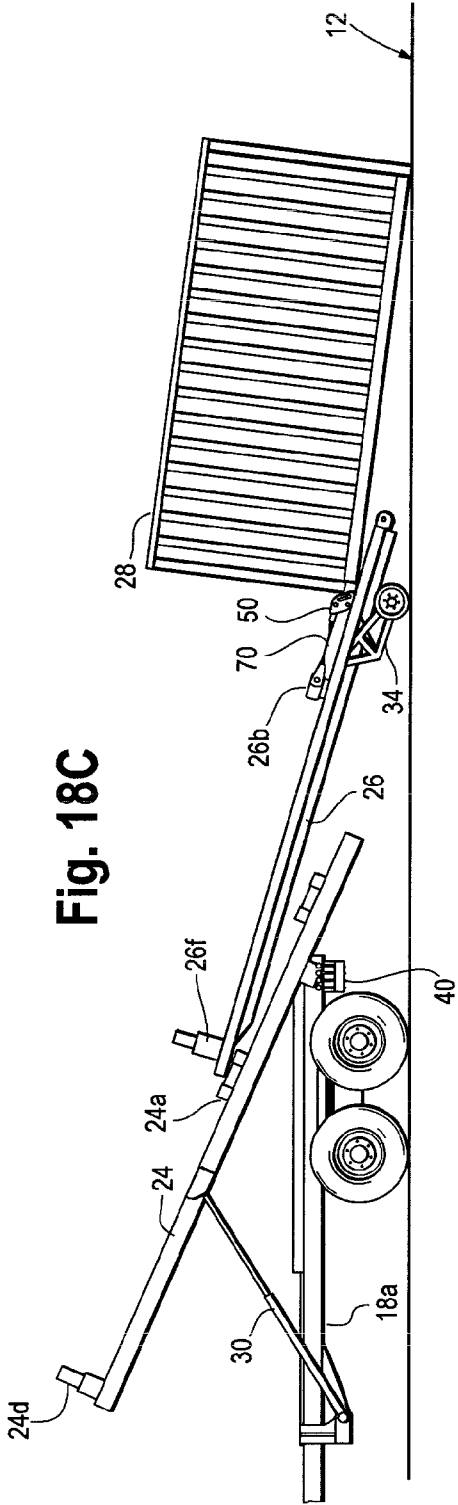

Fig. 17C







ATTACHMENT DEVICE FOR MOVING CARGO CONTAINERS

BACKGROUND OF THE INVENTION

[0001] The present invention generally relates to an apparatus and method for transferring cargo, including transferring cargo between an aircraft and a ground transportation vehicle. The invention allows for the transferring of cargo in a number of scenarios and environments, including accounting for spatial restraints imposed by the structure of aft-loading aircraft.

[0002] Cargo transferring systems are known for transferring aircraft cargo, such as containers, equipment and vehicles, to and from ground transportation vehicles, such as trucks and trailers. Two such transferring systems are available from Stewart & Stevenson of Sealy, Tex., and are known as the Family of Medium Tactical Vehicles (FMTV) Loading Handling System and the Medium Tactical Truck Demonstrator (MTTD). These transferring systems employ L-arm hoist assemblies and/or overhead booms which require a substantial amount of overhead clearance, rendering them unsuitable for transferring aircraft cargo given the confining spatial envelope caused by the presence of the aircraft, and the elevated aircraft loading ramp. Such cargo transferring systems may also employ beds which may not load evenly with the aircraft loading ramp.

[0003] Accordingly, it would be advantageous to provide a transferring apparatus and method for quickly and efficiently transferring aircraft cargo within the spatial constraints caused by the presence of the aircraft and/or an elevated aircraft loading ramp.

SUMMARY OF THE INVENTION

[0004] The present invention may be used to transfer cargo, including transferring cargo between an aft-loading aircraft and a ground transportation vehicle, while operating within the spatial envelope of the aircraft and an elevated loading ramp. This is generally accomplished by securing and moving the cargo in a manner that allows for generally horizontal movement while the cargo is within the spatial envelope.

[0005] A preferred embodiment of the invention includes a directional diverter and a means for securing the directional diverter to an ANSI/ISO corner fitting having a generally vertical face. The directional diverter may facilitate the conversion of horizontal movement of the container to inclined travel on an inclined surface, such as the inclined surface of a cargo transfer bed, such that when a force pulls the container in a direction generally normal to the vertical face and along the inclined surface, the directional diverter may contact the inclined surface prior to contact between the corner fitting and the inclined surface. In some embodiments, the directional diverter may include a sloped surface. In other embodiments, the directional diverter may include a roller or wheel.

[0006] One method of practicing the invention includes the steps of: (a) securing a directional diverter to the corner fitting; and (b) pulling the container upwardly in a direction along the inclined surface, such that the directional diverter contacts the inclined surface prior to contact between the corner fitting and the inclined surface.

[0007] Other systems, methods, features, and advantages of the present invention will be, or will become, apparent to

one having ordinary skill in the art upon examination of the following drawings and detailed description. It is intended that all such additional systems, methods, features, and advantages be included within this description, be within the scope of the present invention, and be protected by the accompanying claims.

BRIEF DESCRIPTION OF THE DRAWINGS

[0008] The novel features which are characteristic of the invention are set forth in the appended claims. The invention itself, however, together with further objects and attendant advantages thereof, can be better understood by reference to the following description taken in connection with the accompanying drawings, in which:

[0009] FIG. 1 is a perspective view of an aircraft having an aft-loading ramp, and a preferred embodiment of the transferring system of the present invention;

[0010] FIG. 2 is a side view of the transferring system and the aft-loading aircraft of FIG. 1, including the tilt frame and transfer bed portions of the transferring system;

[0011] FIG. 3 is a perspective view of the tilt frame and transfer bed portions of the transferring system of FIGS. 1 and 2;

[0012] FIG. 4 is a top view of the transferring system illustrating the lateral flexibility associated with the use of a tilt frame trolley having a meshing wheel (partially hidden) which connects to the transfer bed;

[0013] FIG. 5 is a perspective view of a preferred Rapid Attach™ container interface (RACI) device of the transferring system of the present invention;

[0014] FIG. 6A is a first perspective view of the RACI of FIG. 5 showing the open RACI positioned over one side of the corner fitting of a shipping container;

[0015] FIG. 6B is a perspective view of another side of the corner fitting of a shipping container;

[0016] FIG. 6C is a second perspective view of the RACI of FIG. 5 showing the open RACI over the corner fitting of the shipping container;

[0017] FIG. 7A is a third perspective view of the RACI of FIG. 5 showing the closed RACI over the corner fitting of the shipping container;

[0018] FIG. 7B is a fourth perspective view of the RACI of FIG. 5 showing the closed RACI over the corner fitting of the shipping container;

[0019] FIG. 8 is a side view of the closed RACI of FIG. 5, illustrating the attachment of a bracket and a strap;

[0020] FIG. 9 is a first perspective view of the RACI of FIG. 5, shown during the loading of the shipping container onto the transfer bed of FIGS. 1-4;

[0021] FIG. 10 is a second perspective view of the RACI of FIG. 5, shown during the loading of the shipping container onto the transfer bed of FIGS. 1-4;

[0022] FIG. 11 is a top perspective view of the meshing wheel of FIG. 4;

[0023] FIG. 12 is a top perspective view of the meshing wheel on the trolley of FIG. 4;

[0024] FIG. 13A is an exploded bottom perspective view of the meshing wheel of FIGS. 11 and 12 illustrating the connection to the transfer bed of FIG. 3;

[0025] FIG. 13B is a top perspective view of the meshing wheel of FIGS. 11 and 12 illustrating the connection to the transfer bed of FIG. 3;

[0026] FIG. 14 is a perspective view of the tilt frame and trolley of FIG. 12 in a first position on the tilt frame of FIGS. 1-4;

[0027] FIG. 15 is a perspective view of the tilt frame and trolley of FIG. 12 in a second position on the tilt frame of FIGS. 1-4;

[0028] FIGS. 16A and 16B are bottom perspective views of a retractable pintle device associated with the transfer bed of FIGS. 1-4;

[0029] FIGS. 17A-17C are sequential side views illustrating how cargo may be transferred from an aircraft, as shown in FIG. 2, to the chassis of a vehicle; and

[0030] FIGS. 18A-18D are sequential side views illustrating how cargo may be transferred from the ground to the transfer bed of FIGS. 3 and 4.

[0031] The components in the drawings are not necessarily to scale, emphasis instead being placed upon clearly illustrating the principles of the present invention. In the views.

DEFINITION OF CLAIM TERMS

[0032] The following terms are used in the claims of the patent as filed and are intended to have their broadest meaning consistent with the requirements of law. Where alternative meanings are possible, the broadest meaning is intended. All words used in the claims are intended to be used in the normal, customary usage of grammar and the English language.

[0033] In the claims, the "tilt frame" is any structure capable of supporting cargo loaded on a transfer bed, and that pivots on a vehicle chassis.

[0034] In the claims, "transfer bed" is any structure capable of height adjustment that supports cargo being transferred from a loading ramp or dock, and that may at least partially overlie and be supported by a tilt frame.

[0035] In the claims, "ANSI/ISO corner fitting" is any corner fittings for a cargo container that complies with specification published by the American National Standards Institute/International Organization for Standardization (ANSI/ISO)

DETAILED DESCRIPTION OF THE PREFERRED EMBODIMENTS

[0036] Set forth below is a description of what are believed to be the preferred embodiments and/or best examples of the invention claimed. Future and present alternatives and modifications to the preferred embodiments are contemplated. Any alternatives or modifications which make insubstantial changes in function, in purpose, in structure, or in result are intended to be covered by the claims of this patent.

[0037] The present invention generally relates to an apparatus and method for transferring cargo. The invention allows for the transfer of cargo in a number of scenarios and environments. Applications for the invention include transferring cargo between an aircraft and a ground transportation vehicle, and from the ground to the ground transportation vehicle. The invention provides for accomplishing such tasks within the spatial constraints imposed by military aircraft. For example, central-body loading military aircraft, such as the C-17 and C-130, provide problematic spatial constraints associated with an aft-loading ramp beneath the tail portion of the aircraft. The present invention addresses

the problems associated with the prior art L-arm hoist assemblies and/or overhead booms which have been found to undesirably conflict with the spatial constraints associated with aircraft such as the C-17 and C-130.

[0038] Preferred embodiments of the present invention are provided below in which the cargo is transferred to and from the aircraft in a more horizontal manner. These new methods and systems for transferring cargo may use a number of new devices and steps, such as but not limited to: (1) a new device and method for engaging the cargo (see the RACI description and FIGS. 5-10); (2) a new device and method for transferring the cargo between the aircraft and ground transportation vehicle, including a tilt frame and retractable transfer bed; (3) a new device and method for leveling the transfer bed; and (4) a new device and method for engaging and moving the transfer bed in relationship to the chassis of the ground transportation vehicle.

[0039] In brief, cargo 28 (FIG. 1) may be loaded onto vehicle chassis 18a from any location using the retractable deck combination formed by tilt frame 24 and transfer bed 26. Cargo 28, which may take the form of a shipping container 28a (FIG. 2), may be engaged using a Rapid Attach™ container interface (RACI) mechanism 50 (FIG. 5). RACI 50 and cargo 28a may be pulled onto transfer bed 26 via straps 70 (FIGS. 8-10) and transfer bed trolley 26b (FIG. 3). Transfer bed 26, with cargo 28a, may be pulled onto tilt frame 24 using meshing wheel 32 (FIGS. 4, 11-13B) that pivotally attaches transfer bed 26 to tilt frame 24. Meshing wheel 32 may be mounted on tilt frame trolley 24a (FIGS. 2 and 4) and secured to a forward portion of transfer bed 26 (as shown in FIG. 4). Tilt frame trolley 24a and meshing wheel 32 may then travel forward and/or upward on an upper surface 24k (FIG. 3) of tilt frame 24 until cargo container 28a rests on vehicle chassis 18a. Cargo 28 may also be transferred between vehicle 18 and aircraft loading ramp 10b (FIG. 2) using the retractable deck combination formed by tilt frame 24 and transfer bed 26, where transfer bed 26 is adjustable to the height of loading ramp 10b.

[0040] Provided below is a more detailed description of the cargo transfer system, including subsections providing more detailed descriptions of RACI 50, meshing wheel 32, and various methods of operating the cargo transfer system. This description and the references to "preferred" and "new" devices and steps are intended to provide context and information associated with the cargo transfer system, without limiting the claims which are set forth separately after this detailed description.

[0041] Cargo Transfer System

[0042] Referring initially to FIGS. 1 and 2, an aircraft 10 and portions of transferring system 20 are shown. FIG. 1 shows an aircraft 10 having a loading ramp 10b, in this case an aft-loading ramp, vehicle 18, and portions of the transferring system 20, including tilt frame 24 and transfer bed 26. In FIG. 1, cargo 28 is shown moving in the direction indicated by arrow 14 from the cargo bay 10a of aircraft 10 to transfer bed 26.

[0043] FIG. 2 shows a side view of aircraft 10 on the grounded 12 and shows tilt frame 24 and transfer bed 26 in a typical configuration for the transfer of cargo 28 between aircraft 10 and vehicle chassis 18a. In some embodiments, transferring system 20 includes vehicle chassis 18a, tilt frame 24, and transfer bed 26. In additional embodiments,

transferring system **20** includes methods for transferring cargo **28** from aircraft **10**, to transfer bed **26**, and then onto vehicle chassis **18a**.

[0044] Referring to FIG. 2, loading ramp **10b** is hinged to aircraft **10** at hinge point **10c**. Loading ramp **10b** may be used to access cargo bay **10a** of aircraft **10**. The floor (not shown) of cargo bay **10a** may be approximately 32 inches above ground **12** in the case of a C-130 aircraft, and approximately 62 inches above ground **12** in the case of a C-17 aircraft, so it is preferable to provide a loading device which can accommodate a loading ramp having heights of at least this variance. Cargo bay **10a** may include “roll on/roll off” rollers (not shown but known to those having ordinary skill in the art) for efficient handling of cargo pallets. Loading ramp **10b** may be hydraulically operated and may also include features for efficiently transferring cargo, such as the “roll on/roll off” rollers.

[0045] The distance between loading ramp **10b** and the top of cargo bay **10a** presents spatial impediments to the efficient loading and unloading of aircraft **10**. In addition, the distance between ground **12** and the tail portion of aircraft **10** presents spatial impediments to the efficient loading and unloading of aircraft **10**. For example, in the case of a C-130 aircraft, unloading equipment with a winch and hook is problematic because there is only about 102 inches of usable distance between the end of ramp **10b** and the top of aircraft bay **10a** when ramp **10b** is level with the floor of cargo bay **10a** (allowing 6 inches of clearance at the top of the bay **10a**). Also, in the case of a C-130 aircraft, the usable width of the bay is approximately 105 inches (allowing 6 inches on each side and allowing for the permanently installed rail system (not shown) in the bay **10b**). In the case of a C-17 aircraft, there is only about 142 inches of usable distance between the end of ramp **10b** and the top of aircraft bay **10a** when ramp **10b** is level with the floor of cargo bay **10a** (allowing 6 inches of ceiling clearance). Also, in the case of a C-17 aircraft, the usable width of the bay is approximately 196 inches (allowing 6 inches of wall clearance). Although the dimensional impediments are described herein in regard to aircraft **10**, similar dimensional impediments exist in regard to transporting cargo to and from other transporting crafts, such as, but not limited to, other aircraft, ships, and trucks.

[0046] Ideally, cargo **28** may be transferred between aircraft **10** and vehicle chassis **18a** where neither the cargo nor the transferring system exceed a spatial envelope defined by: (a) a ceiling at the height of the transom above ramp **10b**; (b) a width slightly less than the width of ramp **10b**, for example, in the case of a C-130, a width of 105 inches which is slightly less than the width of the ramp on a C-130, with the width co-centered with ramp **10b**; and (c) a length sufficient to allow clearance, and a margin for error, to prevent cargo **28** and equipment for transferring the cargo, from striking aircraft **10**. For example, in the case of a C-130, the length sufficient to allow clearance is 30 feet from hinge point **10c** to the rear of aircraft **10**. Ideally, both cargo **28** and the equipment used to transfer cargo **28** remain within the spatial envelope as cargo **28** is transferred between aircraft **10** and vehicle chassis **18a**.

[0047] Transferring system **20** may be used to efficiently load and unload cargo **28** to and from aircraft **10** and other cargo transports while remaining within the spatial envelope. Vehicle chassis **18a** may be a variety of vehicle chassis, such as virtually any Class 7 or Class 8 truck chassis, such

as but not limited to the Family of Medium Tactical Vehicle (FMTV) chassis. Vehicle chassis **18a** may be mounted on any vehicle **18** capable of sustaining the weight of cargo **28** and transferring system **20**.

[0048] As shown in FIG. 2, tilt frame **24** may be attached at a generally forward portion to chassis **18a** via cylinder **30** between attachment point **30a** and attachment point **30b**. Cylinder **30** may raise and lower tilt frame **24** such that tilt frame **24** pivots near the back of vehicle chassis **18a**. In addition to using a cylinder **30**, tilt frame **24** may be attached to vehicle chassis **18a** in a variety of manners, such as but not limited to, those described in U.S. Pat. Nos. 5,779,431; 6,817,825; and 6,520,736, which are each fully incorporated herein by reference.

[0049] Tilt frame **24** may be attached to transfer bed **26** in a manner that allows the generally forward portion of transfer bed **26** to travel along the upper surface **24k** of tilt frame **24**. One manner of allowing such travel is by using a tilt frame trolley **24a** and an associated meshing wheel **32** (FIG. 11) as described in greater detail below with regard to FIGS. 4 and 11-15.

[0050] Again referring to FIG. 2, transfer bed **26** may include adjustable carriage **34**. Adjustable carriage **34** may include rear wheels **34a**, support struts **34b**, and support posts **34c**. The height of adjustable carriage **34** may be adjusted through a number of adjustable mechanisms, such as but not limited to, a hydraulic mechanism that changes the distance between the upper surface **26n** (see FIG. 3) of transfer bed **26** and rear wheels **34a**. The adjustable mechanism permits cargo **28** transfer to/from several different heights of loading platforms, not limited to various aircraft loading ramps **10b**. If desirable, the wheels **34a** on different sides of the transfer bed **26** may act independently for the purpose of leveling the transfer bed **26** with ramps **10b** about the roll axis **26s** (see FIG. 3). For example, the independent adjustment mechanisms may be used to level the upper surface **26n** with the ramp **26b** on ground **12**, even if the ground **12** is uneven.

[0051] Referring now to FIGS. 3 and 4, vehicle chassis **18a**, tilt frame **24**, and transfer bed **26** are shown. Tilt frame **24** allows transfer bed **26** and cargo **28** to be transferred to and from vehicle chassis **18a** without exceeding the spatial envelope. Tilt frame **24** may include tilt frame trolley **24a** (also see FIGS. 14-15) that may travel on tilt frame tracks **24b**. Trolley **24a** may be moved on tracks **24b** using tilt frame motor **24d**, chain **24e**, first gear **24f**, and second gear **24g**. Meshing wheel **32** (also see FIGS. 11-15) may be secured to trolley **24a** using conventional fasteners, such as bolts. Motor **24d** provides a motive force which is communicated to trolley **24a** via chain **24e**, first gear **24f** and second gear **24g**. As trolley **24a** travels on the upper surface **24k** of tilt frame **24**, the transfer bed **26**, to which trolley **24a** is secured, moves onto, or off of, tilt frame **24**.

[0052] Transfer bed **26** allows cargo **28** to be transferred to and from aircraft **10** without exceeding the spatial envelope, and allows for cargo **28** to be transferred at the same level as loading ramp **10b**. Transfer bed **26** may include transfer bed trolley **26b** that may travel on transfer bed tracks **26c**. Trolley **26b** may be moved on tracks **26c** using transfer bed motor **26f**, chain **26h**, third gear **26k**, and fourth gear **26m**. Motor **26f** provides a motive force which is communicated to trolley **26b** via chain **26h**, third gear **26k**, and fourth gear **26m**. When loaded, movement of trolley **26b** towards tilt frame **24** results in movement of cargo **28** toward tilt frame

24. Transfer bed end rollers 26a allow for the smooth transition of cargo between ground 12 and transfer bed 26. Transfer bed 26 may also include imbedded retractable “roll on/roll off” rollers 26r for moving cargo 28 on the upper surface 26n of transfer bed 26. Transfer bed imbedded rollers 26r may also allow for the smooth transition of cargo between ramp 10b and transfer bed 26. Transfer bed 26 may also include screw-down twist or tandem locks 26t, as shown in FIG. 3, to interface with an ISO corner fitting, for securing cargo 28 to the transfer bed 26.

[0053] In FIG. 3, it can be seen that adjustable carriage 34 may have a rear wheel 34a on each end of axle 34d. Although shown extended in FIGS. 2 and 3, adjustable carriage may also be retracted under transfer bed 26 when cargo 28 is being moved from ground 12 to transfer bed 26 (see FIG. 10). Control panel 40 may provide controls for operating tilt frame motor 24d, transfer bed motor 26f, and adjustable carriage 34. A remote wireless control (not shown) may also be used to operate the transferring system 20.

[0054] Rapid Attach Device FIGS. 5-10 show a preferred mechanism, Rapid Attach™ container interface (RACI) 50, for quickly connecting and disconnecting cargo 28 to the rear of transfer bed 26 so that cargo 28 may be moved, for example from ground 12 to transfer bed 26. In short, RACI 50 enables corner fittings 28b (FIG. 6A) of shipping container 28a, or other cargo 28, to be quickly attached to transfer bed 26. Corner fittings 28b may be as specified by the American National Standards Institute/International Organization for Standardization (ANSI/ISO). Such fittings are available from suppliers such as Tandemloc, Inc., of Havelock, N.C., and are those having ordinary skill in the art.

[0055] RACI 50 may include a bracket 72 (FIG. 8) that provides an attachment point for the use of straps 70 to load container 28a onto transfer bed 26. Straps 70 may be made of nylon (e.g., 3-ply or 4-ply) or another strong, yet flexible, material. Due to its design and construction, it has been found that RACI 50 may be attached and locked to the shipping container in less than ten seconds, and each mechanism of a pair may weigh only about 35-40 pounds.

[0056] FIG. 5 shows RACI 50 in an open position. RACI 50 may include first plate 52, second plate 54, first bar 56, first sleeve 56a, second bar 58, second sleeve 58a, RACI wheel 60, first pin 62, second pin 64, brace 66 and fitting insert 70. Fitting insert 70 and second pin 64 are designed to conform to the generally oval apertures of corner fitting 28b (see FIGS. 6A and 6B).

[0057] First plate 52 may include several apertures, including first aperture 52a, bracket aperture 52b, an aperture in which first sleeve 56 may be affixed, an aperture in which second sleeve 58 may be affixed, an aperture configured for supporting RACI wheel 60, and a pin aperture 52c. Pin aperture 52c is located on an insert portion 52d of plate 52. Pin aperture 52c is configured to accept second pin 64 when RACI 50 is closed.

[0058] First plate 52 may be constructed from a variety of materials, such as but not limited to, high tensile steel such as ASTM A514B. First plate 52 may be machined to include the features described herein. Flat plates may be laser cut, while pins are cast or stock materials. First plate 52 may be constructed from materials, and constructed in a manner, to provide sufficient structure integrity to perform the operations described herein.

[0059] Second plate 54 may include carrying aperture 54a, an aperture in which first bar 56 may be affixed, an aperture in which second bar 58 may be affixed, and an aperture in which second pin 64 may be affixed. Second plate 54 may be constructed from similar materials, and in a similar manner, as described above in regard to first plate 52.

[0060] First bar 56 may be attached to second plate 54 on a first end, while the second end is configured to adjustably slide within and/or through first sleeve 56a and first plate 54. Bar 56 may be formed from stock round materials, such as but not limited to ASTM A 108, C-1045 cold-drawn bar, milled to shape as shown and described herein, and provided with a chamfered machined end. Of course, for mass production purposes, tooling and steel casting of parts may be done. First bar 56 may be inserted through an aperture in second plate 54, and welded in place, for example.

[0061] Using similar principles, second bar 58 may be attached to second plate 54 on a first end, while the second end is configured to adjustably slide within and/or through second sleeve 58a and first plate 54. Second bar 58 may include a plurality of apertures configured to accept first pin 62. Second bar 58 may be constructed from similar materials, and in a similar manner, as described above in regard to first bar 56. Second bar 58 may also be attached to second plate 54 in a manner similar to that described above for first bar 56.

[0062] First pin 62 may pass through second sleeve 58a and the plurality of apertures of second bar 58. First pin 62 may be configured to provide a secure fit in order to maximize the structural integrity of RACI 50 when RACI is subject to the stresses associated with the operation of RACI 50 as described below.

[0063] Brace 66, which may be cold drawn, may be configured to lie flush against shipping container 28a during the operation of RACI 50, as described below, in order to provide lateral stability. Brace 66 may be attached to first plate 52 by welding, for example. Brace 66 may be used to keep RACI 50 from rotating vertically.

[0064] RACI wheel 60 (FIG. 5) may be configured, and attached to first plate 52, in a manner that provides sufficient mechanical integrity to support RACI 50, and cargo 28, in the operation of RACI 50 as described below. RACI wheel 60, which may be steamed and hardened bar stock, should be made so that the bolt head is counter-sunk and flush with the edge and recessed into the roller, so that it does not rub on the roller bed tracks 26c (FIG. 4) or other portions of the transfer system 20.

[0065] Second pin 64 is configured to allow an end portion to pass through a first aperture 28c (FIG. 6A) on corner fitting 28b when RACI 50 is closed. Insert portion 52d is designed to pass through a second aperture 28d (FIG. 6B) on corner fitting 28b when RACI 50 is closed. When the RACI 50 is closed on a corner fitting 28b, second pin 64 mates with insert portion 52d of first plate 52 in the internal hollow portion of the corner fitting 28b.

[0066] One preferred method of operating RACI 50 is now described in reference to FIGS. 5-10. In one step, the RACI 50 is placed near corner fitting 28b of container 28a. RACI 50 is placed near corner fitting 28b in an open position, such as the open position shown in FIGS. 5, 6A and 6C. Insert portion 52d of first plate 52 is inserted into the second aperture 28d of corner fitting 28b, with RACI wheel 60

oriented toward ground 12, and second pin 64 in line with first aperture 28c of corner fitting 28b, as shown in FIGS. 6A and 6C

[0067] In another step, RACI 50 is closed by applying a force on second plate 54 towards cargo 28, as shown by arrows 68 in FIGS. 6A and 6B. The force may be applied to second plate 54 through carrying aperture 54a and/or via the exterior surface of second plate 54. The force applied to second plate 54 results in first bar 56 and second bar 58 passing, respectively, through first sleeve 56a and second sleeve 58a, and results in second plate 54 moving towards first plate 52. The force is applied until an end portion 64a of second pin 64 enters first aperture 28c of corner fitting 28b and mates in aperture 52c.

[0068] In another step, RACI 50 is locked in place. RACI 50 may be locked by placing first pin 62 through second sleeve 58a and one of the plurality of apertures (not shown) of second bar 58 as shown in FIG. 7A. FIGS. 7A and 7B show RACI 50 in a closed and locked position.

[0069] In another step, bracket 72 is attached to RACI 50 through bracket aperture 52b as shown in FIG. 8. In another step, strap 70 is attached to transfer bed trolley 26b (FIGS. 3 and 4) and bracket 72. In another step, cargo container 28b is moved when transfer bed trolley 26b pulls on strap 70, resulting in a force being applied to bracket 72, and then to RACI 50, resulting in a force being applied to container cargo 28b.

[0070] In another step, cargo container is pulled onto the upper surface 26n of transfer bed 26. As shown in FIGS. 6C and 8, first plate 52 may include a sloped surface 52f to allow RACI 50 to easily pass to upper surface 26n after passing over rollers 26a. As a pulling force is applied to strap 70, sloped surface 52f comes in contact with rollers 26a of transfer bed 26. Further pulling on straps 70 results in RACI 50 traveling over roller 26a and onto the upper surface 26n of transfer bed 26.

[0071] Meshing Wheel Device

[0072] FIGS. 11-15 show a preferred mechanism, a meshing wheel 32 and tilt frame trolley 24a, for pivotally connecting transfer bed 26 to tilt frame 24, and moving transfer bed 26 in relationship to tilt frame 24. Trolley 24a and meshing wheel 32 enable transfer bed 26 to be lowered from tilt frame 24 in a flexible manner that allows for the efficient loading of cargo 28 onto transfer bed 26 and chassis 18a, whether cargo 28 is on the ground 12 or on loading ramp 10b.

[0073] Referring now to FIGS. 11 through 13B, meshing wheel 32 may include mounting plate 32a, mounting apertures 32b, mounting risers 32c, arcing table 32d, table supports 32e, pin 32f, pin nut 32g, securing plates 32h, and grease fittings 32m. Mounting plate 32a and apertures 32b may be used to secure meshing wheel 32 to tilt frame trolley 24a (FIG. 12) using conventional fastening methods, such as but not limited to nuts and bolts. For example, meshing wheel 32 may be mounted on trolley 24a in a variety of ways such as, but not limited to, placing four (4) bolts, for example grade eight (8) bolts, through mounting apertures 32b and trolley 24a, and securing the bolts with compatible nuts.

[0074] Mounting risers 32c and table supports 32e may be interlaced (shown in FIGS. 12 and 13A) and pivotally affixed with securing plates 32h, in order to create a rocking axle shown by dashed line 80 (FIG. 12), allowing in-line movement of arcing table 32d (as shown by arrow 82) in

relation to mounting plate 32a. Pin 32f and pin nut 32g may be used to secure meshing wheel 32 to transfer bed 26 FIG. 13B). Thus, transfer bed 26 may be mounted on tilt frame trolley 24a by passing pin 32f through transfer bed 26 and placing pin nut 32g on pin 32f.

[0075] Arcing table 32d includes meshing surface 32k. Transfer bed includes meshing surface 26q (FIG. 13A). Meshing surfaces 32k and 26q allow the transfer bed 26 to move laterally, as shown by arrow 84 in FIG. 4, in conjunction with the inline movement permitted by rocking axle 80. Grease fittings 32m allow grease to be placed between the meshing surfaces 32k and 26q.

[0076] Referring to FIG. 12, tilt frame trolley 24a may include side plates 24c. Side plates 24c may be configured to follow tilt frame trolley tracks 24b (FIG. 3). Tilt frame trolley 24a is also connected to chain 24e (FIG. 3) using a master link or any convenient method for affixing the chain 24e to the tilt frame trolley 24a in a manner that allows tilt frame trolley 24a to be moved along tracks 24b using motor 24d (FIGS. 3 and 4). Thus, a first end 26d of transfer bed 26 may be moved on tracks 24b between the ends of tilt frame 24 using motor 24d.

[0077] The transfer system 20 may also include a quick detach system for rapidly disengaging the transfer bed 26 from the vehicle chassis 18a, such as by using a quick-disconnect, pull-pin (not shown).

[0078] The arrangement described herein allows transfer bed 26 to pivot in at least two manners. The first manner in which transfer bed 26 may pivot is inline with chassis 18a as arcing table 32d pivots in line with chassis 18a and mounting plate 32a as transfer bed 26 is raised or lowered on the upper surface 24k of tilting frame 24, i.e., transfer bed 26 may pivot upon the rocking axle shown by dashed line 80 (FIG. 11). The second manner in which transfer bed 26 may pivot is that transfer bed 26 may pivot in the lateral directions indicated by arrow 84 in FIG. 4, i.e., transfer bed 26 may pivot upon an axis defined by pin 86.

[0079] FIGS. 14 and 15 show the movement of tilt frame trolley 24a on tilt frame 24. In FIG. 14, trolley 24a is located near a distal end (from the cab of vehicle 18) of tilt frame 24. In FIG. 15, trolley is located closer to the cab of vehicle 18. Trolley 24a moves from the position shown in FIG. 14 to, and from, the position shown in FIG. 15, through the movement of chain 24e about first gear 24f (FIG. 3) and second gear 24g (FIGS. 4, 14 and 15). As chain 24e moves, trolley 24a moves along tracks 24b.

[0080] Pintle Device

[0081] FIGS. 16A and 16B show a preferred mechanism, a pintle device 90, for towing a trailer. Pintle device 90 may be retractable as shown by arrow 98. Pintle device 90 may be retractable, at least in part, to minimize interference while transfer bed 26 is being lowered from tilt frame 24 and while transfer bed 26 is positioned for transferring cargo 28, such as shown in FIG. 18A.

[0082] Pintle device 90 may include loop 92, plate 94, and hinged support 96. Hinged support 96 allows pintle device 90 to be folded into transfer bed 26 such that hinged support 96 is flush with the bottom surface of transfer bed 26, and held in place with a removable pin. It may also be convenient to locate the pintle hook 90 so that it is integrated into the rear stabilizers, and so that it is both retractable and telescoping.

[0083] System Operation

[0084] Referring now to FIGS. 17A, 17B, and 17C, one preferred method of practicing the invention is described in sequential views. FIG. 17A shows cargo 28 on transfer bed 26. In FIG. 17A, transfer bed 26 is horizontal as it might be after receiving cargo 28 from loading ramp 10b (FIGS. 1 and 2) where transfer bed 26 is level with loading ramp 10b. FIG. 17B shows transfer bed 26 with cargo 28 being moved from a position level with loading ramp 10b to a position on tilt frame 24 and chassis 18a. FIG. 17C shows cargo 28, transfer bed, and tilt frame 24 on chassis 18a.

[0085] In operation, vehicle 18 (FIG. 1), equipped with transferring system 20, may approach the rear of aircraft 10. Loading ramp 10b may be lowered to access cargo 28 in cargo bay 10a (FIG. 2). Vehicle 18 may stop at a distance from loading ramp 10b such that space is allowed for transfer bed 26 to extend between tilt frame 24 and loading ramp 10b.

[0086] Cargo 28 may be moved onto transfer bed 26 in a number of manners. In the case where cargo 28 is a vehicle, the vehicle may be driven on to transfer bed 26. In the case where cargo is a container 28a, container 28a may be pushed on imbedded rollers, including transfer bed imbedded rollers 26r, from cargo bay 10a to the upper surface 26n of transfer bed 26. Containers 28a may also be moved using RACI 50 and transfer bed trolley 26b. In FIG. 17A, cargo 28 is shown secured using RACI 50 attached to trolley 26b. Cargo may also be secured using ISO corner fitting twist locks 26t (FIG. 3). Motor 26g may be used to pull cargo 28 through trolley 26b, strap 70, and RACI 50. In FIG. 17A, tilt frame trolley 24a is shown at the distal end of tilt frame 24, while cylinder 30 is extended causing tilt frame 24 to pivot on chassis 18a.

[0087] FIG. 17B shows transfer bed 26 and cargo 28 being pulled onto tilt frame 24. As tilt frame motor 24d pulls tilt frame trolley 24a toward the proximate end of tilt frame 24, meshing wheel 32 pivots, in-line and laterally as required by the circumstances, in order to align transfer bed 26 with tilt frame 24. As transfer bed 26 moves toward the proximate end of tilt frame 24, adjustable carriage 34 adjusts and eventually retracts as shown in FIG. 17C.

[0088] FIG. 17C shows tilt frame 24 and transfer bed 26 lying horizontally on chassis 18a. Adjustable carriage 34 has collapsed such that rear wheels 34a are raised in order to avoid interference with the movement of vehicle 18. Cylinder 30 has also retracted as tilt frame 24 moved from the pivoted position shown in FIG. 17B to the horizontal position shown in FIG. 17C.

[0089] In one preferred embodiment, the invention provides a device for transporting cargo 28 between an aircraft 10 and a land-based vehicle 18 having a vehicle chassis 18a. The invention may include a pivoting tilt frame 24 supported by vehicle chassis 18a and transfer bed 26. Transfer bed 26 is pivotally connected at a first end 26d, to the tilt frame 24 and has a second, or distal, end in engaged communication with loading ramp 10b of aircraft 10. This permits cargo 28 from aircraft 10 to be received by the transfer bed 26, and also permits cargo 28 to be transported from transfer bed 26 into the loading compartment of aircraft 10. In the preferred embodiment shown, the transfer bed 26 has an upper surface 26n on which cargo 28 rests, and the upper surface 26n of transfer bed 26 is capable of selective height adjustment relative to the ground 12. Selective height adjustment may be provided by adjustable carriage 34, as described above.

[0090] Referring now to FIG. 18A, 18B, 18C and 18D, another preferred method of practicing the invention is described in sequential views. FIG. 18A shows cargo 28 on the ground 12 to the rear of the transfer system 20 with the RACI 50 attached to the cargo 28. In FIG. 18A, transfer bed 26 is angled as it might in anticipation of receiving cargo 28 located on the ground 12. FIG. 18B shows cargo 28 being moved onto the transfer bed 26. FIG. 18C shows the cargo 28 partially on the transfer bed 26. FIG. 18D shows the cargo 28 on the transfer bed 26.

[0091] It should by now be appreciated that various alternative mechanisms and/or modifications to the above-referenced designs may be made while still keeping within the principles of the various inventions described here, examples of which will now be discussed. Durable, flip-away guide rollers (not shown) may be used to facilitate guiding the load onto the cargo bed. Lanyards (small metal cables) may be used on pins to retain the pins. Storage boxes may be added as needed. Because the loading device may be used in exigent circumstances, it may be desirable to tilt frame 24 and/or transfer bed 26 so that they may be quickly jettisoned if necessary, such as by employing quick-detach pins and/or quick-disconnect hoses. Chains, such as chain 24e and chain 26h, may be provided with a self-cleaning system (not shown). A perforated deck may be employed to limit weight. Lighting may be incorporated into the bed, using protective pockets for example. One or more sets of controls may be located not just in the vehicle cab but also, for example, just behind the tilt pivot point, on each side of the unit (preferably integrated into the bed and protected).

[0092] The above description is not intended to limit the meaning of the words used in the following claims that define the invention. Other systems, methods, features, and advantages of the present invention will be, or will become, apparent to one having ordinary skill in the art upon examination of the foregoing drawings, written description and claims, and persons of ordinary skill in the art will understand that a variety of other designs still falling within the scope of the following claims may be envisioned and used. For example, RACI 50 may be linked together by a brace, bar, rope or any other means, so that the linked pairs may be secured to two corner fittings 28b. It is contemplated that these or other future modifications in structure, function or result will exist that are not substantial changes and that all such insubstantial changes in what is claimed are intended to be covered by the claims.

We claim:

1. A device for facilitating the movement of a cargo container along an inclined surface, the container having at least one ANSI/ISO corner fitting with a generally vertical face, the device comprising:

a directional diverter for facilitating a conversion of horizontal movement of the container to inclined travel; and

means for securing the device to the corner fitting;

wherein when a force pulls the container in a direction generally normal to the vertical face and along the inclined surface, the directional diverter contacts the inclined surface prior to contact between the corner fitting and the inclined surface.

2. The device of claim 1, wherein the directional diverter comprises a sloped surface.

3. The device of claim 1, wherein the directional diverter comprises a wheel or roller that contacts the inclined surface prior to the corner fitting contacting the inclined surface.

4. The device of claim 1, where the inclined surface is the inclined surface of a transfer bed.

5. The device of claim 1, further comprising a second device and wherein the first and second devices are linked.

6. The device of claim 1, further comprising a wheel or roller located adjacent the corner fitting and configured to contact the ground when the device is secured to the corner fitting and before the container is pulled up along the inclined

7. The device of claim 1, wherein the sloped surface is associated with a first metal plate.

8. The device of claim 7, wherein the corner fitting has a first aperture on the vertical face and hollow interior, and the first metal plate includes a portion configured to extend hollow interior through the first aperture.

9. The device of claim 7, wherein the first metal plate includes a means for securing a device for applying the force for pulling the container.

10. The device of claim 7, wherein the first metal plate includes an aperture for securing a device for applying the force for pulling the container.

11. The device of claim 7, wherein the corner fitting includes a second aperture, and the means for securing includes a second metal plate having a portion configured to extend into the hollow interior through the second aperture, and wherein the portions extending from the first and second metal plates are configured to engage each other.

12. The device of claim 11, wherein the means for securing further includes a first bar fixed to one of the plates, and wherein the other of the plates is configured to lock onto the bar when the portions extending from the first and second metal plates engage each other.

13. The device of claim 12, wherein the means for securing further includes a second bar fixed to one of the plates, wherein the other of the plates has an aperture to permit the bar to slide through.

14. The device of claim 12, wherein the means for securing further includes a pin for locking the first bar to the first plate.

15. A device for moving a cargo container along an inclined surface, the container having at least one ANSI/ISO corner fitting having first and second apertures and a hollow interior portion, the device comprising:

- a generally triangular first plate having a first engaging element extending from a vertical first side, the extending portion configured to pass into the hollow interior portion of the corner fitting through the first aperture on a side of the container, the first plate having a horizontal second side configured to extend normally from the side of the container above the corner fitting;

- a second plate having a second engaging element configured to extend into the hollow interior portion of the corner fitting through the second aperture, the second plate configured to be adjustably secured to the first plate;

wherein the engaging elements extending from the first and second plates are configured to mate when the first and second plates are moved toward each other and the third side of the triangular first plate extends from the container.

16. The device of claim 15, further comprising a roller or wheel mounted on the first plate and having a surface flush with the third side of the first plate.

17. The device of claim 15, wherein the first metal plate includes a means for securing a device for applying a force for pulling the container in a direction normal to the side of the container.

18. The device of claim 15, wherein the first metal plate includes an aperture for securing a device for applying a force for pulling the container in a direction normal to the side of the container.

19. The device of claim 15, further comprising a first bar fixed to one of the plates, and wherein the other of the plates is configured to lock onto the first bar when the engaging elements extending from the first and second metal plates are mated with each other.

20. The device of claim 19, further comprising a pin for locking the first bar to the first or second plate.

21. The device of claim 19, further comprising a second bar fixed to one of the plates, and wherein the other of the plates has an aperture to permit the second bar to slide through.

22. A method of moving a cargo container along an inclined surface, the container having one or more ANSI/ISO corner fitting, the corner fittings having a vertical face, the method comprising the steps of:

- securing a directional diverter to the corner fitting, the directional converter configured to convert horizontal movement of the container to inclined travel; and
- pulling the container upwardly in a direction along the inclined surface;

- wherein the directional diverter contacts the inclined surface prior to contact between the corner fitting and the inclined surface.

23. The method of claim 22, wherein the directional diverter is a sloped surface.

24. The method of claim 22, wherein the directional diverter is a wheel or a roller that contacts the inclined surface prior to the corner fitting contacting the inclined surface.

25. The method of claim 22, further comprising the steps of:

- securing a second directional diverter to a second corner fitting, the second directional converter configured to convert horizontal movement of the container to inclined travel; and
- pulling the container in a direction along the inclined surface.

26. A device for transferring a cargo container having a corner fitting with a vertical face onto a vehicle having a chassis, the device comprising:

- a tilt frame pivotally engaged to the vehicle chassis;
- a transfer bed having a first end movable along an upper surface of the tilt frame;
- a directional diverter to convert horizontal movement of the container to inclined travel along the upper surface of the transfer bed; and
- means for securing the directional diverter to the corner fitting;

- wherein when a force pulls the container in a direction generally normal to the vertical face and along the inclined surface, the directional diverter contacts the inclined surface prior to contact between the corner fitting and the inclined surface.

27. The device of claim 26, wherein the directional diverter is a sloped surface.

28. A device for moving a cargo container along an inclined surface, the container having at least one corner fitting, the corner fitting having a vertical face, the device comprising:

- a directional diverter to convert horizontal movement of the container to inclined travel; and
- a securing device having first and second components that are generally perpendicular to each other and that are configured to engage first and second apertures associated with the corner fitting;

wherein when a force pulls the container in a direction generally normal to the vertical face and along the inclined surface, the directional diverter contacts the inclined surface prior to contact between the corner fitting and the inclined surface.

29. The device of claim **28**, wherein the first and second components are configured to interlock in a hollow interior portion of the corner fitting.

* * * * *