



US 20190011891A1

(19) **United States**

(12) **Patent Application Publication**

Davis, II

(10) **Pub. No.: US 2019/0011891 A1**

(43) **Pub. Date: Jan. 10, 2019**

(54) **SYSTEM, APPARATUS AND METHOD FOR ENERGY MANAGEMENT, FOR USAGE BY CONSUMERS OF ENERGY FROM ELECTRIC UTILITY SERVICE PROVIDERS, AND MONITORING AND MANAGEMENT OF SAME**

(71) Applicant: **EnergyBill.com, LLC**, Lockhart, TX (US)

(72) Inventor: **Michael Andrew Davis, II**, Lockhart, TX (US)

(21) Appl. No.: **16/037,225**

(22) Filed: **Jul. 17, 2018**

Related U.S. Application Data

(63) Continuation of application No. 14/880,268, filed on Oct. 11, 2015, now Pat. No. 10,073,426.

(60) Provisional application No. 62/036,019, filed on Aug. 11, 2014.

Publication Classification

(51) **Int. Cl.**
G05B 19/042 (2006.01)
G06N 5/02 (2006.01)
G06Q 30/04 (2006.01)
H04L 12/28 (2006.01)

(52) **U.S. Cl.**
 CPC *G05B 19/042* (2013.01); *G05B 2219/2639* (2013.01); *G06N 5/022* (2013.01); *H04L 12/2825* (2013.01); *G06Q 30/04* (2013.01)

(57) **ABSTRACT**

Embodiments provide methods, systems and apparatus for predictive management of efficient selecting and receiving of retail electric utility service to a facility for a period, by automated selecting of a retail utility service provider corresponding to a selected least cost path of predicted rate plan choices across the period, wherein costs of all possible, viable time-bounded predicted rate plan choices are determined for predicted consumer usage where a predicted market of retail rate formulas for the period are predicted in relation to at least one variable, such as weather.

100

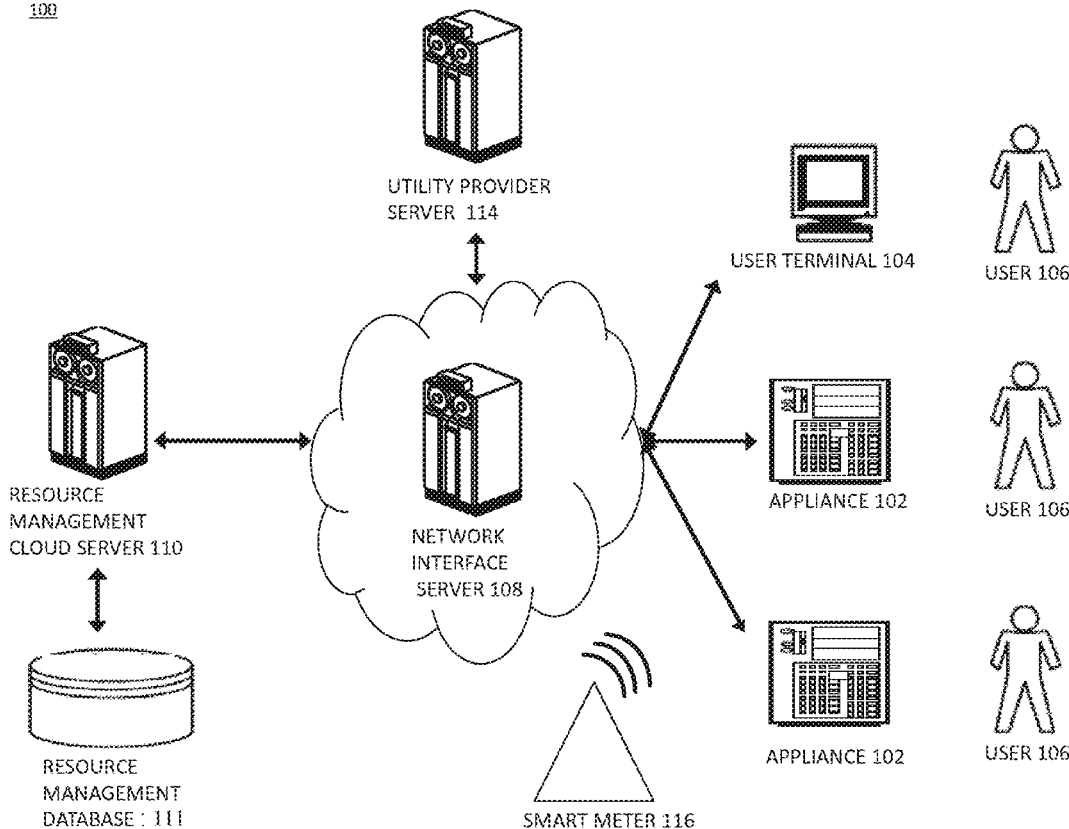

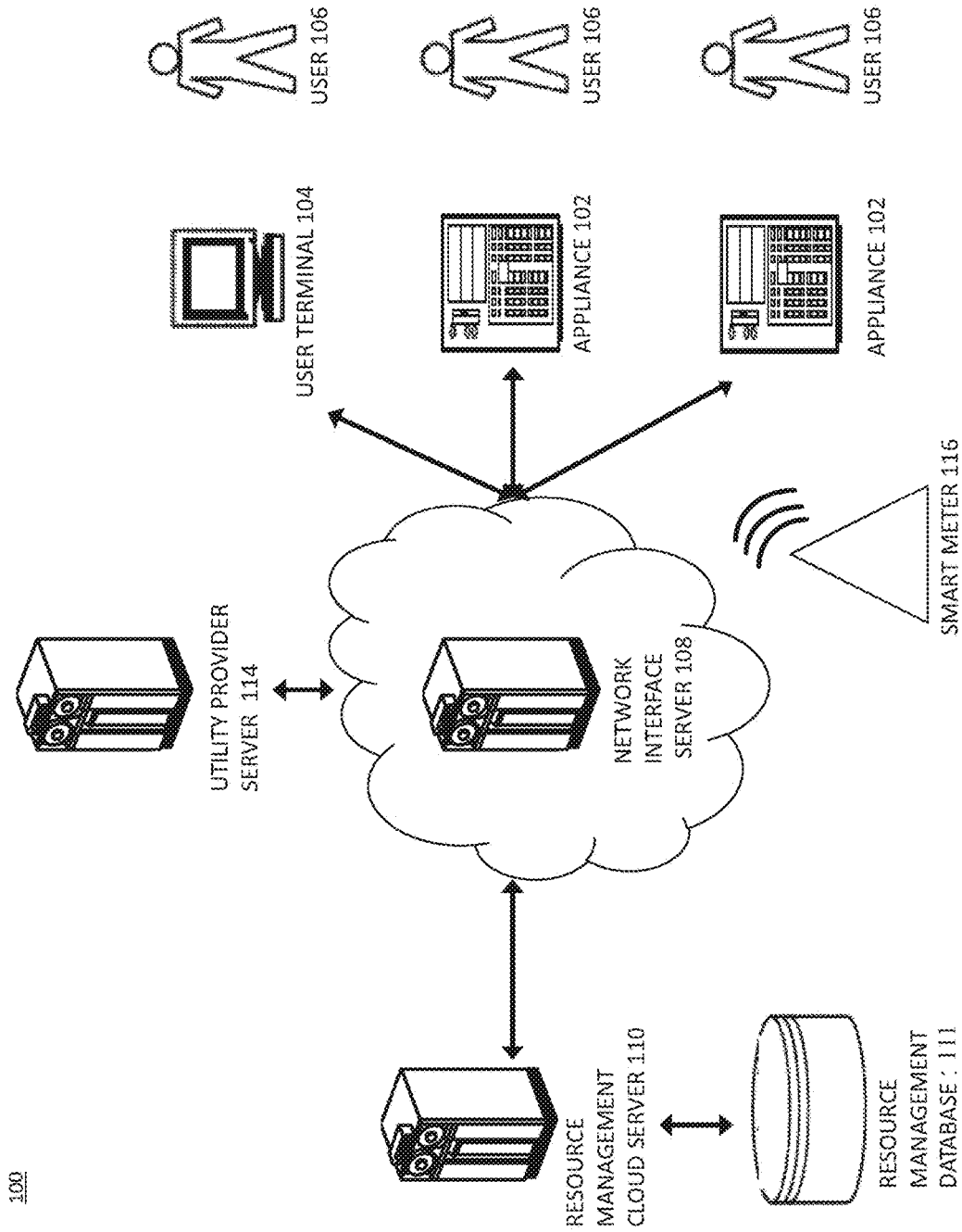

FIG. 1

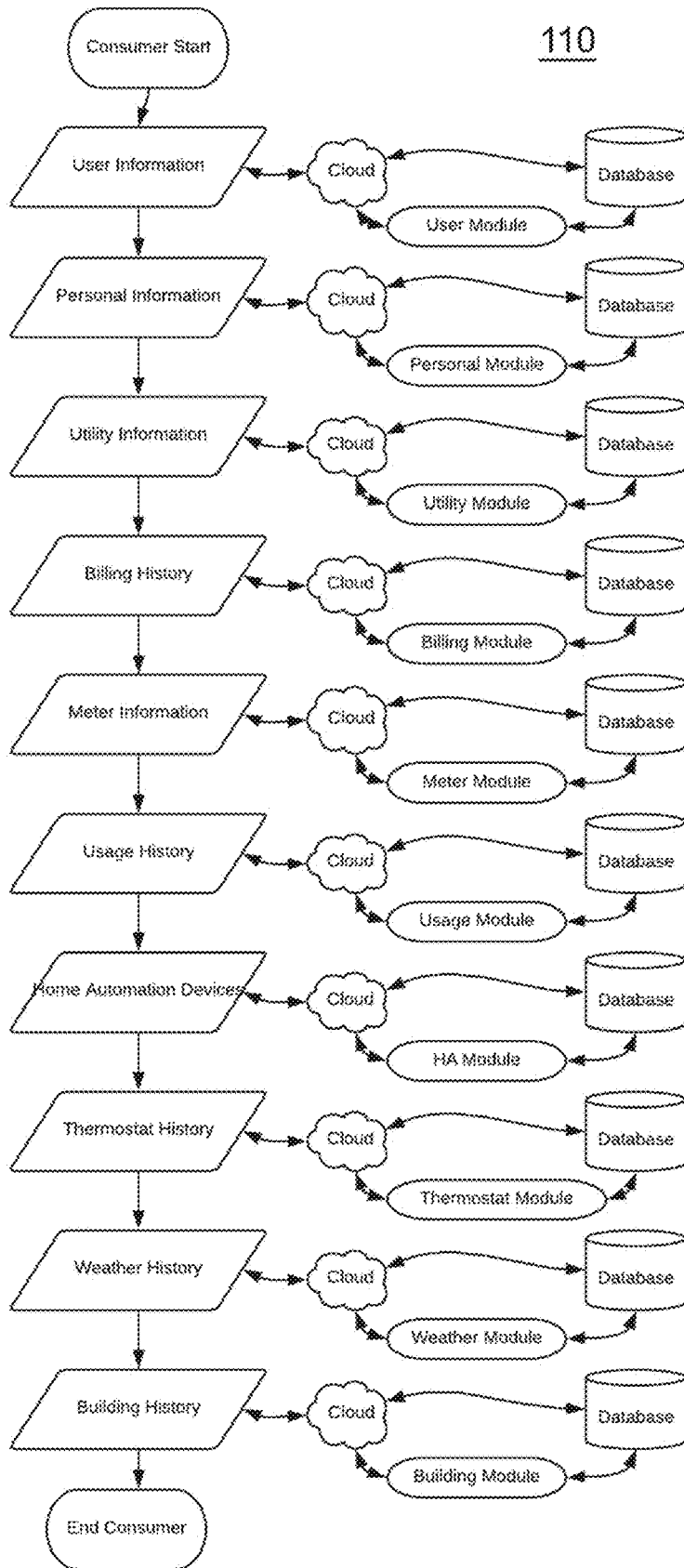

FIG. 2

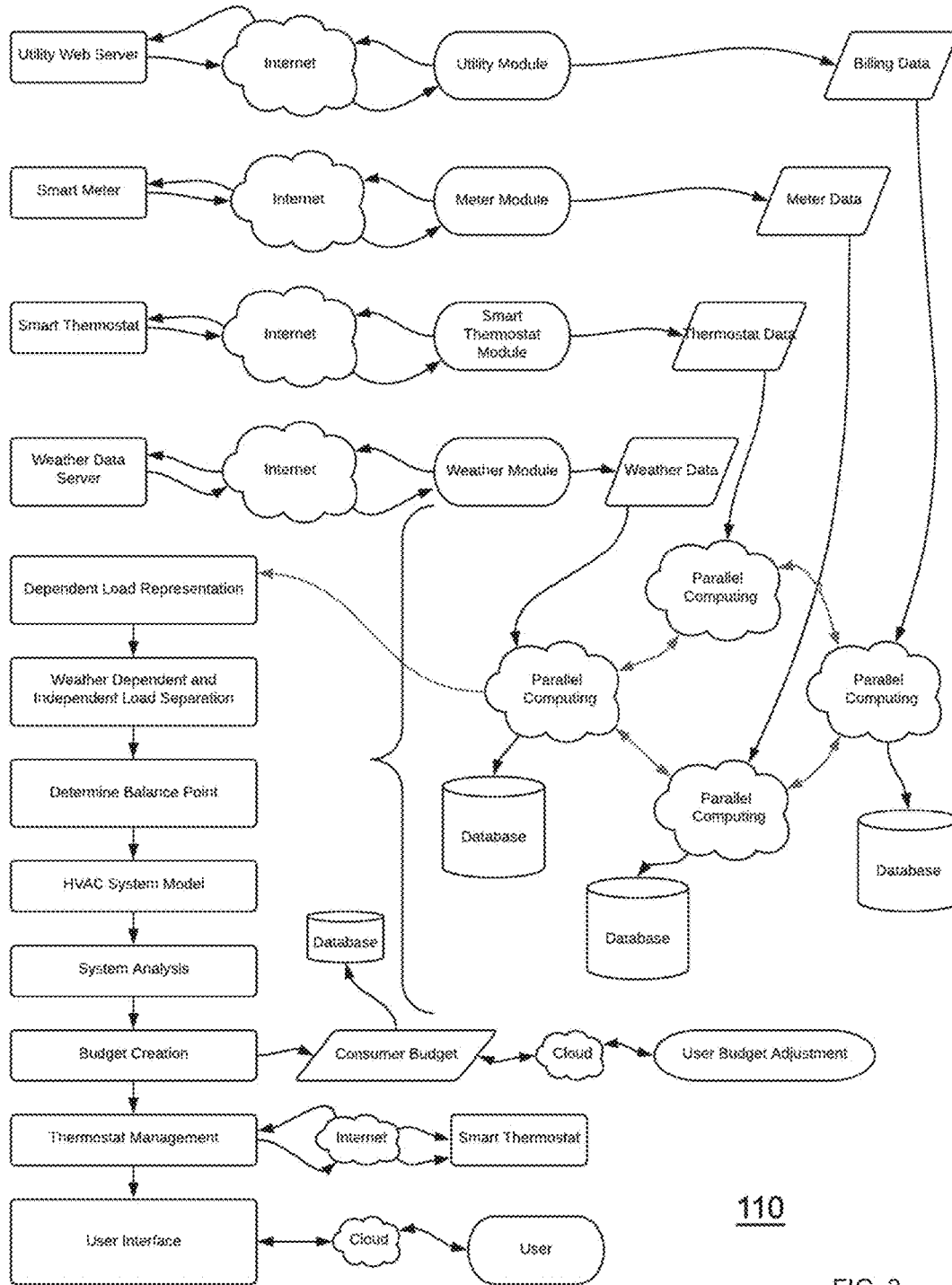
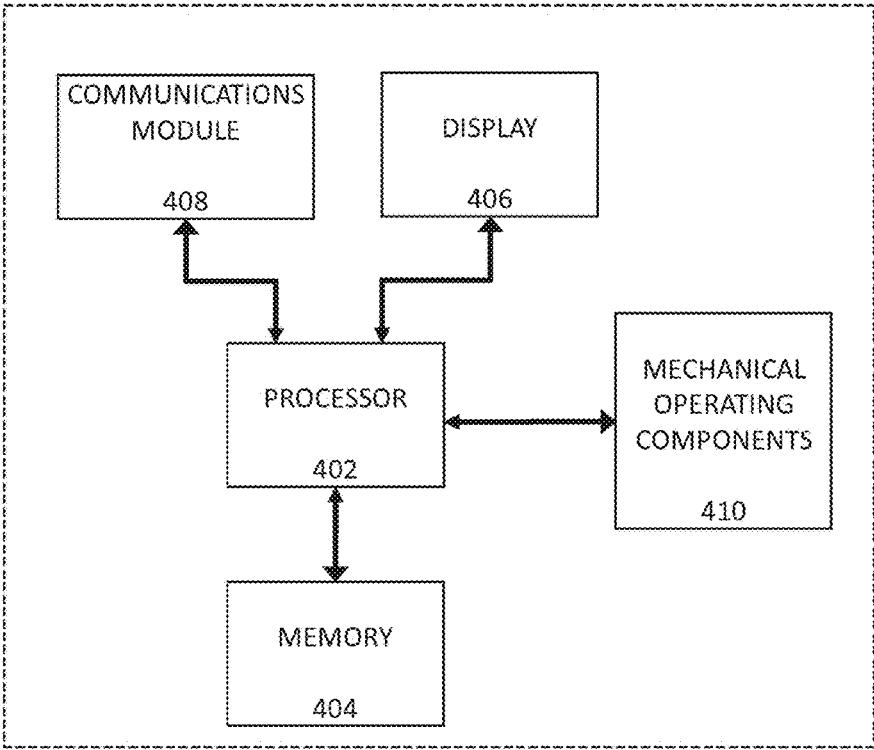

FIG. 3

FIG. 4

102



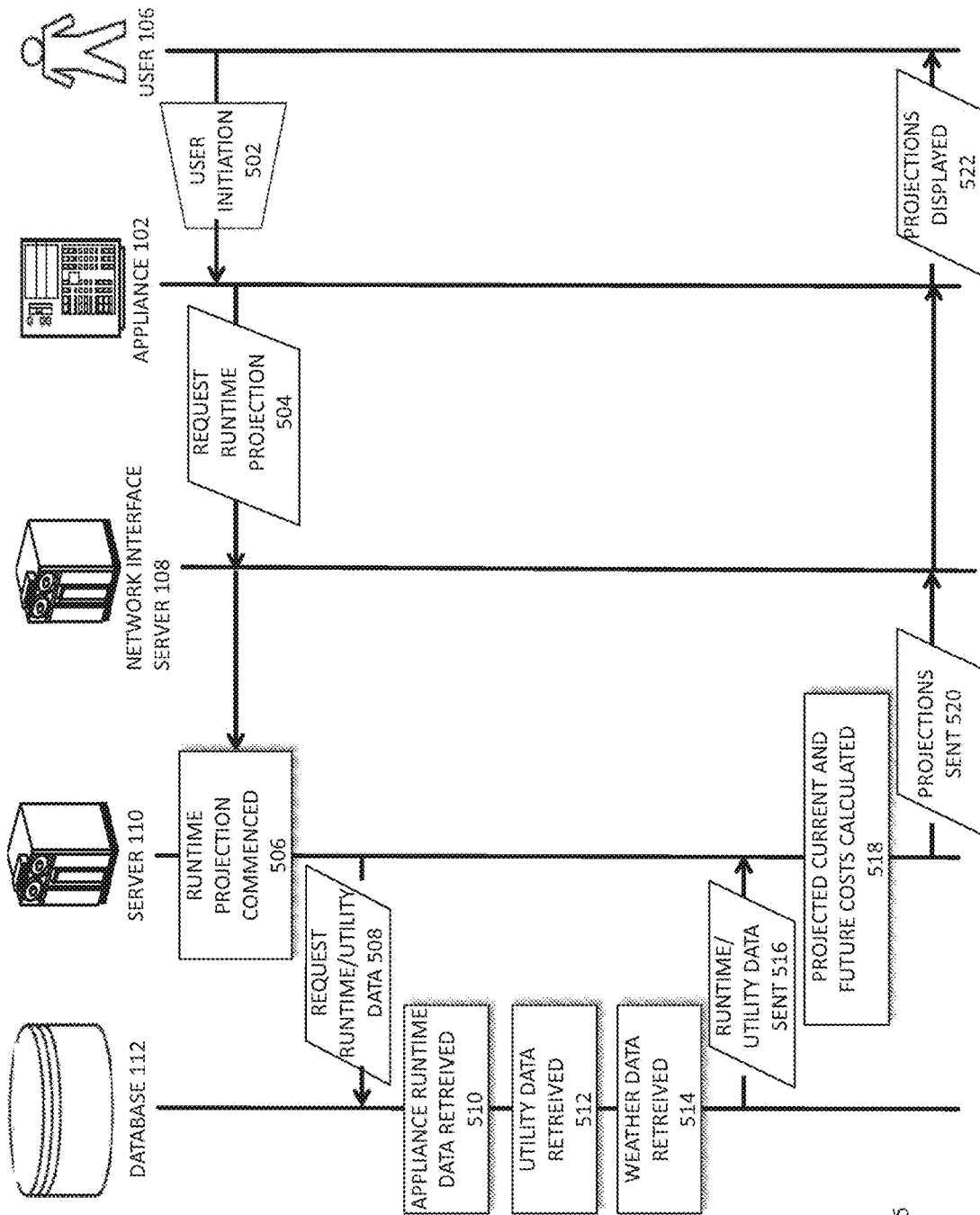

FIG. 5

600

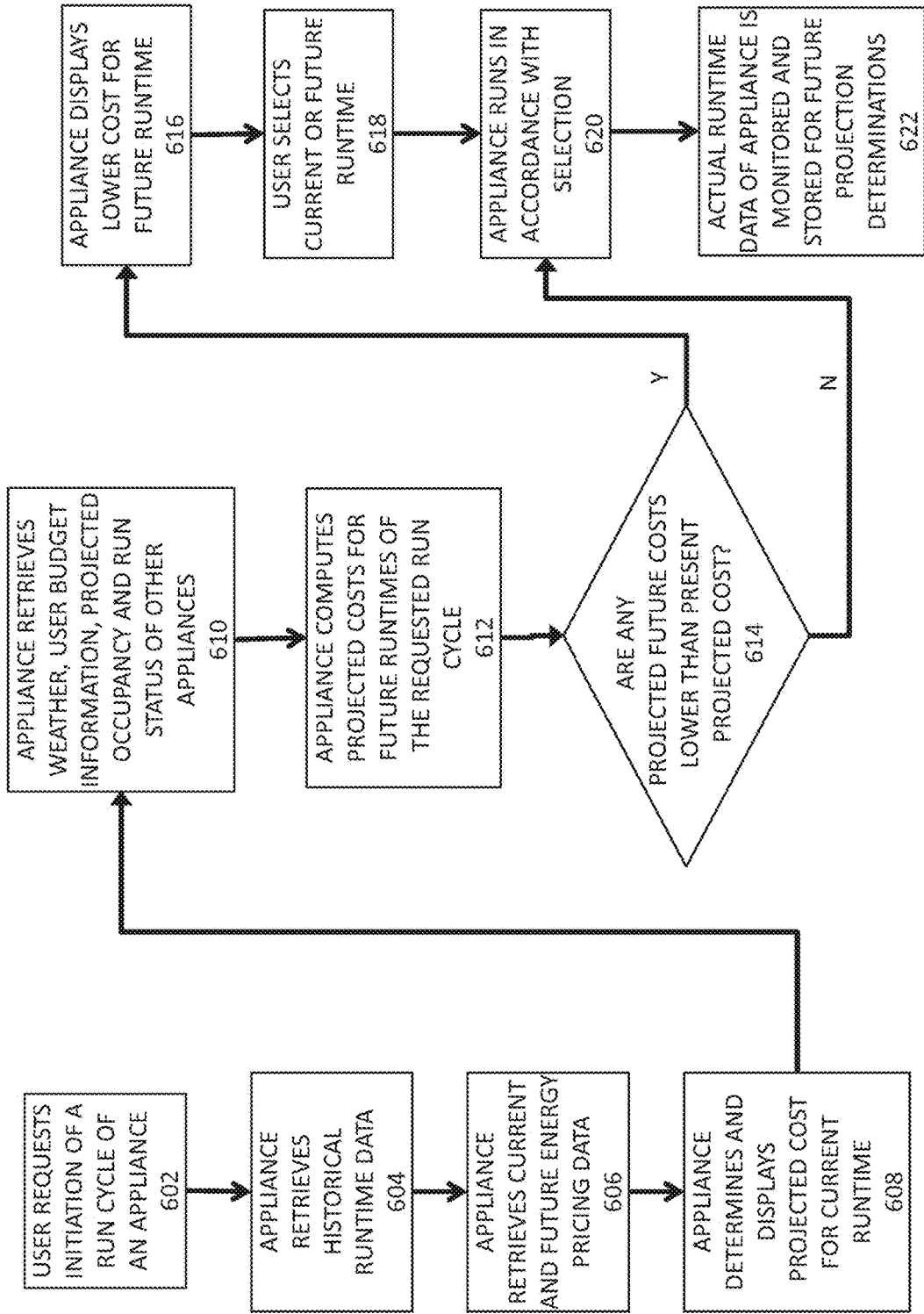
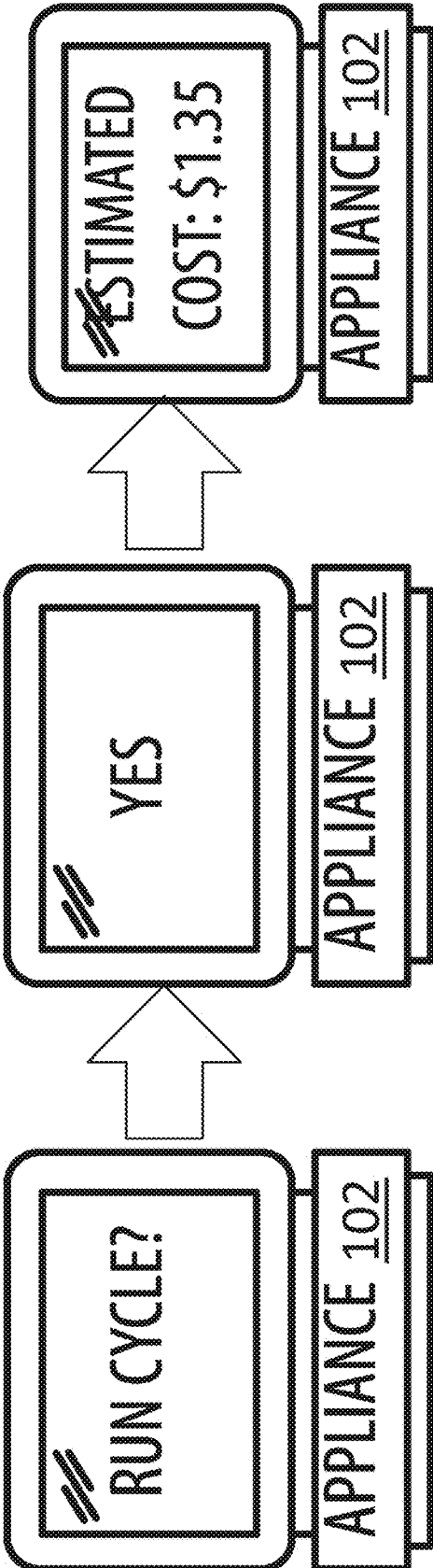

FIG. 6

FIG. 7



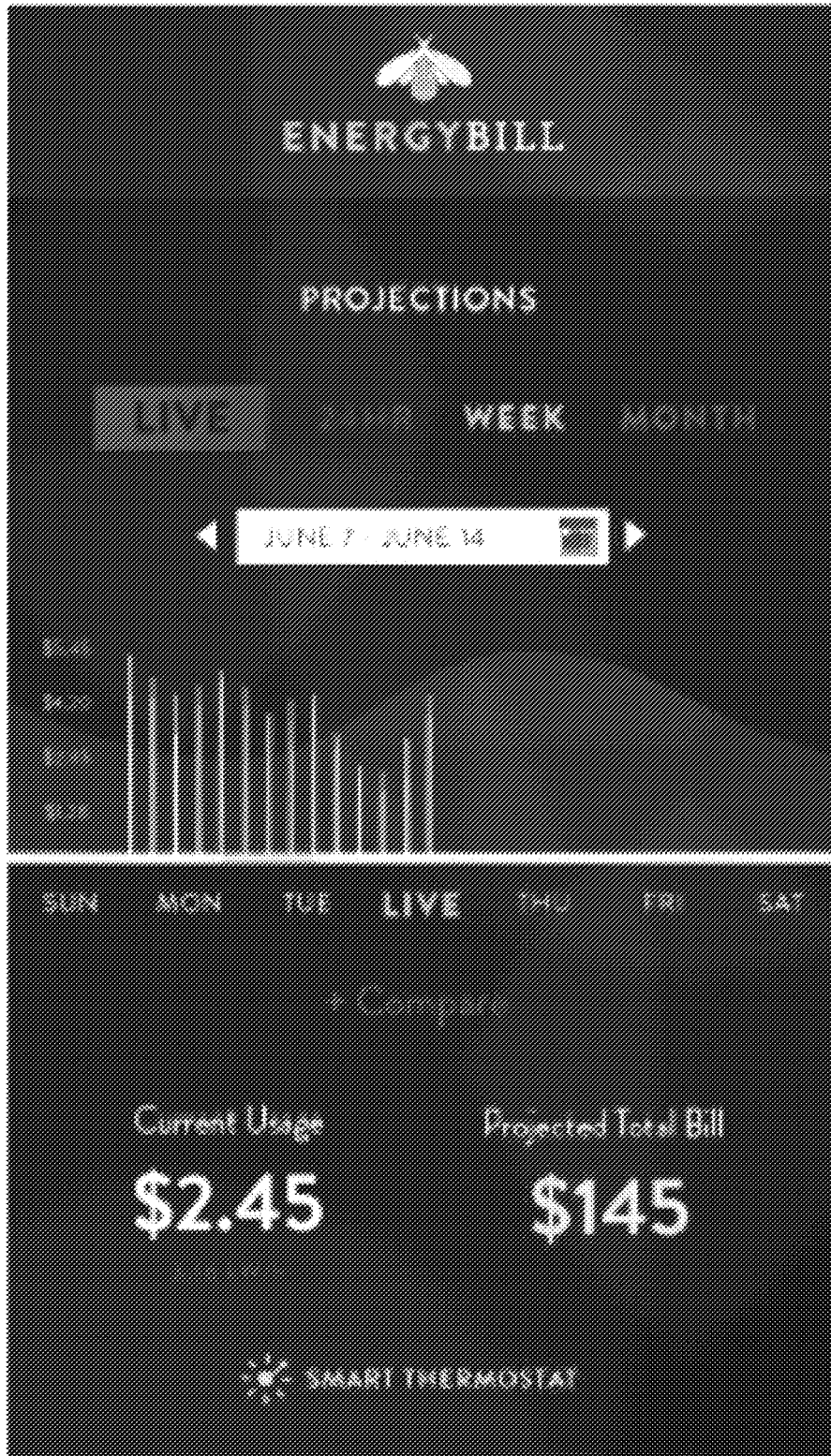

FIG. 8

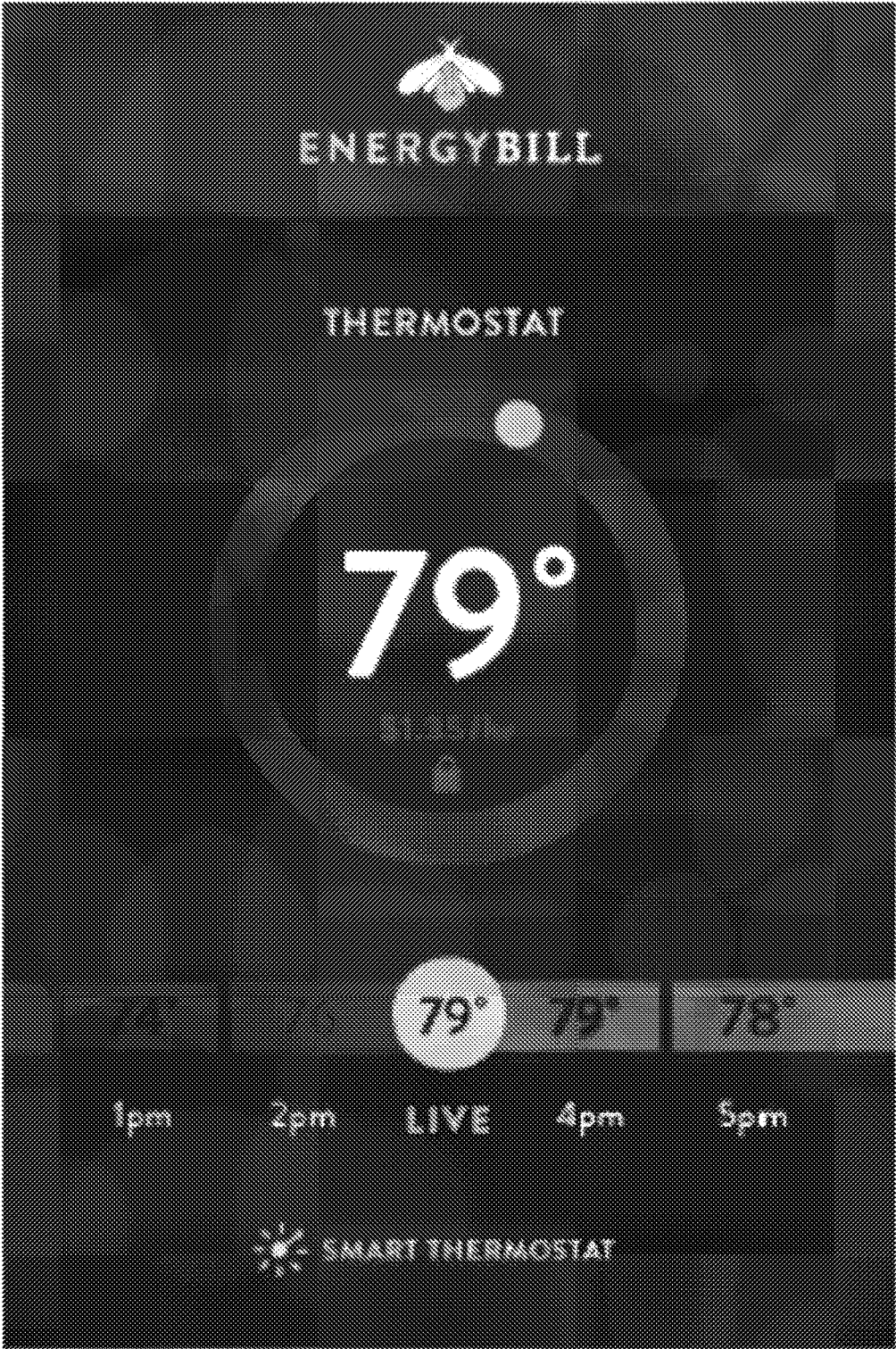

FIG. 9



FIG. 10



FIG. 11

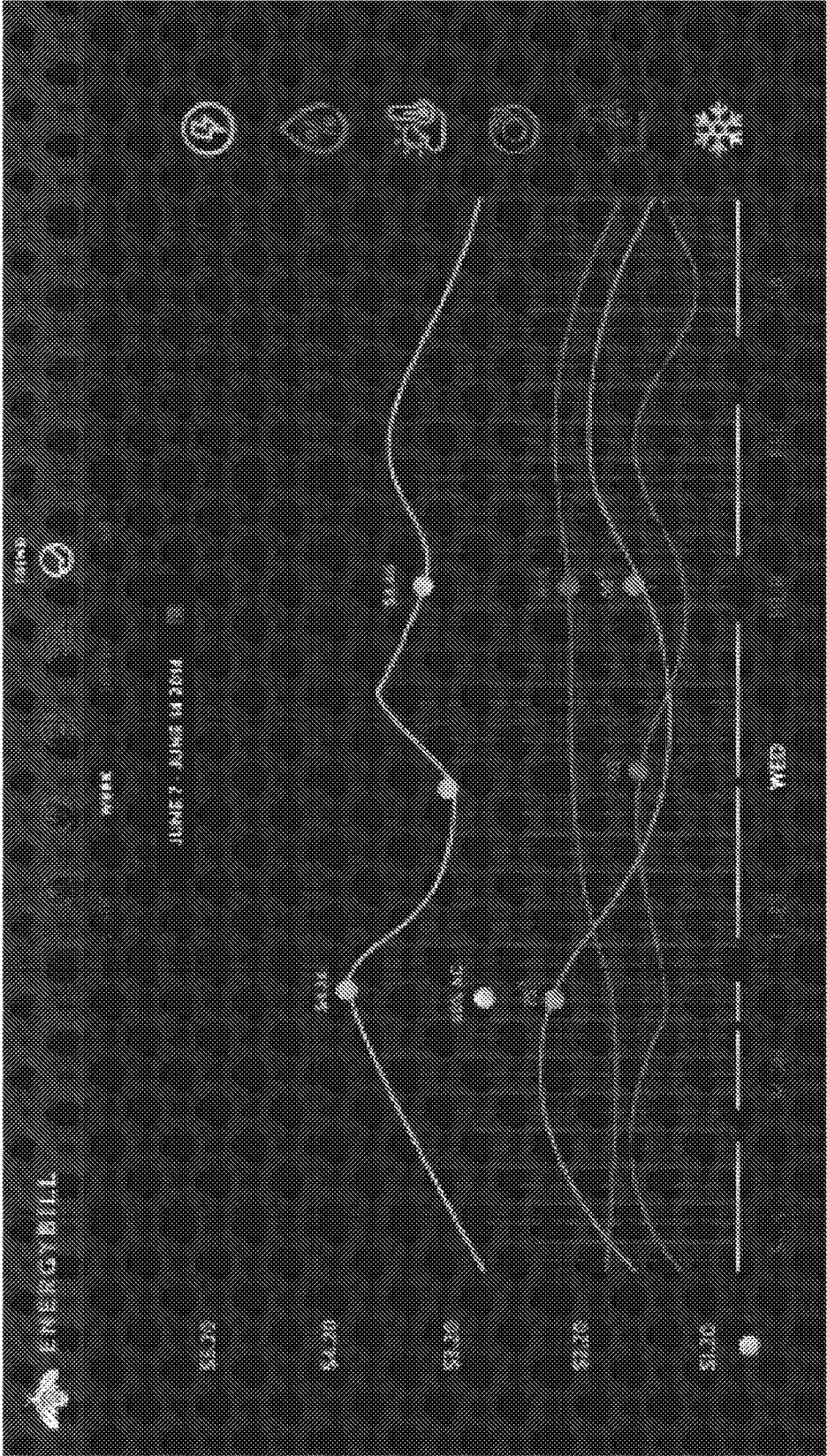

FIG. 12

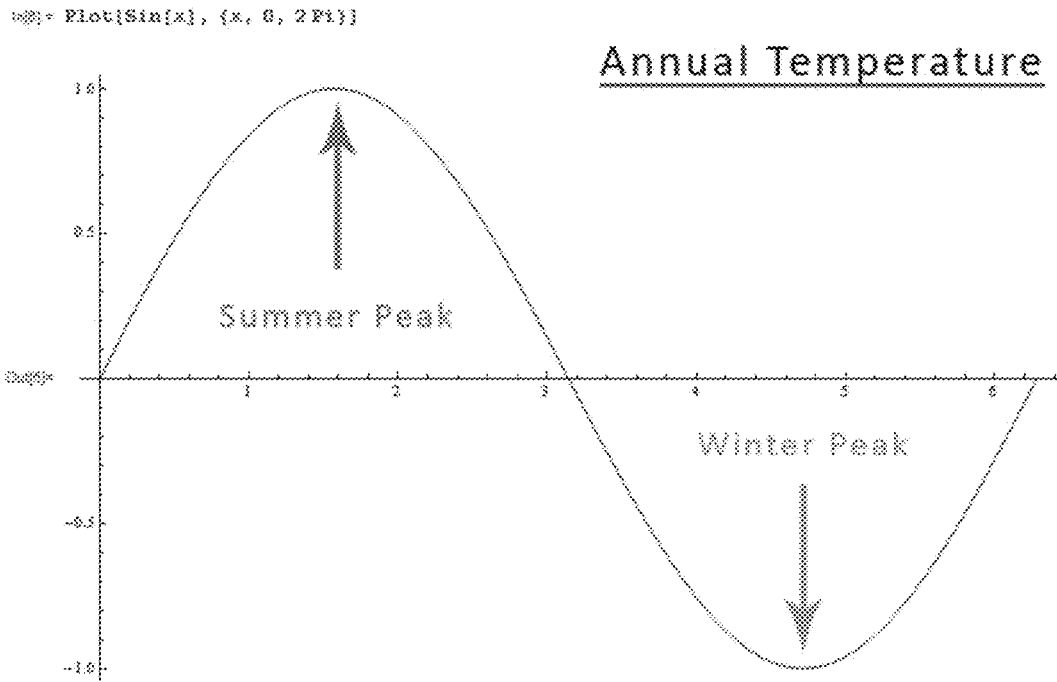

FIG. 13

Daily Temperature

MSW= Plot[Sin[x], {x, 0, 14 Pi}]

(+)

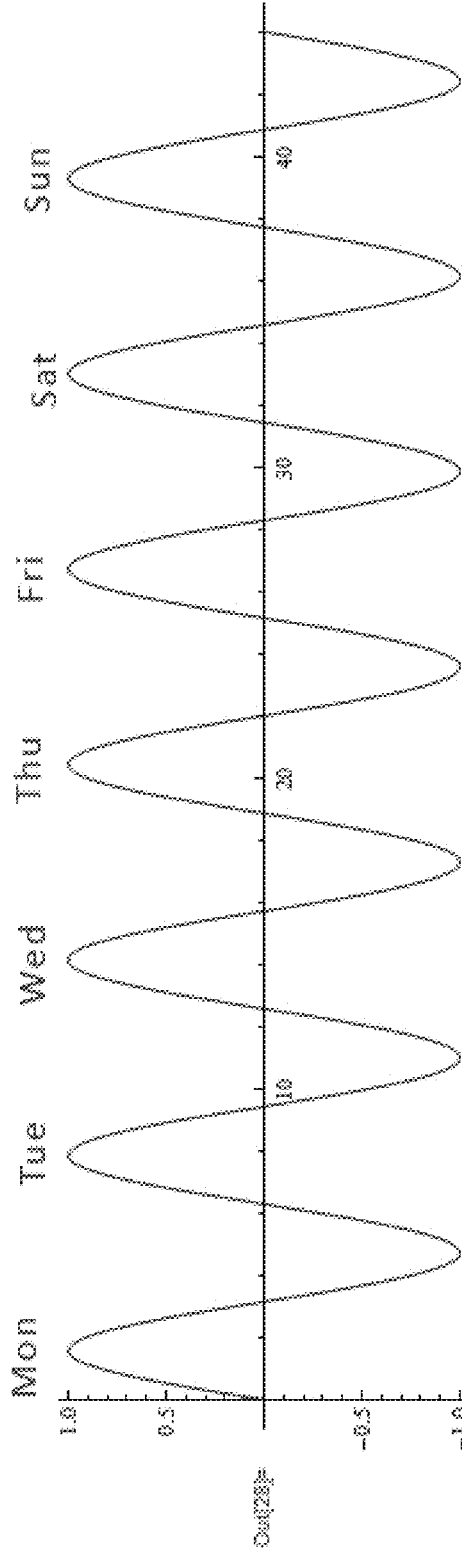

FIG. 14

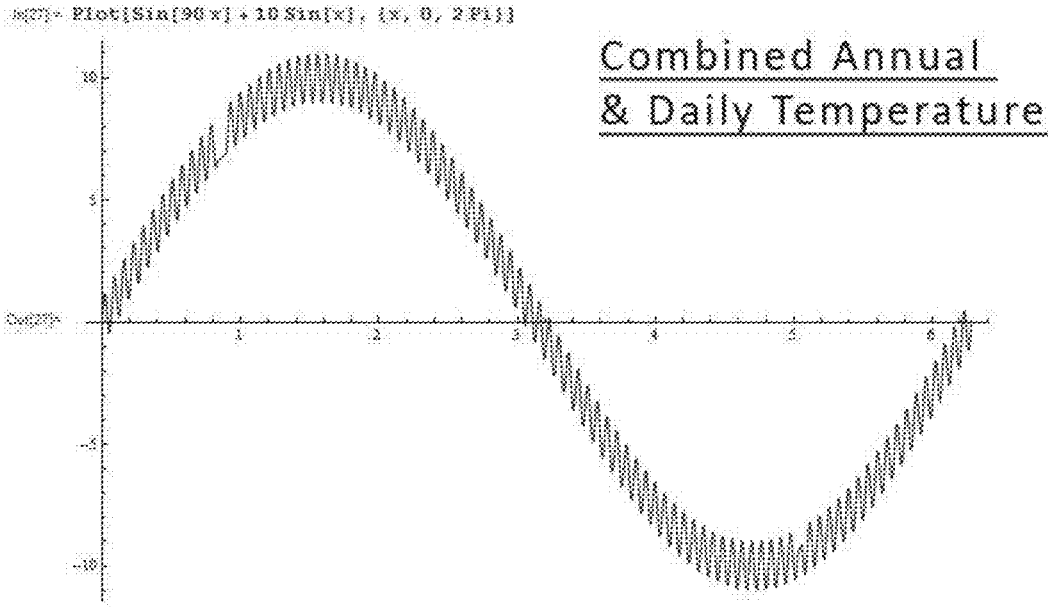

FIG. 15

Monthly Billing Data

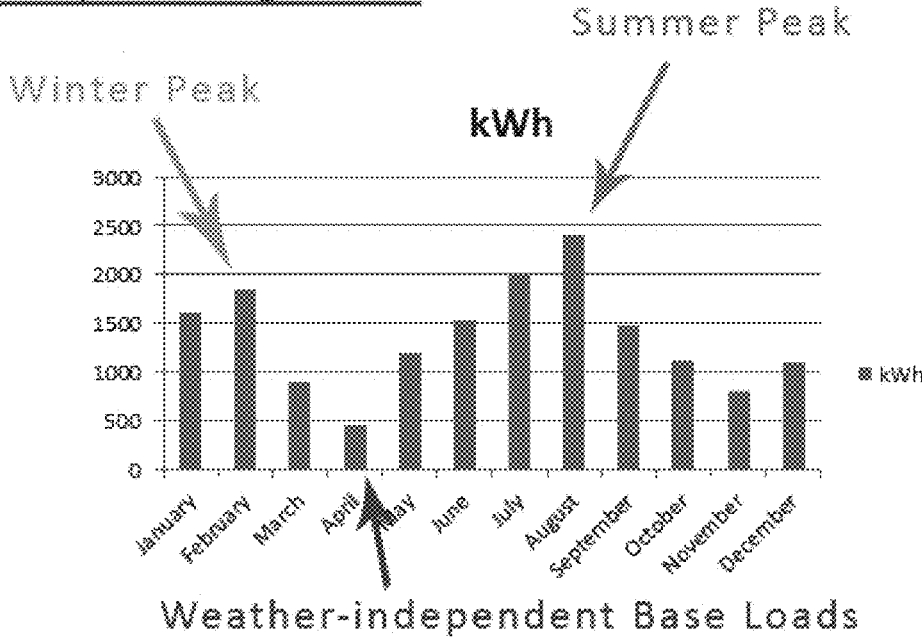

FIG. 16

15min Interval Smart Meter Data

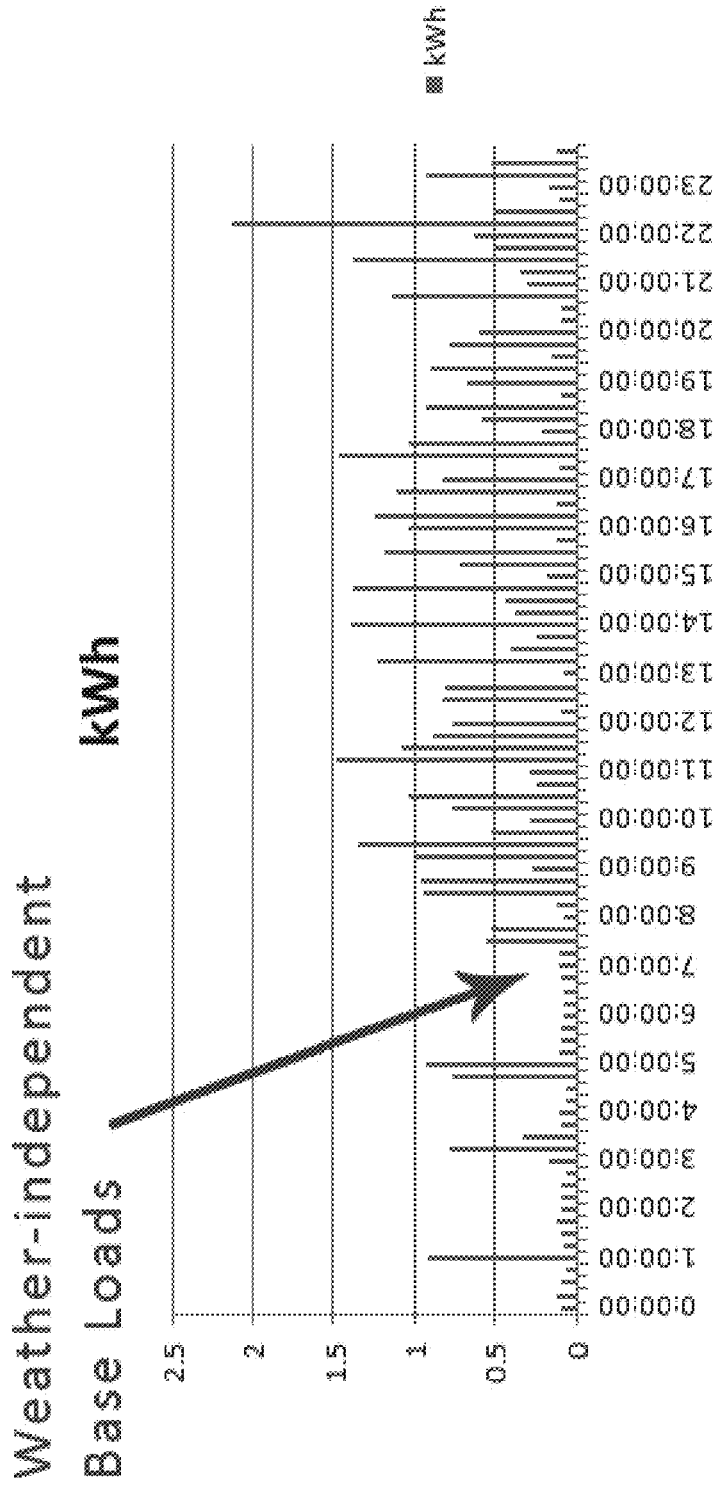

FIG. 17

Dependent Load Representation

By isolating the weather dependent loads from the structure we can learn a lot about it and what's happening inside it. The cooling load Q can be represented by:

$$Q = IHG + \sum UA(T_o - T_i) + \sum Inf + \sum SHG + \sum V + \sum D$$

- IHG = Internal Heat Gain = Heat-contributing sources within a structure, such as lights, people, and equipment.
- SHG = Solar Heat Gain = Heat gained from the sun.
- U = Transmission factor for heat transfer = 1/R, R = Insulation value = resistivity to heat transfer
- A = Area of external surfaces = walls, windows, doors, roof/ceiling, floor, etc.
- Inf = Infiltration = air blowing through a structure as a result of external forces such as wind against external surfaces. This is related to size of cracks, such as under a door,

FIG. 18

Balance Point (BP) Determination

FIG. 19

From the dependent load we are able to determine the balance point for the structure.

$$Q = IHG + \sum UA(T_o - T_i) + \sum Imf + \sum SHG + \sum V + \sum D$$

1. We can assume balance point will happen when solar heat gain is a minimum, so we assume this is zero.
2. $V = 0$ since the vast majority of residential structures are not tight enough to require mechanical ventilation.
3. Infiltration sensible load is $1.08cfm \cdot (T_o - T_i)$, cfm is infiltration flow in cubic feet per minute, ft³/min.

$$0 = IHG + \sum UA(T_o - T_i) + 1.08cfm(T_o - T_i)$$

At the balance point, $Q=0$, which is defined as the outdoor temperature where the internal heat gains balance the skin losses. Collecting terms:

$$\Rightarrow 0 = IHG + (T_o - T_i) (\sum UA + 1.08cfm)$$

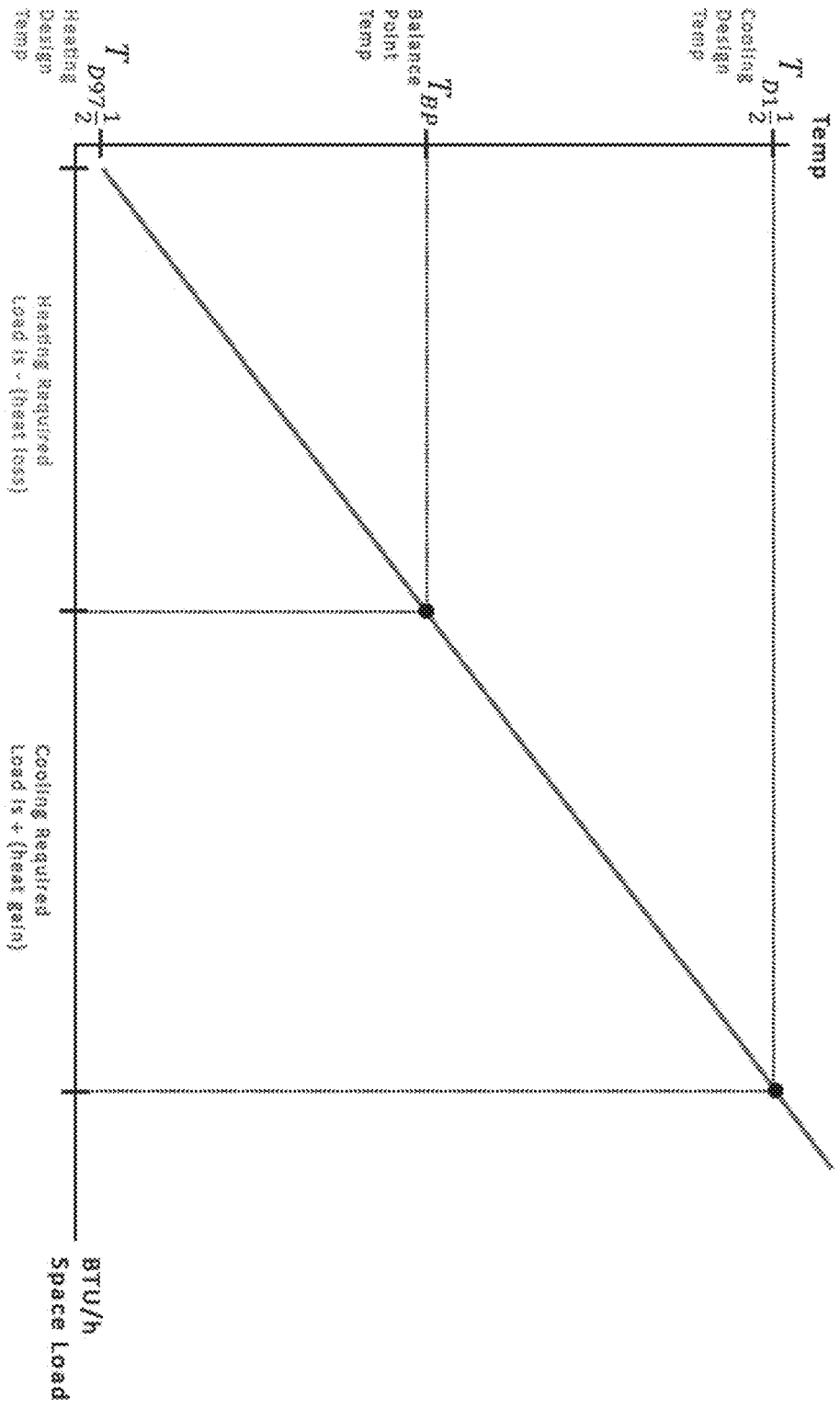

FIG. 20

$$\text{slope} = \frac{\text{load}}{\Delta T} = \frac{\text{peak cooling load}}{T_{\text{Design Cooling}} - T_{\text{Balance Point}}} = \frac{Q_{\text{Cooling Load}}}{(T_{D1} - T_{BP})}$$

For example: If peak cooling load is calculated to be 22,650 BTU/hr and the TD11/2 = 103F with a TBP = 60F, slope = 22,650/(103-60) = 526.7BTU/F

When the outdoor temp is 79F the hourly space load is Q = (526.7)(79-60) = 10,008 BTU/hr. From this we can determine how long the machine is meant to run. Runtime can then be estimated as a load factor. A 2-ton AC for example is 24,000 BTU/hr. For 10,008 BTU/h, the load factor would be 10,008/24,000 = 41.7%. This is the percent time that the machine would operate.

FIG. 21

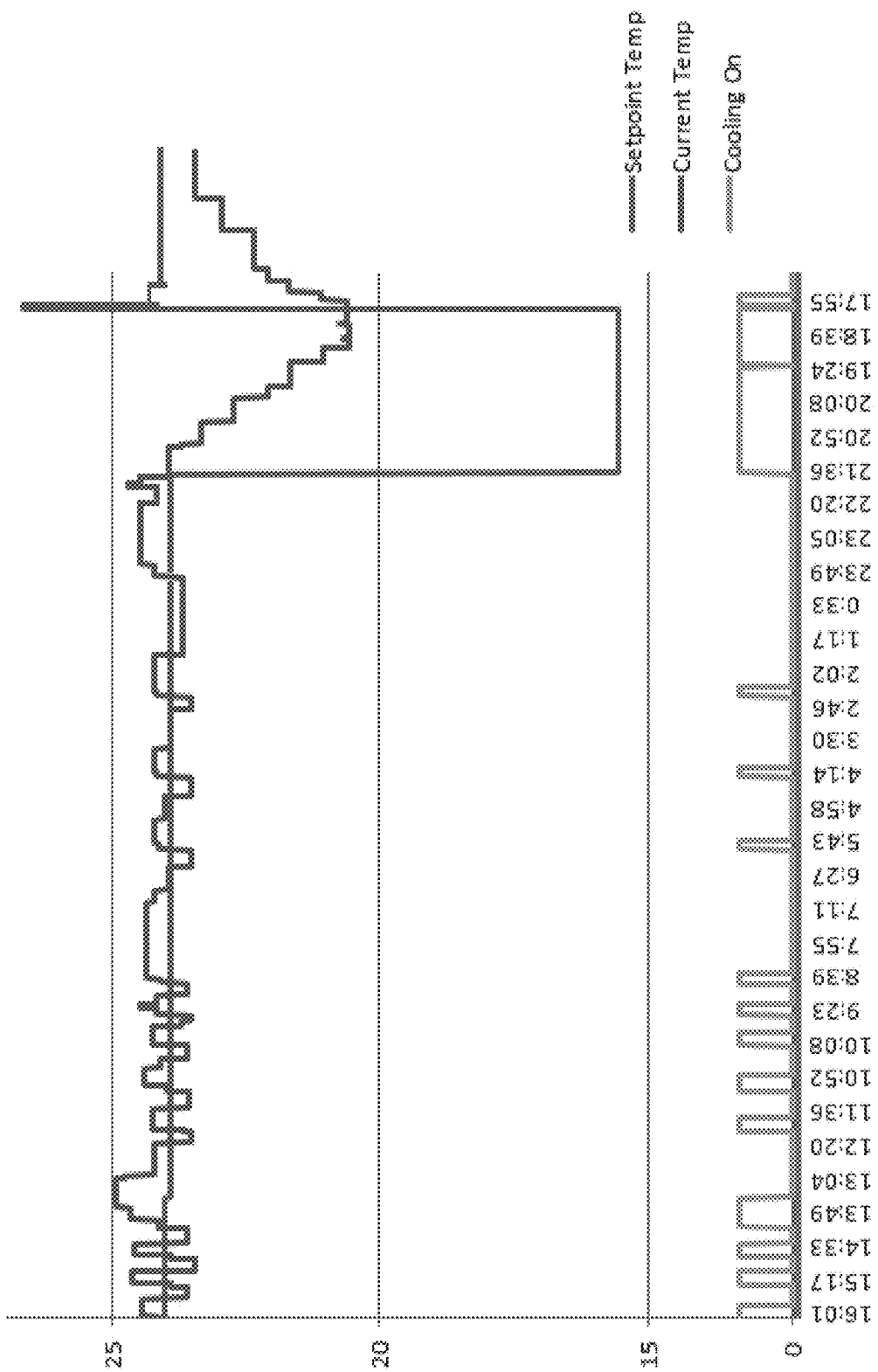
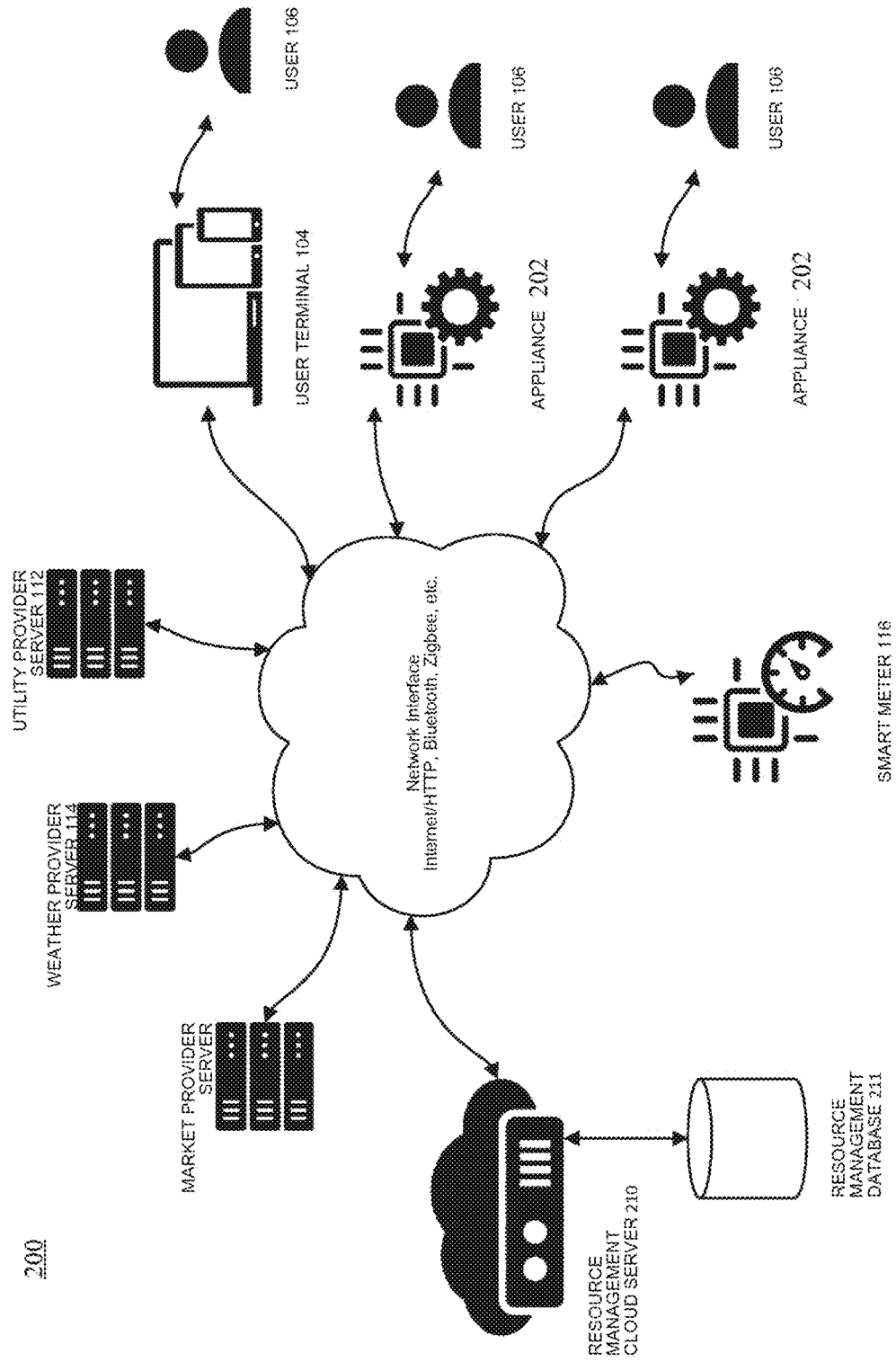

FIG. 22

FIG. 23



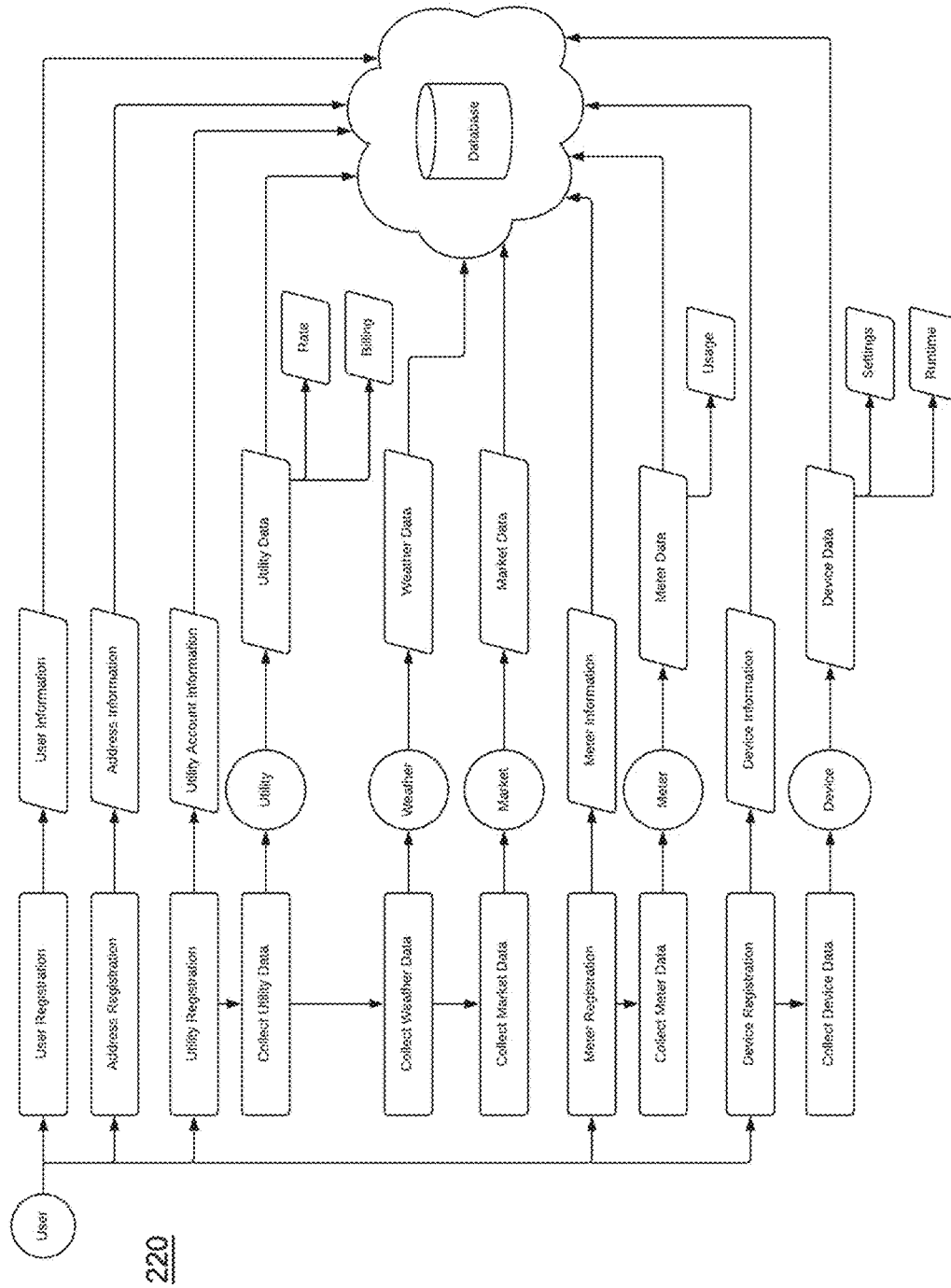

FIG. 24

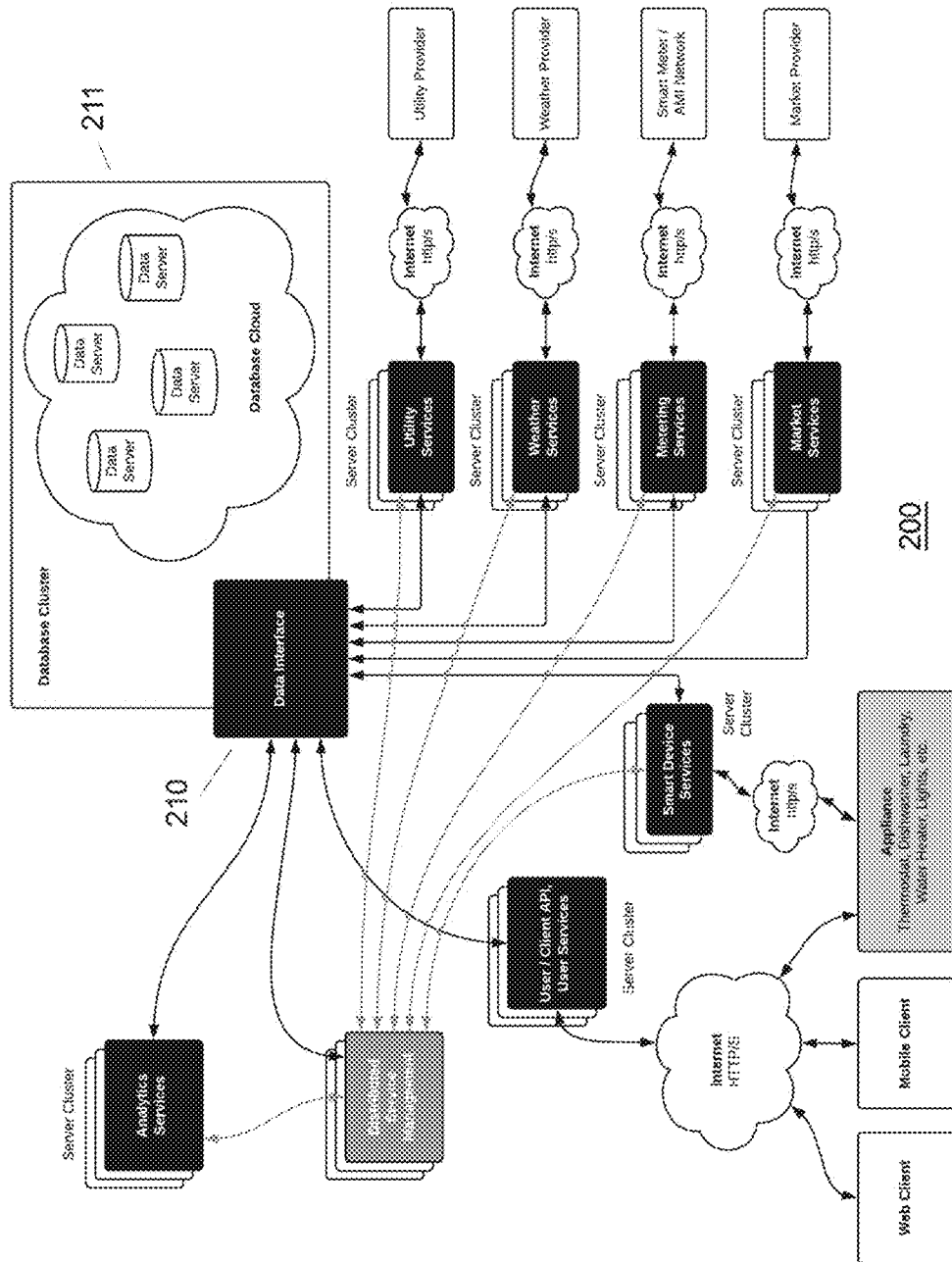

FIG. 25

202

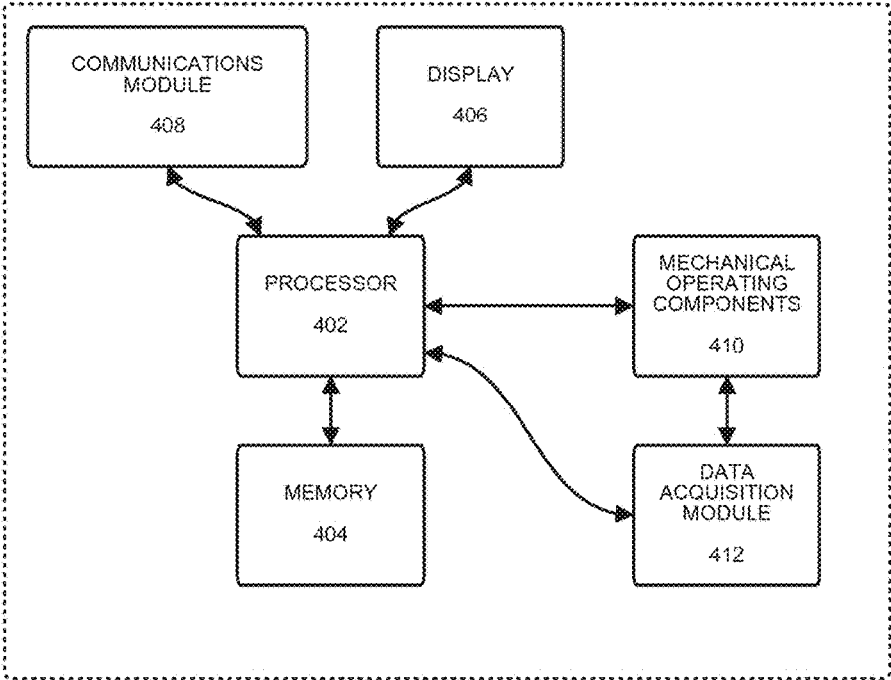

FIG 26

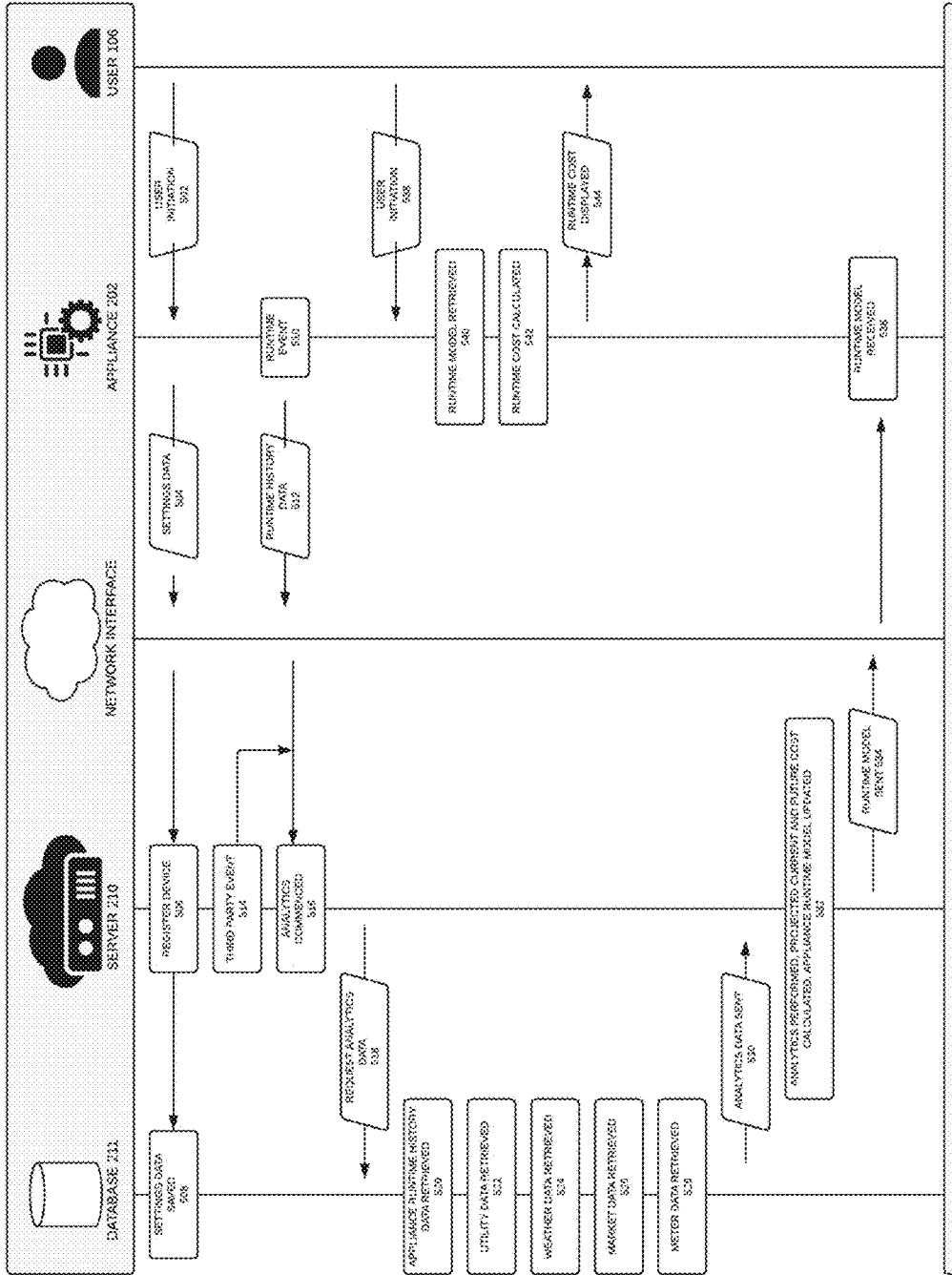

FIG. 27

Thermostat

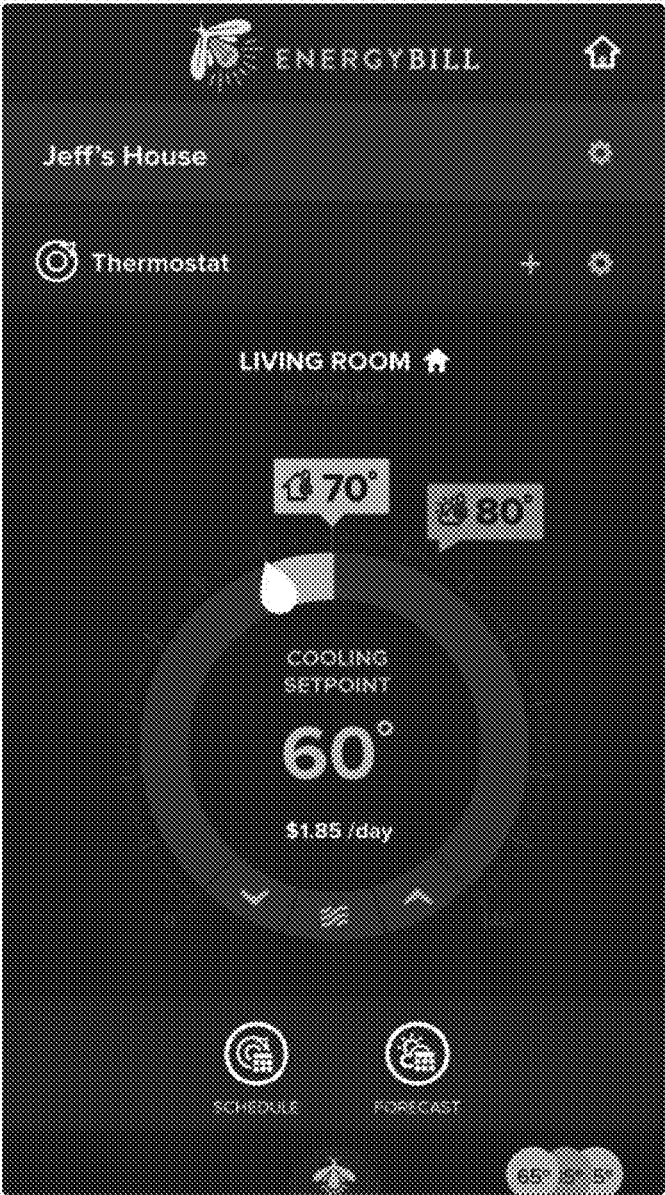

FIG. 28

Dishwasher

Auto Plastics Select

Deep Clean China Steam

Normal Rinse Heated Dry

Quick Top Rack

Time **62** min remaining

Cost **\$0.74**
\$21.27 over month

Start

Start ECO

FIG. 29

Thermostat

Example of IP if implemented on existing third-party devices.

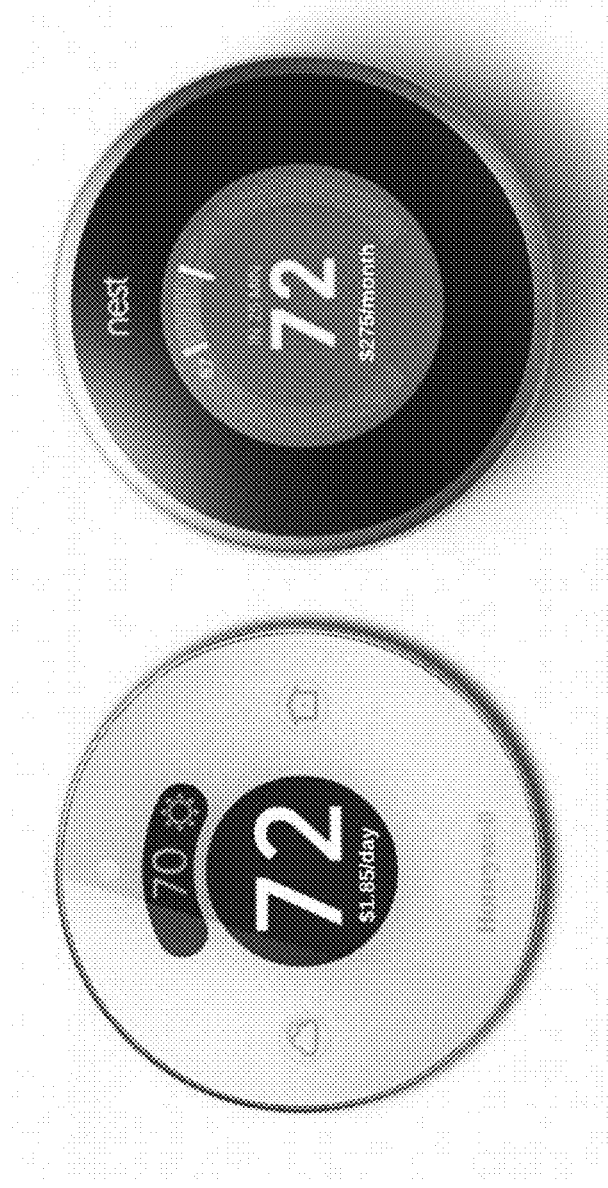
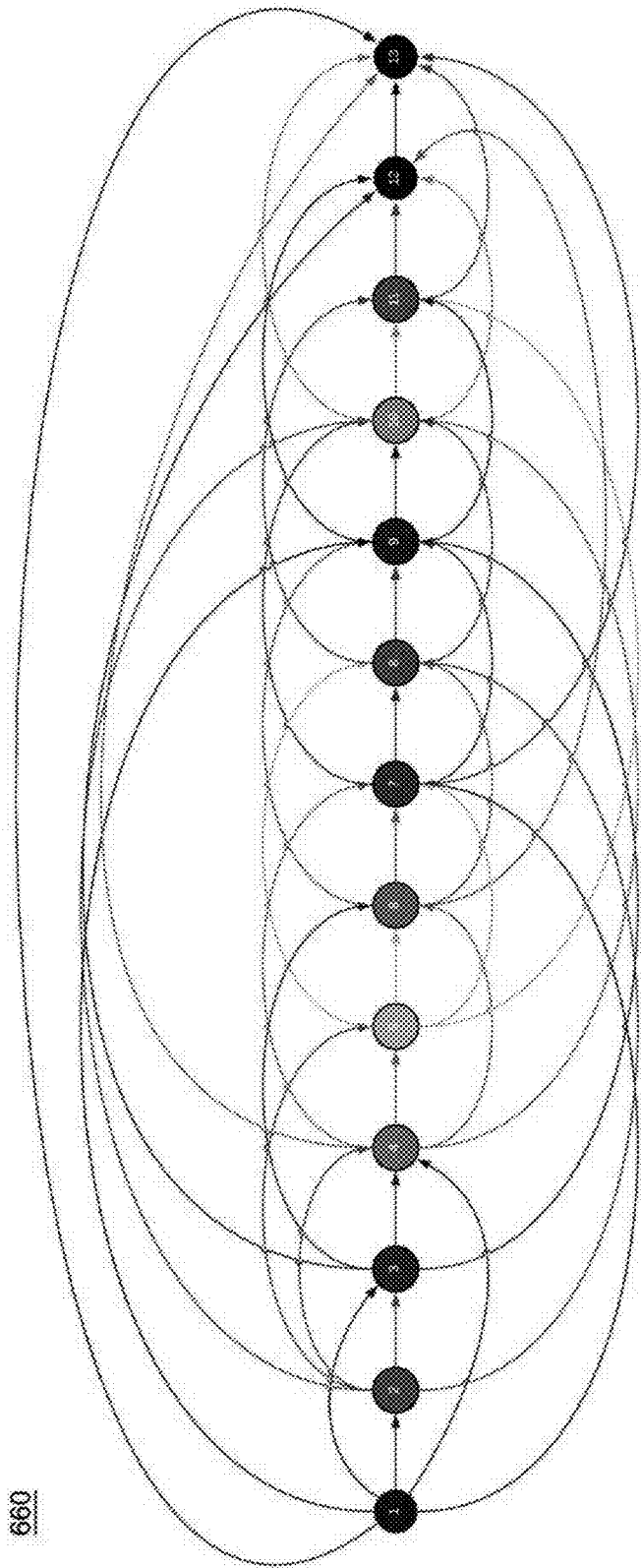
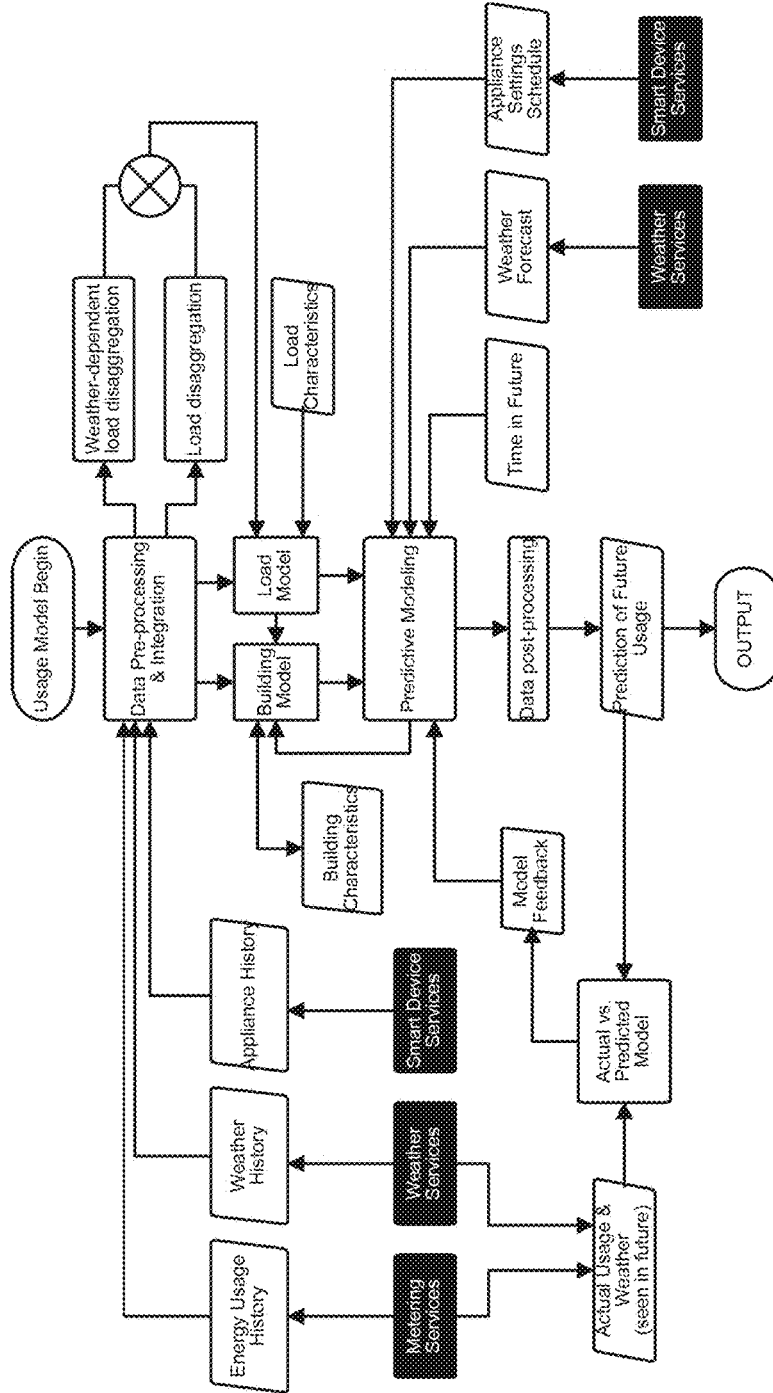

FIG. 30



660

FIG. 31



700

FIG 32

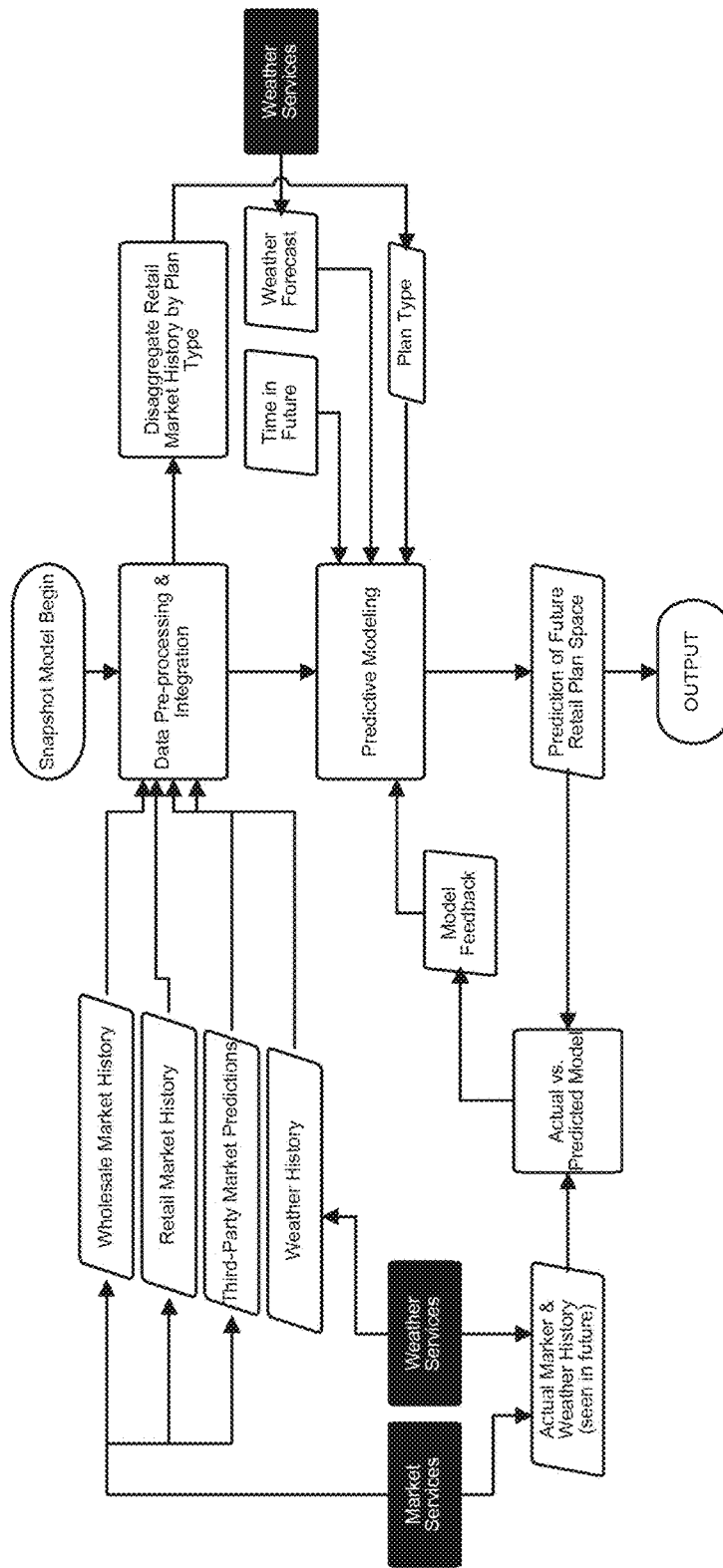

800

FIG 33

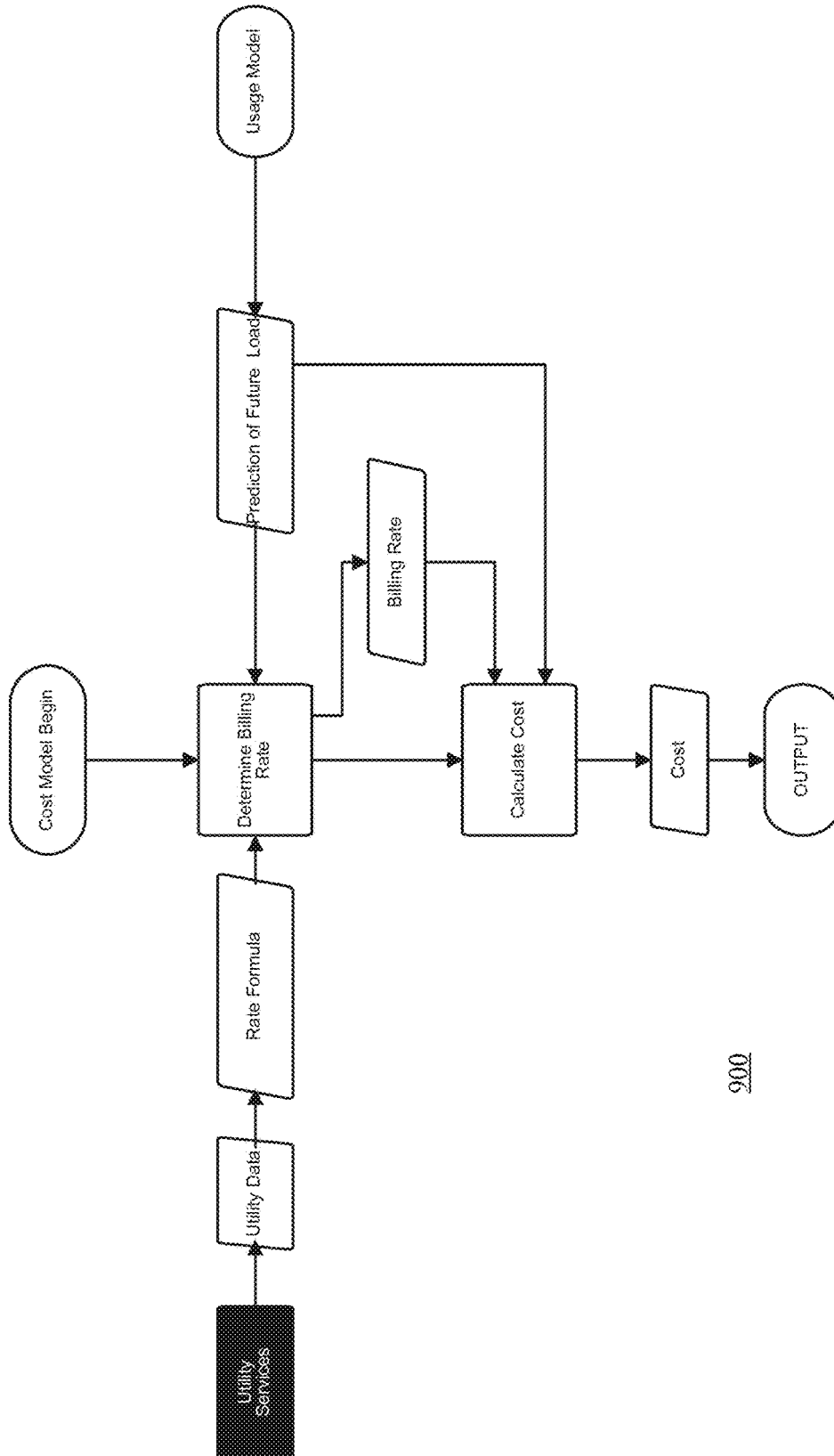

900

FIG 34

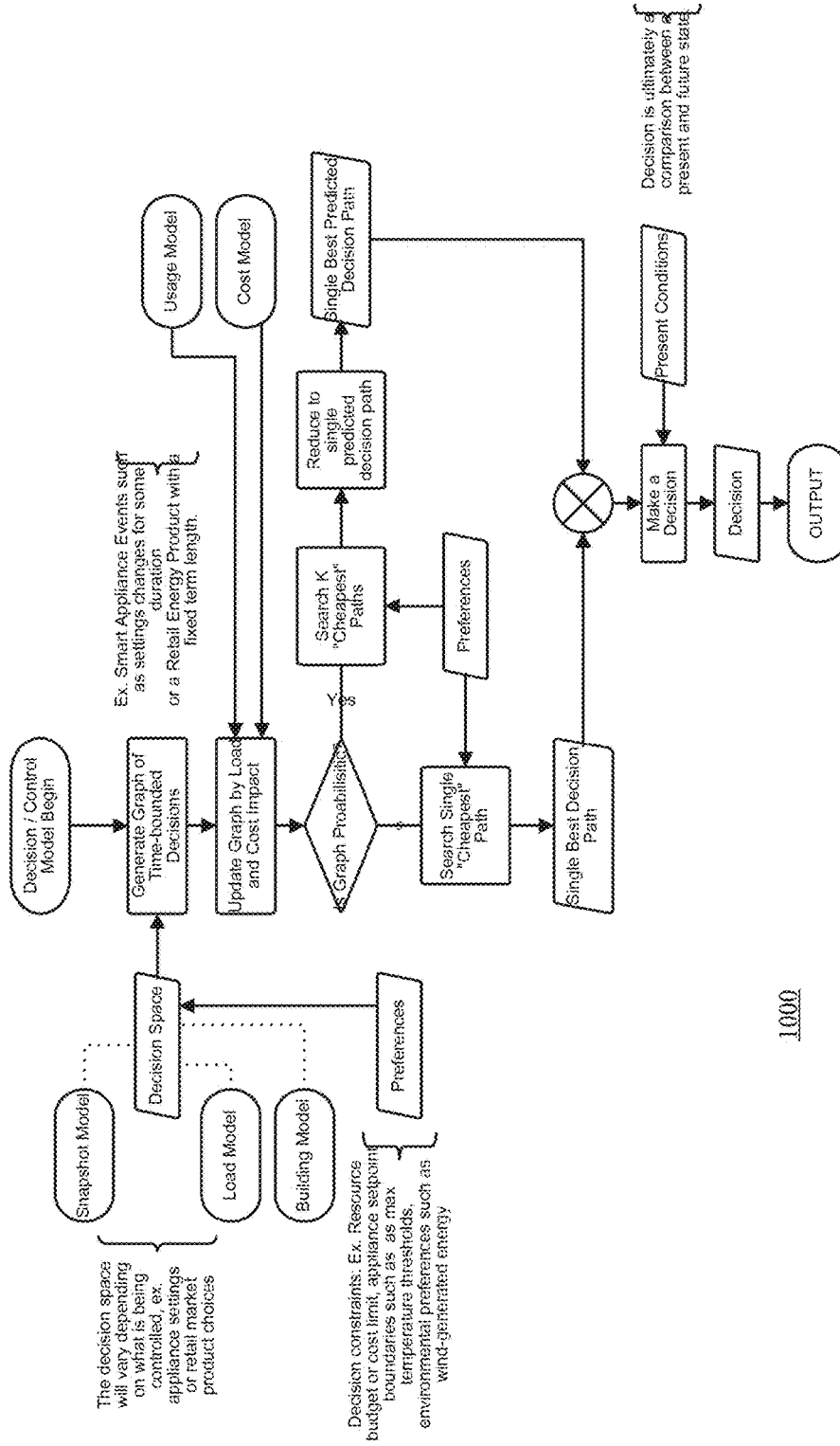

1000

FIG 35

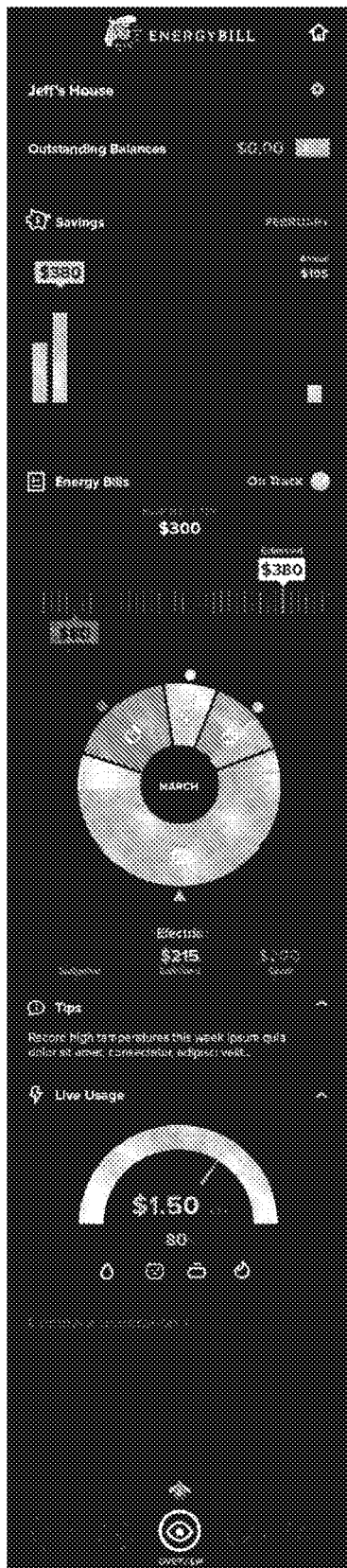

FIG 36

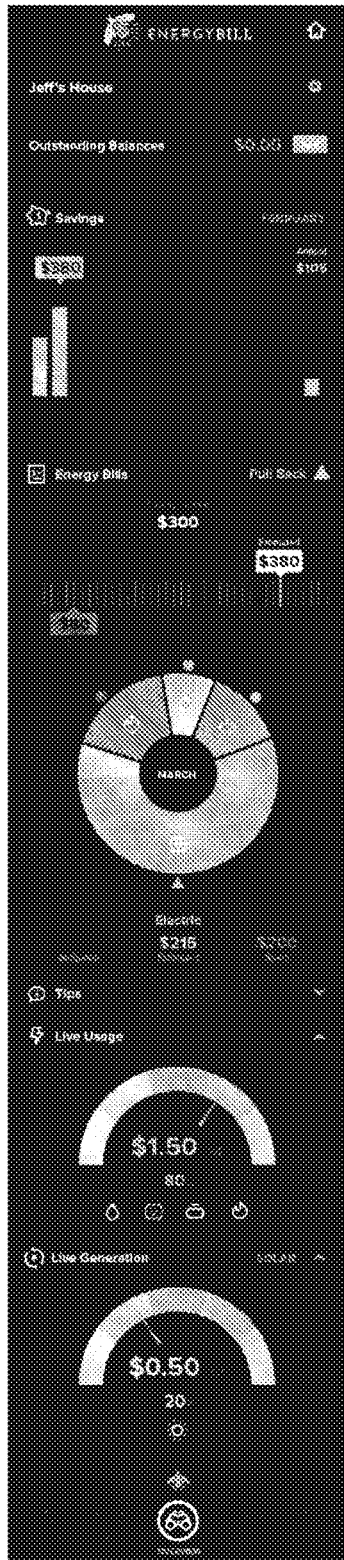

FIG 37

FIG 38

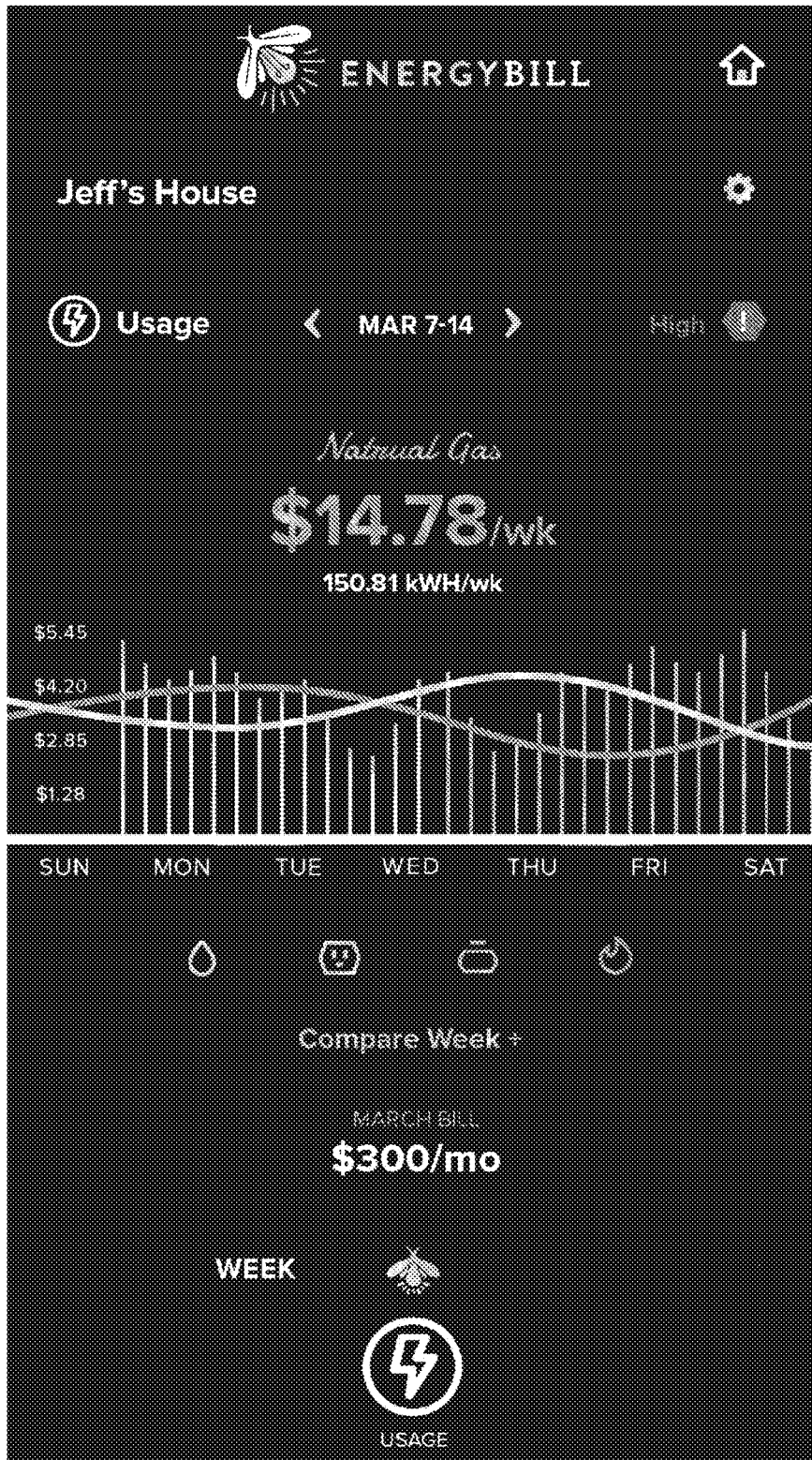
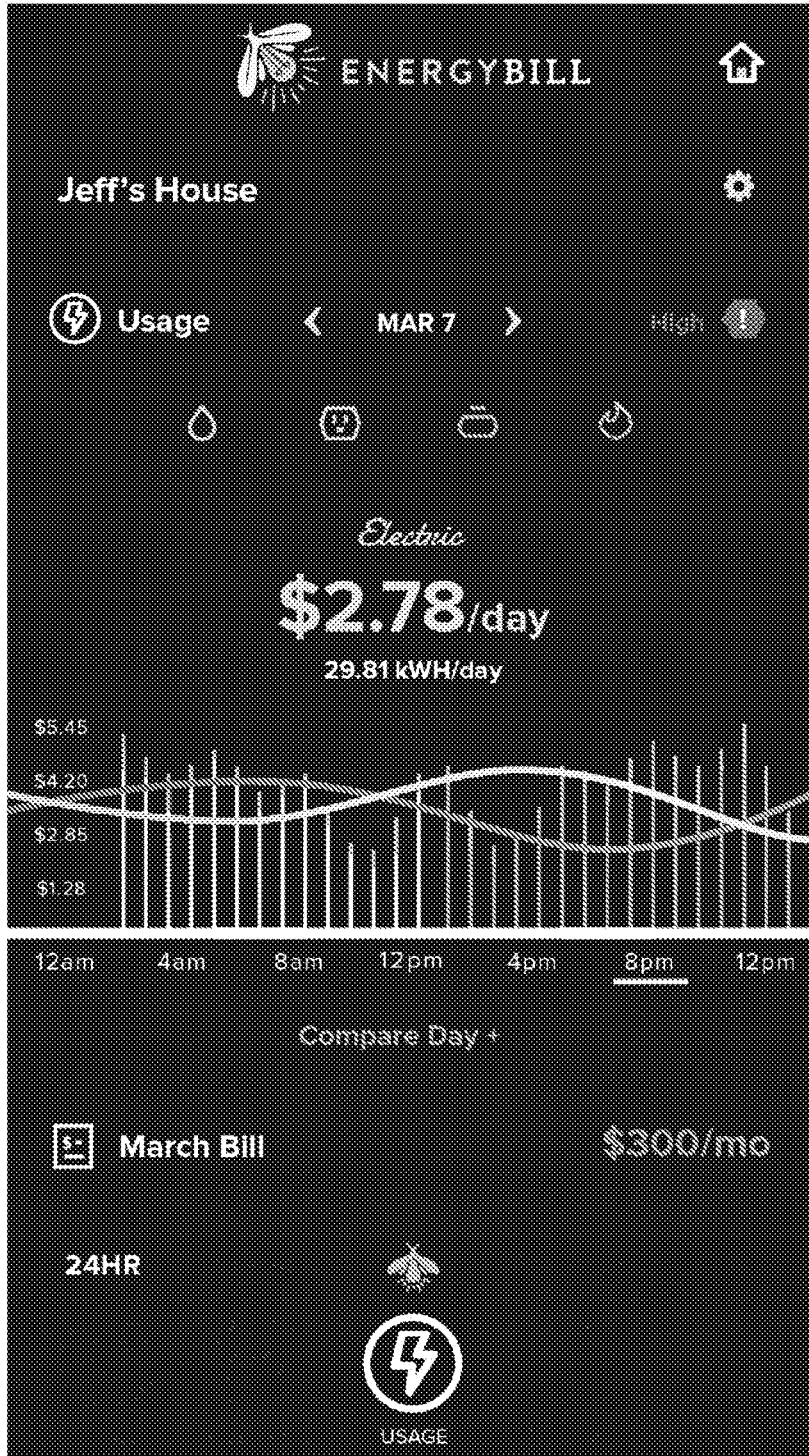

FIG 39



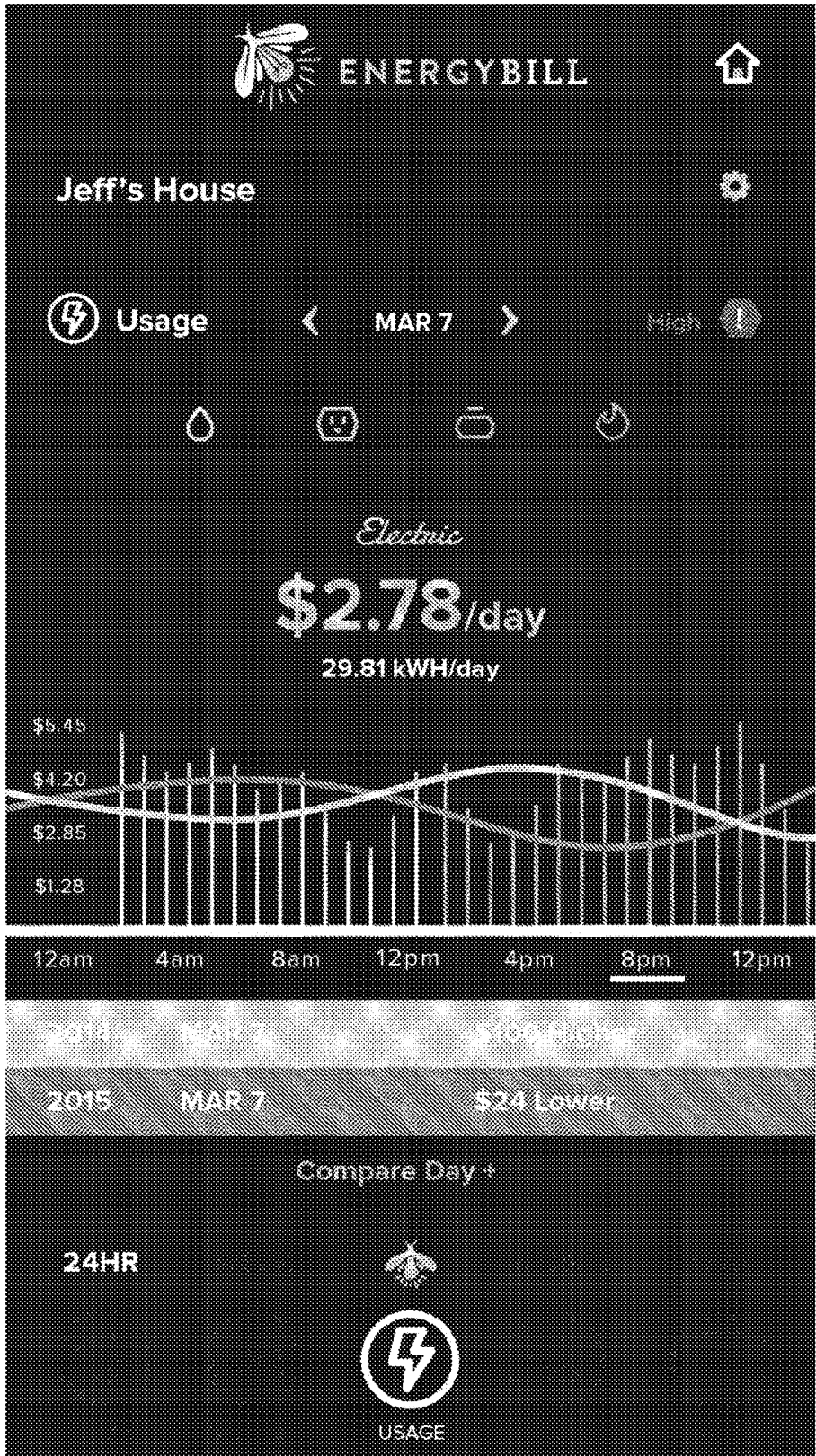
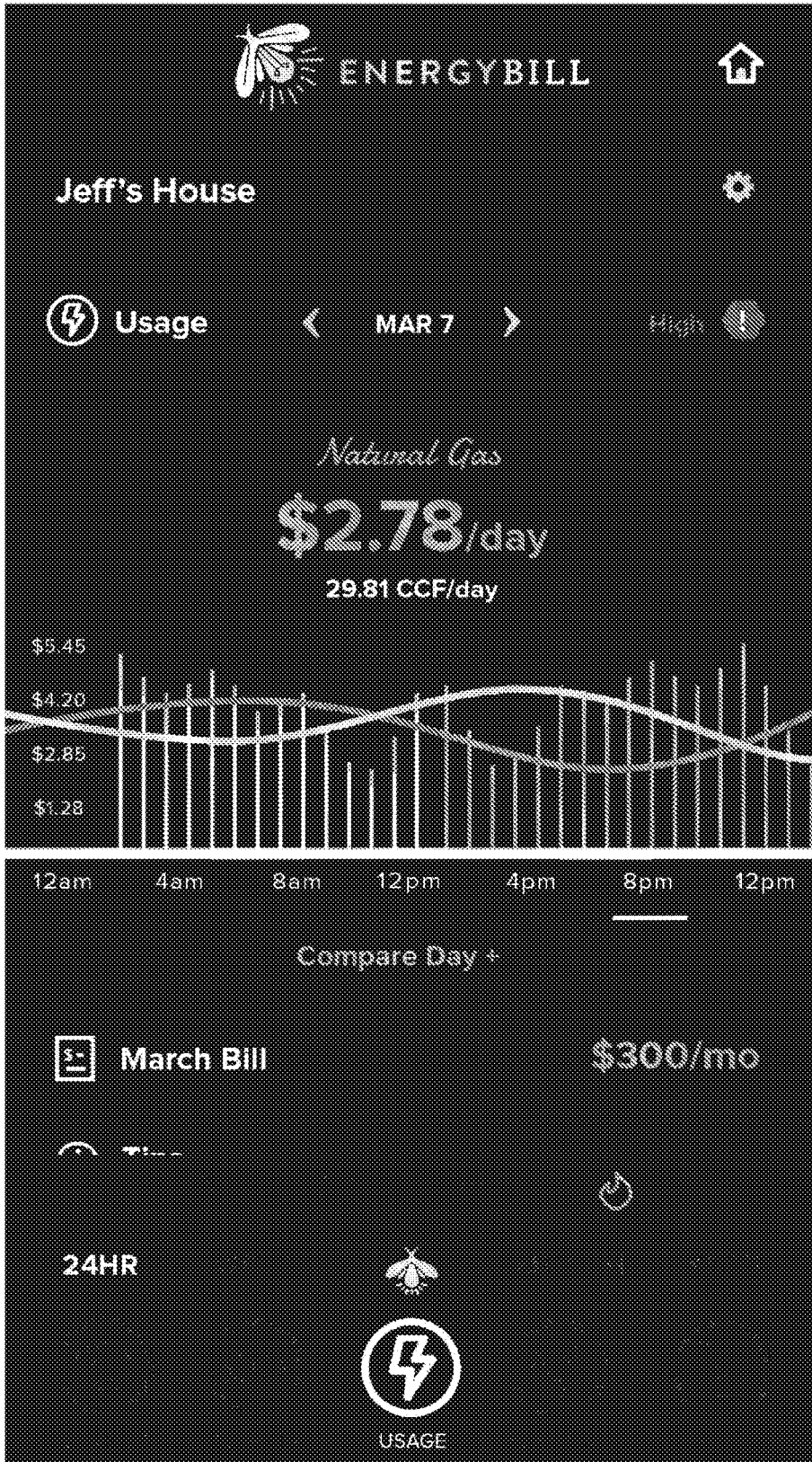

FIG 40

FIG 41



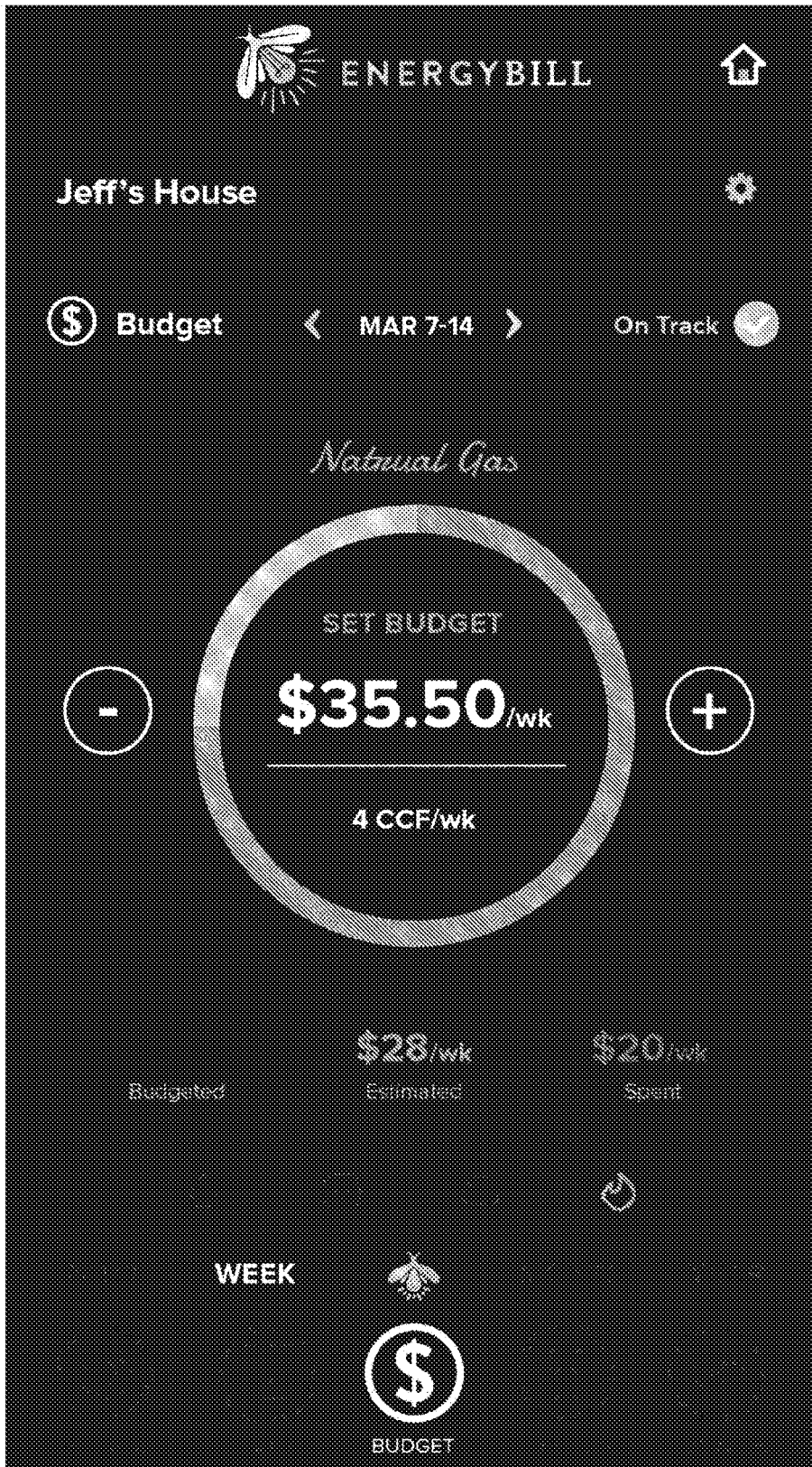

FIG 42

FIG 43



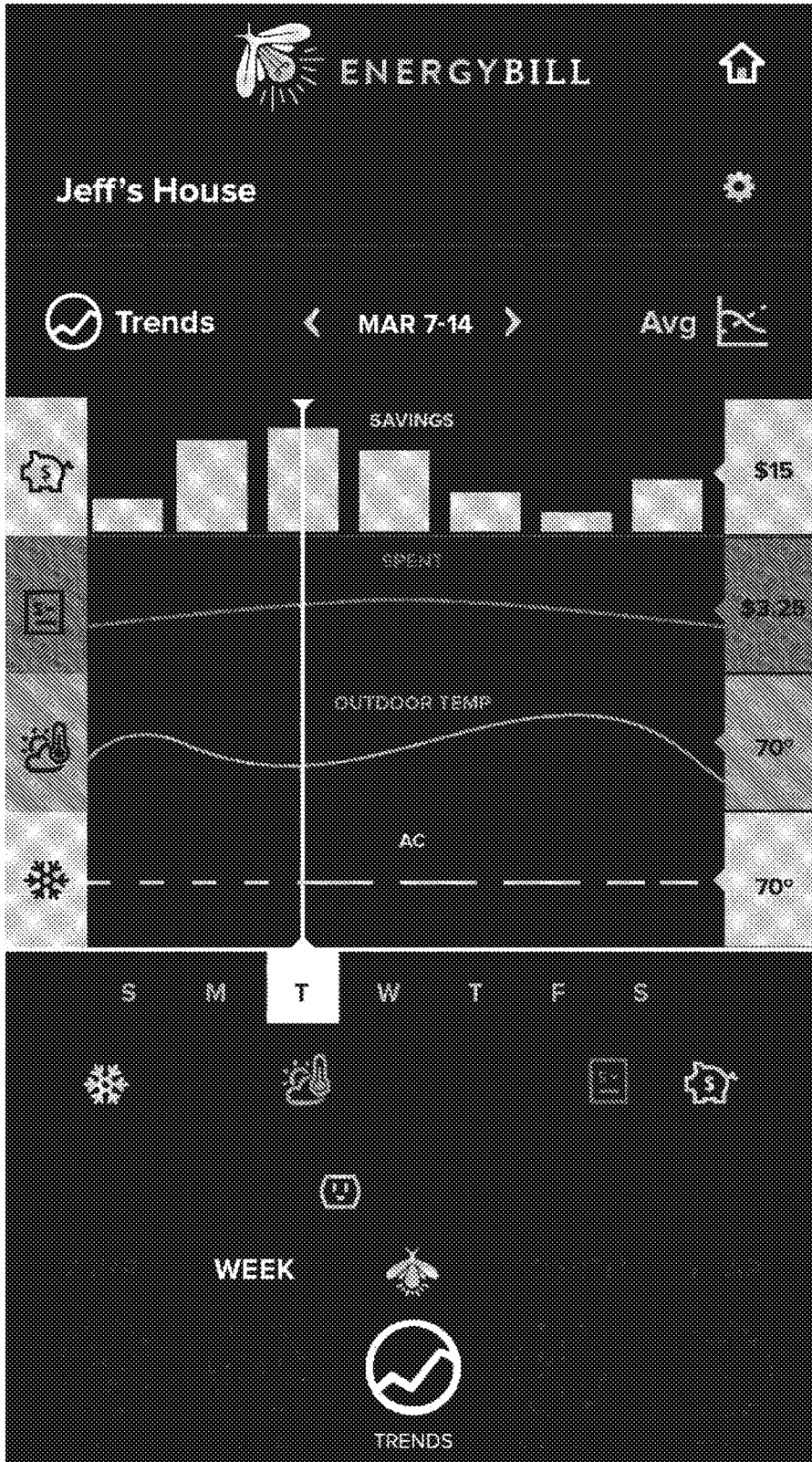

FIG 44

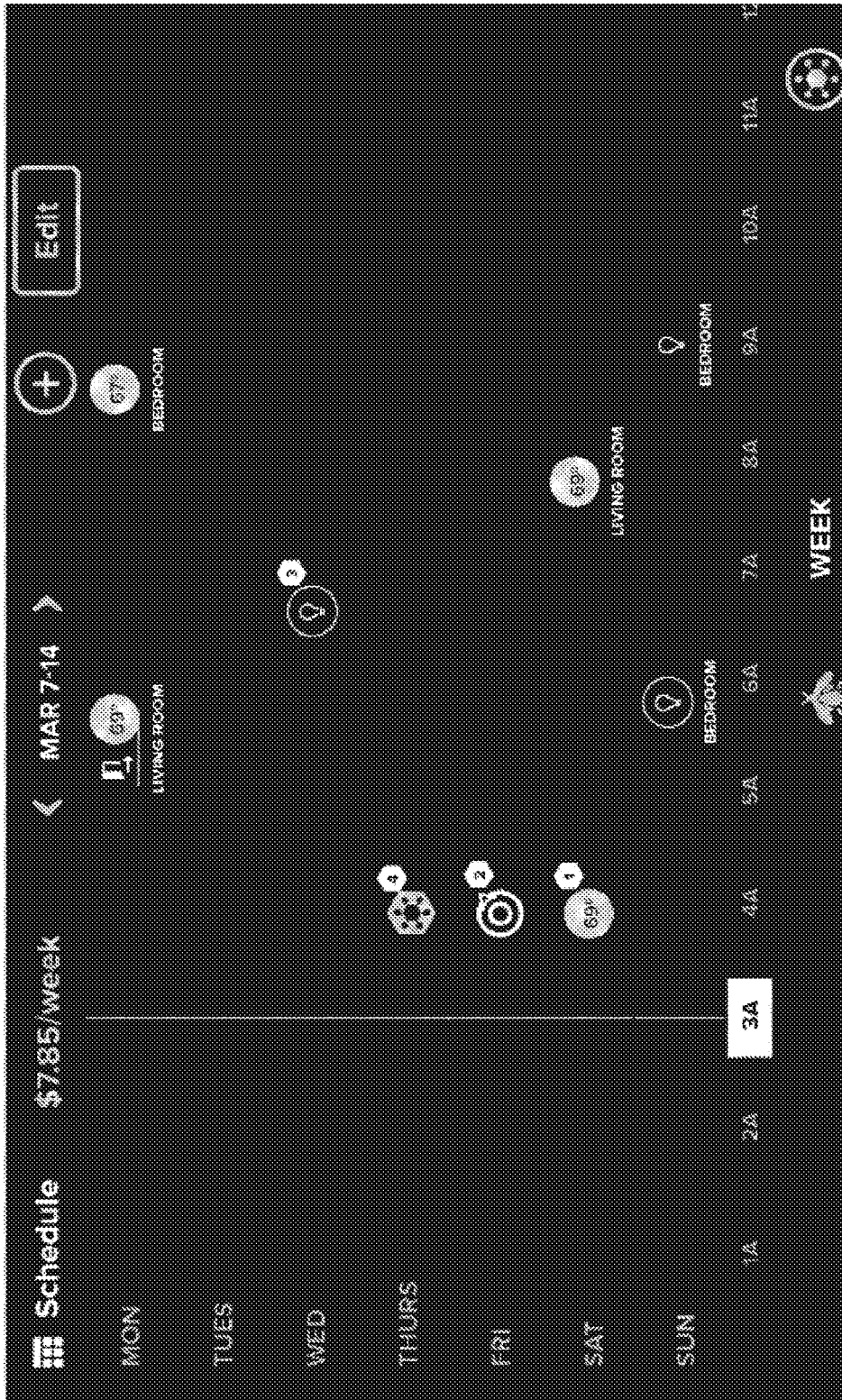

FIG 45

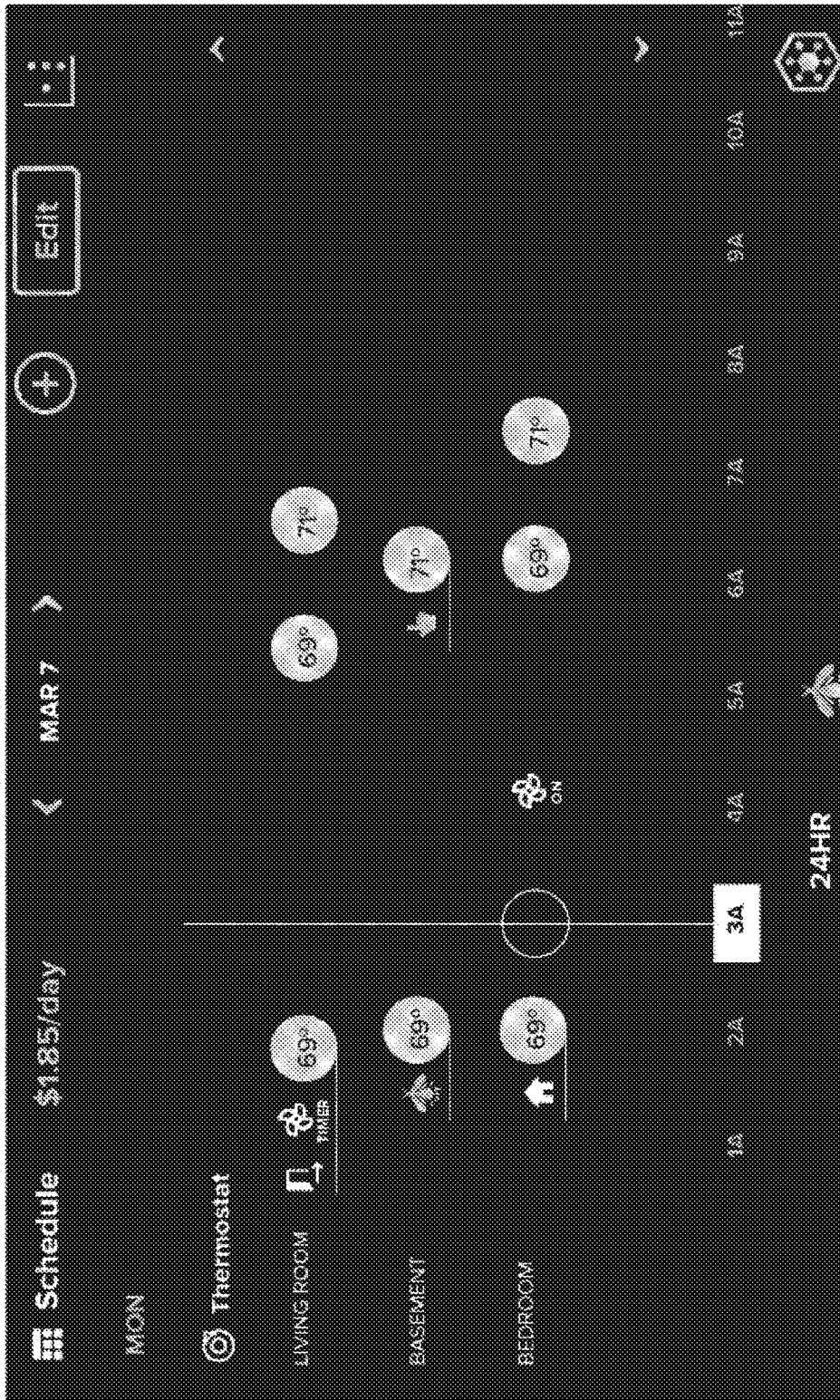

FIG 46

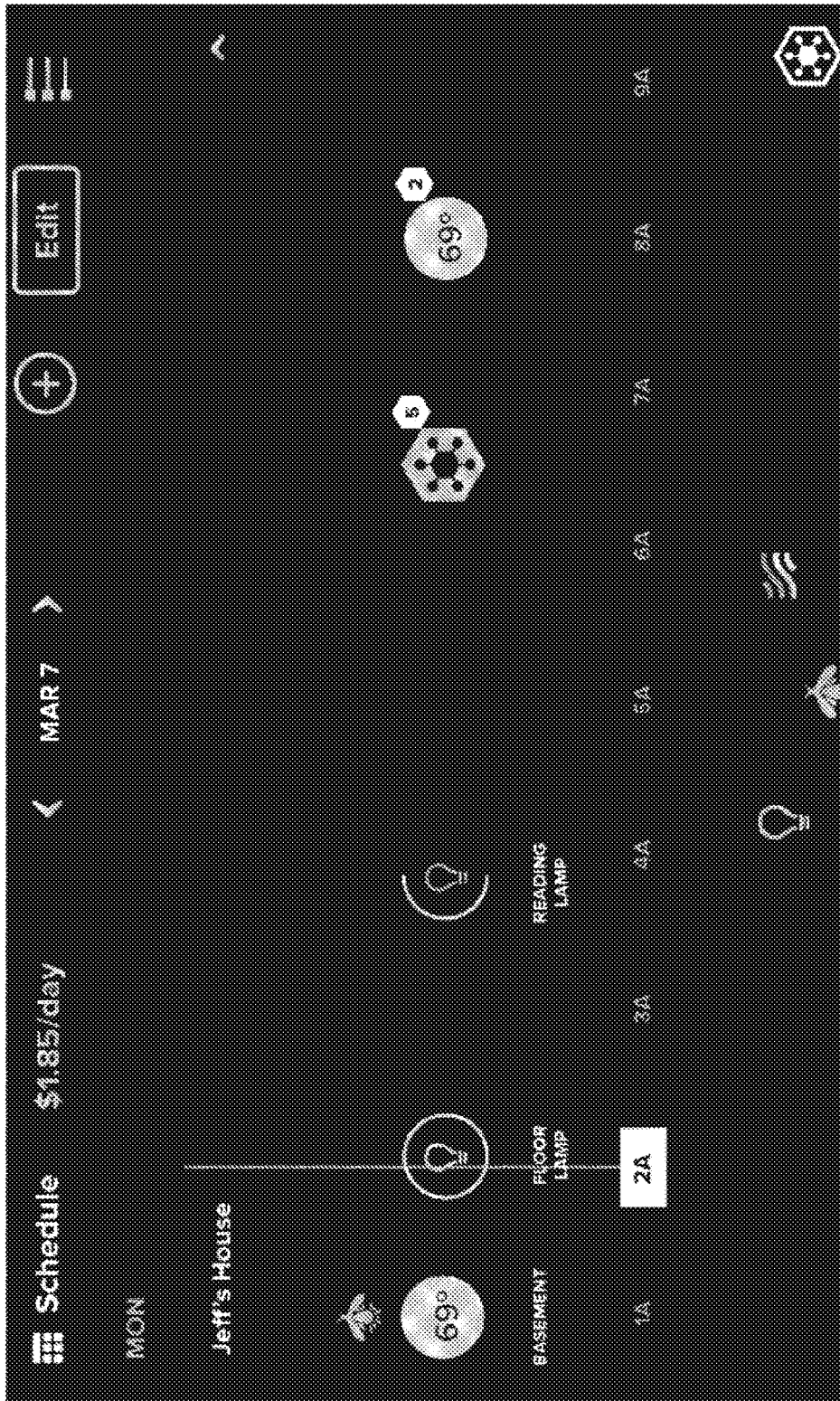

FIG 47

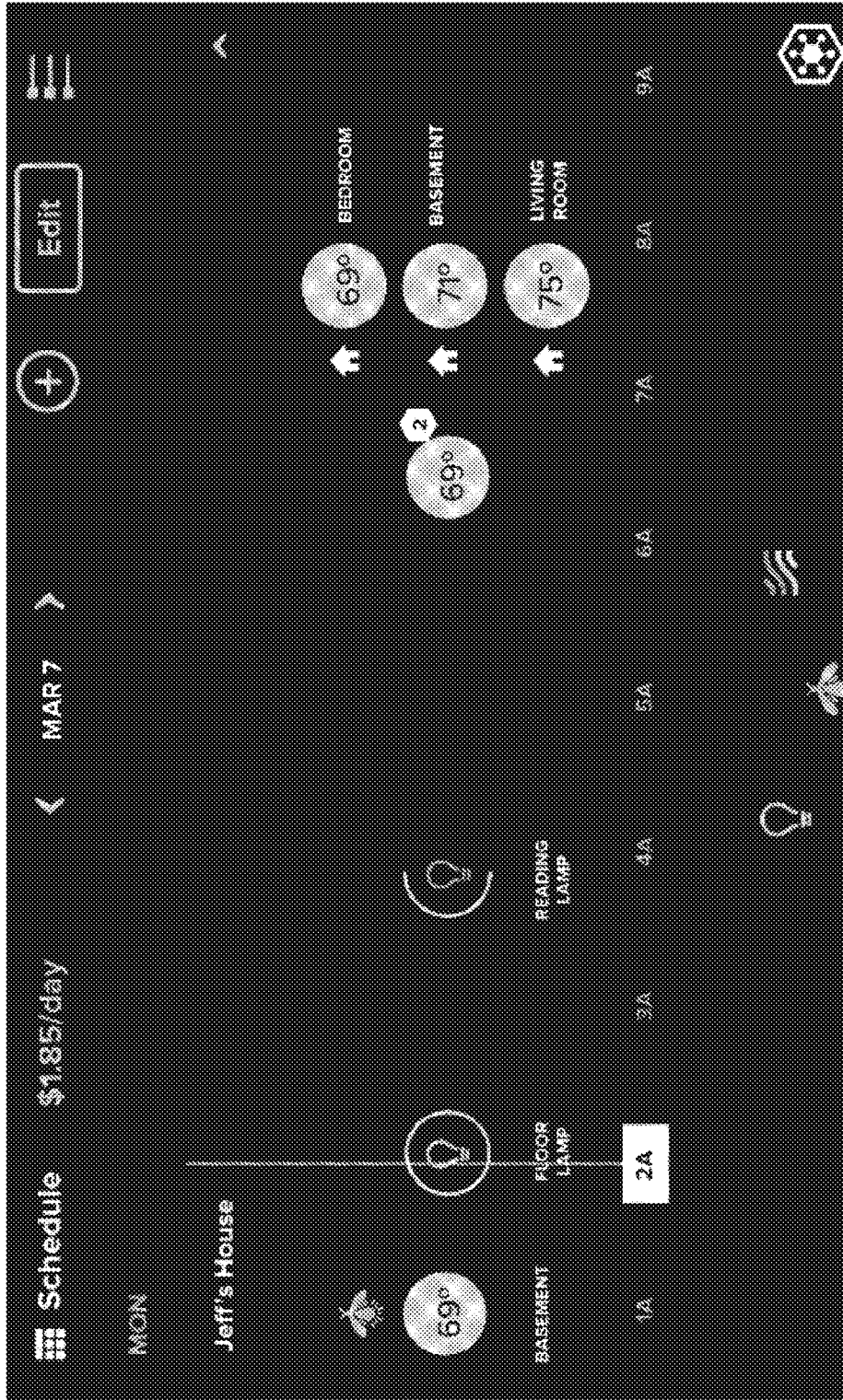

FIG 48

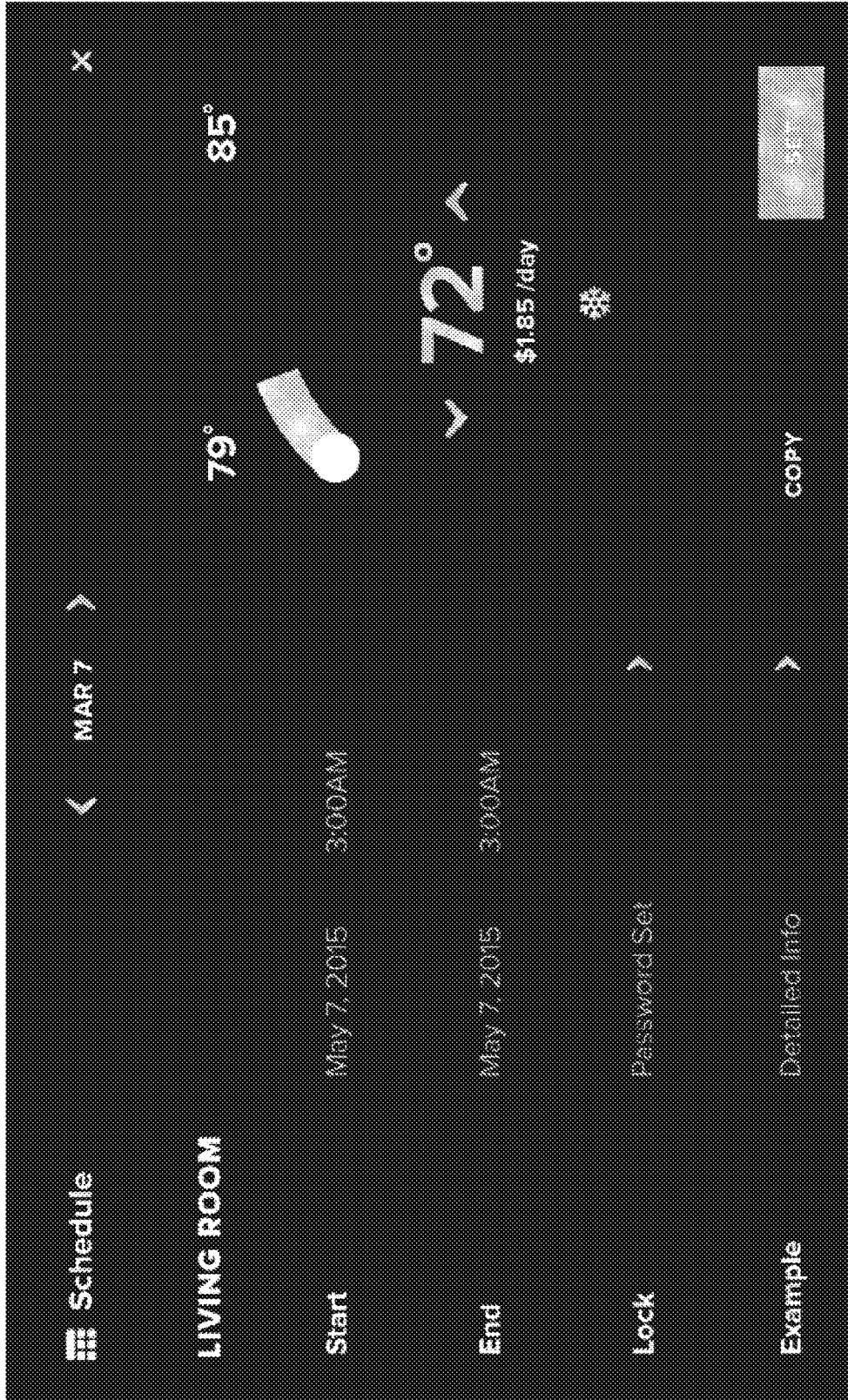

FIG 49



FIG 50



FIG 51

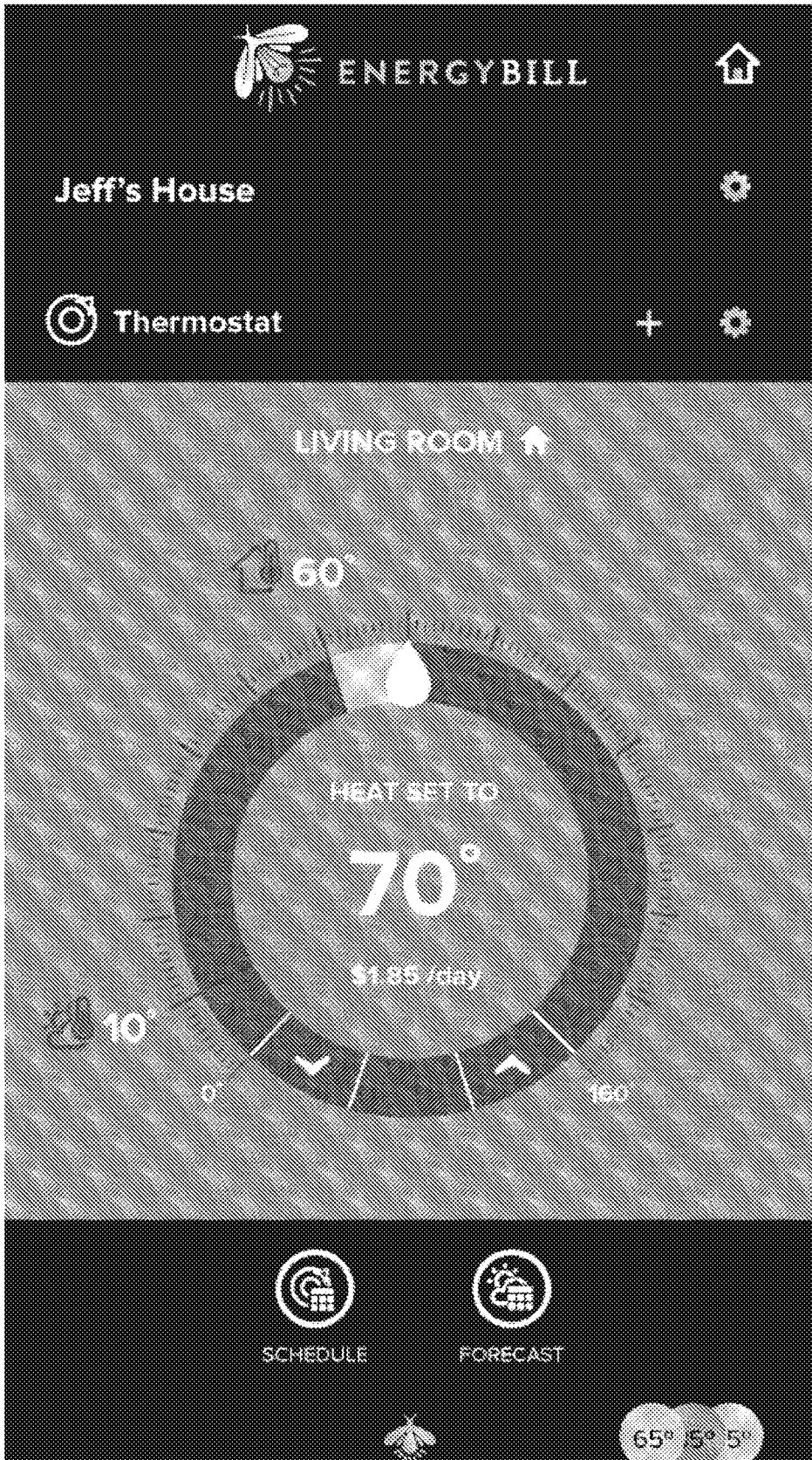

FIG 52

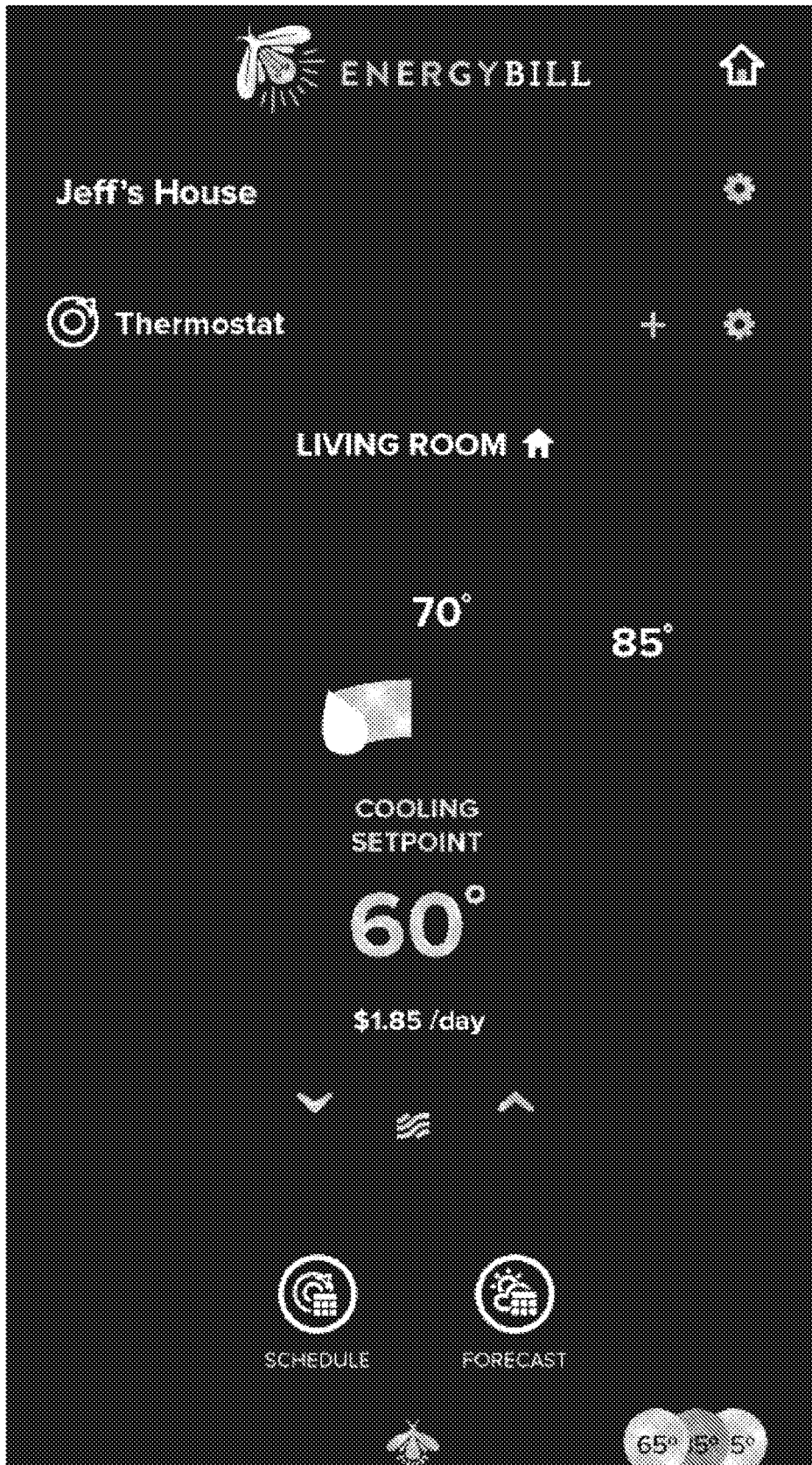

FIG 53

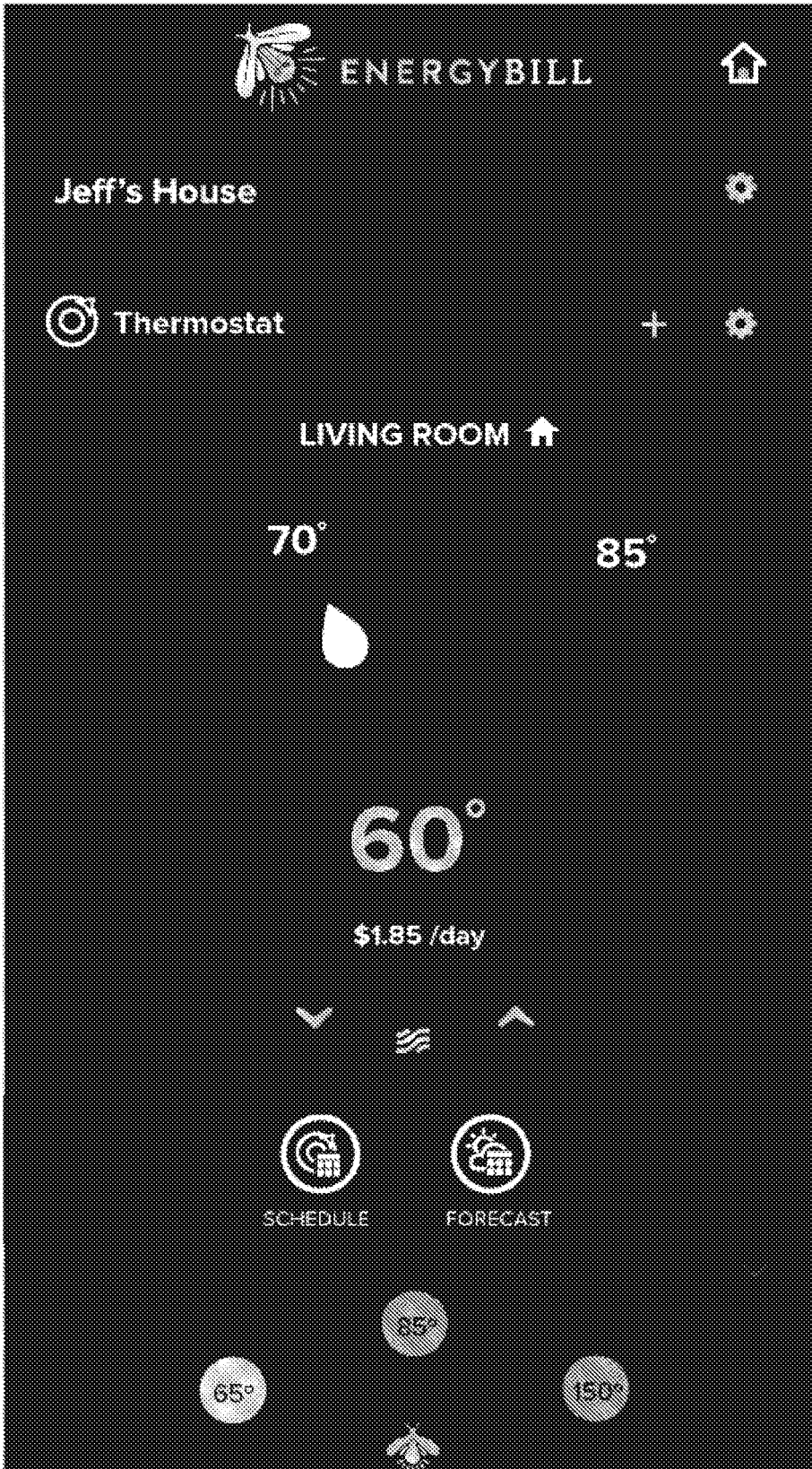

FIG 54

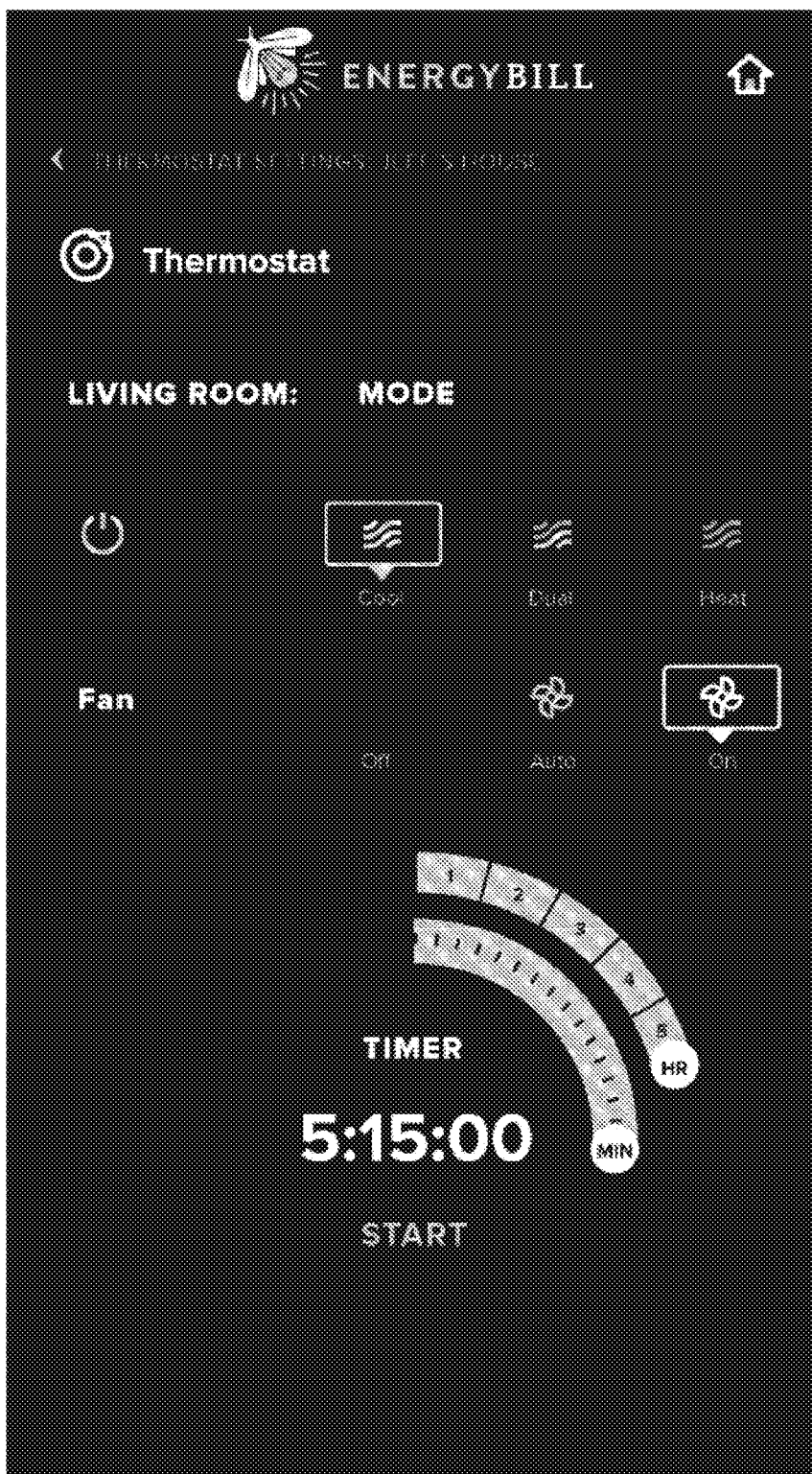

FIG 55

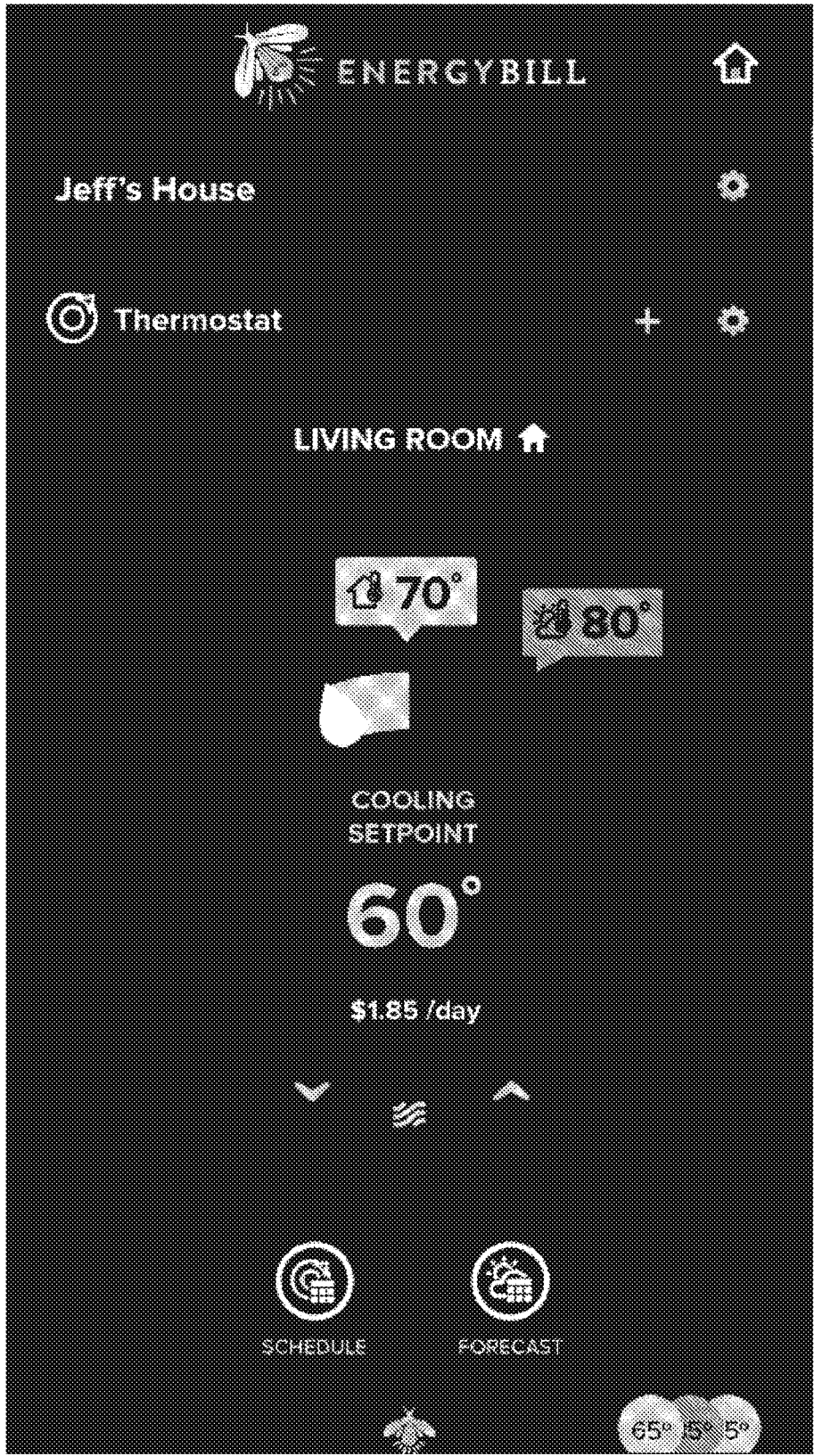

FIG 56

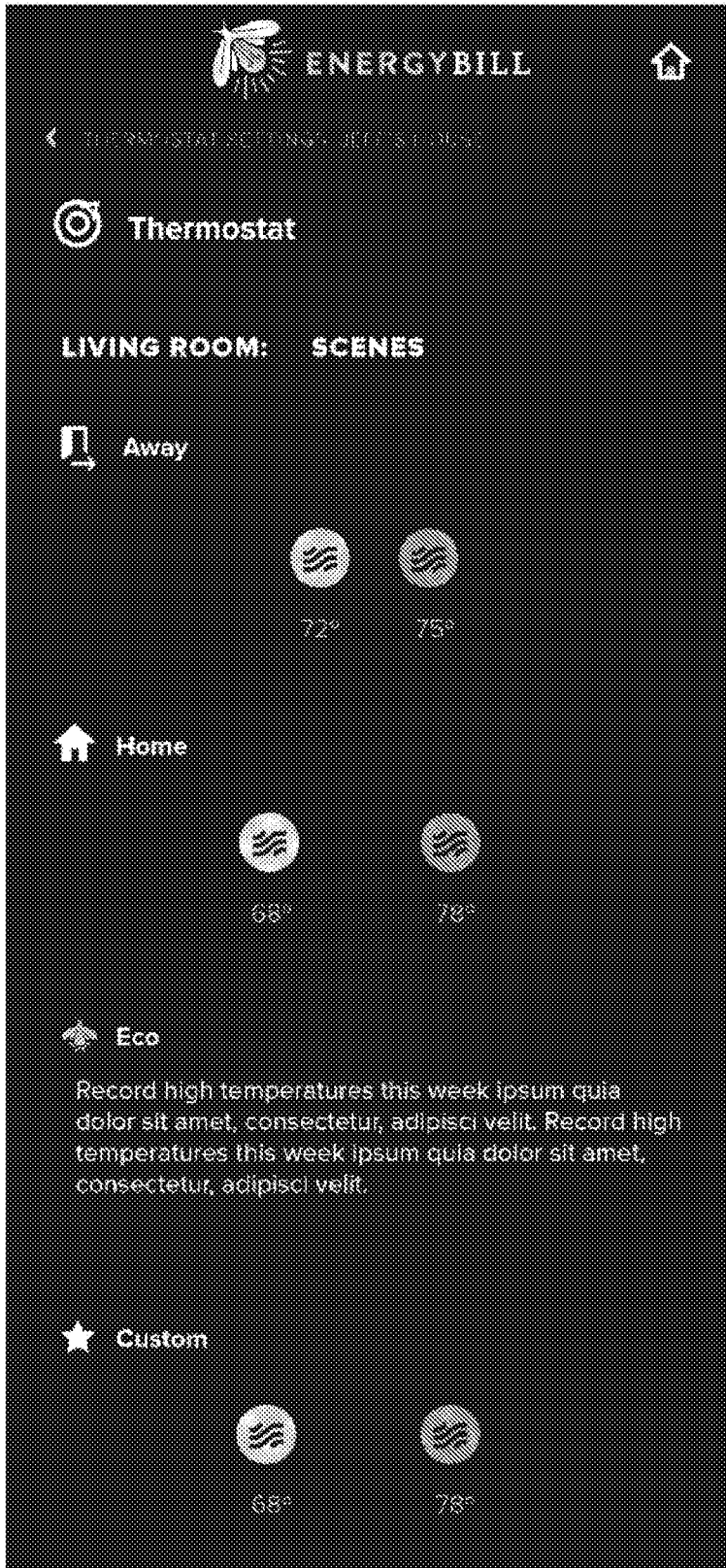

FIG 57

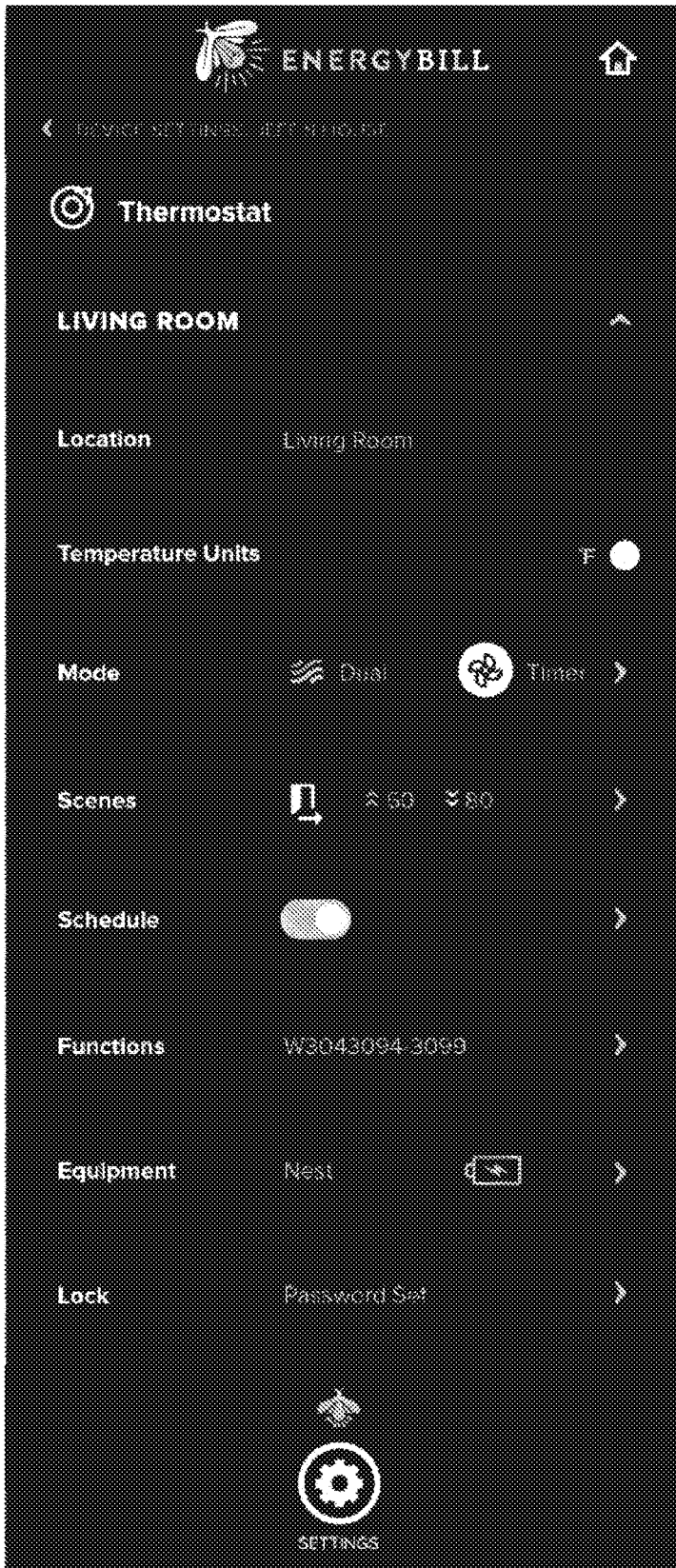

FIG 58

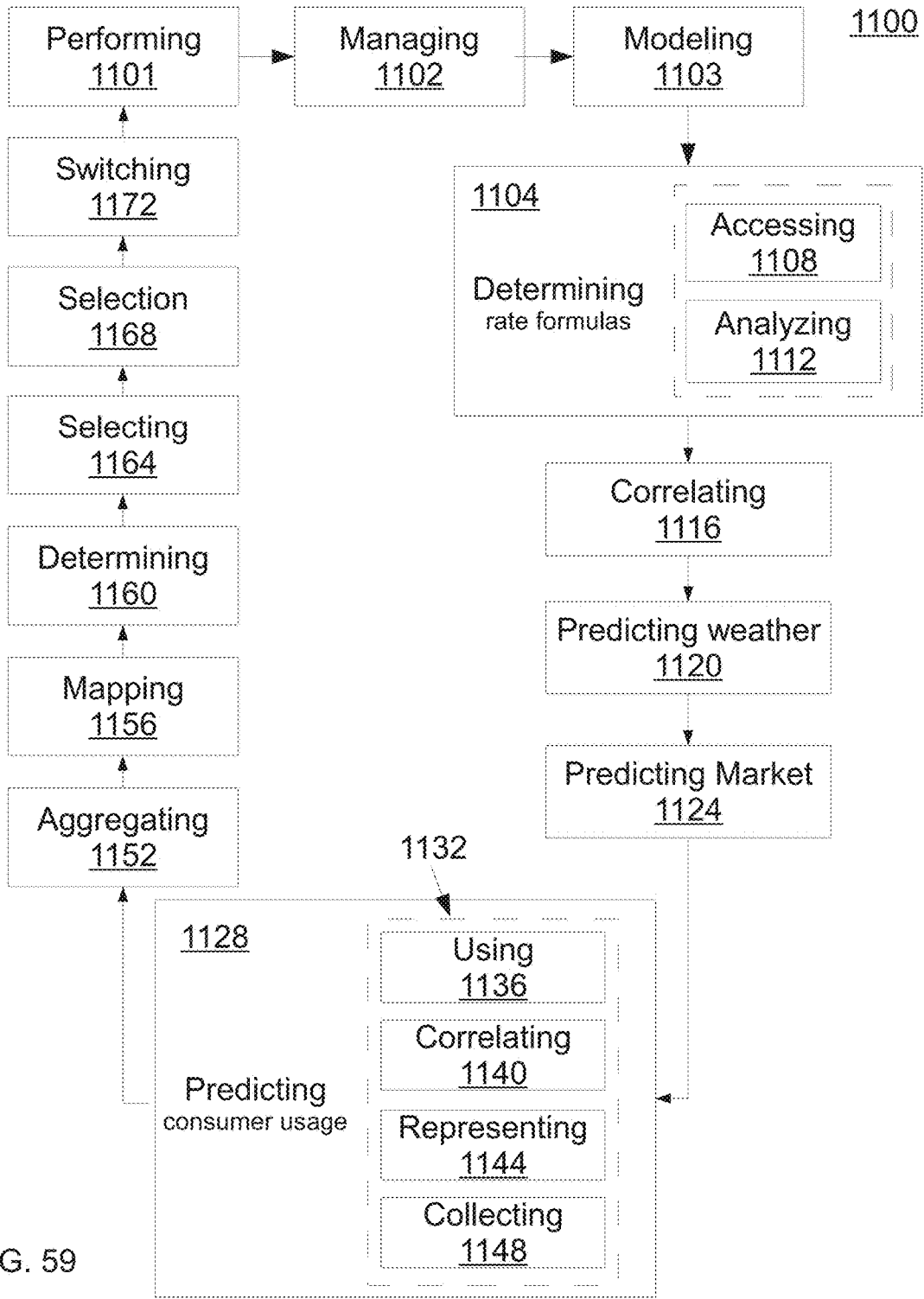

FIG. 59

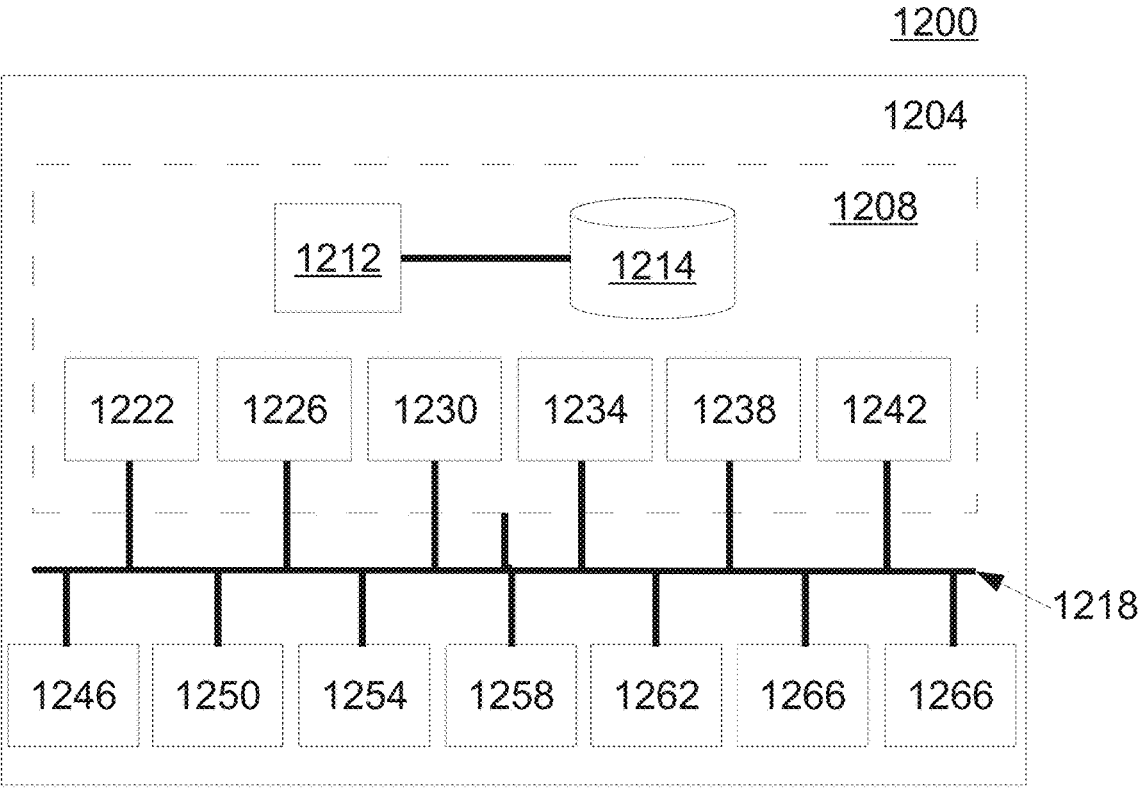

FIG. 60

Electricity Facts Label (EFL)																		
Gexa Energy - Gexa Choice 12																		
Texas New Mexico Power Service Area																		
August 6, 2014																		
Average Monthly Use	500 kWh	1,000 kWh	2,000 kWh															
	Average Price per kWh	12.3¢	8.4¢	9.5¢														
<p>The price you pay each month includes the Energy Charge, Monthly Service Fee and transmission and distribution utility (TDU) charges in effect for your monthly billing cycle.</p> <table border="0"> <tr> <td>Energy Charge</td> <td>\$0.073</td> <td>per kWh</td> </tr> <tr> <td>Monthly Service Fee</td> <td>\$0.00</td> <td>per month flat charge</td> </tr> <tr> <td>TDU Delivery Charge*</td> <td>\$0.032</td> <td>per kWh</td> </tr> <tr> <td>TDU Delivery Charge*</td> <td>\$8.65</td> <td>per month flat charge</td> </tr> <tr> <td>Residential Usage Credit</td> <td>\$30.00</td> <td>per billing cycle >= 999 kWh</td> </tr> </table> <p>*TDU charges are subject to change. See "Pricing" and "Change in Law or Regulation" sections of the Terms of Service.</p>				Energy Charge	\$0.073	per kWh	Monthly Service Fee	\$0.00	per month flat charge	TDU Delivery Charge*	\$0.032	per kWh	TDU Delivery Charge*	\$8.65	per month flat charge	Residential Usage Credit	\$30.00	per billing cycle >= 999 kWh
Energy Charge	\$0.073	per kWh																
Monthly Service Fee	\$0.00	per month flat charge																
TDU Delivery Charge*	\$0.032	per kWh																
TDU Delivery Charge*	\$8.65	per month flat charge																
Residential Usage Credit	\$30.00	per billing cycle >= 999 kWh																

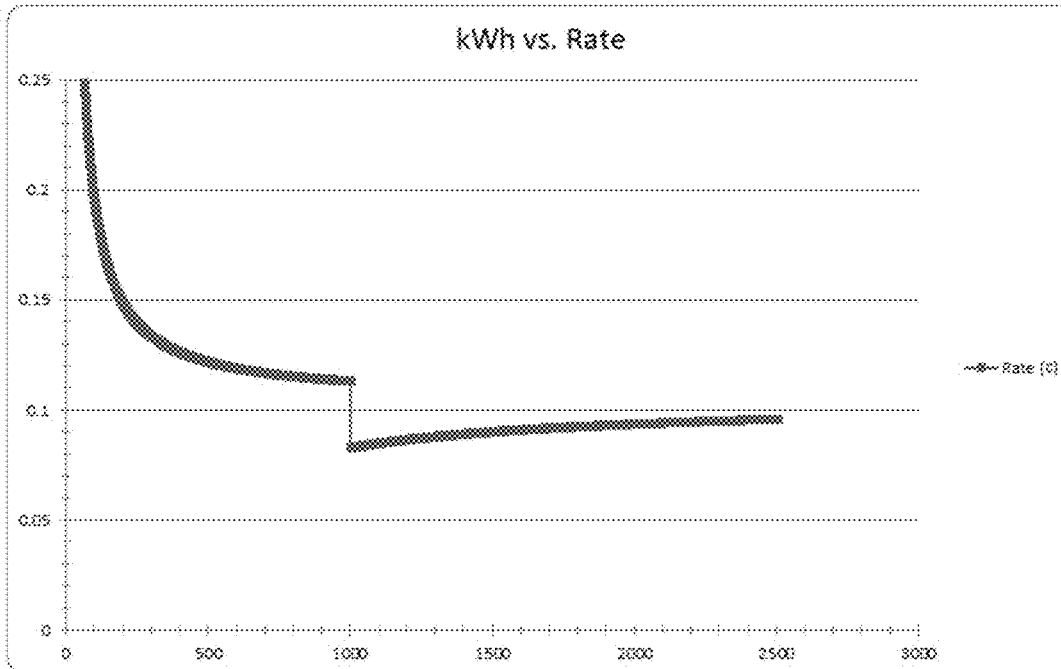

FIG 61

Electricity Facts Label				
Reliant Energy Retail Services, LLC Reliant Conservation 9 plan Oncor Electric Delivery service area Issue Date: 06/11/2014				
<i>Electricity price</i>	Average monthly use:	500 kWh	1000 kWh	2000 kWh
	Average price per kWh:	8.3¢	7.7¢	9.5¢
This price disclosure is based on the following components: Base Charge: \$9.99 per month Energy Charge: (0 to 1000 kWh) 4.0¢ per kWh Energy Charge: (> 1000 kWh) 8.0¢ per kWh Oncor Electric Delivery Charges: \$5.25 per month and 3.219¢ per kWh <i>Oncor Electric Delivery Charges include all recurring charges passed through without mark-up.</i> <i>This price disclosure is an example based on average prices - your average price for electricity service will vary according to your usage. The price you pay each month will consist of the Base Charge, Energy Charge, and Oncor Electric Delivery Charges.</i>				

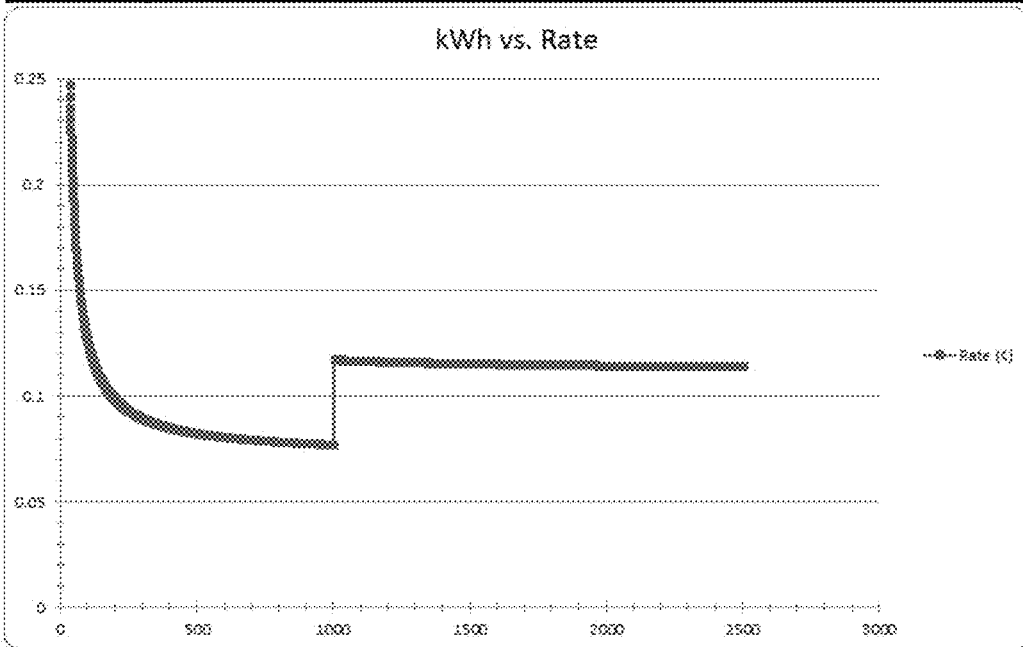

FIG 62

Electricity Facts Label (EFL)

Infinite Electric, LLC dba Infinite Energy - The All-Inclusive 3 mo - TNMF
 August 15, 2014

Electricity Price	Average Monthly Use			
		500 kWh	1,000 kWh	2,000 kWh
	Average Price per kWh:	10.1¢/kWh	8.1¢/kWh	6.1¢/kWh
	Your Average Price per kWh includes the following recurring charges: Infinite Energy charges: Per kWh Energy Charge: \$ 0.074¢/kWh This is an All-Inclusive rate plan. Service Fee: \$0.95* *Your Service Fee will be automatically waived for any invoice period in which You use 1,000 or more kWh of electricity.			
	Your Average Price per kWh does not include ANY nonrecurring charges. Some areas are subject to a TDU Underground Facilities and Cost Recovery Charge authorized by its city that is not included in the price above. See your TDU's tariff for a list of rates and authorized charges. You can determine the price and applicability of any such special charge at your service address by calling (877) 604-3488.			

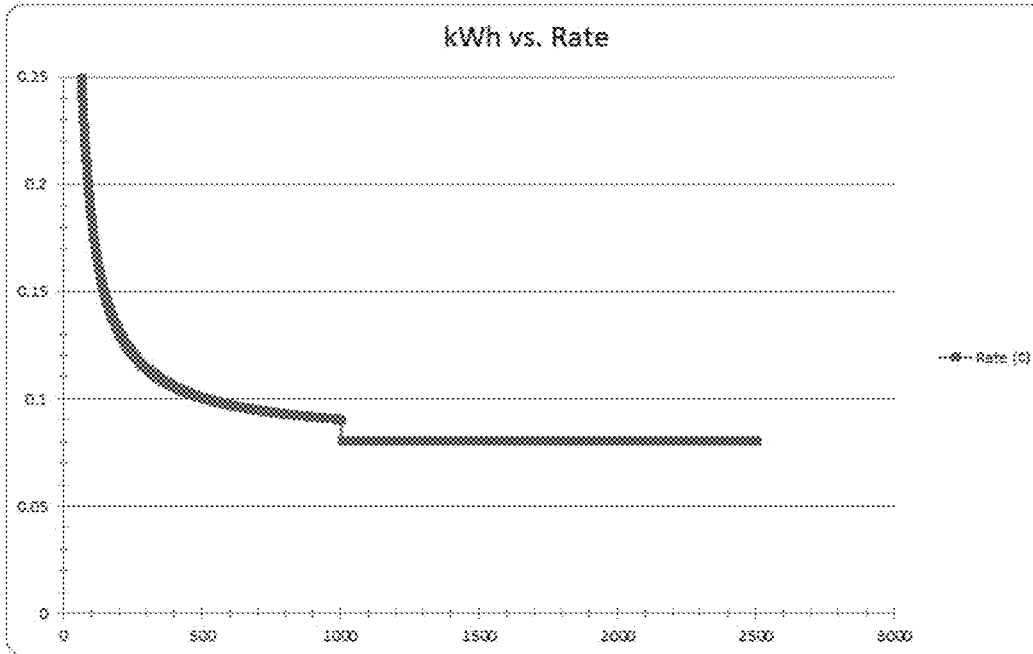

FIG 63

Electricity Facts Label (EFL)			
Stream SPE, Ltd. (d/b/a "Stream Energy") PUCT License #10194		Issue Date: August 15, 2014	
Simple and Secure - 12 Month Plan		TDU Service Area: Sharyland Utilities, L.P. - McAllen	
Average Monthly Usage:	500 kWh	1,000 kWh	2,000 kWh
Average price per kWh:	14.7¢	12.4¢	12.4¢

This average price disclosure is an example based on the following description:

The price for this plan is an ALL-INCLUSIVE rate, meaning that it includes both Stream and Sharyland Utilities, L.P. - McAllen recurring charges. There is NO minimum usage fee.

The "all-in" fixed price per kWh you will pay in any given month is as follows depending upon your usage that month:

0-999 kWh:	14.7 cents/kWh
1000 and above:	12.4 cents/kWh

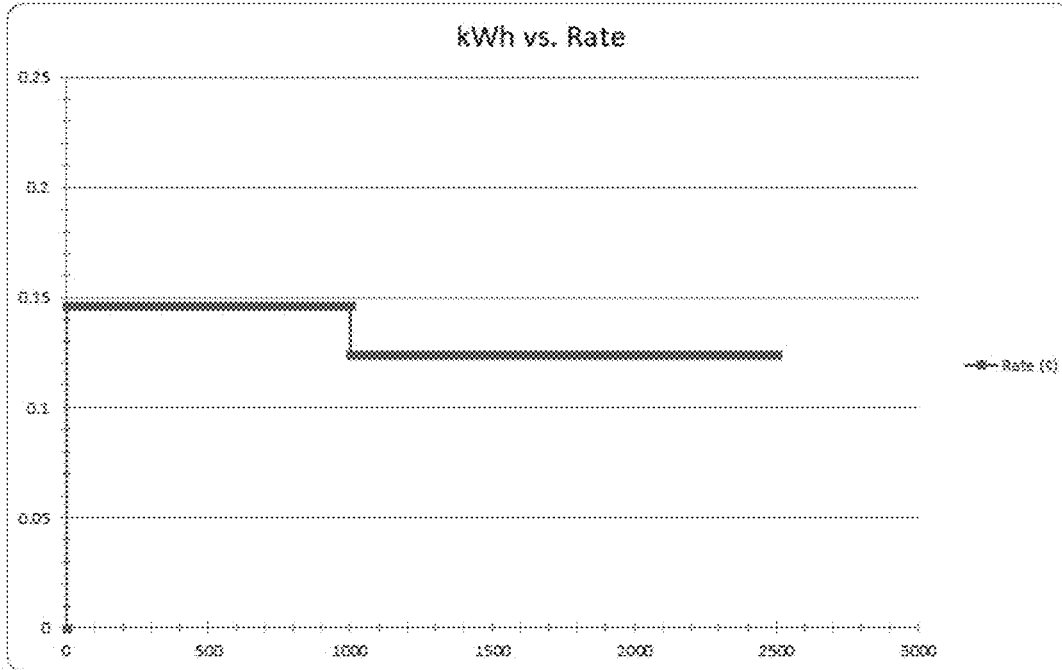

FIG 64

Electricity Facts Label
Reliant Energy Retail Services, LLC
Reliant PowerTracker[®]
CenterPoint Energy service area
Issue Date: 8/15/2014

Average monthly use:	500 kWh	1000 kWh	2000 kWh
Average price per kWh, August 15 through September 14	14.1 ¢	17.7 ¢	17.8 ¢
Average Price per kWh at \$3.50/Btu	13.9 ¢	11.5 ¢	10.9 ¢
Average Price per kWh at \$8.50/Btu	20.1 ¢	18.8 ¢	18.1 ¢
Average Price per kWh at \$13.50/Btu	27.4 ¢	26.0 ¢	25.4 ¢

This price disclosure is based on the following prices:

- Base Charge: \$3.00 per billing cycle
- CenterPoint Delivery Charges: \$8.12 per billing cycle and 3.8508¢ per kWh
- Base Energy Charge: 1.0¢ per kWh
- Indexed Energy Charge: All kWh updated monthly

Indexed Energy Charge = 0.01449 * NYMEX Gas Price*

* NYMEX = closing price of the monthly NYMEX natural gas futures contract, in \$/Btu.

Your monthly bill will be calculated by summing the Base Charge, the Delivery Charges, your usage multiplied by the Base Energy Charge and your usage multiplied by the Indexed Energy Charge.

Each month, the closing price of next month's NYMEX Natural Gas Futures Contract will be determined on the last day of trading for the contract. This closing price will be applied in the formulas above to determine the Indexed Energy Charge you will pay for the bill you receive based on meter readings after the 15th of the next month. For example, the Indexed Energy Charge charged for meter readings from June 15 to July 14 will be determined by multiplying the last settled price of the June NYMEX Natural Gas Futures Contract, established on the last week of May, by 0.01449.

Electricity price

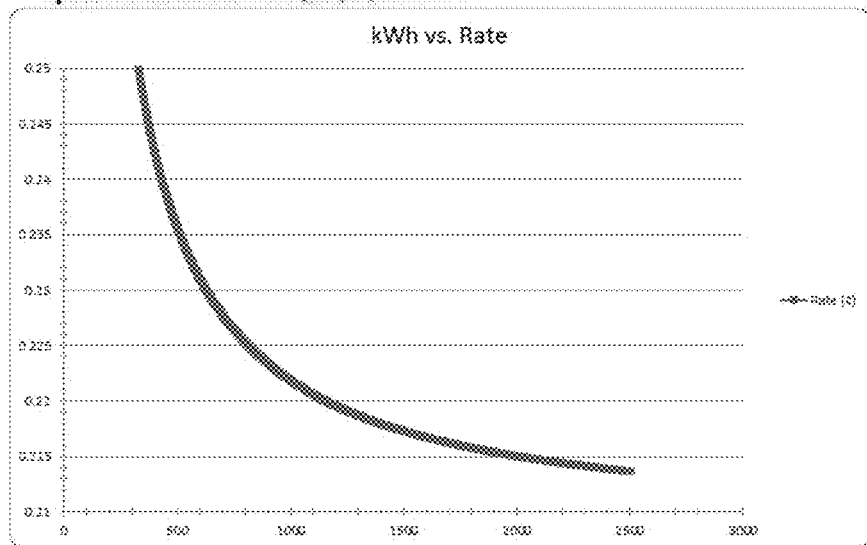

FIG 65

**Electricity Facts Label (EFL)
 Smart Prepaid Electric - Variable Price Product: Smart Prepaid
 Service Area - Oncor
 June 26 2013**

<i>Electricity Price (Residential)</i>	Average monthly use:	500 kWh	1000 kWh	2000 kWh
	Average price per kilowatt-hour:	11.7	11.7	11.7
	The above rates have been estimated based on an average load factor.			
This Variable price disclosure is an example that is calculated using (i) the current per kWh Energy Charge (ii) the applicable Transmission and Distribution Service Provider ("TDSP") tariff as established by the Public Utility Commission of Texas ("PUCT"), and (iii) all recurring charges. This variable price disclosure does not include applicable federal, state and local taxes or any fees (including gross receipt tax reimbursement), amounts charged by a governmental entity, and all other non-recurring fees.				

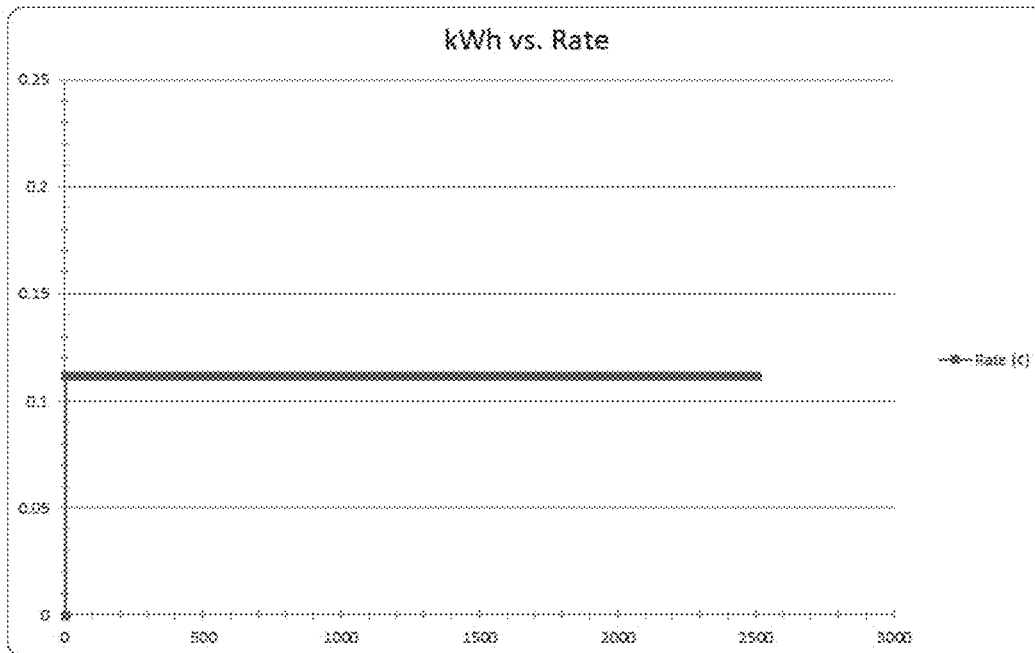

FIG 66

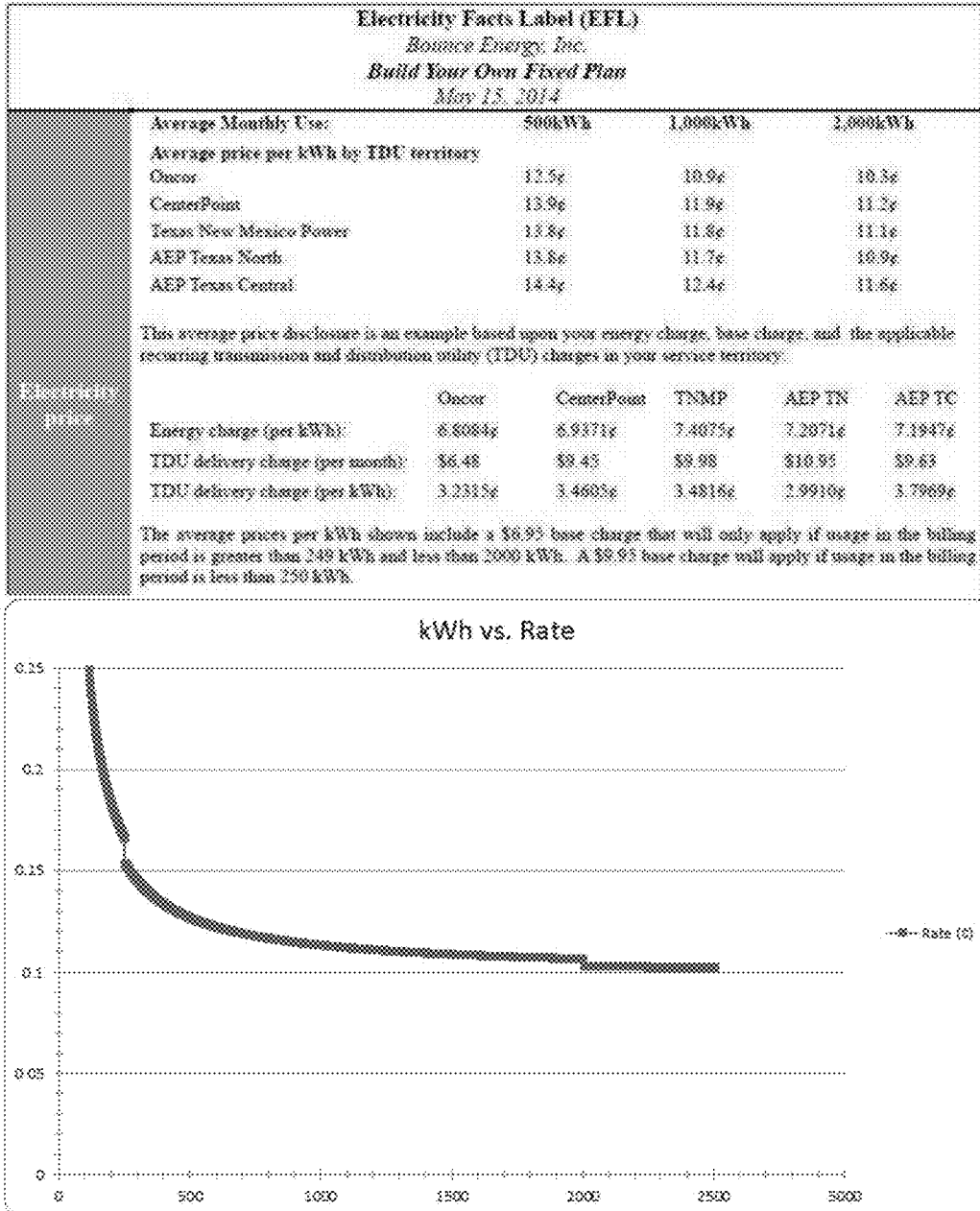

FIG 67

Electricity Price		Average Monthly Use			Energy Charge (Cents/kWh)
		500 kWh	1,000 kWh	2,000 kWh	
		(Average price per kWh by TDU service area)			
TDU					
AEP Texas Central	11.9¢	8.9¢	8.4¢	5.879¢	
AEP Texas North	11.5¢	8.3¢	8.7¢	5.365¢	
CenterPoint Energy	10.9¢	8.2¢	8.9¢	5.957¢	
Oncor Delivery	10.1¢	7.4¢	8.1¢	5.490¢	
Sharyland Utilities	15.5¢	12.4¢	11.8¢	5.130¢	
Texas-New Mexico Power	11.2¢	8.2¢	8.7¢	5.241¢	

These average prices are examples. Your average price for electricity service will vary according to your usage.

The price you pay each month includes the following: Energy Charge (cents per kWh) as shown above; Base Charge of \$1.50 (flat fee per billing cycle); \$4.95 Minimum Usage Fee (flat fee per billing cycle only if your usage is below 500 kWh); \$20 Usage Credit per billing cycle if your usage is greater than 999 and less than 2,001 kWh; and regulated Transmission & Distribution Utility (TDU) delivery charges in effect for the associated billing cycle, passed through at cost (with no mark-up).

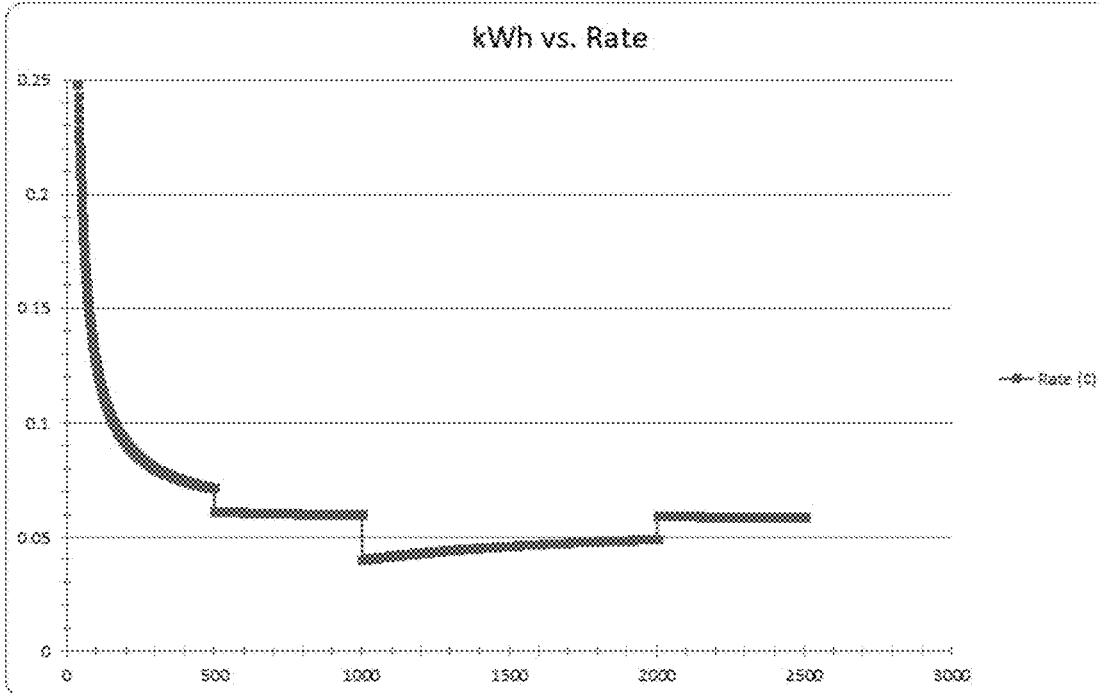

FIG 68

Electricity Price		Average Monthly Use			Energy Charge (Cents/kWh)
		500 kWh	1,000 kWh	2,000 kWh	
		[Average price per kWh by TDU Service Area]			
AEP Texas Central	12.6¢	3.5¢	9.0¢	6.513¢	
AEP Texas North	12.9¢	3.7¢	9.1¢	6.803¢	
CenterPoint Energy	11.9¢	3.2¢	8.8¢	6.918¢	
Oncor Delivery	11.5¢	2.8¢	8.4¢	6.817¢	
Sharyland Utilities	17.0¢	7.8¢	13.2¢	6.779¢	
Texas-New Mexico Power	12.7¢	3.6¢	9.1¢	7.355¢	

These average prices are examples. Your average price for electricity service will vary according to your usage.

The price you pay per billing cycle includes the following: Energy Charge (cents per kWh) as shown above; Base Charge of \$1.50 (flat fee per billing cycle); \$4.95 Minimum Usage Fee (flat fee per billing cycle only if your usage is below 500 kWh); \$80 Usage Credit per billing cycle if your usage is greater than 999 and less than 1,501 kWh; \$40 Usage Credit per billing cycle if your usage is greater than 1,500 and less than 2,001 kWh, and regulated Transmission & Distribution Utility (TDU) delivery charges in effect for the associated billing cycle, passed through at cost (with no mark-up).

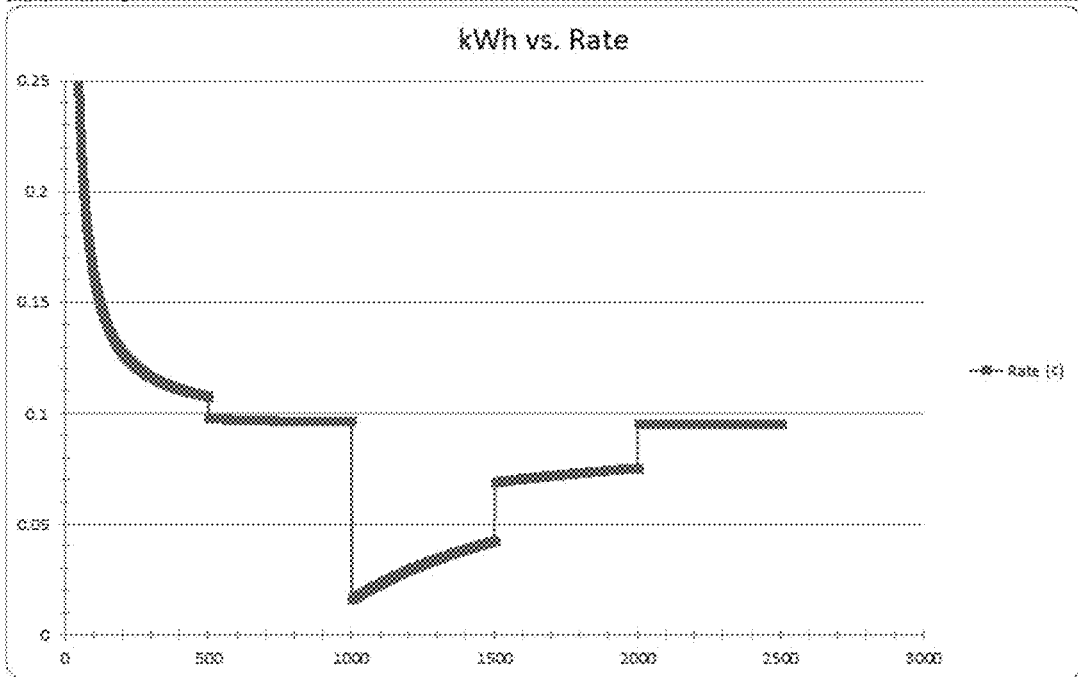

FIG 69

Electricity Fact Label Effective Date: 05/24/2017

Ambit Texas, LLC Residential Electricity Service

Lone Star Select 24 Month Term Plan - Sharyland-McAllen service area

Electricity Price	Average Monthly Usage	500 kWh	1000 kWh	2000 kWh
	Average price per kWh*	33.2¢	30.9¢	30.7¢
	Average price per kWh* with discount [†]	33.0¢	30.7¢	30.5¢

[†]Discount of 0.2¢ per kWh applies to billing cycles in which you are actively enrolled in paperless billing, e-correspondence and ACH recurring payment bank draft.

* The average price per kWh noted above in the Electricity section is an example based upon the following pricing elements. Actual price will vary according to your specific usage.

Minimum Usage Fee (only applies for billing cycle with less than 1000 kWh)	\$9.99
Energy Charge (per kWh)	\$0.1045
Delivery rate increase per kWh:	(\$0.0000460)
Energy Efficiency Cost Recovery Factor per kWh:	\$0.001199
Sharyland Customer Charge per month:	\$3.19

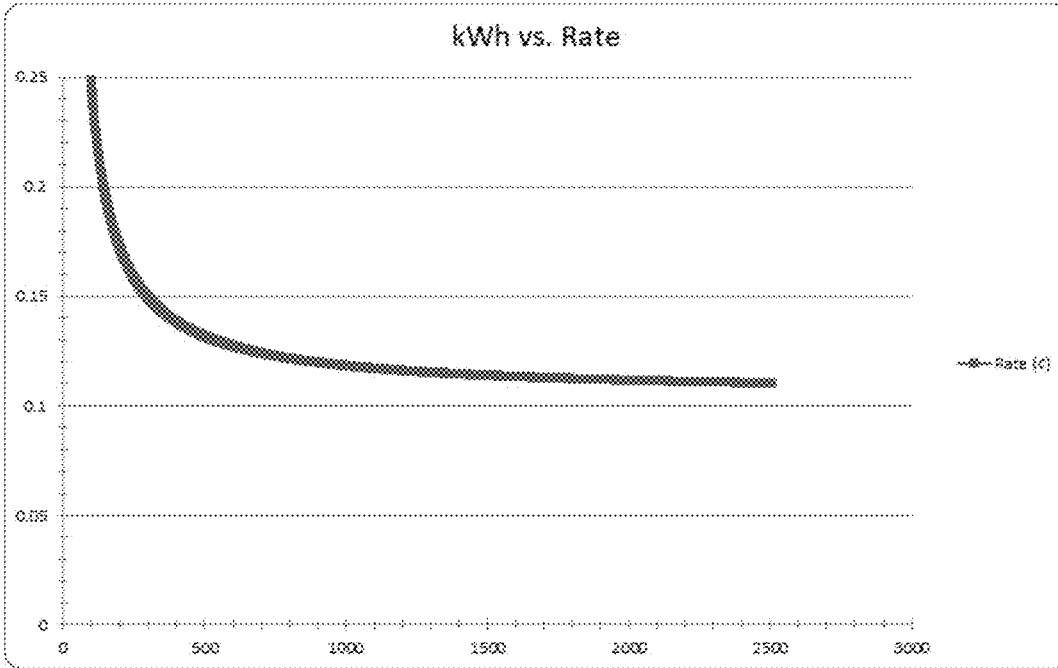

FIG 70



Electricity Facts Label
TruSmart Energy
SmartChoice Half Price Nights & Weekends[®] - 12 Month
 All Service Areas within ERCOT
 July 25, 2014

Average Month: Usage	Average Price per kWh*		
	500 kWh	1,000 kWh	2,000 kWh
AEP Texas Central	14.7	11.3	10.9
AEP Texas North	13.6	10.6	10.1
CenterPoint	14.6	11.1	10.7
Onor	13.7	10.2	9.9
TXNMP	13.4	10.8	10.1

Average price calculation is an estimation that reflects a 3.4¢ Energy Charge per kWh for Nights & Weekends usage, and is calculated based on a monthly usage assumption of 26% during Weekdays, and 52% on Nights & Weekends. Actual average price will vary depending upon percentage of energy usage.

Energy Charge:	Usage on Weekdays	8.8¢ per kWh
	Usage on Nights & Weekends	4.4¢ per kWh
Base Monthly Charge:	Usage Less Than 950 kWh	\$9.95
	Usage Greater Than 951 kWh	\$8.08

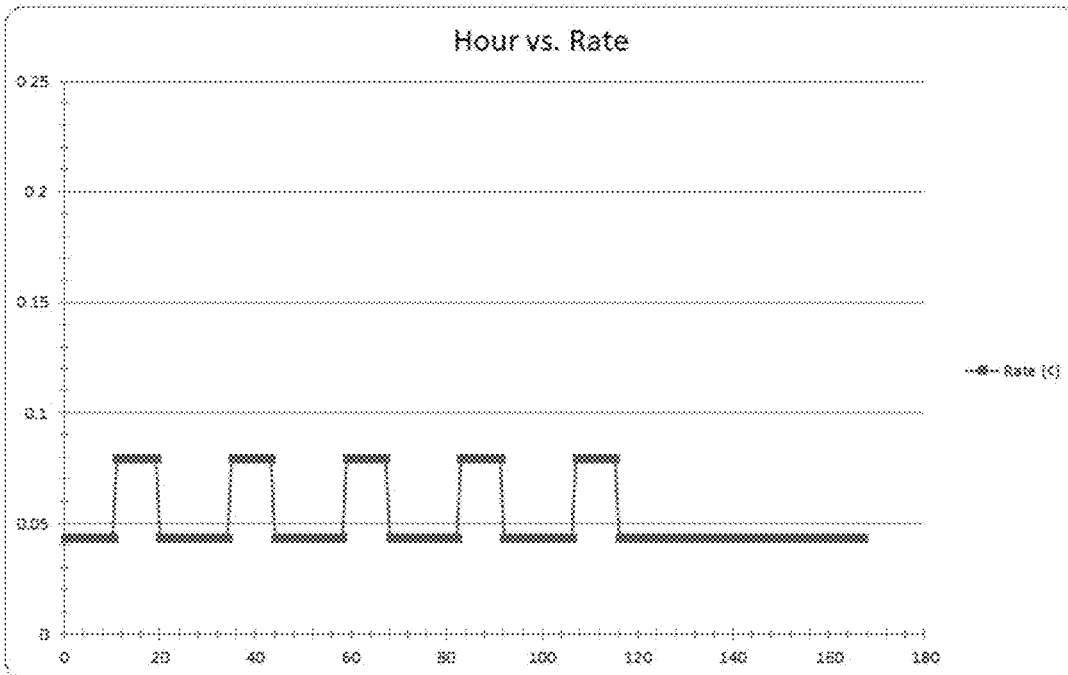

FIG 71

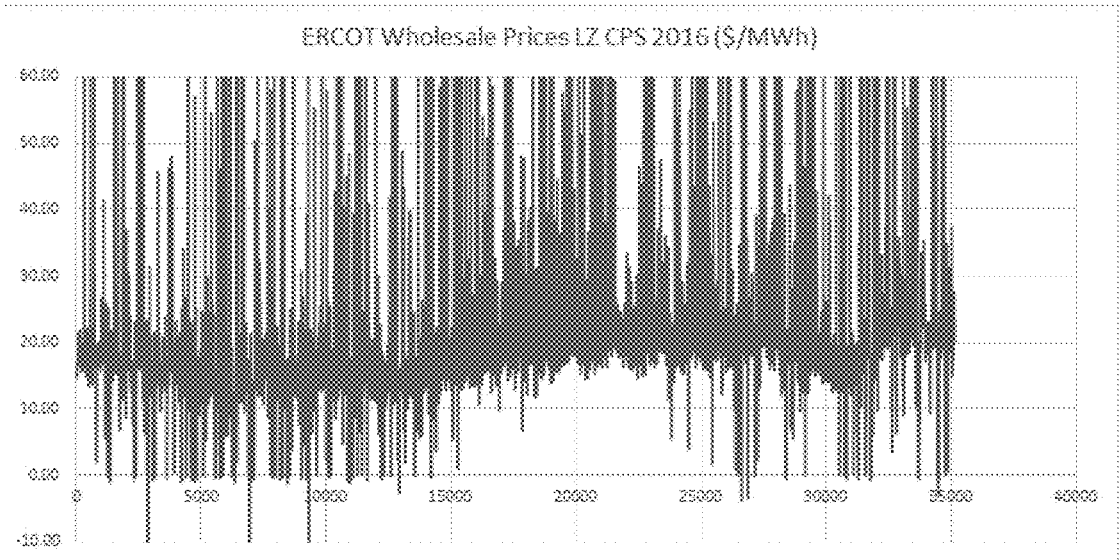

FIG. 72

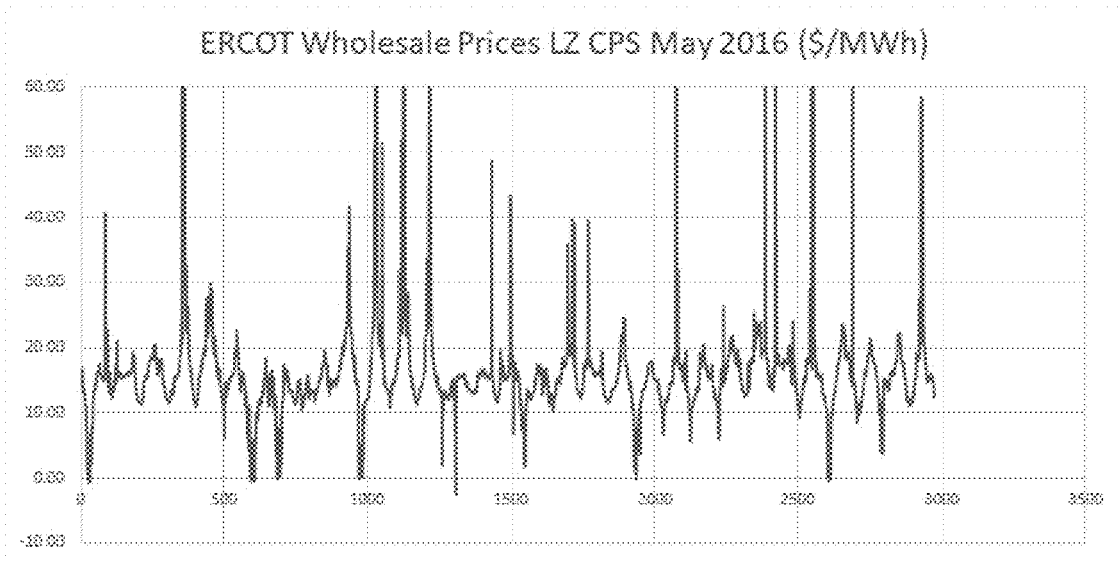

FIG. 73

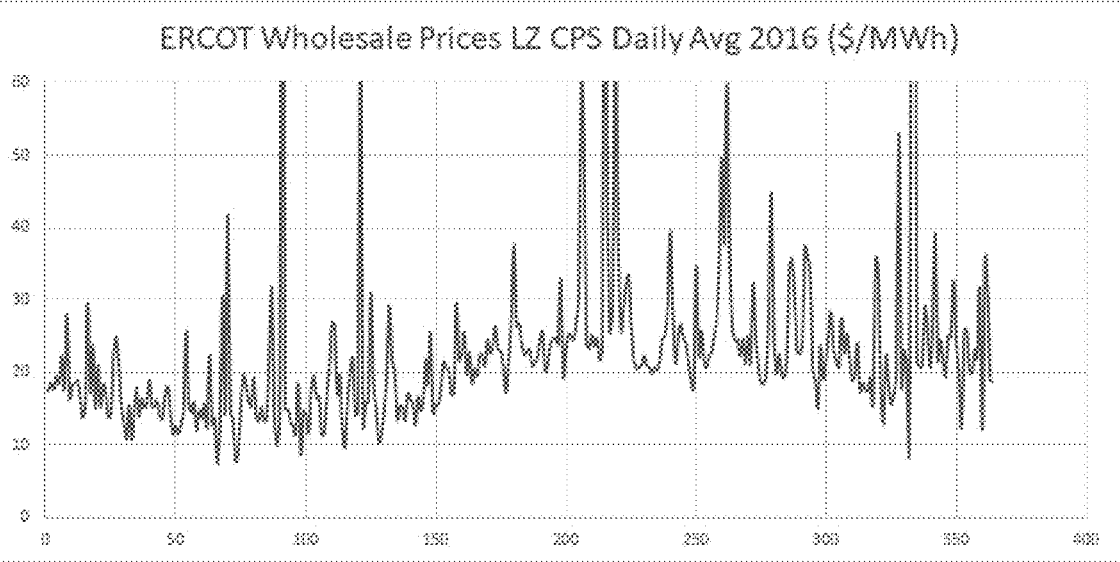

FIG. 74

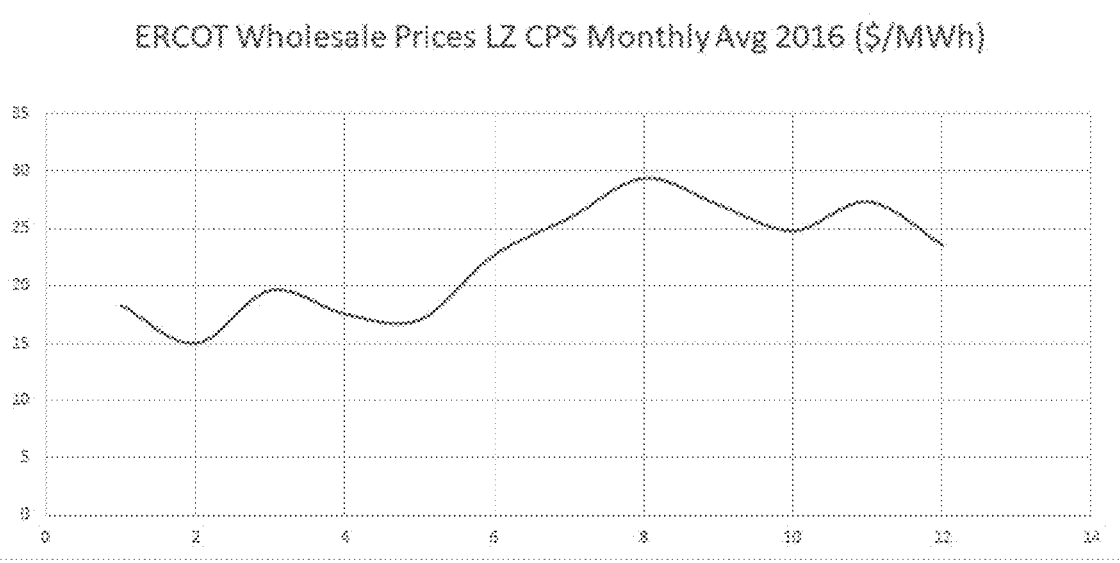

FIG. 75

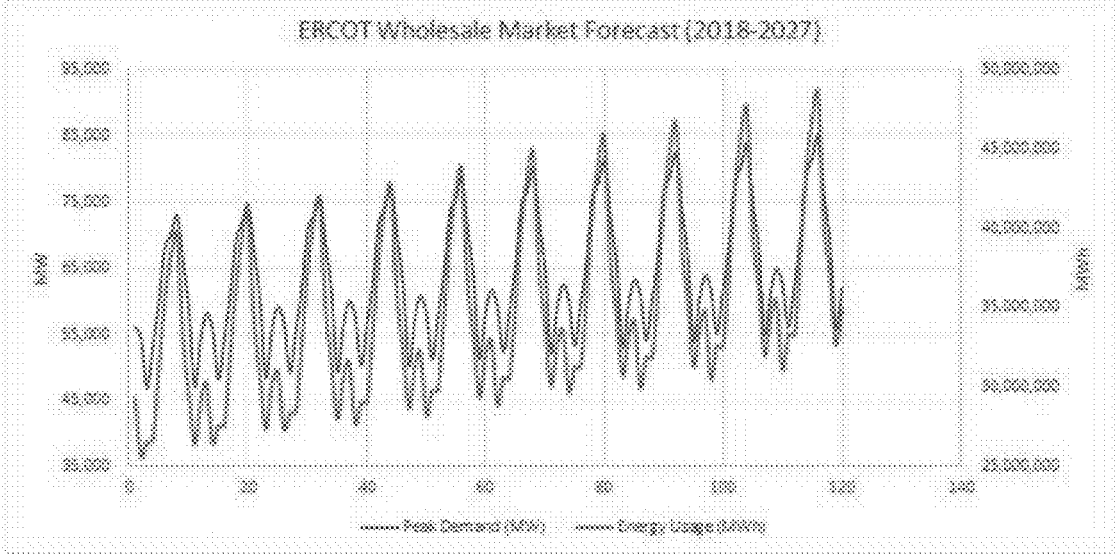

FIG. 76

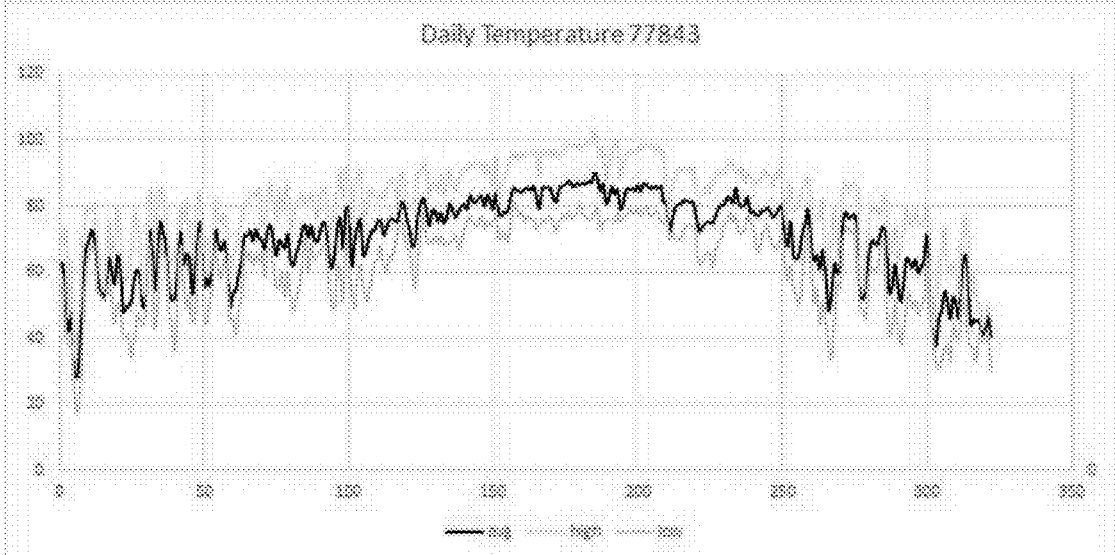

FIG. 77

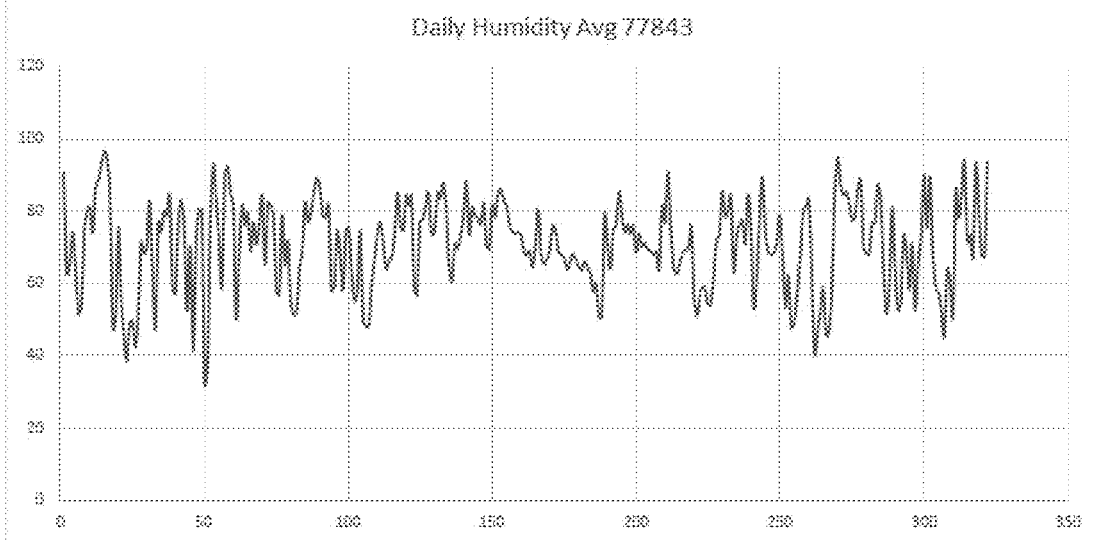

FIG. 78

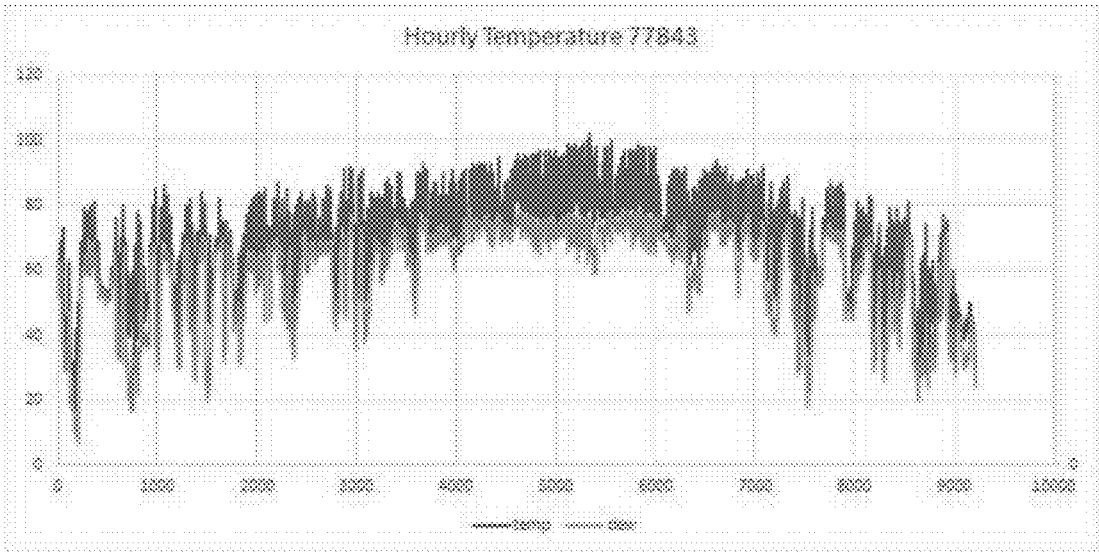

FIG. 79

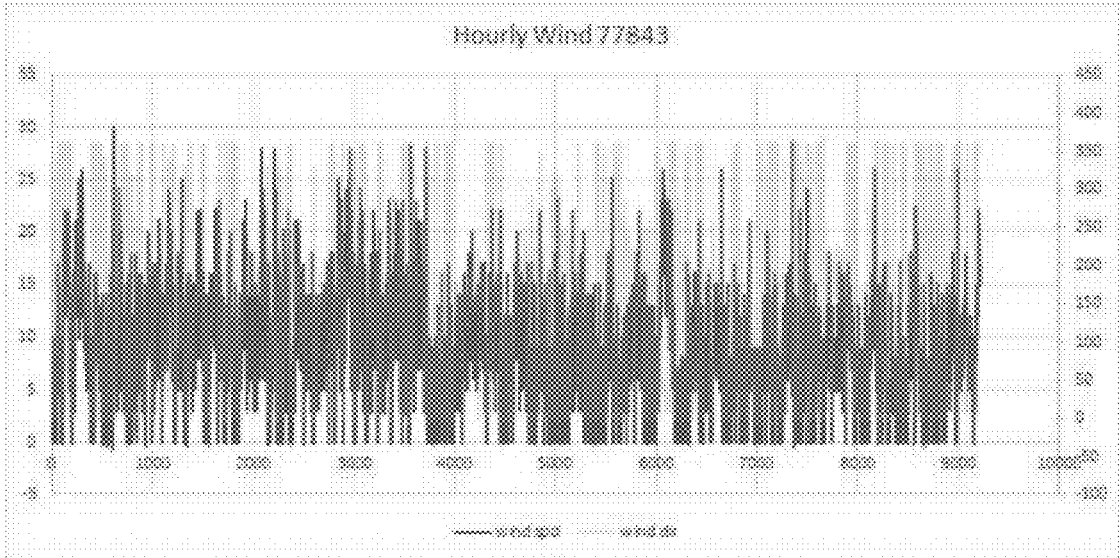

FIG. 80

SYSTEM, APPARATUS AND METHOD FOR ENERGY MANAGEMENT, FOR USAGE BY CONSUMERS OF ENERGY FROM ELECTRIC UTILITY SERVICE PROVIDERS, AND MONITORING AND MANAGEMENT OF SAME

CROSS-REFERENCE TO RELATED APPLICATIONS

[0001] This application claims priority under 35 U.S.C. § 119 to U.S. Provisional Patent Appl. Ser. No. 62/036,019 entitled “METHODS AND SYSTEMS FOR CONSUMER-CENTRIC ENERGY MANAGEMENT” filed in the name of Davis II et al. on Aug. 11, 2014, the entirety of which is incorporated herein by reference. This application claims priority under 35 U.S.C. § 119 to U.S. Non-provisional patent application Ser. No. 14/880,268 entitled “SYSTEM, APPARATUS AND METHOD FOR ENERGY MANAGEMENT, FOR USAGE BY CONSUMERS OF ENERGY FROM ELECTRIC UTILITY SERVICE PROVIDERS, AND MONITORING AND MANAGEMENT OF SAME” filed in the name of Michael Andrew Davis II et al. on Oct. 11, 2015, the entirety of which is incorporated herein by reference. This application claims priority under 35 U.S.C. § 119 to U.S. Non-provisional patent application Ser. No. 16/008,778 entitled “SYSTEM, APPARATUS AND METHOD FOR ENERGY MANAGEMENT, FOR USAGE BY CONSUMERS OF ENERGY FROM ELECTRIC UTILITY SERVICE PROVIDERS, AND MONITORING AND MANAGEMENT OF SAME” filed in the name of Michael Andrew Davis II et al. on Jun. 14, 2018, the entirety of which is incorporated herein by reference.

FIELD OF THE INVENTION

[0002] This disclosure generally relates to systems, apparatus and methods for energy management. Disclosed subject matter relates to systems, apparatus and methods for usage by consumers of energy from electric and other utility service providers. Disclosed subject matter relates to systems, apparatus and methods for monitoring and management of usage by consumers of energy from electric utility service providers.

BACKGROUND OF THE INVENTION

[0003] The energy industry is seeing increasing deployment of smart devices and is being impacted by the Internet of Things (IoT), increased energy efficiency, Distributed Energy Resources (DER), and deregulation of the energy markets and electric utility service providers. A number of states have either already deregulated or are on the path to deregulating energy markets. There is need for improved systems, apparatus and methods for energy management.

BRIEF SUMMARY OF THE INVENTION

[0004] Disclosed subject matter provides improved systems, apparatus and methods for energy management. Disclosed subject matter provides improved systems, apparatus and methods for usage by consumers of energy from electric utility service providers. Disclosed subject matter provides improved systems, apparatus and methods for monitoring and management of usage by consumers of energy from electric utility service providers.

[0005] Disclosed subject matter improves consumer usage of energy, such as energy from electric utility service providers. Disclosed subject matter improves a consumer’s monitoring and management of energy usage, such as energy usage from electric utility service providers. Disclosed subject matter may improve consumer usage of energy, such as energy from electric utility service providers in deregulated, regulated, and transitioning energy markets. Disclosed subject matter may improve a consumer’s monitoring and management of energy usage, such as energy usage from electric utility service providers in deregulated, regulated, and transitioning energy markets. Disclosed subject matter may simplify the selecting, managing and consuming or usage of energy by consumers from electric utility service providers by providing independent, simplified, favorable and unbiased processes for monitoring and management of bills for usage or consumption of energy by consumers from electric utility service providers. Disclosed subject matter may, for example, bridge gaps between Local Energy Providers (LEP) and consumers in deregulated markets. Embodiments of disclosed subject matter may provide an improved single source for obtaining unbiased information regarding utility usage and service providers, including automated management of contracting with utility service providers, billing from utility service providers, and monitoring and management of energy usage.

[0006] Disclosed subject matter provides improved systems, apparatus and methods for usage, monitoring and management of electric energy supplied to consumers from electric utility service providers in deregulated, partially deregulated and regulated electric energy markets. As used herein, “consumer” means and includes a customer, account, energy consuming entity, or consumer of electric energy from an electric utility service provider. As used herein, “electric utility service provider” means and includes any provider or third party that provides, sells, supplies, markets, sets prices, or contracts for the providing of electric energy or electric utility service. Embodiments may provide improved systems, apparatus and methods for consumers having access to smart meter or related technology infrastructure. Embodiments may provide improved systems, apparatus and methods for electric utility service providers to monitor and manage energy usage by consumers, relationships with consumers, accounts of consumers, and may provide for management to reduce energy usage, such as peak energy usage, by each consumer, or cumulatively across a population of consumers. Embodiments may provide improved systems, apparatus and methods for consolidated management and monitoring of usage for all utility services, including, e.g. electric utility service, gas utility service, and water utility service. Embodiments may provide improved systems, apparatus and methods for usage, monitoring and management that is simplified and may include budgeting services. Embodiments may provide improved systems, apparatus and methods for usage, monitoring and management of contracts with utility service providers, and that may enable improved aggregation across communities and populations of consumers, improved rates, improved rates by aggregation, and improved rate plan optimization. Embodiments may provide improved systems, apparatus and methods for usage, monitoring and management of Distributed Energy Resources (DER). Embodiments may provide improved systems, apparatus and methods for usage, monitoring and management of aggregate smart

meter data. Embodiments may make available to consumers aggregate smart meter data, and the same may be provided in a format to facilitate consumption planning or real-time decisions to maximize benefit to the consumer.

[0007] Embodiments may provide improved systems, apparatus and methods including easily installed consumer electronic devices that may utilize, have capability and provide advanced smart, realtime, or near real-time, power monitoring and control, and which may provide consumers with smart, load-based consumption information and advice, and that may provide for developing advanced usage profiles for such consumers.

[0008] Embodiments may provide improved systems, apparatus and methods including creating energy usage models of facilities, such as homes, and further may provide for usage of smart devices/appliances or IoT, trend analysis and self-performed energy audits with respect to such models.

[0009] Embodiments may provide improved systems, apparatus and methods for providing energy savings information and education to consumers. Embodiments may provide improved systems, apparatus and methods connecting consumers with 3rd party electric utility service providers.

[0010] Embodiments may provide improved systems, apparatus and methods including a central hub for controlling third-party Home Area Network (HAN) devices.

[0011] Embodiments may provide improved systems, apparatus and methods for establishing industry standards for HAN and home automation.

[0012] In embodiments, a system may include a smart appliance for use by a user within a household. A suitable smart appliance may include a mechanical component for transforming the state of an object from a first state to a second state by expending a resource; an actuator for initiating operation of the mechanical component; a display for displaying information to the user; and a wireless communication module for accomplishing bi-directional data communication over a data communication network with at least one of a utility smart meter, a utility provider server and an energy management cloud-based server.

[0013] In embodiments, a system may include a smart appliance as described in the preceding paragraph, and that further includes a logic component including a stored series of instructions enabling the smart appliance to receive an input of the actuator from the user, and responsive to the input, may retrieve historical runtime data of the appliance and a current utility rate for the resource used by the smart appliance. The logic component may further determine a projected monetary cost for resources to be used by the smart appliance during a current runtime period based on the historical runtime data of the appliance and the current utility rate for the resource. Such an appliance may then present projected monetary cost for the current runtime to the user on the display.

[0014] In various embodiments, the logic component may further enable the smart appliance to determine a projected monetary cost for resources to be used by the smart appliance during a future runtime based on the historical runtime data of the appliance and a future utility rate for the resource and present the projected monetary cost for the future runtime to the user on the display.

[0015] In various embodiments, the user may select a current or future runtime based on the display of the pro-

jected monetary cost for the current runtime and the projected monetary cost for the future runtime.

[0016] In various embodiments, the projected monetary cost during the current runtime and/or the projected monetary cost during the future runtime may be further based on, or may reference, at least one of: a current weather condition, a future weather condition, a resource budget of the user, a projected occupancy status of the household, and a schedule of other appliances within the household that will be run.

[0017] In various embodiments, the historical data may be retrieved by the wireless communication module from at least one of the smart meters, the utility server and the energy management server.

[0018] In various embodiments, the current utility rate may be retrieved by the wireless communication module from at least one of the smart meters, the utility server and the energy management server.

[0019] In various embodiments, the historical runtime data may be determined based on a load disaggregation algorithm applied to the resource usage by the smart appliance and other appliances within the household.

[0020] In various embodiments, the logic component may comprise at least one of an application-specific integrated circuit (ASIC), an electronically erasable and programmable read only memory (EEPROM), or a processor in conjunction with a memory for storing processing instructions to be executed by the processor.

[0021] In various embodiments, the display may comprise at least one of a light-emitting device (LED) and an electronic ink display device.

[0022] In various embodiments, the smart appliance may comprise a refrigerator, a dishwasher, a clothes washer, a clothes dryer, a water heater, heating/ventilation/air-conditioning equipment, a thermostat, an oven, a microwave oven, and/or lawn watering equipment. In various embodiments, the resource used by the appliance may be electricity, water, natural gas, heating oil, or any other measurable resource that may be used and metered by a utility for service to a user operating an appliance.

BRIEF DESCRIPTION OF THE DRAWINGS

[0023] The novel features believed characteristic of the disclosed subject matter will be set forth in any claims that are set forth hereinbelow or filed later. The disclosed subject matter itself, however, as well as a mode of use, further objectives, and advantages thereof, will be understood by reference to the following detailed description of illustrative embodiments when read in conjunction with the accompanying drawings. Further aspects of the present disclosure will be appreciated upon review of the detailed description of various embodiments, provided hereinbelow, when taken in conjunction with the following Figures, of which:

[0024] FIG. 1 is a schematic representation of a resource management system 100 including a smart appliance and network environment in an exemplary embodiment of the disclosed subject matter

[0025] FIG. 2 is an illustration of an exemplary logic module of a resource management server 110 shown generally in FIG. 1.

[0026] FIG. 3 is a system diagram showing interconnected components of a resource management server 110 shown generally in FIG. 1.

[0027] FIG. 4 is a schematic block diagram of the operating components of the smart appliance 102 shown generally in FIG. 1.

[0028] FIG. 5 is a simplified data graph illustration of network communications between a smart appliance 102 and the resource management server 110 shown generally in FIG. 1.

[0029] FIG. 6 is a flowchart of a runtime projection process 600 in an embodiment.

[0030] FIG. 7 is an illustration of displays that may be presented to a user of a smart appliance 102 shown generally in FIG. 1.

[0031] FIG. 8 is an illustration of a screen display of a smart appliance in an exemplary embodiment.

[0032] FIG. 9 is an illustration of a screen display of a smart appliance in an exemplary embodiment.

[0033] FIG. 10 is an illustration of a screen display of a smart appliance in an exemplary embodiment.

[0034] FIG. 11 is an illustration of a screen display of a smart appliance in an exemplary embodiment.

[0035] FIG. 12 is an illustration of a screen display of a smart appliance in an exemplary embodiment.

[0036] FIG. 13 is an illustration of cyclical data that may be analyzed by a resource management server as shown generally in FIG. 1.

[0037] FIG. 14 is an illustration of cyclical data that may be analyzed by a resource management server as shown generally in FIG. 1.

[0038] FIG. 15 is an illustration of cyclical data that may be analyzed by a resource management server as shown generally in FIG. 1.

[0039] FIG. 16 is an illustration of cyclical data that may be analyzed by a resource management server as shown generally in FIG. 1.

[0040] FIG. 17 is an illustration of cyclical data that may be analyzed by a resource management server as shown generally in FIG. 1.

[0041] FIG. 18 is an illustration of model calculations that may be performed by a resource management server as shown generally in FIG. 1 in an exemplary embodiment.

[0042] FIG. 19 is an illustration of model calculations that may be performed by a resource management server as shown generally in FIG. 1 in an exemplary embodiment.

[0043] FIG. 20 is an illustration of model calculations that may be performed by a resource management server as shown generally in FIG. 1 in an exemplary embodiment.

[0044] FIG. 21 is an illustration of model calculations that may be performed by a resource management server as shown generally in FIG. 1 in an exemplary embodiment.

[0045] FIG. 22 is an illustration of an exemplary graph of smart appliance operation in accordance with outdoor temperature and setpoint as monitored and generated by the resource management server of FIG. 1.

[0046] FIG. 23 is a simplified schematic illustration of a resource management system 200 in an exemplary embodiment.

[0047] FIG. 24 is an illustration of an exemplary logic module 220 of a resource management server 210 shown generally in FIG. 23.

[0048] FIG. 25 is a system diagram showing interconnected components of a resource management system 200 shown generally in FIG. 23.

[0049] FIG. 26 is a schematic block diagram of the operating components of the smart appliance 202 shown generally in FIG. 23.

[0050] FIG. 27 is a simplified data graph illustration of network communications between a smart appliance 202 and resource management server 210 shown generally in FIG. 23.

[0051] FIG. 28 illustrates an exemplary thermostat employing the present disclosure.

[0052] FIG. 29 illustrates an exemplary dishwasher employing the present disclosure.

[0053] FIG. 30 illustrates a further exemplary thermostat employing the present disclosure.

[0054] FIG. 31 provides a visualization of a time-bounded decision space as employed by embodiments of the present disclosure.

[0055] FIG. 32 depicts an exemplary usage process as employed by embodiments of the present disclosure.

[0056] FIG. 33 depicts an exemplary snapshot process as employed by embodiments of the present disclosure.

[0057] FIG. 34 depicts an exemplary cost process as employed by embodiments of the present disclosure.

[0058] FIG. 35 depicts an exemplary decision control process as employed by embodiments of the present disclosure.

[0059] FIGS. 36-58 illustrate exemplary outputs via interfaces in exemplary embodiments of the present disclosure.

[0060] FIG. 59 illustrates a method for predictive management of selecting and receiving retail electric utility service to a residence, in an exemplary embodiment.

[0061] FIG. 60 illustrates a system for predictive management of selecting and receiving retail electric utility service to a residence, in an exemplary embodiment.

[0062] FIGS. 61-71 illustrate exemplary retail energy provider contracts and retail rate formulas approximated in graphical form, in an embodiment.

[0063] FIGS. 72-75 illustrate exemplary pricing on a wholesale energy market in an embodiment.

[0064] FIG. 76 illustrates exemplary price forecasting in a wholesale energy market in an embodiment.

[0065] FIGS. 77-80 illustrate weather data that may be used in embodiments.

DETAILED DESCRIPTION OF ILLUSTRATIVE EMBODIMENTS

[0066] Reference now should be made to the drawings, in which the same reference numbers are used throughout the different figures to designate the same components.

[0067] FIG. 1 illustrates an exemplary data communication network environment 100 in which the smart appliance 102 of the present disclosure operates. The resource management cloud-based servers 110 are the hub of the network environment 100, which enables user 106, smart appliances 102, user terminals 104, resource management servers 110, smart meters 116, network interface servers 108 and utility provider servers 114 to interact as described herein over a data communication network, such as the Internet. The resource management server (s) 110 may be one or a group of distributed or centralized network computer servers. Such servers, like any common personal computer, include well-known processors, electronic memory, network communication hardware, user interfaces, input/output devices, operating system software, and application software suitable for accomplishing the functions described herein. A suitable

computer server may be one or more enterprise network servers of the type commonly manufactured by CISCO, DELL and IBM. The resource management server(s) **110** may be configured to perform the functionalities described herein through suitable programming in C++, PHP, JAVASCRIPT or the like, and may include a resource management database **112** for storing the data described herein and database management software, for example, similar to the Structured Query Language (SQL)-type databases distributed by ORACLE. The resource management server(s) **110** may be centrally located or may be distributed among a variety of geographical locations and may cooperate to enable to social networking functions described herein. The resource management server(s) **110** may act as a "cloud" service to a plurality of users and utility providers.

[0068] The network environment **100** includes one or more utility provider servers **114**, which are operated by a provider of a resource, such as an electric company or a water company. The utility provider servers **114** may be any type of computer network server of the type described in the preceding paragraph, that are operative to enable data communications over a computer network, such as the Internet. Users will typically maintain an account with the utility provider. Such an account will be registered. In addition to user account information, such as usage and monetary amounts due for resource usage, the utility provider may also provide utility pricing rates for historical, present and future times. Such data is obtained and used by the system **100** as described herein.

[0069] User Terminals **104** may be one or more separate consumer computing devices that are operative to communicate data bi-directionally with the network server (s) **110** over a computer network, such as the Internet. The user terminals **104** may be owned and operated by separate and distinct users. Users may be assigned a login to access the resource management server (s) **110**. When interacting with the resource management server (s) **110** over the Internet, a display of the user terminal **104** may be changed and updated to enable the customer to directly interact with the network server(s) **110** in the manners described herein.

[0070] User terminals **104** may be any suitable computing or communication device used to accomplish the processes described herein. They may be, for example, a personal computer, laptop computer, notebook computer, mobile telephone, smartphone, tablet, personal digital assistant or like device of the type commonly manufactured by IBM CORP, DELL CORP. and APPLE CORP., and having suitable operating system software (i.e., WINDOWS XP, WINDOWS 8, WINDOWS 10, MAC OS X, SUN OS), application software, visual displays, processors, electronic memory, network communication hardware, user interfaces (such as a visible display), and other suitable input/output devices, as are well-known and suitable for accomplishing the functions described herein.

[0071] The network environment **100** includes one or more smart appliances **102**, the features of which will be described herein in more detail below. The network environment **100** further includes one or more smart meters **116** which may communicate wired or wirelessly with the smart appliance **112** and/or network interface servers **108**.

[0072] In certain embodiments, the network environment **100** is implemented over a publicly-accessible computer network, such as the Internet or World Wide Web, via network interface servers **108**, which may be any type of

server mentioned above. The disclosure is not limited to implementation in any specific network configuration and is readily contemplated to include the use of any wireless and/or hard-wired devices operating in conjunction with satellite, microwave, fiber optic, copper, local area networks (LANs), wide-area networks (WANs), WIFI, IEEE 802.11-based protocols, WIMAX and/or other network configurations. It is readily apparent that the network environment **100** may be implemented in any type of system comprising interconnected computers configured to communicate data with each other using messages transmitted electronically or via other means, without limitation.

[0073] Data may be transmitted between the computers, devices and servers shown in FIG. 1 using any of the variety of data formats including, but not limited to, Hypertext Transfer Protocol (HTTP), file transfer protocol (FTP), or any other suitable data transmission protocols. Data transmissions may also be encrypted with any of a variety of known technologies, including secure socket layer (SSL) topologies.

[0074] Turning now to FIGS. 2 and 3, an Embodiment may include a Snapshot Model, described in the following flowcharts, determines the cost of an individual energy product, which can include present-day options and future-day when combined with Present-Day and Futures Market Modules. All these possible combinations form a decision tree that can then be analyzed mathematically. What the decision tree does is permute through all the available choices and then recursively follows one choice to all potential future choices through time. For instance, consider just month-to-month contracts projected a year in advance. If, based on a user's geographic location, they had access to an average of 25 month-to-month contracts it may set $n=25$. Embodiments may set out depth, d , to 12. This results in 5,200,300 unique branches in the decision tree. In practice, branches may be composed of a mix of contracts with varying term lengths.

[0075] Additionally, the effect of the decision tree may vary depending on the consumer's usage profile. In terms of options the decision tree may be the same for all consumers, based solely on the market, however the value of each branch within the tree may vary from consumer to consumer. The Decision Tree may generate Outcome Profiles (OP), which may then be combined with Consumer Usage Profiles (CUP) to yield Impact Profiles (IP) which are unique to each consumer. The best impact profile wins. A particular impact profile may then be directly associated with a branch in the decision tree, which may then determine the short-term decision that should be made for the user, among the available options (Choose New Contract, Renew Existing Contract, Let Contract Expire, Shutoff Service)

[0076] In real-time, the system may constantly be reevaluating the environment, tracking the current energy market, predicting future energy market, tracking the consumers usage patterns, weather etc. and putting all this data into a system model which behaves as a kind of artificial intelligence. As the data in the model changes, it may be reconstructed, adjusting the decision tree, and regularly generating new impact profiles for each consumer. If a new impact profile has been detected which has a better value than the current one in place, a decision may be executed on behalf of the user.

[0077] The decision tree is a distributed algorithm. Due to the vast number of possible permutations the algorithm is

distributed in a custom cloud that allows for distributed parallel processing. Branches within the tree are broken up and distributed. Machine learning techniques are used to identify recurring patterns and pre-filter and evaluate branches to optimize the creation of impact profiles for consumers. Similar pattern recognition is also applied to group similar users with each other.

[0078] FIG. 2 is a representation of a consumer module logic component used by the resource management server of FIG. 1. The consumer module manages consumer-related data, which includes data provided by a user as well as data collected from third party sources on behalf of the user. The consumer module receives or monitors and then stores the following data for each user or residence subscribed to the system 100: user information (name, location, contact information, payment information), utility information (name, utility type, utility rates), billing history from various utilities, meter information from smart meters or the like, usage history, registration of home automation devices, thermostat operation and history, weather data and historical weather information, and building history of the residence or the like occupied by a user. This information may be gathered and stored in various fields of the resource management database 112.

[0079] FIG. 3 is a representation of the interconnected components of the resource management system including the resource management server 110 of FIG. 1. As represented therein, an embodiment may take inputs from utility servers 114, smart meters 116, smart appliances 102 (such as a smart thermostat), and third-party information such as weather from weather servers available over the Internet. Such data may be stored in the database 112 for use by the system 100. The resource management servers 110 use this information to generate Dependent Load Representation, Weather Dependent and Independent Load Separation, Balance Point Determination, HVAC system modeling, other system modeling and analysis, user budget creation, appliance and thermostat management and presentation of information to a user on a user interface, such as a display. Such functions and computations are discussed in more detail with respect to FIGS. 18-21 below.

[0080] FIG. 4 is a schematic block diagram of the operating components of an exemplary smart appliance 102 of FIG. 1. In general, the smart appliance may be any consumer, household, residential, commercial, business or consumer appliance that utilizes a resource (such as energy or water) to change the state of an object or objects from one state to another using various mechanical operating components 410. The smart appliance 102 may accordingly include, without limitation, a smart meter, a refrigerator, a dishwasher, a clothes washer, a clothes dryer, a water heater, heating/ventilation/air-conditioning equipment, a thermostat, an oven, a microwave oven, swimming pool pumps and controllers, lighting controllers, and lawn watering equipment. The smart appliance 102 may be any such commonly used appliances that are further enhanced and improved with the following components to enable the functionalities described herein: a processor 402, a memory 404, a display 406, and a communication module 408. It will be understood by those of ordinary skill that, although specific embodiments described herein are directed to management of electric utility service to a facility, subject matter disclosed, claimed, and enabled in this disclosure, in other specific embodiments may include, instead of electricity, any other

resource that is supplied by a corresponding utility service provider to a facility. Such other resources may include, for example (without limitation): natural gas utility service; any energy utility service; water utility service; telecommunications utility service; broadband data transmission utility service by wire, fiber, or cable connection to the facility; broadband data transmission utility service by wireless connection to the facility; or premises security service. It will also be understood that, as used herein, "facility" may include a single building, group of buildings, or a unit within a subdivided building.

[0081] The processor 405 may be any type of integrated circuit processor or microprocessor commonly used in computing technologies, such as: an APPLE AS processor, an INTEL CORE I 7 processor, AMD's PUMA CPU, and the like. In lieu of a processor used in conjunction with operating instructions stored in a memory, the processor 405 may instead be implemented as an Application Specific Integrated Circuit (ASIC) or other single purpose integrated circuit (IC) device.

[0082] The memory 404 may be any type of electronic memory device including, but not limited to: random access memory (RAM) IC chips, read-only memory (ROM) IC chips, dynamic random access memory (DRAM) chips, static random access memory (SRAM) chips, first-in first-out (FIFO) memory chips, erasable programmable read-only memory (EPROM), electronically erasable programmable read-only memory (EEPROM) chips, a hard disk drive (HDD), a compact disc, a digital video disc (DVD), a memory stick, a cloud storage device, and the like.

[0083] The display 406 may be any devices suitable for presenting information visually to a user. Accordingly, the display 406 may include an LCD or LED device or an electronic ink display of the kind employed by AMAZON'S KINDLE device. The display may also include options for communicating with the handicapped by using sound or tactile presentations in place of visual displays of data. Other types of display devices may be used with the smart appliances 102. The size and type of display may vary with the type of smart appliance on which it is mounted.

[0084] The communications module 408 may be any type of data communication device that may be used to transmit computer readable data between the smart appliance 102 and the other components of the network environment 100. In the case where the smart appliance 102 is hard-wired to the network environment 100, the communications module 408 may include a computer modem, such as a digital subscriber link (DSL) modem a cable modem, or other type of hard-wired network modem device. In the case where the smart appliance 102 may communicate with the network environment 100 wirelessly, the communications module 408 may include a wireless fidelity (Wi-Fi) modem, an IEEE 802.11x device, a BLUETOOTH module, a cellular communications module and the like, without limitation. One of ordinary skill in the art will readily appreciate that the size and type of communication module w408 will depend on the size and type of smart appliance 102 in which it is embedded.

[0085] Turning now to FIG. 5, an exemplary data graph illustration of the network communications between the smart appliance 102 and the various components of the network environment 100 is shown. Commencing at step 502, a user initiates operation of a smart appliance 100. An initiating event may be a scheduled operation, or a command

to change a room temperature change, and the like. An embodiment may offer a user defined schedule or automate a schedule based on a desired outcome (such as a fixed budget). Responsive thereto, the smart appliance **102** requests runtime information from the resource management server **110** (step **504**). In particular, the smart appliance requests information on the amount and/or cost of a resource that it consumes during the type of run cycle that the user is requesting at a current time and based on current utility rates. For example, the user may be initiating a wash cycle of a dishwasher, that uses electricity and water to clean dishes placed therein using various mechanical components. Projected Runtime may be based on an algorithm that takes multiple historical data points (i.e. operating conditions past/present) that contributed to HISTORICAL RUNTIME and determines future runtimes.

[0086] In one embodiment, the smart appliance may provide the following example request, substantially in the form of a HTTP(S) GET message including XML-formatted data, as provided below:

```
GET /Index.html HTTP/1.1
Host: www.energybill.com
Content-Type: Application/XML
Content-Length: 667
<?XML version = ul.0" encoding uUTF-8"?>
<auth_request>
<timestamp>2020-12-31 23:59:59</timestamp>
<user_accounts_details>
  <user_account_credentials>
    <user_name>Name@energybill.com</account_name>
    <password>abc123</password>
  </user_account_credentials>
</user_accounts_details>
<EnergybillRunCycleProjection>
  Request Run Cycle Projections
</EnergybillRunCycleProjection>
</auth_request>
```

[0087] In response to the request, the resource management servers **110** commences an analysis of the projected runtime costs for the smart appliance **102** (step **506**) using data on the runtime of the appliance **102** that may be stored by one or more of the appliance **102**, the resource management database **112** or the manufacturer of the appliance **102**, which may be available from a server on the Internet. The projected runtime costs are also determined using current utility costs for a resource used by the smart appliance. The current and projected future utility rates may be provided by utility provider servers **114** and stored by the resource management server **110** in resource management database **112** continuously, on a periodic basis, or as needed (i.e., on demand).

[0088] Next, the resource management server requests the current runtime/utility data for the smart appliance from database **112** (step **508**). In various embodiments, the request may take the form of a SQL database query having the following exemplary form:

```
<?PHP
header("Content-Type: text/plain");
mysql_connect("245.39.179.112", $DBserver, $password); //
access database 112
mysql_select_db("APPLIANCERUNTIME.SQL"); // select
database table to search
$query = "SELECT appliance_id, file_location, file format
```

-continued

```
FROM ApplianceRunTimeTemplate WHERE run_cycle_type LIKE '%"
$normal wash";
$result = mysql_query($query); // perform the search query
mysql_close("APPLIANCERUNTIME.SQL"); // close database
access
?>
```

[0089] Next, in response to the request above, the appliance runtime data is retrieved from database **112** (step **510**). Likewise, the current and future utility rate data for the resource used by the appliance is retrieved (step **512**). Finally, weather data and other external data, such as occupancy, runtime of other appliances, user's established budget and the like is retrieved from the database **112** (step **514**).

[0090] Next, the retrieved appliance runtime and utility cost data is provided to the resource management server **110** (step **516**). Responsive thereto, the resource management server **110** calculates current and future runtime costs for the run cycle selected by the user (step **518**). For example, a Current Cost Algorithm determines computations of projected cost for a current run time using load disaggregation and current utility rates. An Optimal Cost Algorithm determines computations of projected lower costs for future runtime based, for example, on lower rates, weather, a user's energy budget, projected occupancy status, and schedule of other appliances that may be run. Other manners for making these determinations with respect to certain smart appliances are depicted and described in more detail with respect to FIGS. **18-21** below.

[0091] Next, the resource management server **110** sends the calculated projections to the smart appliance **102** via the network environment **100** (step **520**). Responsive to the reception of the information, the smart appliance displays the current and future runtime cost data to the user **106** on a display **406** of the smart appliance **102** (step **522**). The user **106** may then choose to run the smart appliance **102** at a current or future time based on the presented costs.

[0092] It will be readily appreciated that suitably programmed smart appliances **102** may perform all the runtime calculations and computations described above locally instead of relying on the resource management server **110** to do so.

[0093] Turning now to FIG. **6**, therein is depicted a flowchart of a runtime projection process **600** performed by the smart appliance **102** of FIG. **1**. First, a user requests initiation of a run cycle of an appliance (step **602**). Next, the appliance **102** retrieves historical runtime data of the selected operating cycle (step **604**). Such retrieval may be from a local database or remotely from the database **112** via the network environment **100**. Next, the appliance **102** retrieves current and future resource pricing data from the utility that provides the resource used by the appliance **102** (step **606**). Such retrieval may be from a local database or remotely from the utility provider server **114** or the database **112** via the network environment **100**.

[0094] Next, the appliance **102** determines and displays the projected costs for a current runtime (step **608**). Such projections may be calculated according to FIGS. **18-21** either locally, where the smart appliance **102** is suitably programmed or by calculations performed remotely by the resource management server **110**.

[0095] Next, the appliance **102** retrieves weather, user budget, projected occupancy and runtimes of other appli-

ances of the user (step 610). The appliance may need to choose the desired future run time to meet some other user settings, such as running the oven before dinner or the water heater before bed, etc. The appliance then computes projected costs for future runtimes of the requested run cycle based on these external factors (step 612) in the manner depicted in FIGS. 18-21.

[0096] Next, the appliance 102 determines whether any projected future runtime costs are lower than the projected cost for a current runtime (step 614). If so, the process 600 continues to step 616 below. Otherwise, the process 600 continues from step 614 to step 620, described later below.

[0097] At step 616, the appliance 102 displays the lower cost for a future runtime to the user 106 on a display 406 (see, e.g., FIG. 7). The user 106 may then select a current or future runtime (step 618). Next, the appliance 102 runs in accordance with user selection of a run cycle (step 620).

[0098] Finally, the actual runtime data and resource usage of the appliance is monitored during the run cycle in order to update models of appliance resource usage for making better future projections (step 622). This instance of the process 600 then terminates.

[0099] FIG. 7 is an illustration of the displays of information that are presented to a user of the smart appliance 102, as described herein.

[0100] FIGS. 8-12 are illustrations of further screen displays that maybe presented to a user by the smart appliance 102 or a user terminal 104. In FIG. 8, therein is depicted a screen display of a resource usage projections determined for a user, which may be accessed via user terminal 104. As shown therein, the user may be presented with current resource usage, historical resource usage and a projection of total monthly costs for the resource based on such usage, as determined by the resource management server 110.

[0101] FIG. 9 shows an exemplary appliance interface screen display that may be presented to a user on user terminal 104, where the smart appliance 102 is a smart thermostat. Accordingly, the user may be presented with the current temperature setting, the current temperature readings and historical or projected future temperatures. Options for changing thermostat setpoints may also be presented.

[0102] FIG. 10 shows an exemplary resource budget screen that may be presented to a user 106 on the user terminal 104. The display may include a monthly budget established by the user, and a current cost of the resource actually incurred for the month. The user 106 may thus monitor resource usage over the course of a month (or other selected time period) in a manner that is readily intuitive to most users.

[0103] FIG. 11 shows an exemplary resource usage interface screen display that may be presented to a user on user terminal 104 by system over the network environment 100. This is a proof of a user interface screen for consumer usage information. On this screen the user is able to see the trend of all their historical and current usage, with weather dependent and independent loads separated. Comparisons may then be made between window in time and another. With the current billing information consumption data is presented to the user in terms of cost. Based on all the historical data, projections are made for future usage patterns, shown in orange in the proof. Current data being measured in real-time from each data source is then used to predict what future usage patterns may be, and what the cost of those predicted patterns are. Based on historical trends, and feed-

back from the user, a budget is automatically created for the user 106, helping them to monitor their daily, weekly, and monthly consumption and make effective and practice pattern changes to work towards saving energy and money.

[0104] FIG. 12 shows an exemplary data trend screen display that may be presented to a user on user terminal 104 by an embodiment over the network environment 100.

[0105] FIGS. 13-17 are illustrations of cyclical data analyzed by the resource management server of FIG. 1 to determine operation of the smart appliance. FIG. 13 shows the cyclical variation of annual outdoor temperatures measured for a geographic location of the user 106. FIG. 14 shows the cyclical variation of daily temperature measured for a geographic location of the user 106. FIG. 15 shows a combination of the data from FIGS. 13 and 14, in which an annual profile of oscillating daily temperatures is measured throughout the year. FIG. 16 shows how the temperature variations in FIGS. 13-15 affect a user's load profile on a monthly basis with respect to resource usage. For example, the HVAC system usage may vary over the course of a year in accordance with daily and annual temperature oscillations.

[0106] FIG. 17 shows interval data of resource usage as may be monitored by smart meters 116. With resolution of, say, fifteen minutes, an embodiment may be able to identify weather dependent and independent loads. The weather dependent load, in turn, is a good estimate of internal heat gain (IHG) as used in later calculations described below.

[0107] Continuous monitoring of such data allows models to be built of resource usage based on weather. Load disaggregation for identifying the contributions of individual appliances 102, as well as determination of other weather-dependent and independent variables are performed according to the calculations depicted in FIGS. 18-21.

[0108] Turning now to FIGS. 18-21, therein are illustrations of model calculations used by the resource management server 110 of FIG. 1, in order to, for example, to determine runtime operation and costs of a smart appliance 102. FIG. 18 shows a formula and data variables used to calculate the Weather-dependent load disaggregation of a user's household. FIG. 19 shows the formula and variables used to make a Balance Point Determination for the user's residence. FIG. 20 shows a method for determining Balance Point Depression (BPD) for a user's residence based on collected data. FIG. 21 shows a formula for projecting the runtime of an appliance based on the constants determined from the calculations of FIGS. 18-20.

[0109] FIG. 22 is an illustration of an exemplary graph of smart appliance operation in accordance with outdoor temperature and setpoint as monitored and generated by the resource management server of FIG. 1. This information may be presented to a user 106 system 100 on a display of the user terminal 104. As shown therein, setpoint temperature and current temperature may be displayed against the on/off operating runtime cycle of an appliance, in this case HVAC components. Similar information may likewise be presented for other appliances 102, such as electrical usage in kilowatt-hours (kWh) of a clothes dryer over time. Similar data and modeling maybe performed for each resource-utilizing appliance having weather-dependent and/or weather-independent variables.

[0110] Referring to FIG. 31, in an embodiment, a method 660 may include decision modeling such as by providing a mathematical decision model, such as a decision graph as

shown, comprised of nodes and arcs that can then be analyzed mathematically. The decision graph shown in FIG. 31 is an exemplary visual representation of a mathematical decision model on a partial, very small scale. This graph represents time bounded decisions over a space that is 12 time unit lengths deep. In our case time units are in months and start from the present day at node 1 and look forward a year into the future. Arcs represent the fixed term length of a retail energy contract, representing a single 1 month, 2 month, 3 month, 6 month, 9 month, and 12 month contract between nodes in this graph. These time bounded decisions then form into various paths. For example a consumer could follow a path that looks like 1119 or 131313 or 66, or 12, choosing different contracts throughout the 1 year period. For this particular graph, there are 1059 different paths that can be chosen from a relatively small number of total market choices. In the real world where a consumer can have many hundreds of present day choices this can result in a total decision space that is very large. For instance, consider just month-to-month contracts projected a year in advance. If, based on a user's geographic location, they had access to an average of 25 month-to-month contracts we could set $n=25$. We would set our depth, d , to 12. This results in 5,200,300 unique paths in the decision graph. But, in practice the numbers are many orders of magnitude larger than this. There are actually many thousands of choices, arcs will be composed of a mix of contracts with varying term lengths, not just month to month, and many markets offer term lengths as long as 36 or 60 months which can result in very deep models to consider their value.

[0111] Shown in FIG. 32 is a method 700 for forecasting or predicting the energy usage for a consumer. In embodiments exemplified by method 700, such forecasting or predicting may be based on time, and/or weather, and/or appliance schedule. It will be understood that such forecasting or predicting may take into account usage history, weather history, appliance history, building characteristics, and other factors impacting predictive value.

[0112] Referring to FIG. 33, it will be understood that in an embodiment, method 800 may include a model and output prediction of an energy market such as a retail energy market. It will be understood that a model may work in part by disaggregating individual energy products within the market and utilizing machine learning techniques to forecasting similar but fictitious versions of those products at some time in the future, such as at monthly intervals, based on influencing conditions such as weather, the economy, and other market factors that can have an influence on energy price. The model may provide a probability distribution for different types of energy products. Type variations include things such as retail energy contracts of varying term lengths and distinct rate formulas which taken on different shapes such as flat fixed rate, linear vs nonlinear, time varying vs. usage varying, etc., as well as other differences that can and do exist between energy products in a competitive retail marketplace. For example, the model may predict the likelihood of seeing a retail electric plan with a 3 month term at \$0.05/kWh nine months from now, or a similar plan with a 6 month term at \$0.045 and a base charge of \$12.99/month. The output of the model may provide a distribution of all such potential energy product variations in the future, yielding as a combined space of both present-day and future-day predicted retail choices.

[0113] Illustrated in FIG. 34 is a method 900 for determining the cost of an energy product (for example, from method 800) based on a usage measurement or prediction (for example, method 700). It will be understood that, in an exemplary embodiment, the cost of an energy product may be provided from method 800 as shown in FIG. 33. It will be understood that, in an exemplary embodiment, the usage measurement or prediction may be provided by method 700 as shown in FIG. 32.

[0114] Referring to FIG. 35, in an embodiment, a method 1000 may include analyzing a decision model, such as a decision graph, to identify a best decision path and at least one best initial or short-term decision consistent with the identified best decision path. As shown in FIG. 35, it will be understood that analyzing may be achieved by processing a decision model with a suitable combinatorial optimization decision processing algorithm such as, for example, a single shortest path (SSP) or k-shortest path algorithm (KSP). Due to the large decision space, such decision processing algorithms may be engineered to run both parallel in high performance computing (HPC) environments such as CUDA by Nvidia, as well as distributed in a cloud of interconnected servers. Additionally, the effect of the decision graph will vary depending on the consumer's usage profile. In terms of options the decision graph will be the same for all consumers, based solely on the market, however the value or cost of each arc within the graph will vary from consumer to consumer. It will be understood that a system may include a decision module that may generate a final graph that is weighted unique to each consumer. This final graph may then be searched for the top K paths in the graph, which are further processed to yield a final prediction of a single best path. This is a best path that takes into account the usage profile of the user, utility rate structure, monthly bill and budget, smart appliance schedule and setting preferences, as well as other influencing factors like weather and a dynamic energy market. Ultimately the decision may include a comparison between a present-day and future-day state, for which can then be determined the short-term decision that should be made for the user, among the available options. Choices may include, for example, an initial or short-term decision of entering a new (different) contract, renewing an existing contract, allowing a contract to expire, or shutting off service. Referring to FIG. 35, method 1000 may include repeatedly updating and re-determining or reconstructing a decision model. It will be understood that such reconstructing may be continuous or substantially continuous. Referring to FIG. 35, in embodiments method 1000 may include reevaluating the environment, tracking the current energy market, predicting future energy market, tracking the consumers usage patterns, smart appliance settings and schedule, weather etc. and putting all this data into a system model which behaves as a kind of artificial intelligence. As the data in the model changes, it will be reconstructed, adjusting the decision graph, and find a new best path to compare the present state. If a best path has been detected which has a better value or cost than the current one in place, a decision will be executed on behalf of the user.

[0115] Referring to FIG. 27, in embodiments, a method may include controlling a smart appliance according to a budget. It will be understood that such controlling may be similar to selecting a contract as elsewhere described herein. A decision model or decision graph may be generated, based

on relevant criteria. The time scale for controlling a smart appliance may be in minutes or seconds, and a time bounded decision may include, for example, running a smart appliance for some operation cycle or a combination of operation cycles. Like a deregulated contract, this arc in the network will have a cost associated with it. By traversing the potential control choices for the appliance (like a thermostat), in embodiments budgetary goals and environmental preferences and constraints may be maximized or facilitated by following a particular control path for the smart appliance. The decision/control module includes aspects of both decision identification for contract selection and control of smart appliances.

[0116] It will be understood that, in embodiments, a smart appliance may run irrespective of the user monitoring events and may self-report. Third-party events, such as weather change, may cause changes, and analytics may be performed. Analytics modules may include, for example and in part, Usage Module, Cost Module, and Decision/Control Module. It will be understood that when analytics are performed, each time they are updated, a simple model is generated and is provided to the smart appliance. In an embodiment, final cost may be reported by model running locally on a smart appliance. This may prevent the smart appliance from having to constantly go back and forth to the server. Data exchanges may occur only when necessary, or according to schedule, and may allow cost to be reported instantaneously to the user without the delay of waiting on analytics to calculate. In an embodiment, accordingly, cost may be precalculated. So locally on the smart appliance a relatively simple model, like a simple formula, may be processed with basic variables such as device settings (wash cycle or whatever) to provide cost. In an embodiment, cost might be reported in various ways such as, cost for a single cycle or aggregate cost for a day for maintaining a particular temperature setpoint. Depending on the type of smart appliance, cost may be reported in a variety of ways for meaningfulness.

[0117] In an embodiment, a runtime model may include a formula, an automated rate sheet or menu updated menu wherein prices change. A smart appliance may utilize or may be controlled according to such a runtime model, which is executed locally on the device/appliance, to present a cost to the user. Such a model may be produced from all the complex analytics that may result in a formula which may be performed on the smart appliance. From time to time, as events happen (weather, market, other appliance in the home, new usage data from the smart meter, etc., and whatever), the backend system will detect some new information that warrants we rerun our various analytics models, Usage, Cost, and so on. After this happens, a new runtime model would be generated, and then that would get pushed down to the appliance if/when data connectivity is available. IoT devices often have spotty connections, and they likely sit behind routers and firewalls. So rather than the server pushing down to the appliance, in an embodiment, a smart appliance may periodically check for a new runtime model. In an embodiment, a smart appliance may push update up to the server for runtime history. But, this may be performed separately, or alone, or on periodically such as hourly.

[0118] In an embodiment, a smart appliance may interact with other 3rd party devices while offline. For example, in an embodiment, a smart appliance may interact with other smart appliances or devices for improving reporting accu-

racy, such as while offline or between updating of runtime models from the server. This may occur, for example, where highly unpredictable consumer usage or weather patterns are presented or encountered, or where internet communications are down so as to prevent updating of the runtime model and system for a long period. and the system couldn't update.

[0119] In addition to the foregoing solutions, an embodiment may also offer the following functionalities:

[0120] An embodiment in contrast to providing a cost for running an appliance, may provide an incentive for not using the appliance, not using energy, or supplying energy back to the grid by the appliance. An embodiment may employ a combination of cost and incentives. Incentives may include for example: cash rebates.

[0121] An embodiment may facilitate a social network for energy consumers, allowing energy consumers to compare themselves with others in their area and connect online. Users may be able to share their energy consumption stats, as well as savings stats when changes in usage patterns are detected to create a "crowd-saving" effect. Users may then connect with each other to share and discuss what they did to save energy and reduce their bills, offer or ask for advice, etc. An embodiment may also embed into and interface with existing social networking sites like FACEBOOK and GOOGLE+.

[0122] An embodiment may be a cloud-based software system for performing whole-building residential and commercial energy audits using mobile devices. This software is based on an existing desktop software technology that was widely used by and sold to utility companies and regarded as superior to and a replacement for the Department of Energy's DOE-2 simulations, as used in the past. The improved system offered may allow commercial or residential consumers to manually or automatically self-perform energy audits of their home with ease using their user terminals and mobile devices.

[0123] An embodiment may serve as a kind of ANGIE'S LIST for energy-related service providers with some additional caveats that are patent-pending. An embodiment may allow providers to be listed by area and reviewed by users. If energy saving services are provided, such as HVAC replacement, additional insulation, installation of DER or appliance upgrades, an embodiment may track the before/after energy consumption for this user based on the date of service and use this data to additionally rate the service for its measured effectiveness. An internal rating system may be applied based on the effect of the service to the consumer's energy bill. Highly effective services may be given priority ranking in the system and recommended to other users.

[0124] In conjunction with all other services provided, various informational areas may be maintained to aggregate and offer energy education to the public ranging from general to advanced-level. Educational programs may also be offered to increase public awareness and promote the services to the general public and through public schools.

[0125] Energy product choices vary by geographic location and time. At any given point in time, day-to-day, month-to-month, the number of options may change, and this is usually counted in the dozens to hundreds for a consumer. As of now, just in the Texas electrical power market there are over 1,500 different product choices. A consumer who resides in zip code 77486 has access to about 200 of those.

[0126] The best, lowest-cost, choice is not a simple matter but requires time-varying analysis which takes into account the consumer's usage patterns, market predictions, and the impact of present-day choices on future-day choice options. This can be thought of as a kind of "butterfly effect," where the small variance in initial conditions may have a dramatic effect on the outcome further down the timeline. In order to make the best choice today, the long-term impact of each choice must be considered. What seems like a good choice today may be a very bad choice in the long-run.

[0127] For instance, a user today may have the option of signing up for a month-to-month, 3 month, 6 month, 12 month, 24 month, or 36 month energy contract. And the rate (\$/kWh) for each varies by usage patterns month-to-month (as described previous). Based on usage patterns alone it may be more cost effective for a consumer to alternate between various short-term contracts. This is complicated even further however by the impact of present-day choice on future choice options.

[0128] If a user were to sign a long-term contract in the summer this is very likely a bad choice. While the contract being chosen may seem like the best rate today, the rate is likely very high because it's during peak-load market conditions. Rather than choosing the long-term contract now, it may be more cost-effective long-term to choose a shorter-term contract now, which may have a higher rate, and then plan on choosing a longer-term plan next month or a few months later after electrical load on the grid eases and market prices drop. Long-term choices may also bring early termination fees and other considerations which impact future options.

[0129] Determining the best choice requires modeling a series of choices back to back. For instance, if the consumer goes month-to-month, what may their product choices be one month from now when that one-month term expires? Depending on the depth of projection (e.g., one month vs. thirty-six months in the future) models may use a mix of actual versus predicted data.

[0130] For reasons of cost and in-house technical ability, utilities companies and city and state governments have been unable to provide advanced technology services to energy consumers. Minimum services are provided for things such as account management, energy management or budgeting, Distributed Energy Resource (DER) management and utility and bill payment, which are sometimes unreliable and usually lacking in advanced features that would be useful to consumers for energy management. Utility companies in regulated markets know that customers have no choice in their provider, so they have little incentive to improve the array of services customers have access to. Even in deregulated markets, it is not necessarily in the monetary interest of the utility companies to help customers save energy, resources and money. There is little direct-cost benefit for the utility companies to invest in energy savings programs other than what is required by governing entities. Embodiments of the disclosure provide unique hardware and software products that may fill this gap in the market and empower consumers to capitalize on real-time or future energy consumption decisions or opportunities.

[0131] Deregulated utility market consumers are left to their own devices to determine which energy contract to choose among a pool, which may include potentially hundreds of different contracts offered by a growing multitude of different providers, varying by the particular market. The

decision of which contract to choose, whether they should renew or extend, or switch contracts or providers, and when, is very difficult. The variable factors that go into optimizing their rate plan opportunities is comparable with trading stocks on the stock market, requiring an advanced understanding of the energy market and the energy consumption characteristics of the residence.

[0132] Embodiments of the present disclosure provide a solution including an automated professional evaluation of available energy rate plans and renewal of deregulated energy products to save users money by maintaining energy bills below the average for their respective markets. Embodiments may automatically trend and evaluates the energy market, matches energy consumers with the best provider and available rate plan based on the characteristics of their residence, their personal usage profile and market history and projections, and then sign consumers up, execute contracts, and facilitate account management. The savings may be measured by monitoring the energy usage characteristics of the user's residence and retail price paid per energy unit versus the average retail price paid for that energy product in that market (a trailing twelve month, TIM). The TIM data and retail/wholesale market projections is compiled from various national data sources (e.g., Energy Information Administration (EIA), Federal Energy Regulatory Commission (FERC), Department of Energy (DOE), etc.) and real-time energy pricing from regional energy authorities (i.e., Texas Electric, ERCOT, and the like).

[0133] An embodiment may utilize historical meter data a model or profile of a consumer's usage pattern of the resource. An embodiment may utilize this data along with TIM data and other predictive indicators to determine the most informed decision on behalf of users for rate plan optimization, so as to maintain below-average energy bills when compared to average/mean/median users in their market.

[0134] As another problem in the current marketplace, customers are burdened with having to learn how to use a new web site every time they change energy providers, which may be quite frequently, often several times per year in deregulated markets. They may also have to maintain multiple accounts at once, such as for water, electricity, and gas utilities. An embodiment may provide one account to manage all utility bills. Users may have a single sign in (SSO) account that they may log into in order to manage electric, natural gas, water contracts, bills, payments and history. Users may access and manage all of their accounts through one central service. Historical account data may be preserved even as providers change, archiving all data indefinitely and making it accessible to appropriate users. While this service is primary targeted for deregulated markets where service changes are more frequent, it may also be available to regulated and mixed markets. Multiple users may also be able to access a shared account, such a multiple people in a single household or residence. Shared account access may empower other stakeholders in a shared accountability and/or energy monitoring role.

[0135] Another problem in some deregulated energy markets occurs when users switch providers, wherein access to all historical usage information is typically lost to the user after the change. This also occurs in regulated markets when customers move and change residences. Also, in both deregulated and regulated markets, the level of data users are provided access varies by the specific utility, but is typically

lacking in comparison to the level of historical analysis. An embodiment may include long-term archiving of historical billing (monthly costs), users actual retail price per energy unit (by month and year), historical average retail prices paid in the market and monthly savings (comparison of price paid versus average retail market price). This service may also be available to regulated customers whose providers may not offer such a service, and who also may want to maintain historical data between residences after moving or want to benchmark long term energy efficiency changes at their residence.

[0136] There is currently no way to aggregate usage data across multiple providers in deregulated markets. As users change providers, access to historical data is lost, and data cannot be trended across multiple providers. Also, even in regulated markets, historical data is often archived for only limited periods of time, and a user's ability to access that data is highly limited and usually not particularly useful to the customer. An embodiment may gather historical monthly energy usage from past and present monthly bills, which may be archived and continuously compared for both deregulated and regulated users. This information can be used to identify usage trends and create monthly and annual usage profiles, which may aid in deregulated contract decisions, usage and cost projects, and also energy audits for savings analysis. Advanced tools may be provided which allow consumers to view and analyze their usage trends, viewing data in graph and spreadsheet form, and perform relevant math functions such as estimate future bills based on historical trends.

[0137] According to the US Energy Information Administration (EIA), in 2012, five hundred and thirty-three electric utilities had over forty-three million advanced "smart" metering infrastructure (AMI) installations. Smart meters allow usage data to be accessed remotely and upon request by the utility owning them. As another problem in the current marketplace, though, many customers have smart meters that are installed at a residence to monitor usage of a resource, but most users either do not have access to smart meter data or don't know how to access it. The information gap to gain access to it is too large for most people, or the data isn't available in a format that is friendly or useful to the consumer. Even in those rare instances where smart meter data is accessible by users, its usefulness is limited to the experience of the person accessing it. Average consumers do not typically understand the meanings of kilowatt-hours and are thus unable to understand and make use of the smart meter data.

[0138] An embodiment may aggregate data at regular intervals and log it with the user's account. Smart meter data is retrieved at the meter's available capacity, such as fifteen-minute intervals, thereby allowing quarter-hour, hourly, daily, weekly, and monthly profiles to be created. Such detailed usage profiles may aid in creating models to be used in deregulated contract decisions and facilitate off-peak billing options. These models also accommodate more advanced energy audits and personal energy analysis and education, allowing for analysis based on hourly and daily usage rather than just monthly. The data may instantly be pulled into web and mobile tools that allow customers to analyze it, using it to better understand their bill, energy usage characteristics, and how to save resources and money on their utility bill. An embodiment may employ tools to

allow users to study the impact of specific loads in their home, such as contributed by an HVAC component or other appliance.

[0139] An embodiment may allow users to track their energy usage in real-time and project their end-of-month bill based on usage patterns. Users may be able to set budget limits and then be guided to tailor their consumption so that they don't exceed that budget. Smart devices, IoT and Distributed Energy Resources (DER) can also be interfaced with and automatically controlled to manage the budget for all utility bills and to maximize the overall benefit of the user.

[0140] Another problem in the current marketplace is that an increasingly large number of homes are equipped with "smart" thermostats and other home automation devices, but these devices are not typically well utilized and tend to just be expensive gadgets with excessive scheduling capabilities, offering capabilities that are ultimately unused. Smart thermostats, other smart devices (IoT), and Distributed Energy Resources (DER) need to be utilized in the context of overall energy bill management.

[0141] Responsive to this issue, an embodiment's software may remotely monitor and control smart thermostats such as NEST, ECOBEE, and HONEYWELL WIFI ST, as well as other home automation devices currently planned for the market. Comparable with smart meters, smart thermostat data may be polled at regular intervals and logged, allowing for historical trends. In areas where smart meter data is available this may be an especially powerful combination, allowing HVAC operational parameters and use patterns to be correlated with overall energy consumption. Consumers may then be able to set specific parameters limiting their total energy consumption, and an embodiment may be empowered to regulate HVAC use in order to maintain a specific energy bill. A consumer may for instance set a budget of \$200 for their monthly bill, and an embodiment may then regulate the temperature in the home and schedule other appliance usage as necessary to not exceed this bill.

[0142] Another common problem in the current marketplace is that there is not currently any industry-wide standardization for or building automation systems. In order to provide automation and control capabilities, device and appliance manufacturers are forced to venture into territory that they frankly have no expertise in. Companies with expertise in designing and manufacturing home appliances, like air conditioners and clothes washers, are typically not experts in software and the web, which is necessary for home automation networks. Because of this most appliances with home automation end up offering limited functionality in comparison to its potential. For home automation and control to be truly useful, it needs to be combined with resource/energy bill information, such as consumption data from smart meters, billing information from utilities, individual usage profiles, generation rates, transmission rates, weather forecasts, market forecasts, etc. A home automation device by itself is really just a gizmo, and only becomes powerful when it is employed within the context of total resource management.

[0143] Additionally, device makers are currently all acting independent of one another, and this creates a burden which is simply unfeasible. Makers end up reinventing the wheel with each device that they engineer, resulting in lower quality products and substantially increasing their own engineering costs, and ultimately, the costs to their consumers.

From the consumer's perspective things get even worse. Each competitive device may have its own unique software system for controlling it. So, users then have to keep track of differing software functionality and operation. Currently there is no way to centralize all home automation and resource management into one central software system.

[0144] To address these issues, an embodiment of the present disclosure may support all existing and future Home Area Network (HAN) or other Home Automation devices. Through use of the present disclosure, users may be able to register devices and control them through the system. Embodiments may serve as a "virtual" operating system that allows users to easily control all the smart devices in their home through one centralized system. These devices can then be used in the context of their whole energy bill and as a Distributed Energy Resource (DER).

[0145] An embodiment may also provide a marketplace to help promote third-party home automation and control devices. An embodiment may let users review devices and, in conjunction with their metering data, may measure the effectiveness of those devices and be able to rank them internally.

[0146] Presently, there is not currently any technology that allows consumers to separate loads and correlate this with billing data, allowing consumers to understand their usage patterns and ultimately the associated cost of use. Consumers are not empowered with the ability to understand the cost of energy use before they use it and only see the results of their energy consumption on the energy bill. The inability to monitor individual loads and associate a value makes it difficult for energy consumers to intelligently save money or effectively conserve energy for a maximum benefit for both the user and the energy market. Companies who are currently working on load disaggregation and other realtime metering devices lack standardization, access to utility and billing data, and the ability to perform energy analysis on metered data. There is a lot that can be done with metering data beyond simply identifying loads. By itself load disaggregation is not particularly useful to consumers, and the technology is inherently limited in its accuracy.

[0147] Load disaggregation is where electrical loads are disaggregated, or separated, individually on a particular circuit from a single measurement point. For example, a smart electric meter can monitor the power consumption for an entire house. An electrical load is anything that draws power, such as an air conditioner or dish washer, television, or cell phone charger. Through a variety of mathematical methods, discussed below, and depending on the resolution of the metering data, individual loads of various separate appliances within a residence can be readily identified. Similar methods of load disaggregation can be used for other types of resources such as gas usage and water usage.

[0148] By separating loads utilizing load disaggregation algorithms, an embodiment may then monitor and profile the power consumed by each appliance. For instance, an embodiment may tell the consumer what percentage of their overall energy bill is contributed by the HVAC versus the clothes washer. Consumers would be able to see exactly how much their clothes washer costs to run, to the penny, and not just over an extended period of time, but down to the cost of an individual cycle of clothes. Consumers may also see how much it costs every time they open the refrigerator door. This may empower consumers to make energy use decisions in advance, for example, whether it's worth it to wait to wash

the dishes until the whole dishwasher is full rather than doing a half load, or whether it's worth it to set the temperature at 72 degrees in the middle of the summer instead of 74. The impact of such decisions may be presented to consumers in real time. Customers may be able to make informed decisions and choose what they are buying or selling in advance. Utility bills may be presented in receipt-style like a grocery bill, separating each electric load and the associated cost. Disaggregation of energy data may also allow for very advanced systems modeling, which would also be useful for troubleshooting or new appliance recommendations. For example, determining whether an HVAC is operating at decreased efficiency and should be serviced or replaced altogether, or whether there is a toilet continuously running water and needs to be repaired. Real-time energy data can be combined with our calculation engine for automated energy analysis. Based on the consumer's home usage profile, embodiments may automatically simulate their entire home and project how much they would save if they switched to a different model appliance and what the real projected payback period would be using real utility rates and energy use characteristics.

[0149] An embodiment may utilize Circuit Signal Acquisition Meter (SAM), which allows for load disaggregation. Circuit SAM was developed as an electronic device that energy consumers may self-install on their homes or commercial facilities, allowing them to identify and separate electronic loads. Circuit SAM is a non-intrusive, load-monitoring (NILM) device that is operated by using multi-dimensional signal processing to analyze the energy consumed by a home or facility. Loads are separated through harmonics on the power curve. Loads generate electrical signatures that can be identified through pattern recognition, i.e., power consumption fingerprints.

[0150] FIG. 59 illustrates a method 1100 for predictive management of selecting and receiving electric utility service of a facility, such as a residence, in an exemplary embodiment. In an embodiment, method 1100 may be performed by a processor accessing a non-transitory computer readable medium including executable instructions which, when executed in a processing system, causes the processing system to perform the steps of method 1100 as disclosed herein. Method 1100 may include performing 1101 a utility service modeling engine. Such performing 1101 may include, such as in real-time, continuously re-evaluating the environment, tracking the current energy market, predicting the future energy market, tracking the consumer's usage patterns, weather etc., and updating all such data in the system modeling engine. The utility service modeling engine thus may behave or serves as an artificial intelligence engine. As data in the utility service modeling engine is updated and changes, the possible predicted paths may be reconstructed, and the decision tree may be adjusted where superior predicted paths come into existence. For the predicted rate plans, new impact profiles for each consumer may be generated. If a new impact profile has been detected, which provides a better value than the current one in place for the customer, a decision may be executed on behalf of the user.

[0151] In an embodiment, the decision tree may be a distributed algorithm. Due to the vast number of possible permutations the decision tree algorithm may be distributed in a cloud, such as a custom cloud that allows for distributed parallel processing. Branches within the decision tree algo-

rithm may be broken up and distributed. Machine learning techniques may be used to identify recurring patterns and to pre-filter and evaluate branches to optimize the creation of impact profiles for consumers. Similar pattern recognition also may be applied for grouping similar users with each other.

[0152] Method 1100 may include managing 1102 consumer-related data of a consumer module logic component. As previously discussed above in relation to FIG. 2, the resource management server of FIG. 1 may include a consumer module logic component. In managing 1102, the consumer module logic component may manage consumer-related data, which may include data provided by a user as well as data collected from third party sources on behalf of the user. The consumer module logic component may receive or monitor, and store, the following consumer-related data for each user, facility or residence: user information (name, location, contact information, payment information), utility service provider information (name, utility type, utility rates), billing history from various utility service providers, meter information from smart meters or the like, usage history, registration of home automation devices, thermostat operation and history, weather data and historical weather information, and building history of the facility, residence or the like occupied by a user. Managing 1102 may include gathering and storing this information in various fields of the resource management database (such as database 112 in FIG. 2).

[0153] Method 1100 may include variable modeling 1103. As previously discussed above in relation to FIG. 3, variable modeling 1103 may include modeling interconnected components of the resource management system of a resource management server as shown in FIG. 1. In an embodiment, variable modeling 1103 may include taking inputs from utility servers, smart meters, smart appliances (such as a smart thermostat), and third-party information such as weather from weather servers available over the Internet. Variable modeling 1103 may include storing such data in a database for use by the system. Variable modeling 1103 may include using this information, such as by resource management servers, to generate Dependent Load Representation, Weather Dependent and Independent Load Separation, Balance Point Determination, HVAC system modeling, other system modeling and analysis, user budget creation, appliance and thermostat management, and for presentation of information to a user on a user interface, such as a display. Performing 1101, managing 1102 and variable modeling 1103 may include performing functions and computations as discussed in detail with respect to FIGS. 18-21 above.

[0154] As shown in FIG. 59, predictive management method 1100 may include determining 1104 retail rate formulas for the plurality of retail electric utility service providers. In an embodiment, determining 1100 may include determining retail energy provider contracts and rate formulas as shown, for example, in FIGS. 61-71. Determining 1104 may include accessing 1108 historical retail rates for the plurality of retail electric utility service providers. Determining 1104 may include analyzing 1112 historical retail rates for the plurality of retail electric utility service providers to determine a plurality of retail rate formulas for the plurality of retail electric utility service providers. It will be understood that the determined retail rate formulas may be imputed or deduced retail rate formulas deduced by analyz-

ing 1112 historical retail rates for each one of the plurality of retail electric utility service providers serving a geographic location.

[0155] Referring to FIG. 59, method 1100 may include correlating 1116 each one of the plurality of retail rate formulas to one or more correlation variables. It will be understood, for example, that a first correlation variable may be a weather or weather information variable. Correlations or dependencies of the plurality of retail rate formulas may be provided or identified by such correlating 1116. A weather information variable may include historical weather information records such as, for example, average daily high temperature or average daily low temperature. Examples of predicted weather information are shown in FIGS. 13-15. FIGS. 77-80 show examples of real-world weather data observed from a specific geographic location.

[0156] Referring to FIG. 59, correlating 1116 may include correlating each one of the plurality of retail rate formulas to one or more correlation variables independent of weather. In embodiments for example, and without limitation, such correlation variables may include, time of year or day of year variable, service provider behavior, the wholesale market for utility electric service, and third party information related to retail electric utility service providers. FIGS. 72-75 provide examples of such third party data, in this case wholesale electricity prices for a specific geographic area in Texas. In an embodiment, correlating 1116 may include correlating weather or a weather information variable in combination with at least one or any of the following correlation variables: time of year or day of year variable, service provider behavior, the wholesale market for utility electric service, and third party information related to retail electric utility service providers.

[0157] Referring to FIG. 59, method 1100 may include first predicting 1120 the correlation variable. In an embodiment, wherein the correlation variable is weather information, method 1100 may include first predicting 1120 a weather prediction for the subject geographic location based on a correlation function based upon weather information. Such weather prediction may include predicting weather for, or as a function of, a calendar date or group of calendar dates, for the subject geographic location. In an embodiment, for example, first predicting 1120 may include reference to a predictive weather model such as, for example, a weather model provided by the National Weather Service, National Oceanic and Atmospheric Administration (NOAA), or a commercial weather prediction service such as Accuweather (available from Accuweather, Inc., State College, Pa.). Weather prediction may include for example, average daily high or average daily low.

[0158] Correlating 1116, discussed above, may include in addition to, or independent of, retail market history, correlating one or more additional variables, such as wholesale market pricing history. In such a case, comparable to the weather, a corresponding forecast or prediction (such as the one shown in FIG. 76), would be used for each of the one or more additional variables. The one or more forecasted additional variable may include a forecast generated from history for such additional variable, a forecast that may be obtained from a third party, or both. In another example, FIG. 65 shows a retail energy contract that is tied directly to the pricing of natural gas. In order to forecast the cost of retail energy contracts such shown in FIG. 65, a forecast of the natural gas market may be predicted, such as from

history of the natural gas market or from another predictive model for the natural gas market, a forecast that may be available from a third party, or both.

[0159] Referring to FIG. 59, method 1100 may include second predicting 1124 the market of retail rate formulas for the plurality of retail electric utility service providers for a period in relation to, or as a function of, one or more correlation variables. In the particular embodiment shown in FIG. 1100, method 1100 may include second predicting 1124 the market of retail rate formulas for the plurality of retail electric utility service providers for a period in relation to, or as a function of, the weather prediction for the period. Second predicting 1124 may provide the predicted market of retail rate formulas available from the plurality of retail electric utility service providers for a period.

[0160] Referring to FIG. 59, method 1100 may include third predicting 1128 consumer usage of electric utility service for a future period in relation to, or as a function of, one or more correlation variables. In the particular embodiment shown in FIG. 1100, method 1100 may include third predicting 1128 consumer usage of electric utility service for a future period in relation to, or as a function of, calendar date, time and period. Third predicting 1128 consumer usage may include considering or using 1136 consumer usage history for a previous period as a predictor for the future period. Usage history may be meter data provided from one or more smart meters operable for measuring usage of electricity for the facility. It will be understood that, in embodiments, such a smart meter may be a third party smart meter, installed by the facility occupant to provide a measurement and record of electric utility usage independent of the meter, either smart or conventional, installed and maintained by the electric utility service provider to determine billings to the facility occupant or owner. Where smart meter usage data is unavailable for the facility for a period, billing history may be utilized. Smart meter usage data ordinarily will be available at higher resolution, such as for each hour or quarter-hour of a billing period, than is available from billing history. For example, as described above, FIG. 17 shows 15-min usage data observed from a smart meter over a 24 hour period, which may be considered in using 1136. Where usage history is determined from billings for a billing period, such as a month, the usage history is not directly measured but instead is determined indirectly in relation to rate formulas applied by the utility service provider for the billing period. FIG. 16 shows billing history observed for a customer over a year, which may be used in using 1136. In an embodiment, third predicting 1128 consumer usage also may include correlating 1140 consumer usage of electric utility service with weather. Third predicting 1128 consumer usage with weather may include correlating consumer usage with historical weather or a weather prediction for a period. Third predicting 1128 consumer usage may include representing 1144 weather dependent loads for the facility or residence. An exemplary mode for representing and determining weather dependent loads is illustrated in FIGS. 18-21, and was previously described above in relation to same. One of ordinary skill will understand that third predicting 1128 is not limited to weather dependency or load disaggregation as disclosed for particular embodiments, or to a particular manner of performing such third predicting. Third predicting 1128 consumer usage may include collecting 1148 smart appliance usage data from the residence. Collecting 1148 smart appliance usage data may include, for

example, collecting usage data for a smart thermostat or other smart appliance or non-utility load monitoring device installed in the facility or residence. FIG. 22 described above shows, for example, data collected from a Nest smart thermostat over a 24 hour period, which may be used in third predicting 1128.

[0161] Referring to FIG. 59, method 1100 may include aggregating 1152 predicted consumer usage of electric utility service for a future period in relation to, or as a function of, calendar date, time and period.

[0162] Referring to FIG. 59, method 1100 may include mapping 1156 a listing of time-bounded predicted retail rate plan choices with predicted costs, for the both predicted retail market and the actual retail market in combination, including each predicted retail rate formula and each actual retail rate formula for each retail utility service provider in the market for the location of the facility or residence. The listing of time-bounded predicted retail rate plan choices and actual retail rate plan choices in combination may include, or may be based upon, a probabilistic model of retail rate plan choices with predicted costs, in addition to the actual market of retail rate plan choices.

[0163] Referring to FIG. 59, method 1100 may include second determining 1160 the cost of each possible viable path, route, sequence or series (“paths”) of the plurality of time-bounded predicted retail rate plan choices, or decision nodes, considered each predicted retail rate formula for each retail utility service provider in the market for the location of the facility or residence for the evaluation period. An exemplary representation of a plurality of time-bounded predicted retail rate plan choices is shown in FIG. 31. Explanation of exemplary approaches for second determining 1160 is provided hereinabove at, for example, paragraphs [0110]-[0114]. It will be understood by those of ordinary skill in the art, that one or more heuristics or heuristic techniques may be applied to eliminate unreasonable or clearly incorrect paths, and thus avoid or reduce calculating the cost of paths that can be eliminated by such heuristic approaches. Such possible, but unreasonable or clearly incorrect paths that may be eliminated by heuristics, may be referenced as non-viable paths. Possible paths, which are not eliminated by heuristics, may be referenced as possible viable paths. It will be understood that a large group of possible paths may be divided into “non-viable” paths eliminated by heuristic techniques without explicit calculation of cost for the path, and possible “viable” paths which remain after application of heuristic techniques has eliminated “non-viable” paths from consideration. The possible “viable” paths thus are not eliminated from consideration by heuristic techniques, such that explicit calculation of cost for the path is required, which is at least sufficient to eliminate that particular path from consideration as being inferior to another possible “viable” path across the evaluation period.

[0164] Referring to FIG. 59, method 1100 may include first selecting 1164 the least cost path from the plurality of paths of the plurality of time-bounded predicted retail rate plan choices, or sequences or paths of decision nodes, across the evaluation period. An exemplary representation of a mode for first selecting 1164 the least cost path across the evaluation period is shown in FIG. 35.

[0165] Referring again to FIG. 59, method 1100 may include automated second selecting 1168 of a retail utility

service contract selection at a decision node and corresponding to the first selected least cost path across the evaluation period.

[0166] Referring to FIG. 59, method 1100 may include automated switching 1172 to a retail utility service contract selection by automated execution of contract documentation for the selection at the decision node corresponding to the first selected least cost path across the evaluation period. Automated switching 1172 may include automated execution of contract documentation by an agent execution system in communication with a selected retail utility service provider. It will be understood that method 1100 for selecting and receiving electric utility service may be iterative and repeated for a series of decision nodes and contracted service periods.

[0167] Illustrated in FIG. 60 is a utility service predictive management system 1200 for selecting and receiving retail electric utility service, in an exemplary embodiment. System 1200 may include a rate formula module 1222 configured for determining service provider retail rate formulas from historical rate data for retail utility service of each service provider. In an embodiment, for example, rate formula module 1222 may be configured to perform the determining 1104 of method 1100, described hereinabove and shown in FIG. 59.

[0168] Referring to FIG. 60, the utility service predictive management system 1200 may include a correlation engine module 1226 configured for correlating service provider retail rate formulas with one or more variables. In one embodiment, correlation engine module 1226 is configured for correlating service provider retail rate formulas with a weather variable. In an embodiment, for example, correlation engine module 1226 may be configured to perform the correlating 1116 of method 1100, described hereinabove and shown in FIG. 59. Referring again to FIG. 60, it will be understood that, in embodiments, correlation engine module 1226 may be configured to correlate service provider rate formulas with any of the following variables: weather information variable, provider behavior, the wholesale market, and third party information.

[0169] Referring to FIG. 60, the utility service predictive management system 1200 may include a variable prediction module 1230 configured for providing a prediction of the variable, for each of the variables determined by correlation engine module 1226. In an embodiment, the variable prediction module 1230 may be, particularly, a weather prediction module configured for providing a prediction of the weather variable, for which correlation with the service provider retail rate formulas was determined by the correlation engine module 1226. In an embodiment, for example, the variable prediction module 1230 may be a weather prediction module configured to perform the first predicting 1120 of weather for method 1100, described hereinabove and shown in FIG. 59.

[0170] Referring to FIG. 60, the utility service predictive management system 1200 may include a market predicting module 1234 configured for providing a probabilistic retail rate plan prediction in relation to a predicted variable such as, for example, predicted weather or another predicted variable. In an embodiment, for example, market predicting module 1234 may be configured to perform the second predicting 1124 of method 1100, described hereinabove and shown in FIG. 59.

[0171] Referring to FIG. 60, the utility service predictive management system 1200 may include a consumer usage predicting module 1238 configured for predicting consumer usage in relation to one or more variables such as, for example, calendar date and weather. In an embodiment, for example, consumer usage predicting module 1238 may be configured to perform the third predicting 1128 of method 1100, described hereinabove and shown in FIG. 59.

[0172] Referring to FIG. 60, the utility service predictive management system 1200 may include a usage aggregating module 1242 configured for providing an aggregate prediction of consumer usage for a period. In an embodiment, for example, usage aggregating module 1242 may be configured to perform the aggregating 1152 of method 1100, described hereinabove and shown in FIG. 59.

[0173] Referring to FIG. 60, the utility service predictive management system 1200 may include a choices generating module 1246 configured for providing a listing of time-bounded predicted rate plan choices, with costs, for each predicted rate formula for an evaluation period. In an embodiment, for example, choices generating module 1246 may be configured to perform the generating 1156 of method 1100, described hereinabove and shown in FIG. 59.

[0174] Referring to FIG. 60, the utility service predictive management system 1200 may include a path determining module 1250 configured for determining the cost of each possible path of rate plan choices or decision nodes across the evaluation period. In an embodiment, for example, path determining module 1250 may be configured to perform the determining 1160 of method 1100, described hereinabove and shown in FIG. 59.

[0175] Referring to FIG. 60, the utility service predictive management system 1200 may include a path selecting module 1254 configured for comparing and selecting the least cost path from the plurality of rate plan choices or decision nodes across the evaluation period. In an embodiment, for example, path selecting module 1254 may be configured to perform the selecting 1164 of method 1100, described hereinabove and shown in FIG. 59.

[0176] Referring to FIG. 60, the utility service predictive management system 1200 may include an automated service selecting module 1258 configured for performing automated selecting of service on a rate plan contract corresponding to the selected least cost path across the evaluation period. In an embodiment, for example, automated service selecting module 1258 may be configured to perform the automated selecting 1168 of method 1100, described hereinabove and shown in FIG. 59.

[0177] Referring to FIG. 60, the utility service predictive management system 1200 may include an automated service switching module 1262 configured for performing automated switching of service for a residence to a retail utility service provider and rate plan contract corresponding to the automated selecting of service for a choice or decision node. In an embodiment, for example, automated service switching module 1262 may be configured to perform the automated switching 1172 of method 1100, described hereinabove and shown in FIG. 59.

[0178] Referring to FIG. 60, the utility service predictive management system 1200 may include a processor 1212 and memory 1214 combination. System 1200 may include a communications bus 1218 for enabling operations of the modules. System 1200 may include a user interface 1264 for a user to input data and receive prompts for interacting with

system **1200**. Examples of user interfaces in exemplary embodiments are shown in FIGS. **11-12** and **36-44**. System **1200** may include one or more smart appliances **1266** in communication with processor **1212** for providing usage data collected by the smart appliances **1266**. Smart appliances **1266** may include, for example, a smart thermostat or smart electric utility meter.

[0179] FIGS. **36-58** illustrate exemplary outputs via interfaces in exemplary embodiments, such as system **1200**.

[0180] FIGS. **61-71** illustrate exemplary retail energy provider contracts and retail rate formulas approximated in graphical form. As shown, the retail rate formulas may be of different types, different complexities, and different degrees of linearity or non-linearity, as a function of usage, time of use, or both, in addition to different variables that may be possible.

[0181] FIGS. **72-75** illustrate exemplary pricing on a wholesale energy market. The figures particularly depict both spot rates in real-time and average rates for various periods of time in Texas.

[0182] FIG. **76** shows a wholesale electricity market forecast that may be accessed in a method, or system, in exemplary embodiments. The particular forecast illustrated is provided by ERCOT for Texas from 2018 to 2027, as of June 2018. The illustrated forecast projects peak demand in megawatts and energy usage in megawatt hours.

[0183] FIGS. **77-80** illustrate real-world weather data observed from a specific geographic location.

[0184] Although the best methodologies have been particularly described in the foregoing disclosure, it is to be understood that such descriptions have been provided for purposes of illustration only, and that other variations both in form and in detail can be made thereupon by those skilled in the art without departing from the spirit and scope thereof, which is defined first and foremost by the appended claims. Apparatus, methods and systems according to embodiments of the disclosure are described. Although specific embodiments are illustrated and described herein, it will be appreciated by those of ordinary skill in the art that any arrangement which is calculated to achieve the same purposes can be substituted for the specific embodiments shown. This application is intended to cover any adaptations or variations of the embodiments and disclosure. For example, although described in terminology and terms common to the field of art, exemplary embodiments, systems, methods and apparatus described herein, one of ordinary skill in the art will appreciate that implementations can be made for other fields of art, systems, apparatus or methods that provide the required functions. The invention should therefore not be limited by the above described embodiment, method, and examples, but by all embodiments and methods within the scope and spirit of the invention. In particular, one of ordinary skill in the art will readily appreciate that the names of the methods and apparatus are not intended to limit embodiments or the disclosure. Furthermore, additional methods, steps, and apparatus can be added to the components, functions can be rearranged among the components, and new components to correspond to future enhancements and physical devices used in embodiments can be introduced without departing from the scope of embodiments and the disclosure. One of skill in the art will readily recognize that embodiments are applicable to future systems, future apparatus, future methods, and different materials. All methods described herein can be performed in a suitable order unless

otherwise indicated herein or otherwise clearly contradicted by context. The use of any and all examples, or exemplary language (e.g., “such as”), is intended merely to better illustrate the disclosure and does not pose a limitation on the scope of the disclosure unless otherwise claimed. No language in the specification should be construed as indicating any non-claimed element as essential to the practice of the disclosure as used herein. Terminology used in the present disclosure is intended to include all environments and alternate technologies that provide the same functionality described herein.

What is claimed is:

1. A method for predictive management of selecting and receiving electric utility service to a facility, said method comprising:

first determining theorized retail rate formulas for a plurality of retail electric utility service providers available to provide service to the facility, by analyzing historical retail rates for the plurality of retail electric utility service providers;

correlating each one of the plurality of retail rate formulas to weather information;

first predicting of a weather prediction for the facility for a period;

second predicting of the market of predicted retail rate formulas for the plurality of retail electric utility service providers for the period in relation to the weather prediction;

third predicting of predicted consumer usage of electric utility service for the period in relation to the weather prediction;

aggregating predicted consumer usage of electric utility service for the period;

mapping a listing of a plurality of time-bounded predicted retail rate plan choices with predicted costs, for each predicted retail rate formula for the plurality of retail electric utility service providers for the period;

second determining of the cost of each possible viable path of the plurality of time-bounded predicted retail rate plan choices across an evaluation period;

first selecting of a first selected least cost path from the plurality of time-bounded predicted retail rate plan choices across the evaluation period; and

second selecting of a retail utility service contract selection at a decision node, said retail utility service contract selection corresponding to the first selected least cost path.

2. The method of claim **1**, further comprising:

performing an iteration of the steps of claim **1** at a decision node next encountered.

3. The method of claim **1**, further comprising:

performing an iteration of the steps of claim **1** at each decision node encountered.

4. The method of claim **1**, further comprising:

switching to said retail utility service contract selection by automated execution of contract documentation by an agent execution system in communication with a selected retail utility service provider, said automated execution authorizing said selected retail utility service provider to deliver retail electric utility service to a meter at the facility.

5. The method of claim 1, further comprising:
determining viable paths by applying heuristics to reduce computation burden by eliminating non-viable paths from consideration.
6. A system configured to perform the method of claim 1.
7. A non-transitory computer readable medium including executable instructions which, when executed by a computer, cause the computer to perform a method according to claim 1.
8. A method for predictive management of selecting and receiving electric utility service to a facility, said method comprising:
first determining theorized retail rate formulas for a plurality of retail electric utility service providers available to provide service to the facility, by analyzing historical retail rates for the plurality of retail electric utility service providers;
second predicting of the market of predicted retail rate formulas for the plurality of retail electric utility service providers for a period;
third predicting of predicted consumer usage of electric utility service for the period in relation to a weather prediction; and
second determining of cost of each possible viable path of the plurality of time-bounded predicted retail rate plan choices across an evaluation period.
9. The method of claim 8, further comprising:
performing an iteration of the steps of claim 8 at a decision node next encountered.
10. The method of claim 8, further comprising:
performing an iteration of the steps of claim 8 at each decision node encountered.
11. The method of claim 8, further comprising:
switching to a retail utility service contract selection by automated execution of contract documentation by an agent execution system in communication with a selected retail utility service provider, said automated execution authorizing said selected retail utility service provider to deliver retail electric utility service to the facility.
12. The method of claim 8, further comprising:
determining the possible viable paths by applying heuristics to reduce computation burden by eliminating non-viable paths from consideration.
13. The method of claim 8, further comprising:
correlating each one of the plurality of retail rate formulas to weather information.
14. The method of claim 8, further comprising:
first predicting of a weather prediction for the facility for the period.
15. The method of claim 8, further comprising:
said second predicting of the market of predicted retail rate formulas for the plurality of retail electric utility service providers for the period being predicted in relation to the weather prediction.
16. The method of claim 8, further comprising:
third predicting of predicted consumer usage of electric utility service for the period in relation to the weather prediction.
17. The method of claim 8, further comprising:
aggregating predicted consumer usage of electric utility service for the period.
18. The method of claim 8, further comprising:
mapping a listing of a plurality of time-bounded predicted retail rate plan choices with predicted costs, for each predicted retail rate formula for the plurality of retail electric utility service providers for the period.
19. The method of claim 8, further comprising:
second determining of the cost of each possible viable path of the plurality of time-bounded predicted retail rate plan choices across an evaluation period.
20. The method of claim 8, further comprising:
first selecting of a first selected least cost path from the plurality of time-bounded predicted retail rate plan choices across the evaluation period.
21. The method of claim 8, further comprising:
second selecting of a retail utility service contract selection at a decision node, said retail utility service contract selection corresponding to the first selected least cost path.
22. A system configured to perform the method of claim 8.
23. A non-transitory computer readable medium including executable instructions which, when executed by a computer, cause the computer to perform a method according to claim 8.

* * * * *