



US 20040256528A1

(19) **United States**

(12) **Patent Application Publication**
Sanatgar et al.

(10) **Pub. No.: US 2004/0256528 A1**

(43) **Pub. Date: Dec. 23, 2004**

(54) **METAL TUBE SUPPORT BRACKET AND METHOD FOR SUPPORTING A METAL TUBE**

(52) **U.S. Cl. 248/300**

(76) **Inventors: Homayoun Sanatgar, Alta Loma, CA (US); Behnam Akbarian, Corona, CA (US); Gary Johnson, Santa Clarita, CA (US); Neil Holt, Crestline, CA (US); Don Smith, Highland, CA (US)**

(57) **ABSTRACT**

A tube support bracket that comprises an aluminum-coated steel support bracket formed having a circular tube-receiving aperture and an annular, castellated collar abutting the aperture. The aperture and collar are sized for receiving therethrough in close-fitting relationship an aluminum alloy heat exchanger tube. The collar, formed by a draw-punching process, has a plurality of spaced-apart, axial tabs sized for swaging against in hoop stress and bite the received tube. An inner surface of each of the collar tabs being has at least one axial groove therein, the groove being configured for receiving exterior regions of the received tube when the collar is swaged tightly against the tube to thereby lock the tube in the collar and thus in the support bracket. A corresponding method for making a tube support is disclosed.

Correspondence Address:

Gary Appel
18301 Irvine Boulevard
Tustin, CA 92780 (US)

(21) **Appl. No.: 10/601,110**

(22) **Filed: Jun. 23, 2003**

Publication Classification

(51) **Int. Cl.⁷ A47H 1/10**

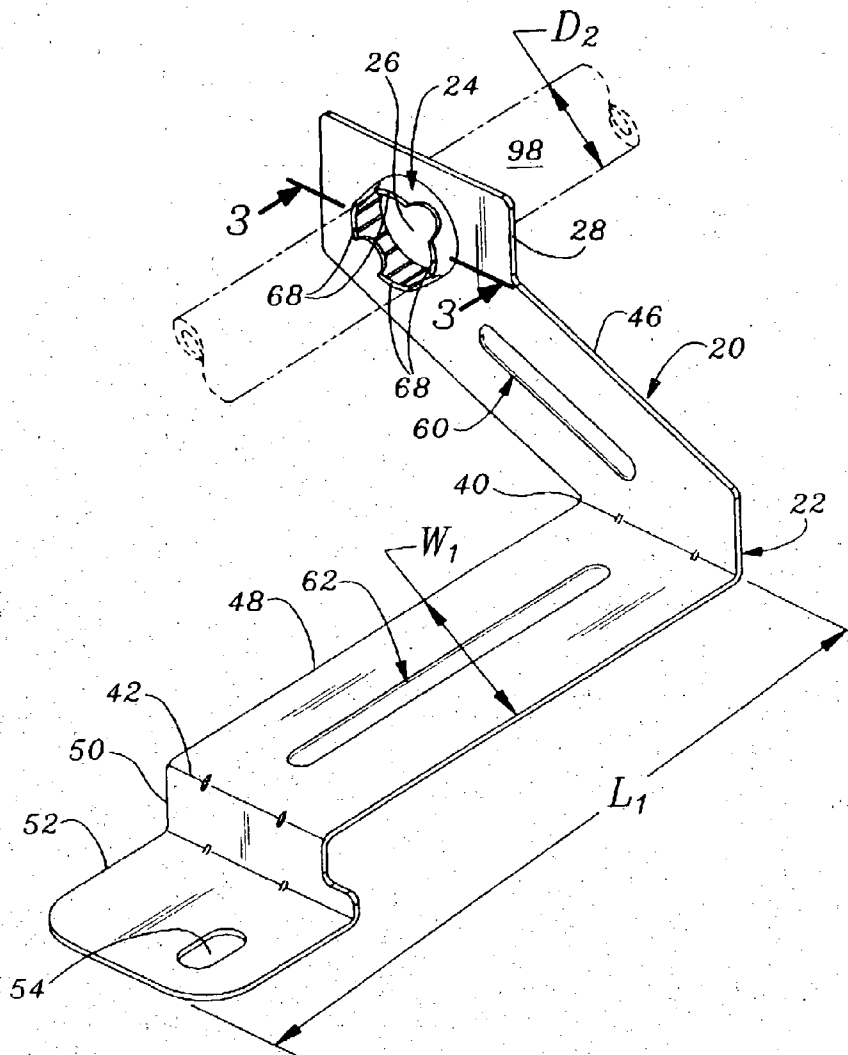

Fig. 1

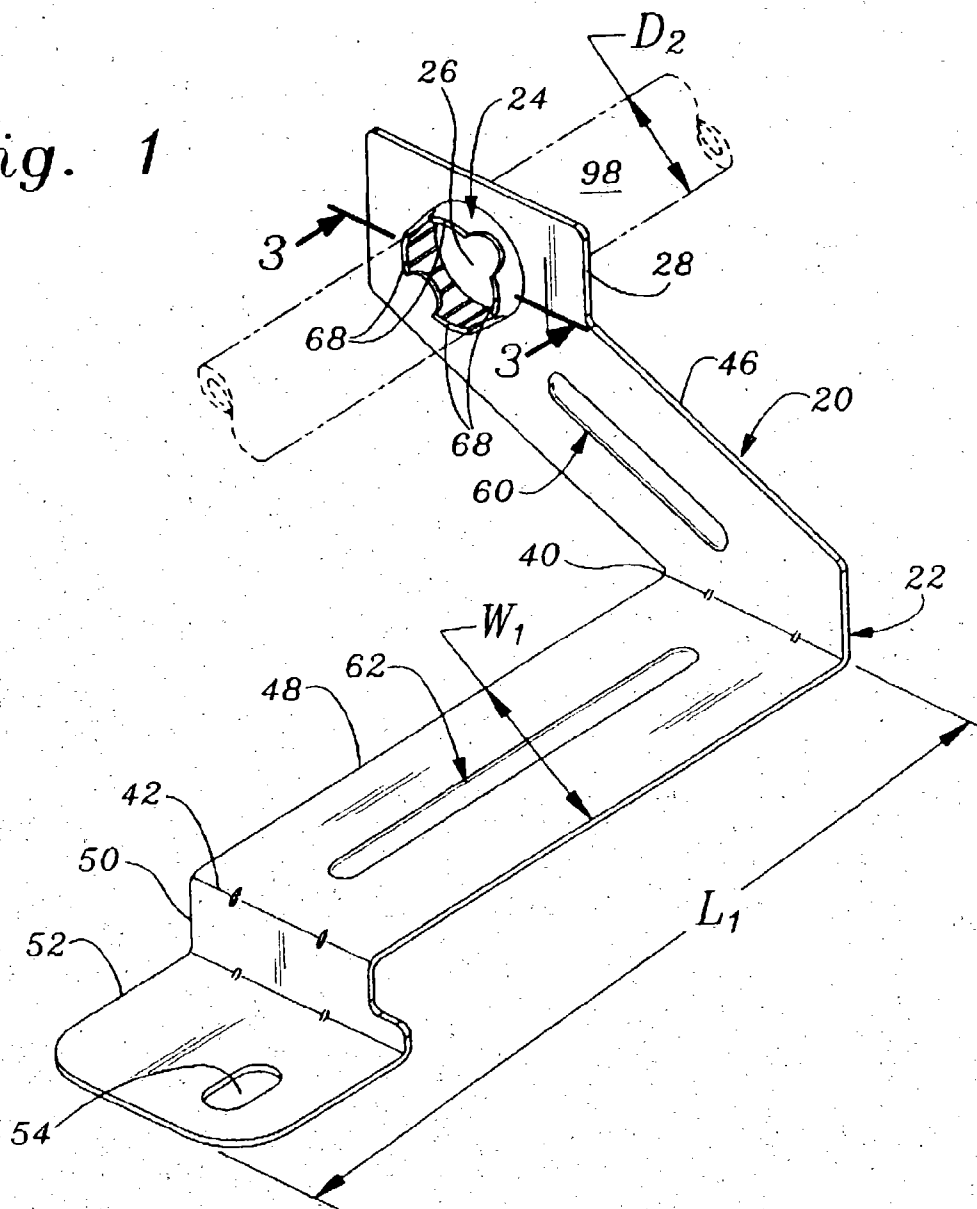

Fig. 7A

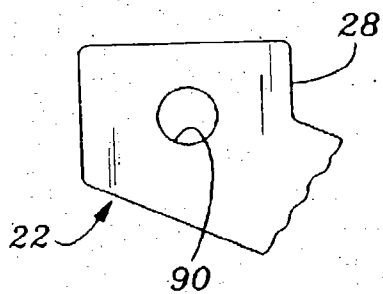

Fig. 7B

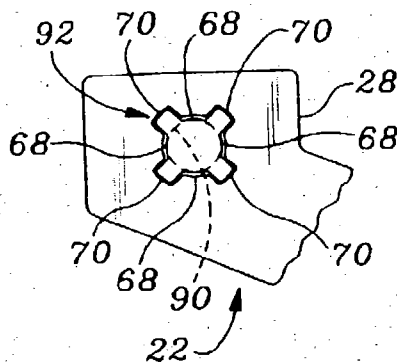

Fig. 2

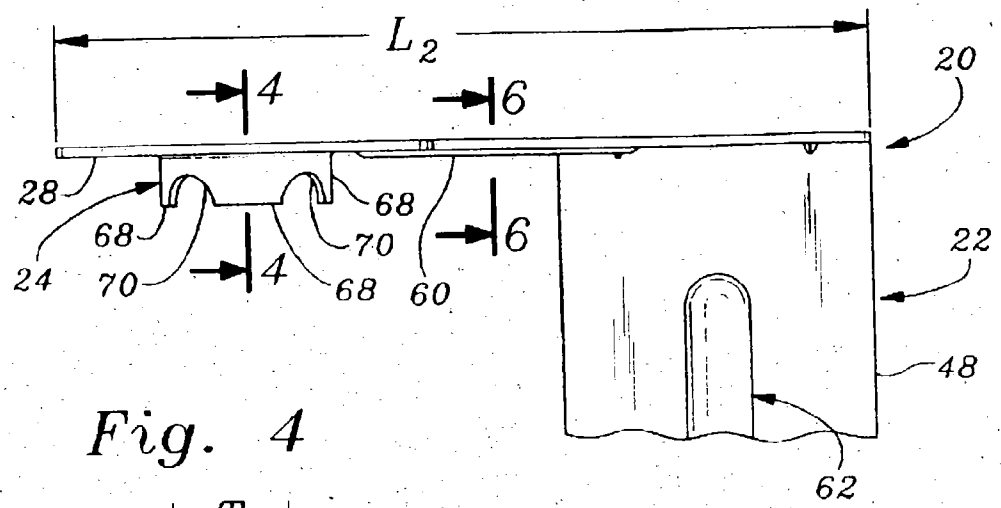

Fig. 4

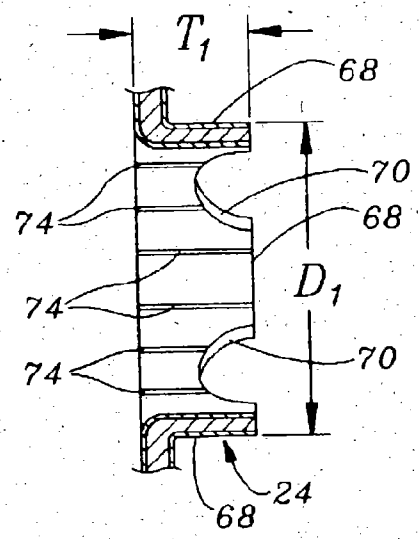

Fig. 6

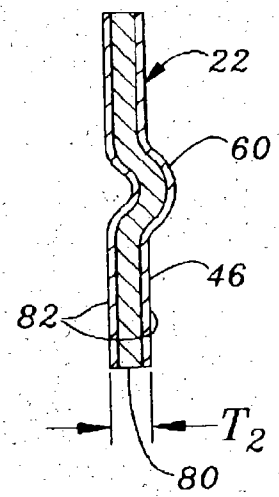

Fig. 3

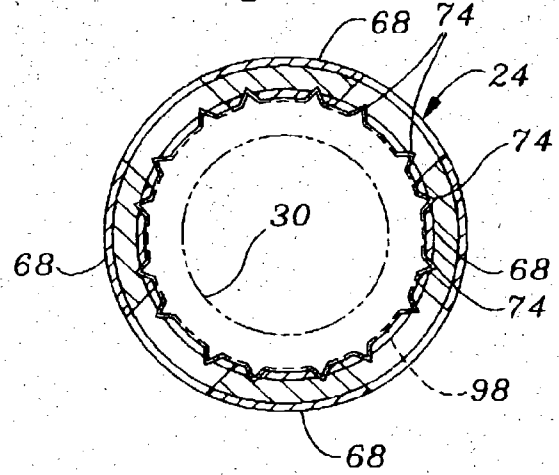
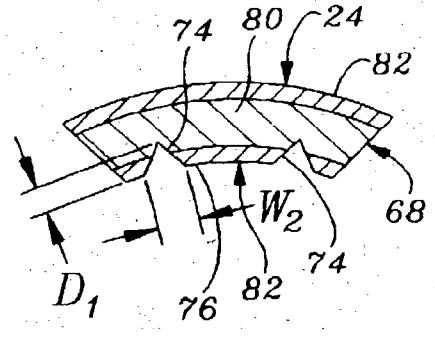

Fig. 5



METAL TUBE SUPPORT BRACKET AND METHOD FOR SUPPORTING A METAL TUBE

BACKGROUND OF THE INVENTION

[0001] 1. Field of the Invention

[0002] The present invention relates generally to the field of metal tubes and support brackets therefor, and more particularly to brackets for supporting metal heat exchanger tubes.

[0003] 2. Background Description

[0004] So far as is known to the present inventor, the usual practice for supporting metal tubes, such as are used for and in heat exchangers, is to provide a support bracket that is constructed, and then welding or brazing the tube to the support bracket.

[0005] A problem associated with such tube support systems is that the welding or brazing process is relatively time consuming and hence costly. Moreover, substantial skill is required for good welding or brazing of the tube to the support bracket; improper welding or brazing may, for example cause burning through the metal tube being supported, thereby causing fluid leakage from the supported tube. Furthermore, improper welding or brazing may cause the supported tube to work loose from the support bracket.

[0006] For these and other reasons, the present inventor has invented a metal tube support bracket in which the tube to be supported thereby is passed through an aperture in the bracket and is then securely swaged into the bracket. The result is that the mounting of the tube to the support bracket is fast and simple and does not require great skill, thereby providing an effective, yet comparatively low cost assembly. Moreover such assembly does not require that the support bracket and tube be constructed from the same metal material.

SUMMARY OF THE INVENTION

[0007] A tube support bracket comprises a metal support bracket formed having a circular tube-receiving aperture and an annular, castellated collar abutting the aperture, the aperture and collar being sized for receiving there-through in close-fitting relationship a metal tube, such as an aluminum alloy heat exchanger tube. The collar is formed having a plurality of, preferably four, spaced-apart, axial tabs sized for swaging against in hoop stress and bite against the received tube. Moreover, the collar is formed integrally as a part of the support bracket.

[0008] An inner surface of each of the collar tabs is formed having at least one axial groove formed therein, the groove being configured for receiving exterior regions of the received tube when the collar is swaged tightly against the tube to thereby lock the tube in the collar and thus in the support bracket.

[0009] The support bracket and collar are formed from a ductile metal alloy that preferably comprises an aluminum-coated steel material. Also preferably, the collar is formed by draw-punching a region of the support bracket.

[0010] More particularly, a tube support bracket comprises a metal support bracket formed having a circular tube-receiving aperture and an annular, castellated collar abutting

the aperture, the aperture and collar being sized for receiving therethrough in close-fitting relationship an aluminum alloy heat exchanger tube. The collar is formed having a plurality of spaced-apart, axial tabs sized for swaging against in hoop stress and bite the received tube, an inner surface of each of the collar tabs being formed having at least one axial groove therein, the groove being configured for receiving exterior regions of the received tube when the collar is swaged tightly against the tube to thereby lock the tube in the collar and thus in the support bracket.

[0011] The collar is formed integrally as a part of the support bracket, and the support bracket and collar are formed from an aluminum-coated ductile steel alloy, the collar being formed by draw-punching a region of the support bracket and the plurality of axial tabs preferably comprise four, equally spaced-apart tabs.

[0012] A method for supporting a metal tube comprises the steps of providing a ductile metal bracket, draw-punching a region of the support bracket to form an aperture having a contiguous castellated collar with a plurality of spaced-apart axial tabs, the aperture and collar being sized for receiving in close-fitting relationship a metal tube. Included are the steps of installing a metal tube through the aperture and collar and swaging the collar against the installed tube with sufficient radial force to cause the axial tabs to hoop stress and bite against the installed tube.

[0013] Preferably included is the step of forming at least one axial groove into an inner surface of each of the tabs, the swaging step then swaging the collar against the installed tube with sufficient force to cause outside regions of the installed tube to be extruded into the axial grooves. The step of providing a ductile metal bracket preferably includes forming the bracket from an aluminum-coated steel alloy.

[0014] Preferably the step of draw-punching a region of the support bracket includes the preliminary steps of making a hole in the region and then enlarging the hole to form a plurality of spaced-apart radial tabs. The step of forming a plurality of radial tabs preferably includes forming four equally spaced-apart radial tabs, which are subsequently formed into four equally spaced-apart axial tabs of said collar.

[0015] More particularly, a method for supporting a metal tube comprises the steps of providing a ductile, aluminum-coated steel alloy bracket, draw-punching a region of the bracket to form an aperture having a contiguous castellated collar with four equally spaced-apart axial tabs, the aperture and collar being sized for receiving in close-fitting relationship a metal tube.

[0016] The method includes the steps of forming at least one axial groove into an inner surface of each of the tabs, installing an aluminum alloy heat exchanger tube through the aperture and collar, and swaging the collar against the installed tube with sufficient radial force to cause the axial tabs to hoop stress and bite the installed tube and to cause outer regions of the installed tube to extrude into the axial grooves.

[0017] It is preferred that the step of draw-punching a region of the support bracket includes the preliminary steps of making a hole in the region and then enlarging the hole to form four equally spaced-apart radial tabs which are

subsequently formed into four equally spaced-apart axial tabs of the collar by the draw-punching step.

BRIEF DESCRIPTION OF THE DRAWINGS

[0018] The aforementioned objects and advantages of the present invention, as well as additional objects and advantages thereof will be more fully understood hereinafter as a result of a detailed description of a preferred embodiment when taken in conjunction with the accompanying drawings in which:

[0019] FIG. 1 is a perspective drawing of the tube support bracket of the present invention, showing a castellated collar formed in a region of the bracket and showing, in phantom lines, a tube installed through the collar;

[0020] FIG. 2 is top plan view of the collar region of the support bracket, showing features of the collar;

[0021] FIG. 3 is a transverse cross sectional drawing, taken along line 3-3 of FIG. 1, showing internal features of the collar and showing the four axial tabs of the collar swaged tightly against the installed tube, and showing outer surface regions of the installed tube extruded into axial grooves formed into an inner surface of the collar;

[0022] FIG. 4 is an axial cross sectional drawing, taken along line 4-4 of FIG. 2, showing inner surface grooves formed in the collar;

[0023] FIG. 5 is an enlarged drawing of a representative one of the four tabs of the collar, showing details of the axial grooves formed into the inner surface of the tab;

[0024] FIG. 6 is a cross sectional drawing taken along line 6-6 of FIG. 2, showing the bracket formed from an aluminum-coated steel material; and

[0025] FIG. 7 is two side views of the collar region of the bracket: FIG. 7A showing an initial hole formed in the bracket prior to draw-forming of the collar, and FIG. 7B showing the hole of FIG. 7A enlarged to form 4 equally spaced-apart radial tabs that subsequently become the four axial tabs of the collar.

[0026] In the various FIGS. identical elements and features are given the same reference numbers.

DESCRIPTION OF A PREFERRED EMBODIMENT

[0027] There is depicted in the perspective drawing of FIG. 1 a tube support bracket 20 that comprises a bracket 22 having an axial, castellated collar 24 formed around a circular aperture 26 at a bracket first end region 28. Shown, in phantom lines is a tube 30 installed axially through aperture 26 and collar 24.

[0028] Bracket 22 is shown having three right angle bends 40, 42 and 44 that effectively divide the bracket into four sections: a first section 46 (that includes first end region 28), a second section 48, a third section 50 and a fourth section 52. A bracket mounting aperture 54 is formed in fourth section 52 for mounting bracket 22 to a structure (not shown). First and second elongate stiffening beads or ribs 60 and 62, respectively, are formed along central regions of respective bracket sections 46 and 48.

[0029] Together, second and fourth bracket sections 48 and 52 have an overall length, L , (FIG. 1) that may be about 5 inches. First bracket section 46 has an overall length, L_2 , (FIG. 2) that may be about 3.25 inches. Bracket 22 has a generally uniform width, W_1 , (FIG. 1) that may be about 1.25 inches, except that fourth section 52 may be a little wider.

[0030] Collar 24 is formed as part of bracket 22 by a draw-punching operation, as more particularly described below. As particularly shown in FIG. 3, and also as seen in FIG. 1, collar 24 is formed having four equally spaced-apart axial tabs or ears 68. Each tab 68 may extend for about 45 degrees and the separation between each adjacent pair of tabs may likewise be about 45 degrees. As shown in FIG. 4, collar 24 has an inner diameter, D_1 , that is selected according to an outside diameter, D_2 , (FIG. 1) of tube 30 to provide a close fit between the tube and collar when the tube is installed through the collar.

[0031] As shown in FIG. 4, collar 24 has an axial thickness, T_1 , that may be about 0.25 inch. Also as shown, each axial tab 68 is spaced from the next adjacent tab by an intermediate arcuate recess or cutout 70. Collar 24 is formed having at least one, and preferably two as shown in FIGS. 3-5, relatively small, shallow axial grooves 74 formed into an inner collar surface 76 (FIG. 5), the grooves extending the entire length of each of tabs 70. Preferably, intermediate regions 70 are likewise provided by a pair of axial grooves 74. Preferably all of axial grooves 74 are equally spaced-apart around the inside of collar 24. As shown in FIG. 5 for a representative tab 68, each groove has a width, W_2 , that may be only about 0.031 inch, and a depth, d_1 , that may be only about 0.031 inch.

[0032] As shown in FIG. 6, bracket 22 has an overall thickness, T_2 , that may be about 0.060 inch. As shown greatly exaggerated, bracket 22 is preferably constructed having a malleable metal core 80, made of a material such as a steel alloy, that is clad with a thin layer of aluminum to provide corrosion resistance and facilitate draw-punching or draw-forming of collar 24 without cracking.

[0033] FIG. 7 depicts two preliminary steps in the draw-punching of collar 24. In an initial step depicted in FIG. 7A, a circular center hole 90 is punched or drilled in bracket end region 25 in the desired location of collar 24. Next, as depicted in FIG. 7B, a shaped hole 92 is punched or cut into bracket end region around central aperture 90 in a manner forming four tabs 68 in a radial direction. Finally, hole 92 is draw-punched in a known manner used in industry to form tubular products, thereby forming collar 24.

[0034] After collar 24 is formed with four tabs 68 and all axial grooves 74, tube 30 is installed through aperture 26 and collar 24. Then collar 24 is radially swaged tightly against tube 30 with a radial force sufficient to to hoop stress and bite the installed tube and cause an exterior surface 98 of the tube to flow or extrude into grooves 74, thereby locking the tube in the collar and hence into bracket 22.

[0035] It will be appreciated that a corresponding method for supporting tube 30 in bracket 22 is provided, the method comprising the steps of providing a ductile, aluminum-coated steel alloy bracket 22, draw-punching a region of the support bracket to form an aperture 26 having a contiguous castellated collar 24 with four equally spaced-apart axial

tabs **68**, the aperture and collar being sized for receiving in close-fitting relationship metal tube **30**. Included are the steps of forming at least one axial groove **74** into inner surface **78** of each of tabs **68**, installing an aluminum alloy tube **30** through aperture **26** and collar **24**, and swaging the collar against the installed tube with sufficient radial force to cause the tabs **68** to hoop stress and bite the installed tube and to cause regions of the installed tube to extrude into the axial grooves. Further included are the preliminary steps of making hole **90** in the region for collar **24** and then enlarging the hole to form four equally spaced-apart radial tabs **68** which are subsequently formed into four equally spaced-apart axial tabs of the collar by the draw-punching step.

[0036] Thus, there has been described above a support bracket for a metal tube, particularly, a metal heat exchanger tube and a corresponding method for supporting a tube, for purposes of illustrating the manner in which the present invention may be used to advantage. It will, however, be appreciated that the invention is not limited thereto but includes any and all variations and modifications which may occur to those skilled in the art without violating the scope and spirit of the claims as appended hereto.

What is claimed is:

1. A tube support bracket that comprises a metal support bracket formed having a circular tube-receiving aperture and an annular, castellated collar abutting said aperture, said aperture and collar being sized for receiving therethrough in close-fitting relationship a metal tube, said collar being formed having a plurality of spaced-apart, axial tabs sized for swaging against in hoop stress and bite said received tube.

2. The tube support bracket as claimed in claim 1, wherein an inner surface of each of said collar tabs is formed having at least one axial groove formed therein, said groove being configured for receiving exterior regions of said received tube when the collar is swaged tightly against the tube to thereby lock the tube in the collar and thus in the support bracket.

3. The tube support bracket as claimed in claim 1, wherein said collar is formed integrally as a part of said support bracket.

4. The tube support bracket as claimed in claim 1, wherein said support bracket and collar are formed from a ductile metal alloy.

5. The tube support bracket as claimed in claim 4, wherein said ductile metal alloy comprises an aluminum-coated steel material.

6. The tube support bracket as claimed in claim 1, wherein said plurality of axial tabs comprise four, equally spaced-apart tabs.

7. The tube support bracket as claimed in claim 1, wherein said collar is formed by draw-punching a region of said support bracket.

8. The tube support bracket as claimed in claim 1, wherein said received tube is constructed from an aluminum alloy.

9. A tube support bracket that comprises a metal support bracket formed having a circular tube-receiving aperture and an annular, castellated collar abutting said aperture, said aperture and collar being sized for receiving therethrough in close-fitting relationship an aluminum alloy heat exchanger tube, said collar being formed having a plurality of spaced-apart, axial tabs sized for swaging against in hoop stress and

bite said received tube, an inner surface of each of said collar tabs being formed having at least one axial groove therein, said groove being configured for, receiving exterior regions of said received tube when the collar is swaged tightly against the tube to thereby lock the tube in the collar and thus in the support bracket.

10. The tube support bracket as claimed in claim 9, wherein said collar is formed integrally as a part of said support bracket, and wherein said support bracket and collar are formed from an aluminum-coated, ductile steel alloy.

11. The tube support bracket as claimed in claim 9, wherein said collar is formed by draw-punching a region of said support bracket and wherein said plurality of axial tabs comprise four, equally spaced-apart tabs.

12. A method for supporting a metal tube, said method comprising the steps of:

- a. providing a ductile metal bracket;
- b. draw-punching a region of said support bracket to form an aperture having a contiguous castellated collar with a plurality of spaced-apart axial tabs, said aperture and collar being sized for receiving in close-fitting relationship a metal tube;
- c. installing a metal tube through said aperture and collar; and
- d. swaging said collar against said installed tube with sufficient radial force to cause said axial tabs to hoop stress and bite the installed tube.

13. The method as claimed in claim 12, including the step of forming at least one axial groove into an inner surface of each of said tabs.

14. The method as claimed in claim 12, wherein the step of swaging the collar against the installed tube is with sufficient force to cause outside regions of the installed tube to be extruded into said axial grooves.

15. The method as claimed in claim 12, wherein the step of providing a ductile metal bracket includes forming the bracket from an aluminum-coated steel alloy.

16. The method as claimed in claim 12, wherein the step of draw-punching a region of the support bracket includes the preliminary steps of making a hole in said region and then enlarging said hole to form a plurality of spaced-apart radial tabs.

17. The method as claimed in claim 16, wherein the step of enlarging the hole includes forming four equally spaced-apart radial tabs, which are subsequently formed into four equally spaced-apart axial tabs of said collar.

18. A method for supporting a metal tube, said method comprising the steps of:

- a. providing a ductile, aluminum-coated steel alloy bracket;
- b. draw-punching a region of said support bracket to form an aperture having a contiguous castellated collar with four equally spaced-apart axial tabs, said aperture and collar being sized for receiving in close-fitting relationship a metal tube;
- c. forming at least one axial groove into an inner surface of each of said tabs;
- d. installing an aluminum alloy heat exchanger tube through said aperture and collar; and

e. swaging said collar against said installed tube with sufficient radial force to cause said axial tabs to hoop stress and bite the installed tube and to cause outer regions of said installed tube to extrude into said axial grooves.

19. The method as claimed in claim 18, wherein the step of draw-punching a region of the support bracket includes

the preliminary steps of making a hole in said region and then enlarging said hole to form four equally spaced-apart radial tabs which are subsequently formed into four equally spaced-apart axial tabs of said collar by the draw-punching step.

* * * * *