



US009408263B2

(12) **United States Patent**
Gong et al.

(10) **Patent No.:** **US 9,408,263 B2**
(45) **Date of Patent:** **Aug. 2, 2016**

(54) **LED LIGHTING DEVICE**

(71) Applicant: **LUMENS CO., LTD.**, Yongin-si,
Gyeonggi-do (KR)

(72) Inventors: **Myeong Kook Gong**, Yongin-si (KR);
Hee Jin Jung, Seongnam-si (KR)

(73) Assignee: **LUMENS CO., LTD.**, Yongin-Si (KR)

(*) Notice: Subject to any disclaimer, the term of this
patent is extended or adjusted under 35
U.S.C. 154(b) by 0 days.

(21) Appl. No.: **14/405,246**

(22) PCT Filed: **Jun. 3, 2013**

(86) PCT No.: **PCT/KR2013/004866**

§ 371 (c)(1),

(2) Date: **Dec. 3, 2014**

(87) PCT Pub. No.: **WO2013/183893**

PCT Pub. Date: **Dec. 12, 2013**

(65) **Prior Publication Data**

US 2015/0156837 A1 Jun. 4, 2015

(30) **Foreign Application Priority Data**

Jun. 4, 2012 (KR) 10-2012-0059977

(51) **Int. Cl.**

H05B 37/02 (2006.01)

H05B 33/08 (2006.01)

(52) **U.S. Cl.**

CPC **H05B 33/0815** (2013.01); **H05B 33/0845**
(2013.01); **Y02B 20/348** (2013.01)

(58) **Field of Classification Search**

CPC H05B 37/02; H05B 41/36; H05B 41/3924

USPC 315/291

See application file for complete search history.

(56) **References Cited**

U.S. PATENT DOCUMENTS

8,169,154 B2* 5/2012 Thompson et al. 315/291

2002/0017877 A1* 2/2002 Oostvogels et al. 315/291

2009/0322237 A1* 12/2009 Bobel 315/224

(Continued)

FOREIGN PATENT DOCUMENTS

CN 102014546 A 4/2011

JP 2004-296205 10/2004

JP 2004-296205 A 10/2004

(Continued)

OTHER PUBLICATIONS

International Search Report dated Aug. 29, 2013; PCT/KR2013/
004866.

(Continued)

Primary Examiner — Don Le

(74) *Attorney, Agent, or Firm* — Ichthus International Law,
PLLC

(57) **ABSTRACT**

Provided is a circuit for preventing an operating current of a TRIAC dimmer from being dropped below a holding current value. In this regard, a light emitting diode (LED) lighting device includes a TRIAC dimmer for controlling intensity of light emitted from an LED, a load connected between an output terminal of the TRIAC dimmer and a bridge rectifier to stabilize operation of the TRIAC dimmer even in low dimming level periods of the TRIAC dimmer, the bridge rectifier connected with the load to supply an operating current to the LED; and the LED for receiving the operating current from the bridge rectifier.

5 Claims, 3 Drawing Sheets

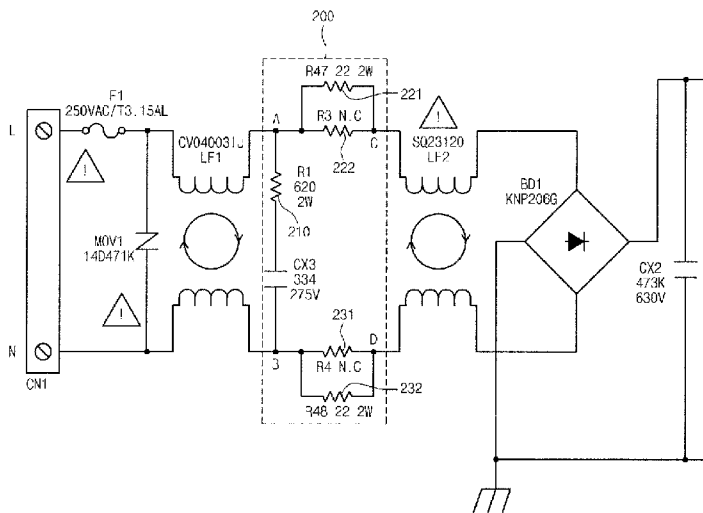

(56)

References Cited

U.S. PATENT DOCUMENTS

2014/0049174 A1* 2/2014 Radermacher et al. ... 315/200 R
2014/0285100 A1* 9/2014 Akahoshi et al. 315/200 R

FOREIGN PATENT DOCUMENTS

JP 2011-054537 A 3/2011
KR 1020110019557 A 2/2001
KR 101055865 B1 8/2011

KR 1020120019372 A 3/2012
WO WO 2011/148590 A1 12/2011

OTHER PUBLICATIONS

Chinese Office Action mailed Jun. 30, 2015 in Chinese Patent Application No. 201380025925.5, 3 pgs.

Japanese Office Action mailed on Sep. 1, 2015 in Japanese Patent Application No. 2015-514927, 1 pg.

* cited by examiner

FIG. 1

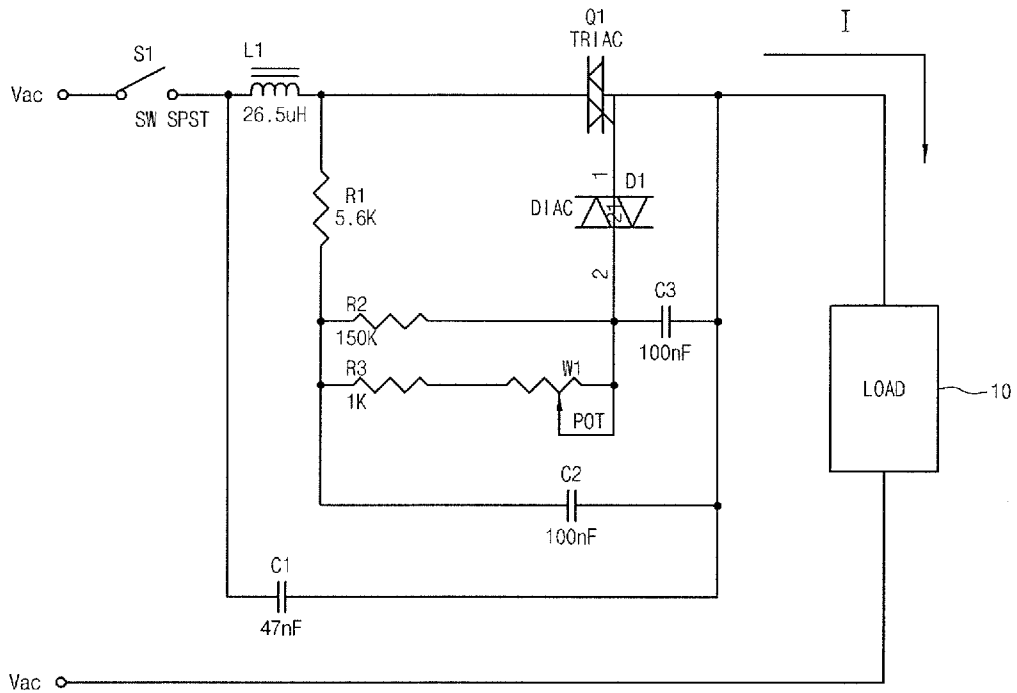

FIG. 2

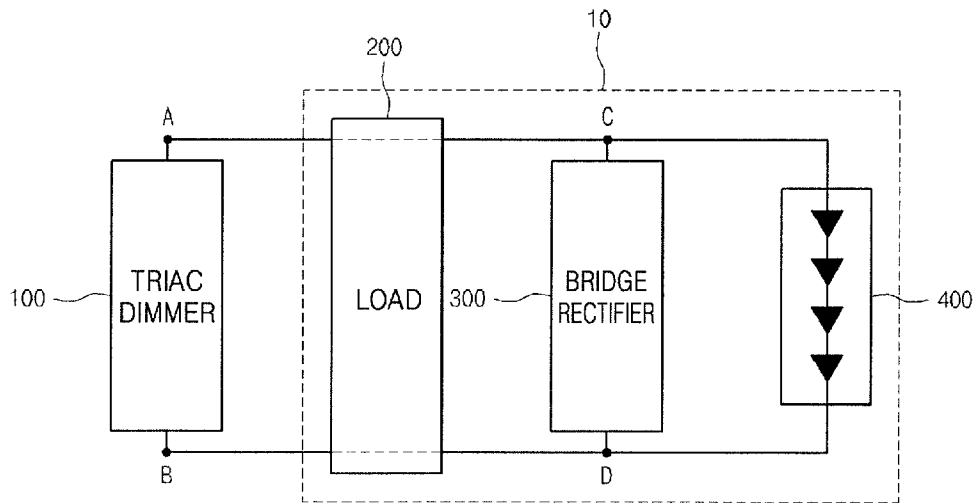

FIG. 3

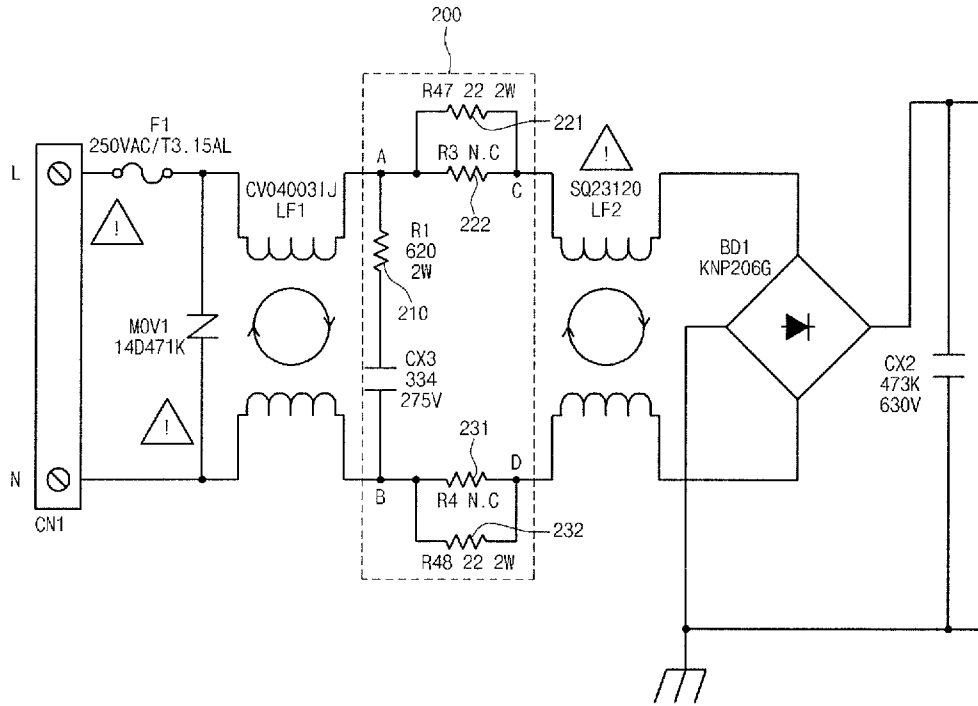

FIG. 4

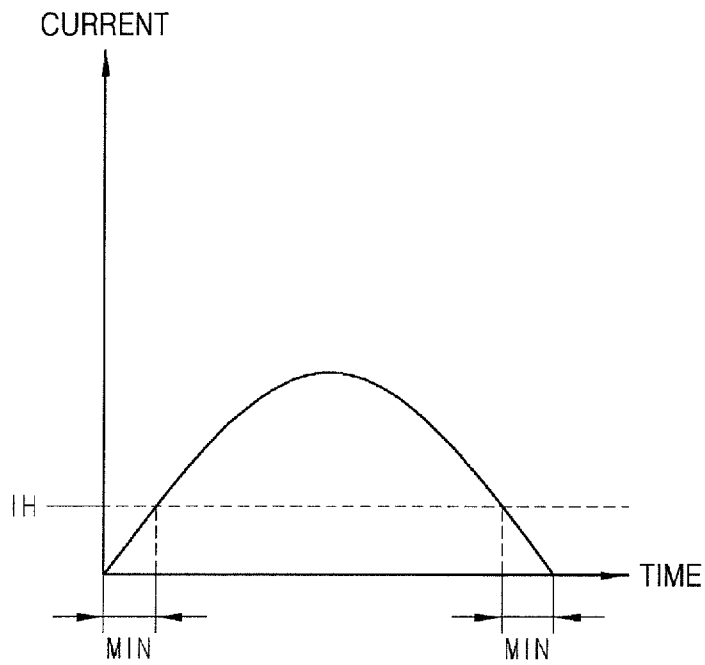
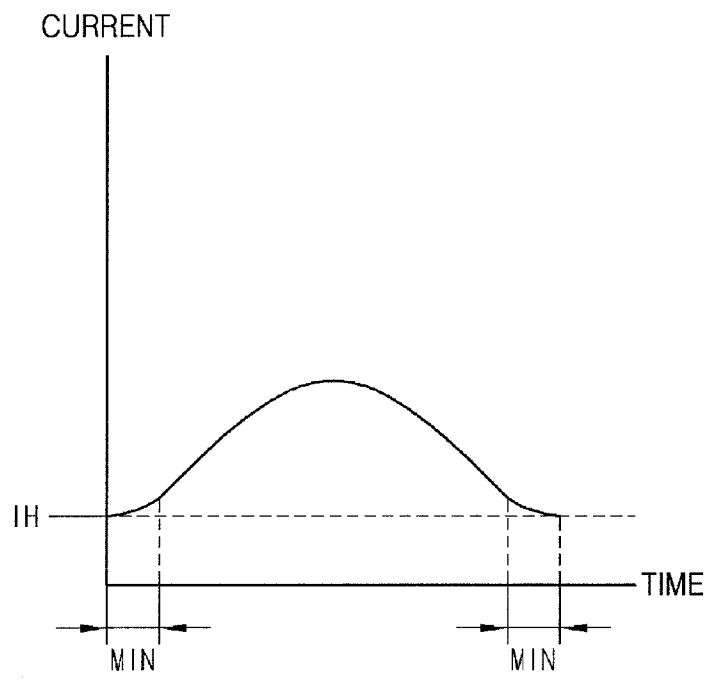

FIG. 5



1

LED LIGHTING DEVICE

TECHNICAL FIELD

The present invention relates to a light emitting diode (LED) lighting device and, more particularly, to a circuit configuration capable of preventing flickering due to the characteristics of a triode for alternating current (TRIAC) dimmer.

BACKGROUND ART

Solid-state lighting (SSL) devices such as light emitting diode (LED) lighting devices attract much attention due to features such as low power consumption, long life and high luminance.

One of the significant elements of a lighting device is a dimmer for controlling the brightness of light, and recently TRIAC-based dimmers are frequently used (See Korean Patent No. 1055865).

In the above-described TRIAC-based dimmers, however, it is problematic that the load of the LED lighting device is too small to appropriately operate with the TRIAC dimmer. As such, the LED lighting device may flicker at a very low dimming level or may even get permanently switched off. That is, when TRIAC dimmers are present, low power consumption of SSL devices may cause problems due to a latching and holding currents of the TRIAC dimmers.

In particular, lamps having low power consumption below 40 W (e.g., 2 W candle light bulb for E14 screw socket) do not reach the minimum load of a TRIAC dimmer. Accordingly, an operating current of the TRIAC dimmer drops below a holding current value and thus the LED lighting device may flicker and even may stop working.

That is, the minimum dimming level (MIN) includes a range in which a current flowing through a TRIAC dimmer drops below a holding current, and LED lighting device flickers in these periods.

DETAILED DESCRIPTION OF THE INVENTION

Technical Problem

The present invention provides an electric circuit capable of preventing an operating current of a TRIAC dimmer from dropping below a holding current value.

The present invention also provides an electric circuit capable of stabilizing an output voltage of a TRIAC dimmer.

Other technical problems to be solved by the present invention will be understood by the following description of embodiments.

Technical Solution

According to an aspect of the present invention, there is provided a light emitting diode (LED) lighting device including an LED; a bridge rectifier; a TRIAC dimmer for controlling the luminance of the LED; and a load connected between an output terminal of the TRIAC dimmer and the bridge rectifier to stabilize the operation of the TRIAC dimmer even in low dimming level of the TRIAC dimmer, wherein the bridge rectifier is connected with the load to supply an operating current to the LED and the LED receives the operating current from the bridge rectifier.

The load may include a load resistor that is connected between a first node of the output terminal and a second node of the output terminal, and connected in parallel with the bridge rectifier.

2

The load may include a first damping resistor that is connected between a first node of the output terminal and a first node of the bridge rectifier, and a second damping resistor that is connected between a second node of the output terminal and a second node of the bridge rectifier.

The load may include a first damping resistor that is connected between a first node of the load resistor and a first node of the bridge rectifier, and a second damping resistor that is connected between a second node of the load resistor and a second node of the bridge rectifier.

Each of the first and second damping resistors may include a plurality of resistors connected in parallel with each other.

Advantageous Effects

According to the present invention, by adding a simple circuit configuration, an operating current of a TRIAC dimmer may be prevented from dropping below a holding current value in the minimum dimming level of the dimmer, and thus flickering of a light emitting diode (LED) may be prevented.

Furthermore, by adding damping resistors, an output voltage of the TRIAC dimmer may be stabilized and thus operation of the LED may also be stabilized.

DESCRIPTION OF THE DRAWINGS

FIG. 1 is a circuit diagram of a TRIAC dimmer.

FIG. 2 is a block diagram of a light emitting diode (LED) lighting device according to an embodiment of the present invention.

FIG. 3 is a circuit diagram of a load according to an embodiment of the present invention.

FIGS. 4 and 5 are graphs showing an operating current of a TRIAC dimmer in a dimming period, according to an embodiment of the present invention.

BEST MODE

The present invention now will be described more fully hereinafter with reference to the accompanying drawings, in which embodiments of the invention are shown. The present invention may, however, be embodied in many alternate forms and should not be construed as limited to the embodiments set forth herein. Accordingly, it should be understood that the invention is to cover all modifications, equivalents, and alternatives falling within the spirit and scope of the invention as defined by the claims.

Terms used herein to describe specific embodiments are for descriptive purposes only and are not intended to limit the scope of the present invention. The singular forms "a", "an" and "the" are intended to include the plural forms as well, unless the context clearly indicates otherwise.

Hereinafter, the present invention will be described in detail by explaining embodiments of the invention with reference to the attached drawings.

FIG. 1 is a circuit diagram of a TRIAC dimmer.

The basic elements of the TRIAC dimmer include a potentiometer R1, a fixed resistor R2, a capacitor C1, a variable resistor W1, a diode for alternating current (DIAC) and a TRIAC.

A resistor-capacitor (RC) network comprising R1, R2 and C1 delays the start-up of the TRIAC until the voltage of C1 reaches a trigger voltage of the DIAC. When the resistance of the variable resistor W1 increases, the start-up delay that reduces the on-time or "conduction angle" of the TRIAC, increases.

The phase of the dimmer is controlled by W1 and C3, and the size of the conduction angle is controlled by a change of resistance of the variable resistor W1.

That is, when a current flowing through R2, R3 and W1 charges C3 and a voltage charged by the current reaches the break over voltage of the DIAC, a current is applied to a gate of the TRIAC, thereby turning on the TRIAC. Accordingly, the conduction angle of the TRIAC is controlled by the current charged in C3.

The basic operation of the TRIAC dimmer will now be described with reference to FIG. 1.

When a current is applied to the gate of the TRIAC, the TRIAC is immediately turned on and thus an operating current I of the dimmer flows. Here, the operating current I should not be dropped below a minimum holding current I_h to maintain the ON state of the TRIAC.

Accordingly, if the operating current I of the TRIAC dimmer drops below the holding current I_h, the TRIAC turns off. A current should be applied to the gate to return the TRIAC to the ON state.

As such, the operating current I of the dimmer should always be maintained not less than the holding current I_h to maintain the operation of the TRIAC dimmer.

Here, the operating current I of the dimmer may be controlled by the load 10 that is applied to an output terminal of the dimmer.

FIG. 2 is a block diagram of a light emitting diode (LED) lighting device according to an embodiment of the present invention.

The LED lighting device comprising a TRIAC dimmer according to an embodiment of the present invention includes a TRIAC dimmer 100, a load 200, a bridge rectifier 300 and an LED 400.

The TRIAC dimmer 100 controls the brightness of or dims light. The brightness of light may be controlled by changing the value of the resistance of the variable resistor W1 described above with reference to FIG. 1.

The load 200 is connected between an output terminal of the TRIAC dimmer 100 and the bridge rectifier 300. That is, the load 200 is connected between node A and node C, and between node B and node D.

The circuit configuration of the load 200 will be described later with reference to FIG. 3.

The load 200 may stabilize the operation of the TRIAC dimmer 100 even in a low dimming level of the TRIAC dimmer 100. The reason why the load 200 can stabilize the operation of the TRIAC dimmer 100 even in a low dimming level of the TRIAC dimmer 100 will be described later with reference to FIG. 4.

The bridge rectifier 300 supplies a current to the LED 400. The bridge rectifier 300 receives an operating current from the TRIAC dimmer 100, rectifies the operating current, and supplies the rectified current to the LED 400.

The LED 400 receives the current and emits light, and includes one or more LEDs.

FIG. 3 is a circuit diagram of the load according to an embodiment of the present invention.

As described above with reference to FIG. 2, the load 200 is connected between an output terminal (nodes A and B) of the TRIAC dimmer 100 and an input terminal (nodes C and D) of the bridge rectifier 300.

That is, the load 200 is connected in parallel with the bridge rectifier 300 and is connected with the output terminal (nodes A and B) of the TRIAC dimmer 100.

The internal circuit configuration of the load 200 will be described hereinafter.

The load 200 includes a load resistor 210 that is connected between a first node (node A) of the output terminal of the TRIAC dimmer 100 and a second node (node B) of the output terminal of the TRIAC dimmer 100, and is connected in parallel with the bridge rectifier 300.

Here, the bridge rectifier 300 and the LED 400 may be considered as loads having resistance. Accordingly, since the load resistor 210 is connected in parallel with the bridge rectifier 300 and the LED 400, the resistance of the output terminal of the TRIAC dimmer 100 becomes low.

In addition, the load 200 may further include first damping resistors 221 and 222 and second damping resistors 231 and 232. The first damping resistors 221 and 222 are connected between the first node (node A) of the output terminal of the TRIAC dimmer 100 and a first node (node C) of the bridge rectifier 300, and the second damping resistors 231 and 232 are connected between the second node (node B) of the output terminal of the TRIAC dimmer 100 and a second node (node D) of the bridge rectifier 300.

The first damping resistors 221 and 222 and second damping resistors 231 and 232 are configured to eliminate noise caused by overshoot or undershoot included in the waveform of a voltage output from the output terminal of the TRIAC dimmer 100.

Here, each of the first damping resistors 221 and 222 and second damping resistors 231 and 232 may include a plurality of resistors connected in parallel with each other.

Mode of the Invention

FIGS. 4 and 5 are graphs showing an operating current of a TRIAC dimmer in a dimming period, according to an embodiment of the present invention.

FIG. 4 is a graph showing the operating current of the TRIAC dimmer in the dimming period when the load 200 is not configured.

A curved line indicates the operating current of the TRIAC dimmer, and a dashed line indicates a holding current of the TRIAC dimmer.

As shown in FIG. 4, when the load 200 is not provided, the operating current of the TRIAC dimmer drops below the holding current of the TRIAC dimmer in the minimum dimming level (MIN) of the dimming period. Accordingly, the TRIAC dimmer turns off in these ranges as described above with reference to FIG. 1.

FIG. 5 is a graph showing the operating current of the TRIAC dimmer in the dimming period when the load 200 is provided.

FIG. 5 shows that, when the load 200 is provided, the operating current of the TRIAC dimmer does not drop below the holding current of the TRIAC dimmer in the minimum dimming level (MIN) of the dimming period. Accordingly, the TRIAC dimmer may maintain the ON state even in these ranges.

INDUSTRIAL APPLICABILITY

According to the present invention, by adding a simple circuit configuration, an operating current of a TRIAC dimmer may be prevented from dropping below a holding current in the minimum dimming level of the dimmer, and thus flickering of a light emitting diode (LED) may be prevented.

5

The invention claimed is:

1. A light emitting diode (LED) lighting device comprising:
 - an LED;
 - a bridge rectifier;
 - a TRIAC dimmer for controlling the luminance of the LED; and
 - a load connected between an output terminal of the TRIAC dimmer and the bridge rectifier to stabilize the operation of the TRIAC dimmer even in low dimming level of the TRIAC dimmer,
 wherein the load includes:
 - a first damping resistor that is connected between a first node of the output terminal and a first node of the bridge rectifier; and
 - a second damping resistor that is connected between a second node of the output terminal and a second node of the bridge rectifier,
 wherein the bridge rectifier is connected with the load to supply an operating current to the LED and the LED receives the operating current from the bridge rectifier.
 2. The LED lighting device of claim 1,
- wherein the load includes a load resistor that is connected between a first node of the output terminal and a second node of the output terminal and is connected in parallel with the bridge rectifier.
3. The LED lighting device of claim 1,
- wherein each of the first and second damping resistors comprises a plurality of resistors connected in parallel with each other.

6

4. A light emitting diode (LED) lighting device comprising:
 - an LED;
 - a bridge rectifier;
 - a TRIAC dimmer for controlling the luminance of the LED; and
 - a load connected between an output terminal of the TRIAC dimmer and the bridge rectifier to stabilize the operation of the TRIAC dimmer even in low dimming level of the TRIAC dimmer,
 wherein the load includes a load resistor that is connected between a first node of the output terminal and a second node of the output terminal and is connected in parallel with the bridge rectifier,
- wherein the load comprises:
- a first damping resistor that is connected between a first node of the load resistor and a first node of the bridge rectifier; and
 - a second damping resistor that is connected between a second node of the load resistor and a second node of the bridge rectifier,
- wherein the bridge rectifier is connected with the load to supply an operating current to the LED and the LED receives the operating current from the bridge rectifier.
5. The LED lighting device of claim 4,
- wherein each of the first and second damping resistors comprises a plurality of resistors connected in parallel with each other.

* * * * *