

(19) World Intellectual Property Organization
International Bureau



(43) International Publication Date
3 April 2008 (03.04.2008)

PCT

(10) International Publication Number
WO 2008/037662 A2

(51) International Patent Classification:
H04L 29/08 (2006.01) *H04L 29/06* (2006.01)

Chendong [US/US]; 7547 De Foe Drive, Cupertino, California 95014 (US).

(21) International Application Number:
PCT/EP2007/060022

(74) Agent: **ROBERTS, Scott**; IBM United Kingdom Limited, Intellectual Property Law, Hursley Park, Winchester, Hampshire SO21 2JN (GB).

(22) International Filing Date:
21 September 2007 (21.09.2007)

(81) Designated States (unless otherwise indicated, for every kind of national protection available): AE, AG, AL, AM, AT, AU, AZ, BA, BB, BG, BH, BR, BW, BY, BZ, CA, CH, CN, CO, CR, CU, CZ, DE, DK, DM, DO, DZ, EC, EE, EG, ES, FI, GB, GD, GE, GH, GM, GT, HN, HR, HU, ID, IL, IN, IS, JP, KE, KG, KM, KN, KP, KR, KZ, LA, LC, LK, LR, LS, LT, LU, LY, MA, MD, ME, MG, MK, MN, MW, MX, MY, MZ, NA, NG, NI, NO, NZ, OM, PG, PH, PL, PT, RO, RS, RU, SC, SD, SE, SG, SK, SL, SM, SV, SY, TJ, TM, TN, TR, TT, TZ, UA, UG, US, UZ, VC, VN, ZA, ZM, ZW.

(25) Filing Language: English

(26) Publication Language: English

(30) Priority Data:
11/536,962 29 September 2006 (29.09.2006) US

(71) Applicant (for all designated States except US): **INTERNATIONAL BUSINESS MACHINES CORPORATION** [US/US]; New Orchard Road, Armonk, New York 10504 (US).

(84) Designated States (unless otherwise indicated, for every kind of regional protection available): ARIPO (BW, GH, GM, KE, LS, MW, MZ, NA, SD, SL, SZ, TZ, UG, ZM, ZW), Eurasian (AM, AZ, BY, KG, KZ, MD, RU, TJ, TM), European (AT, BE, BG, CH, CY, CZ, DE, DK, EE, ES, FI, FR, GB, GR, HU, IE, IS, IT, LT, LU, LV, MC, MT, NL, PL, PT, RO, SE, SI, SK, TR), OAPI (BF, BJ, CF, CG, CI, CM, GA, GN, GQ, GW, ML, MR, NE, SN, TD, TG).

(71) Applicant (for MG only): **IBM UNITED KINGDOM LIMITED** [GB/GB]; PO Box 41, North Harbour, Portsmouth Hampshire PO6 3AU (GB).

(72) Inventors; and

(75) Inventors/Applicants (for US only): **HERNESS, Eric Nels** [US/US]; 4492 County Road 3 SW, Byron, Minnesota 55920 (US). **PHAN, Anh-Khoa Dinh** [US/US]; 123 11th Avenue SE, #1, Rochester, Minnesota 55904 (US). **ZOU,**

Published:
— without international search report and to be republished upon receipt of that report

(54) Title: **GENERIC SEQUENCING SERVICE FOR BUSINESS INTEGRATION**

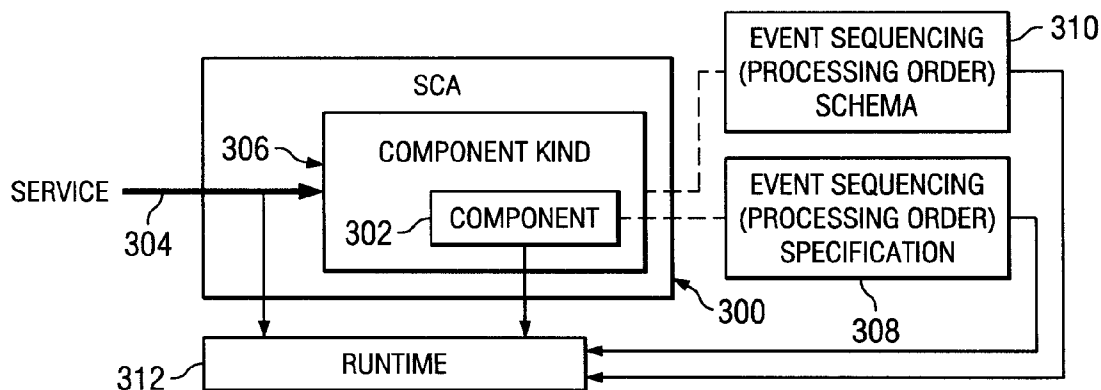

(57) Abstract: A computer implemented method, data processing system, and computer program product for providing a generic sequencing service for ordering processing requests in a scalable business integration environment. When a request is received at a sequencing component, the operation specified in the request is identified. A determination is then made as to whether to sequence the operation according to a sequencing specification. If the operation is to be sequenced, key information of the operation is classified according to the sequencing specification. A lock on the request is then requested using the operation and the key information. Responsive to the lock being granted, a determination is then made as to whether the request is synchronous or asynchronous. If the request is synchronous, the target service component is invoked synchronously. If the request is asynchronous, the target service component is invoked asynchronously.

WO 2008/037662 A2

GENERIC SEQUENCING SERVICE FOR BUSINESS INTEGRATION

Field of the Invention

5 The present invention relates generally to an improved data processing system, and in particular, to a computer implemented method, data processing system, and computer program product for providing a generic sequencing service for ordering processing requests in a business integration environment.

10 Background of the Invention

 The integration of business processes across organizations allows individuals and systems both internal and external to an enterprise to communicate and work together in support of business strategies. Clients may call out a service in the business enterprise, and the appropriate business component in the business enterprise responds to the request. A client
15 may issue a synchronous request, meaning that the client issues the request for a service and then suspends its processing while waiting for a response. In this manner, the client controls the order or sequence of the requests, since the client will not initiate the next request until the previous request has been processed. However, it is common in business integration
20 environments that requests are batched together asynchronously, or in parallel. With an asynchronous request, the client issues a request for a service and then resumes its processing without waiting for a response from the business component. The service handles the client request and returns a response at a later time, at which time the client retrieves the response and proceeds with its processing.

25 For example, a client may issue requests to a target component which comprise a set of changes to be made, which are passed along asynchronously via, for example, a message queue (MQ). To correctly process these asynchronous requests, the service must observe the order in which the requests are received, since two or more of the asynchronous requests may
30 operate on the same target. Consider the example of a banking service which allows customers to make deposits, withdrawals, and check account information. For a given account, a customer may issue two asynchronous requests to modify an account – one to

deposit \$100 into the account, and one to withdraw \$50 from the account. In this example, it may be important that the banking service processes the asynchronous requests in the order in which they are received (first deposit, then withdraw), so that funds will be available in the customer's account to withdraw. If the requests are not processed in sequence, adverse
5 consequences may result, such as the customer incurring charges for having insufficient funds for the withdrawal.

Solutions in the current art provide for single-threading asynchronous requests in order to maintain the processing order, such that all requests received from clients are processed
10 serially. Thus, processing order is maintained since the service receiving all of the requests must provide a response to the first request before responding to the next request. Although serial processing allows one to maintain the processing order, it is not scalable. Thus, although the current art allows one to guarantee the processing order of requests, it does not, however, allow for adapting to increased demands on the system and provide scalability.
15

Therefore, it would be advantageous to have an improved system and method for ensuring that the order in which requests are processed is preserved in a scalable business integration environment.

20 **Summary of the Invention**

The illustrative embodiments provide a computer implemented method, data processing system, and computer program product for providing a generic sequencing service for ordering processing requests in a scalable business integration environment. When a
25 request is received at a sequencing component, the operation specified in the request is identified. A determination is then made as to whether to sequence the operation according to a sequencing specification. If the operation is to be sequenced, key information of the operation is classified according to the sequencing specification. A lock on the request is then requested using the operation and the key information. Responsive to the lock being granted,
30 a determination is then made as to whether the request is synchronous or asynchronous. If the request is synchronous, the target service component is invoked synchronously. If the request is asynchronous, the target service component is invoked asynchronously.

Brief Description of the Drawings

Preferred embodiments of the present invention will now be described, by way of example only, with reference to the following drawings in which:

5 **Figure 1** depicts a pictorial representation of a network of data processing systems in which the illustrative embodiments may be implemented;

Figure 2 is a block diagram of a data processing system in which the illustrative embodiments may be implemented;

10 **Figure 3** is a diagram of exemplary components with which the generic sequencing service for ordering processing requests of the illustrative embodiments may be implemented;

Figures 4 and 5 illustrate an exemplary schema for specifying the processing order of requests in accordance with the illustrative embodiments;

15 **Figure 6** illustrates an exemplary extensible markup language file specifying the processing request order for an update operation in accordance with the illustrative embodiments;

Figure 7 illustrates an exemplary extensible markup language file specifying the processing order for multiple operations in accordance with the illustrative embodiments;

Figure 8 illustrates a schema for declaring the component specification extension for Service Component Architecture (SCA) in accordance with the illustrative embodiments;

20 **Figure 9** illustrates an exemplary extensible markup language component file declaring an SCA component in accordance with the illustrative embodiments;

Figure 10 is a flowchart of a process for guaranteeing the processing order of asynchronous requests in a business integration environment in accordance with the illustrative embodiments; and

25 **Figure 11** is a flowchart of a process for invoking a callback to the sequencing component in accordance with the illustrative embodiments.

Detailed Description of the Preferred Embodiments

30 With reference now to the figures and in particular with reference to **Figures 1-2**, exemplary diagrams of data processing environments are provided in which illustrative embodiments may be implemented. It should be appreciated that **Figures 1-2** are only

exemplary and are not intended to assert or imply any limitation with regard to the environments in which different embodiments may be implemented. Many modifications to the depicted environments may be made.

5 With reference now to the figures, **Figure 1** depicts a pictorial representation of a network of data processing systems in which illustrative embodiments may be implemented. Network data processing system **100** is a network of computers in which embodiments may be implemented. Network data processing system **100** contains network **102**, which is the medium used to provide communications links between various devices and computers
10 connected together within network data processing system **100**. Network **102** may include connections, such as wire, wireless communication links, or fiber optic cables.

 In the depicted example, server **104** and server **106** connect to network **102** along with storage unit **108**. In addition, clients **110**, **112**, and **114** connect to network **102**. These
15 clients **110**, **112**, and **114** may be, for example, personal computers or network computers. In the depicted example, server **104** provides data, such as boot files, operating system images, and applications to clients **110**, **112**, and **114**. Clients **110**, **112**, and **114** are clients to server **104** in this example. Network data processing system **100** may include additional servers, clients, and other devices not shown.

20 In the depicted example, network data processing system **100** is the Internet with network **102** representing a worldwide collection of networks and gateways that use the Transmission Control Protocol/Internet Protocol (TCP/IP) suite of protocols to communicate with one another. At the heart of the Internet is a backbone of high-speed data
25 communication lines between major nodes or host computers, consisting of thousands of commercial, governmental, educational and other computer systems that route data and messages. Of course, network data processing system **100** also may be implemented as a number of different types of networks, such as for example, an intranet, a local area network (LAN), or a wide area network (WAN). **Figure 1** is intended as an example, and not as an
30 architectural limitation for different embodiments.

With reference now to **Figure 2**, a block diagram of a data processing system is shown in which illustrative embodiments may be implemented. Data processing system **200** is an example of a computer, such as server **104** or client **110** in **Figure 1**, in which computer usable code or instructions implementing the processes may be located for the illustrative
5 embodiments.

In the depicted example, data processing system **200** employs a hub architecture including a north bridge and memory controller hub (MCH) **202** and a south bridge and input/output (I/O) controller hub (ICH) **204**. Processor **206**, main memory **208**, and graphics
10 processor **210** are coupled to north bridge and memory controller hub **202**. Graphics processor **210** may be coupled to the MCH through an accelerated graphics port (AGP), for example.

In the depicted example, local area network (LAN) adapter **212** is coupled to south
15 bridge and I/O controller hub **204** and audio adapter **216**, keyboard and mouse adapter **220**, modem **222**, read only memory (ROM) **224**, universal serial bus (USB) ports and other communications ports **232**, and PCI/PCIe devices **234** are coupled to south bridge and I/O controller hub **204** through bus **238**, and hard disk drive (HDD) **226** and CD-ROM drive **230**
20 are coupled to south bridge and I/O controller hub **204** through bus **240**. PCI/PCIe devices may include, for example, Ethernet adapters, add-in cards, and PC cards for notebook computers. PCI uses a card bus controller, while PCIe does not. ROM **224** may be, for example, a flash binary input/output system (BIOS). Hard disk drive **226** and CD-ROM drive **230** may use, for example, an integrated drive electronics (IDE) or serial advanced technology attachment (SATA) interface. A super I/O (SIO) device **236** may be coupled to south bridge
25 and I/O controller hub **204**.

An operating system runs on processor **206** and coordinates and provides control of various components within data processing system **200** in **Figure 2**. The operating system may be a commercially available operating system such as Microsoft® Windows® XP
30 (Microsoft and Windows are trademarks of Microsoft Corporation in the United States, other countries, or both). An object oriented programming system, such as the Java™ programming system, may run in conjunction with the operating system and provides calls to the operating

system from Java programs or applications executing on data processing system **200** (Java and all Java-based trademarks are trademarks of Sun Microsystems, Inc. in the United States, other countries, or both).

5 Instructions for the operating system, the object-oriented programming system, and applications or programs are located on storage devices, such as hard disk drive **226**, and may be loaded into main memory **208** for execution by processor **206**. The processes of the illustrative embodiments may be performed by processor **206** using computer implemented instructions, which may be located in a memory such as, for example, main memory **208**, read
10 only memory **224**, or in one or more peripheral devices.

 The hardware in **Figures 1-2** may vary depending on the implementation. Other internal hardware or peripheral devices, such as flash memory, equivalent non-volatile memory, or optical disk drives and the like, may be used in addition to or in place of the
15 hardware depicted in **Figures 1-2**. Also, the processes of the illustrative embodiments may be applied to a multiprocessor data processing system.

 In some illustrative examples, data processing system **200** may be a personal digital assistant (PDA), which is generally configured with flash memory to provide non-volatile
20 memory for storing operating system files and/or user-generated data. A bus system may be comprised of one or more buses, such as a system bus, an I/O bus and a PCI bus. Of course the bus system may be implemented using any type of communications fabric or architecture that provides for a transfer of data between different components or devices attached to the fabric or architecture. A communications unit may include one or more devices used to
25 transmit and receive data, such as a modem or a network adapter. A memory may be, for example, main memory **208** or a cache such as found in north bridge and memory controller hub **202**. A processing unit may include one or more processors or CPUs. The depicted examples in **Figures 1-2** and above-described examples are not meant to imply architectural limitations. For example, data processing system **200** also may be a tablet computer, laptop
30 computer, or telephone device in addition to taking the form of a PDA.

The illustrative embodiments provide a computer implemented method, data processing system, and computer program product for preserving the order in which requests are processed in a business integration environment. The generic sequencing service in the illustrative embodiments provides a declarative programming model that allows a user to specify the order that particular requests (e.g., asynchronous requests) received by a target business component are processed by the component. In this manner, the order of requests received by a component may be preserved.

To specify the processing order, a user may first define criteria in which the requests may be classified. Each asynchronous request received from a client is classified according to the criteria defined by the user. For example, for a banking service, the user may specify that the bank account number supplied within each request should be used to classify the requests. Thus, requests having the same bank account number are classified together, and requests having a different bank account number will not have the same classification. In another example, for a retail supplier, the user may specify that a customer identifier (customer ID) supplied within each request, such as a string of alphanumeric characters identifying the requesting customer, should be used to classify the requests. Requests having the same customer ID will have the same classification, and requests with a different customer ID will have different classifications. Although bank account number and customer ID are used to describe particular classification criteria, the generic sequencing service in the illustrative embodiments is not limited to a particular set of criteria; rather, the generic sequencing service provides flexibility by allowing the user to specify classification criteria to suit the particular business purpose.

The generic sequencing service also provides for scalability of the sequencing service by allowing particular requests to be processed serially (and in a particular order) while allowing other requests to be processed in parallel. The generic sequencing service uses the request classification to determine whether a request is relevant. A request is relevant if the request has the same classification as another request in the group. For example, requests may be deemed relevant if a banking service receives two or more requests to update the same bank account, and the classification criteria of these requests are based on bank account number. In this case, the order in which the requests are processed is important and should be

preserved. Conversely, a request may be deemed irrelevant if the banking service receives another request to update a different bank account. In this case, since the requests modify different bank accounts, the order in which these requests are processed requests does not matter, and thus the requests may be processed in parallel.

5

In one illustrative embodiment, the generic sequencing service is described in the context of the Service Component Architecture (SCA) framework (as shown below in **Figure 3**). In this context, the software is organized as services provided by components.

Components that provide business services are programmed/scripted based on the type of component, or 'component kind'. The component kind concept is used to capture the type of the component, for example, a service, a business process execution language (BPEL) workflow, a data-map, and the like, that can be customized and reused easily. For example, a BPEL component kind means that the implementation of the service will be a BPEL process. SCA is inherently extensible, and the illustrative embodiments allow a new component kind to be designed and built for the SCA service. This new component kind is called 'sequencing component kind'. The sequencing component kind allows one to specify an event sequencing specification using a declarative language. The sequencing component kind observes the process sequencing specified and is scalable.

10

15

20

25

30

Figure 3 is a diagram of exemplary components with which the generic sequencing service for ordering processing requests may be implemented. The components shown in **Figure 3** may be implemented in a data processing system, such as data processing system **200** in **Figure 2**. One exemplary application to which the generic sequencing service may apply is a WebSphere® Process Server business application. WebSphere® Process Server (WPS) is a product available from International Business Machines Corporation. WebSphere® Process Server business applications are composed of interacting services. In this illustrative example, Service Component Architecture (SCA) **300** provides a container in which components, such as component **302**, may reside. Services, such as service **304**, are provided by the components and made available by the Service Component Architecture.

30

Each component within SCA **300** is programmed/scripted in a component kind specific way. For example, component kind **306** may be scripted or programmed in a component-kind

specific markup language. The generic sequencing service in the illustrative embodiments extends SCA by implementing a new component kind, sequencing component kind, which allows one to specify an event sequencing (processing order) specification **308** using a declarative language.

5

For each sequencing component kind, the corresponding event sequencing specification **308** allows the sequencing component kind to observe the sequence of incoming service requests to determine the order the requests are to be processed. Event sequencing specification **308** is an XML file which defines the language for the sequencing specification, and also specifies the keys and operations of the requests that are to be ordered. Event sequencing (processing order) schema **310** specifies the classification logic and defines the declarative language which is used to construct event sequencing specification **308**. Event sequencing specification **308** and event sequencing schema **310** may be provided to Monitoring Runtime **312**. Monitoring Runtime **312** provides an implementation that uses the event sequencing specification **308** and event sequencing schema **310** to order the processing of requests in the business integration environment.

10

15

Turning next to **Figures 4 and 5**, an exemplary schema defining the declarative language used to specify the processing order of requests in accordance with the illustrative embodiments is shown. Schema **400** may be implemented as a markup language schema using a standard schema format, such as extensible schema definition (XSD) format. Schema **400** is an example of an event sequencing schema, such as event sequencing schema **310** in **Figure 3**. In this illustrative example, schema **400** includes eventSequencing **402** element, which specifies the order in which the events or requests are to be processed.

20

25

EventSequencing **402** comprises operationSequencingGroup **404**, which defines the group of requests to be processed in a particular order. OperationSequencingGroup **404** includes an operation sequencing element (operationSequencing **406**) which specifies the order in which the operations are to be processed. OperationSequencing **406** is defined by operation **408** element and a key specification element (keySpecification **410**). Operation **408** describes a type of operation of the event, such as, for example, 'update' or 'upgrade'.

30

Operations defined in the same operationSequencingGroup **404** are executed one by one in a designated sequence.

In addition, data types such as keySpecification **410** and keyAttribute **412** may be used to define a particular property or attribute of a service data object (SDO) to be the key. Keys are used to define the actual lock/isolation object used to classify the requests and thereby determine the processing order. A lock is a mechanism for isolating data by enforcing limits on access to a resource in an environment where there are many threads of execution. For example, if the lock/isolation object is the bank account number, the key is used to determine which requests are relevant (i.e., requests directed to a same bank account number) and then preserve the order of those relevant requests.

Figure 6 illustrates an exemplary extensible markup language (XML) file specifying the processing request order for an update operation in accordance with the illustrative embodiments. In particular, this exemplary extensible markup language file is an example of an event sequencing specification, such as event sequencing specification **308** in **Figure 3**, which utilizes the schema **400** in **Figures 4** and **5** to specify the sequence of processing the requests.

Event sequencing specification XML file **600** comprises operationSequencingGroup **602** which includes an operation sequencing element (operationSequencing **604**). OperationSequencing **604** comprises operation **606**, which defines the type of operation of the request. Given an example interface

```
public interface bankOperation {  
    public void update(String account, int amount);  
}
```

the operation in event sequencing specification XML file **600** is 'update' **608**. A key specification element (KeySpecification **610**) defines the lock/isolation object, which in this case is the bank account number ('account' **612**). Thus, update operation requests directed to a given bank account are classified as relevant and will be processed one-by-one in a particular

order. In contrast, requests that are directed to different bank accounts are not classified as relevant to one other, and thus, these update operation requests may be processed in parallel.

Figure 7 illustrates an exemplary extensible markup language file specifying the processing request order for multiple operations in accordance with the illustrative embodiments. Like event sequencing specification XML file **600** in **Figure 6**, this exemplary extensible markup language file also utilizes event sequencing schema **400** in **Figures 4** and **5** to specify the sequence of processing the requests. This XML file also illustrates the flexibility of schema **400**. In particular, event sequencing specification XML file **700** shows how one may specify that multiple operations of the same interface are to be processed in a particular order.

For example, interface

```
public interface bankOperation {  
    public void update(String account, int amount);  
    public void upgrade(String account, int type);  
}
```

comprises two bank operations: update and upgrade. Event sequencing specification XML file **700** comprises **OperationSequencingGroup 702** which defines the **operationSequencing 704** and **706** for each operation (update **708** and upgrade **710**). In this illustrative example, since 'account' **712** is defined as the **KeySpecification 714** and **716** for update **708** operation and upgrade **710** operation, an update and an upgrade operation are performed serially and in order if the operations are directed to the same account. In other words, operations performed on the same account are performed one after the other. In contrast, the update **708** operation and upgrade **710** operation may be performed in parallel if the operations are directed to different accounts.

Figure 8 illustrates a schema for declaring the component specification extension for Service Component Architecture (SCA) in accordance with the illustrative embodiments. In particular, **Figure 8** illustrates the component specification extension for SCA using Service Component Description Language (SCDL) to define the component. An SCDL file is an

XML file that references the elements used to produce the component. Schema **800** may be implemented as a markup language schema using a standard schema format, such as extensible schema definition (XSD) format. In this illustrative example, schema **800** includes eventSequencingImplementation **802**, which defines the component extension for providing the event sequencing.

Figure 9 illustrates an exemplary extensible markup language component file declaring an SCA component in accordance with the illustrative embodiments. In particular, the component file in **Figure 9** illustrates how one may declare an SCA sequencing component using the defining component schema **800** in **Figure 8** and the event sequencing specifications in **Figures 6** and **7** as the implementation of the component.

In this illustrative example, the implementation of the sequencing component is defined as component 'bvt/target/InnerTargetSequencing' **902**. Sequencing component 'bvt/target/InnerTargetSequencing' **902** determines the order in which the requests are to be processed. Sequencing component 'bvt/target/InnerTargetSequencing' **902** includes interface 'bvt.target.BankOperation' **904** and the implementation type EventSequencingImplementation **906**, which includes sequencing file 'bvt/target/InnerTarget.Sequencing' **908**. Reference 'InnerTarget' **910** includes interface 'bvt.target.BankOperation' **904** and a wire target 'bvt/target/InnerTarget' **912**, which implements the business logic of the target component. The method name of the operation is defined as 'update' **914**. The implementation of the sequencing component 'bvt/target/InnerTarget.Sequencing' **908** precedes the real business service component 'bvt/target/InnerTarget' **912**, so that the sequencing component may provide the necessary ordering of requests before the real business service component is called.

Figure 10 is a flowchart of a process for guaranteeing the processing order of asynchronous requests in a business integration environment in accordance with the illustrative embodiments. The process described in **Figure 10** may be implemented in a data processing system, such as data processing system **200** in **Figure 2**.

The process begins with the sequencing component kind reading the sequencing specification in the component's implementation (step **1002**), such as, for example, esfile "bvt/target/InnerTarget.Sequencing" **908** in **Figure 9** to determine the order of processing requests. Upon reading the sequencing specification, the sequencing component kind maps
5 each operation sequencing group specified in the sequencing specification to a different lock name space (LNS) (step **1004**). The lock name space is a logical name space that is not exposed to the user. The sequencing component kind then constructs a hash table within an internal in-memory data structure, wherein the hash table is keyed by operation (step **1006**). The value of each operation in the hash table is defined as a lock name space and operation
10 sequencing pair (e.g., LNS, OperationSequencing).

When an incoming service request is received at a sequencing component, the sequencing component kind identifies the operation in the incoming request (step **1008**). It should be noted that a sequencing component is usually placed in front of the target business
15 service component to preserve ordering. In other words, the incoming service request is received at the sequencing component prior to the target business service component being called. The sequencing component kind then determines whether it is recommended that the operation specified in the request be sequenced by checking to see if the operation is defined in the hash table (step **1010**). The recommendation may comprise a requirement that the
20 operation be sequenced action, or a suggestion that the operation should be sequenced. If the operation is not found in the hash table (a 'no' output to step **1010**), then no sequencing is required to be performed on the request, and the process skips to step **1030** to proceed with the invocation of the request. In step **1030**, a determination is then made as to whether the request is synchronous. If the request is a synchronous request (a 'yes' output to step **1030**),
25 the process will invoke the target component synchronously (step **1032**). For example, the process may call the 'update' operation synchronously. If the request is an asynchronous request (a 'no' output to step **1030**), the process then proceeds to perform the operation by invoking the target component asynchronously (step **1034**), with the process terminating thereafter. For instance, the 'update' operation may be called asynchronously, and the
30 sequencing component's implementation is passed as the callback parameter of the asynchronous invocation.

Turning back to step **1010**, if the operation is found in the hash table (a 'yes' output to step **1010**), the sequencing component kind classifies the request key information in the payload by retrieving the lock name space and operation sequencing pair for the operation from the hash table (step **1014**), and then obtaining the actual key value from the request's payload according to the key specification of the operation sequencing element in the sequencing specification (step **1016**). For instance, the request key information and value may be a bank account number. The sequencing component kind then requests that a lock be created on the request using the operation and the key information (step **1018**). For example, a lock request may comprise a lock name space (LNS) and the request key information for the operation.

Next, a determination is made as to whether the lock has been granted (step **1020**). If no lock is granted (a 'no' output to step **1020**), a determination is made as to whether the request is synchronous (step **1022**). If the request is a synchronous request (a 'yes' output to step **1022**), the process waits at step **1024** for the lock to be granted. This waiting may be performed by registering a semaphore as part of the lock request, and the process will wait on that semaphore. Once the lock is granted, the process will invoke the target component synchronously (step **1026**). For example, the process may call the 'update' operation synchronously.

Turning back to step **1022**, if the request is an asynchronous request (a 'no' output to step **1022**), then the process remembers the caller's asynchronous callback, and returns (step **1028**), with the process terminating thereafter.

Turning back to step **1020**, if the request is granted (a 'yes' output to step **1020**), a determination is made as to whether the request is synchronous (step **1030**). If the request is synchronous request, the process will invoke the target component synchronously (step **1032**). For example, the process may call the 'update' operation synchronously. If the request is an asynchronous request, the process then proceeds to perform the operation by invoking the target component asynchronously (step **1034**), with the process terminating thereafter.

Figure 11 is a flowchart of a process for invoking a callback to the sequencing component in accordance with the illustrative embodiments. The process described in **Figure 11** may be implemented in a data processing system, such as data processing system **200** in **Figure 2**. As mentioned in **Figure 10** above, the sequencing component invokes the target for the business logic, and it is important to note that the target is always invoked asynchronously. In this illustrative example, the callback is invoked when the asynchronous response returns to the sequencing component kind (step **1102**). The process then calls the original caller's callback (step **1104**), which was saved as part of the handling of the original asynchronous requests, as described in step **1028** in **Figure 10**. When the callback arrives, the callback implementation may either wake up the waiting process in the synchronous request case in step **1024** in **Figure 10** which then proceeds to perform the actual target invocation, or in the asynchronous case, the callback implementation may perform the actual target invocation. Upon receiving the response (callback) at the sequencing component kind, the sequencing component kind calls an unlock function to unblock the next request in the operation sequencing group (step **1106**). The sequencing component kind then calls the target business component for the request that has just been unblocked (step **1108**), with the process terminating thereafter.

Embodiments of the invention can take the form of an entirely hardware embodiment, an entirely software embodiment or an embodiment containing both hardware and software elements. A preferred embodiment is implemented in software, which includes but is not limited to firmware, resident software, microcode, etc.

Furthermore, embodiments of the invention can take the form of a computer program product accessible from a computer-usable or computer-readable medium providing program code for use by or in connection with a computer or any instruction execution system. For the purposes of this description, a computer-usable or computer readable medium can be any tangible apparatus that can contain, store, communicate, propagate, or transport the program for use by or in connection with the instruction execution system, apparatus, or device.

The medium can be an electronic, magnetic, optical, electromagnetic, infrared, or semiconductor system (or apparatus or device) or a propagation medium. Examples of a

computer-readable medium include a semiconductor or solid state memory, magnetic tape, a removable computer diskette, a random access memory (RAM), a read-only memory (ROM), a rigid magnetic disk and an optical disk. Current examples of optical disks include compact disk – read only memory (CD-ROM), compact disk – read/write (CD-R/W) and DVD.

5

A data processing system suitable for storing and/or executing program code will include at least one processor coupled directly or indirectly to memory elements through a system bus. The memory elements can include local memory employed during actual execution of the program code, bulk storage, and cache memories which provide temporary storage of at least some program code in order to reduce the number of times code must be retrieved from bulk storage during execution.

10

Input/output or I/O devices (including but not limited to keyboards, displays, pointing devices, etc.) can be coupled to the system either directly or through intervening I/O controllers.

15

Network adapters may also be coupled to the system to enable the data processing system to become coupled to other data processing systems or remote printers or storage devices through intervening private or public networks. Modems, cable modem and Ethernet cards are just a few of the currently available types of network adapters.

20

The description of embodiments of the present invention has been presented for purposes of illustration and description, and is not intended to be exhaustive or limited to the form disclosed. Many modifications and variations will be apparent to those of ordinary skill in the art.

25

CLAIMS

1. A computer implemented method for guaranteeing a processing order of requests in a business integration environment, the computer implemented method comprising:
- 5 responsive to receiving a request at a sequencing component, identifying an operation specified in the request;
- determining whether to sequence the operation according to a sequencing specification;
- 10 responsive to a determination to sequence the operation, classifying key information of the operation according to the sequencing specification;
- requesting a lock on the request using the operation and the key information;
- responsive to the lock being granted, determining whether the request is synchronous or asynchronous;
- 15 if the request is synchronous, invoking the target service component synchronously;
- and
- if the request is asynchronous, invoking the target service component asynchronously.
2. The computer implemented method of claim 1, further comprising:
- 20 responsive to a determination not to sequence the operation, determining whether the request is synchronous or asynchronous;
- if the request is synchronous, invoking the target service component synchronously;
- and
- if the request is asynchronous, invoking the target service component asynchronously.
3. The computer implemented method of claim 1, wherein an operation is sequenced if
- 25 the operation is defined in a hash table as a lock name space and an operation sequencing pair.
4. The computer implemented method of claim 1, further comprising:
- 30 if the request is asynchronous, passing an implementation of the sequencing component as a callback parameter of the asynchronous invocation.

5. The computer implemented method of claim 3, wherein classifying key information of the operation further comprises:

retrieving the lock name space and the operation sequencing pair for the operation from the hash table; and

5 obtaining the key information from a payload of the request according to a key specification of the operation sequencing pair in the sequencing specification.

6. The computer implemented method of claim 1, further comprising:

10 responsive to no lock being granted, determining whether the request is synchronous or asynchronous;

if the request is synchronous, registering a semaphore as part of the lock request to wait for the lock to be granted; and

invoking the target service component synchronously when the lock is granted.

15 7. The computer implemented method of claim 1, wherein the request is received at the sequencing component prior to invoking the target business service component.

8. The computer implemented method of claim 1, wherein the sequencing specification is user-defined.

20 9. The computer implemented method of claim 1, further comprising:

invoking a callback upon return of an asynchronous response to the sequencing component, wherein the callback invocation comprises:

invoking the target service component;

25 responsive to receiving the callback at the sequencing component, calling an unlock function to unblock a next request in the sequencing specification; and

invoking the target service component for the next request.

10. A data processing system for guaranteeing a processing order of requests in a business integration environment, the data processing system comprising:

30 a bus;

a storage device connected to the bus, wherein the storage device contains computer usable code;

at least one managed device connected to the bus;

a communications unit connected to the bus; and

5

a processing unit connected to the bus, wherein the processing unit executes the computer usable code to identify an operation specified in a request in response to receiving the request at a sequencing component, determine whether to sequence the operation according to a sequencing specification, classify key information of the operation according to the sequencing specification in response to a determination to sequence the operation, request a lock on the request using the operation and the key information, determine whether the request is synchronous or asynchronous in response to the lock being granted, invoke the target service component synchronously if the request is synchronous, and invoke the target service component asynchronously if the request is asynchronous.

10

15

11. The data processing system of claim 10, wherein the processing unit further executes the computer usable code to determine whether the request is synchronous or asynchronous in response to a determination not to sequence the operation, invoke the target service component synchronously if the request is synchronous, and invoke the target service component asynchronously if the request is asynchronous.

20

12. A computer program product for guaranteeing a processing order of requests in a business integration environment, the computer program product comprising:

a computer usable medium having computer usable program code tangibly embodied thereon, the computer usable program code comprising:

25

computer usable program code for identifying an operation specified in a request in response to receiving the request at a sequencing component;

computer usable program code for determining whether to sequence the operation according to a sequencing specification;

30

computer usable program code for classifying key information of the operation according to the sequencing specification in response to a determination to sequence the operation;

computer usable program code for requesting a lock on the request using the operation and the key information;

computer usable program code for determining whether the request is synchronous or asynchronous in response to the lock being granted;

5 computer usable program code for invoking the target service component synchronously if the request is synchronous; and

computer usable program code for invoking the target service component asynchronously if the request is asynchronous.

10 13. The computer program product of claim 12, further comprising:

computer usable program code for determining whether the request is synchronous or asynchronous in response to a determination not to sequence the operation;

computer usable program code for invoking the target service component synchronously if the request is synchronous; and

15 computer usable program code for invoking the target service component asynchronously if the request is asynchronous.

14. The computer program product of claim 12, wherein an operation is sequenced if the operation is defined in a hash table as a lock name space and an operation sequencing pair.

20 15. The computer program product of claim 12, further comprising:

computer usable program code for passing an implementation of the sequencing component as a callback parameter of the asynchronous invocation if the request is asynchronous.

25 16. The computer program product of claim 14, wherein the computer usable program code for classifying key information of the operation further comprises:

computer usable program code for retrieving the lock name space and operation sequencing pair for the operation from the hash table; and

30 computer usable program code for obtaining the key information from a payload of the request according to a key specification of the operation sequencing pair in the sequencing specification.

17. The computer program product of claim 12, further comprising:
computer usable program code for determining whether the request is synchronous or asynchronous in response to no lock being granted;
computer usable program code for registering a semaphore as part of the lock request
5 to wait for the lock to be granted if the request is synchronous; and
computer usable program code for invoking the target service component
synchronously when the lock is granted.

18. The computer program product of claim 12, wherein the request is received at the
10 sequencing component prior to invoking the target business service component.

19. The computer program product of claim 12, wherein the sequencing specification is user-defined.

15 20. The computer program product of claim 12, further comprising:
computer usable program code for invoking a callback upon return of an asynchronous response to the sequencing component, wherein the callback invocation comprises:
computer usable program code for invoking the target service component;
computer usable program code for calling an unlock function to unblock a next request
20 in the sequencing specification in response to receiving the callback at the sequencing component; and
computer usable program code for invoking the target service component for the next request.

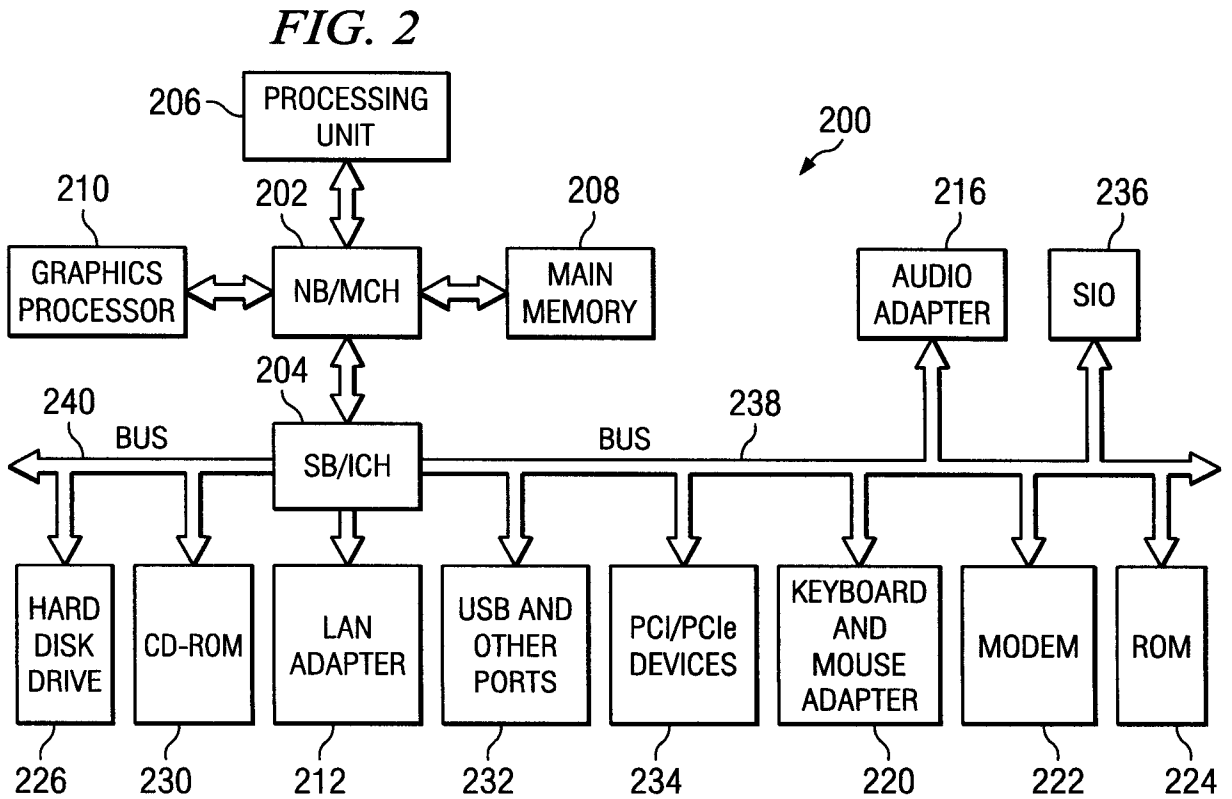
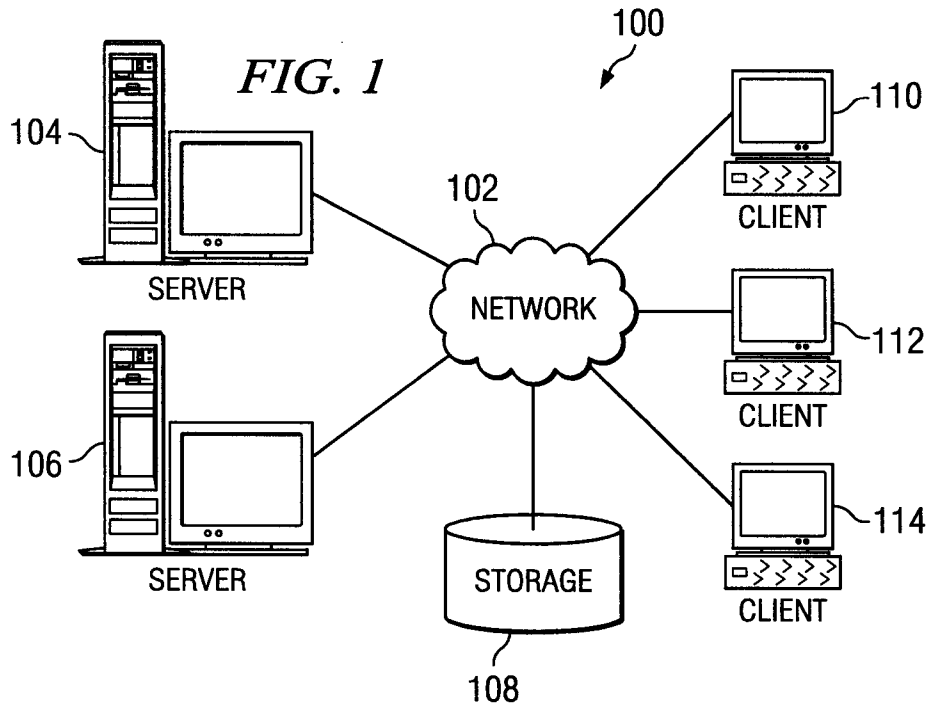

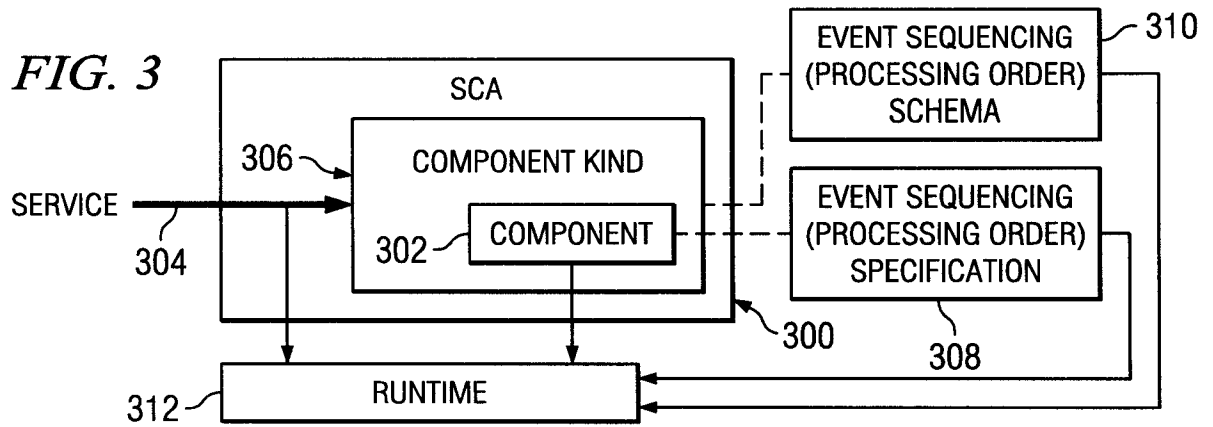

FIG. 4

```

400
<?xml version="1.0" encoding="UTF-8"?>
<schema
  xmlns="http://www.w3.org/2001/XMLSchema"
  xmlns:es
    = "http://www.ibm.com/xmlns/prod/websphere/wbiserver/eventSequencing/6.0.0"
  targetNamespace
    = "http://www.ibm.com/xmlns/prod/websphere/wbiserver/eventSequencing/6.0.0">
  ~ 402
  <element name="eventSequencing" type="es:eventSequencing" />

  <complexType name="eventSequencing">
    <sequence minOccurs="1" maxOccurs="unbounded">
      <element name="operationSequencingGroup" ~ 404
        type="es:operationSequencingGroup"/>
    </sequence>
  </complexType>
  ~ 404

  <complexType name="operationSequencingGroup">
    <sequence minOccurs="1" maxOccurs="unbounded">
      <element name="operationSequencing" type="es:operationSequencing"/>
    </sequence>
  </complexType>
  ~ 406 406

  <complexType name="operationSequencing">
    <sequence>
      <element name="operation" type="string"/>
      <sequence minOccurs="0" maxOccurs="unbounded">
        <element name="keySpecification" type="es:keySpecification" />
      </sequence>
    </sequence>
  </complexType>
  ~ 408 410
  
```

FIG. 5

```

    <complexType name="keySpecification">
    <sequence>
    <element name="parameterName" type="string"/>
    <!-- for now, 0 occurrence of attribute implies that either
    the parameter has a key by default or it's a primitive type.
    -->
    <sequence minOccurs="0" maxOccurs="unbounded">
    <element name="keyAttribute" type="es:keyAttribute"/>
    </sequence>
    </sequence>
    </complexType>

    <complexType name="keyAttribute">
    <sequence>
    <element name="attributeName" type="string"/>
    <!-- probably needs to qualify this xpath string -->
    <element name="xpath" type="string"/>
    </sequence>
    <!--
    <key name="esKey">
    <selector xpath="/fieldName"/>
    <field xpath="@value"/>
    </key>
    -->
    </complexType>
</schema>

```

FIG. 6

```

<?xml version="1.0" encoding="UTF-8"?>
<es:eventSequencing
  xmlns:es="http://www.ibm.com/xmlns/prod/websphere/wbiserver/eventSequencing/6.0.0">
  <operationSequencingGroup>
  <operationSequencing>
  <operation>update</operation>
  <keySpecification>
  <parameterName>account</parameterName>
  </keySpecification>
  </operationSequencing>
  </operationSequencingGroup>
</es:eventSequencing>

```

FIG. 7

700

```

<?xml version="1.0" encoding="UTF-8"?>
<es:eventSequencing
  xmlns:es="http://www.ibm.com/xmlns/prod/websphere/wbiserver/eventSequencing/6.0.0">
  <operationSequencingGroup> 702
    <operationSequencing> 704
      <operation>update</operation>
      <keySpecification> 708
        <parameterName>account</parameterName>
      </keySpecification>
    </operationSequencing> 712
  </operationSequencingGroup> 706
  <operationSequencing> 706
    <operation>upgrade</operation>
    <keySpecification> 710
      <parameterName>account</parameterName>
    </keySpecification>
  </operationSequencing> 712
</es:eventSequencing>
  
```

FIG. 8

800

```

<?xml version="1.0" encoding="UTF-8"?>
<schema xmlns="http://www.w3.org/2001/XMLSchema"
  xmlns:es="http://www.ibm.com/xmlns/prod/websphere/wbiserver/es/6.0.0"
  xmlns:scdl="http://www.ibm.com/xmlns/prod/websphere/scdl/6.0.0"
  targetNamespace="http://www.ibm.com/xmlns/prod/websphere/wbiserver/es/6.0.0">
  <import
    namespace="http://www.ibm.com/xmlns/prod/websphere/scdl/6.0.0"
    schemaLocation="scdl.xsd" /> 802
  <!--Event sequencing implementation-->
  <complexType name="EventSequencingImplementation">
    <complexContent>
      <extension base="scdl:Implementation">
        <attribute name="esFile" type="string" />
      </extension>
    </complexContent>
  </complexType>
</schema>
  
```

FIG. 9

```

<?xml version="1.0" encoding="UTF-8"?>
<scdl:component
  xmlns:xsi="http://www.w3.org/2001/XMLSchema-instance"
  xmlns:java="http://www.ibm.com/xmlns/prod/websphere/scdl/java/6.0.0"
  xmlns:scdl="http://www.ibm.com/xmlns/prod/websphere/scdl/6.0.0"
  xmlns:es="http://www.ibm.com/xmlns/prod/websphere/wbiserver/es/6.0.0"
  name="bvt/target/InnerTargetSequencing">
  <interfaces>
    <interface xsi:type="java:JavalInterface"
      interface="bvt.target.BankOperation"/>
  </interfaces>
  <implementation xsi:type="es:EventSequencingImplementation"
    esFile="bvt/target/InnerTarget.sequencing"/>
  <references>
    <reference name="InnerTarget">
      <interface xsi:type="java:JavalInterface"
        interface="bvt.target.BankOperation">
        <method name="update"/>
      </interface>
      <wire target="bvt/target/InnerTarget"/>
    </reference>
  </references>
</scdl:component>
  
```

900

902

904

906

908

910

914

912

FIG. 11

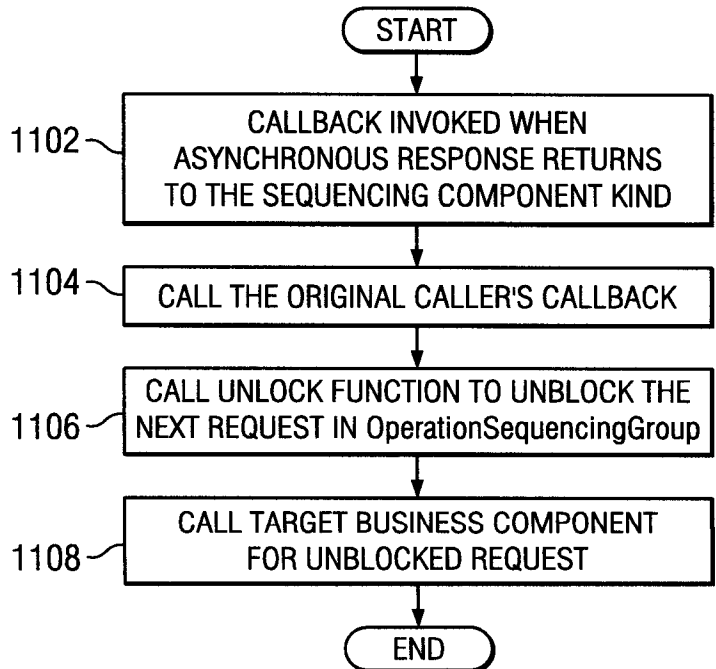

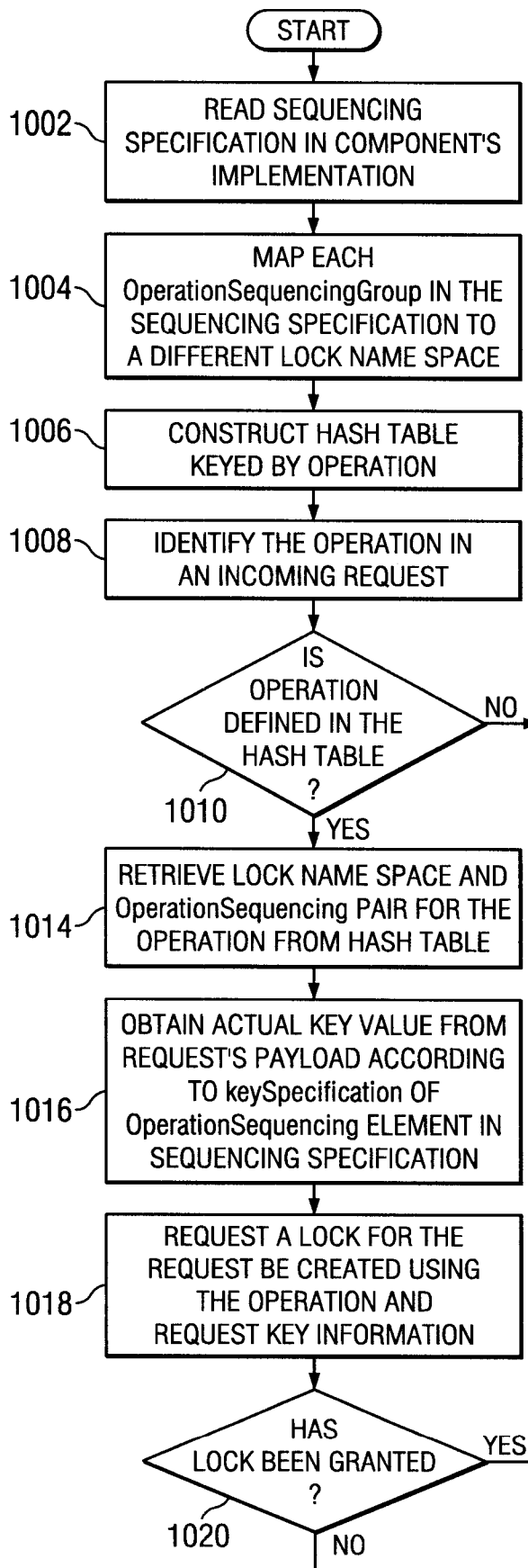

FIG. 10

