



US008190406B2

(12) **United States Patent**
Beckman et al.

(10) **Patent No.:** **US 8,190,406 B2**
(45) **Date of Patent:** ***May 29, 2012**

(54) **HYBRID SOLVER FOR DATA-DRIVEN ANALYTICS**

(56) **References Cited**

(75) Inventors: **Brian C. Beckman**, New Castle, WA (US); **David G. Green**, Redmond, WA (US); **Vijay Mital**, Sammamish, WA (US); **Darryl E. Rubin**, Duvall, WA (US); **Olivier Colle**, Bellevue, WA (US)

(73) Assignee: **Microsoft Corporation**, Redmond, WA (US)

(*) Notice: Subject to any disclaimer, the term of this patent is extended or adjusted under 35 U.S.C. 154(b) by 343 days.

This patent is subject to a terminal disclaimer.

U.S. PATENT DOCUMENTS

4,845,652	A *	7/1989	Bunsen	708/144
4,852,057	A *	7/1989	Patton	708/136
4,866,634	A *	9/1989	Reboh et al.	706/60
5,067,102	A *	11/1991	Eisenstein	708/142
5,175,700	A *	12/1992	Vogel et al.	708/171
5,189,633	A *	2/1993	Bonadio	708/142
5,195,172	A *	3/1993	Elad et al.	706/62
5,251,292	A *	10/1993	Martel et al.	715/236
5,428,712	A *	6/1995	Elad et al.	706/46

(Continued)

FOREIGN PATENT DOCUMENTS

EP 1069534 1/2001

(Continued)

OTHER PUBLICATIONS

(21) Appl. No.: **12/324,469**

Bonus et al. "A Simulation and Decision Framework for Selection of Numerical Solvers in Scientific Computing", IEEE 2006.*

(22) Filed: **Nov. 26, 2008**

(Continued)

(65) **Prior Publication Data**

US 2010/0131255 A1 May 27, 2010

Primary Examiner — Shambhavi Patel

(74) *Attorney, Agent, or Firm* — Workman Nydegger

(51) **Int. Cl.**

- G06F 7/60** (2006.01)
- G06F 3/00** (2006.01)
- G06F 7/00** (2006.01)
- G06F 17/00** (2006.01)
- G06T 11/20** (2006.01)

(57) **ABSTRACT**

A complex solver that is able to solve a diverse variety of model analytics. Upon identifying the various input variable(s) and output variable(s) of the model variables, if a straight forward solve is not to be performed, it is determined whether the model analytics is to be inverted such that a forward solve can be performed. For instance, it might not be known generally, or at least to the solver, how to invert a particular equation of other model analytics. If the model analytics is to be inverted, the model analytics is inverted, and the forward solve is performed. On the other hand, if the inversion of the model analytics is not to be performed, then a numerical analysis solve is performed.

(52) **U.S. Cl.** 703/2; 706/12; 706/46; 706/60; 706/62; 708/136; 708/142; 708/160; 708/171; 708/200; 715/204; 715/205; 715/234; 715/236; 345/440

(58) **Field of Classification Search** 703/2, 6, 703/7; 706/12, 46, 60, 62; 708/136, 142, 708/160, 171, 200; 715/204, 205, 234, 236; 345/440

See application file for complete search history.

14 Claims, 18 Drawing Sheets

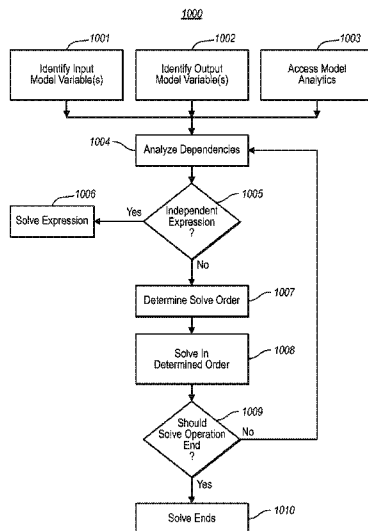

U.S. PATENT DOCUMENTS

5,469,538	A *	11/1995	Razdow	345/440
5,481,741	A	1/1996	McKaskle	
5,526,475	A *	6/1996	Razdow	715/205
5,528,735	A	6/1996	Strasnick	
5,537,618	A	7/1996	Boulton et al.	
5,553,212	A *	9/1996	Etoh et al.	345/440
5,555,354	A	9/1996	Strasnick	
5,627,914	A *	5/1997	Pagallo	382/189
5,680,638	A *	10/1997	Satoh	715/204
5,818,737	A	10/1998	Orr	
5,844,555	A *	12/1998	Menaker et al.	715/205
5,874,955	A	2/1999	Rogowitz et al.	
5,945,976	A	8/1999	Iwamura	
6,063,126	A	5/2000	Borduin	
6,085,978	A	7/2000	Knowles et al.	
6,175,954	B1	1/2001	Nelson	
6,189,012	B1	2/2001	Mital	
6,208,985	B1	3/2001	Krehel	
6,222,533	B1	4/2001	Notani	
6,260,035	B1	7/2001	Horvitz	
6,385,563	B1	5/2002	Vora et al.	
6,484,164	B1	11/2002	Nikolovska	
6,532,569	B1 *	3/2003	Christen et al.	716/108
6,610,106	B1 *	8/2003	Jenks	715/205
6,690,370	B2	2/2004	Ellenby	
6,795,838	B1 *	9/2004	Kataoka	708/160
6,823,299	B1	11/2004	Contreras	
6,836,270	B2	12/2004	Du	
6,842,175	B1	1/2005	Schmalstieg et al.	
6,856,980	B2	2/2005	Feldman	
6,868,525	B1	3/2005	Szabo	
6,895,574	B2 *	5/2005	Walster	717/106
6,906,712	B2	6/2005	Lee et al.	
6,912,515	B2	6/2005	Jackson	
6,922,681	B2	7/2005	Fromherz	
6,981,219	B2 *	12/2005	Yang	715/234
6,982,712	B2	1/2006	Ohto	
7,039,569	B1	5/2006	Haws et al.	
7,047,168	B2	5/2006	Carballo	
7,089,220	B2	8/2006	Fromherz	
7,089,221	B2	8/2006	Fromherz	
7,139,764	B2	11/2006	Lee	
7,165,105	B2	1/2007	Reiner	
7,216,116	B1	5/2007	Nilsson	
7,219,307	B2	5/2007	Senay	
7,272,817	B1	9/2007	Hinkle et al.	
7,324,931	B1 *	1/2008	Warlock	703/13
7,334,222	B2	2/2008	Keller	
7,365,311	B1	4/2008	Cetto	
7,464,383	B1 *	12/2008	Dow	719/316
7,530,020	B2	5/2009	Szabo	
7,574,659	B2	8/2009	Szabo	
7,752,148	B2 *	7/2010	Yu et al.	706/12
7,765,175	B2	7/2010	Crandall	
2002/0010571	A1	1/2002	Daniel, Jr.	
2002/0169658	A1	11/2002	Adler	
2003/0144868	A1	7/2003	MacIntyre	
2004/0015783	A1	1/2004	Lennon	
2004/0075697	A1	4/2004	Maudlin	
2004/0114258	A1 *	6/2004	Harris et al.	359/841
2004/0154000	A1	8/2004	Kasravi	
2004/0246252	A1	12/2004	Morrow	
2005/0010381	A1 *	1/2005	Maudal	703/2
2005/0035883	A1	2/2005	Kameda	
2005/0091584	A1	4/2005	Bogdan	
2005/0108256	A1	5/2005	Wakefield	
2005/0120021	A1	6/2005	Tang	
2005/0131657	A1	6/2005	Mei	
2005/0131659	A1	6/2005	Mei et al.	
2005/0210054	A1	9/2005	Harris	
2006/0020523	A1	1/2006	Song	
2006/0059217	A1 *	3/2006	Sargent et al.	708/200
2006/0106793	A1	5/2006	Liang	
2006/0117067	A1	6/2006	Wright	
2006/0117303	A1	6/2006	Gizinski	
2006/0253245	A1	11/2006	Cera	
2006/0271581	A1	11/2006	Sanjar	
2006/0288023	A1	12/2006	Szabo	

2007/0005534	A1	1/2007	Sabato	
2007/0011134	A1	1/2007	Langseth et al.	
2007/0016873	A1	1/2007	Lindsay	
2007/0033443	A1	2/2007	Tillmann	
2007/0033524	A1 *	2/2007	Michelstein et al.	715/538
2007/0043694	A1	2/2007	Sawafta	
2007/0141541	A1	6/2007	Chan et al.	
2007/0156677	A1	7/2007	Szabo	
2007/0168454	A1	7/2007	Ben-Yehuda	
2007/0188494	A1	8/2007	Agutter	
2007/0271207	A1	11/2007	Copty	
2007/0277111	A1	11/2007	Bennett	
2007/0282809	A1	12/2007	Hoerber et al.	
2007/0294196	A1	12/2007	Musuvathi	
2008/0059889	A1	3/2008	Parker	
2008/0077854	A1 *	3/2008	Alabi	715/236
2008/0133505	A1	6/2008	Bayley et al.	
2009/0322739	A1	12/2009	Rubin	
2009/0322743	A1	12/2009	Rubin	
2009/0326872	A1	12/2009	Rubin	
2009/0326885	A1	12/2009	Rubin	
2009/0327183	A1	12/2009	Rubin	

FOREIGN PATENT DOCUMENTS

WO	WO 2007079131	7/2007
----	---------------	--------

OTHER PUBLICATIONS

Beelitz et al. "Symbolic-Numeric Techniques for Solving Nonlinear Systems", PAMM • Proc. Appl. Math. Mech. 5, 705-708 (2005).*

Ceberio et al. "Solving Nonlinear Systems by Constraint Inversion and Interval Arithmetic", Springer-Verlag Berlin Heidelberg 2001.*

Granvilliers et al. "Symbolic-Interval Cooperation in Constraint Programming", 2001 ACM.*

Xue et al. "An Intelligent Hybrid Algorithm for Solving Non-linear Polynomial Systems", ICCS 2004, LNCS 3037, pp. 26-33, 2004.*

VanLehn et al. "Understanding Algebra Equation Solving Strategies", 1987.*

U.S. Appl. No. 12/324,451, filed Nov. 26, 2008, Green.

U.S. Appl. No. 12/324,462, filed Nov. 26, 2008, Rubin.

U.S. Appl. No. 12/324,480, filed Nov. 26, 2008, Mital.

"About SAGA GIS," SAGA, www.saga-gis.uni-goettingen.de/html/index.php (Aug. 1, 2008).

"GIS Modeling," Clark Labs, www.clarklabs.org/products/GIS-Modeling.cfm (2006).

"3D Landscape Design & Visualization Software," 3D Nature, <http://3dnature.com/> (2008).

"ChemSite 3D Molecular Visualization Software," Chemistry Software, www.chemistry-software.com/modelling/10190.htm (Aug. 1, 2008).

Heer, Jeffrey, "Design Consideration for Collaborative Visual Analytics," Feb. 21, 2008.

Chi, Ed H., "A Taxonomy of Visualization Techniques using the Data State Reference Model," Xerox Palo Alto Research Center, 2000.

Tory, Melanie, "A Model-Based Visualization Taxonomy," School of Computing Science, Simon Fraser University, 2002.

Chen, Hong, "Towards Design Patterns for Dynamic Analytical Data Visualization," Analytical Solutions Division, SAS Institute Inc., 2004.

Rodrigues, Jose F., "Reviewing Data Visualization: an Analytical Taxonomical Study," University of Sao Paulo at Sao Carlos, Brazil, 2006, pp. 1-8.

Koehler, Jana, "The Role of Visual Modeling and Model Transformations in Business-driven Development," IBM Zurich Research Laboratory, Switzerland, 2006, pp. 1-12.

Bonus, Peter, "A Simulation and Decision Framework for Selection of Numerical Solvers in Scientific Computing," Linkoping University, Sweden, Aug. 2006.

"Maplesoft Enhances Math Software," Maplesoft, www.automation.com/content/maplesoft-enhances-math-software, Aug. 26, 2008.

"Matlab," Research Services, Information Technology Services, www.bc.edu/offices/researchservices/software/Matlab.html, Mar. 2007.

"SchematicSolver," Mathematica Application, www.SchematicSolver.com, (accessed Aug. 26, 2008).

- "TIBCO Spotfire DecisionSite Enterprise Analytics Product Suite," TIBCO Software Inc., <http://spotfire.tibco.com/products/decisionsite.cfm>, Aug. 26, 2008.
- "Math Package Gives you Extensive Range of Symbolic and Numerical Capabilities," CNET Networks Inc., http://findarticles.com/p/articles/mi_hb4804/is_198907/ai_n17443817, Aug. 26, 2008.
- Whiting, Mark A., "WebTheme: Understanding Web Information through Visual Analytics," Pacific Northwest National Laboratory, *Lecture Notes in Computer Science*, vol. 2342/2002, The Semantic Web—ISWC 2002, Jan. 1, 2002, pp. 460-468.
- Sheth, Amit, "From Semantic Search & Integration to Analytics," Semagix Inc. and LSDIS lab, University of Georgia, Sep. 19-24, 2004, pp. 1-10.
- Ricarte, Ivan L. M., "A Reference Software Model for Intelligent Information Search," School of Electrical and Computer Engineering, State University of Campinas, Sao Paulo, Brazil, 2004, pp. 1-20.
- Yang, Di, "Analysis Guided Visual Exploration of Multivariate Data," Worcester Polytechnic Institute, Oct. 2007.
- 3D Representations for Software Visualization <http://www.cs.wayne.edu/~vip/publications/Marcus.SoftVis.2003.3DRrepresentation.pdf> (10 pages).
- Multi-Dimensional Data Visualization <http://www.cs.albany.edu/~erbacher/publications/BSC303.pdf> (7 pages).
- Anthropomorphic Visualization: A New Approach for Depicting Participants in Online Spaces (4 pages) <http://smg.media.mit.edu/papers/Perry/lb270-perry.PDF> (Apr. 24-29, 2004).
- Browsing Large Online Data Tables using Generalized Query Previews (24 pages) heil.cs.umd.edu/trs/2001-13/2001-13.ps (Feb. 5, 2002).
- SHriMP Views: An Interactive Environment for Information Visualization and Navigation (2 pages) <http://sigchi.org/chi2003/docs/shrimp.pdf> (Apr. 20-25, 2002).
- SDM: Selective Dynamic Manipulation of Visualizations (10 pages) http://www.ri.cmu.edu/pub_files/pub1/chuah_mei_1995_1/chuah_mei_1995_1.pdf.
- Tube Map: Evaluation of a Visual Metaphor for Interfunctional Communication of Complex Projects (8 pages) <http://know-center.tugraz.at/previous/i-know04/papers/burkhard.pdf> (Graz, Austria, Jun. 30-Jul. 2, 2004).
- Visual Metaphors for Database Exploration1 (13 pages) <http://citeseer.ist.psu.edu/cache/papers/cs/5732/http://zSzzSzwwww.darmstadt.gmd.dezSzoasyszSzprojectsSzvrigiliozSzvrigilio.pdf/levialdi95visual.pdf>.
- Visualizing Software Changes (17 pages) <http://ieeexplore.ieee.org/iel5/32/21473/00995435.pdf?isnumber=21473&prod=STD&arnumber=995435&arnumber=995435&arSt=396&ared=412&arAuthor=Eick%2C+S.G.%3B+Graves%2C+T.L.%3B+Karr%2C+A.F.%3B+Mockus%2C+A.%3B+Schuster%2C+P> (IEEE Transactions on Software Engineering, vol. 28, No. 4, Apr. 2002).
- System Structure Analysis: Clustering with Data Bindings (9 pages) <http://ieeexplore.ieee.org/iel5/32/35878/01702084.pdf> (IEEE Transactions on Software Engineering, vol. SE-11, No. 8, Aug. 1985).
- Solver Platform SDK—Solver Engines (4 pages) <http://www.solver.com/sdkenines.htm>.
- Plug-in Architecture of Constraint Hierarchy Solvers1 (11 pages) <http://citeseer.ist.psu.edu/cache/papers/cs/12565/http://zSzzSzkti.ms.mff.cuni.czzSz~bartakzSzhhtmlzSz..zSzdownloadsSzPlugIn.pdf/bartak97plug.pdf>.
- ExSched: Solving Constraint Satisfaction Problems with the Spreadsheet Paradigm (11 pages) <http://arxiv.org/ftp/cs/papers/0701/07011109.pdf>.
- Visual Representations and Interaction Technologies http://nvac.pnl.gov/docs/RD_Agenda_NVAC_chapter3.pdf (36 pages).
- Introduction to Visual Analytics http://www.donau-uni.ac.at/imperia/md/content/departement/ike/ike_publications/2007/refereedconferenceandworkshoparticles/va-tutorial.pdf (4 pages).
- Unigraphics Solutions, "Solid Edge User's Guide Version 8" Chapters 1-7, 2000, 316 pages.
- Brook, Russell, "Solid Edge Design Sensors (On the Edge Solid Edge Tutorial)", Apr. 1, 2008, 4 pages.
- Brook, Russell, "Supply Chain Collaboration (On the Edge Solid Edge Tutorial)", Jan. 1, 2007, 7 pages.
- Unigraphics Solutions, "Solid Edge User's Guide Version 8", Chapters 8-10, Glossary, 2000, 82 pages.
- Unigraphics Solutions, "Solid Edge User's Guide", Version 8, Copyright 2000.
- U.S. Appl. No. 12/163,863, Mailed Nov. 10, 2010, Office Action.
- U.S. Appl. No. 12/163,872, Mailed Nov. 12, 2010, Office Action.
- U.S. Appl. No. 12/163,863, Mailed Feb. 1, 2011, Office Action.
- U.S. Appl. No. 12/163,872, Mailed Mar. 1, 2011, Office Action.
- U.S. Appl. No. 12/163,867, Mailed May 3, 2011, Office Action.
- U.S. Appl. No. 12/324,462, Mailed Jun. 9, 2011, Office Action.
- Brook, Russell, "Solid Edge's Goal Seek: The Next Best Thing to Hindsight (On the Edge Solid Edge Tutorial)", Oct. 1, 2007, 3 pages, accessed at <http://www.cadalyst.com/manufacturing/solid-edge039s-goal-seek-the-next-best-thing-hindsight-on-edge-solid-edge-tutorial-111>.
- Shahar, Yuval et al., "Intelligent Visualization and Exploration of Time-Oriented Clinical Data"; 1999, IEEE, Proceedings of the 32nd Hawaii International Conference on System Sciences: pp. 1-12.
- U.S. Appl. No. 12/163,872, Mailed Aug. 3, 2011, Office Action.
- U.S. Appl. No. 12/324,451, Mailed Aug. 29, 2011, Notice of Allowance.
- U.S. Appl. No. 12/324,462, Mailed Aug. 30, 2011, Notice of Allowance.
- Yahoo Answers, "How can I change the size of the object in Autocad", Feb. 14, 2008, 1 page.
- Hanna, M. "2007 Flying Stars Analysis", 2007, 21 pages.
- U.S. Appl. No. 12/163,957, Mailed Jul. 5, 2011, Office Action.
- U.S. Appl. No. 12/163,863, Mailed Jul. 22, 2011, Office Action.
- Multi-Domain Physical System Modeling and Control Based on Meta-Modeling and Graph Rewriting Sagar Sen and Hans Venghuluwe Proceeding of the 2006 IEEE Conference on Computer Aided Control Systems Design (Munich, Germany, Oct. 4-6, 2006).
- U.S. Appl. No. 12/324,480, Mailed Sep. 7, 2011, Office Action.

* cited by examiner

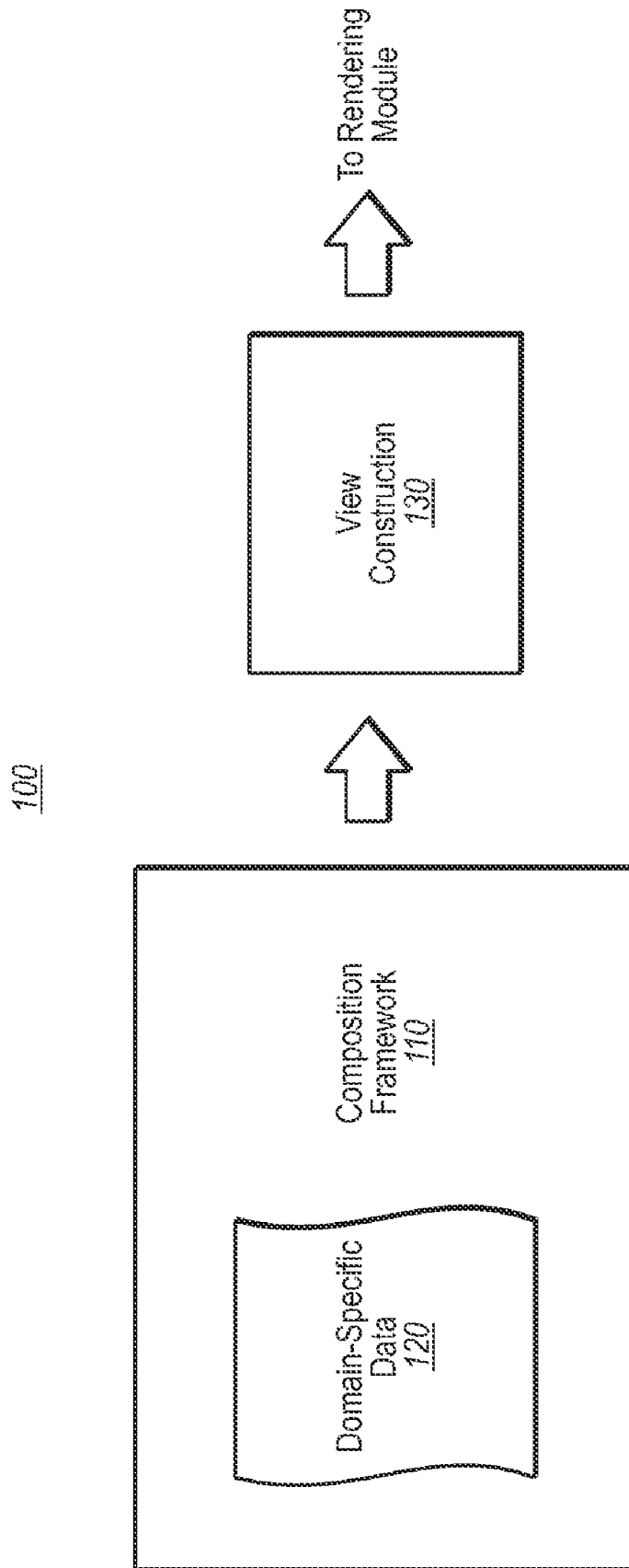

FIG. 1

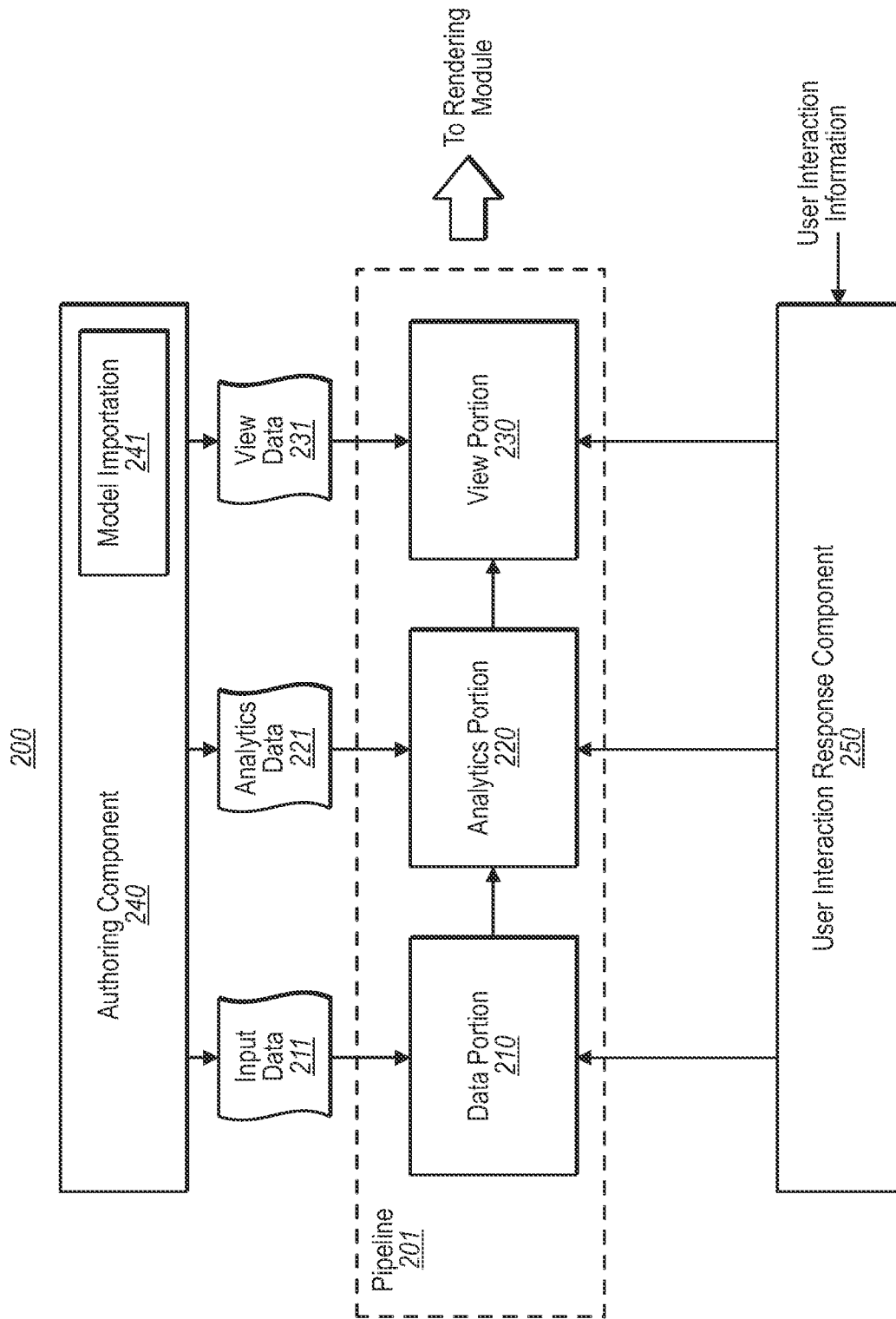
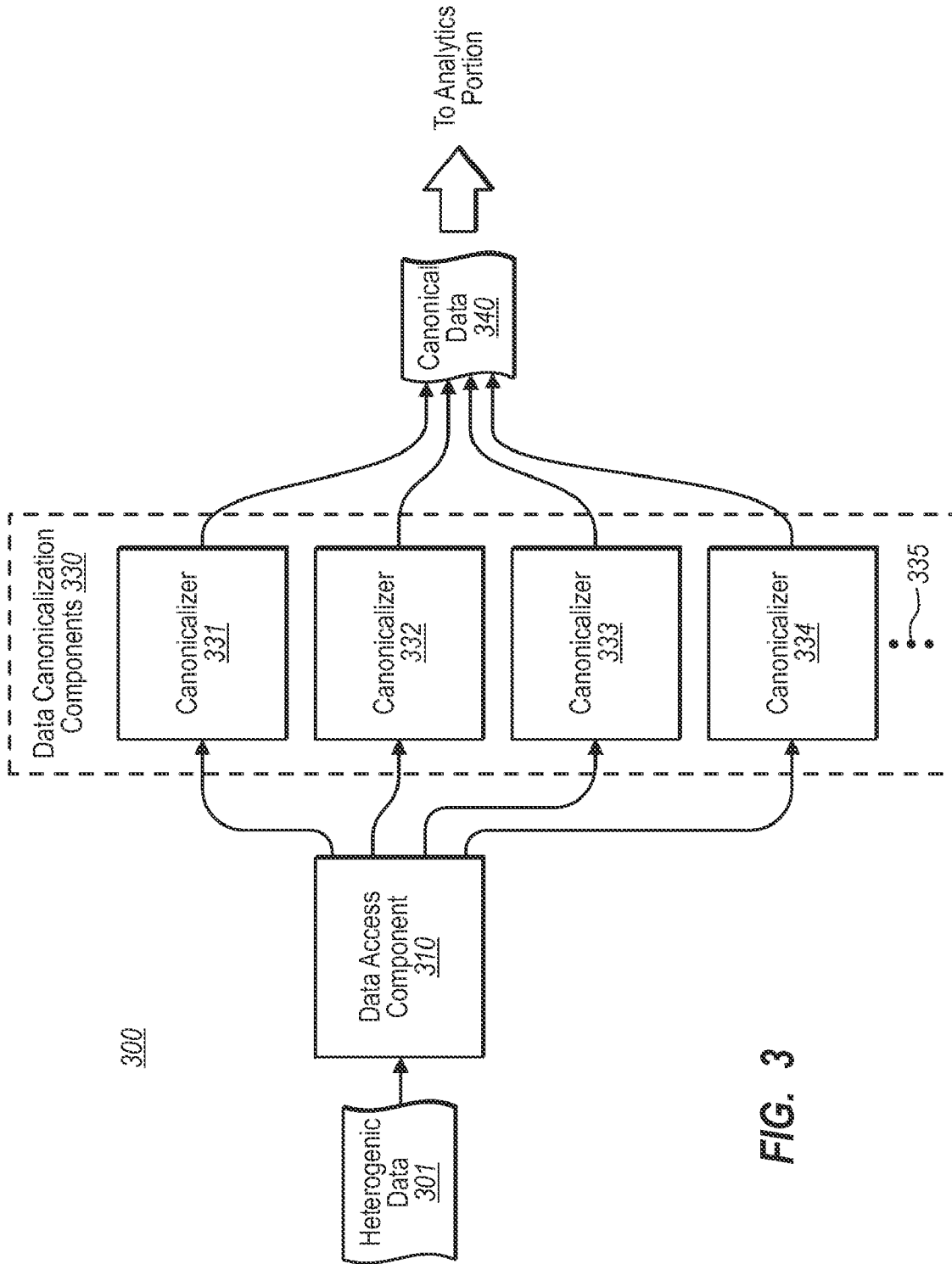

FIG. 2



400

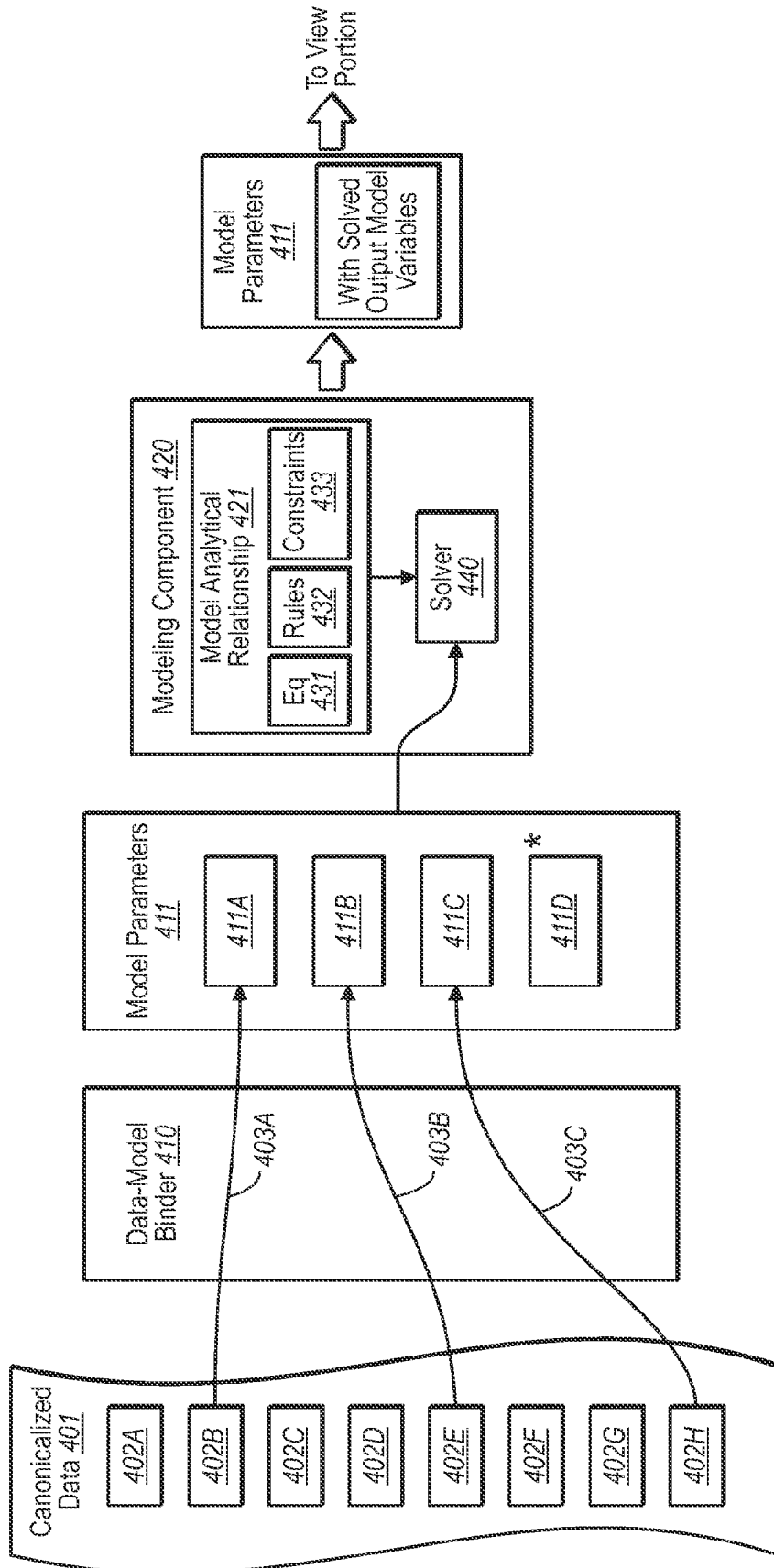

FIG. 4

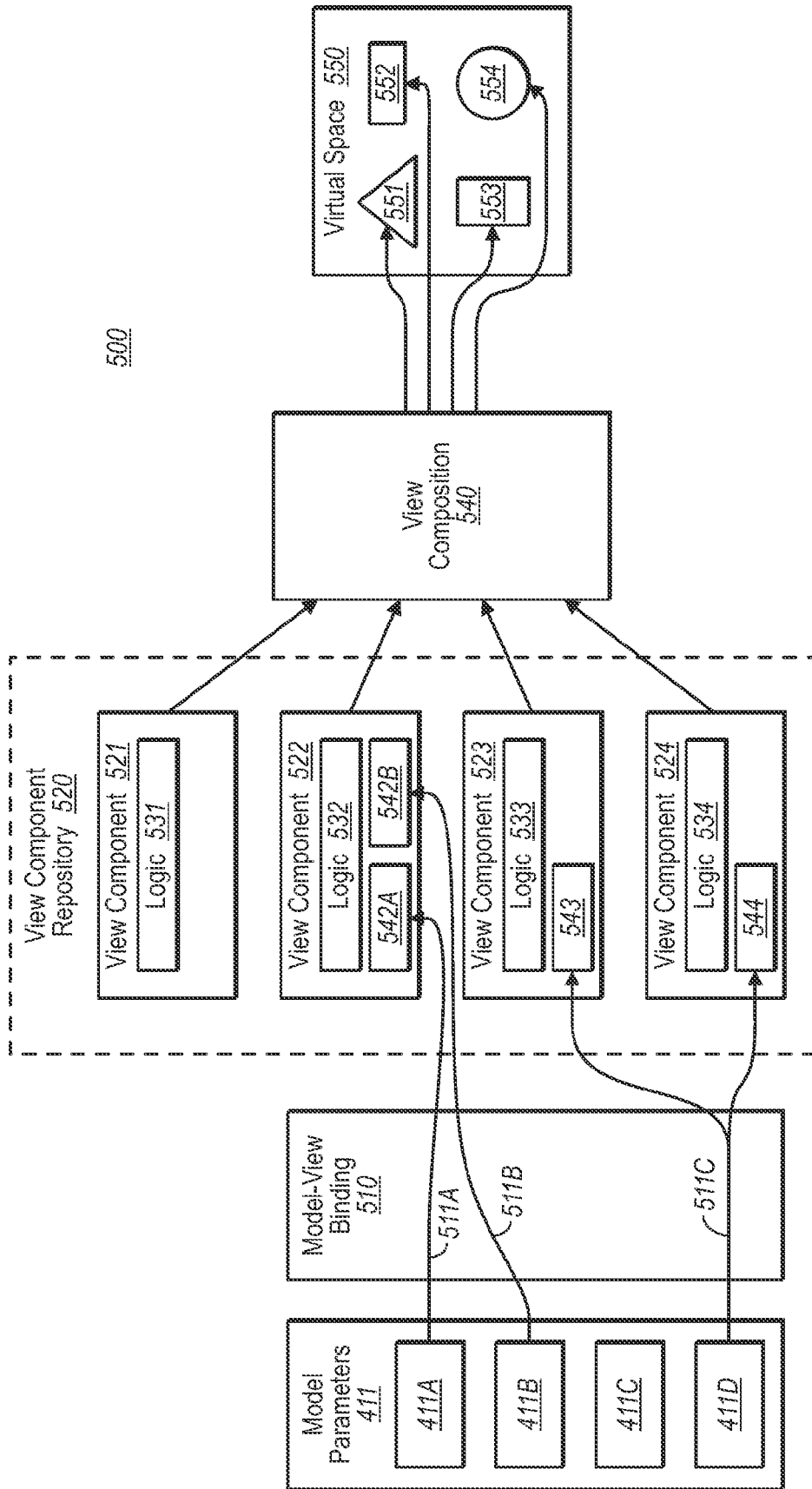

FIG. 5

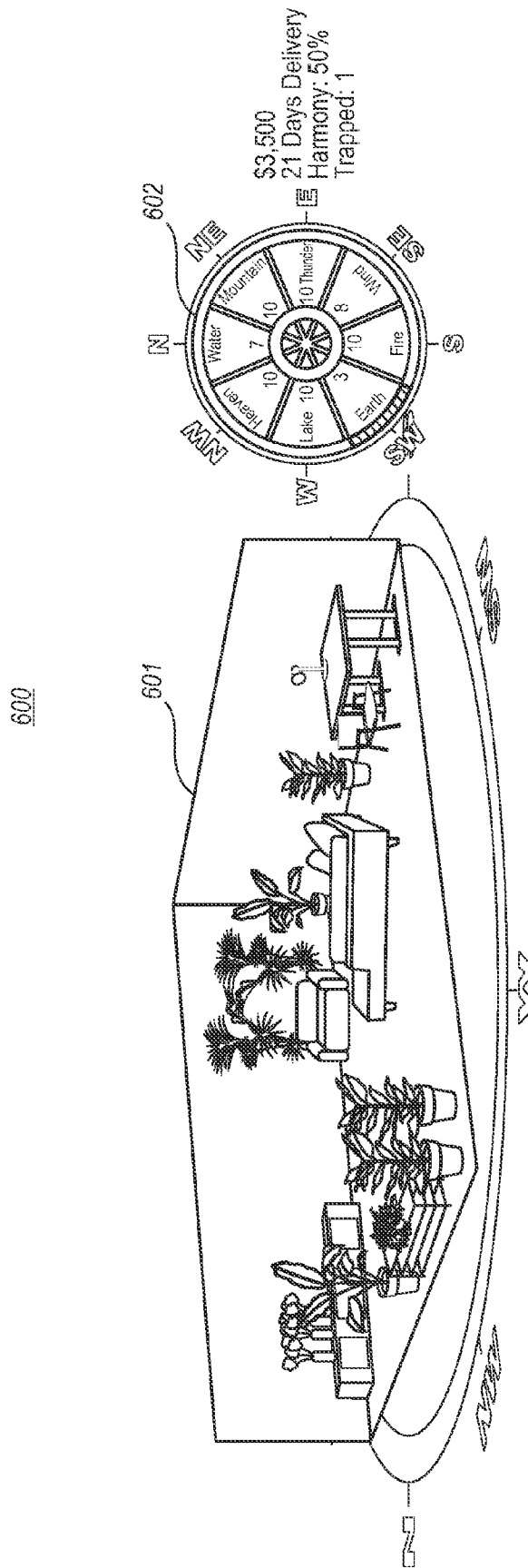

FIG. 6

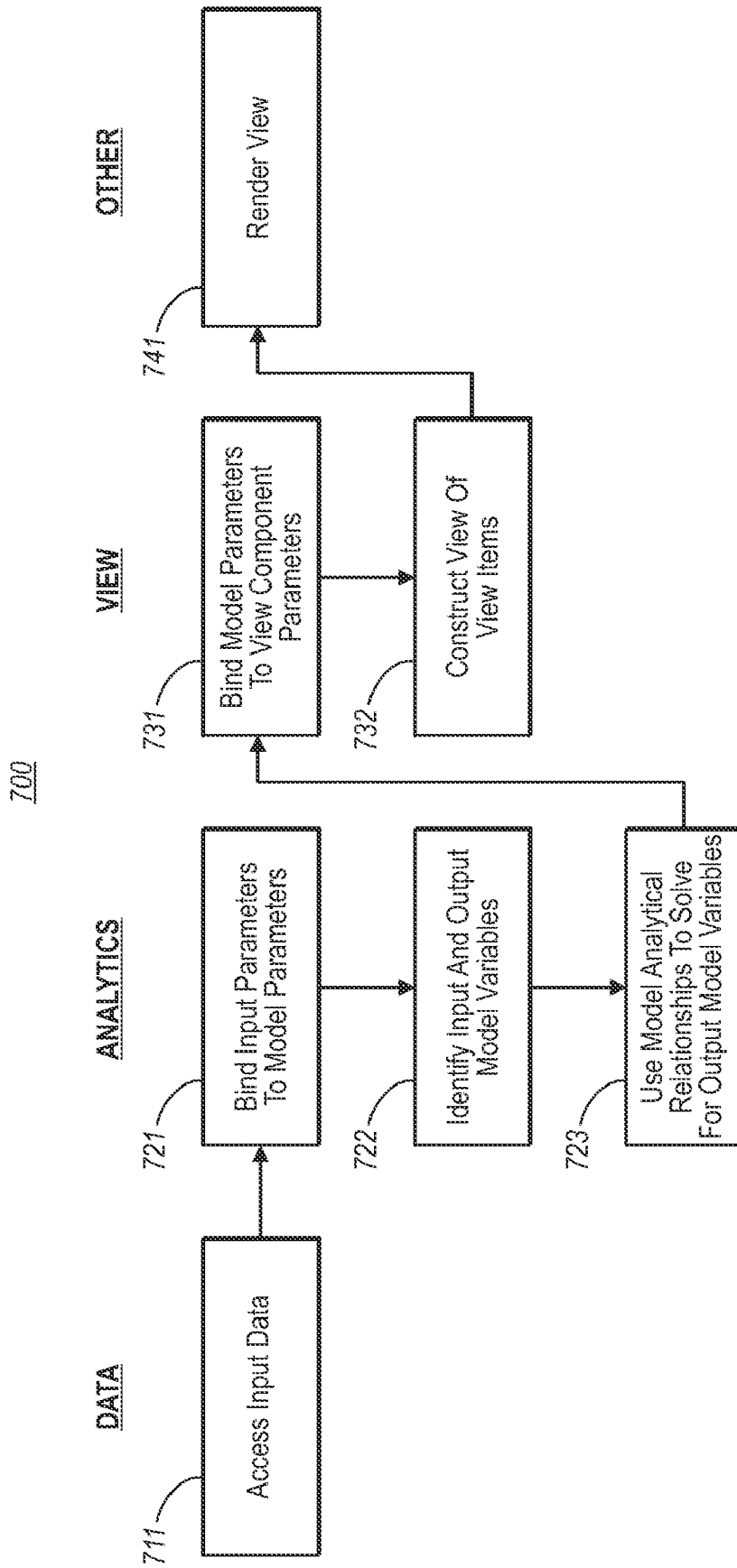

FIG. 7

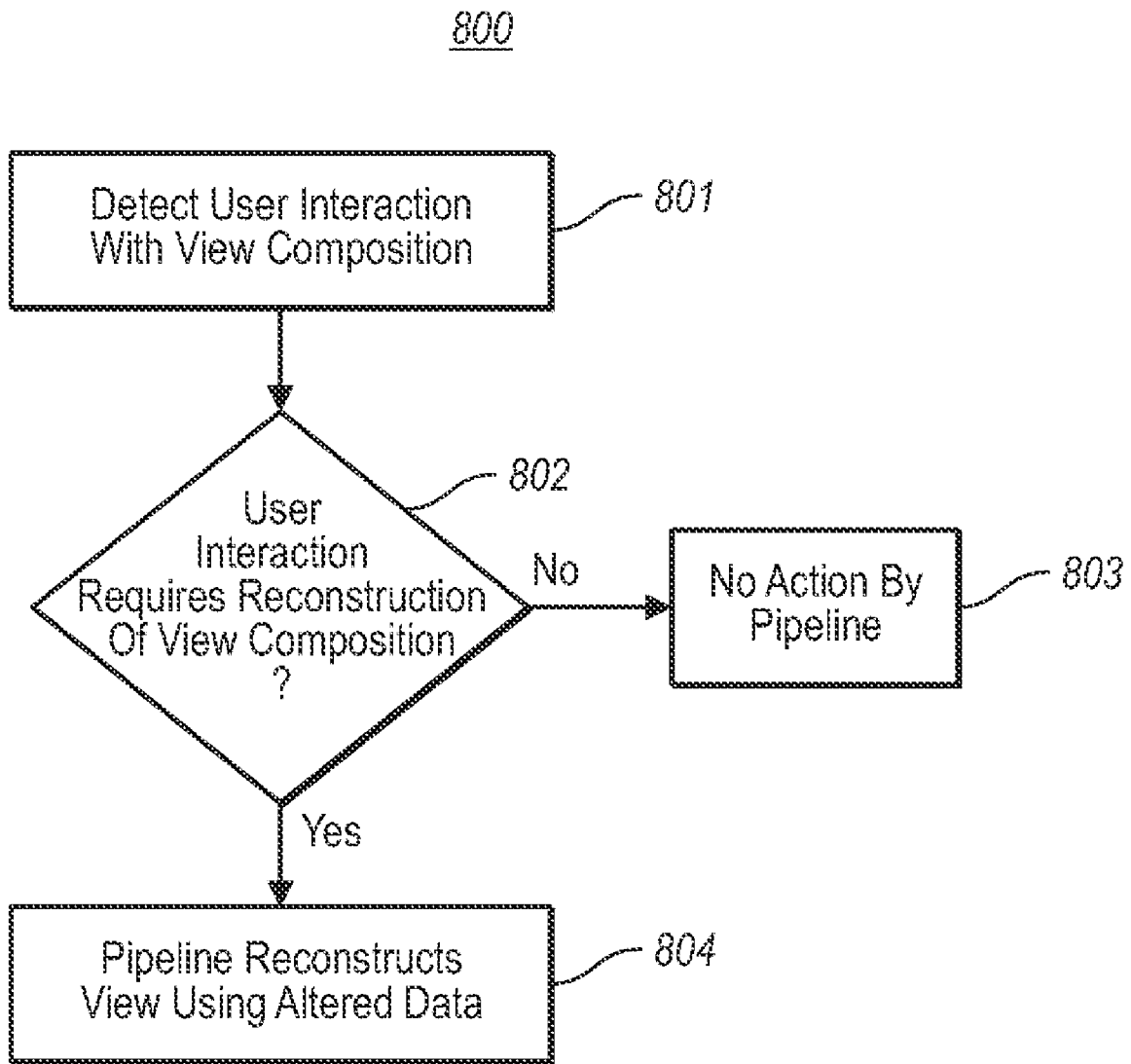

FIG. 8

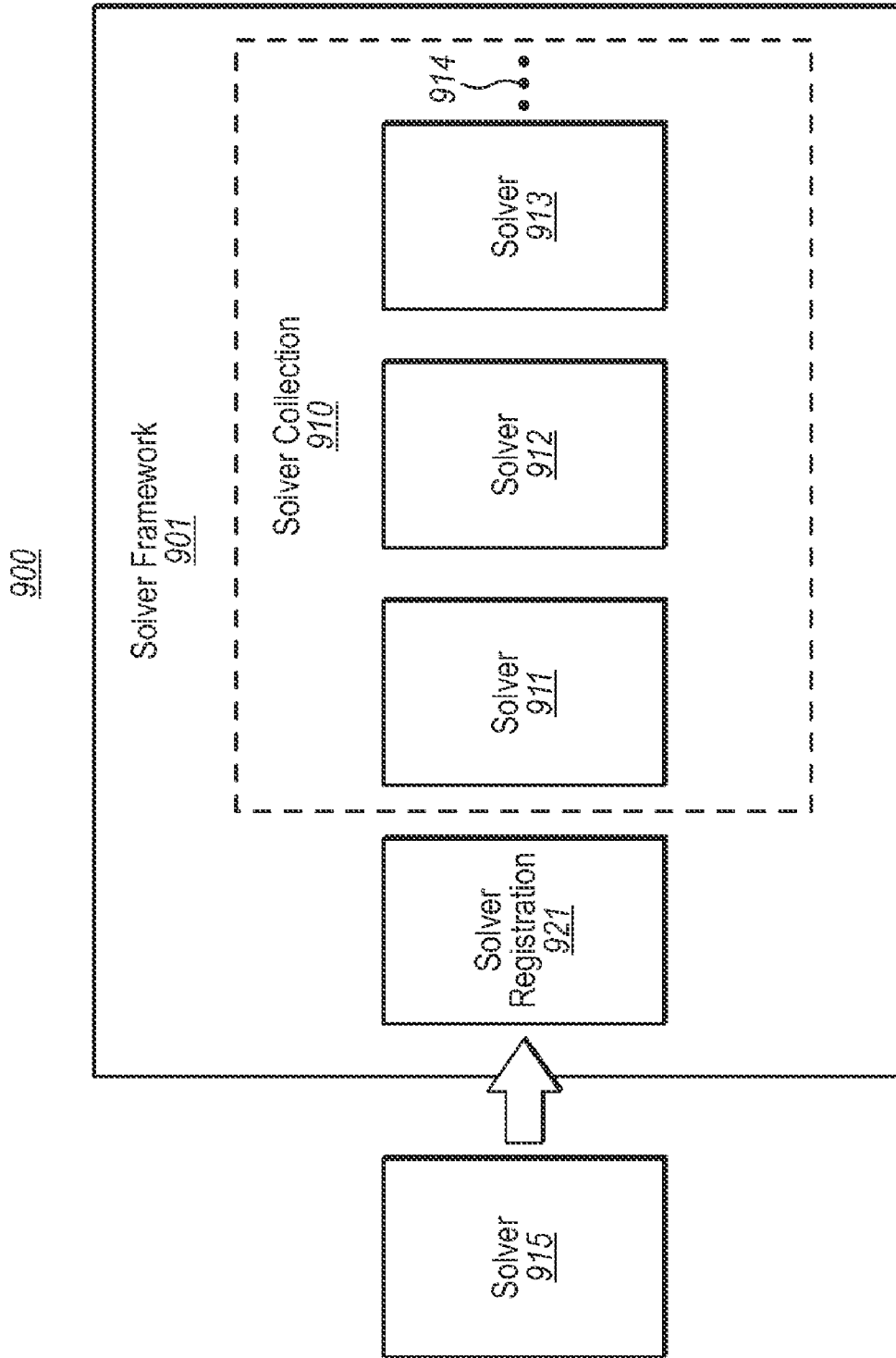

FIG. 9

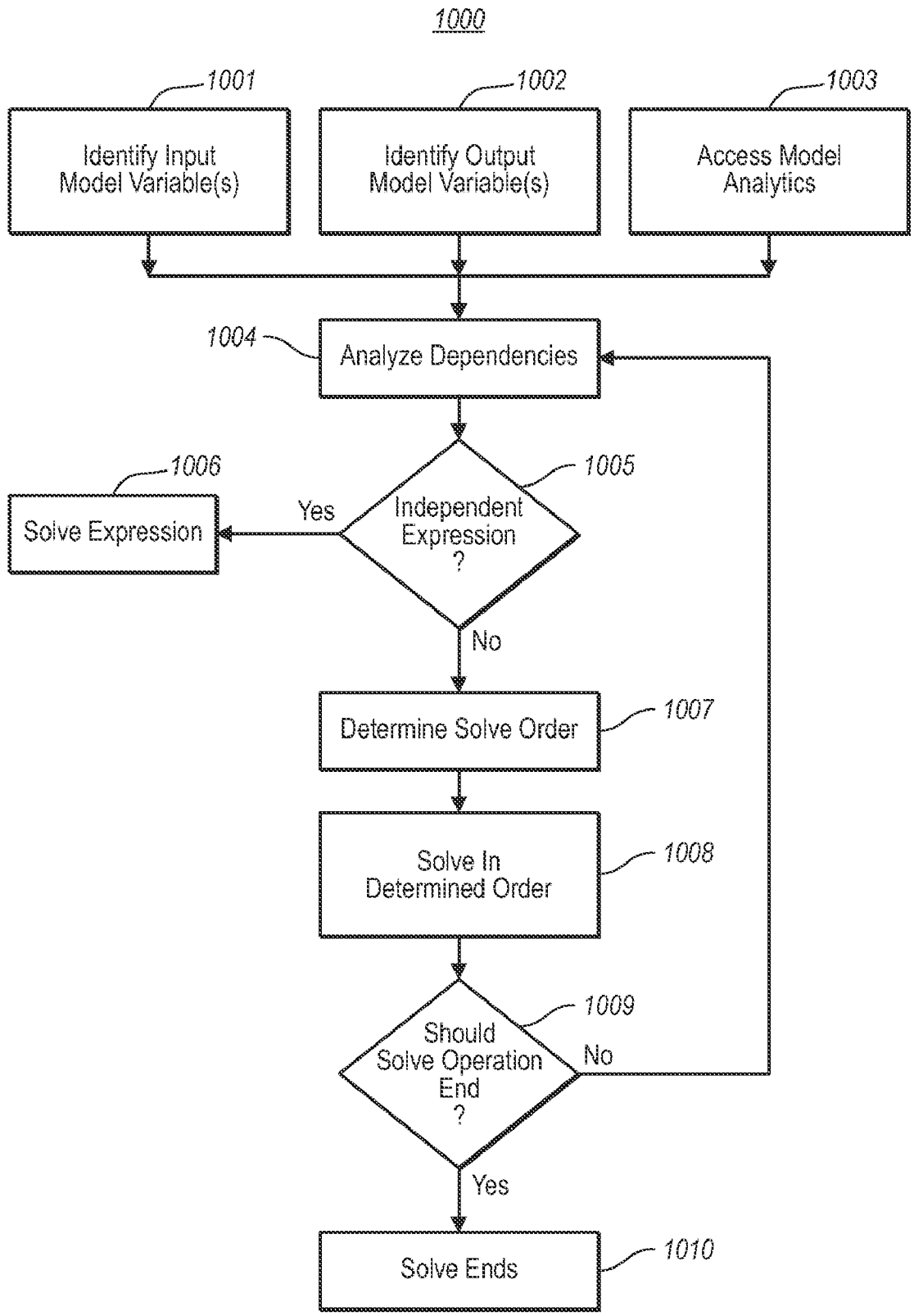

FIG. 10

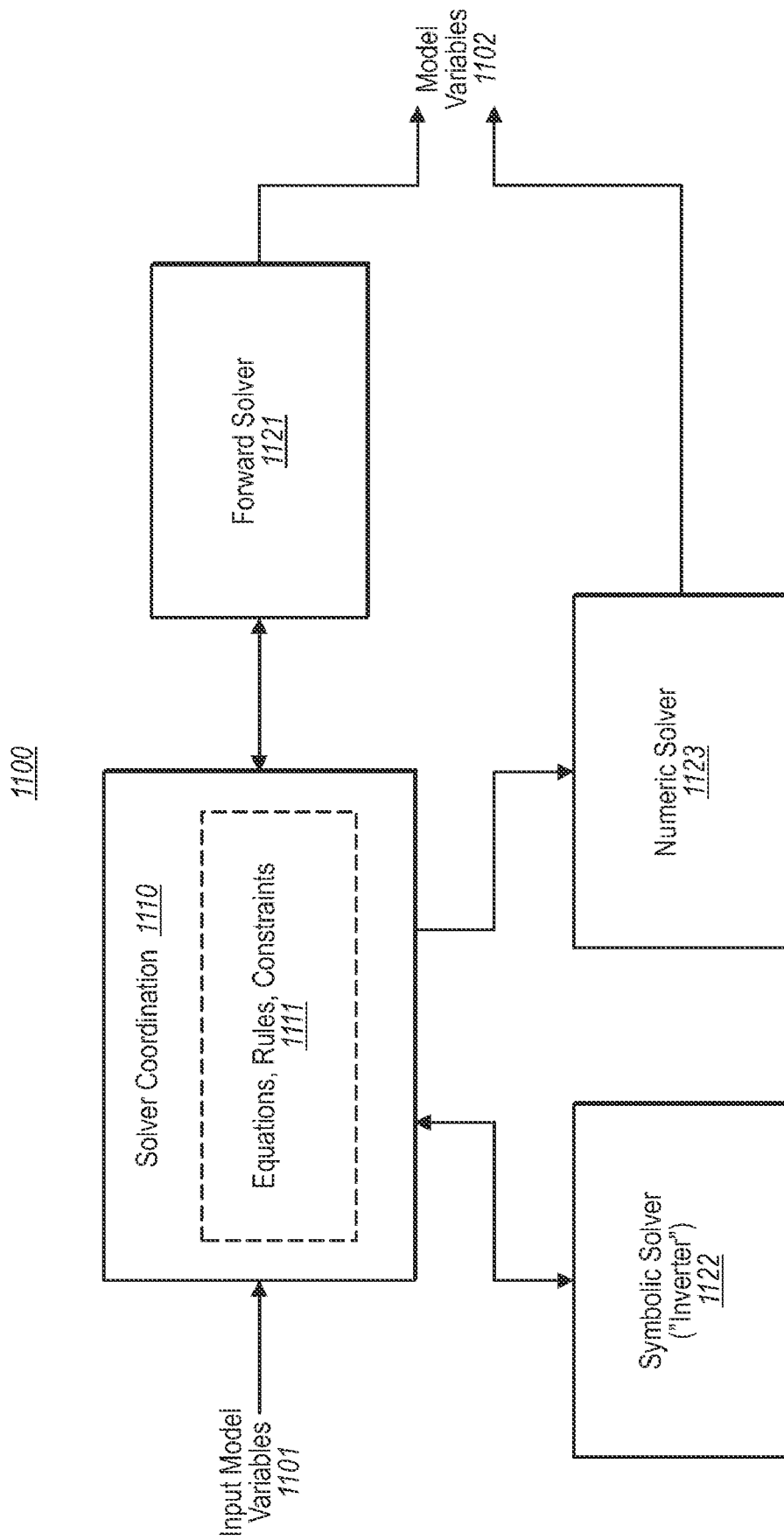

FIG. 11

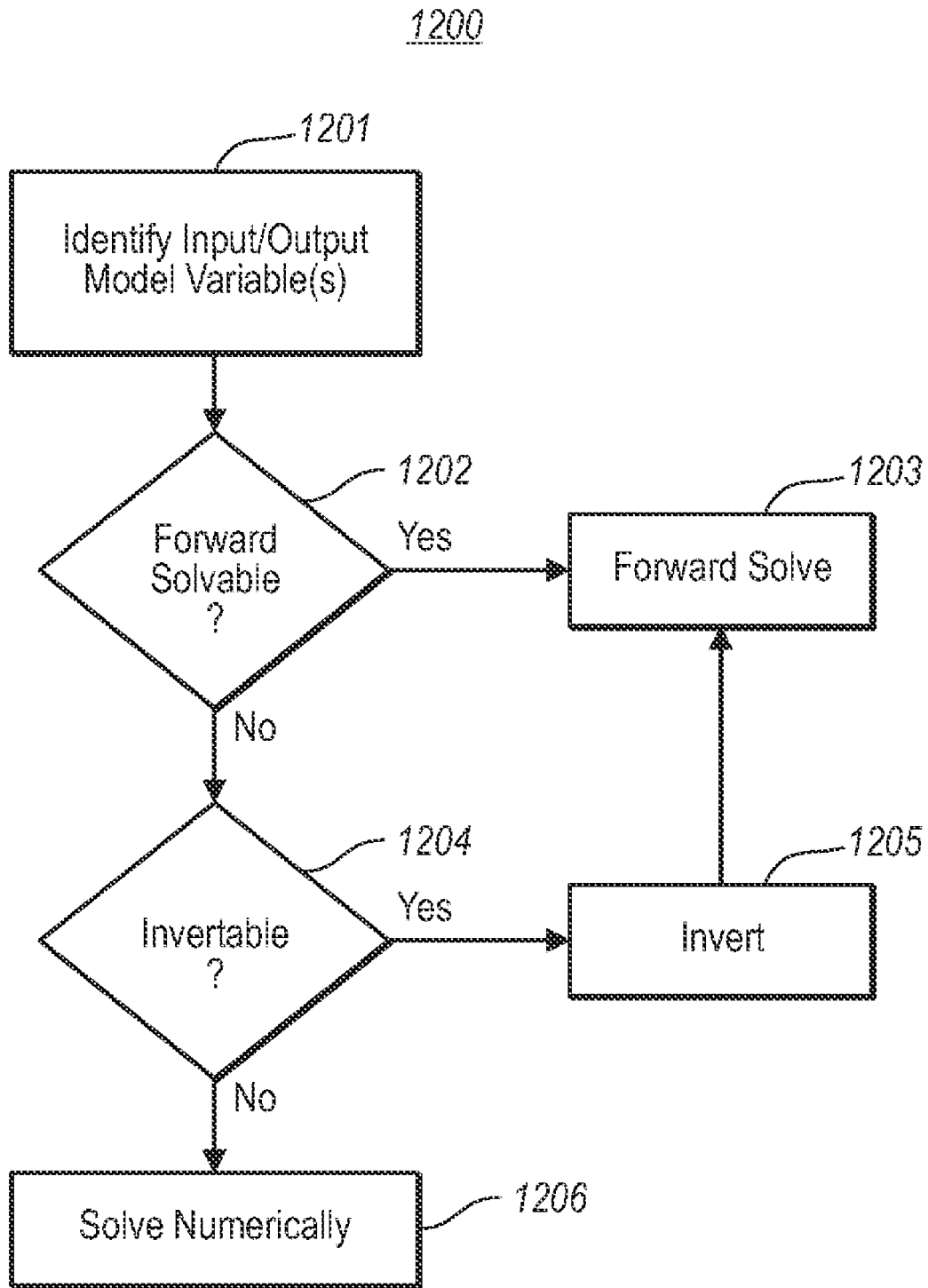

FIG. 12

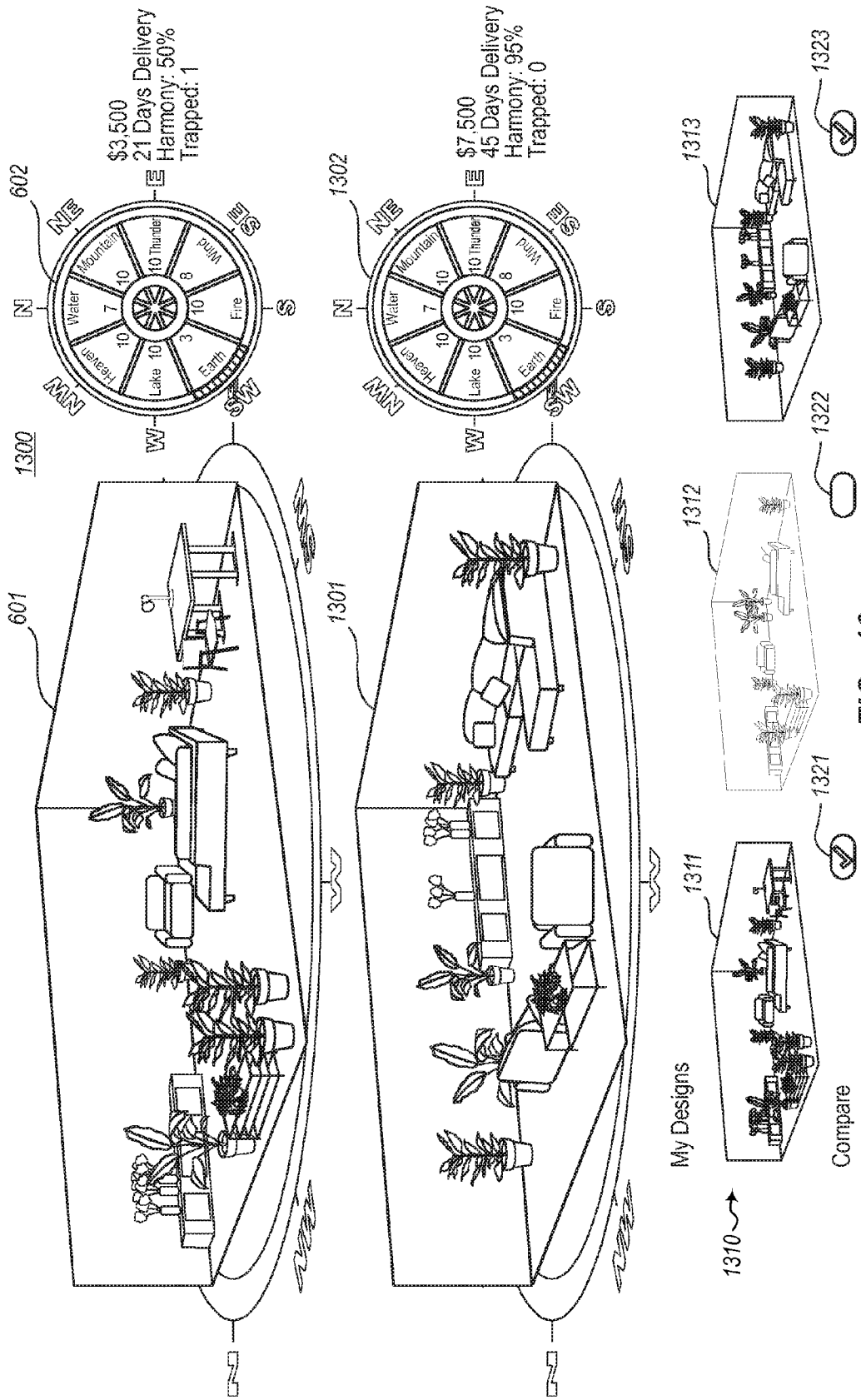

FIG. 13

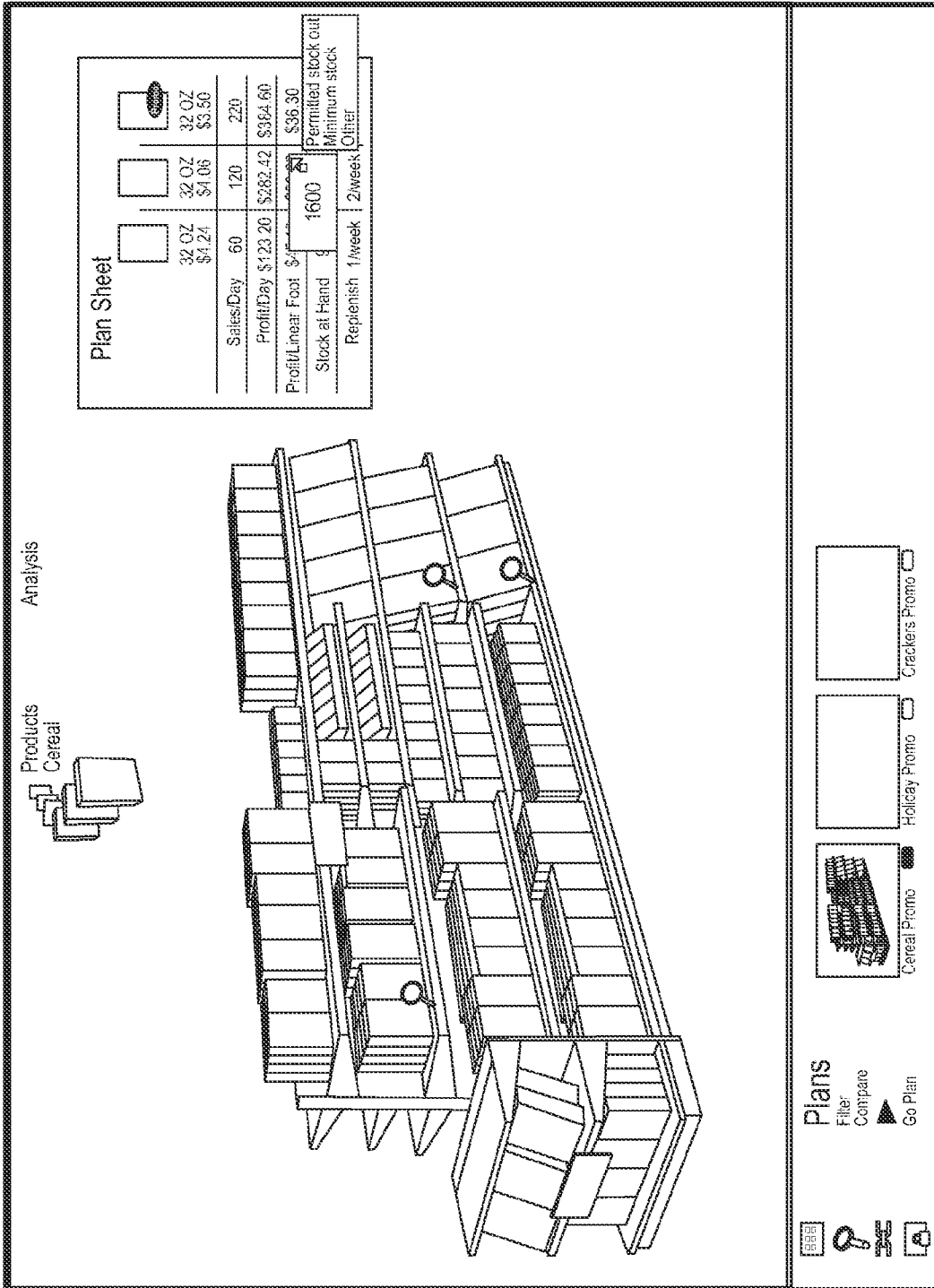

FIG. 14

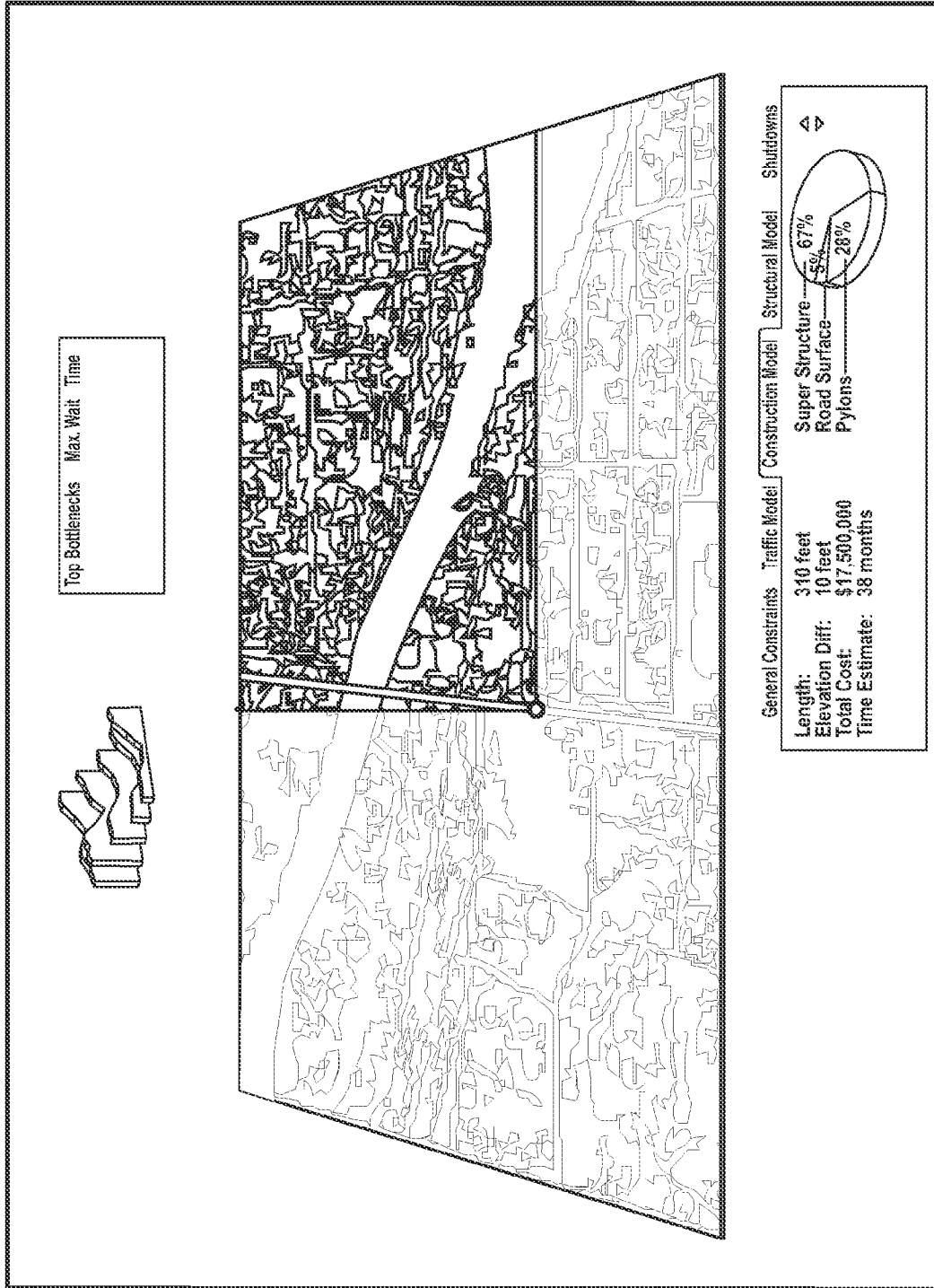

FIG. 15

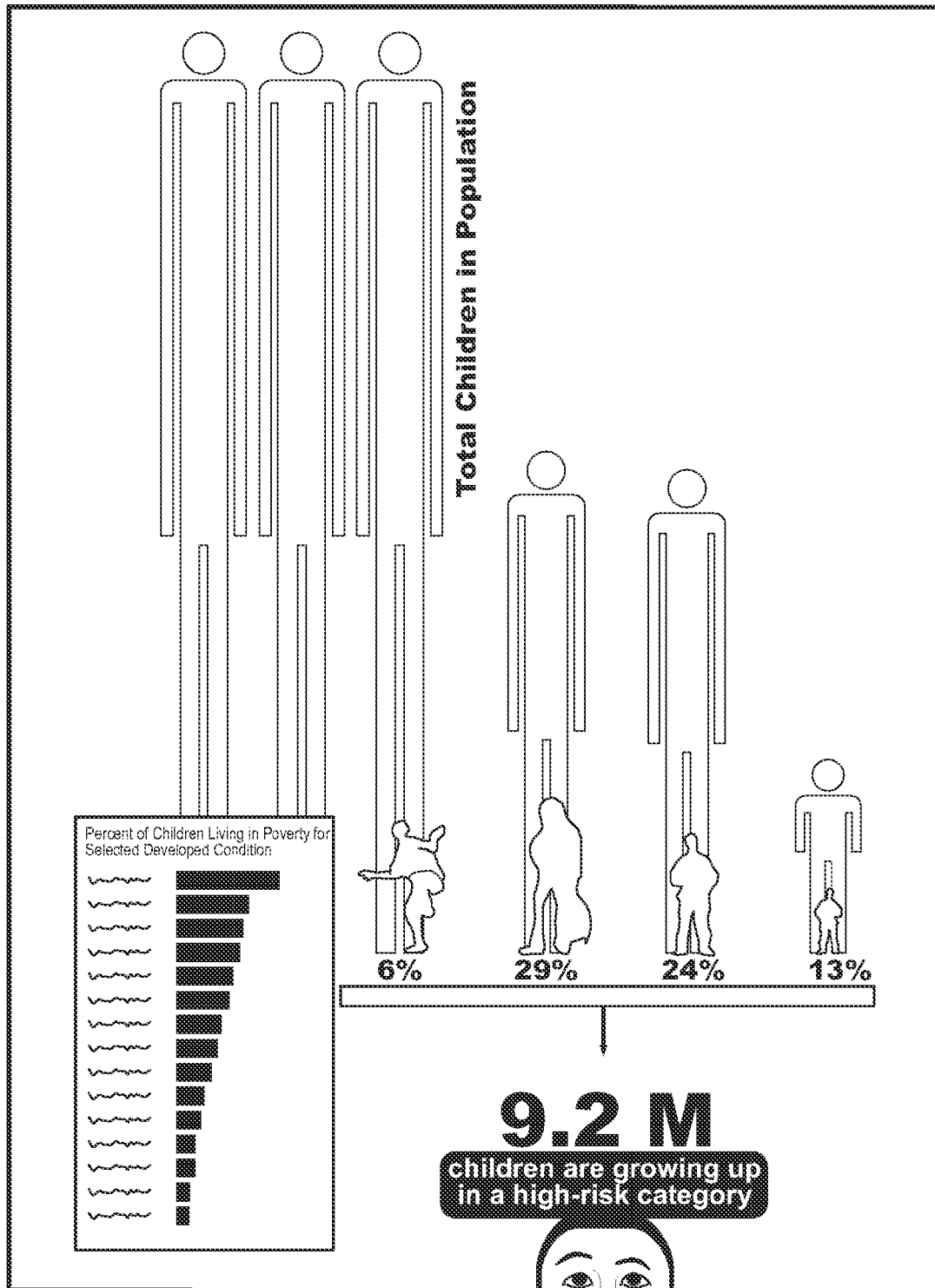

FIG. 16

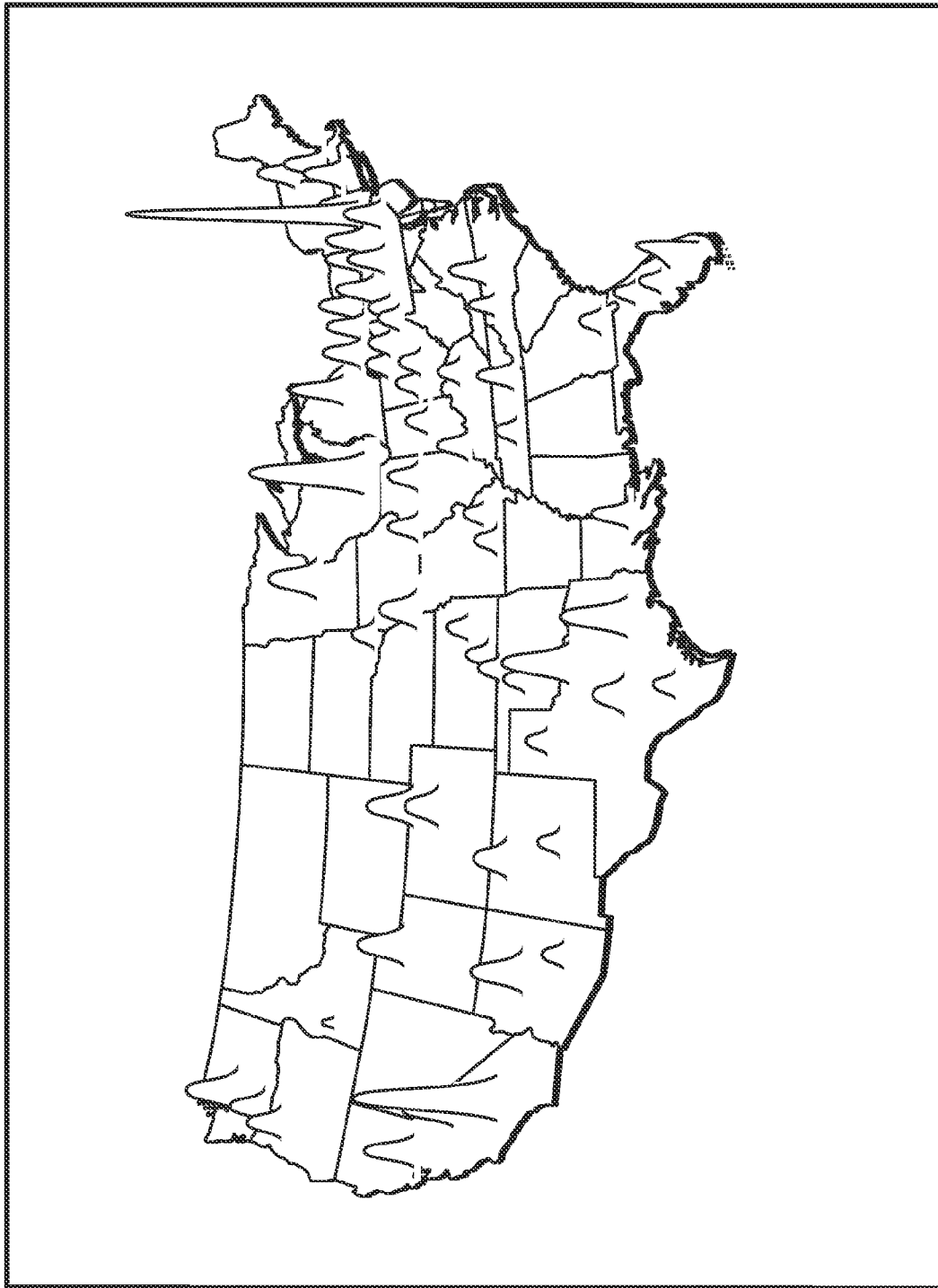

FIG. 17

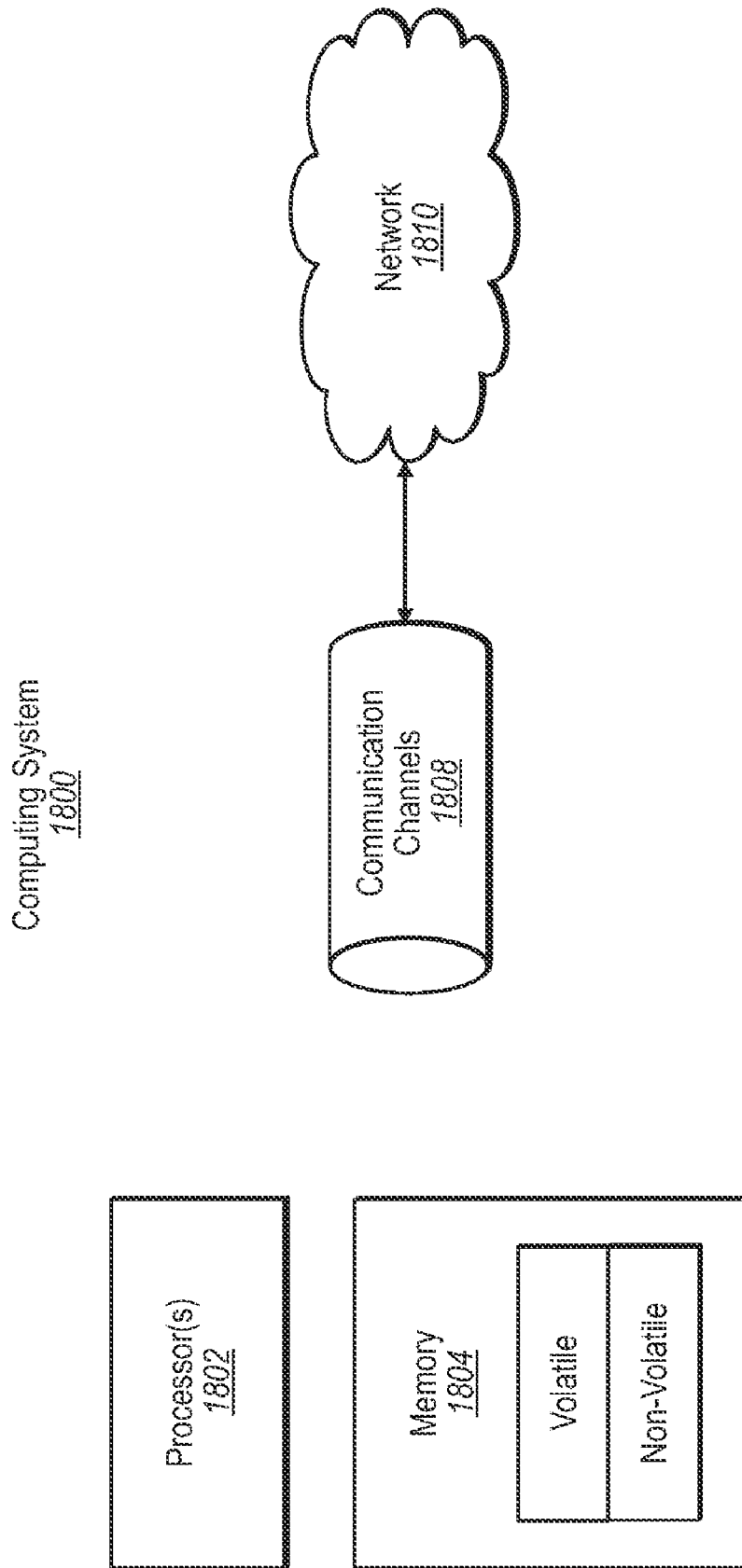

FIG. 18

HYBRID SOLVER FOR DATA-DRIVEN ANALYTICS

BACKGROUND

Often, the most effective way to convey information to a human being is visually. Accordingly, millions of people work with a wide range of visual items in order to convey or receive information, and in order to collaborate. Such visual items might include, for example, concept sketches, engineering drawings, explosions of bills of materials, three-dimensional models depicting various structures such as buildings or molecular structures, training materials, illustrated installation instructions, planning diagrams, and so on.

More recently, these visual items are constructed electronically using, for example, Computer Aided Design (CAD) and solid modeling applications. Often these applications allow authors to attach data and constraints to the geometry. For instance, the application for constructing a bill of materials might allow for attributes such as part number and supplier to be associated with each part, the maximum angle between two components, or the like. An application that constructs an electronic version of an arena might have a tool for specifying a minimum clearance between seats, and so on.

Such applications have contributed enormously to the advancement of design and technology. However, any given application does have limits on the type of information that can be visually conveyed, how that information is visually conveyed, or the scope of data and behavior that can be attributed to the various visual representations. If the application is to be modified to go beyond these limits, a new application would typically be authored by a computer programmer which expands the capabilities of the application, or provides an entirely new application. Also, there are limits to how much a user (other than the actual author of the model) can manipulate the model to test various scenarios.

Solvers are sometimes incorporated into such applications, the solvers solve for unknown model parameters, and present the results. However, such solvers are not entirely flexible. For instance, perhaps the identity of the known and unknown model parameters does not change with each solve. In addition, the type of solve operation may be quite fixed. For instance, some solvers may only be able to perform forward solve operations in which the analytics does not need to be inverted. Other solvers might perform numerical solve operations using numerical analysis, and so forth.

BRIEF SUMMARY

Embodiments described herein relate to a complex solver that is able to solve a diverse variety of model analytics. Upon identifying the various input variable(s) and output variable(s) of the model variables, if a straight forward solve is not to be performed, it is determined whether the model analytics is to be inverted such that a forward solve can be performed. For instance, it might not be known generally, or at least to the solver, how to invert a particular equation or other model analytics. If the model analytics is to be inverted, the model analytics is inverted, and the forward solve is performed. On the other hand, if the inversion of the model analytics is not to be performed (either because inversion is not possible, not known, or not available to the solver), then a numerical solve is performed. Thus, the solver can automatically perform the appropriate solve operations, whether it be a straight forward solve, a forward solve after inversion, or a numerical solve.

This Summary is not intended to identify key features or essential features of the claimed subject matter, nor is it intended to be used as an aid in determining the scope of the claimed subject matter.

BRIEF DESCRIPTION OF THE DRAWINGS

In order to describe the manner in which the above-recited and other advantages and features can be obtained, a more particular description of various embodiments will be rendered by reference to the appended drawings. Understanding that these drawings depict only sample embodiments and are not therefore to be considered to be limiting of the scope of the invention, the embodiments will be described and explained with additional specificity and detail through the use of the accompanying drawings in which:

FIG. 1 illustrates an environment in which the principles of the present invention may be employed including a data-driven composition framework that constructs a view composition that depends on input data;

FIG. 2 illustrates a pipeline environment that represents one example of the environment of FIG. 1;

FIG. 3 schematically illustrates an embodiment of the data portion of the pipeline of FIG. 2;

FIG. 4 schematically illustrates an embodiment of the analytics portion of the pipeline of FIG. 2;

FIG. 5 schematically illustrates an embodiment of the view portion of the pipeline of FIG. 2;

FIG. 6 illustrates a rendering of a view composition that may be as constructed by the pipeline of FIG. 2;

FIG. 7 illustrates a flowchart of a method for generating a view composition using the pipeline environment of FIG. 2;

FIG. 8 illustrates a flowchart of a method for regenerating a view composition in response to user interaction with the view composition using the pipeline environment of FIG. 2;

FIG. 9 schematically illustrates the solver of the analytics portion of FIG. 4 in further detail including a collection of specialized solvers;

FIG. 10 illustrates a flowchart of the solver of FIG. 9 solving for unknown model parameters by coordinating the actions of a collection of specialized solvers;

FIG. 11 schematically illustrates a solver environment that represents an example of the solver of FIG. 9;

FIG. 12 illustrates a flowchart of a method for using the solver environment of FIG. 11 to solve for model analytics;

FIG. 13 illustrates a rendering of an integrated view composition that extends the example of FIG. 6;

FIG. 14 illustrates a visualization of a shelf layout and represents just one of countless applications that the principles described herein may apply to;

FIG. 15 illustrates a visualization of an urban plan that the principles described herein may also apply to;

FIG. 16 illustrates a conventional visualization comparing children's education, that the principles of the present invention may apply to thereby creating a more dynamic learning environment;

FIG. 17 illustrates a conventional visualization comparing population density, that the principles of the present invention may apply to thereby creating a more dynamic learning environment; and

FIG. 18 illustrates a computing system that represents an environment in which the composition framework of FIG. 1 (or portions thereof) may be implemented.

DETAILED DESCRIPTION

Embodiments described herein relate to a complex solver that is able to solve a diverse variety of model analytics. Upon

identifying the various input parameter(s) and output parameter(s) of the model parameters, if a straight forward solve is not to be performed, it is determined whether the model analytics is to be inverted such that a forward solve can be performed. For instance, it might not be known generally how to invert a particular equation or other model analytics. Or perhaps the solver itself just does not know how to invert a particular set of model analytics. If the model analytics is to be inverted, the model analytics is inverted, and the forward solve is performed. On the other hand, if the inversion of the model analytics is not to be performed (either because inversion is not possible, not known, or not available to the solver), then a numerical solve is performed. Thus, the solver can automatically perform the appropriate solve operations, when that be a straight forward solve, a forward solve after inversion, or a numerical solve.

FIG. 1 illustrates a visual composition environment 100 that uses data-driven analytics and visualization of the analytical results. One embodiment of the complex solver may be used in the environment 100. Accordingly, the environment 100 will be described in some detail. That said, the complex solver described further below is not limited to being used in the environment 100. In fact, one of the benefits of the complex solver is the flexibility to operate in any environment.

The environment 100 (also called hereinafter a "pipeline") includes a composition framework 110 that performs logic that is performed independent of the problem-domain of the view construction 130. For instance, the same composition framework 10 may be used to compose interactive view compositions for city plans, molecular models, grocery shelf layouts, machine performance or assembly analysis, or other domain-specific renderings.

The composition framework 10 uses domain-specific data 120, however, to construct the actual visual construction 130 that is specific to the domain. Accordingly, the same composition framework 110 may be used to construct view compositions for any number of different domains by changing the domain-specific data 120, rather than having to recode the composition framework 110 itself. Thus, the composition framework 110 of the environment 100 may apply to a potentially unlimited number of problem domains, or at least to a wide variety of problem domains, by altering data, rather than recoding and recompiling. The view construction 130 may then be supplied as instructions to an appropriate 2-D or 3-D rendering module. The architecture described herein also allows for convenient incorporation of pre-existing view compositions as building blocks to new view compositions. In one embodiment, multiple view compositions may be included in an integrated view composition to allow for easy comparison between two possible solutions to a model.

FIG. 2 illustrates an example architecture of the composition framework 110 in the form of a pipeline environment 200. The pipeline environment 200 includes, amongst other things, the pipeline 201 itself. The pipeline 201 includes a data portion 210, an analytics portion 220, and a view portion 230, which will each be described in detail with respect to subsequent FIGS. 3 through 5, respectively, and the accompanying description. For now, at a general level, the data portion 210 of the pipeline 201 may accept a variety of different types of data and presents that data in a canonical form to the analytics portion 220 of the pipeline 201. The analytics portion 220 binds the data to various model parameters, and solves for the unknowns in the model parameters using model analytics. The various parameter values are then provided to the view portion 230, which constructs the composite view using those values of the model parameters.

The pipeline environment 200 also includes an authoring component 240 that allows an author or other user of the pipeline 201 to formulate and/or select data to provide to the pipeline 201. For instance, the authoring component 240 may be used to supply data to each of data portion 210 (represented by input data 211), analytics portion 220 (represented by analytics data 221), and view portion 230 (represented by view data 231). The various data 211, 221 and 231 represent an example of the domain-specific data 120 of FIG. 1, and will be described in much further detail hereinafter. The authoring component 240 supports the providing of a wide variety of data including for example, data schemas, actual data to be used by the model, the location or range of possible locations of data that is to be brought in from external sources, visual (graphical or animation) objects, user interface interactions that can be performed on a visual, modeling statements (e.g., views, equations, constraints), bindings, and so forth. In one embodiment, the authoring component is but one portion of the functionality provided by an overall manager component (not shown in FIG. 2, but represented by the composition framework 110 of FIG. 1). The manager is an overall director that controls and sequences the operation of all the other components (such as data connectors, solvers, viewers, and as so forth) in response to events (such as user interaction events, external data events, and events from any of the other components such as the solvers, the operating system, and so forth).

Traditionally, the lifecycle of an interactive view composition application involves two key times: authoring time, and use time. At authoring time, the functionality of the interactive view composition application is coded by a programmer to provide an interactive view composition that is specific to the desired domain. For instance, the author of an interior design application (e.g., typically, a computer programmer) might code an application that permits a user to perform a finite set of actions specific to interior designing.

At use time, a user (e.g., perhaps a home owner or a professional interior designer) might then use the application to perform any one or more of the set of finite actions that are hard coded into the application. In the interior design application example, the user might specify the dimensions of a virtual room being displayed, add furniture and other interior design components to the room, perhaps rotate the view to get various angles on the room, set the color of each item, and so forth. However, unless the user is a programmer that does not mind reverse-engineering and modifying the interior design application, the user is limited to the finite set of actions that were enabled by the application author. For example, unless offered by the application, the user would not be able to use the application to automatically figure out which window placement would minimize ambient noise, how the room layout performs according to Feng Shui rules, or minimize solar heat contribution.

However, in the pipeline environment 200 of FIG. 2, the authoring component 240 is used to provide data to an existing pipeline 201, where it is the data as that drives the entire process from defining the input data, to defining the analytical model, to defining how the results of the analytics are visualized in the view composition. Accordingly, one need not perform any coding in order to adapt the pipeline 201 to any one of a wide variety of domains and problems. Only the data provided to the pipeline 201 is what is to change in order to apply the pipeline 201 to visualize a different view composition either from a different problem domain altogether, or to perhaps adjust the problem solving for an existing domain. Further, since the data can be changed at use time (i.e., run time), as well as at author time, the model can be modified

and/or extended at runtime. Thus, there is less, if any, distinction between authoring a model and running the model. Because all authoring involves editing data items and because the software runs all of its behavior from data, every change to data immediately affects behavior without the need for recoding and recompilation.

The pipeline environment **200** also includes a user interaction response module **250** that detects when a user has interacted with the displayed view composition, and then determines what to do in response. For example, some types of interactions might require no change in the data provided to the pipeline **201** and thus require no change to the view composition. Other types of interactions may change one or more of the data **211**, **221**, or **231**. In that case, this new or modified data may cause new input data to be provided to the data portion **210**, might require a reanalysis of the input data by the analytics portion **220**, and/or might require a re-visualization of the view composition by the view portion **230**.

Accordingly, the pipeline **201** may be used to extend data-driven analytical visualizations to perhaps an unlimited number of problem domains, or at least to a wide variety of problem domains. Furthermore, one need not be a programmer to alter the view composition to address a wide variety of problems. Each of the data portion **210**, the analytics portion **220** and the view portion **230** of the pipeline **201** will now be described with respect to the data portion **300** of FIG. 3, the analytics portion **400** of FIG. 4, and the view portion **500** of FIG. 5, in that order. As will be apparent from FIGS. 3 through 5, the pipeline **201** may be constructed as a series of transformation components where they each 1) receive some appropriate input data, 2) perform some action in response to that input data (such as performing a transformation on the input data), and 3) output data which then serves as input data to the next transformation component.

The pipeline **201** may be implemented on the client, on the server, or may even be distributed amongst the client and the server without restriction. For instance, the pipeline **201** might be implemented on the server and provide rendering instructions as output. A browser at the client-side may then just render according to the rendering instructions received from the server. At the other end of the spectrum, the pipeline **201** may be contained on the client with authoring and/or use performed at the client. Even if the pipeline **201** was entirely at the client, the pipeline **201** might still search data sources external to the client for appropriate information (e.g., models, connectors, canonicalizers, schemas, and others). There are also embodiments that provide a hybrid of these two approaches. For example, in one such hybrid approach, the model is hosted on a server but web browser modules are dynamically loaded on the client so that some of the model's interaction and viewing logic is made to run on the client (thus allowing richer and faster interactions and views).

FIG. 3 illustrates just one of many possible embodiments of a data portion **300** of the pipeline **201** of FIG. 2. One of the functions of the data portion **300** is to provide data in a canonical format that is consistent with schemas understood by the analytics portion **400** of the pipeline discussed with respect to FIG. 4. The data portion includes a data access component **310** that accesses the heterogenic data **301**. The input data **301** may be "heterogenic" in the sense that the data may (but need not) be presented to the data access component **310** in a canonical form. In fact, the data portion **300** is structured such that the heterogenic data could be of a wide variety of formats. Examples of different kinds of domain data that can be accessed and operated on by models include SQL database query results, BI (business intelligence) cube

query results, graphical information such as 2D drawings and 3D visual models in various formats, and combinations thereof (i.e., a composite). Further, the kind of data that can be accessed can be extended declaratively, by providing a definition (e.g., a schema) for the data to be accessed. Accordingly, the data portion **300** permits a wide variety of heterogenic input into the model, and also supports runtime, declarative extension of accessible data types.

In one embodiment, the data access portion **300** includes a number of connectors for obtaining data from a number of different data sources. Since one of the primary functions of the connector is to place corresponding data into canonical form, such connectors will often be referred to hereinafter and in the drawings as "canonicalizers". Each canonicalizer might have an understanding of the specific Application Program Interfaces (API's) of its corresponding data source. The canonicalizer might also include the corresponding logic for interfacing with that corresponding API to read and/or write data from and to the data source. Thus, canonicalizers bridge between external data sources and the memory image of the data.

The data access component **310** evaluates the input data **301**. If the input data is already canonical and thus processable by the analytics portion **400**, then the input data may be directly provided as canonical data **340** to be input to the analytics portion **400**.

However, if the input data **301** is not canonical, then the appropriate data canonicalization component **330** is able to convert the input data **301** into the canonical format. The data canonicalization components **330** are actually a collection of data canonicalization components **330**, each capable of converting input data having particular characteristics into canonical form. The collection of canonicalization components **330** is illustrated as including four canonicalization components **331**, **332**, **333** and **334**. However, the ellipsis **335** represents that there may be other numbers of canonicalization components as well, perhaps even fewer than the four illustrated.

The input data **301** may even include a canonicalizer itself as well as an identification of correlated data characteristic(s). The data portion **300** may then register the correlated data characteristics, and provide the canonicalization component to the data canonicalization component collection **330**, where it may be added to the available canonicalization components. If input data is later received that has those correlated characteristics, the data portion **310** may then assign the input data to the correlated canonicalization component. Canonicalization components can also be found dynamically from external sources, such as from defined component libraries on the web. For example, if the schema for a given data source is known but the needed canonicalizer is not present, the canonicalizer can be located from an external component library, provided such a library can be found and contains the needed components. The pipeline might also parse data for which no schema is yet known and compare parse results versus schema information in known component libraries to attempt a dynamic determination of the type of the data, and thus to locate the needed canonicalizer components.

Alternatively, instead of the input data including all of the canonicalization components, the input data may instead provide a transformation definition defining canonicalization transformations. The collection **330** may then be configured to convert that transformations definition into a corresponding canonicalization component that enforces the transformations along with zero or more standard default canonicalization transformation. This represents an example of a case in which the data portion **300** consumes the input data and does

not provide corresponding canonicalized data further down the pipeline. In perhaps most cases, however, the input data **301** results in corresponding canonicalized data **340** being generated.

In one embodiment, the data access component **310** may be configured to assign input data to the data canonicalization component on the basis of a file type and/or format type of the input data. Other characteristics might include, for example, the source of the input data. A default canonicalization component may be assigned to input data that does not have a designated corresponding canonicalization component. The default canonicalization component may apply a set of rules to attempt to canonicalize the input data. If the default canonicalization component is not able to canonicalize the data, the default canonicalization component might trigger the authoring component **240** of FIG. 2 to prompt the user to provide a schema definition for the input data. If a schema definition does not already exist, the authoring component **240** might present a schema definition assistant to help the author generate a corresponding schema definition that may be used to transform the input data into canonical form. Once the data is in canonical form, the schema that accompanies the data provides sufficient description of the data that the rest of the pipeline **201** does not need new code to interpret the data. Instead, the pipeline **201** includes code that is able to interpret data in light of any schema that is expressible as an accessible schema declaration language.

Regardless, canonical data **340** is provided as output data from the data portion **300** and as input data to the analytics portion **400**. The canonical data might include fields that include a variety of data types. For instance, the fields might include data types such as integers, floating point numbers, strings, vectors, arrays, collections, hierarchical structures, text, XML documents, tables, lists, SQL database query results, BI (business intelligence) cube query results, graphical information such as 2D drawings and 3D visual models in various formats, or even complex combinations of these various data types. As another advantage, the canonicalization process is able to canonicalize a wide variety of input data. Furthermore, the variety of input data that the data portion **300** is able to accept is expandable. This is helpful in the case where multiple models are combined as will be discussed later in this description.

FIG. 4 illustrates analytics portion **400** which represents an example of the analytics portion **220** of the pipeline **201** of FIG. 2. The data portion **300** provided the canonicalized data **401** to the data-model binding component **410**. The canonicalized data **401** might have any canonicalized form, and any number of parameters, where the form and number of parameters might even differ from one piece of input data to another. For purposes of discussion, however, the canonical data **401** has fields **402A** through **402H**, which may collectively be referred to herein as “fields **402**”.

On the other hand, the analytics portion **400** includes a number of model parameters **411**. The type and number of model parameters may differ according to the model. However, for purposes of discussion of a particular example, the model parameters **411** will be discussed as including model parameters **411A**, **411B**, **411C** and **411D**. In one embodiment, the identity of the model parameters, and the analytical relationships between the model parameters may be declaratively defined without using imperative coding.

A data-model binding component **410** intercedes between the canonicalized data fields **402** and the model parameters **411** to thereby provide bindings between the fields. In this case, the data field **402B** is bound to model parameter **411A** as represented by arrow **403A**. In other words, the value from

data field **402B** is used to populate the model parameter **411A**. Also, in this example, the data field **402E** is bound to model parameter **411B** (as represented by arrow **403B**), and data field **402H** is bound to model parameter **411C** (as represented by arrow **403C**).

The data fields **402A**, **402C**, **402D**, **402F** and **402G** are not shown bound to any of the model parameters. This is to emphasize that not all of the data fields from input data are always required to be used as model parameters. In one embodiment, one or more of these data fields may be used to provide instructions to the data-model binding component **410** on which fields from the canonicalized data (for this canonicalized data or perhaps any future similar canonicalized data) are to be bound to which model parameter. This represents an example of the kind of analytics data **221** that may be provided to the analytics portion **220** of FIG. 2. The definition as of which data fields from the canonicalized data are bound to which model parameters may be formulated in a number of ways. For instance, the bindings may be 1) explicitly set by the author at authoring time, 2) explicitly set by the user at use time (subject to any restrictions imposed by the author), 3) automatic binding by the authoring component **240** based on algorithmic heuristics, and/or 4) prompting by the authoring component of the author and/or user to specify a binding when it is determined that a binding cannot be made algorithmically. Thus bindings may also be resolved as part of the model logic itself.

The ability of an author to define which data fields are mapped to which model parameters gives the author great flexibility in being able to use symbols that the author is comfortable with to define model parameters. For instance, if one of the model parameters represents pressure, the author can name that model parameter “Pressure” or “P” or any other symbol that makes sense to the author. The author can even rename the model parameter which, in one embodiment, might cause the data model binding component **410** to automatically update to allow bindings that were previously to the model parameter of the old name to instead be bound to the model parameter of the new name, thereby preserving the desired bindings. This mechanism for binding also allows binding to be changed declaratively at runtime.

The model parameter **411D** is illustrated with an asterisk to emphasize that in this example, the model parameter **411D** was not assigned a value by the data-model binding component **410**. Accordingly, the model parameter **411D** remains an unknown. In other words, the model parameter **411D** is not assigned a value.

The modeling component **420** performs a number of functions. First, the modeling component **420** defines analytical relationships **421** between the model parameters **411**. The analytical relationships **421** are categorized into three general categories including equations **431**, rules **432** and constraints **433**. However, the list of solvers is extensible. In one embodiment, for example, one or more simulations may be incorporated as part of the analytical relationships provided a corresponding simulation engine is provided and registered as a solver.

The term “equation” as used herein aligns with the term as it is used in the field of mathematics.

The term “rules” as used herein means a conditional statement where if one or more conditions are satisfied (the conditional or “if” portion of the conditional statement), then one or more actions are to be taken (the consequence or “then” portion of the conditional statement). A rule is applied to the model parameters if one or more model parameters are expressed in the conditional statement, or one or more model parameters are expressed in the consequence statement.

The term “constraint” as used herein means that a restriction is applied to one or more model parameters. For instance, in a city planning model, a particular house element may be restricted to placement on a map location that has a subset of the total possible zoning designations. A bridge element may be restricted to below a certain maximum length, or a certain number of lanes.

An author that is familiar with the model may provide expressions of these equations, rules and constraint that apply to that model. In the case of simulations, the author might provide an appropriate simulation engine that provides the appropriate simulation relationships between model parameters. The modeling component **420** may provide a mechanism for the author to provide a natural symbolic expression for equations, rules and constraints. For example, an author of a thermodynamics related model may simply copy and paste equations from a thermodynamics textbook. The ability to bind model parameters to data fields allows the author to use whatever symbols the author is familiar with (such as the exact symbols used in the author’s relied-upon textbooks) or the exact symbols that the author would like to use.

Prior to solving, the modeling component **420** also identifies which of the model parameters are to be solved for (i.e., hereinafter, the “output model variable” if singular, or “output model variables” if plural, or “output model variable(s)” if there could be a single or plural output model variables). The output model variables may be unknown parameters, or they might be known model parameters, where the value of the known model parameter is subject to change in the solve operation. In the example of FIG. 4, after the data-model binding operation, model parameters **411A**, **411B** and **411C** are known, and model parameter **411D** is unknown. Accordingly, unknown model parameter **411D** might be one of the output model variables. Alternatively or in addition, one or more of the known model parameters **411A**, **411B** and **411C** might also be output model variables. The solver **440** then solves for the output model variable(s), if possible. In one embodiment described hereinafter, the solver **440** is able to solve for a variety of output model variables, even within a single model so long as sufficient input model variables are provided to allow the solve operation to be performed. Input model variables might be, for example, known model parameters whose values are not subject to change during the solve operation. For instance, in FIG. 4, if the model parameters **411A** and **411D** were input model variables, the solver might instead solve for output model variables **411B** and **411C** instead. In one embodiment, the solver might output any one of a number of different data types for a single model parameter. For instance, some equation operations (such as addition, subtraction, and the like) apply regardless of the whether the operands are integers, floating point, vectors of the same, or matrices of the same.

In one embodiment, even when the solver **440** cannot solve for a particular output model variable, the solver **400** might still present a partial solution for that output model variable, even if a full solve to the actual numerical result (or whatever the solved-for data type) is not possible. This allows the pipeline to facilitate incremental development by prompting the author as to what information is needed to arrive at a full solve. This also helps to eliminate the distinction between author time and use time, since at least a partial solve is available throughout the various authoring stages. For an abstract example, suppose that the analytics model includes an equation $a=b+c+d$. Now suppose that a , c and d are output model variables, and b is an input model variable having a known value of 5 (an integer in this case). In the solving process, the solver **440** is only able to solve for one of the

output model variables “ d ”, and assign a value of 6 (an integer) to the model parameter called “ d ”, but the solver **440** is not able to solve for “ c ”. Since “ a ” depends from “ c ”, the model parameter called “ a ” also remains an unknown and unsolved for. In this case, instead of assigning an integer value to “ a ”, the solver might do a partial solve and output the string value of “ $c+11$ ” to the model parameter “ a ”. As previously mentioned, this might be especially helpful when a domain expert is authoring an analytics model, and will essentially serve to provide partial information regarding the content of model parameter “ a ” and will also serve to cue the author that some further model analytics needs to be provided that allow for the “ c ” model parameter to be solved for. This partial solve result may be perhaps output in some fashion in the view composition to allow the domain expert to see the partial result.

The solver **440** is shown in simplified form in FIG. 4. However, the solver **440** may direct the operation of multiple constituent solvers as will be described with respect to FIGS. 9 through 12. In FIG. 4, the modeling component **420** then makes the model parameters **411** (including the now known and solved-for output model variables) available as output to be provided to the view portion **500** of FIG. 5.

FIG. 5 illustrates a view portion **500** which represents an example of the view portion **230** of FIG. 2. The view portion **500** receives the model parameters **411** from the analytics portion **400** of FIG. 4. The view portion also includes a view components repository **520** that contains a collection of view components. For example, the view components repository **520** in this example is illustrated as including view components **521** through **524**, although the view components repository **520** may contain any number of view components. The view components each may include zero or more input parameters. For example, view component **521** does not include any input parameters. However, view component **522** includes two input parameters **542A** and **542B**. View component **523** includes one input parameter **543**, and view component **524** includes one input parameter **544**. That said, this is just an example. The input parameters may, but need not necessarily, affect how the visual item is rendered. The fact that the view component **521** does not include any input parameters emphasizes that there can be views that are generated without reference to any model parameters. Consider a view that comprises just fixed (built-in) data that does not change. Such a view might for example constitute reference information for the user. Alternatively, consider a view that just provides a way to browse a catalog, so that items can be selected from it for import into a model.

Each view component **521** through **524** includes or is associated with corresponding logic that, when executed by the view composition component **540** using the corresponding view component input parameter(s), if any, causes a corresponding view item to be placed in virtual space **550**. That virtual item may be a static image or object, or may be a dynamic animated virtual item or object. For instance, each of view components **521** through **524** are associated with corresponding logic **531** through **534** that, when executed causes the corresponding virtual item **551** through **554**, respectively, to be rendered in virtual space **550**. The virtual items are illustrated as simple shapes. However, the virtual items may be quite complex in form perhaps even including animation. In this description, when a view item is rendered in virtual space, that means that the view composition component has authored sufficient instructions that, when provided to the rendering engine, the rendering engine is capable of displaying the view item on the display in the designated location and in the designated manner.

The view components 521 through 524 may be provided perhaps even as view data to the view portion 500 using, for example, the authoring component 240 of FIG. 2. For instance, the authoring component 240 might provide a selector that enables the author to select from several geometric forms, or perhaps to compose other geometric forms. The author might also specify the types of input parameters for each view component, whereas some of the input parameters may be default input parameters imposed by the view portion 500. The logic that is associated with each view component 521 through 524 may be provided with view data, and/or may also include some default functionality provided by the view portion 500 itself.

The view portion 500 includes a model-view binding component 510 that is configured to bind at least some of the model parameters to corresponding input parameters of the view components 521 through 524. For instance, model parameter 411A is bound to the input parameter 542A of view component 522 as represented by arrow 511A. Model parameter 411B is bound to the input parameter 542B of view component 522 as represented by arrow 511B. Also, model parameter 411D is bound to the input parameters 543 and 544 of view components 523 and 524, respectively, as represented by arrow 511C. The model parameter 411C is not shown bound to any corresponding view component parameter, emphasizing that not all model parameters need be used by the view portion of the pipeline, even if those model parameters were essential in the analytics portion. Also, the model parameter 411D is shown bound to two different input parameters of view components representing that the model parameters may be bound to multiple view component parameters. In one embodiment, the definition of the bindings between the model parameters and the view component parameters may be formulated by 1) being explicitly set by the author at authoring time, 2) explicitly set by the user at use time (subject to any restrictions imposed by the author), 3) automatic binding by the authoring component 240 based on algorithmic heuristics, and/or 4) prompting by the authoring component of the author and/or user to specify a binding when it is determined that a binding cannot be made algorithmically.

As previously mentioned, the view item may include an animation. To take a simple example, consider for example a bar chart that plots a company's historical and projected revenues, advertising expenses, and profits by sales region at a given point in time (such as a given calendar quarter). A bar chart could be drawn for each calendar quarter in a desired time span. Now, imagine that you draw one of these charts, say the one for the earliest time in the time span, and then every half second replace it with the chart for the next time span (e.g., the next quarter). The result will be to see the bars representing profit, sales, and advertising expense for each region change in height as the animation proceeds. In this example, the chart for as each time period is a "cell" in the animation, where the cell shows an instant between movements, where the collection of cells shown in sequence simulates movement. Conventional animation models allow for animation over time using built-in hard-coded chart types.

However, using the pipeline 201, by contrast, any kind of visual can be animated, and the animation can be driven by varying any one or any combination of the parameters of the visual component. To return to the bar chart example above, imagine that instead of animating by time, we animate by advertising expense. Each "cell" in this animation is a bar chart showing sales and profits over time for a given value of advertising expense. Thus, as the advertising expense is varied, the bars grow and shrink in response to the change in advertising expense.

The power of animated data displays is that they make very apparent to the eye what parameters are most sensitive to change in other parameters, because you immediately see how quickly and how far each parameter's values change in response to the varying of the animation parameter.

The pipeline 201 is also distinguished in its ability to animate due to the following characteristics:

First, the sequences of steps for the animation variable can be computed by the analytics of the model, versus being just a fixed sequence of steps over a predefined range. For example, in the example of varying the advertising expense as the animation variable, imagine that what is specified is to "animate by advertising expense where advertising expense is increased by 5% for each step" or "where advertising expense is 10% of total expenses for that step". A much more sophisticated example is "animate by advertising expense where advertising expense as is optimized to maximize the rate of change of sales over time". In other words, the solver will determine a set of steps for advertising spend over time (i.e., for each successive time period such as quarter) such that the rate of growth of sales is maximized. Here the user presumably wants to see not only how fast sales can be made to grow by varying advertising expense, but also wants to learn the quarterly amounts for the advertising expenses that achieve this growth (the sequence of values could be plotted as part of the composite visual).

Second, any kind of visual can be animated, not just traditional data charts. For example, consider a Computer-Aided Design (CAD) model of a jet engine that is a) to be animated by the air speed parameter and 2) where the rotational speed of the turbine is a function of the air speed and 3) where the temperature of the turbine bearings is a function of the air speed. Jet engines have limits on how fast turbines can be rotated before either the turbine blades lose integrity or the bearing overheats. Thus, in this animation we desire that as air speed is varied the color of the turbine blades and bearing should be varied from blue (safe) to red (critical). The values for "safe" and "critical" turbine RPM and bearing temperature may well be calculated by the model based on physical characteristics of those parts. Now, as the animation varies the air speed over a defined range, we see the turbine blades and bearing each change color. What is now interesting is to notice which reaches critical first, and if either undergoes a sudden (runaway) run to critical. These kinds of effects are hard to discern by looking at a chart or at a sequence of drawings, but become immediately apparent in an animation. This is but one example of animating an arbitrary visual (CAD model) by an arbitrary parameter (air speed), with the animation affecting yet other arbitrary parameters (turbine RPM and bearing temp). Any parameter(s) of any visual(s) can be animated according to any desired parameter(s) that are to serve as the animation variables.

Third, the pipeline 201 can be stopped mid stream so that data and parameters may be modified by the user, and the animation then restarted or resumed. Thus, for example, in the jet engine example, if runaway heating is seen to start at a given air speed, the user may stop the animation at the point the runaway begins, modify some engine design criterion, such as the kind of bearing or bearing surface material, and then continue the animation to see the effect of the change.

As with other of the capabilities discussed herein, animations can be defined by the author, and/or left open for the user to manipulate to test various scenarios. For example, the model may be authored to permit some visuals to be animated by the user according to parameters the user himself selects, and/or over data ranges for the animation variable that the user selects (including the ability to specify computed ranges

should that be desired). Such animations can also be displayed side by side as in the other what-if comparison displays. For example, a user could compare an animation of sales and profits over time, animated by time, in two scenarios with differing prevailing interest rates in the future, or different advertising expenses ramps. In the jet engine example, the user could compare the animations of the engine for both the before and after cases of changing the bearing design.

At this point, a specific example of how the composition framework may be used to actually construct a view composition will be described with respect to FIG. 6, which illustrated 3-D renderings 600 of a view composition that includes a room layout 601 with furniture laid out within the room, and also includes a Feng Shui meter 602. This example is provided merely to show how the principles described herein can apply to any arbitrary view composition, regardless of the domain. Accordingly, the example of FIG. 6, and any other example view composition described herein, should be viewed strictly as only an example that allows the abstract concept to be more fully understood by reference to non-limiting concrete examples, and not defining the broader scope of the invention. The principles described herein may apply to construct a countless variety of view compositions. Nevertheless, reference to a concrete example can clarify the broader abstract principles.

FIG. 7 illustrates a flowchart of a method 700 for generating a view construction. The method 700 may be performed by the pipeline environment 200 of FIG. 2, and thus will be described with frequent reference to the pipeline environment 200 of FIG. 2, as well as with reference to FIGS. 3 through 5, which each show specific portions of the pipeline of FIG. 2. While the method 700 may be performed to construct any view composition, the method 700 will be described with respect to the view composition 600 of FIG. 6. Some of the acts of the method 700 may be performed by the data portion 210 of FIG. 2 and are listed in the left column of FIG. 7 under the header "Data". Other of the acts of the method 700 may be performed by the analytics portion 220 of FIG. 2, and are listed in the second from the left column of FIG. 7 under the header "Analytics". Other of the acts of the method may be performed by the view portion 230 of FIG. 2, and are listed in the second from the right column under the header "View". One of the acts may be performed by a rendering module and is listed in the right column under the header other. Any conventional or yet to be developed rendering module may be used to render a view composition constructed in accordance with the principles described herein.

Referring to FIG. 7, the data portion accesses input data that at least as collectively affects what visual items are displayed or how a given one or more of the visual items are displayed (act 711). For instance, referring to FIG. 6, the input data might include view components for each of the items of furniture. For instance, each of the couch, the chair, the plants, the table, the flowers, and even the room itself may be represented by a corresponding view component. The view component might have input parameters that are suitable for the view component. If animation were employed, for example, some of the input parameters might affect the flow of the animation. Some of the parameters might affect the display of the visual item, and some parameters might not.

For instance, the room itself might be a view component. Some of the input parameters might include the dimensions of the room, the orientation of the room, the wall color, the wall texture, the floor color, the floor type, the floor texture, the position and power of the light sources in the room, and so forth. There might also be room parameters that do not necessarily get reflected in this view composition, but might get

reflected in other views and uses of the room component. For instance, the room parameter might have a location of the room expressed in degrees, minutes, and seconds longitude and latitude. The room parameter might also include an identification of the author of the room component, and the average rental costs of the room.

The various components within the room may also be represented by a corresponding parameterized view component. For instance, each plant may be configured with an input parameter specifying a pot style, a pot color, pot dimensions, plant color, plant resiliency, plant dependencies on sunlight, plant daily water intake, plant daily oxygen production, plant position and the like. Once again, some of these parameters may affect how the display is rendered and others might not, depending on as the nature of what is being displayed.

The Feng Shui meter 602 may also be a view component. The meter might include input parameters such as a diameter, a number of wedges to be contained in the diameter of the meter, a text color and the like. The various wedges of the Feng Shui meter may also be view components. In that case, the input parameters to the view components might be a title (e.g., water, mountain, thunder, wind, fire, earth, lake, heaven), perhaps a graphic to appear in the wedge, a color hue, or the like.

The analytics portion binds the input data to the model parameters (act 721), determines the output model variables (act 722), and uses the model-specific analytical relationships between the model parameters to solve for the output model variables (act 723). The binding operation of act 721 has been previously discussed, and essentially allows flexibility in allowing the author to define the model analytics equations, rules and constraints using symbols that the model author is comfortable with. The more complex solver described with respect to FIGS. 9 through 12 may serve to solve for the output model variables (act 723).

The identification of the output model variables may differ from one solving operation to the next. Even though the model parameters may stay the same, the identification of which model parameters are output model variables will depend on the availability of data to bind to particular model parameters. This has remarkable implications in terms of allowing a user to perform what-if scenarios in a given view composition.

For instance, in the Feng Shui room example of FIG. 6, suppose the user has bought a new chair to place in their living room. The user might provide the design of the room as data into the pipeline. This might be facilitated by the authoring component prompting the user to enter the room dimensions, and perhaps provide a selection tool that allows the user to select virtual furniture to drag and drop into the virtual room at appropriate locations that the actual furniture is placed in the actual room. The user might then select a piece of furniture that may be edited to have the characteristics of the new chair purchased by the user. The user might then drag and drop that chair into the room. The Feng Shui meter 602 would update automatically. In this case, the position and other attributes of the chair would be input model variables, and the Feng Shui scores would be output model variables. As the user drags the virtual chair to various positions, the Feng Shui scores of the Feng Shui meter would update, and the user could thus test the Feng Shui consequences of placing the virtual chair in various locations. To avoid the user from having to drag the chair to every possible location to see which gives the best Feng Shui, the user can get local visual clues (such as, for example, gradient lines or arrows) that tell

the user whether moving the chair in a particular direction from its current location makes things better or worse, and how much better or worse.

However, the user could also do something else that is unheard of in conventional view composition. The user could actually change the output model variables. For instance, the user might indicate the desired Feng Shui score in the Feng Shui meter, and leave the position of the virtual chair as the output model variable. The solver would then solve for the output model variable and provide a suggested position or positions of the chair that would achieve at least the designated Feng Shui score. The user may choose to make multiple parameters output model variables, and the system may provide multiple solutions to the output model variables. This is facilitated by a complex solver that is described in further detail with respect to FIGS. 9 through 12.

Returning to FIG. 7, once the output model variables are solved for, the model parameters are bound to the input parameters of the parameterized view components (act 731). For instance, in the Feng Shui example, after the unknown Feng Shui scores are solved for, the scores are bound as input parameters to Feng Shui meter view component, or perhaps to the appropriate wedge contained in the meter. Alternatively, if the Feng Shui scores were input model variables, the position of the virtual chair may be solved for and provided as an input parameter to the chair view component.

A simplified example will now be presented that illustrates the principles of how the solver can rearrange equations and change the designation of input and output model variables all driven off of one analytical model. The user herself does not have to rearrange the equations. The simplified example may not accurately represent Feng Shui rules, but illustrates the principle nevertheless. Suppose the total Feng Shui (FS) of the room (FSroom) equals the FS of a chair (FSchair) and the FS of a plant (FSplant). Suppose FSchair is equal to a constant A times the distance d of the chair from the wall. Suppose FSplant is a constant, B. The total FS of the room is then: $FS_{room} = A * d + B$. If d is an input model variable, then FSroom is an output model variable and its value, displayed on the meter, changes as the user repositions the chair. Now suppose the user clicks on the meter making it an input model variable and shifting d into unknown output model variable status. In this case, the solver effectively and internally rewrites the equation above as $d = (FS_{room} - B) / A$. In that case, the view component can move the chair around, changing d, its distance from the wall, as the user changes the desired value, FSroom, on the meter.

The view portion then constructs a view of the visual items (act 732) by executing the construction logic associated with the view component using the input parameter(s), if any, to perhaps drive the construction of the view item in the view composition. The view construction may then be provided to a rendering module, which then uses the view construction as rendering instructions (act 741).

In one embodiment, the process of constructing a view is treated as a data transformation that is performed by the solver. That is, for a given kind of view (e.g., consider a bar chart), there is a model consisting of rules, equations, and constraints that generates the view by transforming the input data into a displayable output data structure (called a scene graph) which encodes all the low level geometry and associated attributes needed by the rendering software to drive the graphics hardware. In the bar chart example, the input data would be for example the data series that is to be plotted, along with attributes for things like the chart title, axis labels, and so on. The model that generates the bar would have rules, equations, and constraints that would do things like 1) count

how many entries the data series consists of in order to determine how many bars to draw, 2) calculate the range (min, max) that the data series spans in order to calculate things like the scale and starting/ending values for each axis, 3) calculate the height of the bar for each data point in the data series based on the previously calculated scale factor, 4) count how many characters are in the chart title in order to calculate a starting position and size for the title so that the title will be properly located and centered with respect to the chart, and so forth. In sum, the model is designed to calculate a set of geometric shapes based on the input data, with those geometric shapes arranged within a hierarchical data structure of type "scene graph". In other words, the scene graph is an output variable that the model solves for based on the input data. Thus, an author can design entirely new kinds of views, customize existing views, and compose preexisting views into composites, using the same framework that the author uses to author, customize, and compose any as kind of model. Thus, authors who are not programmers can create new views without drafting new code.

Returning to FIG. 2, recall that the user interaction response module 250 detects when the user interacts with the view composition, and causes the pipeline to respond appropriately. FIG. 8 illustrates a flowchart of a method 800 for responding to user interaction with the view composition. In particular, the user interaction response module determines which the components of the pipeline should perform further work in order to regenerate the view, and also provides data represented the user interaction, or that is at least dependent on the user interaction, to the pipeline components. In one embodiment, this is done via a transformation pipeline that runs in the reverse (upstream) view/analytics/data direction and is parallel to the (downstream) data/analytics/view pipeline.

Interactions are posted as events into the upstream pipeline. Each transformer in the data/analytics/view pipeline provides an upstream transformer that handles incoming interaction data. These transformers can either be null (passthroughs, which get optimized out of the path) or they can perform a transformation operation on the interaction data to be fed further upstream. This provides positive performance and responsiveness of the pipeline in that 1) interaction behaviors that would have no effect on upstream transformations, such as a view manipulation that has no effect on source data, can be handled at the most appropriate (least upstream) point in the pipeline and 2) intermediate transformers can optimize view update performance by sending heuristically-determined updates back downstream, ahead of the final updates that will eventually come from further upstream transformers. For example, upon receipt of a data edit interaction, a view-level transformer could make an immediate view update directly into the scene graph for the view (for edits it knows how to interpret), with the final complete update coming later from the upstream data transformer where the source data is actually edited.

When the semantics of a given view interaction have a nontrivial mapping to the needed underlying data edits, intermediate transformers can provide the needed upstream mapping. For example, dragging a point on a graph of a computed result could require a backwards solve that would calculate new values for multiple source data items that feed the computed value on the graph. The solver-level upstream transformer would be able to invoke the needed solve and to propagate upstream the needed data edits.

FIG. 8 illustrates a flowchart of a method 800 for responding to user interaction with the view construction. Upon detecting that the user has interacted with the rendering of a

view composition on the display (act **801**), it is first determined whether or not the user interaction requires regeneration of the view (decision block **802**). This may be performed by the rendering engine raising an event that is interpreted by the user interaction response component **250** of FIG. **2**. If the user interaction does not require regeneration of the view (No in decision block **802**), then the pipeline does not perform any further action to reconstruct the view (act **803**), although the rendering engine itself may perform some transformation on the view. An example of such a user interaction might be if the user were to increase the contrast of the rendering of the view construction, or rotate the view construction. Since those actions might be undertaken by the rendering engine itself, the pipeline need perform no work to reconstruct the view in response to the user interaction.

If, on the other hand, it is determined that the type of user interaction does require regeneration of the view construction (Yes in decision block **802**), the view is as reconstructed by the pipeline (act **804**). This may involve some altering of the data provided to the pipeline. For instance, in the Feng Shui example, suppose the user were to move the position of the virtual chair within the virtual room, the position parameter of the virtual chair component would thus change. An event would be fired informing the analytics portion that the corresponding model parameter representing the position of the virtual chair should be altered as well. The analytics component would then resolve for the Feng Shui scores, repopulate the corresponding input parameters of the Feng Shui meter or wedges, causing the Feng Shui meter to update with current Feng Shui scores suitable for the new position of the chair.

The user interaction might require that model parameters that were previously known are now unknown, and that previously unknown parameters are now known. That is one of several possible examples that might require a change in designation of input and output model variables such that previously designated input model variables might become output model variables, and vice versa. In that case, the analytics portion would solve for the new output model variable(s) thereby driving the reconstruction of the view composition.

Solver Framework

FIG. **9** illustrates a solver environment **900** that may represent an example of the solver **440** of FIG. **4**. The solver environment **900** may be implemented in software, hardware, or a combination. The solver environment **900** includes a solver framework **901** that manages and coordinates the operations of a collection **910** of specialized solvers. The collection **910** is illustrated as including three specialized solvers **911**, **912** and **913**, but the ellipsis **914** represents that there could be other numbers (i.e., more than three or less than three) of specialized solvers as well. Furthermore, the ellipsis **914** also represents that the collection **910** of as specialized solves is extensible. As new specialized solvers are discovered and/or developed that can help with the model analytics, those new specialized solvers may be incorporated into the collection **910** to supplement the existing specialized solvers, or perhaps to replace one or more of the existing solvers. For example, FIG. **9** illustrates that a new solver **915** is being registered into the collection **910** using the solver registration module **921**. As one example, a new solver might be perhaps a simulation solver which accepts one or more known values, and solves for one or more unknown values. Other examples include solvers for systems of linear equations, differential equations, polynomials, integrals, root-finders, factorizers, optimizers, and so forth. Every solver can work in numerical mode or in symbolic mode or in mixed numeric-symbolic mode. The numeric portions of solutions can drive the param-

eterized rendering downstream. The symbolic portions of the solution can drive partial solution rendering.

The collection of specialized solvers may include any solver that is suitable for solving for the output model variables. If, for example, the model is to determine drag of a bicycle, the solving of complex calculus equations might be warranted. In that case, a specialized complex calculus solver may be incorporated into the collection **910** to perhaps supplement or replace an existing equations solver. In one embodiment, each solver is designed to solve for one or more output model variables in a particular kind of analytics relationship. For example, there might be one or more equation solvers configured to solve for unknowns in an equation. There might be one or more rules solvers configured to apply rules to solve for unknowns. There might be one or more constraints solvers configured to apply constraints to thereby solve for unknowns. Other types of solves might be, for example, a simulation solver which performs simulations using input data to thereby construct as corresponding output data.

The solver framework **901** is configured to coordinate processing of one or more or all of the specialized solvers in the collection **910** to thereby cause one or more output model variables to be solved for. The solver framework **901** is then configured to provide the solved for values to one or more other external components. For instance, referring to FIG. **2**, the solver framework **901** may provide the model parameter values to the view portion **230** of the pipeline, so that the solving operation thereby affects how the view components execute to render a view item, or thereby affect other data that is associated with the view item. As another potential effect of solving, the model analytics themselves might be altered. For instance, as just one of many examples in which this might be implemented, the model might be authored with modifiable rules set so that, during a given solve, some rule(s) and/or constraint(s) that are initially inactive become activated, and some that are initially activated become inactivated. Equations can be modified this way as well.

FIG. **10** illustrates a flowchart of a method **1000** for the solver framework **901** to coordinate processing amongst the specialized solvers in the collection **910**. The method **1000** of FIG. **10** will now be described with frequent reference to the solver environment **900** of FIG. **9**.

The solver framework begins a solve operation by identifying which of the model parameters are input model variables (act **1001**), and which of the model parameters are output model variables (act **1002**), and by identifying the model analytics that define the relationship between the model parameters (act **1003**). Given this information, the solver framework analyzes dependencies in the model parameters (act **1004**). Even given a fixed set of model parameters, and given a fixed set of model analytics, the dependencies may change depending on which of the as model parameters are input model variables and which are output model variables. Accordingly, the system can infer a dependency graph each time a solve operation is performed using the identity of which model parameters are input, and based on the model analytics. The user need not specify the dependency graph for each solve. By evaluating dependencies for every solve operation, the solver framework has the flexibility to solve for one set of one or more model variables during one solve operation, and solve for another set of one or more model variables for the next solve operation. In the context of FIGS. **2** through **5**, that means greater flexibility for a user to specify what is input and what is output by interfacing with the view composition.

In some solve operations, the model may not have any output model variables at all. In that case, the solve will verify that all of the known model parameter values, taken together, satisfy all the relationships expressed by the analytics for that model. In other words, if you were to erase any one data value, turning it into an unknown, and then solve, the value that was erased would be recomputed by the model and would be the same as it was before. Thus, a model that is loaded can already exist in solved form, and of course a model that has unknowns and gets solves now also exists in solved form. What is significant is that a user interacting with a view of a solved model is nevertheless able to edit the view, which may have the effect of changing a data value or values, and thus cause a re-solve that will attempt to recompute data values for output model variables so that the new set of data values is consistent with the analytics. Which data values a user can edit (whether or not a model starts with output model variables) is controlled by the author; in fact, this is controlled by the author defining which variables represented permitted unknowns.

If there are expressions that have one or more unknowns that may be independently solved without first solving for other unknowns in other expressions (Yes in decision block **1005**), then those expressions may be solved at any time (act **1006**), even perhaps in parallel with other solving steps. On the other hand, if there are expressions that have unknowns that cannot be solved without first solving for an unknown in another expression, then a solve dependency has been found. In that case, the expression becomes part of a relational structure (such as a dependency tree) that defines a specific order of operation with respect to another expression.

In the case of expressions that have interconnected solve dependencies from other expressions, an order of execution of the specialized solvers is determined based on the analyzed dependencies (act **1007**). The solvers are then executed in the determined order (act **1008**). In one example, in the case where the model analytics are expressed as equations, constraints, and rules, the order of execution may be as follows 1) equations with dependencies or that are not fully solvable as an independent expression are rewritten as constraints 2) the constraints are solved, 3) the equations are solved, and 4) the rules are solved. The rules solving may cause the data to be updated.

Once the solvers are executed in the designated order, it is then determined whether or not solving should stop (decision block **1009**). The solving process should stop if, for example, all of the output model variables are solved for, or if it is determined that even though not all of the output model variables are solved for, the specialized solvers can do nothing further to solve for any more of the output model variables. If the solving process should not end (No in decision block **1009**), the process returns back to the analyzing of dependencies (act **1004**). This time, however, the identity of the input and output model variables may have changed due to one or as more output model variables being solved for. On the other hand, if the solving process should end (Yes in decision block **1009**) the solve ends (act **1010**). However, if a model cannot be fully solved because there are too many output model variables, the model nevertheless may succeed in generating a partial solution where the output model variables have been assigned symbolic values reflective of how far the solve was able to proceed. For example, if a model has an equation $A=B+C$, and B is known to be "2" and is an input model variable but C is an output model variable and A is also an output model variable and needs to be solved for, the model solver cannot product a numerical value for A since while B is known C is unknown; so instead of a full solve, the solver returns "2+C" as the value for A. It is thus clear to the author

what additional variable needs to become known, either by supplying it a value or by adding further rules/equations/constraints or simulations that can successfully produce the needed value from other input data.

This method **1000** may repeat each time the solver framework detects that there has been a change in the value of any of the known model parameters, and/or each time the solver framework determines that the identity of the known and unknown model parameters has changed. Solving can proceed in at least two ways. First, if a model can be fully solved symbolically (that is, if all equations, rules, and constraints can be algorithmically rewritten so that a computable expression exists for each unknown) then that is done, and then the model is computed. In other words, data values are generated for each unknown, and/or data values that are permitted to be adjusted are adjusted. As a second possible way, if a model cannot be fully solved symbolically, it is partially solved symbolically, and then it is determined if one or more numerical methods can be used to effect the needed solution. Further, an optimization step occurs such that even in the first case, it is determined whether use as of numerical methods may be the faster way to compute the needed values versus performing the symbolic solve method. Although the symbolic method can be faster, there are cases where a symbolic solve may perform so many term rewrites and/or so many rewriting rules searches that it would be faster to abandon this and solve using numeric methods.

FIG. 11 illustrates a solver environment **1100** that represents an example of the solver environment **900** of FIG. 9. In this case, the solver coordination module **1110** acts to receive the input model variables **1101** and coordinate the actions of the forward solver **1121**, the symbolic solver **1122** (or the "Inverter"), and the numeric solver **1123** such that the model variables **1102** (including the output model variables) are generated. The forward solver **1121**, the symbolic solver **1122** and the numeric solver **1123** are examples of the solvers that might be in the solver collection **910** of FIG. 9.

The solver coordination module **1110** maintains a dependency graph of the model analytics that have corresponding model variables. For each solve operation, the solver coordination module **1110** may determine which of the model variables are input model variables, and which of the model variables are output model variables and thus are to be solved for.

The forward solver **1121** solves model analytics that are properly presented so as to be forward solvable. For instance, if there is but one equation in the model analytics $A=B+C$, and if B and C are input model variables, then A can be solved for using a forward solve by plugging in the values for B and C into the equation, and determining the resulting value for A.

The symbolic solver **1122** rewrites model analytics so as to be forward solvable. For instance, suppose in the equation $A=B+C$, it is variables A and C that as are input variables, and variable B that is an output variable to be solved for. In this situation, the model analytics cannot be forward solved without first inverting the model analytics (in this case inverting the equation). Accordingly, the symbolic solver **1122** rewrites the equation $A=B+C$ as $B=A-C$. Now, the inverted equation can be subjected to a forward solve by the forward solver **1121** such that the input variables A and C are plugged into the equation $B=A-C$ to obtain the value of variable B.

Some equations are not mathematically invertible, or at least it has not yet been discovered how to invert some types of equations. Furthermore, even if the equation is invertible, or it is known how to invert the equation, the symbolic solver **1122** might simply not be able to invert the equation. Or perhaps it is simply inefficient for the symbolic solver **1122** to

invert the equation as compared to resorting to other solving methods, such as numeric solving. Accordingly, the numeric solver **1123** is provided to solve model analytics using model analytics in the case where the model analytics are not properly invertible (either because inversion was not possible, not known, or not enabled by the symbolic solver).

The solver coordination module **1110** is configured to manage each solve operation. For instance, FIG. **12** illustrates a flowchart of a method **1200** for managing the solve operation such that model analytics may be solved for. The method **1200** may be managed by the solver environment **1100** under the direction of the solver coordination module **1110**.

The solver coordination module **1110** identifies which of the model variables of the model analytics are input variable(s) for a particular solve, and which of the model variables are output model variable(s) for a particular solve (act **1201**). If, for example, the input and output model variables are defined in FIG. **4** by the as data-model binder component **410**, even given a constant set of model variables, the identity of the input model variables and the output model variables may change from one solve operation to the next. Accordingly, the coordination of the solve operation may change from one solve operation to the next. For example, even given a constant set of model analytics, depending on the input model variables, a forward solve may be sufficient for one solve operation, an inversion and a forward solve of the inverted analytics may be sufficient for another solve operation, and perhaps a numeric solve may be sufficient for yet another solve operation.

However, if implemented in the context of the analytics portion **220** of the pipeline **201**, even the model analytics may change as the model analytics are formulated or perhaps combined with other model analytics as previously described. The solver environment **100** may account for these changes by identifying the input and output model variables whenever there is a change, by accounting for any changed model analytics, and solving appropriately.

For each solve, once the input and output model variables are identified (act **1201**), the solver coordination module **1110** determines whether or not a forward solve of the output parameter(s) is to be performed given the input model variables (s) without first inverting the model analytics (decision block **1202**). If a forward solve is to be performed (Yes in decision block **1202**), the forward solver **1121** is made to forward solve the model analytics (act **1203**). This forward solve may be of the entire model analytics, or of only a portion of the model analytics. In the latter case, the method **1200** may be executed once again, only this time with a more complete set of input model variables that include the model variables solved for in the forward solve.

If it is determined that the forward solve of the output parameter(s) is not to be performed for the particular solve at least not without first inverting the model as analytics (No in decision block **1202**), it is then determined whether or not the model analytics is to be inverted for the particular solve such that a forward solve may solve for the output parameter(s) (decision block **1204**). If the model analytics (or at least a portion of the model analytics) is to be inverted (Yes in decision block **1204**), the model analytics is inverted by the symbolic solver (act **1205**). Thereafter, the inverted model analytics may be solved for using a forward solve (act **1203**). Once again, if only a portion of the model analytics was solved for in this way, the method **1200** may be executed again, but with an expanded set of input model variables.

If it is determined that the model analytics are not to be inverted for the particular solve (No in decision block **1204**), then the numeric solver may solve for the output variable(s)

using numeric methods (act **1206**). Once again, if only a portion of the model analytics was solved for in this way, the method **1200** may be executed again, but with an expanded set of input model variables.

Accordingly, a flexible solver environment **1200** has been described in which a wide variety of model analytics may be solved for regardless of which model variables are input and which model variables are output from one solve operation to the next.

Composite View Composition

The pipeline environment **200** also includes a model importation mechanism **241** that is perhaps included as part of the authoring mechanism **240**. The model importation mechanism **241** provides a user interface or other assistance to the author to allow the author to import at least a portion of a pre-existing analytics-driven model into the current analytics-driven model that the user is constructing. Accordingly, the author need not always begin from scratch when authoring a new analytics model. The importation may be of an entire analytics-driven model, or as perhaps a portion of the model. For instance, the importation may cause one or more or all of the following six potential effects.

As a first potential effect of the importation, additional model input data may be added to the pipeline. For instance, referring to FIG. **2**, additional data might be added to the input data **211**, the analytics data **221** and/or the view data **231**. The additional model input data might also include additional connectors being added to the data access component **310** of FIG. **3**, or perhaps different canonicalization components **330**.

As a second potential effect of the importation, there may be additional or modified bindings between the model input data and the model parameters. For instance, referring to FIG. **4**, the data-model binder **410** may cause additional bindings to occur between the canonicalized data **401** and the model parameters **411**. This may cause an increase in the number of known model parameters.

As a third potential effect of the importation, there may be additional model parameters to generate a supplemental set of model parameters. For instance, referring to FIG. **4**, the model parameters **411** may be augmented due to the importation of the analytical behaviors of the imported model.

As a fourth potential effect of the importation, there may be additional analytical relationships (such as equations, rules and constraints) added to the model. The additional input data resulting from the first potential effect, the additional bindings resulting for the second potential effect, the additional model parameters resulting from the third potential effect, and the additional analytical relationships resulting from the fourth effect. Any one of more of these additional items may be viewed as additional data that affects the view composition. Furthermore, any one or more of these effects could change the behavior of the solver **440** of FIG. **4**.

As a fifth potential effect of the importation, there may be additional or different bindings between the model parameters and the input parameters of the view. For instance, referring to FIG. **5**, the model-view binding component **510** binds a potentially augmented set of model parameters **411** to a potentially augmented set of view components in the view component repository **520**.

As a sixth potential effect of the importation, there may be additional parameterized view components added to the view component repository **520** of FIG. **5**, resulting in perhaps new view items being added to the view composition.

Accordingly, by importing all or a portion of another model, the data associated with that model is imported. Since the view composition is data-driven, this means that the

imported portions of the model are incorporated immediately into the current view composition.

When the portion of the pre-existing analytics-driven analytics model is imported, a change in data supplied to the pipeline **201** occurs, thereby causing the pipeline **201** to immediately, or in response to some other event, cause a regeneration of the view composition. Thus, upon what is essentially a copy and paste operation from an existing model, that resulting composite model might be immediately viewable on the display due to a resolve operation.

As an example of how useful this feature might be, consider the Feng Shui room view composition of FIG. 6. The author of this application may be a Feng Shui expert, and might want to just start from a standard room layout view composition model. Accordingly, by importing a pre-existing room layout model, the Feng Shui expert is now relatively quickly, if not instantly, able to see the room layout **601** show up on the display shown in FIG. 6. Not only that, but now the furniture and room item catalog that normally might come with the standard room layout view composition model, has now become available to the Feng Shui application of FIG. 6.

Now, the Feng Shui expert might want to import a basic pie chart element as a foundation for building the Feng Shui chart element **602**. Now, however, the Feng Shui expert might specify specific fixed input parameters for the chart element including perhaps that there are 8 wedges total, and perhaps a background image and a title for each wedge. Now the Feng Shui expert need only specify the analytical relationships specifying how the model parameters are interrelated. Specifically, the color, position, and type of furniture or other room item might have an effect on a particular Feng Shui score. The expert can simply write down those relationships, to thereby analytically interconnect the room layout **601** and the Feng Shui score. This type of collaborative ability to build on the work of others may generate a tremendous wave of creativity in creating applications that solve problems and permit visual analysis. This especially contrasts with systems that might allow a user to visually program a one-way data flow using a fixed dependency graph. Those systems can do one-way solves, the way originally programmed from input to output. The principles described herein allow solves in multiple ways, depending on what is known and what is unknown at any time given the interactive session with the user.

Visual Interaction

The view composition process has been described until this point as being a single view composition being rendered at a time. For instance, FIG. 6 illustrates a single view composition generated from a set of input data. However, the principles described herein can be extended to an example in which there is an integrated view composition that includes multiple constituent view compositions. This might be helpful in a number of different circumstances.

For example, given a single set of input data, when the solver mechanism is solving for output model variables, there might be multiple possible solutions. The constituent view compositions might each represent one of multiple possible solutions, where another constituent view composition might represent another possible solution.

In another example, a user simply might want to retain a previous view composition that was generated using a particular set of input data, and then modify the input data to try a new scenario to thereby generate a new view composition. The user might then want to retain also that second view composition, and try a third possible scenario by altering the input data once again. The user could then view the three scenarios at the same time, perhaps through a side-by-side

comparison, to obtain information that might otherwise be difficult to obtain by just looking at one view composition at a time.

FIG. 13 illustrates an integrated view composition **1300** that extends from the Feng Shui example of FIG. 6. In the integrated view composition, the first view composition **600** of FIG. 6 is represented once again using elements **601** and **602**, exactly as shown in FIG. 6. However, here, there is a second view composition that is emphasized represented. The second view composition is similar to the first view composition in that there are two elements, a room display and a Feng Shui score meter. However, the input data for the second view composition was different than the input data for the first view composition. For instance, in this case, the position data for several of the items of furniture would be different thereby causing their position in the room layout **1301** of the second view composition to be different than that of the room layout **601** of the first view composition. However, the different position of the various furniture items correlates to different Feng Shui scores in the Feng Shui meter **1302** of the second view composition as compared to the Feng Shui meter **602** of the first view composition.

The integrated view composition may also include a comparison element that visually represents a comparison of a value of at least one parameter across some of all of the previously created and presently displayed view compositions. For instance, in FIG. 13, there might be a bar graph showing perhaps the cost and delivery time for each of the displayed view compositions. Such a comparison element might be an additional view component in the view component repository **520**. Perhaps that comparison view element might only be rendered if there are multiple view compositions being displayed. In that case, the comparison view composition input parameters may be mapped to the model parameters for different solving iterations of the model. For instance, the comparison view composition input parameters might be mapped to the cost parameter that was generated for both of the generations of the first and second view compositions of FIG. 13, and mapped to the delivery parameter that was generated for both of the generations of the first and second view compositions.

Referring to FIG. 13, there is also a selection mechanism **1310** that allows the user to visually emphasize a selected subset of the total available previously constructed view compositions. The selection mechanism **1310** is illustrated as including three possible view constructions **1311**, **1312** and **1313**, that are illustrated in thumbnail form, or are illustrated in some other deemphasized manner. Each thumbnail view composition **1311** through **1313** includes a corresponding checkbox **1321** through **1323**. The user might check the checkbox corresponding to any view composition that is to be visually emphasized. In this case, the checkboxes **1321** and **1323** are checked, thereby causing larger forms of the corresponding view constructions to be displayed.

The integrated view composition, or even any single view composition for that matter, may have a mechanism for a user to interact with the view composition to designate what model parameters should be treated as an unknown thereby triggering another solve by the analytical solver mechanism. For instance, in the room display **1301** of FIG. 13, one might right click on a particular item of furniture, right click on a particular parameter (e.g., position), and a drop down menu might appear allowing the user to designate that the parameter should be treated as unknown. The user might then right click on the harmony percentage (e.g., 95% in the Feng Shui score meter **1302**), whereupon a slider might appear (or a text box of other user input mechanism) that allows the user to desig-

25

nate a different harmony percentage. Since this would result in the identity of the known and unknown parameters being changed, a re-solve would result, and the item of furniture whose position was designated as an unknown might appear in a new location.

In one embodiment, the integrated view composition might also include a visual prompt for an adjustment that could be made that might trend a value of a model parameter in a particular direction. For example, in the Feng Shui example, if a particular harmony score is designated as a known input parameter, various positions of the furniture might be suggested for that item of furniture whose position was designated as an unknown. For instance, perhaps several arrows might emanate from the furniture suggesting a direction to move the furniture in order to obtain a higher harmony percentage, a different direction to move to maximize the water score, a different direction to move to maximum the water score, and so forth. The view component might also show shadows where the chair could be moved to increase a particular score. Thus, a user might use those visual prompts in order to as improve the design around a particular parameter desired to be optimized. In another example, perhaps the user wants to reduce costs. The user might then designate the cost as an unknown to be minimized resulting in a different set of suggested furniture selections.

ADDITIONAL EXAMPLE APPLICATIONS

The architecture of FIGS. 1 and 2 may allow countless data-driven analytics model to be constructed, regardless of the domain. There is nothing at all that need be similar about these domains. Wherever there is a problem to be solved where it might be helpful to apply analytics to visuals, the principles described herein may be beneficial. Up until now, only a few example applications have been described including a Feng Shui room layout application. To demonstrate the wide-ranging applicability of the principles described herein, several additional wide-ranging example applications will now be described.

Additional Example #1

Retailer Shelf Arrangements

Product salespersons often use 3-D visualizations to sell retailers on shelf arrangements, end displays and new promotions. With the pipeline 201, the salesperson will be able to do what-ifs on the spot. Given some product placements and given a minimum daily sales/linear foot threshold, the salesperson may calculate and visualize the minimum required stock at hand. Conversely, given some stock at hand and given a biweekly replenishment cycle, the salesperson might calculate product placements that will give the desired sales/linear foot. The retailer will be able to visualize the impact, compare scenarios, and compare profits. FIG. 14 illustrates an example retailer shelf arrangement visualization. The input data might include visual images of the product, a number of the product, a linear square footage allocated for each product, and shelf number for each product, and so forth.

Additional Example #2

Urban Planning

Urban planning mash ups are becoming prominent. Using the principles described herein, analytics can be integrated into such solutions. A city planner will open a traffic model

26

created by experts, and drag a bridge in from a gallery of road improvements. The bridge will bring with it analytical behavior like length constraints and high-wind operating limits. Via appropriate visualizations, the planner will see and compare the effect on traffic of different bridge types and placements. The principles described herein may be applied to any map scenarios where the map might be for a wide variety of purposes. The map might be for understanding the features of a terrain and finding directions to some location. The map might also be a visual backdrop for comparing regionalized data. More recently, maps are being used to create virtual worlds in which buildings, interiors and arbitrary 2-D or 3-D objects can be overlaid or positioned in the map. FIG. 15 illustrates an example visualized urban plan.

Additional Example #3

Visual Education

In domains like science, medicine, and demographics where complex data needs to be understood not just by domain practitioners but also the public, authors can use the principles described herein to create data visualizations that intrigue and engage the mass audience. They will use domain-specific metaphors, and impart the authors' sense of style. FIG. 16 is an illustration about children's education. FIG. 17 is a conventional illustration about population density. Conventionally, such visualizations are just static illustrations. With the principles described herein, these can become live, interactive experiences. For instance, by inputting a geographically distributed growth pattern as input data, a user might see the population peaks change. Some visualizations, where the authored model supports this, will let users do what-ifs. That is, the author may change some values and see the effect on that change on other values.

Accordingly, the principles described herein provide a major paradigm shift in the world of visualized problem solving and analysis. The paradigm shift applies across all domains as the principles described herein may apply to any domain.

Having described the embodiments in some detail, as a side-note, the various operations and structures described herein may, but need, not be implemented by way of a computing system. Accordingly, to conclude this description, an example computing system will be described with respect to FIG. 18.

FIG. 18 illustrates a computing system 1800. Computing systems are now increasingly taking a wide variety of forms. Computing systems may, for example, be handheld devices, appliances, laptop computers, desktop computers, mainframes, distributed computing systems, or even devices that have not conventionally been considered a computing system. In this description and in the claims, the term "computing system" is defined broadly as including any device or system (or combination thereof) that includes at least one processor, and a memory capable of having thereon computer-executable instructions that may be executed by the processor. The memory may take any form and may depend on the nature and form of the computing system. A computing system may be distributed over a network environment and may include multiple constituent computing systems.

As illustrated in FIG. 18, in its most basic configuration, a computing system 1800 typically includes at least one processing unit 1802 and memory 1804. The memory 1804 may be physical system memory, which may be volatile, non-volatile, or some combination of the two. The term "memory" may also be used herein to refer to non-volatile mass storage

such as physical storage media. If the computing system is distributed, the processing, memory and/or storage capability may be distributed as well. As used herein, the term “module” or “component” can refer to software objects or routines that execute on the computing system. The different components, modules, engines, and services described herein may be implemented as objects or processes that execute on the computing system (e.g., as separate threads).

In the description that follows, embodiments are described with reference to acts that are performed by one or more computing systems. If such acts are implemented in software, one or more processors of the associated computing system that performs the act direct the operation of the computing system in response to having executed computer-executable instructions. An example of such an operation involves the manipulation of data. The computer-executable instructions (and the manipulated data) may be stored in the memory **1804** of the computing system **1800**.

Computing system **1800** may also contain communication channels **1808** that allow the computing system **1800** to communicate with other message processors over, for example, network **1810**. Communication channels **1808** are examples of communications media. Communications media typically embody computer-readable instructions, data structures, program modules, or other data in a modulated data signal such as a carrier wave or other transport mechanism and include any information-delivery media. By way of example, and not limitation, communications media include wired media, such as wired networks and direct-wired connections, and wireless media such as acoustic, radio, infrared, and other wireless media. The term computer-readable media as used herein includes both storage media and communications media.

Embodiments within the scope of the present invention also include computer-readable media for carrying or having computer-executable instructions or data structures stored thereon. Such computer-readable media can be any available media that can be accessed by a general purpose or special purpose computer. By way of example, and not limitation, such computer-readable media can comprise physical storage and/or memory media such as RAM, ROM, EEPROM, CD-ROM or other optical disk storage, magnetic disk storage or other magnetic storage devices, or any other medium which can be used to carry or store desired program code means in the form of computer-executable instructions or data structures and which can be accessed by a general purpose or special purpose computer. When information is transferred or provided over a network or another communications connection (either hardwired, wireless, or a combination of hardwired or wireless) to a computer, the computer properly views the connection as a computer-readable medium. Thus, any such connection is properly termed a computer-readable medium. Combinations of the above should also be included within the scope of computer-readable media.

Computer-executable instructions comprise, for example, instructions and data which cause a general purpose computer, special purpose computer, or special purpose processing device to perform a certain function or group of functions. Although the subject matter has been described in language specific to structural features and/or methodological acts, it is to be understood that the subject matter defined in the appended claims is not necessarily limited to the specific features or acts described herein. Rather, the specific features and acts described herein are disclosed as example forms of implementing the claims.

The present invention may be embodied in other specific forms without departing from its spirit or essential characteristics. The described embodiments are to be considered in all

respects only as illustrative and not restrictive. The scope of the invention is, therefore, indicated by the appended claims rather than by the foregoing description. All changes which come within the meaning and range of equivalency of the claims are to be embraced within their scope.

What is claimed is:

1. A computer-implemented method for use in a computer modeling system that includes one or more server computing systems and one or more client computing systems, and wherein a computer architecture is implemented either on a server computing system, a client computing system, or is distributed among one or more server and client computing systems, and wherein the computer architecture includes (1) an authoring component that allows an author to formulate and/or select input, analytics and view data for a model, (2) a pipeline with a data module for accepting the input data, an analytics portion for accepting the analytics data and binding the input data to analytics data for a given model, and then solving for unknown parameters of the given model, and a view module for constructing a composite view to be rendered for the given model using parameters output by the analytics module, and (3) a user interaction component, and wherein the computer-implemented method is used at the analytics module of the pipeline to solve model analytics for a given model, the method comprising:

receiving at the analytics module of the pipeline:

a plurality of model parameters for a given data model, the data model including model analytics that define a plurality of analytical relations between the plurality of model parameters; and

canonicalized data having a plurality of data fields;

at the analytics module of the pipeline binding one or more of the data fields from the canonicalized data to one or more corresponding model parameters so that, after said binding, at least one or more model parameters that are bound to data fields from the canonicalized data are known, and at least one or more model parameters that remain unbound are unknown;

at the analytics module of the pipeline determining from the known and unknown model parameters at least one or more input variables and at least one or more output variables for a particular solve using the model analytics, and maintaining a dependency graph of which model variables are input model variables and which model variables are output model variables;

at the analytics module of the pipeline coordinating use of a plurality of solvers to solve for the particular solve either (i) symbolically using one or both of a forward solver or a symbolic solver, or (ii) numerically using a numeric solver when the particular solve cannot be solved symbolically, including performing, in order, the following:

based on the dependency graph, determining whether or not the model analytics to be solved for the particular solve can be solved symbolically when using the forward solver to symbolically solve for the one or more output variables, and if so, using the forward solver to symbolically solve for the one or more output variables;

if it is determined that the model analytics for the particular solve cannot be solved symbolically when using the forward solver, based on the dependency graph, determining whether or not the model analytics to be solved for the particular solve can be solved symbolically when using the symbolic solver to algorithmically invert the model analytics so that one or more computable expressions exist for the one or

29

more output variables and when subsequently using the forward solver to symbolically solve for the one or more output variables using the inverted model analytics, and if so, using the symbolic solver to invert the model analytics and using the forward solver to solve

for the one or more output variables using the inverted model analytics; and
if it is determined that the model analytics to be solved for the particular solve cannot be solved symbolically using inverted model analytics, using the numeric solver to solve for the one or more output variables using numerical methods.

2. The computer-implemented method of claim 1, wherein the identity of the one or more input variables is changed from one solve to the next.

3. The computer-implemented method of claim 2, wherein the identity of the one or more output variables is changed from one solve to the next.

4. The computer-implemented method of claim 1, wherein even though the model parameters received at the analytics module stay the same, the identity of the one or more output variables is changed from one solve to the next, depending on availability of the canonicalized data fields to bind to particular model parameters, thus allowing what-if scenarios for the composite view of the given data model.

5. The computer-implemented method of claim 1, wherein the identity of the plurality of model parameters received at the analytics module may change from one solve to the next.

6. The computer-implemented method of claim 1, wherein the analytics module includes a modeling component which includes one or more equations.

7. The computer-implemented method of claim 1, wherein the analytics module includes a modeling component which includes one or more constraints.

8. The computer-implemented method of claim 1, wherein the analytics module includes a modeling component which includes one or more rules.

9. A computer program product for use in a computer modeling system that includes one or more server computing systems and one or more client computing systems, and wherein a computer architecture is implemented either on a server computing system, a client computing system, or is distributed among one or more server and client computing systems, and wherein the computer architecture includes (1) an authoring component that allows an author to formulate and/or select input, analytics and view data for a model, (2) a pipeline with a data module for accepting the input data, an analytics portion for accepting the analytics data and binding the input data to analytics data for a given model, and then solving for unknown parameters of the given model, and a view module for constructing a composite view to be rendered for the given model using parameters output by the analytics module, and (3) a user interaction component, and wherein the computer program product comprises one or more storage devices containing computer-executable instructions for implementing at the server and/or client computing systems a method used at the analytics module of the pipeline to solve model analytics for a given model, and wherein the method comprises:

receiving at the analytics module of the pipeline a plurality of model parameters for a given data model and canonicalized data having a plurality of data fields, wherein the data model includes model analytics that define a plurality of analytical relations between the plurality of model parameters;

at the analytics module of the pipeline binding one or more of the data fields from the canonicalized data to one or

30

more corresponding model parameters so that, after said binding, at least one or more model parameters that are bound to data fields from the canonicalized data are known, and at least one or more model parameters that remain unbound are unknown;

at the analytics module determining from the known and unknown model parameters at least one or more input variables and at least one or more output variables for a particular solve using the model analytics and maintaining a dependency graph of which model variables are input model variables and which model variables are output model variables;

at the analytics module, coordinating use of a plurality of solvers to solve for the particular solve, including performing, in order, the following:

(a) determining, based on the dependency graph, whether or not the model analytics to be solved for the particular solve can be solved for symbolically using a forward solver to symbolically solve for the one or more output variables, and if so, using the forward solver to symbolically solve for the one or more output variables;

(b) if it is determined that the model analytics for the particular solve cannot be solved symbolically when using the forward solver determining, based on the dependency graph, whether or not the model analytics to be solved for the particular solve can be solved symbolically when using the symbolic solver to algorithmically invert the model analytics so that one or more computable expressions exist for the one or more output variables and when subsequently using the forward solver to symbolically solve for the one or more output variables using the inverted model analytics and if so using the symbolic solver to invert the model analytics and using the forward solver to solve for the one or more output variables using the inverted model analytics, and

(c) if it is determined that the model analytics cannot be solved for symbolically by using the forward solver on the model analytics or by using the forward solver on inverted model analytics, numerically solving for the one or more output variables using numerical methods for the particular solve using a numeric solver; and

even though the model parameters received at the analytics module stay the same, changing the identity of the one or more output variables from one solve to the next, depending on availability of the canonicalized data fields to bind to particular model parameters, and then repeating (a), (b) and/or (c), thus allowing what-if scenarios for the composite view of the given model.

10. The computer program product in accordance with claim 9, wherein the one or more storage devices comprises removable storage media.

11. The computer program product in accordance with claim 9, wherein the one or more computer-readable media further comprise:

computer-executable instructions which, if it is determined that the model analytics cannot be solved for symbolically by using the forward solver on the model analytics or by using the forward solver on inverted model analytics, present a partial solution for an unsolved output variable so that the pipeline can be used to facilitate incremental development by prompting an author as to what further information is needed to arrive at a full symbolic solve.

31

12. A computer program product comprising one or more computer storage devices having thereon one or more computer-executable instructions that are structured such that, when executed by one or more processors of a computer modeling system that includes one or more server computing systems and one or more client computing systems, the computer-executable instructions cause the computer modeling system to instantiate in memory of one or more server and/or client computing systems a computer architecture having a pipeline with a data module for accepting input data for a given data model, and an analytics module for accepting analytics data for the given data model and binding the input data to the analytics data for the given data model, and then solving for unknown parameters of the given data model, and wherein the analytics module comprises:

- a solver coordination module which contains equations, rules and constraints, and wherein the solver coordination module manages a solve operation using the equations, rules and constraints;
- a forward solver that is configured to symbolically solve model analytics that are properly presented so as to be forward solvable;
- a symbolic solver that is configured to invert model analytics so as to be forward solvable using inverted model analytics and the forward solver; and
- a numeric solver that is configured to numerically solve model analytics using numeric methods;

and wherein the computer-executable instructions implement a method performed by the solver coordination module, where the method is comprised of:

- receiving a plurality of model parameters for a given data model, the data model including model analytics that define a plurality of analytical relations between the plurality of model parameters;
- receiving canonicalized data having a plurality of data fields;
- binding one or more of the data fields from the canonicalized data to one or more corresponding model parameters so that, after said binding, at least one or more model parameters that are bound to data fields from the canonicalized data are known, and at least one or more model parameters that remain unbound are unknown; and
- determining from the known and unknown model parameters at least one or more input variables and at least one or more output variables for a particular using the model analytics, and maintaining a dependency graph of which model variables are input model variables and which model variables are output model variables;
- coordinating use of the forward solver, the symbolic solver and the numeric solver to solve for the particular solve either (i) symbolically using one or both of

32

the forward solver or the symbolic solver, or (ii) numerically using the numeric solver when the particular solve cannot be solved symbolically, including performing, in order, the following:

- determining, based on the dependency graph, whether or not the model analytics to be solved for the particular solve can be solved symbolically when using the forward solver to symbolically solve for the one or more output variables, and if so, using the forward solver to symbolically solve for the one or more output variables;
- if it is determined that the model analytics for the particular solve cannot be solved symbolically when using the forward solver determining, based on the dependency graph, whether or not the model analytics to be solved for the particular solve can be solved symbolically when using the symbolic solver to algorithmically invert the model analytics so that one or more computable expressions exist for the one or more output variables and when subsequently using the forward solver to symbolically solve for the one or more output variables using the inverted model analytics, and if so, using the symbolic solver to invert the model analytics and then using the forward solver to solve for the one or more output variables using the inverted model analytics; and
- if it is determined that the model analytics cannot be solved symbolically using inverted model analytics and the forward solver, then using the numeric solver to solve for the one or more output variables using numerical methods; and
- analyzing dependencies based on which model parameters are input model variables and which are output model variables, and updating the dependency graph each time a solve operation is performed using the identity of which model parameters are input parameters so that the solver coordination module manages the order for which output variables is solved using the dependency graph.

13. The computer-implemented method in accordance with claim 1, further comprising: prior to using the numeric solver to solve for the one or more output variables using numerical method, further presenting a partial solution for the particular solve so that the pipeline can be used to facilitate incremental development by prompting an author as to what information is needed to arrive at a full symbolic solve.

14. The computer-implemented method in accordance with claim 1, wherein using the symbolic solver to invert the model analytics comprises rewriting at least one equation of the model analytics so that an input variable for the equation becomes an output variable.

* * * * *

UNITED STATES PATENT AND TRADEMARK OFFICE
CERTIFICATE OF CORRECTION

PATENT NO. : 8,190,406 B2
APPLICATION NO. : 12/324469
DATED : May 29, 2012
INVENTOR(S) : Beckman et al.

Page 1 of 1

It is certified that error appears in the above-identified patent and that said Letters Patent is hereby corrected as shown below:

In column 3, line 30, delete "10" and insert -- 110 --, therefor.

In column 3, line 34, delete "10" and insert -- 110 --, therefor.

In column 21, line 34, delete "100" and insert -- 1100 --, therefor.

In column 30, line 35, in Claim 9, after "analytics" insert -- , --.

In column 30, line 35, in Claim 9, after "so" insert -- , --.

Signed and Sealed this
Thirtieth Day of October, 2012

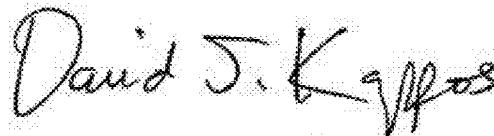

David J. Kappos
Director of the United States Patent and Trademark Office