



(19) **United States**

(12) **Patent Application Publication**
Klipstein et al.

(10) **Pub. No.: US 2009/0161351 A1**

(43) **Pub. Date: Jun. 25, 2009**

(54) **LED LAMPS AND LED DRIVER CIRCUITS FOR THE SAME**

Publication Classification

(75) Inventors: **Donald L. Klipstein**, Upper Darby, PA (US); **Jack Brass**, Toronto (CA)

(51) **Int. Cl.**
F21L 4/00 (2006.01)
(52) **U.S. Cl.** **362/157**
(57) **ABSTRACT**

Correspondence Address:
KATEN MUCHIN ROSENMAN LLP
(C/O PATENT ADMINISTRATOR)
2900 K STREET NW, SUITE 200
WASHINGTON, DC 20007-5118 (US)

(73) Assignee: **BRASSCOP LIMITED**, Toronto (CA)

LED lamp has LEDs aimed rearwards with either a concave mirror to the rear of each LED, or one concave mirror to the rear of two or more LEDs, collecting the light from the LEDs to form a forward projecting beam. LEDs may be high power types that require heatsinking. LED lamp may have a lens forward of each LED to collimate the radiation produced by the LEDs into a beam, where at least one lens has at least one aspheric curved surface. LED lamp may have a transparent reflective optic to collimate the radiation produced by each LED into a beam. For an inspection lamp, the LEDs typically have a peak wavelength of 395 to 415 nanometers for seeing the area being irradiated but not so visible as to overwhelm fluorescence of fluorescent materials to be detected. Other wavelengths may be used. LED inspection lamp has a combination of LEDs of different wavelengths or a combination of at least one LED and at least one other light source such that the lamp produces radiation suitable for detection of materials to be detected and adequately illuminates the area being irradiated. LED lamp has LEDs that produce a beam of suitable radiation with a width of 10 degrees or less without additional optics. LED inspection lamp has head attached to a flexible member, with head serving as heatsink for one or more high power LEDs. Current regulator circuits are also disclosed.

(21) Appl. No.: **12/371,063**

(22) Filed: **Feb. 13, 2009**

Related U.S. Application Data

(63) Continuation of application No. 11/745,846, filed on May 8, 2007, now Pat. No. 7,490,951, which is a continuation of application No. 10/885,031, filed on Jul. 7, 2004, now Pat. No. 7,214,952.

(60) Provisional application No. 60/481,062, filed on Jul. 7, 2003, provisional application No. 60/481,986, filed on Feb. 1, 2004, provisional application No. 60/521,276, filed on Mar. 24, 2004.

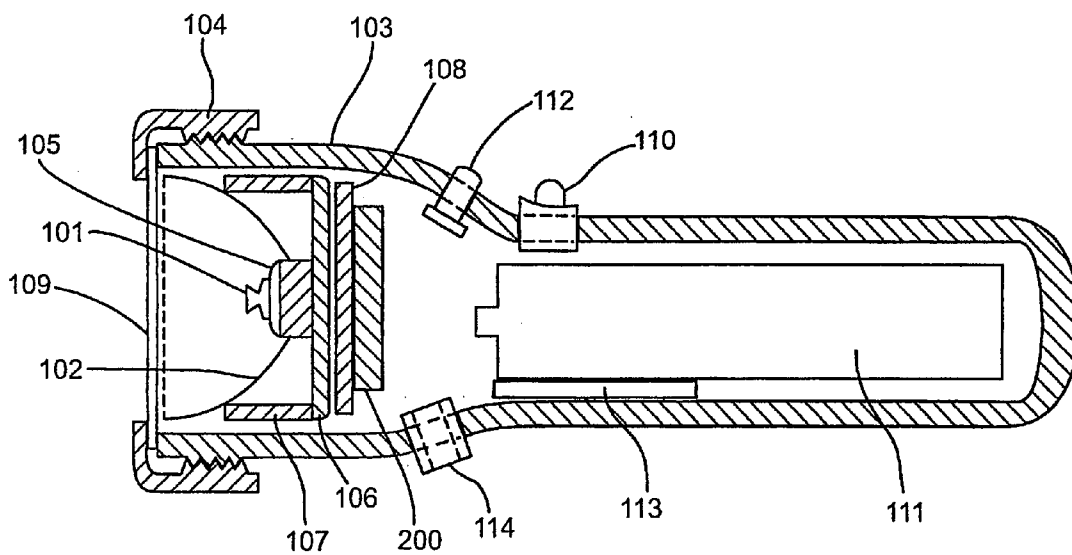

100

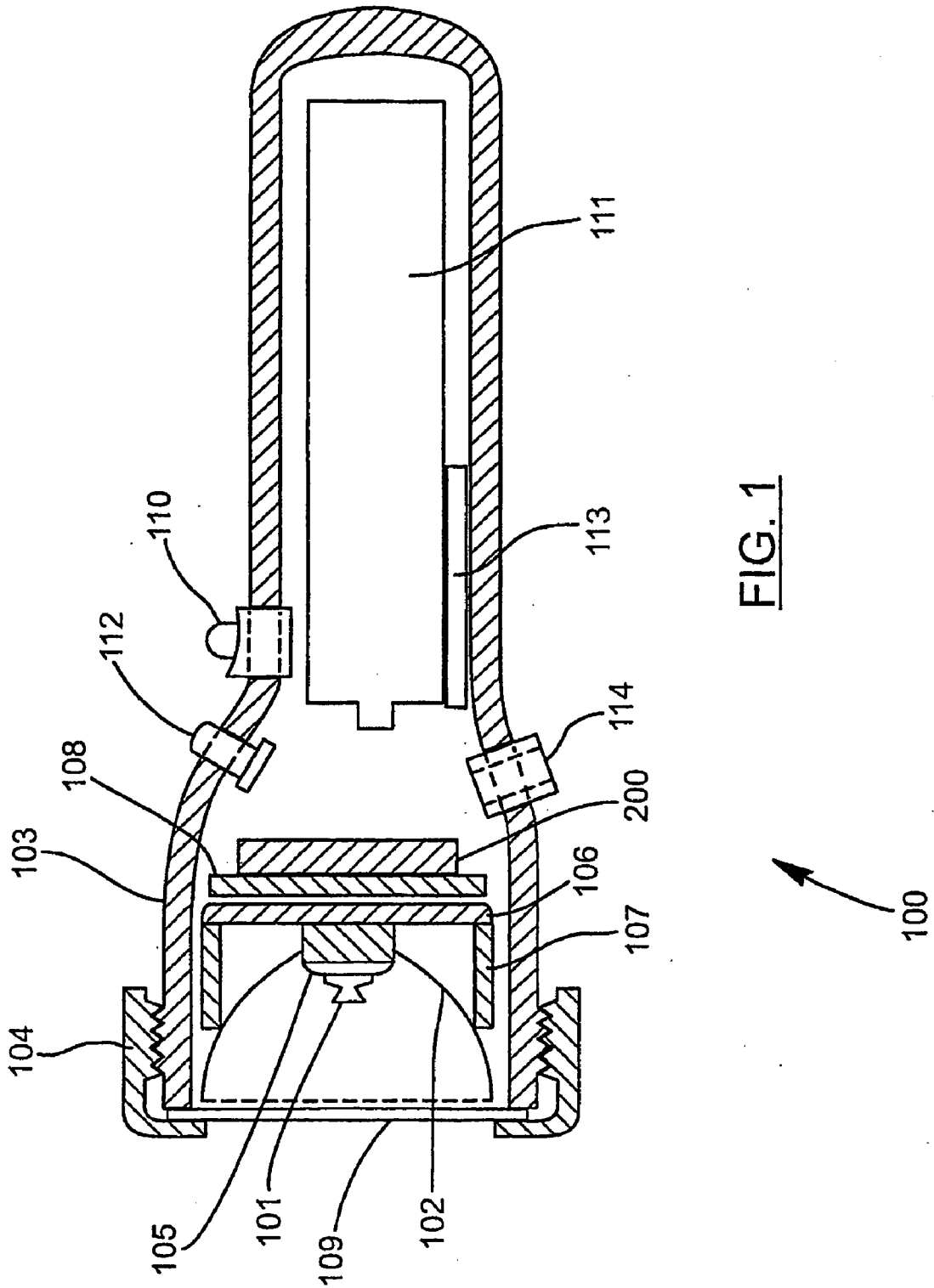

FIG. 1

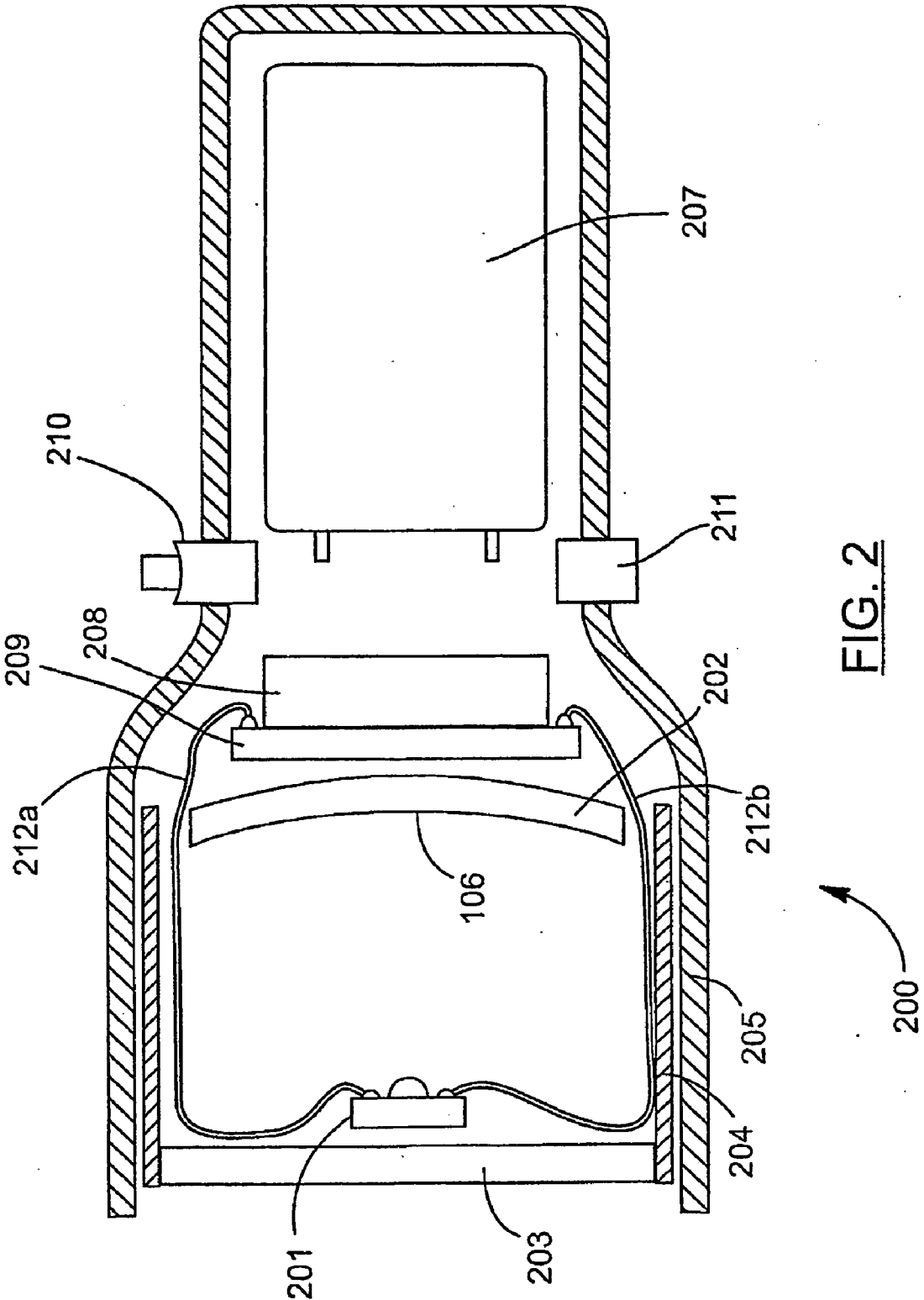

FIG. 2

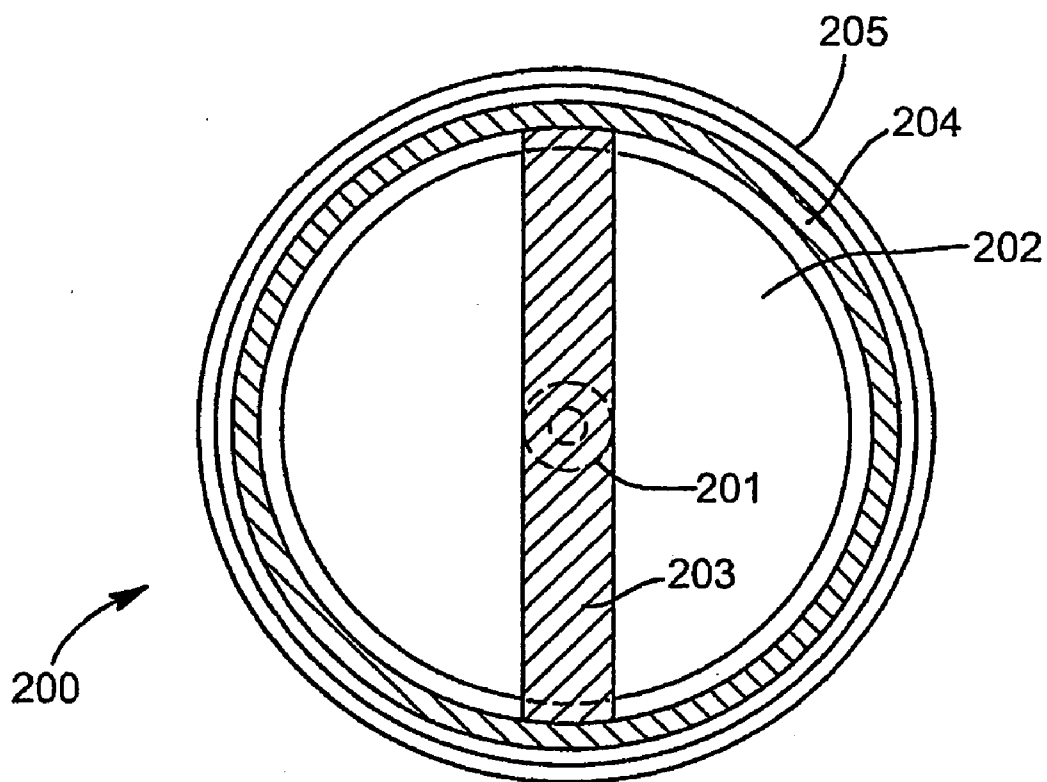

FIG. 3

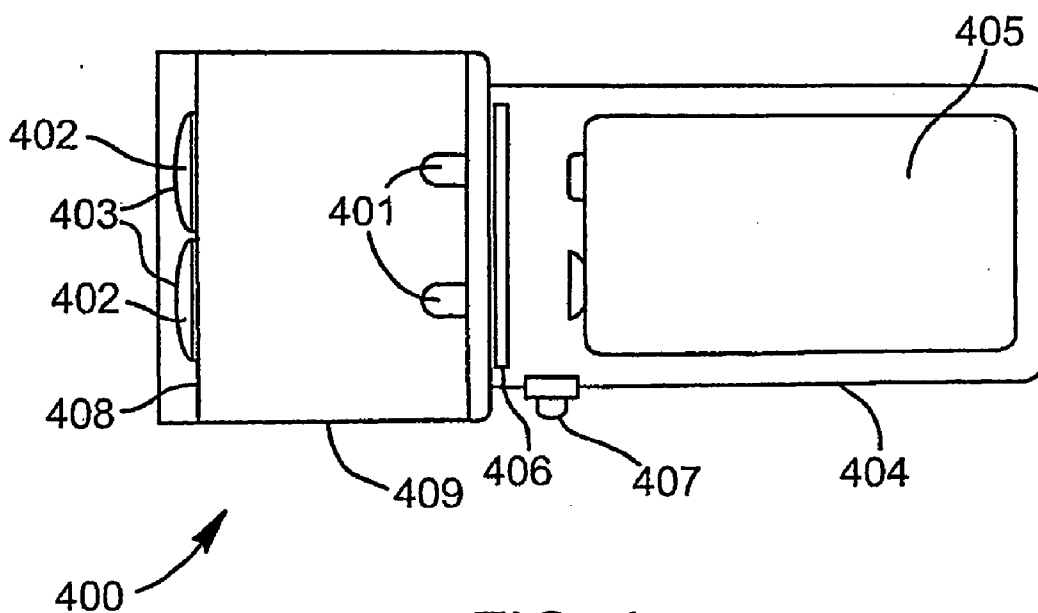

FIG. 4

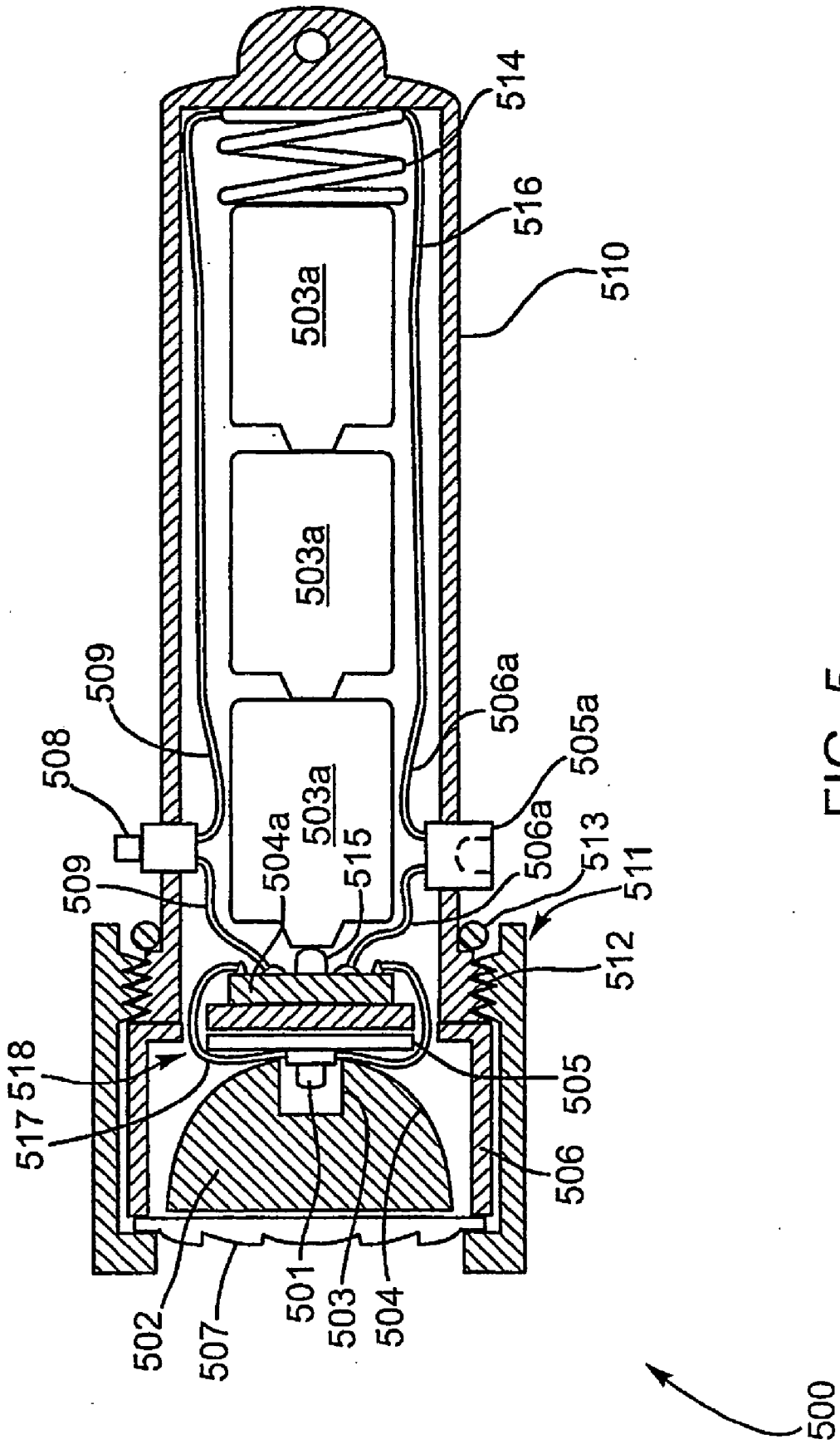

FIG. 5

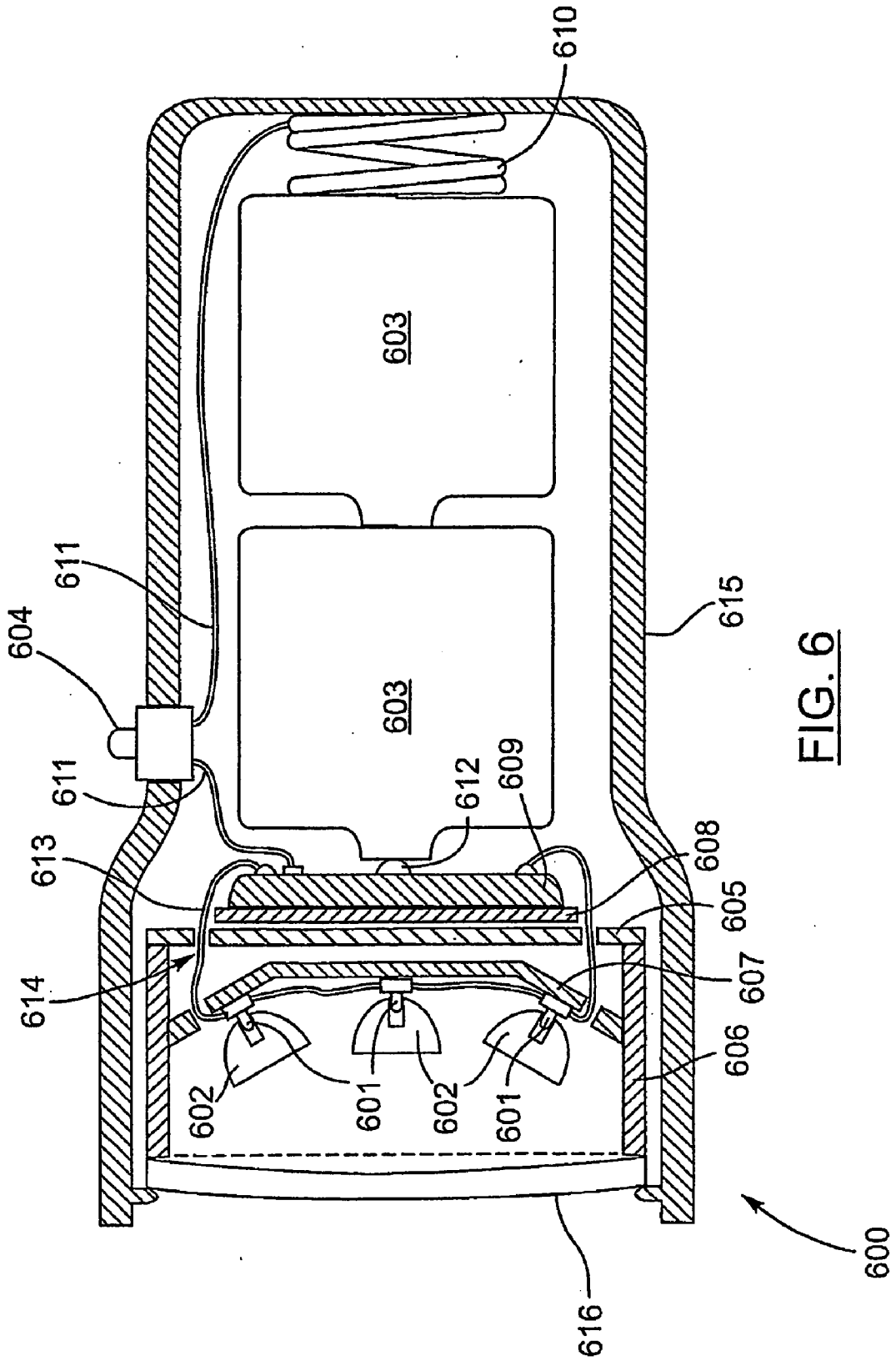

FIG. 6

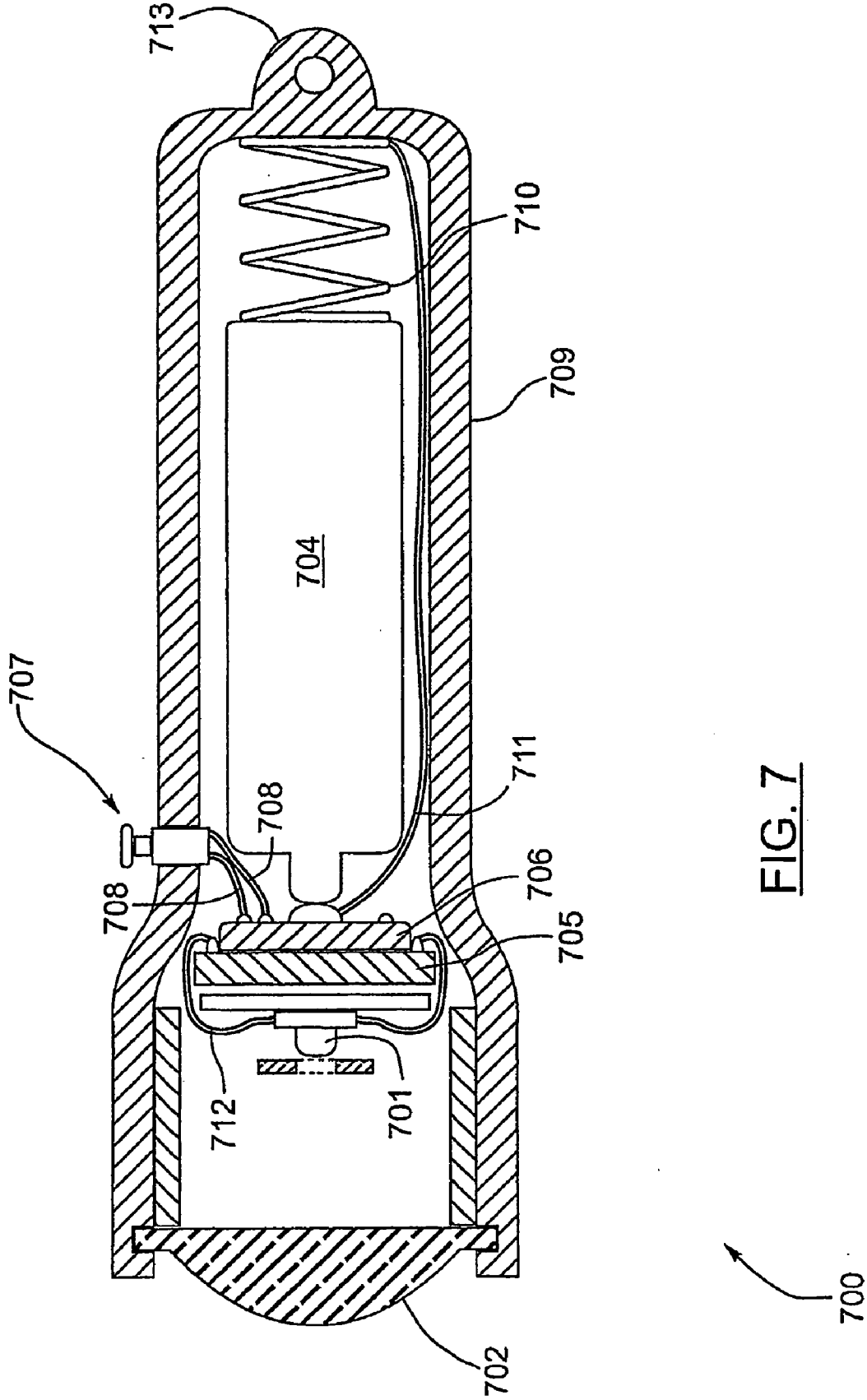

FIG. 7

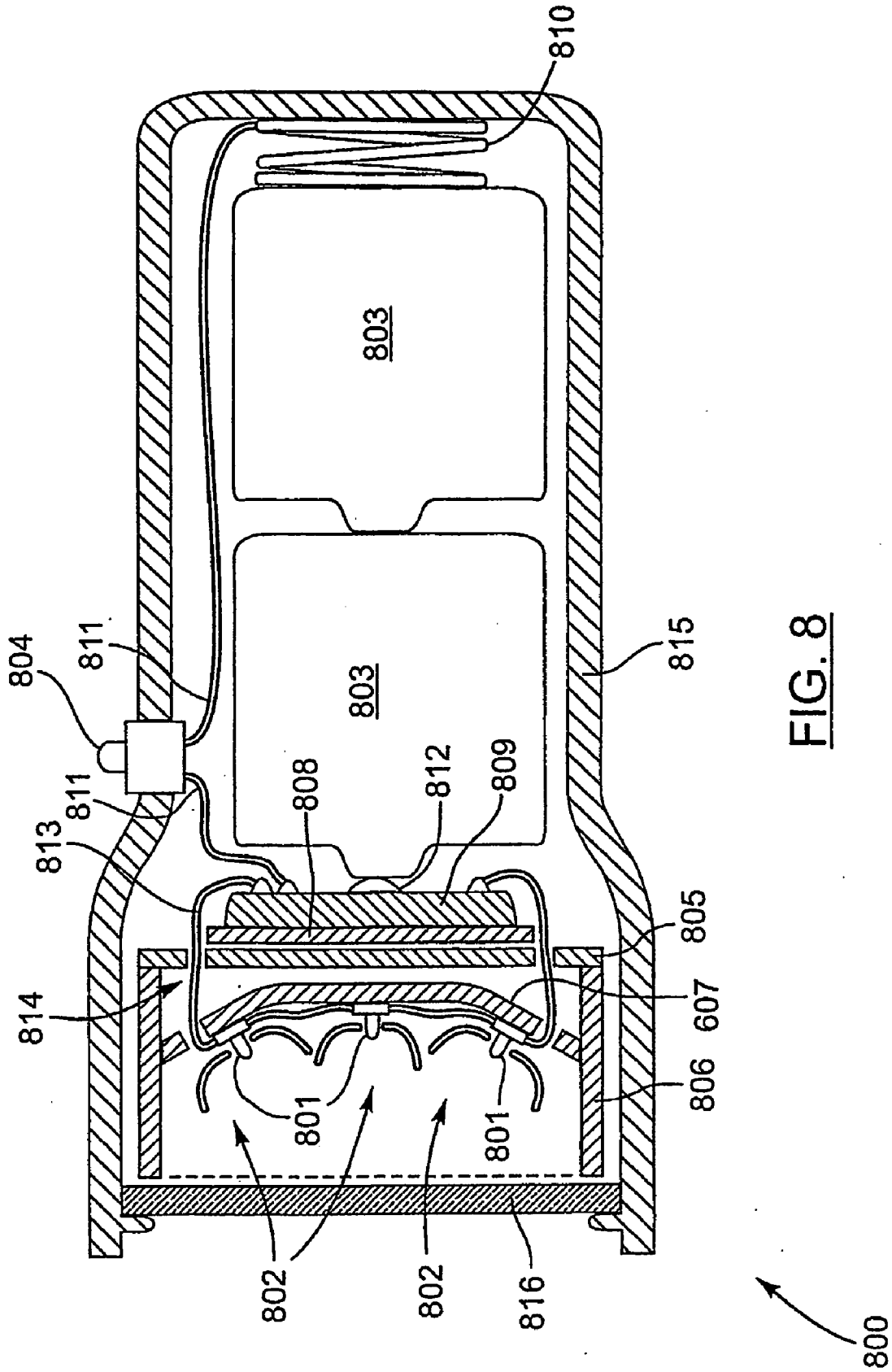

FIG. 8

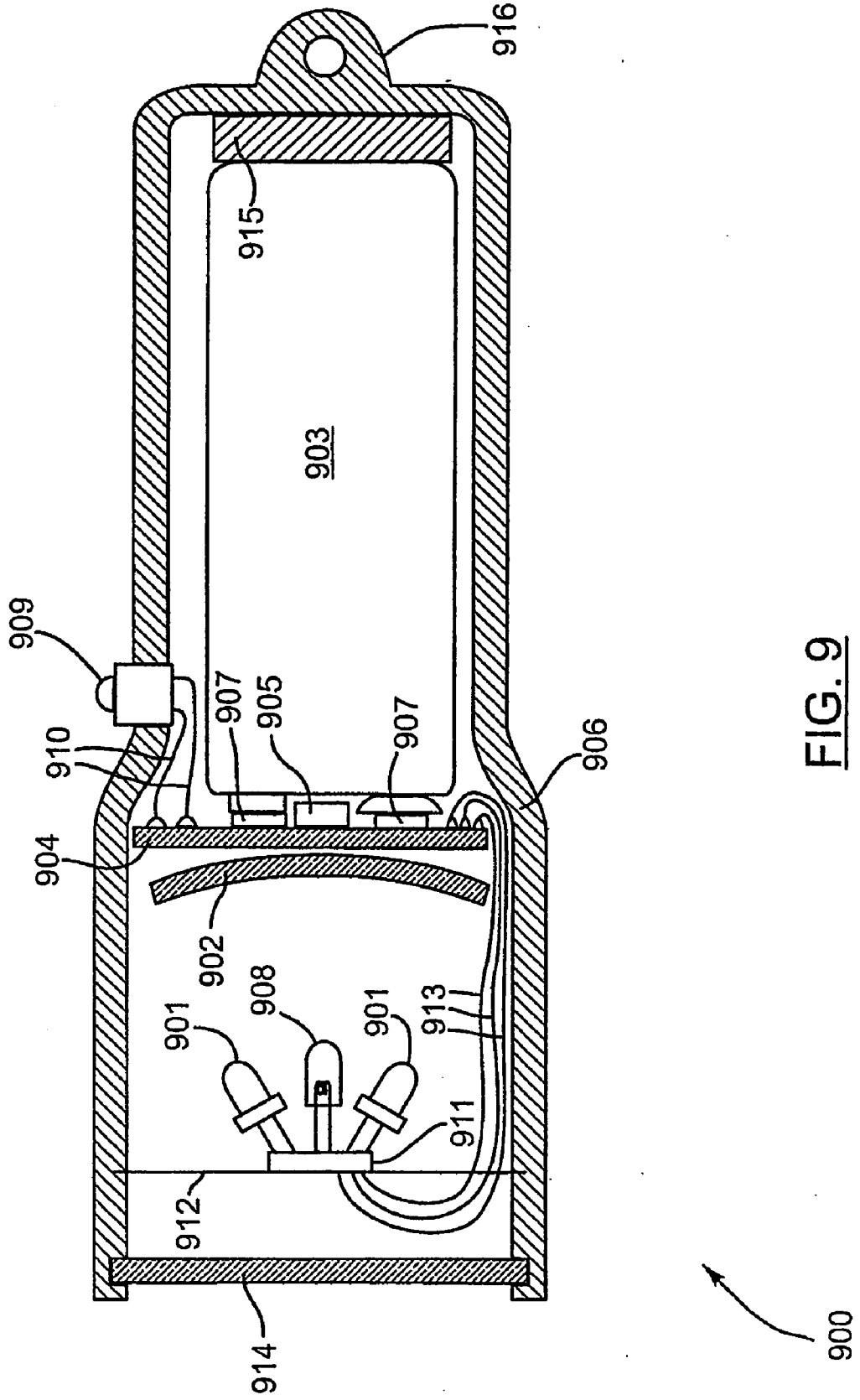

FIG. 9

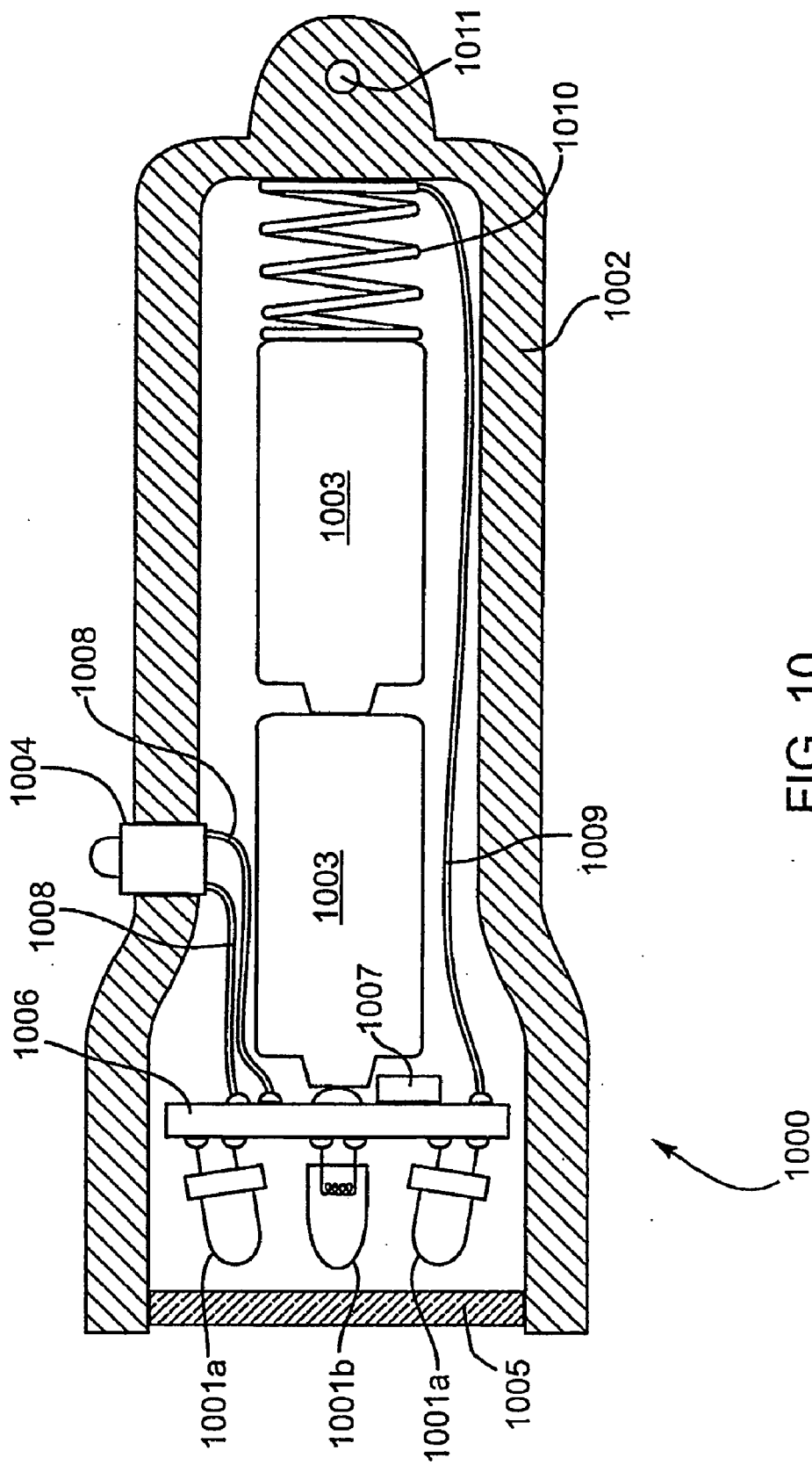

FIG. 10

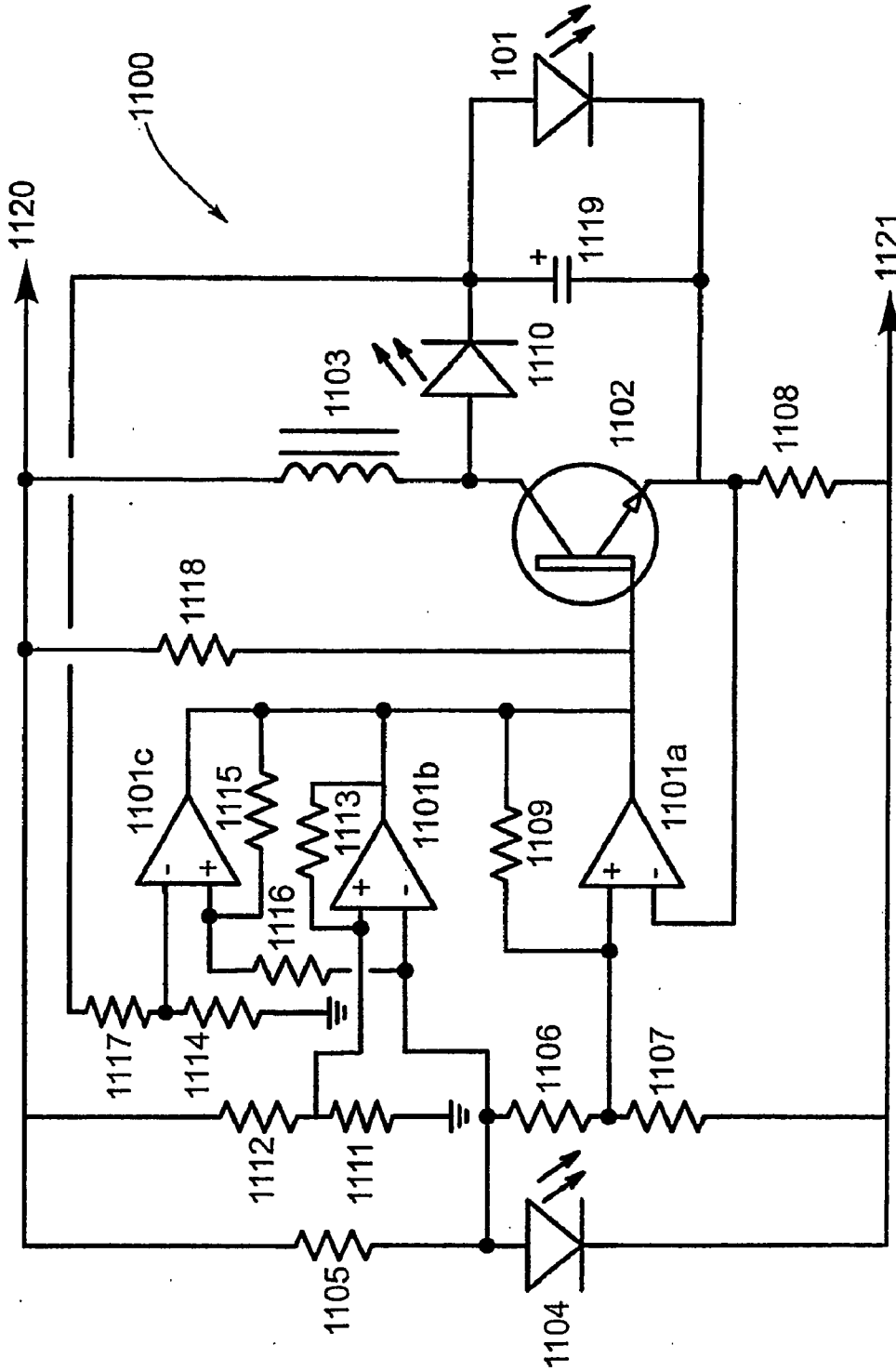

FIG. 11

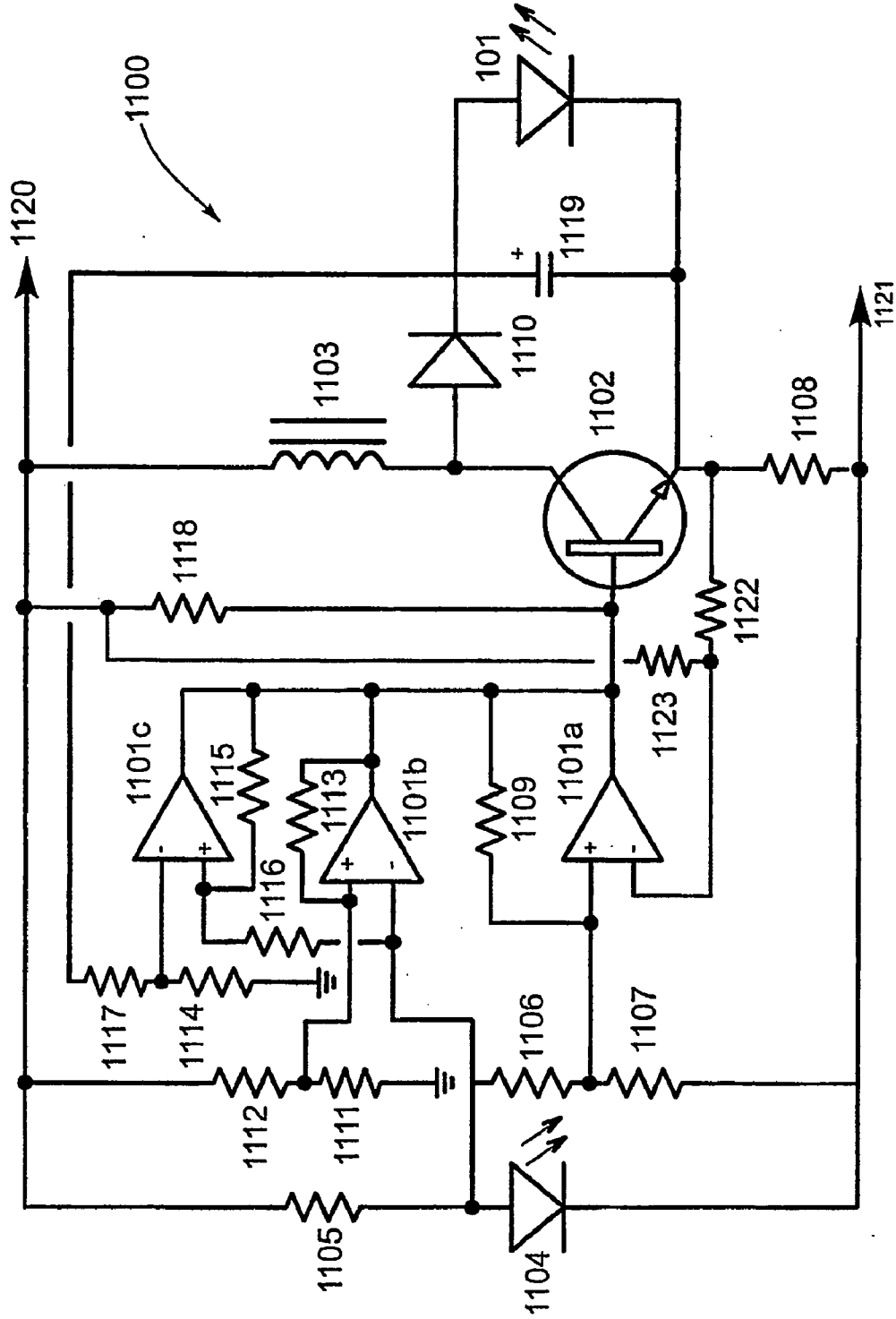

FIG. 12

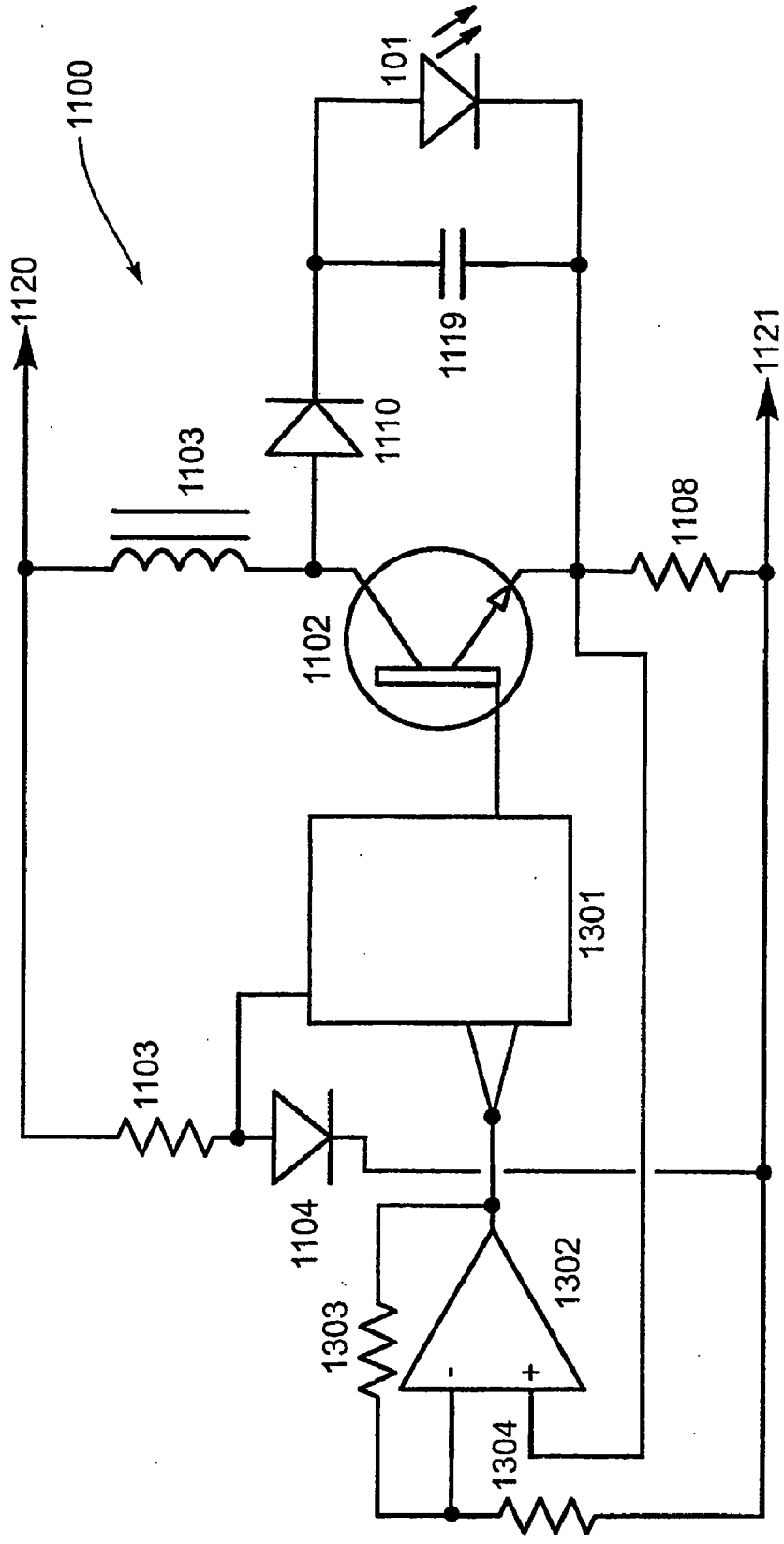

FIG. 13

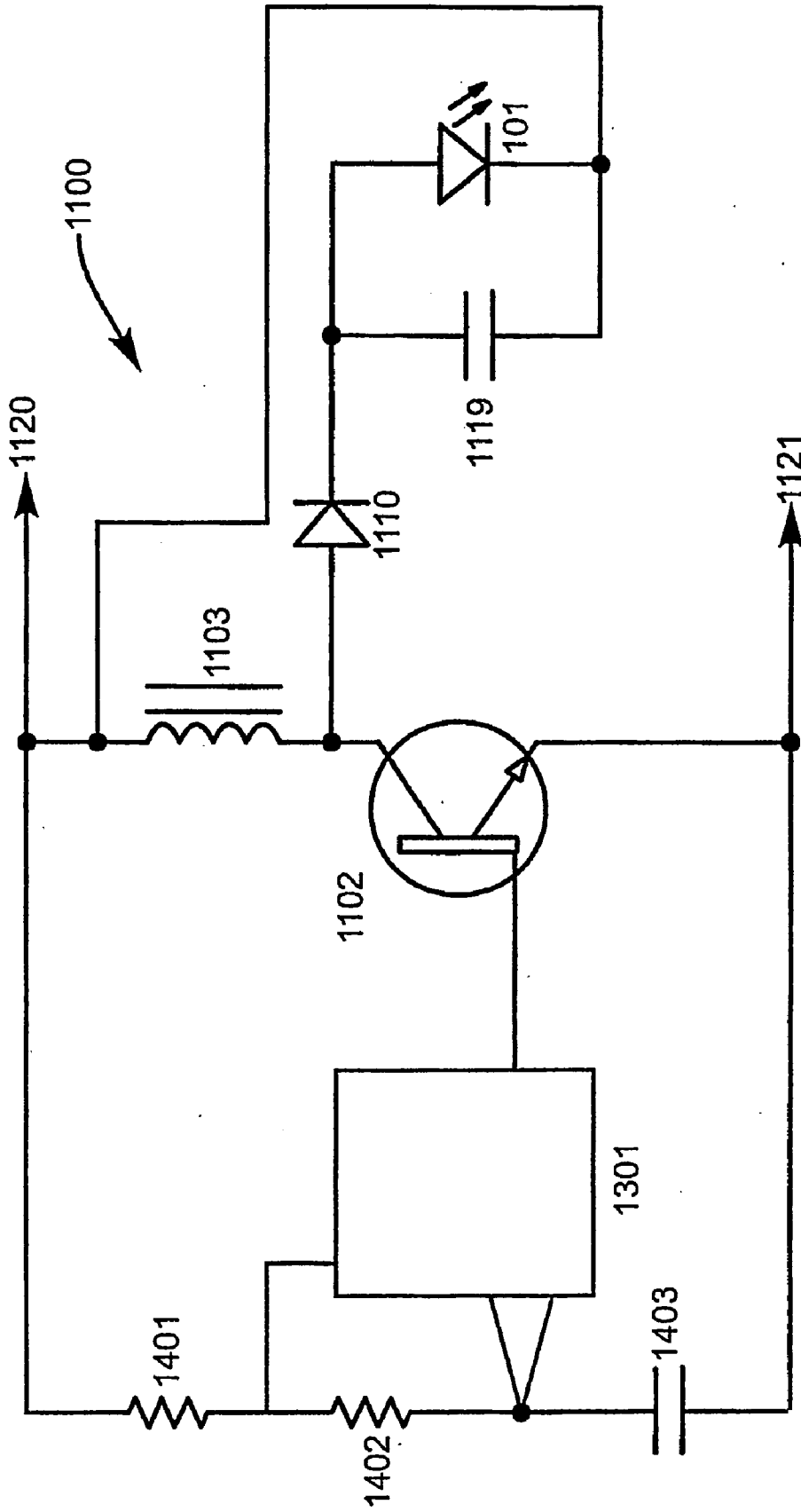

FIG. 14

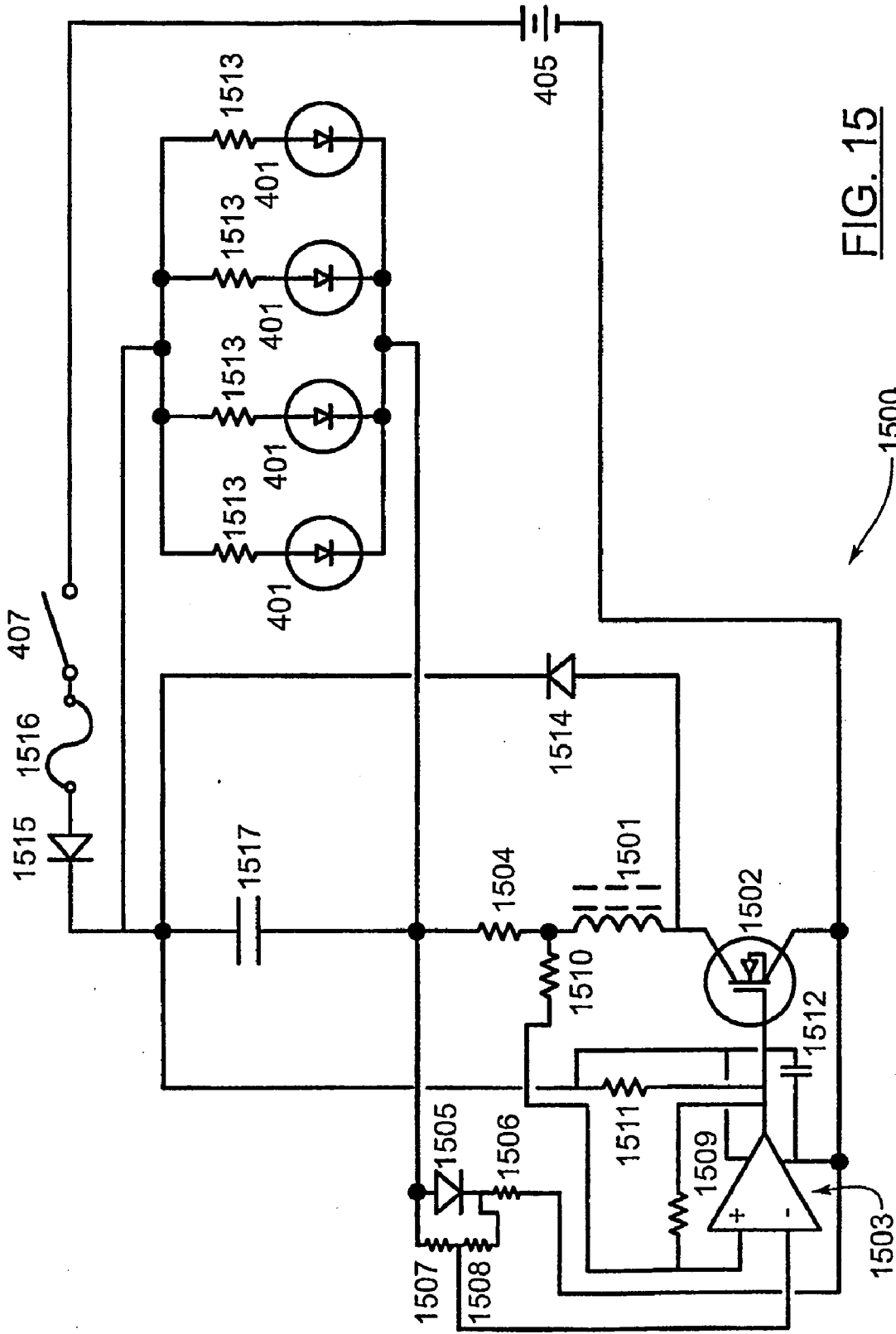

FIG. 15

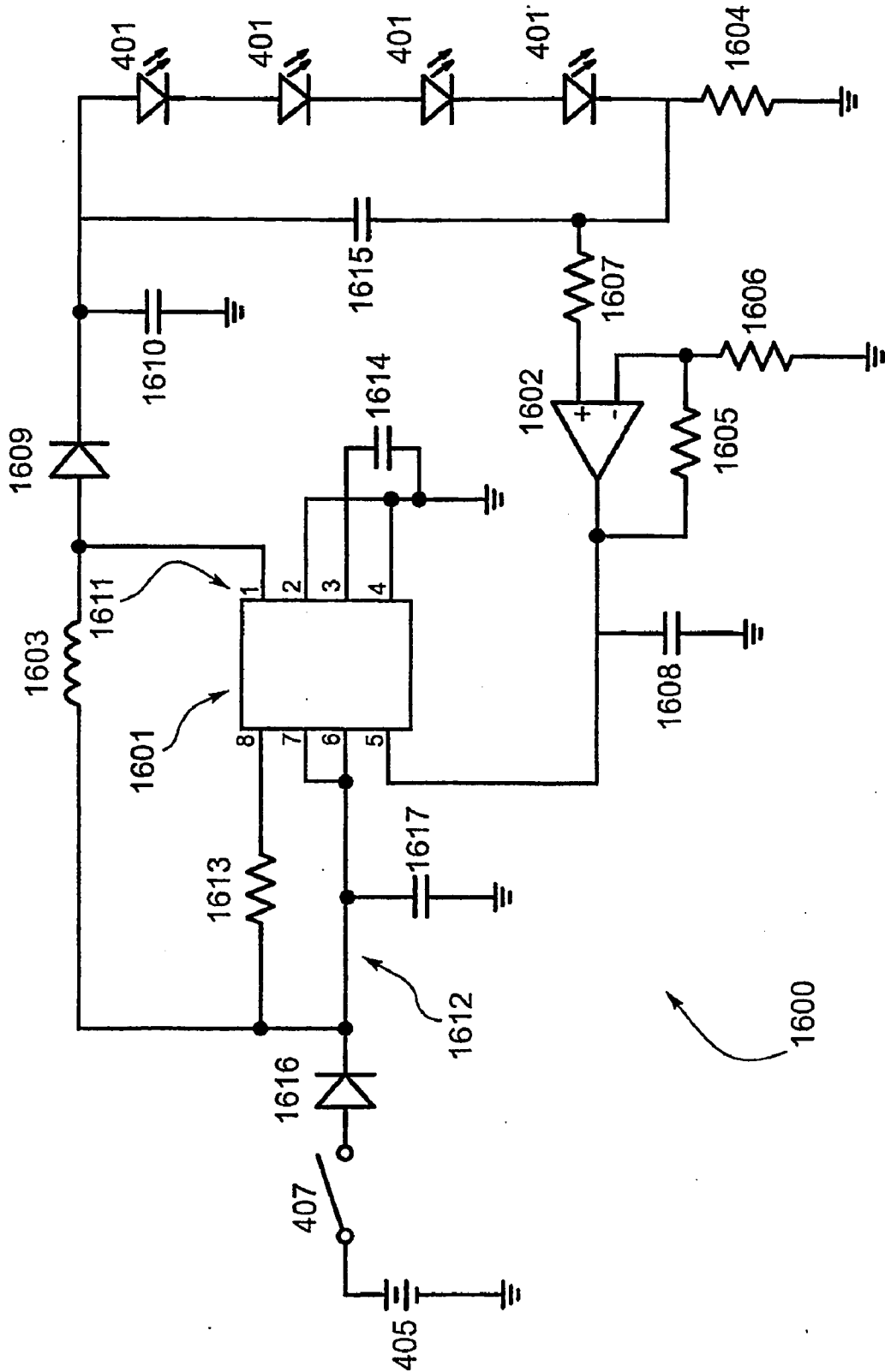

FIG. 16

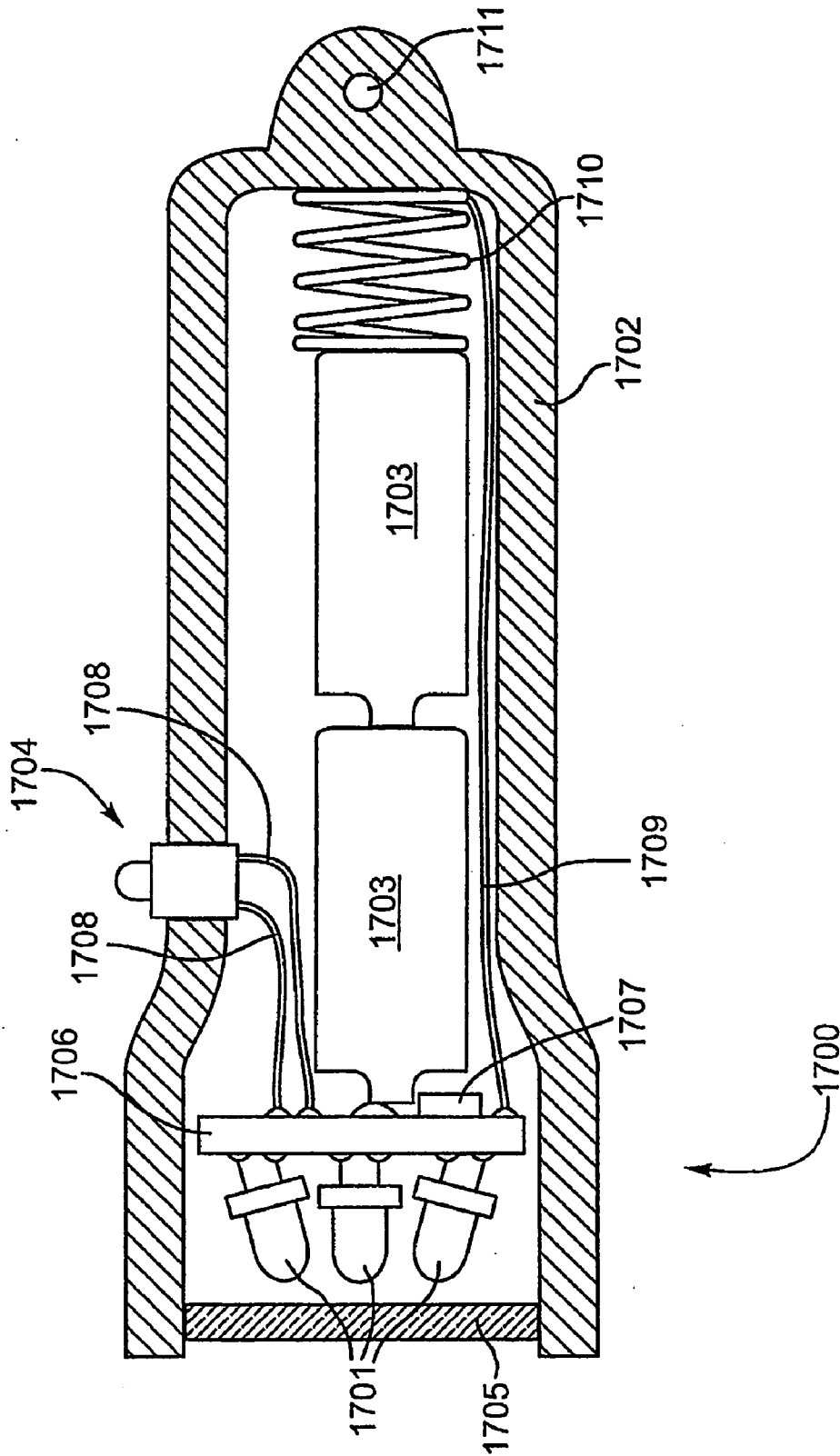

FIG. 17

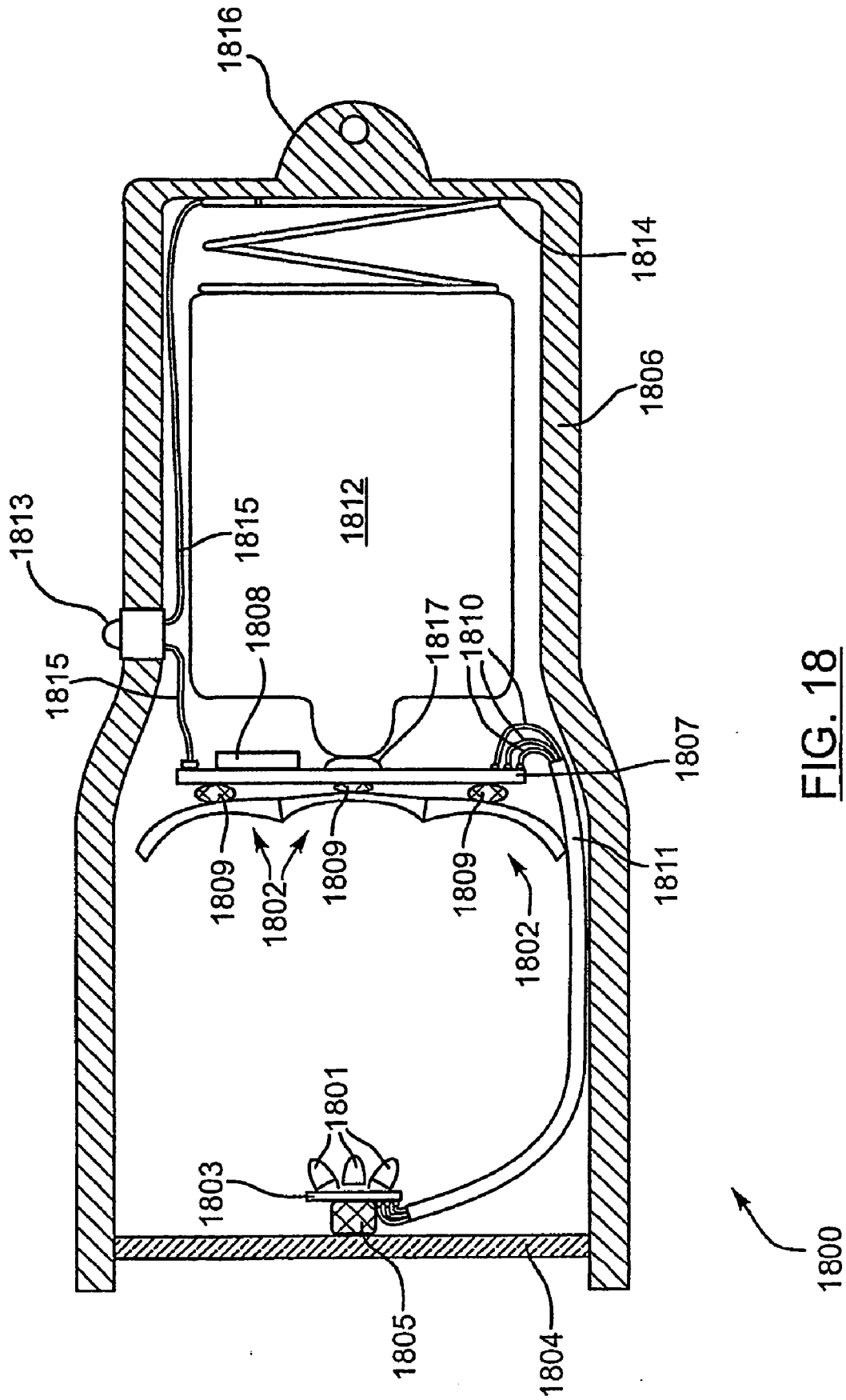

FIG. 18

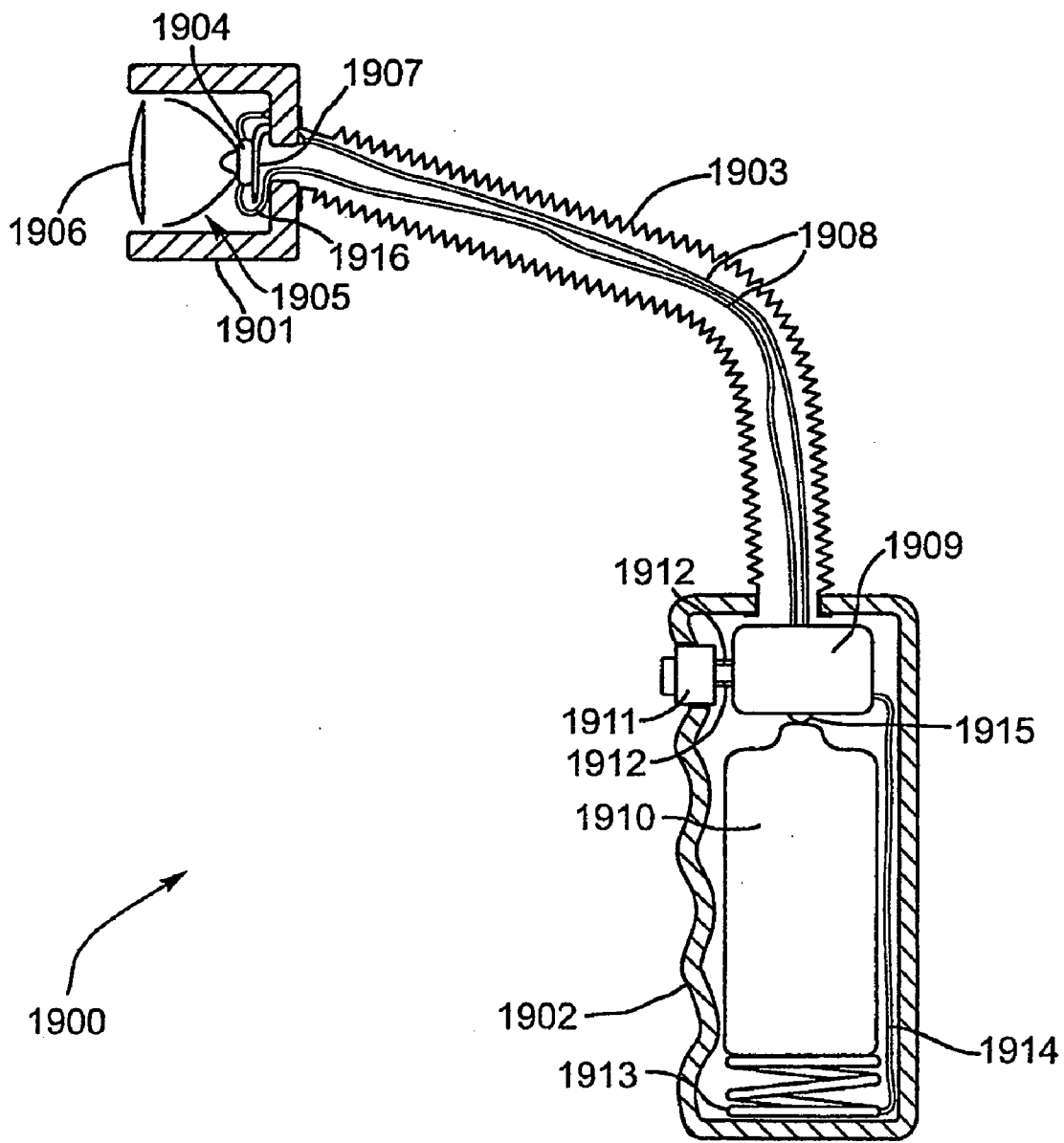

FIG. 19

LED LAMPS AND LED DRIVER CIRCUITS FOR THE SAME

CROSS-REFERENCE TO RELATED APPLICATIONS

[0001] This application is a Continuation of U.S. Continuation application Ser. No. 11/745,846, to be issued as U.S. Pat. No. 7,490,951, entitled LED LAMPS AND LED DRIVER CIRCUITS FOR THE SAME, which is a Continuation of U.S. application Ser. No. 10/885,031, now issued as U.S. Pat. No. 7,214,952, entitled LED LAMPS AND LED DRIVER CIRCUITS FOR THE SAME, filed Jul. 7, 2004 which claims the benefit of the filing date of U.S. Provisional Patent Application No. 60/481,062 filed 7 Jul. 2003 under the title LED INSPECTION LAMP AND LED DRIVER CIRCUIT FOR USE IN THE SAME, and claims the benefit of the filing date of U.S. Provisional Patent Application No. 60/481,986 filed 1 Feb. 2004 under the title LED INSPECTION LAMP AND DRIVER CIRCUITRY FOR THE SAME, and claims the benefit of the filing date of U.S. Provisional Patent Application No. 60/521,276 filed 24 Mar. 2004 under the title LED INSPECTION LAMPS AND LED DRIVER CIRCUITS FOR THE SAME. The content of the above Patent Applications is hereby expressly incorporated by reference into the detailed description hereof.

FIELD OF THE INVENTION

[0002] This invention is related to the general field of LED lamps, and in particular to the structure and driving circuitry for such lamps, and to such lamps for inspection (non-destructive testing).

BACKGROUND OF INVENTION

[0003] LED lamps are known. For example, inspection lamps that cause fluorescence of fluorescent materials are widely used for detection of fluorescent materials. For example, fluids that are under pressure can include fluorescent dyes; so that, leaks of such fluids can be detected by illuminating the leaking fluids with such inspection lamps.

[0004] One common application of inspection lamps is detection of leaks of the refrigerant in automotive air conditioning systems. Fluorescent dyes that are mixed with the lubricant that is present in automotive air conditioning systems typically visibly fluoresce when illuminated with blue, violet or near-ultraviolet wavelengths. Inspection lamps that would be used for detecting leaks of such fluids would produce blue, violet or near-ultraviolet wavelengths.

[0005] In the past, such inspection lamps used incandescent, halogen, or mercury vapor light sources. Now that LEDs that produce the useful wavelengths are available, inspection lamps can be made that are smaller and lighter, have less power consumption, and produce less heat than inspection lamps without LEDs. Furthermore, inspection lamps with incandescent, halogen or mercury vapor light sources required filters to remove undesired visible wavelengths that interfere with seeing the fluorescence of visible materials, while LEDs often produce little enough of undesired wavelengths to not require filters.

[0006] It has been found that wavelengths in or near the range of 395-415 nanometers are useful for searching for small quantities of visibly fluorescent materials since wavelengths of 395-415 nanometers are slightly visible. If the light from an inspection lamp is slightly visible, this helps in seeing

what is being irradiated with the inspection lamp. Wavelengths longer than 415 nanometers are more visible than shorter wavelengths and typically require the user of the inspection lamp to wear glasses that attenuate or block the visible wavelengths that are produced by the inspection lamp.

[0007] Alternatively, inspection lamps that produce wavelengths near 450 nanometers have been found to be useful for some purposes. For example, fluorescent dyes that are added to some oils and automotive fluids do not respond as well to violet and some near-ultraviolet wavelengths as they do to blue wavelengths. As another example, some body fluids weakly fluoresce from both ultraviolet and visible wavelengths, while many fabrics fluoresce from ultraviolet and violet wavelengths but not blue wavelengths longer than approx. 420 nanometers. As a result, police officers searching for body fluids would use blue inspection lamps that cause fluorescence of said body fluids but not of fluorescent fabrics. Typically, inspection lamps that produce blue wavelengths such as 450 nanometers would be used with glasses that block the visible wavelengths produced by such inspection lamps.

[0008] While LED lamps, such as LED inspection lamps, already exist, they can be improved upon.

SUMMARY OF INVENTION

[0009] The present invention provides LED inspection lamps that are suitable for causing fluorescent materials to fluoresce to assist in the detection of such fluorescent materials. Said inspection lamps have one or more LEDs that typically have a peak wavelength of 395 to 415 nanometers, although other wavelengths can be found useful for such a purpose or for other purposes.

[0010] LEDs used in such inspection lamps may or may not be high power LEDs that require heatsinking. The present invention provides any necessary heatsinking. Any embodiment of the present invention may have a thermal cutout device.

[0011] In a first aspect, the present invention is an inspection lamp having one or more LEDs aimed generally forwards and producing radiation that is collimated into a beam by a concave mirror associated with each of the one or more LEDs.

[0012] In a second aspect, the present invention is an LED inspection lamp having one or more LEDs aimed rearwards with a concave mirror behind each of said one or more LEDs in order to collimate the radiation from said one or more LEDs into a beam. The concave mirror to the rear of each of said one or more LEDs may have a paraboloidal reflective surface, an ellipsoidal reflective surface, a spherical reflective surface, or a different shape reflective surface. An LED may be placed in a position forward of the concave mirror so as to produce as intense a beam as possible, so as to produce a beam that has an attractive appearance, so as to image the LED chip, or so as to image another part of the LED. Other positions of the LED with respect to the concave mirror may be used. A sheet of opaque material with a hole in it may be placed forward of the LED or around of the tip of the LED and the mirror may form an image of the hole in order to produce a beam with a sharp edge.

[0013] In a variation of this second aspect, the present invention has a single concave mirror to collimate into a beam the radiation produced by two or more LEDs that are aimed generally rearwards.

[0014] In a third aspect, the present invention is an LED inspection lamp having one or more LEDs aimed forwards and a lens forward of each of said one or more LEDs in order

to collimate the radiation from said one or more LEDs into a beam. The lens forward from each of said one or more LEDs has at least one aspheric curved surface so as to collimate the radiation into a better beam than is available using a spherical curved lens surface. Such an aspheric lens surface curve may be paraboloidal, ellipsoidal, a combination of paraboloidal and spherical, a combination of paraboloidal and ellipsoidal, or a different curve. The LEDs may be directly rearward of the axes of their respective lenses. LEDs that are not on the central axis of the head section of the inspection lamp may be placed further from the central axis of the head section of the inspection lamp than the axes of their respective lenses are so that the beams formed by the lenses converge at a finite distance from the lenses. The LEDs may be placed rearward of the lenses such that the lenses image the chips of the LEDs, such that the lenses image the front surfaces of the LEDs, or a different position of the LEDs may be found suitable. A sheet of opaque material with a hole may be placed around the tip of each LED or forward of each LED and a lens forward of each said hole may form a beam that is an image of said hole in order to produce a beam with a sharp edge.

[0015] In a fourth aspect, the present invention is an inspection lamp having one or more LEDs, wherein the LEDs produce radiation that is collimated into a beam by transparent optics that have total internal reflection.

[0016] In a fifth aspect, the present invention is an inspection lamp that has at least one LED that produces essentially invisible radiation that is suitable for causing fluorescence of fluorescent materials, and at least one other light source that produces visible light that illuminates the area being illuminated.

[0017] In a sixth aspect, the present invention is an inspection lamp having at least one LED that produces radiation that is suitable for causing fluorescence of fluorescent materials, wherein the at least one LED produces a beam of such radiation 10 degrees wide or narrower without requiring additional optics.

[0018] In a seventh aspect, the present invention is an LED inspection lamp with a distinct head and handle connected to each other by a flexible member, wherein the head contains at least one LED and wherein the head or other parts of the inspection lamp serve as heatsinking for the one or more LEDs.

[0019] Optical surfaces of any lenses or any mirrors or reflectors or other optics used in the present invention may or may not be faceted. Optical surfaces of any lenses or any mirrors or reflectors or other optics used in the present invention may or may not be textured. Any lenses may be translucent, frosted or textured for purposes such as achieving diffusion. Any embodiment of the present invention may have a filter to remove some wavelengths of radiation produced by any LEDs in the present invention. Any such filter may be dye based, dichroic, or of an interference type or colloidal type or of any other type.

[0020] In any of these aspects the inspection lamp may have a current regulator circuit to control the magnitude of the current flowing through the one or more LEDs. The current regulator circuit may be a switching current regulator. The current regulator circuit may be a boost converter circuit that includes current regulating means. The current regulator circuit may include a diode that protects the circuit from any accidental connecting of a battery having reversed polarity.

[0021] In any aspect the inspection lamp may include indicator lamps such as a battery status indicator lamp. In any

aspect the inspection lamp may have a switch. The switch may be a momentary switch, a non-momentary switch, or a switch that can be used as a momentary switch and as a non-momentary switch.

[0022] In any aspect the present invention may further comprise a charging jack for recharging of any rechargeable batteries. In any aspect the present invention may further comprise charging circuitry or a charger.

[0023] In any aspect the invention may further comprise means to achieve strobing any LEDs.

BRIEF DESCRIPTION OF DRAWINGS

[0024] FIG. 1 is a cross sectional side view of a first embodiment of the present invention,

[0025] FIG. 2 is a cross sectional side view of a second embodiment of the present invention,

[0026] FIG. 3 is a frontal view of said second embodiment of the present invention,

[0027] FIG. 4 is a cross sectional side view of a third embodiment of the present invention,

[0028] FIG. 5 is a cross sectional side view of a fourth embodiment of the present invention,

[0029] FIG. 6 is a cross sectional side view of a fifth embodiment of the present invention,

[0030] FIG. 7 is a cross sectional side view of a sixth embodiment of the present invention,

[0031] FIG. 8 is a cross sectional side view of a seventh embodiment of the present invention,

[0032] FIG. 9 is a cross sectional side view of an eighth embodiment of the present invention,

[0033] FIG. 10 is a cross sectional side view of a ninth embodiment of the present invention,

[0034] FIG. 11 is a schematic circuit diagram of a first circuit that may be used in the present invention,

[0035] FIG. 12 is a schematic circuit diagram of a second circuit that may be used in the present invention,

[0036] FIG. 13 is a schematic circuit diagram of a third circuit that may be used in the present invention,

[0037] FIG. 14 is a schematic circuit diagram of a fourth circuit that may be used in the present invention,

[0038] FIG. 15 is a schematic circuit diagram of a fifth circuit that may be used in the present invention,

[0039] FIG. 16 is a schematic circuit diagram of a sixth circuit that may be used in the present invention,

[0040] FIG. 17 is a cross sectional side view of a tenth embodiment of the present invention,

[0041] FIG. 18 is a cross sectional side view of an eleventh embodiment of the present invention, and

[0042] FIG. 19 is a cross sectional side view of a twelfth embodiment of the present invention.

DETAILED DESCRIPTION OF THE PREFERRED EMBODIMENTS

[0043] Throughout this specification a light emitting diode may be referred to as an LED. It is to be noted that numerous components are similar for different embodiments described herein, and components from one embodiment can be used on other embodiments. The description for similar components in different embodiments applies equally to all embodiments unless the context specifically requires otherwise. Components from one embodiment can be applied to other embodiments unless the context specifically requires otherwise, and

specific reference to the cross-application of such components will not be made for each embodiment, but is expressly stated hereby.

[0044] Referring to FIG. 1, a preferred embodiment of the present invention is an inspection lamp **100** that resembles a flashlight. It has a housing **103**, a retainer ring **104** and a window **109**.

[0045] The light source is an LED **101**. In the preferred embodiment of the invention, the LED is a side emitter high power type that radiates mainly into directions within 40 degrees of a plane which the axis of the LED is normal to. Radiation in said directions is utilized well by the reflector **102**. In the preferred embodiment of the present invention, the reflector **102** is paraboloidal (parabolic) in shape. It can be ellipsoidal in shape instead of paraboloidal in order to best direct the radiation from the LED **101** onto a target that is a finite distance forward of the inspection lamp **100**. Other reflector shapes may be found usable for the present invention whether or not such alternative reflector shapes are theoretically ideal for the purpose.

[0046] The LED **101** normally requires a heat sink, which may comprise a disk or cylinder **105**, which would be attached to a circular plate **106**, which would be attached to a short tube **107**. Alternative heat sinking arrangements may be used. For example, it may be feasible to omit the cylinder or disc **105** depending on the geometry of the reflector **102**. The cylinder or disc **105** and the circular plate **106** may be comprised in a single piece of metal. The cylinder **107** may be omitted in foreseeable embodiments of the present invention. One or more metal rods or metal bars may be attached to the circular plate **108** and extend rearward to assist removal of heat from the circular plate **108**. It is foreseeable that embodiments of the present invention may have a variation of the LED **101** that includes a heat sink.

[0047] Electrical connections in the inspection lamp **100** are not shown but will be evident to those skilled in the art of building flashlights and inspection lamps.

[0048] The preferred embodiment of the present invention has a battery **111**, a power switch **110**, and a circuit board **108** that has a boost converter circuit **200**. The boost converter circuit **200** is necessary for the battery **111** to power the LED **101** since the voltage required to operate the LED **101** is greater than that supplied by the battery **101**.

[0049] It is foreseeable that alternative embodiments of the present invention can have a battery **111** that has a voltage great enough to operate the LED **101**. In such a case, the boost converter circuit **200** is not necessary. Typically but not necessarily in such a case, in lieu of the boost converter circuit **200** a resistor or a current regulator would be used. Such a current regulator may be a switching regulator.

[0050] In the preferred embodiment of the present invention, the battery **111** is rechargeable. A charging circuit board **113** and a charging jack **114** are provided so that the battery **111** can be recharged without removing it. An indicator lamp **112** is provided and connected to the charging circuit board **113** to indicate the charge status of the battery **111**. The indicator lamp **112** is optional. It is to be noted that some of the connections have been omitted from the FIG. in order to aid in the overall clarity of the FIG. Other embodiments of the present invention can have the battery **111** recharged with an external charger that does not require the charging circuit board **111**. In other embodiments of the present invention the battery **111** may be removed for recharging or may be of a non-rechargeable type that must be replaced when it is

depleted. Alternative embodiments of the present invention may receive power from a power source other than a battery inside the housing **103**.

[0051] In the preferred embodiment of the present invention, the housing **103** comprises a head section **103a** and a handle section **103b** and is a single piece of plastic. In other embodiments of the present invention, the housing **103** may comprise more than one piece. Part or all of the housing **103** may be of a material other than plastic. Part or all of the housing **103** may be metal. Part or all of the housing **103** may be metal for heat sinking purposes. A part of the handle section **103b** may be enclosed in rubber or some other non-conductive material to provide a grip surface.

[0052] Alternative optical schemes are possible. As an example, the reflector **102** may be designed or positioned such that a lens is required forward of the inspection lamp **100** for best results.

[0053] Accessories may be provided with the inspection lamp **100**. Such accessories may or may not be removable from the inspection lamp **100** and may include and are not necessarily limited to any combination of the following:

[0054] a) a close-up lens to focus the beam produced by the inspection lamp **100** into a concentrated spot at a finite distance forward of the inspection lamp **100**.

[0055] b) a different optical accessory such as means to widen the beam.

[0056] c) a beam focusing adjustment, such as means to move the LED **101** or the reflector **102** or an adjustable lens arrangement forward of the reflector **102**.

[0057] d) waterproofing means.

[0058] e) means to attach a lanyard to the inspection lamp **100**.

[0059] Referring to FIG. 2, a second embodiment of the present invention **200** is an inspection lamp that resembles a flashlight. An LED **201** is provided as a source of radiation that is suitable for causing fluorescence of fluorescent materials. The LED is typically a high power type that typically requires heatsinking. The radiation from the LED may be mainly of wavelengths in a narrow spectral band that peaks in the range of 395 to 415 nanometers, so that the beam produced by the inspection lamp **200** is slightly visible but not so visible as to interfere with viewing of any fluorescent material that the inspection lamp **200** would be used to detect. Longer wavelengths will be found to be better for some purposes, but longer wavelengths would typically necessitate use of a viewing filter or viewing glasses that block at least most of the visible radiation produced by the LED **201**. It is foreseeable that in some applications it would be desirable to use a viewing filter that blocks at least some of the exciting wavelengths even if the exciting radiation has a peak wavelength of 415 nanometers or less. Wavelengths shorter than 395 nanometers may be used where required to produce fluorescence of materials that require such shorter wavelengths to produce useful fluorescence, or where the visibility of 395-415 nanometers is excessive. The LED **201** is aimed rearwards and typically has a wide or moderately wide radiation pattern that is easy to collimate into a beam by means of a concave mirror **202**. As an example, the LED **201** may be a Lumileds "Luxeon", one of Nichia's heatsinkable high power UV LEDs such as NCCU001E or NCCU033E, or heatsinkable LEDs by ISP. The LED **201** may alternatively be a lower power type that is sometimes known as a "high flux" or "spider" LED and has

four leads instead of two in order to dissipate more heat than the usual 3 mm and 5 mm types. Alternatively, the LED 201 may be a different type.

[0060] The LED 201 would typically be attached to a metal bar 203 that serves as a heatsink, conducting heat from the LED. The metal bar 203 is attached to a metal tube 204 that fits inside of the head section of the outer casing 205. The tube 204 serves as additional heatsink means to conduct heat from the LED and to dissipate said heat. Alternatively, if the head section of the outer casing 205 is metal, then the bar 203 may be attached directly to the outer casing. Other heatsinking arrangements may be used. LEDs can be used for this purpose without heatsinking. A narrow circuit board may be attached to or used in place of the metal bar 203.

[0061] The reflecting surface 206 of the concave mirror 202 is ideally paraboloidal if the inspection lamp 200 is to be used to illuminate materials at great distances. The reflecting surface 206 of the concave mirror 202 is ideally ellipsoidal if the inspection lamp 200 is to be used for illuminating materials at close distances. Other shapes of the reflecting surface 206 can be found to be usable. Alternatively, a spherical shape for the reflecting surface 206 may be used.

[0062] The LED may be placed in a position where the concave mirror 202 forms a beam consisting of an image of the die or "chip" of the LED 201. The LED 201 may be positioned such that the beam formed by the concave mirror 202 consists of an image of another part of the LED such as the edge of a curved portion of the front surface. The LED 201 may be positioned such that no specific part of it is imaged but the beam may be optimized for brightness or sharpness of its edge. It is foreseeable that it may be desirable to place a sheet of opaque material having a hole in it forward of the LED 201 or around the tip of the LED 201 so that the beam consists of an image of the hole and has a sharp edge or other attractive appearance.

[0063] A battery 207 provides power for the LED 201. The battery may or may not be rechargeable. Suitable rechargeable battery types include nickel cadmium, nickel metal hydride and lithium ion. The battery may comprise one cell but it is preferred that the battery comprise at least two cells. Circuitry 208 that is typically but not necessarily mounted on a circuit board 209 is typically necessary for the LED 201 to operate. The circuitry 208 may comprise a boost converter, a linear current regulator, a switching current regulator, a resistor, or other circuitry that is found to enable the LED to operate properly from electrical power supplied by the battery 207.

[0064] A switch 210 is provided to turn the LED on or off. The switch 210 may be a momentary switch, a non-momentary switch, or a switch that is usable as either a momentary or a non-momentary switch.

[0065] If the battery 207 is rechargeable, then a charging connector 211 may be provided so that the battery can be recharged. Alternatively, the battery may be removable. Charging circuitry (not shown) that is used to recharge a rechargeable battery 207 may be but is not necessarily included inside or attached to the inspection lamp 200.

[0066] Wires 212a and 212b are typically provided to connect the LED 201 to the circuit board 209. Other wires (not shown) are typically provided to connect the battery 207 to the circuit board 209, the switch 210 and the charging connector 211.

[0067] One or more indicator lamps (not shown) may be provided to indicate the status of the battery 207 or for other purposes.

[0068] FIG. 3 is a frontal view of the inspection lamp 200 shown in FIG. 2. Shown are the LED 201, the concave mirror 202, the metal bar 203, the metal tube 204 and the outer casing 205.

[0069] Referring to FIG. 4, a third embodiment of the present invention is an inspection lamp 400 that resembles a flashlight and has lenses 402 to collimate the light from LEDs 401 into beams that merge together into a single beam. The inspection lamp 400 is similar to one described in U.S. Patent Application No. 20020093649, except the curved surfaces 403 of the lenses 401 are not spherical. The text and drawings of U.S. Patent Application No. 20020093649 is hereby incorporated by reference into this detailed description. The curved surfaces 403 may be ellipsoidal. The curved surfaces 403 may have a shape that is a mathematical combination of a paraboloid, an ellipsoid and a sphere. Other aspheric shapes of the curved surfaces 403 of the lenses 402 may be found to be useful. One shape that has been found to be useful is 58% paraboloidal and 42% spherical. This was found suitable if the radius of curvature of the central portions of the curved surfaces is 9.6 millimeters, the overall lens thickness is 4.4 to 5 millimeters, and the refractive index of the lens material is 1.5. This results in an effective focal length of 19.2 millimeters. An equation giving a curve that is 58% paraboloidal and 42% spherical, with a vertex radius of curvature R, is: $y = (0.58 * X^2 / 2R) + (0.42 * (R - \sqrt{R^2 - X^2}))$. Although such a lens shape is not quite free of aberrations, it works better than does a lens with a spherical curved surface or a paraboloidal curved surface.

[0070] If the curved surfaces 403 are ellipsoidal, then the ellipsoidal surfaces 403 may be a portion of an oblate spheroid that has an aspect ratio of or close to 1.55, since such a shape has been found to work well.

[0071] The LEDs 401 may be placed directly rearward of their respective lenses 402, so that the axes of the beams formed thus are parallel to each other and to the central axis of the head section of the inspection lamp 400. Alternatively, each of the LEDs 401 that are not on the axis of the head section of the inspection lamp 400 may be further from said axis than the axes of their corresponding lenses 402 are, so that the beams formed by the lenses 402 converge at a finite distance forward of the lenses 402. The LEDs 401 may be positioned so that the beams consist of images of the chips of the LEDs 401 since doing so typically maximizes the intensity of the beams. The LEDs 401 may be positioned such that the beams consist images of the front surfaces of the LEDs 401, since doing so typically produces attractive beams with sharp edges. The LEDs 401 may be positioned so that no specific parts of them are imaged, although the beams may be optimized for brightness or a particular attractive appearance. It is foreseeable that it may be desirable to place a sheet of opaque material with a hole forward of or around the tip of each of the LEDs 401 so that the beams formed by the lenses consist of images of the holes to give the beams a more attractive appearance such as sharp edges.

[0072] The inspection lamp 400 would comprise an outer casing 404, a battery 405, circuitry 406 that is typically necessary for operation of the LEDs 401, a switch 407, and wiring (not shown). The switch 407 may be momentary, non-momentary, or may be able to be used either as a momentary switch or a non-momentary switch.

[0073] The LEDs **401** typically have a nominal peak wavelength of 395 to 415 nanometers, although other wavelengths may be found preferable for some applications. The LEDs are typically mounted on an LED board **408**.

[0074] The circuitry **406** may be a resistor, a linear current regulator, a switching current regulator, a boost converter, or other circuitry that permits the LEDs **101** to be powered by the battery **405**. Preferably the circuit is the switching current regulator of FIG. 4. Alternatively, an alternative switching regulator circuit similar to that of FIG. 5 can be used, since the circuit shown in FIG. 5 is a boost converter that has regulation of the current that flows through a series string of LEDs **401**.

[0075] The battery may be rechargeable or non-rechargeable. Suitable rechargeable battery types include nickel cadmium, nickel metal hydride, lead-acid, "sealed"/"gel" versions of lead-acid, and lithium ion. If the battery is rechargeable and non-removable, then it will be necessary to provide a charging connector (not shown). A charging circuit (not shown) may be provided in the inspection lamp **400**, although in smaller versions of this embodiment of the present invention charging circuitry is typically although not necessarily not provided within the inspection lamp **400**.

[0076] One or more indicator lamps (not shown) may be provided to indicate the status of the battery **405** or for other purposes.

[0077] A flashlight that is intended to produce visible light, whether white or of a color other than white, and having the advantage of aspheric lenses over spherical lenses forward of the LEDs may be achieved by placing appropriate LEDs in place of the fluorescence-causing LEDs **401**. The replacement of fluorescence causing LEDs with LEDs for the production of visible light, whether white or of a color other than white, applies equally to all embodiments described herein.

[0078] Referring to FIG. 5, a fourth embodiment of the present invention is an inspection lamp **500** that has an LED **501** and a transparent optic **502** that uses reflection or both refraction and reflection to collimate the radiation from the LED **501** into a beam. The transparent optic **502** would typically resemble ones used in the Lumileds "Luxeon with Optics" high power LED light sources, but would typically be larger in order to produce a better beam. The transparent optics used by Lumileds are typically 20 millimeters in diameter, and a transparent optic **502** for the inspection lamp **501** would preferably be 25 to 50 millimeters in diameter.

[0079] Much of the radiation from the LED **501** hits the inner surface **503** of a hollow cylindrical region of the transparent optic **502**, and as a result is refracted into a direction that is more perpendicular to the axis of the transparent optic **502**. After this refraction, the radiation experiences total internal reflection by the rear surface **504** of the transparent optic **502**. The total internal reflection directs the radiation forwards. The front surface of the transparent optic **502** may be flat or it may be shaped to refract the radiation as part of collimating the radiation into a beam.

[0080] The transparent optic **502** and the LED **501** may be separate parts or they may be combined into a single unit.

[0081] The rear surface **504** of the transparent optic **502** may be conical, spherical, paraboloidal, hyperboloidal, ellipsoidal, or of another shape. The rear surface **504** of the transparent optic **502** may comprise zones of different shapes. The front surface of the transparent optic **502** may be planar or curved or comprise zones of different shapes. Any surface of the transparent optic **502** may be faceted. Any surface of the transparent optic **502** may be textured for purposes such as

smoothing any irregularities in the beam produced by the transparent optic **502**. Advantages of a textured surface of the transparent optic **502** may be realized even if transparent optic **502** is of a typical size of such a part, such as 20 millimeters in diameter.

[0082] The transparent optic **502** is typically made of a transparent thermoplastic such as an acrylic. It may be made of a thermoplastic polycarbonate. Alternatively, the transparent optic **502** may be made of a non-thermoplastic polymer such as epoxy, or a non-polymer material such as glass or quartz.

[0083] The LED **501** is typically a high power LED that requires heatsinking means. The heatsinking means may comprise a metal disc **505** attached to a metal tube **506**, although other arrangements are foreseeable. The disc **505** and tube **506** would typically be made of aluminum, although it is foreseeable that other metals such as steel or copper may be used. It is foreseeable that any or all of the heatsinking means may be made of diamond should it become economically feasible to make parts of a heatsinking means from diamond.

[0084] The LED **501** may be a single chip LED such as a Nichia "1 watt" "Luxeon emitter", an ISP 350 milliamp LED, or an Osram "Golden Dragon" of suitable wavelength. The LED **501** may be a multi chip LED such as a Lumileds "5 watt" "Luxeon Emitter", a Norlux "Hex", or an Opto Electronics model in a TO-66 case. Multi chip LEDs would typically require a larger diameter of the optic **502** to produce an adequately narrow beam. An optic **502** larger in diameter than 50 millimeters may be used with any LED, but is more likely to be necessary if the LED **502** is a multi chip LED with a chip array more than 2 millimeters wide.

[0085] The inspection lamp typically further comprises one or more batteries **503a**, which may or may not be supplied with the inspection lamp. Any batteries **503a** may or may not be rechargeable. Alternatively or additionally, the inspection lamp **500** may be able to receive power from an external power source.

[0086] The inspection lamp **500** typically further comprises one or more additional components in a current limiting means **504a** that is generally required for reliable stable operation of LEDs such as the LED **501**. The current limiting means may be a resistor, a linear current regulator or a switching current regulator. If the LED requires a voltage higher than that supplied by batteries **503a**, then the current limiting means **504a** may be a boost converter of limited current output. Such a boost converter used as the current limiting means **504a** may or may not be a current regulating boost converter.

[0087] If any batteries **503a** are rechargeable, then they may be recharged through a charging jack **505a**. Circuitry that controls recharging may be included in the same circuit board as the current limiting means **504a**. The charging jack **505a** would be connected to rechargeable batteries **503a** or charging circuitry that is included with the current limiting means **504a** by means of charging wires **506a**.

[0088] A lens **507** is typically although not necessarily included to protect internal parts of the inspection lamp **500** from damage by small falling objects, protruding objects, and the like. Typically the front lens **507** would be a planar piece of transparent material, but alternatively the front lens **507** may have optical effects on the radiation emerging from the optic **502**. As shown, the lens **507** may be a fresnel lens, although it may be a non-fresnel convex or concave lens.

[0089] Typically the inspection lamp 500 would be designed to not require a lens other than a planar lens as the lens 507. However, it may be found desirable for marketing purposes to design an inspection lamp such as the inspection lamp 500 with a deficiency that requires a non-planar lens as the lens 507. For example, a non-planar form of the lens 507 may have an attractive appearance. Attractive front lenses may be used in embodiments of the present invention other than the inspection lamp 500.

[0090] An inspection lamp such as the inspection lamp 500 may be of such a design that the front lens 507 may be removed and replaced with a different version of the front lens 507. Changing of the front lens may be desirable for changing the characteristics of the beam of radiation produced by the inspection lamp 500. For example, the beam may be changed from being optimized for longer distances to being optimized for shorter distances.

[0091] The front lens 507 may be a filter or a combination of a filter and a non-filtering lens. Such a filter, if used, would typically be a filter that blocks wavelengths longer than the main fluorescence-causing wavelengths produced by the LED 501. Such a filter may be desired if the LED 501 produces some wavelengths that are the same as or similar to wavelengths included in the fluorescence of any fluorescent materials to be detected by use of the inspection lamp 500. Such a filter may be used in other embodiments of the present invention.

[0092] The inspection lamp 500 typically further comprises a switch 508, associated switch wiring 509, and an outer casing that may (as shown) comprise a handle casing section 510 and a head casing section 511. Any parts or all of the outer casing may be part of means to heatsink the LED 501. Any parts or all of the outer casing may be made of a metal such as aluminum for heatsinking purposes. Alternatively, any part or all of the outer casing may be made of plastic or another material. As shown, the head casing and handle casing may both have threads 512 so that the head casing section 511 may be screwed onto the handle casing section 510. An o-ring 513 may be provided between separable parts such as a separate handle section 510 and head section 511 of the outer casing if it is desired to have watertightness of the inspection lamp 500. Other embodiments of the present invention may be watertight models and such other watertight embodiments of the present invention may incorporate o-rings.

[0093] Additional parts that the inspection lamp 500 typically includes are battery contacts such as a spring 514 and a non-spring contact 515. Any non-spring contact 515 may be mounted onto the circuit board or assembly that contains the current limiting means 504. The inspection lamp 500 may have one or more battery wires 516 for connecting to the batteries 503 or any of the battery contacts 514 and/or 515. The inspection lamp 500 may have wires connecting to the LED 501. The wires 517 may pass through holes 518 in the heatsink disc 505 or through other parts of any heatsinking means. Where any wires 517 pass through any holes 518, glue or moldable plastic or rubber or other material may be added for reasons such as achieving watertightness of any portion or part of the inspection lamp 500 or reducing any fatigue-causing movement of such wires 517.

[0094] The LED 501 may produce radiation whose spectrum is a narrow band peaking at 450 nm, since such a wavelength causes fluorescence of some body fluids but not of fabric fibers that have fluorescent optical brighteners added to

them. The LED 501 may have a peak wavelength in the 395-415 nanometer range, which is known to be useful for causing fluorescence of leaks of suitably dyed lubricants associated with refrigerants in air conditioning systems and other refrigeration systems. Although other wavelengths are also known suitable for detection of refrigerant leaks, the 395-415 nanometer range is desirable for being visible enough to see what area is being illuminated with the radiation from the LED 501, but not so visible as to excessively interfere with seeing of fluorescent dye that has leaked. Wavelengths longer than 415 nanometers typically require yellow viewing glasses that block most of the radiation produced by the LED 501. Wavelengths slightly shorter than 395 nanometers may be found adequately visible for seeing the area being illuminated with radiation from the LED 501, and it is foreseeable that peak wavelengths as short as 380 nanometers or even shorter may be associated with adequate visibility of at least some of the radiation in the main spectral band produced by the LED 501. LEDs with even shorter peak wavelengths such as 365 nanometers may be adequately visible, due to either or both of a "long wavelength tail" of the main ultraviolet emission band of the LED 501, or a secondary longer wavelength emission band produced by LED 501. Ultraviolet LEDs often produce a secondary emission band that peaks in the yellow at a wavelength not far from 575 nanometers. The LED 501 may be an ultraviolet LED that includes or has added to it fluorescent material that produces a small amount of visible light. In any version of the LED 501 that has fluorescent material added, the purpose of the fluorescent material may be to give some visibility to the radiation produced by the LED 501. Alternatively, in any version of the LED 501 that has fluorescent material added, the original purpose may be different and the visible fluorescence may be a side effect. For example, the LED 501 may have an epoxy body made with an epoxy that has an ultraviolet stabilizing agent that is slightly fluorescent.

[0095] The LED 501 may produce radiation of any wavelength that is suitable for any application of an inspection lamp. At least two different automotive radiator coolant dyes are excited well by wavelengths in or near the range of 460 to 505 nanometers. Rhodamine 6G, which is used in some forensic work, is excited best by wavelengths near 530 nanometers. An inspection lamp that produces visible red wavelengths but not infrared may be found useful for finding traces of chlorophyll, although such an application requires viewing means sensitive to the near-infrared fluorescence that chlorophyll has but not sensitive to the visible red wavelengths used to cause fluorescence of chlorophyll. The viewing means may be a camera with a suitable filter. Such a camera may be a film camera, digital camera, or a camera using a vacuum imaging tube. If the camera is not a film camera, then the camera or system using such a camera may work in real time or may not do so. Any cameras used for viewing areas illuminated by one or more inspection lamps may be still cameras or movie cameras.

[0096] Referring to FIG. 6, a fifth embodiment of the present invention is an inspection lamp 600 that has more than one LED 601, each associated with a transparent optic 602 that relies on total internal reflection for collimating the radiation from each of the LEDs 601 into a beam.

[0097] As shown, the LEDs 601 and their associated optics 602 may be arranged so that their beams converge at a finite distance or "target distance" forward of the inspection lamp 600. Alternatively, the beams formed from each of the LEDs

601 by their associated optics **602** may be aimed directly forward so as to converge at infinite distance and to be essentially converged at far but finite distances.

[0098] The main difference between the inspection lamp **600** shown in FIG. 6 and the inspection lamp **500** shown in FIG. 5 is that the inspection lamp **600** shown in FIG. 6 has more than one LED **601** with an associated optic transparent **602** that uses total internal reflection.

[0099] Any rear surfaces **604** of the transparent optics **602** may be conical, spherical, paraboloidal, hyperboloidal, ellipsoidal, or of another shape. Any rear surfaces **604** of the transparent optics **602** may or may not comprise zones of different shapes. Any front surfaces of the transparent optics **602** may be planar or curved or comprise zones of different shapes. Any surface of any of the transparent optics **602** may be faceted. Any surface of any of the transparent optics **602** may or may not be textured for purposes such as smoothing any irregularities in the beam produced by the transparent optic **602**. Advantages of a textured surface of any of the transparent optics **602** may be realized even if transparent optics **602** are of a typical size of such parts, such as 20 millimeters in diameter.

[0100] The transparent optics **602** are typically made of a transparent thermoplastic such as an acrylic. It may be made of a thermoplastic polycarbonate. Alternatively, the transparent optics **602** may be made of a non-thermoplastic polymer such as epoxy, or a non-polymer material such as glass or quartz. The transparent optics **602** may be identical or non-identical in material, shape, and/or size.

[0101] Any of the LEDs **601** may or may not have their associated transparent optics **602** combined with them to make LEDs **601** which the transparent optics **602** are an integral part of.

[0102] The inspection lamp **600** is shown with one or more batteries **603**. Any batteries **603** may or may not be rechargeable. Alternatively, any embodiment of the present invention shown or implemented with batteries can be made in a version that uses an external power supply. Such an external power supply may be one or more external batteries such as an automotive battery. Alternatively, any external power supply may be a non-battery type such as a "wall wart" power supply.

[0103] The inspection lamp **600** is shown with a switch **604**. In any embodiment of the present invention, such a switch may be momentary, a non-momentary type such as push-on/push-off, or a type that can be used both as a non-momentary switch and as a momentary switch. For example, the switch **604** may be a switch that is of a "push-on/push-off" type that can be usable as a momentary switch if pushed only partway down after being "off". Alternatively, a switch that can be temporarily turned "off" by being partially depressed could be used in alternative embodiments of the present invention.

[0104] The inspection lamp **600** is shown with LED heatsinking means comprising a typically metal plate **605** and a typically metal tube **606** that is attached to the plate **605**. The inspection lamp **600** is shown including an additional non-flat heatsinking plate **607** which may be desirable in inspection lamps that have heatsinkable LEDs whose optical axes are not parallel with each other. Other embodiments of the present invention may incorporate similar or other LED heatsinking means.

[0105] The inspection lamp **600** is shown with a circuit board **608** and associated circuitry **609**. The circuitry **609** may be one or more resistors or other current limiting means that

the LEDs **601** typically require. The circuitry **609** may be a boost converter, which may be used if any or any combination of the LEDs **601** have a voltage drop in excess of the voltage provided by any batteries **603** or provided by any external power supply (not shown). If the circuitry **609** comprises a boost converter, the boost converter may be a current-regulating boost converter.

[0106] The circuitry **609** may include additional circuitry such as battery charging control circuitry or circuitry used for indicating any status of battery condition or battery charging or other electronically discernable conditions of the inspection lamp **600**. Any circuitry that could be used in the inspection lamp **600** may be used in other embodiments of the present invention.

[0107] The inspection lamp **600** may include a battery contact spring **610** and typically includes switch wiring **611**. As shown, one of the wires in the switch wiring **611** may connect the switch to the negative connection of any batteries **603** or of whatever source of power is being used. Alternatively, a wire in the switch wiring **611** that connects the switch to the power supply may be connected to the positive connection of the power supply.

[0108] As shown, the circuit board **608** may have a battery contact **612** to make contact with the positive terminal of one of one of any batteries **603**. Alternatively, such a circuit board battery contact **612** may be intended to contact the negative terminal of one of any batteries **603**. Further alternatively, such a battery contact **612** may be located somewhere other than on the circuit board **608** and this may require adding a wire (not shown) to connect the circuit board **608** to the battery contact **612**.

[0109] Wires **613** may be connected to the LEDs **601**. Any wires **613** may pass through holes **614** in any parts of any heatsinking means such as the shown heatsinking plates **605**, **607**. Any holes such as holes **614** that any wires such as wires **613** pass through may be filled with sealing material or material that reduces possibly damaging movement of such wires.

[0110] The inspection lamp is shown with a single piece outer casing **615**. Alternatively, embodiments of the present invention can have multiple piece outer casings. Part or all of the outer casing **615** may be part of means to heatsink the LEDs **601**. The outer casing **615** may be made of aluminum or another metal for heatsinking purposes. Alternatively, part or all of the outer casing **615** may be made of plastic or another material.

[0111] The inspection lamp **600** includes a front lens **616** that may be a planar piece of transparent material. The front lens **616** of the inspection lamp **600** or any front lens of alternative embodiments of the present invention may be glass, quartz, thermoplastic or non-thermoplastic polymer material. The front lens **616** or any front lens of alternative embodiments of the present invention may have filtering characteristics, such as passing fluorescence-causing wavelengths of the radiation produced by the LEDs **601** while blocking wavelengths of radiation produced by the LEDs **601** but also produced by fluorescent materials being detected by such an inspection lamp.

[0112] Referring to FIG. 7, a sixth embodiment of the present invention is an inspection lamp **700** that comprises a single LED **701** and an aspheric lens **702** that collimates the radiation from the LED **701** into a beam. The aspheric lens provides a more sharply focused beam than a lens having only one or more spherical surfaces can.

[0113] The aspheric lens 702 may be planoconvex as shown, but alternatively may be biconvex or concavoconvex. If the lens 702 has both its front and rear surfaces curved, then either or both of these surfaces may have an aspheric curvature. Such an aspheric curvature may be paraboloidal, ellipsoidal, hyperboloidal or any combination of these or any combination of any of these and spherical curvature. For example, a lens with a focal length of 35 millimeters may have a curve that deviates from a flat surface by the sum, in terms of deviating from a plane, of a spherical surface that alone results in a focal length of 70 millimeters and a paraboloidal surface that alone results in a focal length of 70 millimeters.

[0114] The aspheric lens 702 may be in a fresnel lens form. If the lens 702 has more than one non-planar surface, either or both surfaces may be fresnel lens surfaces.

[0115] The inspection lamp 700 may have a washer (annular ring) 703 that is placed at or near the most forward point of the LED 701. The beam produced by the inspection lamp 700 may be in the form of an image of the hole of the washer 703. Alternatively, the beam produced by the inspection lamp 700 may be in the form of an image of a hole or transparent region in an object other than the washer 703 or of the edge of the transparent body of the LED 701 or of the chip or chip array of the LED 701 or of any other part of the LED 701. Further alternatively, the beam produced by the inspection lamp 700 may not be in the form of a focused image of any part of the inspection lamp 700.

[0116] The inspection lamp 700 as shown further comprises a battery 704, a circuit board 705, circuitry 706 that the LED 701 typically requires, a switch 707, switch wiring 708, an outer casing 709, a battery spring contact 710, one or more battery wires 711, and a closed loop formation 713 that is provided for attachment of a lanyard. Other arrangements are foreseeable for an inspection lamp that has a single LED and an aspheric lens that collimates the radiation from the LED into a beam.

[0117] Referring to FIG. 8, a seventh embodiment of the present invention is an inspection lamp comprising two or more LEDs 801 that are pointed generally forwards, with each of the LEDs 801 associated with a concave mirror 802 to collimate the radiation produced by the LEDs 801 into a beam. The concave mirrors 802 may be separate pieces or comprised into a single piece. The concave mirrors 802 may be metal, metallized glass or metallized plastic.

[0118] The concave mirrors 802 may or may not have a protective overcoating. If any concave mirrors 802 have a protective overcoating, the protective overcoating may be silicon dioxide. Any protective overcoating on any concave mirrors 802 may be a polymer. Any protective overcoating on any concave mirrors 802 may be sprayed on or applied in a manner other than spraying, such as being applied with a paintbrush or similar means. Any protective coating may or may not require curing or solidification such as by evaporation of a solvent, inherent reaction of chemical ingredients in the protective coating, or oxidation or polymerization. Curing of any protective coating on any mirrors 802 may or may not require or be assisted by irradiation by ultraviolet radiation or other radiation. Any concave mirrors 802 may or may not require elevated temperatures in their formation, such as for curing of any protective coating.

[0119] The LEDs 801 may be identical or they may be non-identical. It is preferred that at least one of the LEDs 801 produce visible light to an extent such that the area being

illuminated with the inspection lamp is visible being illuminated. Any of the LEDs 801 that produces such visible radiation would preferably produce radiation, whether visible or in the form of additional invisible radiation, that is suitable for causing fluorescence of fluorescent materials to be detected by use of the inspection lamp 800. It is preferred that all of the LEDs 801 produce radiation that is suitable for causing fluorescence of materials to be detected, although foreseeable alternative embodiments of the present invention can have some but not all of the LEDs 801 producing radiation that is useless for causing fluorescence of at least some fluorescent materials.

[0120] The concave surfaces of the mirrors 802 may be spherical or aspheric. Aspheric concave surfaces of the mirrors 802 would ideally be paraboloidal for forming beams that are best-formed at infinite and long distances, while ellipsoidal concave surfaces of the mirrors 802 would be ideal if the inspection lamp 800 is to be optimized for shorter distances. Any of the concave mirrors 802 may be faceted or textured.

[0121] The concave mirrors 802 and LEDs 801 may be arranged to form beams that merge best at infinite distance and nearly enough do so at far but finite distances. Such an arrangement that is optimized for long distances may be found adequate for use at shorter distances of a meter or a fraction of a meter forward of the inspection lamp 800. Alternatively, the concave mirrors 802 and LEDs 801 may be arranged to form beams that are best-merged and best-focused at a finite distance forward of the inspection lamp 800. Preferably the distance at which the beams are best focused would be the same distance that the beams are best merged into each other, although it is foreseeable that at a finite distance forward of the inspection lamp the beams may be best-focused or best-merged but not both. It is foreseeable that a variation of the inspection lamp 800 or another embodiment of the present invention with multiple beams may have its beams either not converge or not focus at any finite distance, although it is preferred that the beams are both reasonably well defined and reasonably merged into each other at a target distance forward of such an inspection lamp that such an inspection lamp would be used for.

[0122] The inspection lamp 800 typically further comprises a lens 816. The lens 816 is typically but not necessarily a planar piece of transparent material, such as by example and not limitation glass, quartz, acrylic, thermoplastic polycarbonate, non-thermoplastic polycarbonate, or epoxy. The lens 816 may have filtering properties, such as blockage of wavelengths produced both by any or all of the LEDs 801 and at least some of the fluorescent materials that the inspection lamp 801 is intended to cause fluorescence of.

[0123] The lens 816 may have refractive properties not achieved by the concave mirrors 802. A foreseeable purpose of a design of the inspection lamp 800 wherein the concave mirrors 802 produce beams requiring refractive action of the lens 816 is to accommodate a version of the lens 816 that has a marketable appearance of having a part in formation of the beams of radiation that are at least partially formed by the concave mirrors 802. It may be found that the concave mirrors 802 could be found to be made smaller or less expensive to produce if the lens 816 plays a role in the formation of beams of radiation partially formed by the concave mirrors 802 from the LEDs 801.

[0124] The inspection lamp 800 is shown with one or more batteries 803. Any batteries 803 may or may not be rechargeable. Alternatively, any embodiment of the present invention

shown or implemented with batteries can be made in a version that uses an external power supply. Such an external power supply may be one or more external batteries such as an automotive battery. Alternatively, any external power supply may be a non-battery type such as a “wall wart” power supply.

[0125] The inspection lamp **800** is shown with a switch **804**. In any embodiment of the present invention, such a switch may be momentary, a non-momentary type such as push-on/push-off, or a type that can be used both as a non-momentary switch and as a momentary switch. For example, the switch **804** may be a switch that is of a “push-on/push-off” type that can be usable as a momentary switch if pushed only partway down after being “off”. Alternatively, a switch that can be temporarily turned “off” by being partially depressed could be used in alternative embodiments of the present invention.

[0126] The inspection lamp **800** is shown with LED heat-sinking means comprising a typically metal plate **805** and a typically metal tube **806** that is attached to the plate **805**. The inspection lamp **800** is shown including an additional non-flat heatsinking plate **807** which may be desirable in inspection lamps that have heatsinkable LEDs whose optical axes are not parallel with each other. Other embodiments of the present invention may incorporate similar or other LED heat-sinking means.

[0127] The inspection lamp **800** is shown with a circuit board **808** and associated circuitry **809**. The circuitry **809** may be one or more resistors or other current limiting means that the LEDs **801** typically require. The circuitry **809** may be a boost converter, which may be used if any or any combination of the LEDs **801** have a voltage drop in excess of the voltage provided by any batteries **803** or provided by any external power supply (not shown). If the circuitry **809** comprises a boost converter, the boost converter may be a current-regulating boost converter.

[0128] The circuitry **809** may include additional circuitry such as battery charging control circuitry or circuitry used for indicating any status of battery condition or battery charging or other electronically discernable conditions of the inspection lamp **800**. Any circuitry that could be used in the inspection lamp **800** may be used in other embodiments of the present invention.

[0129] The inspection lamp **800** may include a battery contact spring **810** and typically includes switch wiring **811**. As shown, one of the wires in the switch wiring **811** may connect the switch to the negative connection of any batteries **803** or of whatever source of power is being used. Alternatively, a wire in the switch wiring **811** that connects the switch to the power supply may be connected to the positive connection of the power supply.

[0130] As shown, the circuit board **808** may have a battery contact **812** to make contact with the positive terminal of one of one of any batteries **803**. Alternatively, such a circuit board battery contact **812** may be intended to contact the negative terminal of one of any batteries **803**. Further alternatively, such a battery contact **812** may be located somewhere other than on the circuit board **808** and this may require adding a wire (not shown) to connect the circuit board **808** to the battery contact **812**.

[0131] Wires **813** may be connected to the LEDs **801**. Any wires **813** may pass through holes **814** in any parts of any heat-sinking means such as the shown heat-sinking plates **805**, **807**. Any holes such as any holes **814** that any wires such as

any wires **813** pass through may be filled with sealing material or material that reduces any possibly damaging movement of such wires.

[0132] The inspection lamp is shown with a single piece outer casing **815**. Alternatively, embodiments of the present invention can have multiple piece outer casings. Part or all of the outer casing **815** may be part of means to heat-sink the LEDs **801**. The outer casing **815** may be made of aluminum or another metal for heat-sinking purposes. Alternatively, part or all of the outer casing **815** may be made of plastic or another material.

[0133] The inspection lamp **800** includes a front lens **816** that may be a planar piece of transparent material. The front lens **816** of the inspection lamp **800** or any front lens of alternative embodiments of the present invention may be glass, quartz, thermoplastic or non-thermoplastic polymer material. The front lens **816** or any front lens of alternative embodiments of the present invention may have filtering characteristics, such as passing fluorescence-causing wavelengths of the radiation produced by the LEDs **801** while blocking wavelengths of radiation produced by the LEDs **801** but also produced by fluorescent materials being detected by such an inspection lamp.

[0134] Referring to FIG. 9, an eighth embodiment of the present invention may be an inspection lamp **900** that comprises a small cluster of LEDs **901** that are aimed rearwards towards a single concave mirror **902**. If the inspection lamp is of a design optimized for infinite distances or longer distances of a meter or more, then ideally the concave mirror **902** is paraboloidal and the LED axes are colinear with lines that both pass through the focal point of the concave mirror **902** and points on the surface of the concave mirror **902**. If the inspection lamp **900** is of a design optimized for shorter target distances, then the concave mirror **902** may be ellipsoidal with two focal points, a distal focal point at the designed target distance and a proximal focal point which the axes of the LEDs **901** ideally pass through. It is foreseeable that alternative designs can be found to be workable. Such an alternative design may include the concave mirror **902** having a spherical reflective surface.

[0135] The concave mirror **902** may or may not comprise a plurality of facets. The concave mirror **902** may or may not be textured. If the concave mirror **902** is textured, this may be done to smooth out irregularities in the beam formed by it or to achieve an attractive appearance.

[0136] The concave mirror **902** may or may not have a protective overcoating. If any concave mirror **902** have a protective overcoating, the protective overcoating may be silicon dioxide. Any protective overcoating on any concave mirror elements **902** may be a polymer. Any protective overcoating on any concave mirror **902** may be sprayed on or applied in a manner other than spraying, such as being applied with a paintbrush or similar means. Any protective coating may or may not require curing or solidification such as by evaporation of a solvent, inherent reaction of chemical ingredients in the protective coating, or oxidation or polymerization. Curing of any protective coating on any mirror **902** may or may not require or be assisted by irradiation by ultraviolet radiation or other radiation. The mirror **902** may or may not require elevated temperatures in their formation, such as for curing of any protective coating.

[0137] The inspection lamp 900 typically further comprises a battery 903, although the inspection lamp 900 may alternatively receive power from an external battery or other external power source.

[0138] The battery 903 may have both its positive and negative terminals on one end, as shown. The inspection lamp typically further comprises a circuit board 904. Such a circuit board 904 typically has mounted on it current limiting means 905 that the LEDs 901 typically require. The current limiting means 905 may comprise one or more resistors, one or more linear current regulators, one or more switching current regulators, and/or one or more boost converters that have limited current output. Any of one or more boost converters used in the current limiting means 905 may have regulated current output.

[0139] The inspection lamp 900 typically further comprises an outer casing 906, which is shown as being of a single piece of material. The outer casing 906 may alternatively consist of more than one piece. If the outer casing 906 comprises more than one piece of material, then such multiple pieces of the outer casing may or may not be made of the same material. For example, part of the outer casing 906 may be made of metal and part of the outer casing 906 may be made of a plastic such as ABS, acrylic, thermoplastic polycarbonate, polyethylene, polypropylene, polybutylene or "nylon".

[0140] Since the inspection lamp 900 is shown as having a battery 903 having both its positive and negative terminals at the same end of the battery 903, the circuit board 904 can include the typically required battery contacts 907.

[0141] In the inspection lamp 900, the LEDs 901 may but not necessarily produce essentially invisible ultraviolet radiation. It is often desirable for inspection lamps such as the inspection lamp 900 to produce a beam that is sufficiently visible to slightly visibly illuminate the area that is being irradiated by inspection lamps such as the inspection lamp 900. Therefore, the inspection lamp 900 may further comprise a visible light source 908 which may be an incandescent lamp (as shown) or which may be an LED.

[0142] The inspection lamp 900 typically further comprises a switch 900. The switch 900 may be of a non-momentary type, a momentary type, or a type usable both as a momentary and as a non-momentary switch. The switch 909 typically has connected to it switch wires 910. As shown, the switch wires 910 may run to the circuit board 904, but alternatively at least one of the switch wires 910 may run to a connector for the battery 903 or to the LEDs 901.

[0143] The LEDs 901 may be mounted to an LED board 911. Such an LED board 911 may be held in place by thin rods 912 (as shown).

[0144] As shown, the LED board 911 may be connected to the circuit board 904 by means of wires 913.

[0145] The inspection lamp 900 typically includes a front lens 914. The front lens 914 may have filtering characteristics such as blocking of wavelengths both produced by the LEDs 901 and by materials that the inspection lamp 900 is intended to cause fluorescence of. The front lens 914 is typically planar but may not be. The concave mirror 902 may be located or of such curvature that the beam formed by it can be improved by making the front lens 914 convex or concave. If the front lens 914 is convex or concave, it may be spherical or aspheric. An aspheric version of the front lens 914 may be ellipsoidal, paraboloidal, hyperboloidal, a curve that is any mathematical combination of such shapes with each other or other shapes, or it may be of another curved shape. A convex version of the

front lens may be biconvex, planoconvex, concavoconvex or a fresnel lens. A concave version of the front lens 914 may be biconcave, planoconcave, convexoconcave, or a fresnel lens. The front lens may be translucent, frosted or textured if a diffusing characteristic is desirable for purposes such as smoothing irregularities in the beam formed by the concave mirror 902.

[0146] The LED board 911 may be attached to the front lens 914.

[0147] In an inspection lamp having a battery that has both terminals on one end, such as the inspection lamp 900 having a battery resembling the shown battery 903, a piece of foam rubber 915 may be provided to keep the battery forced into a desirable position. Other arrangements are foreseeable where one or more pieces of foam rubber are desirable to keep any batteries or other parts forced into a desirable position.

[0148] The inspection lamp 900 may but does not necessarily further comprise a closed loop formation 916 that is suitable for attachment of a lanyard.

[0149] Referring to FIG. 10, a ninth embodiment of the present invention is an inspection lamp 1000 that has one or more LEDs 1001a that produce invisible or essentially invisible ultraviolet radiation, and at least one light source 1001b that produces radiation that is more visible. The one or more visible-radiation-producing light sources 1001b may be LEDs or non-LED lamps such as incandescent lamps. It is preferred that the radiation from the visible-radiation-producing light source(s) 1001b be useful for causing fluorescence of fluorescent materials to be detected with the inspection lamp 1000. The visible radiation produced by the one or more visible-radiation-producing lamps 1001b would typically be used for forming a visible beam that is usually desirable for indicating the area that is being illuminated by an inspection lamp such as the inspection lamp 1000. This is an alternative to inspection lamps that have a single light source or more than one identical light sources that produce radiation that both has a desirable visibility and ability to cause fluorescence of fluorescent materials.

[0150] The visible-radiation-producing light source shown in FIG. 10 is a filament lamp, but it may be an LED or other light source such as a glow discharge lamp, arc lamp, or electroluminescent lamp. More than one visible light source may be used as the one or more visible light sources 1001b. If any of the one or more visible light sources 1001b is an LED, it may be a less-conventional LED such as a laser diode, an organic LED, or polymer LED. If any of the one or more visible light sources is a semiconductor LED, the LED chemistry may be but is not necessarily limited to GaAs, GaAlS, GaP, GaAlP, GaAlAsP, InGaAsP, GaN, InGaN, or ZnSe. Any visible light source used for the one or more visible light sources 1001b may produce any visible wavelength of light, although it is preferable that such visible light also be useful for causing fluorescent materials to be detected by use of the inspection lamp 1000 in addition to the ultraviolet LEDs 1001a producing radiation that is useful for this purpose.

[0151] Alternatively, the inspection lamp 1000 can have at least one LED 1001a that produces radiation useful for causing fluorescence while at least one different light source 1001b, whether LED or otherwise, produces radiation that is useful for determining what area is being illuminated by the inspection lamp 1000, even if the radiation produced by the one or more different light sources 1001b is essentially invisible. For example, the radiation produced by the one or more

different light sources **1001b** may produce an illumination pattern that is visible with an infrared camera.

[0152] As a further alternative, the inspection lamp **1000** may comprise at least one light source **1001a** and at least one different light source **1001b**, wherein such an inspection lamp is used to detect materials that do not fluoresce but absorb radiation produced by either but not both of the first said one or more light sources **1001a** or second said one or more light sources **1001b**. Such an alternative version of the inspection lamp **1000** may be used to detect materials that are not fluorescent but are illuminated differently by such an alternative inspection lamp **1000** than the background material that such materials to be detected would exist on. The material to be detected may appear a different color than the background material when illuminated by such an alternative form of the inspection lamp **1000**.

[0153] The inspection lamp **1000** typically comprises additional parts such as an outer casing **1002**, one or more batteries **1003**, a switch **1004**, a front lens **1005**, a circuit board **1006**, current limiting circuitry **1007**, one or more wires **1008** connected to the switch **1004**, and one or more wires or other pieces of conductive material **1009** for connecting to the one or more batteries **1003**. A spring **1010** may be provided for making contact with any of the one or more batteries **1003**. The outer casing **1002** may have a closed loop formation **1011** to attach a lanyard to. Other arrangements for the inspection lamp **1000** are foreseeable.

[0154] The lens **1005** may be a planar lens or it may be designed to affect the radiation from the ultraviolet LEDs **1001a** and/or the visible light from the visible light source **1001b**. The lens may comprise an arrangement of lens elements that collimate the light from the light sources **1001a**, **1001b** into a beam. Lens elements that form beams from any of the light sources **1001a**, **1001b** may be spherical convex lenses or aspheric convex lenses. Convex lens elements may be biconvex, planoconvex, or concavo-convex. Biconvex lens elements may have their two convex surfaces identical or non-identical. Non-identical convex surfaces of a lens element may have different degrees of curvature. Non-identical convex surfaces of a biconvex lens elements may differ in shape, for example one surface may be spherical while the other is aspheric. Any lens elements of the lens **1005** may be Fresnel lenses.

[0155] The current limiting circuitry **1007** is typically necessary for proper operation of the ultraviolet LEDs **1001a**. The current limiting circuitry **1007** may be one or more resistors, one or more linear current regulator, one or more switching current regulators, or one or more boost converters. If a boost converter or other circuit depending on switching of inductors or capacitors is used, typically but not necessarily only one circuit is used no matter how many ultraviolet LEDs **1001a** are provided. The one or more sources **1001b** may or may not receive power from the current limiting circuitry **1007** that the ultraviolet LEDs **1001a** receive power from. Separate circuitry may be used to limit the current that flows through the one or more visible light sources **1001b**.

[0156] Referring to FIG. **11**, a boost converter circuit **1100** suitable for use with LEDs is provided in the present invention. The positive power wire (not shown) connects to the positive power connection point **1120**. The negative power wire (not shown) is connected to the negative power connection point **1121**. In the preferred embodiment of the present invention, the supply voltage is nominally 4.8 volts, as

obtained from a battery having four NiMH cells in series. Other supply voltages can be used in various embodiments of the present invention.

[0157] Ground refers to the negative power supply connection **1121**.

[0158] A diode **1104** receives current through a dropping resistor **1105** and is used as a voltage reference source. In the preferred embodiment of the present invention, the diode **1104** is an LED. LEDs have a lower percentage change of voltage drop as temperature varies than most other diodes do, although various embodiments of the present invention could use a diode **1104** of a type other than an LED. It is foreseeable that alternative embodiments of the invention can use a diode **1104** of a type other than an LED and current received by the diode can be limited by an alternative means to the dropping resistor **1105**.

[0159] The voltage across the diode **1104** is divided to a reduced reference voltage by the voltage divider formed by the two resistors **1106** and **1107**. This reduced reference voltage is connected to the non-inverting input of a comparator **1101a**. It is foreseeable that in alternative embodiments of the present invention that the anode of the diode **1104** is connected directly to the non-inverting input of the comparator **1101a** and the resistors **1106** and **1107** are omitted.

[0160] Power supply connections for the comparators **1101a**, **1101b** and **1101c** are not shown for simplicity but are provided.

[0161] The comparator **1101a** compares the reference voltage received by its non-inverting input with the voltage across the current sensing resistor **1108**, the ungrounded end of which is connected to the inverting input of the comparator **1101a**. A positive feedback resistor **1109** causes the comparator **1101a** to have a hysteresis characteristic. Because of the positive feedback, the output of the comparator **1101a**, if high, will switch to low if the voltage across the current resistor is significantly greater than that would be delivered to the non-inverting input of the comparator **1101a** by the voltage divider comprising the two resistors **1106** and **1107** if the positive feedback resistor **1109** did not exist. The output of the comparator **1101a** remains low until the voltage across the current sense resistor **1108** decreases to a voltage significantly less than that would be delivered to the non-inverting input of the comparator **1101a** by the voltage divider comprising the two resistors **1106** and **1107** if the positive feedback resistor **1109** did not exist.

[0162] If the voltage divider comprising the resistors **1106** and **1107** is omitted, then an input resistor (not shown) would be connected from the anode of the diode **1104** to the non-inverting input of the comparator **1101a** so that the hysteresis function of the comparator circuit using the comparator **1101a** will function.

[0163] The output of the comparator **1101a** is alternatively high or low in order to keep the voltage across the current sensing resistor **1108** close to the voltage delivered to the non-inverting input of the comparator **1101a**. When power is first applied, the initial current through the inductor **1103** and the current sensing resistor **1108** is zero. As a result, the voltage across the current sensing resistor is initially zero. Since this makes the voltage of the inverting input of the comparator **1101a** lower than the voltage of its non-inverting input, the output of the comparator **1101a** is high and accordingly it turns a transistor **1102** on. This results in the supply voltage, minus any voltage drop in the transistor **1102** and the current sensing resistor **1108**, to be applied to the inductor

1103 in order to increase the current flowing through the inductor **1103** and the current sensing resistor **1102**. When the voltage across the current sensing resistor **1108** exceeds the voltage with respect to ground at the non-inverting input of the comparator **1101a**, the comparator switches to its low state and turns the transistor **1102** off. Once this occurs, current flowing through the inductor **1103** continues to flow but does so through the diode **1110** and the LED **101**. As long as the combined voltage drops of the LED **101** and the diode **1110** and that resulting from this current multiplied by the resistance of the inductor **1103** exceed the power supply voltage, the current will decrease. When this current decreases sufficiently for the voltage across the current sensing resistor to become less than the voltage with respect to ground of the non-inverting input of the comparator **1101a**, the output of the comparator **1101a** becomes high. This operation is a repeating cycle.

[0164] This cyclic operation attempts to regulate the current that flows through the current sensing resistor **1108** and accordingly through the inductor **1103**. Ideally, this quantity of current multiplied by the supply voltage is the quantity of power delivered to the LED **101**. Losses from this, which are to be minimized in ways known to those skilled in the art of designing and constructing switching power supply circuits, are small compared to the power delivered to the LED **101** if they are appropriately minimized. Accordingly, the amount of power delivered to the LED **101** is the supply voltage multiplied by the regulated average value of the current flowing through the current sensing resistor **1108**, minus said losses. This means that the power delivered to the LED **101** will vary roughly proportionately with the supply voltage. Since the voltage delivered by most rechargeable batteries is usually relatively constant for most of the time that such batteries are discharging into a load, the amount of power delivered to the LED **101** is essentially regulated regardless of the voltage drop of the LED **101** as long as said voltage drop is high enough for the current flowing through the inductor **1103** to decrease when the transistor **1102** is off.

[0165] The transistor **1102** in the currently favored embodiment of the present invention is a power MOSFET of the logic level variety that is designed for use with supply voltages around 5 volts and less than 10 volts. Non-logic-level MOSFETs can be used as the transistor **1102** if the power supply voltage is higher. In addition, the transistor **1102** can be a bipolar type, possibly a Darlington type. Such bipolar types require current input rather than voltage input, but will work in the boost converter as long as the pullup resistor **1118** supplies sufficient current for a bipolar version of the transistor **1102** to be on and as long as the comparator **1101a**, when low, has an output voltage with respect to ground to ensure that such a bipolar version of the transistor **1102** is off.

[0166] A capacitor **1119** is provided in the preferred embodiment of the invention to filter or smooth the pulsating current that flows through the diode **1110** into a more nearly steady direct current flowing through the LED **101**. Usually but not necessarily, such smoothing or filtering favorably affects the efficiency of the LED **101**. It is foreseeable that in alternative embodiments of the present invention, the capacitor **1119** is omitted, especially should the LED **101** be of a type that has efficiency increased by having a pulsating current waveform with higher instantaneous current as opposed to a steadier current having a lower peak instantaneous value.

[0167] With continuing reference to FIG. 11, additional comparators **1101b** and **1101c** are employed in the boost

converter circuit of the currently preferred embodiment of the present invention. These additional comparators are typically but not necessarily comprised in the same integrated circuit package as the comparator **1101a**.

[0168] In the currently preferred embodiment of the invention, the comparator **1101b** is used to protect the boost converter circuit from ill effects of insufficient supply voltage and the comparator **1101c** is used to protect the boost converter circuit from ill effects of excessive output voltage that would result if the LED **101** is disconnected or fails in a way where it becomes an open circuit.

[0169] The comparator **1101b** is low if it senses insufficient supply voltage. The supply voltage is divided to a lower voltage determined by the voltage divider comprising the resistors **1111** and **1112**. A positive feedback resistor **1113** with a large value is typically but not necessarily employed to add hysteresis to the function of the comparator **1101b** for stabilization purposes. Such a divided voltage derived from the point where the resistors **1111** and **1112** connect to each other is compared to the voltage across the diode **1104**. If the divided supply voltage presented to the non-inverting input of the comparator **1101b** is less than the voltage across the diode **1104**, then the comparator **1101b** is low and prevents the transistor **1102** from being on. This can be desirable since otherwise with insufficient supply voltage the transistor **1102** can be only partially on when it is supposed to be on, and in such a case may be unable to pass the current it should conduct without an excessive voltage drop. Such an excessive voltage drop multiplied by the current conducted by the transistor **1102** may be an amount of power that overheats the transistor **1102** if the boost converter is not disabled by excessively low supply voltage.

[0170] The comparator **1101c** is used to detect excessive output voltage that would typically result from the LED **101** being disconnected or failing in a way where it becomes an open circuit. A voltage divider comprising two resistors **1114** and **1117** It is easiest to combine the outputs of the comparators **1101b** and **1101c** with each other and the output of the comparator **1101a** if the comparators are of the open collector type. In such a preferred case, the outputs of the comparators **1101a**, **1101b**, and **1101c** are connected to each other and to the gate of the transistor **1102**. In such a case, it is necessary in addition to have the pullup resistor **1118** so that the gate of the transistor **1102** is high if all of the comparators used are high. The circuitry becomes more complicated if more than one comparator is employed and the comparators are not of an open collector or open drain type. Such more complicated circuitry would typically employ means to AND the outputs of comparators that are not of an open collector or open drain type. Such more complicated circuitry employed to utilize more than one comparator element of a type that is not open collector nor open drain shall be considered alternative embodiments of the boost converter provided by at least one aspect of the present invention.

[0171] Referring to FIG. 12, the boost converter circuit **1100** has additional resistors **1122** and **1123**. These additional resistors are employed to have the comparator sense not just the voltage across the current sensing resistor **1108** but a combination of the supply voltage and the voltage across the current sensing resistor **1108**.

[0172] The purpose is to cause the essentially regulated current flowing through the current sensing resistor **1108** to decrease as the supply voltage increases, in order to accomplish having the power delivered to the LED **101** not increase

roughly proportionately with the supply voltage. As a result with appropriate values for the resistors **1122** and **1123**, the power delivered to the LED **101** can be essentially constant with respect to varying power supply voltage as long as the power supply voltage is within a foreseeable expected useful range.

[0173] Power supply connections to the comparators **1101a**, **1101b** and **1101c** are not shown.

[0174] Referring to FIG. 13, the boost converter circuit **1100** can be modified by having a 555 timer **1301** and an operational amplifier **1302** in lieu of the comparator **1101a**. The anode of the voltage reference diode **1104** is connected to the control voltage pin of the 555 timer **1301**. The trigger and threshold pins of the 555 timer **1301** are connected together, which makes the 555 timer a Schmidt trigger inverting buffer. The voltage across the current sense resistor **1108** is amplified by the operational amplifier **1302** to an extent determined by the feedback network comprising two resistors **1303** and **1304**. When the amplified voltage from the output of the operational amplifier **1302** is less than half the voltage across the diode **1104**, the 555 timer **1301** is high and turns the transistor **1102** on. The 555 timer remains high until the voltage presented to its trigger and threshold pins exceeds that presented to its control voltage pin. When the amplified voltage from the output of the operational amplifier **1302** exceeds the voltage across the diode **1104**, then the 555 timer **1301** switches to its low state and turns the transistor **1102** off. The 555 timer **1301** returns to its high state when the voltage presented to its trigger and threshold pins by the operational amplifier **1302** decreases to half the voltage presented by the diode **1104** to the control voltage pin of the 555 timer **1301**.

[0175] Otherwise, operation is like that of the boost converter circuit **1100** described in FIGS. 2 and 3. Comparators or additional operational amplifiers used as comparators may be employed to function like the comparators **1101b** and **1101c** shown in FIGS. 2 and 3 to protect the transistor **1102** and the diode **1110** from excessive output voltage and to prevent the boost converter circuit **1100** from operating if the power supply voltage is insufficient.

[0176] Power supply connections to the 555 timer **1301** and the operational amplifier **1302** are not shown. The reset pin of the 555 timer **1301** is normally connected to the positive power supply connection **1120**, but may be connected otherwise so as to be essentially connected to the negative power supply connection **1121** instead as a result of additional circuitry detects insufficient supply voltage or excessive output voltage. Such additional circuitry would typically be similar to that comprising the comparators **1101b** and **1101c** shown in FIGS. 2 and 3. Such additional circuitry may use comparators or operational amplifiers. Such additional operational amplifiers may be but is not necessarily comprised in the same integrated circuit package as the operational amplifier **1302**.

[0177] Other timer integrated circuits similar to the 555 can be used in lieu of a 555 for the timer integrated circuit **1301**. Other variations of the boost converter circuit **1100** may be developed, using integrated circuits other than comparators and timers that resemble the 555.

[0178] Referring to FIG. 14, a simpler and less efficient variation of the boost converter circuit **1100** can be used in the present invention. This simpler boost converter circuit **1100** uses a 555 timer **1301** connected as an oscillator. The oscillator shown is the traditional astable 555 circuit and comprises the 555 timer **1301**, resistors **1401** and **1402**, and a

timing capacitor **1403**. A first resistor **1401** is connected from the positive power connection **1120** to the discharge pin of the 555 timer **1301**. A second resistor **1402** is connected from the discharge pin of the 555 timer **1301** to the trigger and threshold pins of the 555 timer **1301**. The trigger and threshold pins of the 555 timer are connected to each other. A timing capacitor **1403** is traditionally connected from the trigger and threshold pins of the 555 timer **1301** to the negative power supply connection **1121**, but could be connected to the positive power connection **1120** instead. Values of the resistors **1401** and **1402** and the capacitor **1403** would be selected for the 555 timer **1301** to be high and low for appropriate amounts of time. In this implementation of the boost converter circuit **1100**, the 555 timer is normally high for a greater amount of time than it is low.

[0179] In an alternative implementation of the astable 555 oscillator, the resistor **1401** can be omitted and the resistor **1402** can be connected from the trigger and threshold pins of the 555 timer **1301** to the output of the 555 timer **1301** instead of to the discharge pin of the 555 timer **1301**.

[0180] No current sensing resistor is used.

[0181] A capacitor (not shown) may be connected from the control voltage pin of the 555 timer **1301** to either the negative power supply connection **1121** or the positive power supply connection **1120**. Said capacitor is not necessarily employed.

[0182] When the output of the 555 timer **1301** is high, the transistor is on and essentially connects the inductor **1103** across the power supply connections **1120** and **1121**. Current flowing through the inductor increases. When the output of the 555 timer is low, the transistor is off and current flowing through the inductor **1103** flows through the LED **101**. Said current flowing through the LED **101** can be filtered or smoothed by the capacitor **1119**.

[0183] Ideally, the 555 should be low long enough for the current flowing through the inductor **1103** to decrease to zero before the 555 becomes high again. Otherwise the current flowing through the inductor **1103** can increase to an excessive value. It is foreseeable that further variations of this variation of the boost converter circuit **1100** can be made that operate satisfactorily if the current flowing through the inductor **1103** does not decrease to zero before the transistor **1102** is turned on to resume increase of said current flowing through the inductor **1103**.

[0184] There are possible improvements to this variation of the boost converter circuit **1100**, such as having the negative leads of the LED **101** and the capacitor **1119** connected to the negative power supply connection **1121** instead of the positive power supply connection **1120**. This would have the power supply voltage assist current flowing through the LED **101** when the current flowing through the inductor **1103** is forced through the LED **101** by the transistor **101** being off. If the voltage required to operate the LED **101** is less than twice the power supply voltage, then with this improvement it will typically be necessary to have the transistor **1102** off for a greater amount of time than the transistor **1102** is on. Although it is foreseeable that off time insufficiently long for the current flowing through the inductor **1103** to decrease to zero, it is apparent that it would be preferable to shorten the on time, lengthen the off time or both if necessary for the current flowing through the inductor **1103** to decrease to zero while the transistor **1102** is off. This can be achieved by adding an inverting buffer between the output of the 555 timer **1301** and the transistor **1102**. Said inverting buffer can be achieved with a second 555 timer. Said second 555 timer may be packaged

with the 555 timer **1301** in a single integrated circuit package such as a **556**. Timer integrated circuits other than the 555 and 556 may be found to be usable.

[**0185**] An oscillator other than one based on a 555 timer can be used. Such oscillators include but are not limited to ones based on operational amplifiers, ones based on comparators, astable multivibrators, Schmidt trigger oscillators using a device other than a 555 timer as a Schmidt trigger, and function generator integrated circuits used to produce a square wave.

[**0186**] Referring to FIG. **15**, an LED inspection lamp can have a switching current regulator circuit **1500** that enables the LEDs **401** to receive a quantity of current that does not vary significantly with the battery voltage, as long as the battery voltage significantly exceeds the minimum voltage required to cause the desired amount of current to flow through the LEDs **101**. The shown switching regulator **1500** comprises a comparator **1503**, an inductor **1501**, a switching transistor **1502**, diodes **1505**, **1514**, and **1515**, resistors **1504**, **1506**, **1507**, **1508**, **1509**, **1510** and **1511**, and capacitors **1512** and **1517**.

[**0187**] The comparator **1503** compares the voltage drops across two resistors **1507** and **1504**. One lead of the resistor **1504** is connected to one lead of the resistor **1507**, and this enables comparing the voltages of the other leads of these two resistors with respect to ground or the negative battery terminal. Of these two resistors, the resistor **1504** is a current sensing resistor that has a voltage drop that is nearly enough proportional to the magnitude of the current flowing through LEDs **401**.

[**0188**] Assuming the power supply voltage exceeds the combined normal voltage drops of one of the LEDs **401** and the diode **1505**, current will flow through the resistor **1506**. The diode **1505** is used for a voltage reference and the resistor **1506** is provided in order for a small quantity of current to flow through the diode **1505**. A voltage divider comprising the resistors **1507** and **1508** provides a divided reference voltage that is compared with the voltage across the current sensing resistor **1504**.

[**0189**] The voltage divider resistors **1507** and **1508** should have sufficiently high values and the resistor **1506** should have a sufficiently low value such that most of the current flowing through the resistor **1506** flows through the diode **1505** rather than through the voltage divider resistors **1507** and **1508**. This provides for a voltage across the resistor **1507** being nearly constant, and equal to the voltage drop of the diode **1505** times the value of the resistor **1507** divided by the sum of the values of the resistors **1507** and **1508**.

[**0190**] When power is initially applied, the magnitude of the current flowing through the inductor **1501** and the current sensing resistor **1504** is zero. As a result, the voltage across the current sensing resistor **1504** is zero. However, voltage will appear immediately across the resistor **1507**. This results in the inverting input of the comparator **1503** being more negative than the non-inverting input of the same comparator, and so the output of the same comparator will be "high" and turn "on" the switching transistor **1502**.

[**0191**] The switching transistor as shown is a power MOSFET. Other transistor types can be used for the switching transistor **1502**, including MOSFETs other than power MOSFETs, insulated gate bipolar transistors, and conventional bipolar transistors. If the switching transistor **1502** is a conventional bipolar transistor and the comparator **1503** is not of an "open collector" or "open drain" type, then it is typically

necessary to add a resistor (not shown) in series with the base terminal of a conventional bipolar transistor being used as the switching transistor **1502**.

[**0192**] When the switching transistor **1502** is "on" or conductive, assuming the power supply voltage is sufficient, current will flow through through the LEDs **401**, the current sensing resistor **1504**, the inductor **1501** and the switching transistor **1502**. The current will increase at a rate equal to the voltage across the inductor divided by the value of the inductor. The voltage across the inductor is the supply voltage minus the voltage drops of the LEDs **401** and other components that current flowing through the inductor **1501** has to flow through, such as any protection diode **1515**, current dividing resistors **1513**, the current sensing resistor **1504** and the switching transistor **1502**.

[**0193**] The current flowing through the inductor **1501** increases and will normally increase to an extent such that the voltage drop of the current sensing resistor **1504** exceeds the voltage across the resistor **1507**.

[**0194**] When that happens, the output of the comparator **1503** will switch to its "low" state and turn "off" the switching transistor **1502**.

[**0195**] When the switching transistor **1502** is "off" or non-conductive, current that is flowing through the inductor **1501** continues to flow and but does so through a closed loop comprising the inductor **1501**, the current sensing resistor **1504**, the LEDs **401** and a diode **1514**. With no power supply in this closed loop, the magnitude of this current will decrease. Once this current decreases to an extent such that the voltage drop of the current sensing resistor **1504** is less than the voltage across the resistor **1507**, the output of the comparator will go "high" again and the switching transistor **1502** will be switched "on" again. The magnitude of the current flowing through the current sensing resistor will alternately increase and decrease but will normally always be close to that necessary to cause the voltage drop of the current sensing resistor **1504** to be close to the voltage across the resistor **1507**.

[**0196**] As a result, the magnitude of the current flowing through the current sensing resistor **1504**, which is nearly all of the current flowing through the LEDs **401**, is essentially regulated.

[**0197**] Resistors **1509** and **1510** are provided to provide a small amount of positive feedback to the non-inverting input of the comparator **1503** from the output of the same comparator. This allows the magnitude of the current flowing through the current sensing resistor to change by some significant extent before the comparator **1503** changes states. This is typically necessary for the switching transistor **1502** to spend nearly all of the time of each switching cycle being either fully conductive or fully nonconductive.

[**0198**] When the switching transistor **1502** is "on" or conductive, nearly all of the current being consumed by the circuit **1500** from the battery **405** is flowing through the LEDs **401**. When the switching transistor **1502** is "off" or nonconductive, the current flowing through the LEDs **401** is not being drawn from the battery **405**. At that time, the only current being drawn from the battery **405** is that necessary for the comparator **1503** to function. As a result, the average current being drawn from the battery **405** is normally less than the current flowing through the LEDs **401**. This is an advantage of a switching current regulator **1500** over "linear" or non-switching current regulator circuits that would normally

result in current consumption from the battery **405** to be at least as great as the current flowing through the LEDs **401**.

[0199] The switching regulator **1500** also comprises a pulldown resistor **1511** if the comparator **1503** is an “open collector” or “open drain” type. A capacitor **1512** may be provided across the power supply terminals of the comparator **1503** to absorb any switching-related transients in the supply voltage to the comparator **1503**. A filter capacitor **1517** may be provided to make the magnitude of the current flowing through the LEDs **401** more constant throughout each cycle of the increase and decrease of the magnitude of the current flowing through the current sensing resistor **1504**. A diode **1515** may be provided to protect the circuit **1500** from being damaged should the battery **405** be connected with reversed polarity. Such a diode **1515** may be a Schottky diode since Schottky diodes have a lower voltage drop than most other diodes do. A fuse **1516** may be provided to prevent catastrophic failure should the circuit **1500** malfunction. A switch **407** is typically provided to turn on and off the circuit **1500**. Current dividing resistors **1513** may be necessary if more than one LED **401** is used and the LEDs **401** are to be connected essentially in parallel with each other.

[0200] An inspection lamp having the shown components of the switching current regulator circuit **1500** may have additional components (not shown) including but not limited to a battery status indicator lamp. Such a battery status indicator lamp may be controlled by a voltage comparator circuit that uses a comparator in the same integrated circuit package as the comparator **1503**.

[0201] Referring to FIG. 16, an LED inspection lamp can have a boost converter circuit **1600** that is suitable for LED flashlights and LED inspection lamps having an LED **401** or series string of LEDs **401** requiring a greater voltage than is available without a boost converter.

[0202] The boost converter can be a current-regulating boost converter. The circuit of FIG. 16 is such a current-regulating boost converter, found to adequately deliver regulated current through a series string of LEDs **401** when the supply voltage is anywhere from 4.5 to 10 volts.

[0203] The current regulating boost converter **1600** shown in FIG. 16 has an integrated circuit **1601** that is of a type suitable for such purposes in LED flashlights, and said integrated circuit **1601** may be but is not necessarily a “PJ34063CS” type.

[0204] A boost converter circuit **1600** typically requires an inductor **1603**. The value of the inductor **1603** is typically but not necessarily 47 to 100 microhenries. The inductor **1603** has a requirement of not saturating at the peak current that it is required to conduct, which is typically but not necessarily approaching twice the ratio of total LED power to the voltage drop across the LED or series string thereof **401**. A suitable inductor **1603** typically has a ferrite core that is gapped or is made of a low permeability material in order to minimize the overall size of a core that does not saturate. The core material is typically nonconductive in order to minimize eddy current losses in the core. An inductor **1603** having a rod style core will work but generally the inductor can be made smaller with a gapped core than with a rod style core.

[0205] A battery **405** is shown, which is of a “9 volt alkaline” “transistor radio” type, although other types including rechargeable types could be used in alternative embodiments of the present invention.

[0206] A switch **407** is provided to turn on/off the circuit **1600**. Preferably the switch **407** is a pushbutton type that is

usable both as a momentary switch (by pushing “halfway down”) and as an “on/off” switch by pushing with greater force.

[0207] A current sensing resistor **1604** is provided for sensing the magnitude of the current that is flowing through the LEDs **401**. An operational amplifier **1602** and associated gain-determining resistors **1605** and **1606** are provided to supply to the integrated circuit **1601a** feedback of the magnitude of the current that is flowing through the LEDs **401** and the current sensing resistor **1604**. The resistor **1607**, having a value close to that which would be achieved by paralleling the resistors **1605** and **1606**, is provided so that the two inputs of the operational amplifier **1602** receive as equally as possible any effects of the input currents produced by the operational amplifier **1602**. A capacitor **1608** is provided for filtering that the integrated circuit **1601** may require of the feedback signal. It is foreseeable that the circuit **1600** may be made to work satisfactorily without the resistor **1607** and the capacitor **1608**.

[0208] The operational amplifier **1602b** and its associated circuitry form an amplifier that amplifies the voltage across the current sensing resistor **1604**. When the output voltage of the operational amplifier **1602b** exceeds approx. 1.6 volts, the integrated circuit **1601** shuts down until the output voltage of the operational amplifier **1602b** decreases slightly.

[0209] The integrated circuit **1601** includes a switching transistor. The collector lead of the switching transistor is connected to a collector lead **1611** of the integrated circuit **1601**. The collector lead **1611** is connected to one lead of the inductor **1603**, while the other lead of the inductor **1603** is connected to the main positive power supply point **1612** of the circuit **1600**. Pulsating direct current at a voltage higher than that of the voltage of the battery **405** is achieved from the switching transistor repeatedly interrupting the current that is flowing through the inductor **1603**. This pulsating higher voltage is received from the collector lead **1611** and filtered into steady direct current by a diode **1609** and a filter capacitor **1610**. The diode **1609** is required to keep the capacitor **1610** from discharging through the integrated circuit **1601** when the switching transistor inside the integrated circuit **1601** is on. The diode **1609** should be of a type that is suitable for the ultrasonic frequency of the pulsating direct current that is received from the collector lead **1611**. The diode **1609** may be a Schottky diode.

[0210] In variations of the boost converter circuit **1600**, the switching transistor can be a separate part (not shown) rather than a part of the integrated circuit **1601**. The switching transistor, whether it is a separate part or a part of the integrated circuit **1601**, may be a MOSFET. If the switching transistor is a MOSFET, then the transistor terminal that is connected to the inductor **1603** is referred to as a “drain” rather than as a “collector”.

[0211] A resistor **1613** and capacitor **1614** are external parts that are required associated components of the circuitry inside the integrated circuit **1601**. A capacitor **1615** in parallel with the series string of LEDs **301** is a low value capacitor that has been found to be beneficial for optimum operation of the circuit **1600**, apparently by partially filtering the higher frequency harmonic content of the pulsating direct current received from the collector terminal **1611**. The larger value filtering capacitor **1610** can have excessive inductance for filtering the highest frequencies that are present to a significant extent in said pulsating direct current.

[0212] A diode 1616 is provided to protect the circuit 1600 in case the battery 405 is connected with reversed polarity. It is preferred that the diode 1616 be a Schottky diode because Schottky diodes have a lower voltage drop than other commonly available diodes.

[0213] A capacitor 1617 is provided across the power supply rails of the circuit 1600 to reduce irregularities in the supply voltage that result from non-constant current draw through the impedance of the battery 405.

[0214] The boost converter circuit may be assembled on a circuit board that has additional circuitry. Such additional circuitry may include circuitry that controls a battery status indicator lamp.

[0215] Referring to FIG. 17, a tenth embodiment of the present invention is an inspection lamp 1700 that has one or more LEDs 1701 that produce a beam of radiation that is suitable for causing fluorescence of materials to be detected by an inspection lamp, wherein the LEDs 1701 produce a beam that has a width of 10 degrees or less. This would typically be accomplished by making the LEDs 1701 of a narrow beam design and with a diameter of at least 7 millimeters. LEDs 1701 that have a diameter of 7.5 to 13 millimeters can easily produce a beam that is sufficiently narrow and intense.

[0216] The LEDs 1701 would typically produce radiation that has a peak wavelength of 395 to 415 nanometers in order to produce a beam that visibly illuminates the area being irradiated but is not so brightly visible as to overwhelm the visible fluorescence of fluorescent materials to be detected by using the inspection lamp 1700. The LEDs 1701 may alternatively have a shorter peak wavelength but produce an adequately visible beam due to having a peak wavelength only slightly less than 395 nanometers or by producing some visible light that is outside the wavelength range of an essentially visible main spectral band in the ultraviolet. Ultraviolet LEDs with typical peak wavelengths as short as 365 nm usually produce some radiation that is visible. Further alternatively, one or more of the LEDs 1701 may produce a visible beam while at least one other of the LEDs 1701 would produce essentially invisible radiation. The inspection lamp 1700 can also be made with LEDs 1701 that have a peak wavelength longer than 415 nanometers, although wavelengths longer than 415 nanometers but capable of causing fluorescence of visibly fluorescent materials will typically require a user of the inspection lamp 1700 to use a viewing filter such as tinted glasses that block most of the visible light produced by the inspection lamp 1700 but pass at least some of the light produced by fluorescent materials to be detected by using such an inspection lamp 1700.

[0217] The inspection lamp 1700 typically comprises additional parts such as an outer casing 1702, one or more batteries 1703, a switch 1704, a circuit board 1706, current limiting circuitry 1707, one or more wires 1708 connected to the switch 1704, and one or more wires or other pieces of conductive material 1709 for connecting to the one or more batteries 1703. A spring 1710 may be provided for making contact with any of the one or more batteries 1703. The outer casing 1702 may have a closed loop formation 1711 to attach a lanyard to. Other arrangements for the inspection lamp 1700 are foreseeable.

[0218] A front lens 1705 may be provided in the inspection lamp 1700 for purposes including any or any combination of the following purposes:

[0219] 1. As part of making the inspection lamp 1700 waterproof.

[0220] 2. To make the inspection lamp 1700 more attractive. For such a purpose, the lens 1700 may be a non-planar lens such as a convex or concave lens or a fresnel lens with a long focal length. Such a lens may comprise more than one lens element. Such a lens may have prismatic facets. If the lens 1705 has prismatic facets, then the LEDs 1701 would be aimed in directions such that their beams are projected into a desirable direction upon exiting the lens 1705. Any facets in the lens 1705 may be convex or concave in addition to being prismatic.

[0221] 3. To diffuse the beam to a small extent to remove sharp irregularities in the beam. Such a diffusing lens may be textured, translucent and/or frosted.

[0222] 4. As a filter that blocks undesirable wavelengths of radiation produced by the LEDs 1701, such as light that has wavelengths the same as or near the wavelengths of radiation produced by fluorescent materials to be detected by using the inspection lamp 1700.

[0223] If a lens 1705 is used and it is not planar, the lens 1705 or individual lens elements in the lens 1705 may be biconvex, planoconvex, concavo-convex, biconcave, planoconcave, or convexconcave. Any curved surfaces of the lens 1705 may be spherical, compound curves, or aspheric curves such as paraboloidal curves or ellipsoidal curves.

[0224] The current limiting circuitry 1707 is typically necessary for proper operation of the ultraviolet LEDs 1701. The current limiting circuitry 1707 may be one or more resistors, one or more linear current regulator, one or more switching current regulators, or one or more boost converters. If a boost converter or other circuit depending on switching of inductors or capacitors is used, typically but not necessarily only one circuit is used no matter how many ultraviolet LEDs 1701 are provided. The one or more sources 1701 may or may not receive power from the current limiting circuitry 1707 that the ultraviolet LEDs 1701 receive power from. Separate circuitry may be used to limit the current that flows through the one or more visible light sources 1701.

[0225] Referring to FIG. 18, an eleventh embodiment of the present invention is an inspection lamp 1800 comprising two or more LEDs 1801 that are aimed rearward towards concave mirrors 1802 so that the concave mirrors 1802 collimate the radiation produced by the LEDs 1801 into a beam. Typically each of the LEDs 1801 is associated with a corresponding concave mirror 1802, and the number of concave mirrors 1802 would typically be the same as the number of LEDs 1801. Alternatively, it is foreseeable that an inspection lamp 1801 could be made to work with the number of concave mirrors 1802 being different from the number of LEDs 1801.

[0226] The concave mirrors 1802 are ideally ellipsoidal if they are to produce a beam that is well defined at short distances forward of the inspection lamp 1800. The concave mirrors 1802 are ideally paraboloidal if they are to produce a beam that is well defined at great distances forward of the inspection lamp 1800. Other shapes of curved surfaces of the concave mirrors 1802 may be found to work adequately, such as hyperboloidal or spherical shapes. The concave mirrors may have stepped surfaces like those of fresnel lenses. The concave mirrors 1802 may or may not comprise a plurality of flat facets. The concave mirrors 1802 may or may not be textured for purposes such as smoothing irregularities in the beams formed by them or for an attractive appearance.

[0227] The concave mirrors **1802** may or may not have a protective overcoating. If any concave mirror elements **802** have a protective overcoating, the protective overcoating may be silicon dioxide. Any protective overcoating on any concave mirrors **1802** may be a polymer. Any protective overcoating on any concave mirrors **1802** may be sprayed on or applied in a manner other than spraying, such as being applied with a paintbrush or similar means. Any protective coating may or may not require curing or solidification such as by evaporation of a solvent, inherent reaction of chemical ingredients in the protective coating, or oxidation or polymerization. Curing of any protective coating on any mirrors **1802** may or may not require or be assisted by irradiation by ultraviolet radiation or other radiation. Any mirrors **1802** may or may not require elevated temperatures in their formation, such as for curing of any protective coating.

[0228] The LEDs **1801** would typically produce radiation that has a peak wavelength of 395 to 415 nanometers in order to produce a beam that visibly illuminates the area being irradiated but is not so brightly visible as to overwhelm the visible fluorescence of fluorescent materials to be detected by using the inspection lamp **1800**. The LEDs **1801** may alternatively have a shorter peak wavelength but produce an adequately visible beam due to having a peak wavelength only slightly less than 395 nanometers or by producing some visible light that is outside the wavelength range of an essentially visible main spectral band in the ultraviolet. Ultraviolet LEDs with typical peak wavelengths as short as 365 nm usually produce some radiation that is visible. Further alternatively, one or more of the LEDs **1801** may produce a visible beam while at least one other of the LEDs **1801** would produce essentially invisible radiation. The inspection lamp **1800** can also be made with LEDs **1801** that have a peak wavelength longer than 415 nanometers, although wavelengths longer than 415 nanometers but capable of causing fluorescence of visibly fluorescent materials will typically require a user of the inspection lamp **1800** to use a viewing filter such as tinted glasses that block most of the visible light produced by the inspection lamp **1800** but pass at least some of the light produced by fluorescent materials to be detected by using such an inspection lamp **1800**.

[0229] A front lens **1804** may be provided in the inspection lamp **1800** for purposes including any or any combination of the following purposes:

[0230] 1. As part of making the inspection lamp **1800** waterproof.

[0231] 2. To make the inspection lamp **1800** more attractive. For such a purpose, the lens **1800** may be a non-planar lens such as a convex or concave lens or a fresnel lens with a long focal length. Such a lens may comprise more than one lens element. Such a lens may have prismatic facets. If the lens **1804** has prismatic facets, then the concave mirrors **1802** would be aligned in a manner such that the beams formed by the concave mirrors **1802** are projected into a desirable direction upon exiting the lens **1804**. Any facets in the lens **1804** may be convex or concave in addition to being prismatic.

[0232] 3. To diffuse the beam to a small extent to remove sharp irregularities in the beam. Such a diffusing lens may be textured, translucent and/or frosted.

[0233] 4. As a filter that blocks undesirable wavelengths of radiation produced by the LEDs **1701**, such as light that has wavelengths the same as or near the wavelengths of radiation produced by fluorescent materials to be detected by using the inspection lamp **1800**.

[0234] If a lens **1804** is used and it is not planar, the lens **1804** or individual lens elements in the lens **1804** may be biconvex, planoconvex, concavo-convex, biconcave, plano-concave, or convexconcave. Any curved surfaces of the lens **1804** may be spherical, compound curves, or aspheric curves such as paraboloidal curves or ellipsoidal curves.

[0235] The LEDs **1802** may be attached to an LED board **1803**. The LED board **1803** may be a circuit board, a circuit board combined with a heatsink, or it may comprise a piece of material suitable for use as a heatsink.

[0236] The inspection lamp **1800** typically has an outer casing **1806** that typically has a distinct head section and handle section. As shown, the head section and handle section of the outer casing **1806** have a common longitudinal axis. Alternatively, the inspection lamp may have a head and handle with axes that are offset from each other or not parallel to each other. For example, a variation of the inspection lamp **1800** or of other inspection lamps shown herein may have a handle in the form of a pistol grip.

[0237] The LED board **1803** may, as shown, be attached to the front lens **1804** with glue **1805**. Alternative means of mounting the LED board **1803** are foreseeable, such as connecting it to the outer casing **1806** with thin rods (not shown).

[0238] A circuit board **1807** is typically provided. The LEDs **1801** typically require current limiting circuitry **1808** that is mounted on the circuit board **1807**. The current limiting circuitry **1808** is typically necessary for proper operation of the LEDs **1801**. The current limiting circuitry **1808** may be one or more resistors, one or more linear current regulator, one or more switching current regulators, or one or more boost converters. If a boost converter or other circuit depending on switching of inductors or capacitors is used, typically but not necessarily only one circuit is used no matter how many LEDs **1801** are provided. The one or more LEDs **1801** may or may not receive power from the current limiting circuitry **1808** that the LEDs **1801** receive power from. Separate circuitry may be used to limit the current that flows through the one or more visible light sources **1801**.

[0239] The concave mirrors **1802** may be attached to the circuit board **1807** by means of glue **1809**. If the concave mirrors **1802** are attached to the circuit board **1807**, either the concave mirrors **1802** or the circuit board **1807** may be mounted to the outer casing **1806**. Other arrangements are foreseeable for holding the circuit board **1807** and the concave mirrors **1808** in their proper positions.

[0240] Wires **1810** are typically provided to supply power to the LEDs **1801**. The wires **1810** may be comprised in a cable **1811**.

[0241] The inspection lamp **1800** is typically powered by one or more batteries **1812**, although alternatively the inspection lamp **1800** may receive power from an external power source. Any batteries **1812** may or may not be rechargeable.

[0242] The inspection lamp **1800** is shown with a switch **1813**, a battery spring **1814**, wires **1815**, and a closed loop **1816** to attach a lanyard to. As shown, the circuit board **1807** may have a battery contact **1817**. Other arrangements are foreseeable for alternative embodiments of an inspection lamp having two or more LEDs **1801** and associated concave mirrors **1802**.

[0243] Referring to FIG. 19, a twelfth embodiment of the present invention can be an inspection lamp **1900** comprising a head **1901** and a handle **1902** connected together by a flexible member **1903**. Disposed within the head **1901** is at least one LED **1904**. A reflector **1905** and/or a lens **1906** may

be but are not necessarily provided for collimating the radiation produced by the LED 1904 into a beam. The LED receives power via wires 1908, although if the flexible member 1903 is conductive it may be used in lieu of one of the wires 1908.

[0244] The LED 1904 is preferably a high power type that requires or benefits from heatsinking. Heatsinking may be provided by any combination of the head 1901, flexible member 1902 and either or both of the wires 1908. One or more additional wires (not shown) may be provided to conduct heat from the LED 1904 without supplying power to it.

[0245] The LED 1904 may be attached to a cap 1907 that has one or more holes 1916 that any of the wires 1908 can pass through. Alternative arrangements are possible, such as mounting the LED 1904 directly to the head 1901.

[0246] The LED 1904 preferably has a peak wavelength of 395 to 415 nanometers, so that its radiation is sufficiently visible to visibly illuminate the area being irradiated, but not so visible as to overwhelm the light produced by fluorescent materials to be detected by using the inspection lamp 1900. Alternatively, the LED 1900 can have a shorter peak wavelength since most ultraviolet LEDs produce some visible light. Such a shorter wavelength model of the LED 1904 may have a peak wavelength in the 380 to 395 nanometer range and have some of its main emission band slightly visible, or it may have the long wavelength "tail" of its main emission band being adequately visible, or it may have visible out-of-band content, or it may contain or have added to it fluorescent material for producing a small amount of visible light. Fluorescent material for producing a small amount of visible light to illuminate the area being irradiated, if used, may be placed anywhere in the head 1904.

[0247] Further alternatively, the radiation produced by the inspection lamp 1900 may be essentially invisible, or it may be so visible that viewing glasses or a viewing filter that blocks most of this radiation would be necessary in order to see the fluorescence of fluorescent materials to be detected by using the inspection lamp 1900.

[0248] A reflector 1905 may be provided in the head 1901 for purposes such as collimating light from the LED 1904 into a beam. A front lens 1906 is typically but not necessarily provided for any combination of purposes such as filtering the radiation produced by the LED 1904, collimating the radiation from the LED 1904 into a beam, or protecting the LED 1904 or other parts from water, dirt, dust, or impact by foreign objects. Any reflector 1905 is typically but not necessarily of a concave shape such as paraboloidal or ellipsoidal, but may be spherical, conical, of another shape, or of a combination of shapes or comprise zones of different shapes. Any reflector 1905 may be faceted or textured. Any lens 1906 may be planar, biconvex, planoconvex, concavoconvex, biconcave, planoconcave, convexoconcave, a combination of zones of different shapes, or a fresnel version of any of these shapes. Any curvature used on a front lens 1906 may be spherical shape or an aspheric shape such as paraboloidal, hyperboloidal, or ellipsoidal or a different aspheric shape. Any lens 1906 may be translucent, frosted or textured if diffusing properties are desired for any purpose such as smoothing irregularities in the beam of radiation projected forwards from the head 1901. Any lens 1906 may have filtering characteristics.

[0249] The handle 1902 is shown as being in the shape of a pistol grip, but it may be cylindrical or of any other shape.

[0250] An LED inspection lamp typically requires current limiting circuitry 1909 for the at least one LED 1904 to

operate properly. The circuitry 1909 may comprise one or more resistors, one or more linear regulators, one or more switching regulators, one or more boost converters, or one or more current regulating boost converters. Typically but not necessarily no more than one regulating circuit or boost converter is used.

[0251] The current limiting circuit 1909 is shown in the handle 1902 but alternatively it may be located anywhere in or on the inspection lamp 1900.

[0252] The inspection lamp 1900 typically but not necessarily has one or more batteries 1910.

[0253] The inspection lamp 1900 typically has a switch 1911. The switch 1911 may have wires 1912 connected to it, or it may be combined with the circuitry 1909 into a single assembly. Other arrangements are possible.

[0254] The inspection lamp 1900 may, as shown, have a battery spring contact 1913 and a wire 1914 or other conductor connected to the battery spring contact 1913. As shown, the current limiting circuit 1909 may be comprised in a module having a battery contact 1915. Other arrangements are possible.

[0255] Any optical filters or filtering lenses used in any embodiment of the present invention may have a filtering dye, be dichroic, or be an interference filter or a colloidal filter.

[0256] Any reflectors used in any embodiment of the present invention may have dichroic reflective surfaces for any purpose such as filtering.

[0257] Any switches used in any embodiment of the present invention may be momentary, non-momentary or of a kind that is usable both as a momentary switch and as a non-momentary switch.

[0258] Any batteries used in any embodiment of the present invention may be rechargeable or non-rechargeable. Non-rechargeable batteries used in any embodiment of the present invention may be zinc carbon, alkaline, mercury, silver oxide, lithium or any other kind of non-rechargeable battery. Rechargeable batteries used in any embodiment of the present invention may be lead acid, nickel cadmium, nickel metal hydride, lithium ion, or any other rechargeable kind of battery. Any embodiment of the present invention that uses rechargeable batteries may further comprise a charging jack. Any embodiment of the present invention that uses rechargeable batteries may further comprise circuitry used in recharging of the batteries. Any embodiment of the present invention that uses rechargeable batteries may further comprise a charger.

[0259] Any embodiment of the present invention may further comprise means to accept power from an external source, whether or not it also uses any batteries.

[0260] Any embodiment of the present invention may have a thermal cutout device to prevent overheating of any LEDs or any other parts.

[0261] Any embodiment of the present invention may have indicator lamps for purposes such as indicating any status of any batteries or indicating that the LEDs are producing radiation. Fluorescent material may be added to an inspection lamp to give visible indication that fluorescence-causing radiation is being produced.

[0262] Any embodiment of the present invention may further comprise means to achieve strobing of any LEDs, since doing so may achieve greater visibility of fluorescent materials to be detected.

[0263] Any current limiting circuits used in any embodiment of the present invention may comprise one or more

integrated circuits. Any current limiting circuits used in any embodiment of the present invention may comprise at least one integrated circuit and at least one discrete component. Any current regulating circuit used in any embodiment of the present invention may be achieved with one or more discrete components and no integrated circuits.

[0264] It will be understood by those skilled in the art that this description is made with reference to the preferred embodiments thereof and that it is possible to make other embodiments employing the principles of the invention which fall within its spirit and scope as defined by the following claims.

We claim:

1. A lamp, comprising: a) a head section that contains one or more light emitting diodes, b) a handle section such that the inspection lamp can be hand held, c) one or more light emitting diodes that produce suitable exciting radiation, d) and a lens forward of each of said light emitting diodes to collimate the exciting radiation into a beam, wherein the lens forward of at least one light emitting diode is aspheric to provide a more sharply focused beam when compared to a lens having one or more spherical surfaces.

2. The lamp of claim 1 wherein each aspheric lens has a surface curve selected from a group consisting of paraboloidal, ellipsoidal, a combination of paraboloidal and spherical, and a combination of paraboloidal and ellipsoidal.

3. The lamp of claim 1 wherein each aspheric lens has a surface curve that is 58% paraboloidal and 42% spherical.

4. The lamp of claim 1 wherein each aspheric lens has a central portion with a radius of curvature of about 9.6 millimeters, and the overall lens thickness is about 4.4 to 5 millimeters, and the refractive index of the lens material is about 1.5.

5. The lamp of claim 1 wherein each aspheric lens has a surface curve defined by an equation with a vertex radius of curvature R where $y=(0.58*X^2/2R)+(0.42*(R-SQR(R^2-X^2)))$.

6. The lamp of claim 1 wherein each aspheric lens is selected from a group consisting of planoconvex, biconvex or concavoconvex.

7. The lamp of claim 1 wherein each aspheric lens has a focal length of 35 millimeters with a curve that deviates from a flat surface by the sum, in terms of deviating from a plane, of a spherical surface that alone results in a focal length of 70 millimeters and a paraboloidal surface that alone results in a focal length of 70 millimeters

8. The lamp of claim 1 wherein each aspheric lens is in the form of a fresnel lens.

9. An inspection lamp suitable for the detection of visibly fluorescent materials, the lamp comprising: an LED that produces radiation suitable for causing fluorescence of said fluorescent materials, wherein the LED is a side emitting type such that its radiation emits mainly into directions within 40 degrees of a plane which an axis of the LED is normal to, and further comprising a reflector to collimate the radiation produced by said LED into a beam.

10. The inspection lamp of claim 9, wherein the lens concentrates the light reflected by the reflector into a converging beam.

11. The inspection lamp of claim 9, further comprising a lens to concentrate the light from the lamp into a converging beam that converges onto an area at a target distance from the inspection lamp.

* * * * *