



US 20160040733A1

(19) **United States**

(12) **Patent Application Publication**
Staniewicz et al.

(10) **Pub. No.: US 2016/0040733 A1**

(43) **Pub. Date: Feb. 11, 2016**

(54) **CLUTCH ASSEMBLY**

Publication Classification

(71) Applicant: **LITENS AUTOMOTIVE PARTNERSHIP**, Woodbridge (CA)

(51) **Int. Cl.**
F16D 48/06 (2006.01)
F16D 27/105 (2006.01)
F16D 13/76 (2006.01)
B60K 25/02 (2006.01)
F16D 13/12 (2006.01)

(72) Inventors: **Zbyslaw Staniewicz**, Mississauga (CA); **Bashar Yazigi**, Woodbridge (CA); **Scott D. Parsons**, Toronto (CA); **Jacek R. Stepniak**, Innisfil (CA); **Roman Tracz**, Mississauga (CA)

(52) **U.S. Cl.**
CPC **F16D 48/06** (2013.01); **B60K 25/02** (2013.01); **F16D 13/12** (2013.01); **F16D 13/76** (2013.01); **F16D 27/105** (2013.01); **B60K 2025/022** (2013.01); **F16D 2500/1045** (2013.01)

(73) Assignee: **LITENS AUTOMOTIVE PARTNERSHIP**, Woodbridge, ON (CA)

(57) **ABSTRACT**

(21) Appl. No.: **14/781,831**

In an aspect, a method is provided for controlling a clutch assembly having first and second rotatable clutch members. The method includes providing a wrap spring clutch having first and second ends. The phase angle between the first and second ends determines a diameter of the wrap spring clutch. One of the clutch members is connected with the first end. The method further includes obtaining a target value indicative of a target speed for the second clutch member, and determining through measurement an actual value that is indicative of an actual speed of the second clutch member. The method further includes changing the phase angle between the first and second ends of the wrap spring clutch to generate a selected amount of slip between the wrap spring clutch and the other of the first and second clutch members, based on the target value and the actual value.

(22) PCT Filed: **Apr. 10, 2014**

(86) PCT No.: **PCT/CA2014/000351**

§ 371 (c)(1),

(2) Date: **Oct. 1, 2015**

Related U.S. Application Data

(60) Provisional application No. 61/810,613, filed on Apr. 10, 2013, provisional application No. 61/819,244, filed on May 3, 2013, provisional application No. 61/819,368, filed on May 3, 2013.

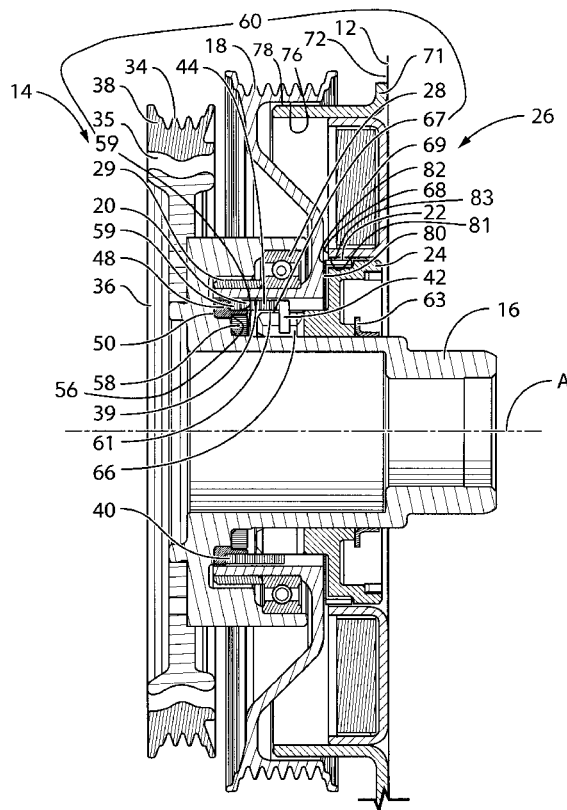

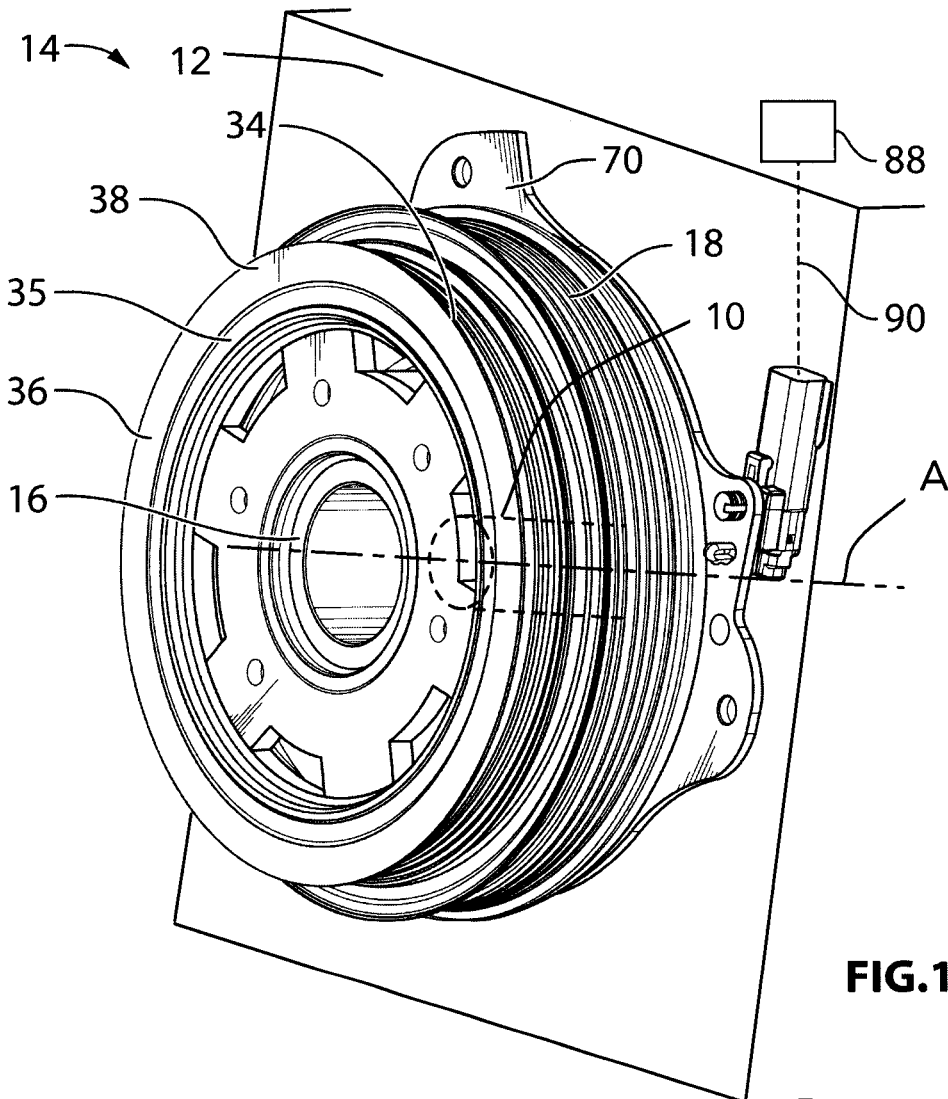

FIG.1

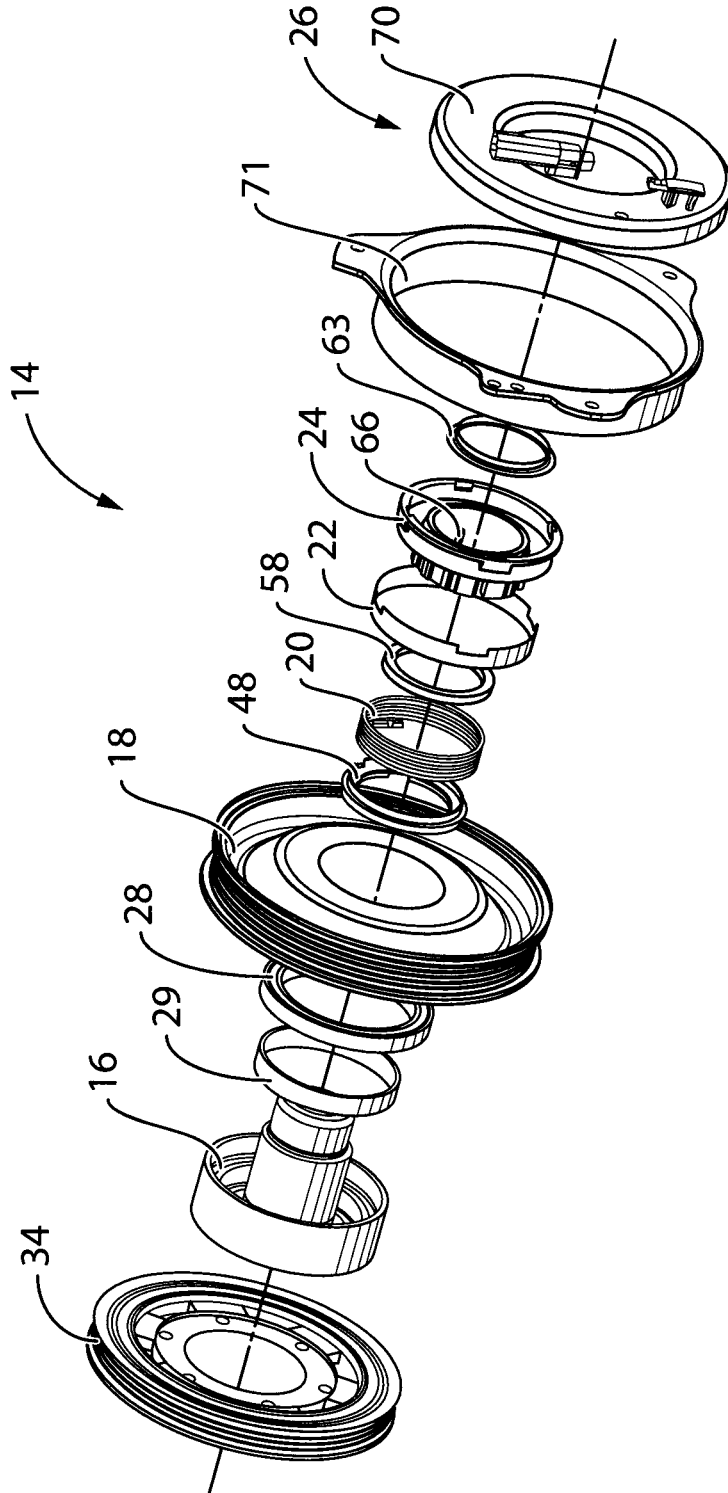

FIG.2a

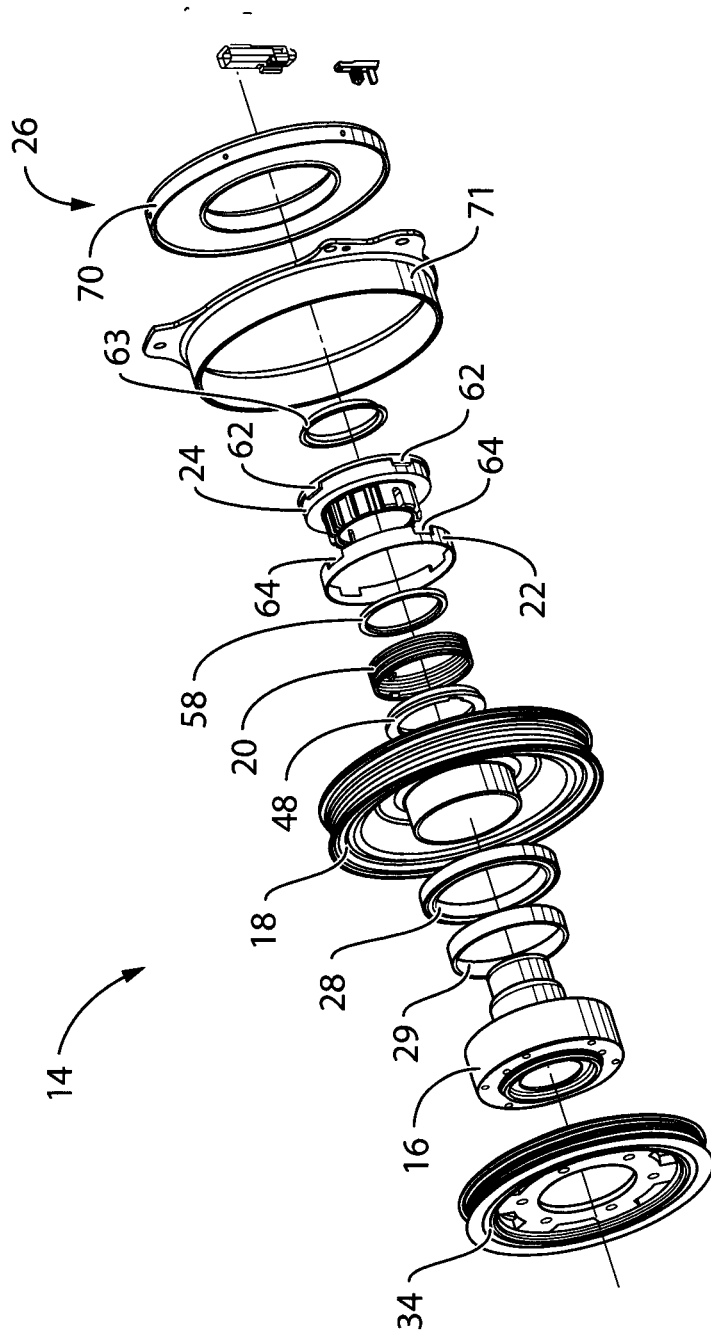

FIG.2b

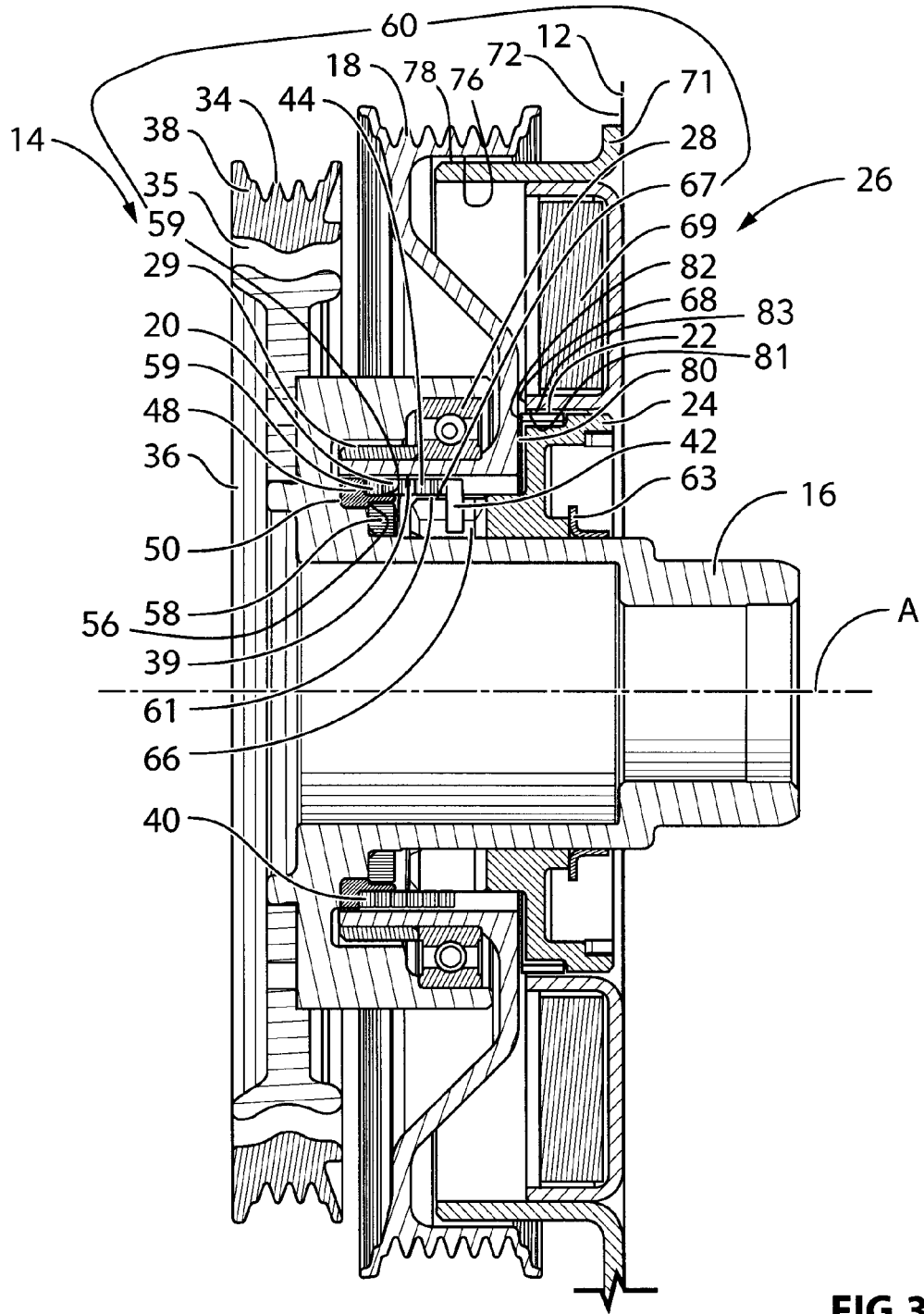
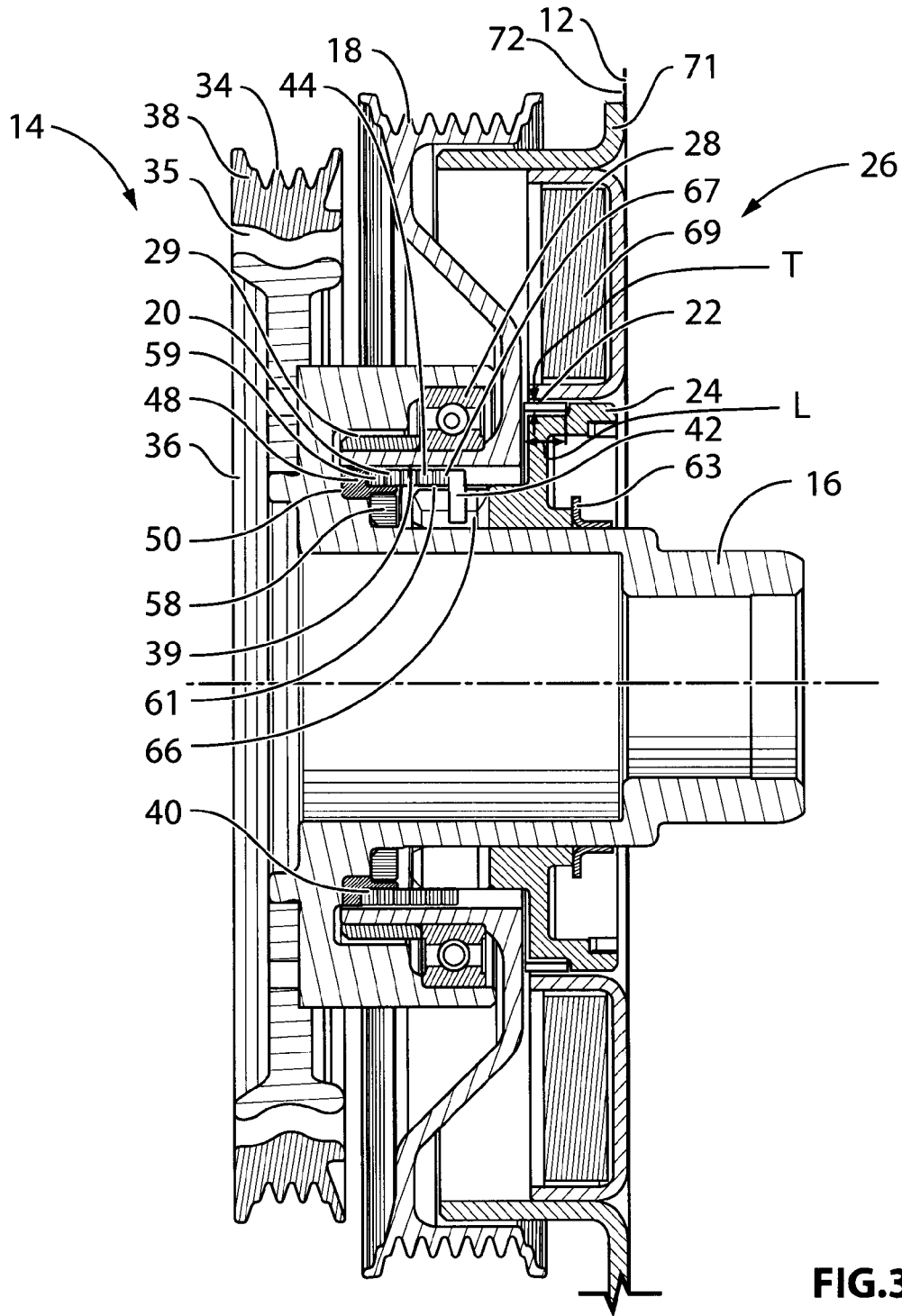

FIG.3a



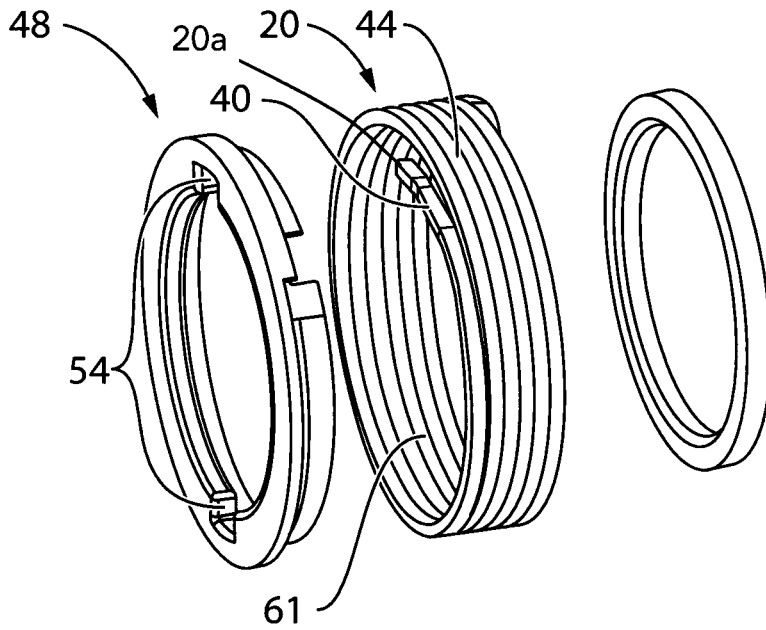

FIG. 4a

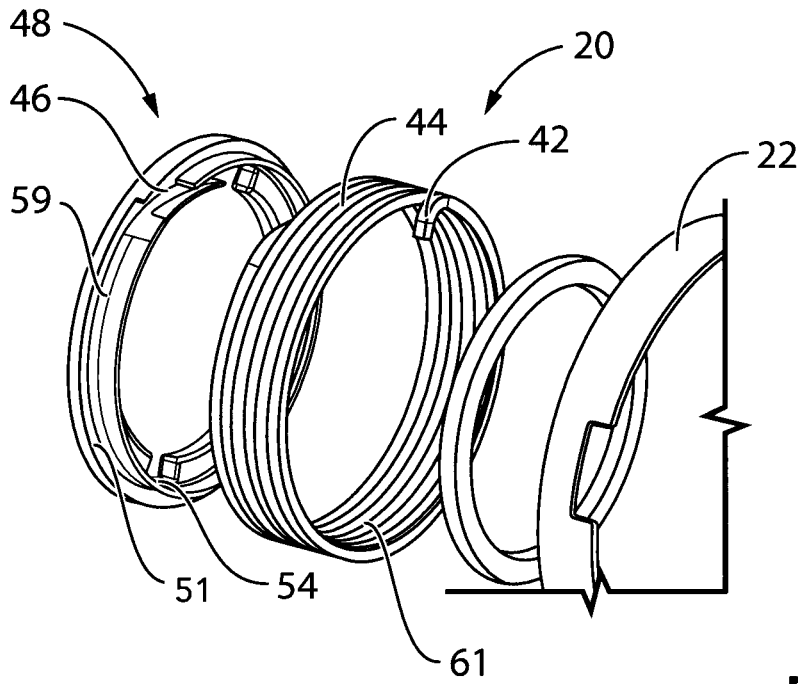
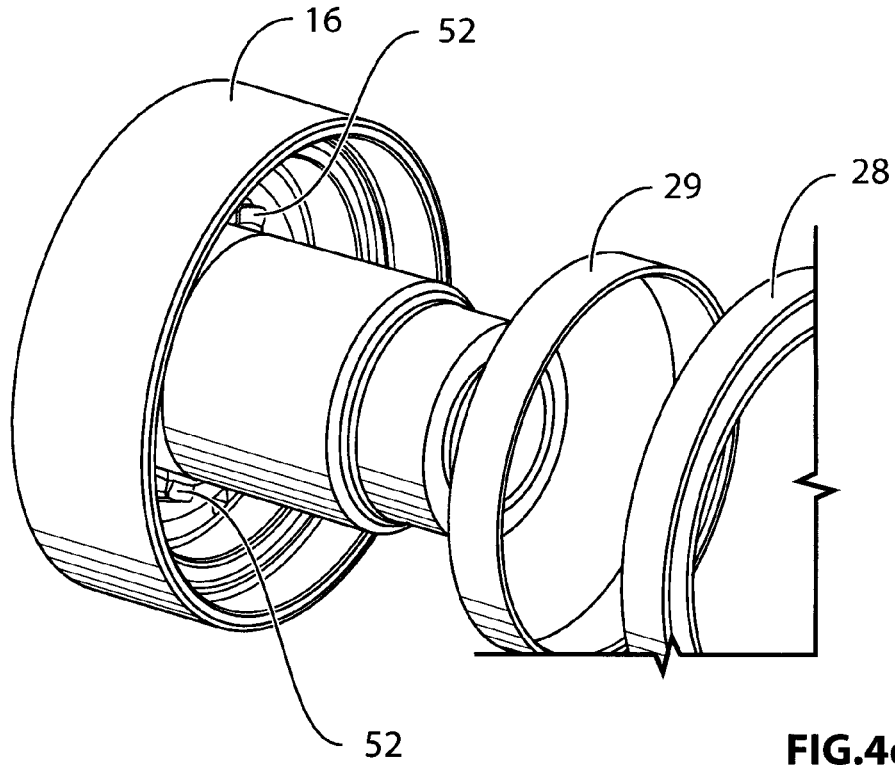

FIG. 4b



FORCE VS. AMP-TURNS

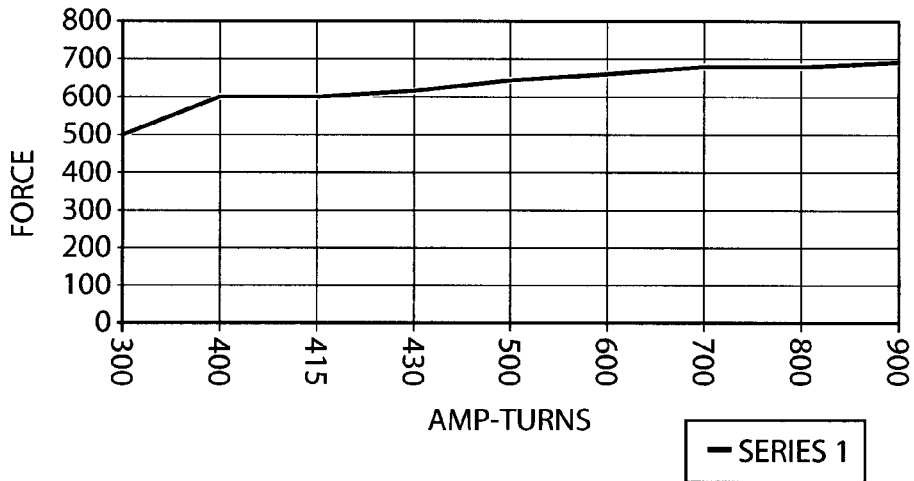

FIG. 5

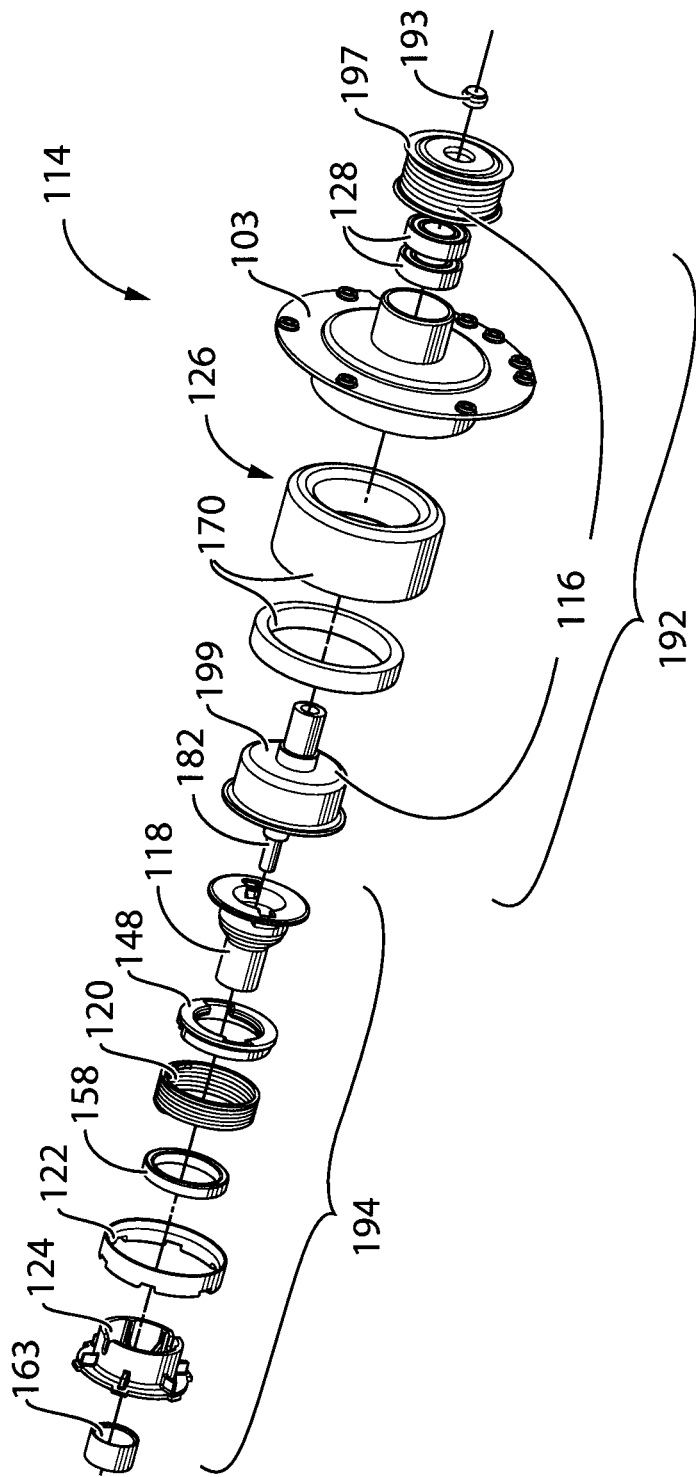

FIG.6a

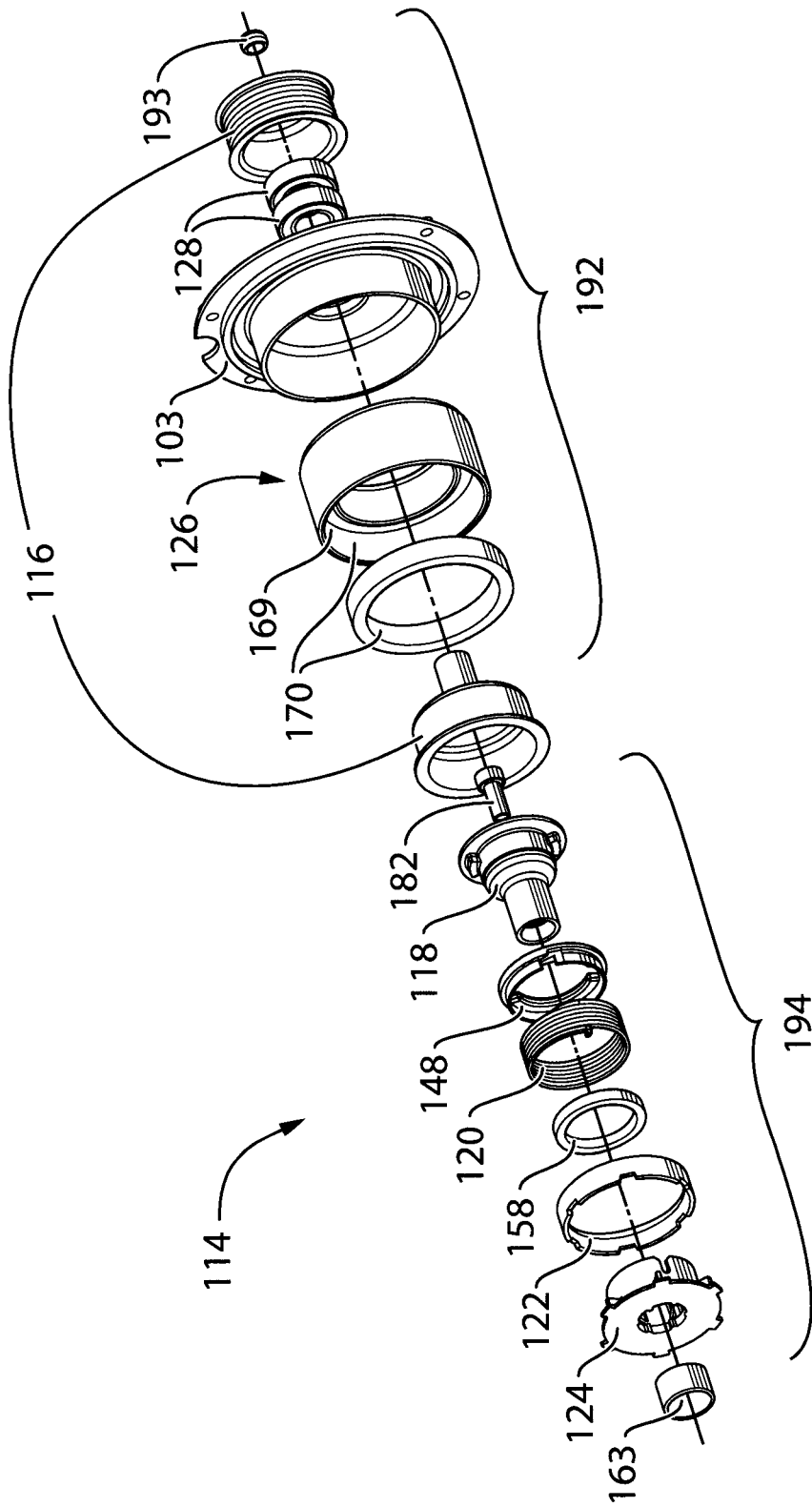

FIG.6b

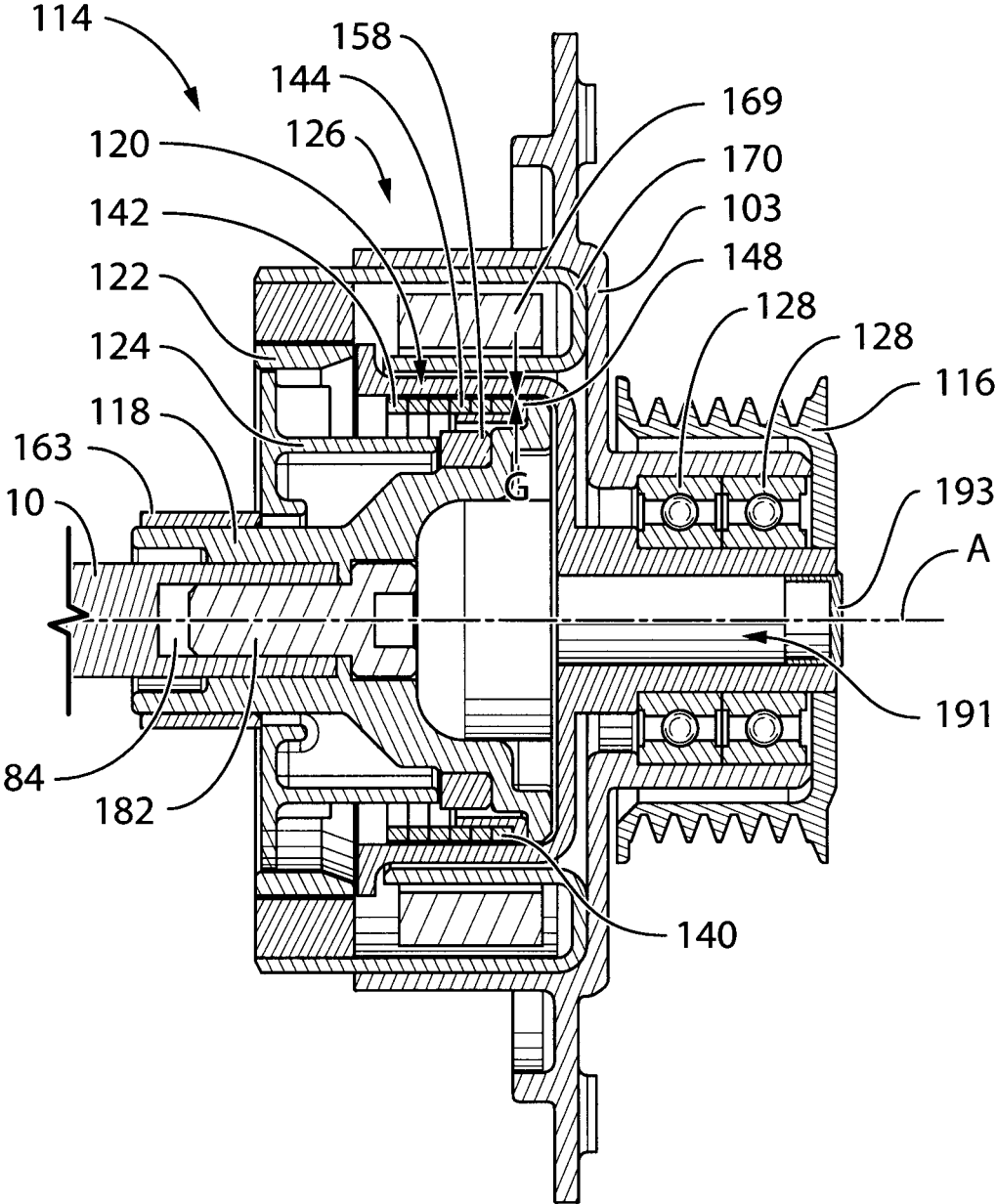

FIG. 7a

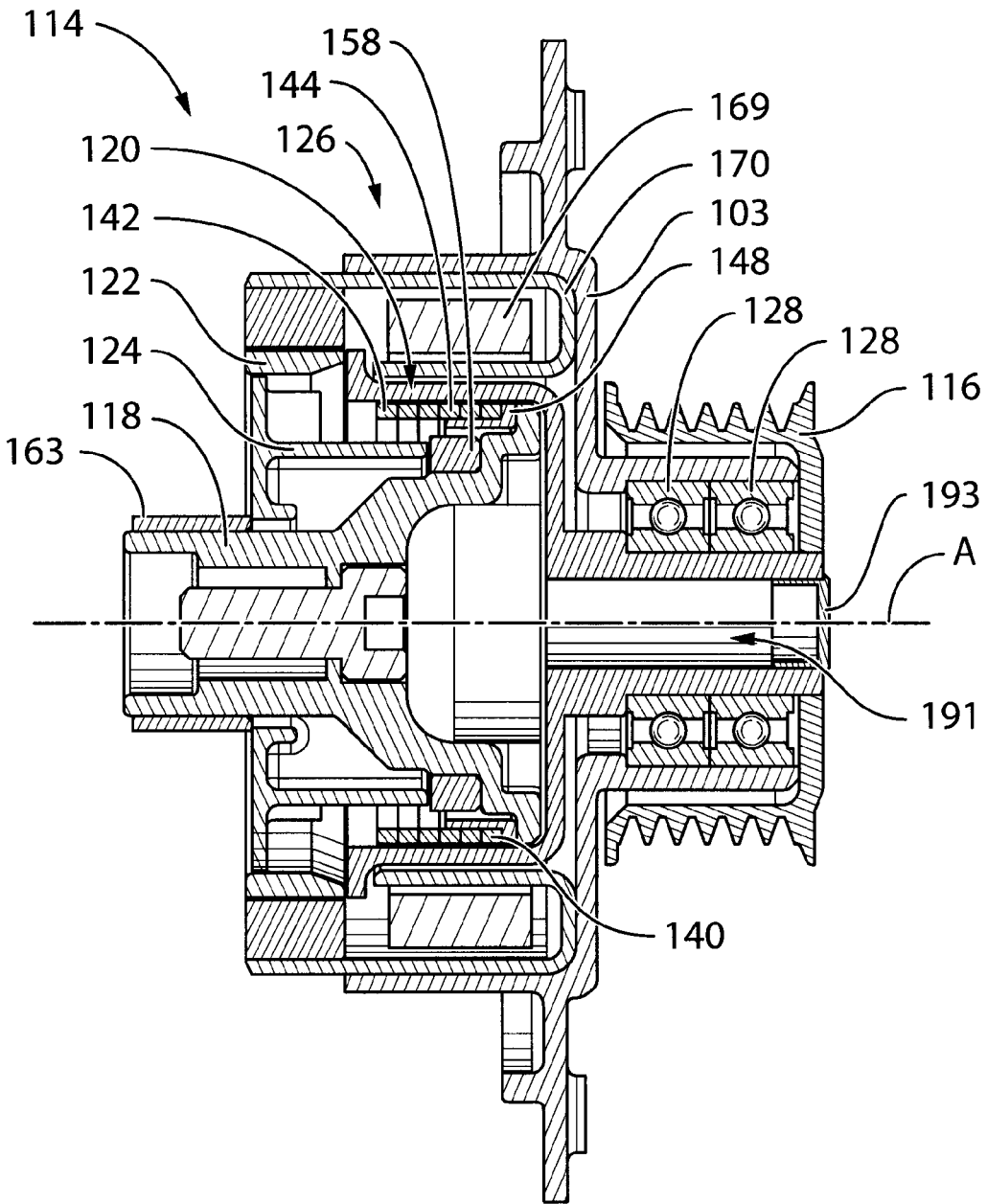

FIG. 7b

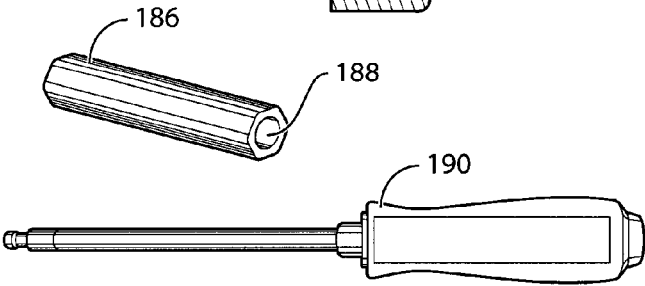
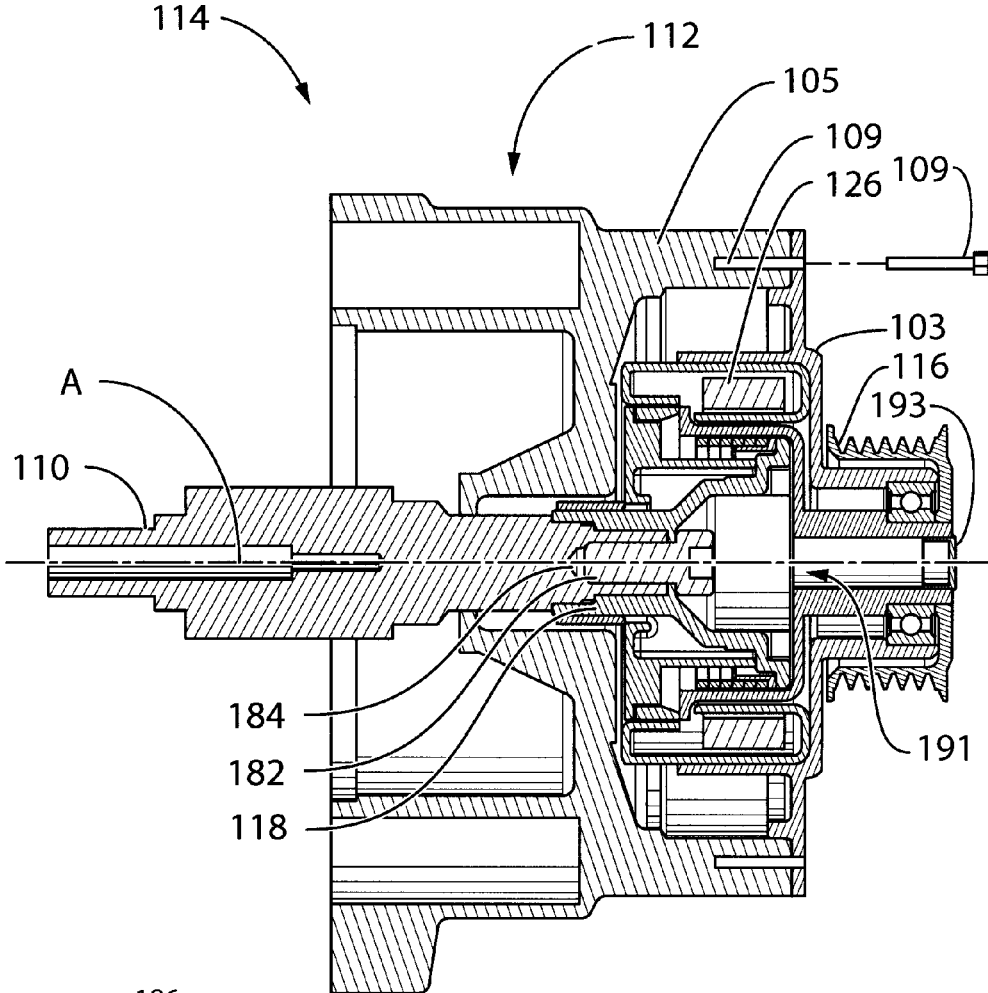

FIG. 8

FIG.8a

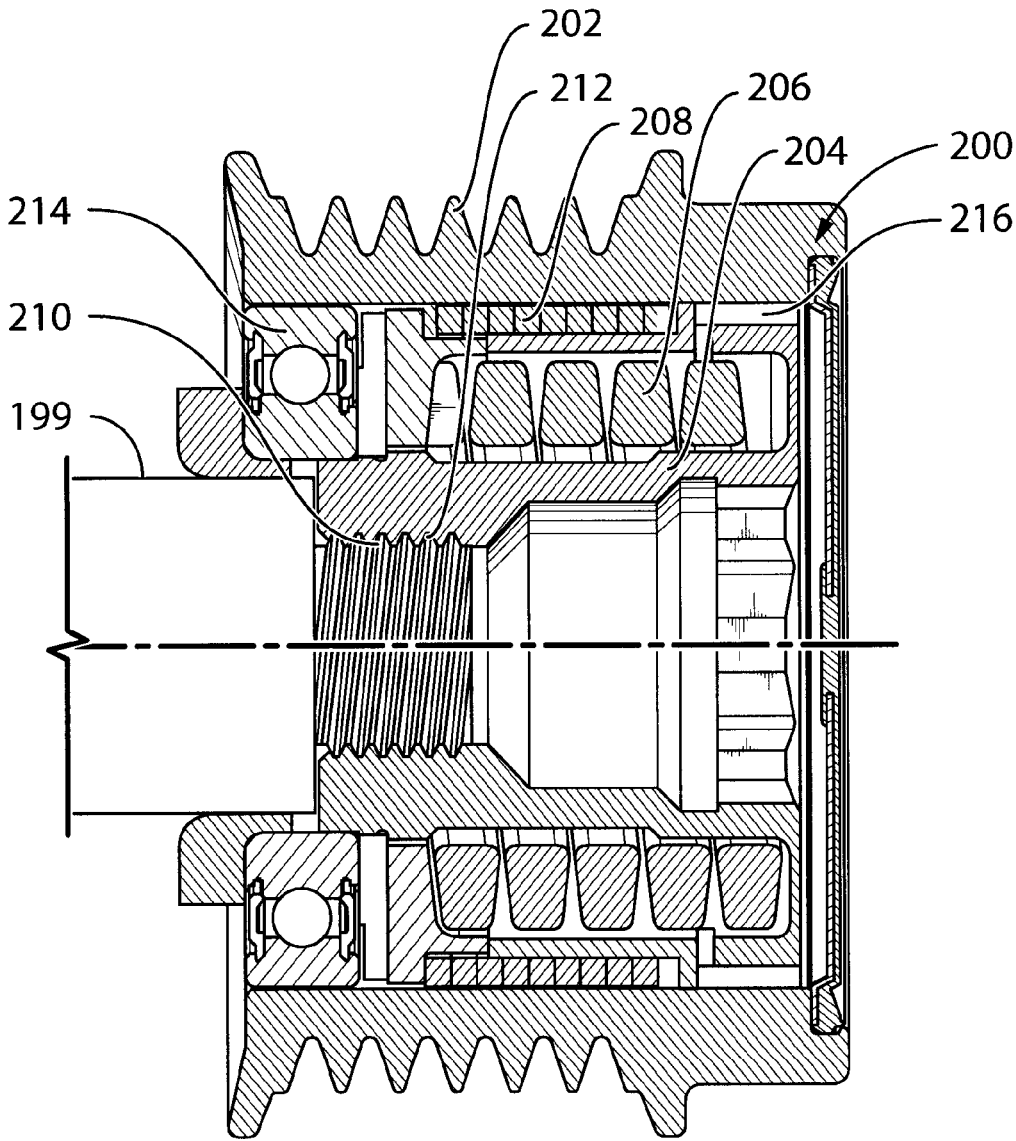

FIG. 9

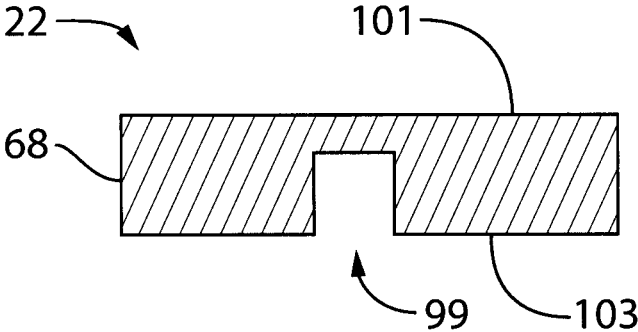

FIG.10a

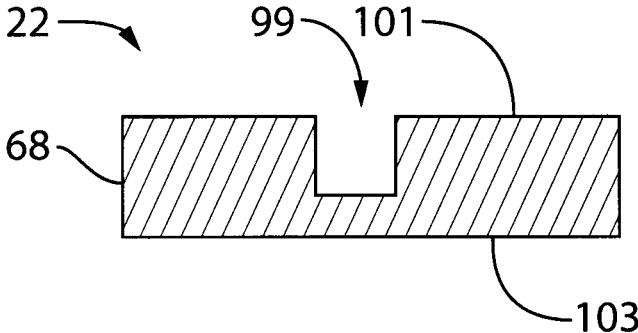

FIG.10b

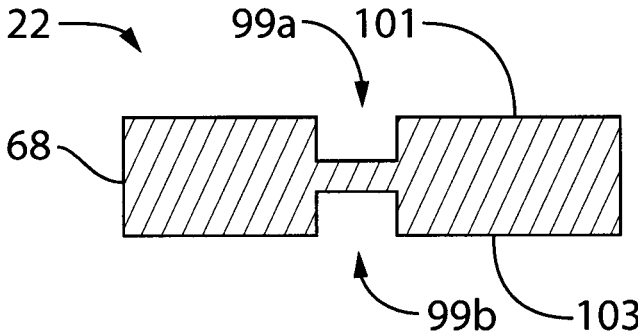

FIG.10c

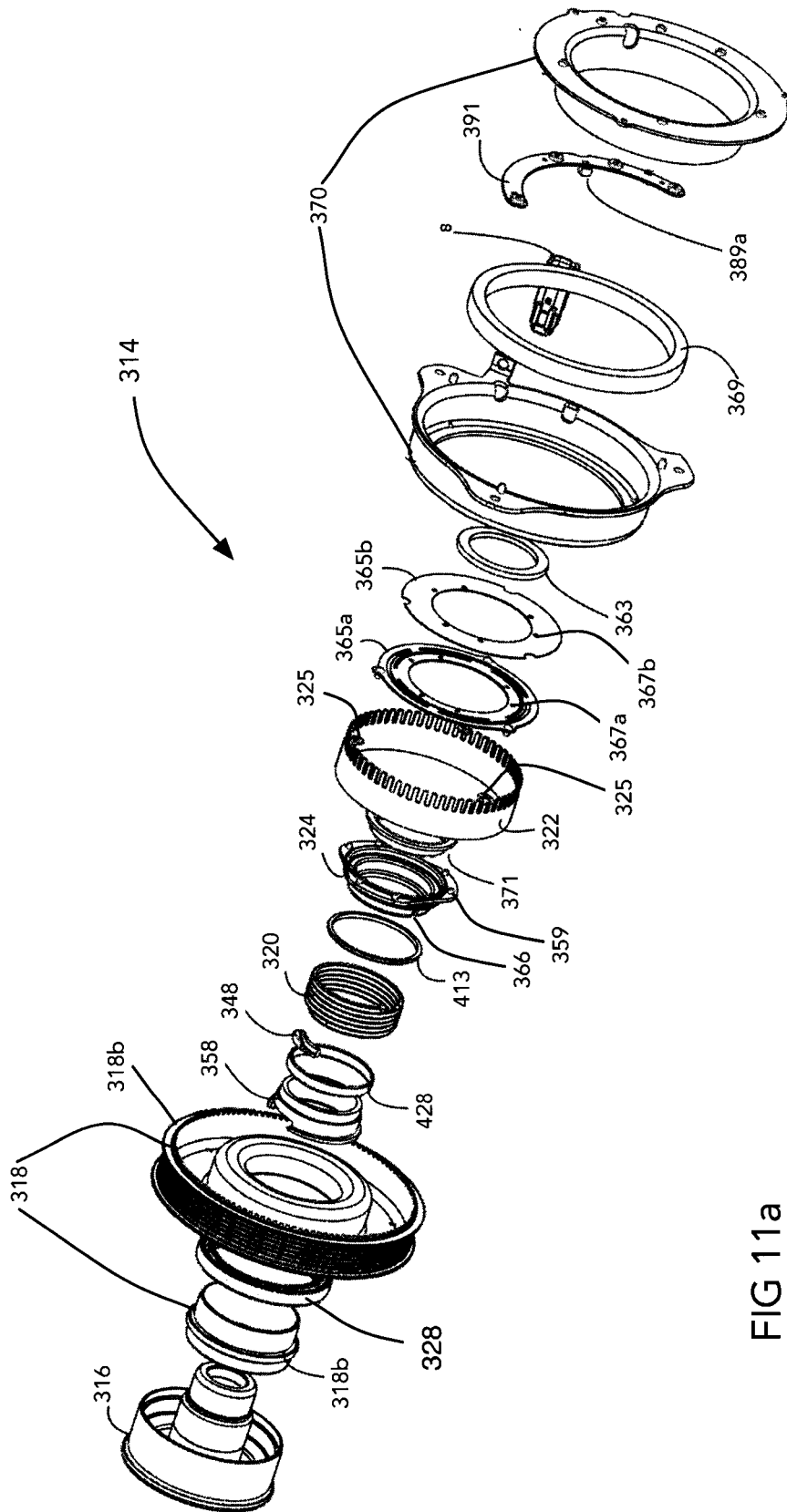

FIG 11a

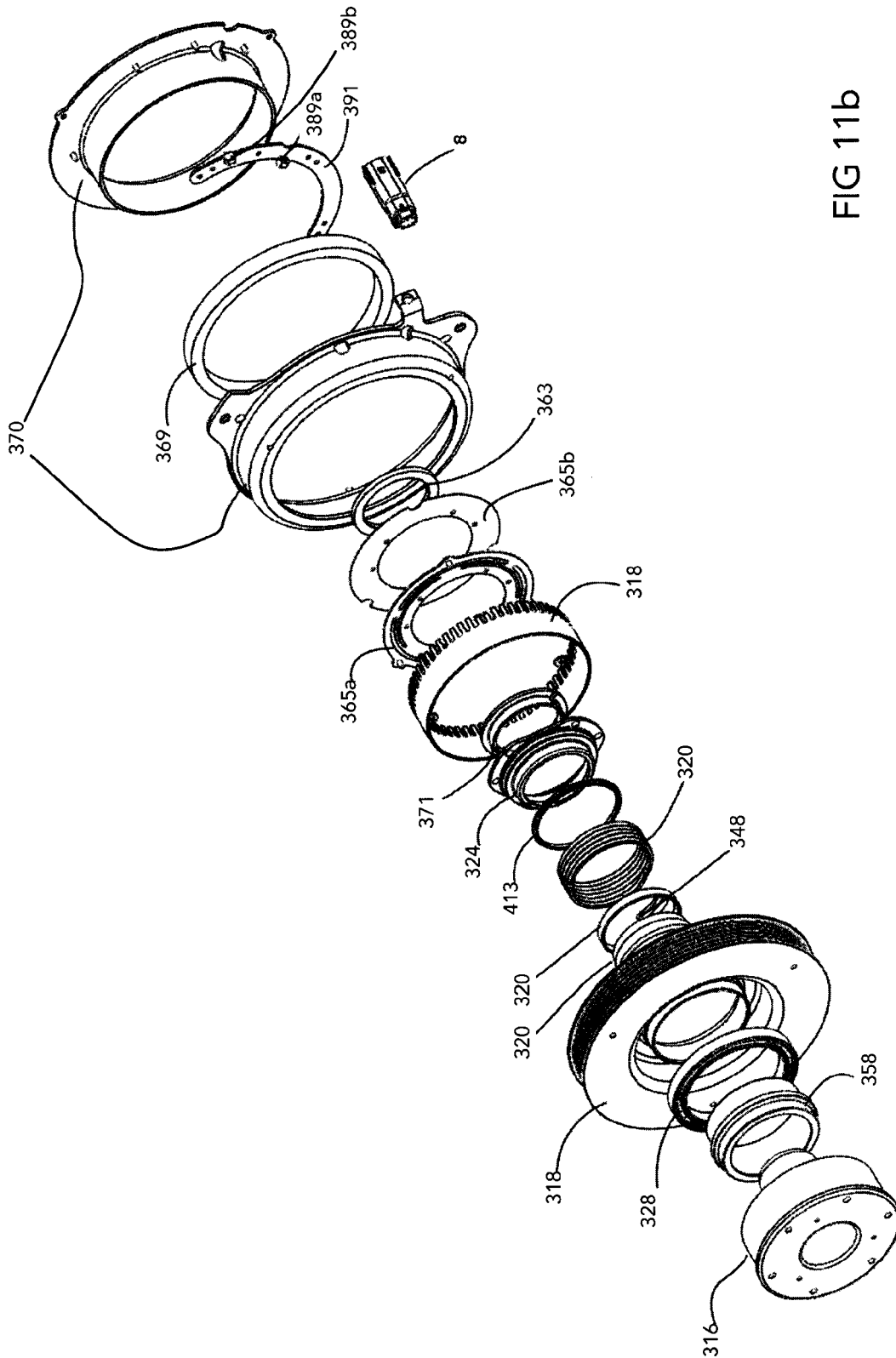

FIG 11b

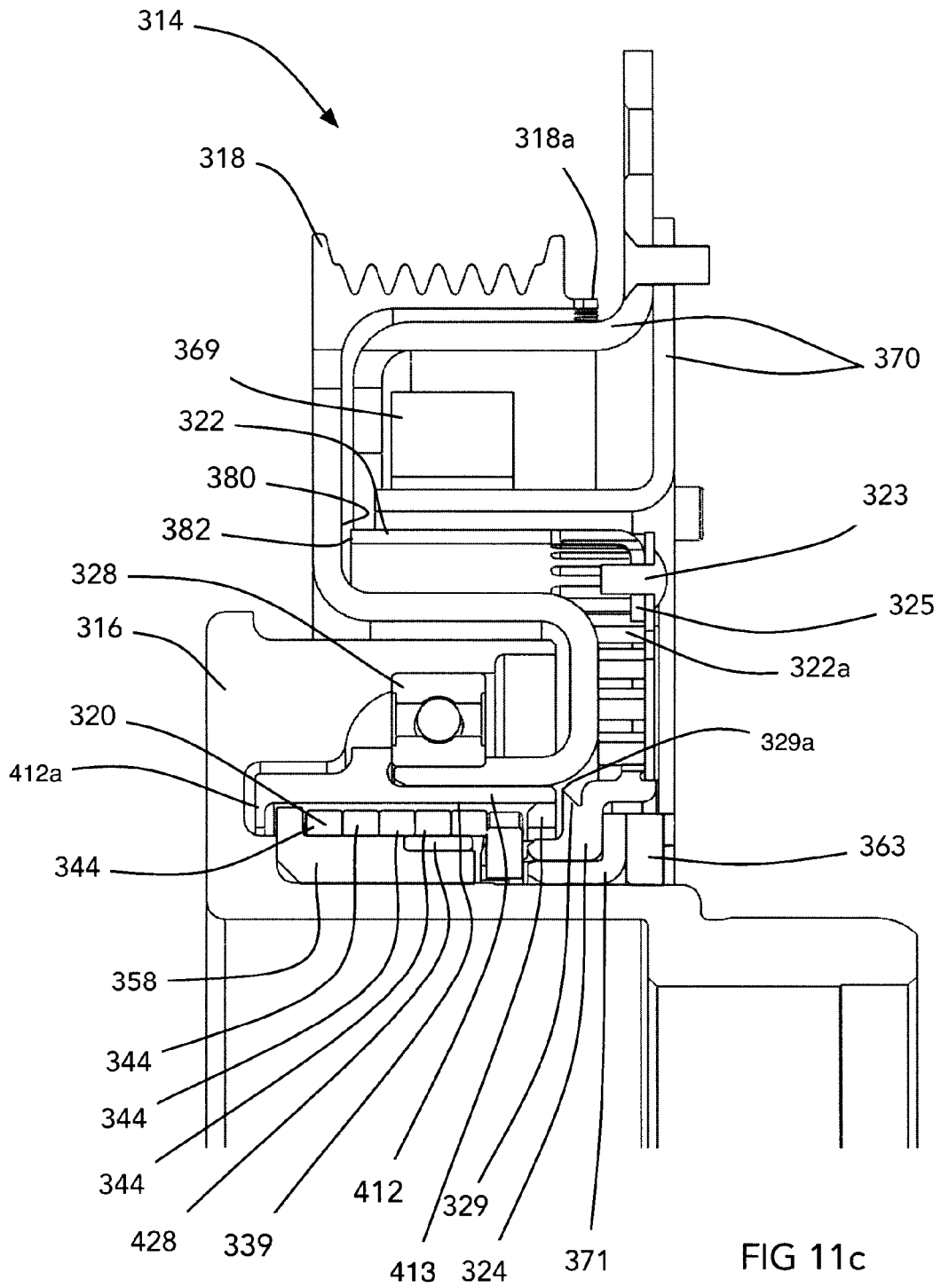
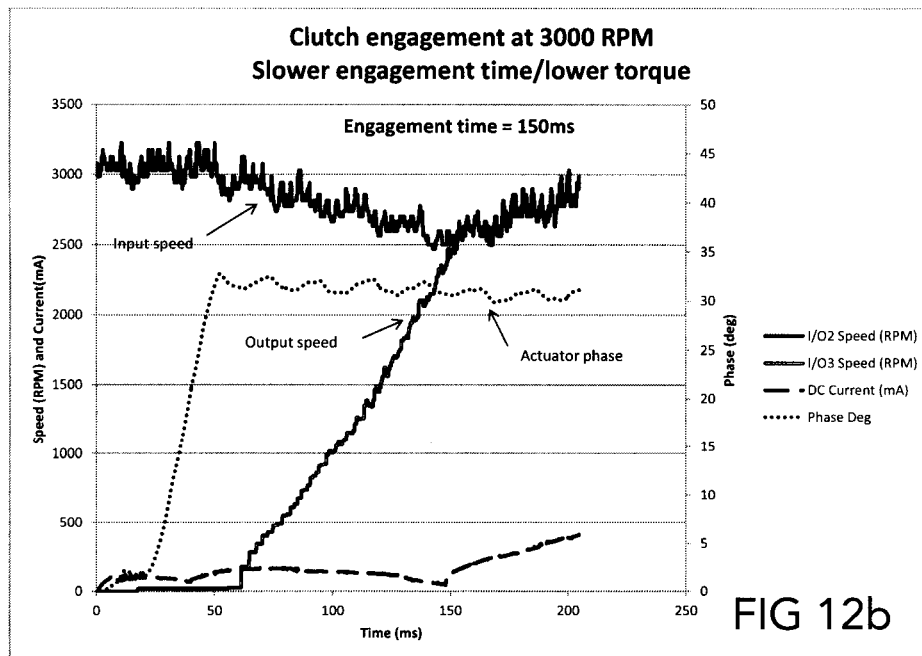
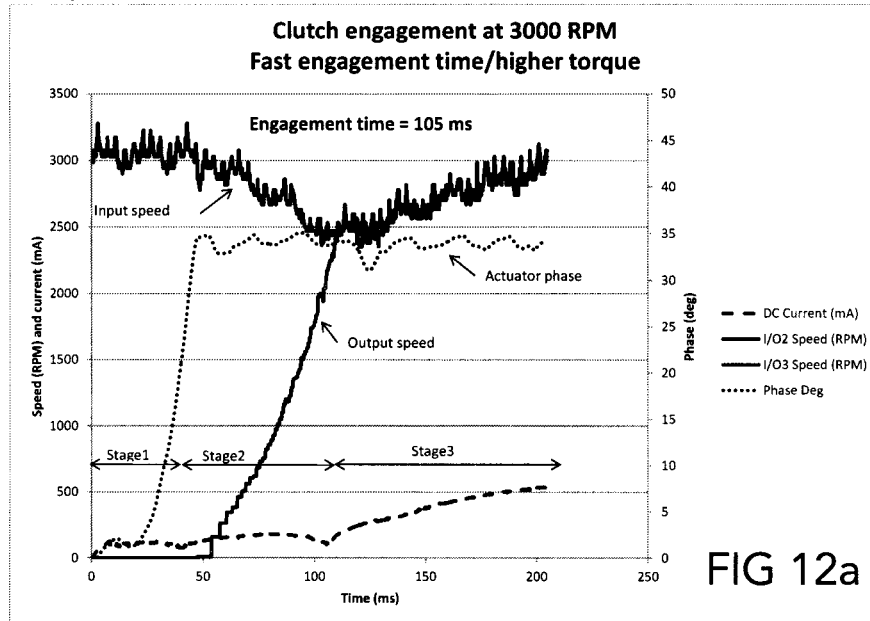

FIG 11c



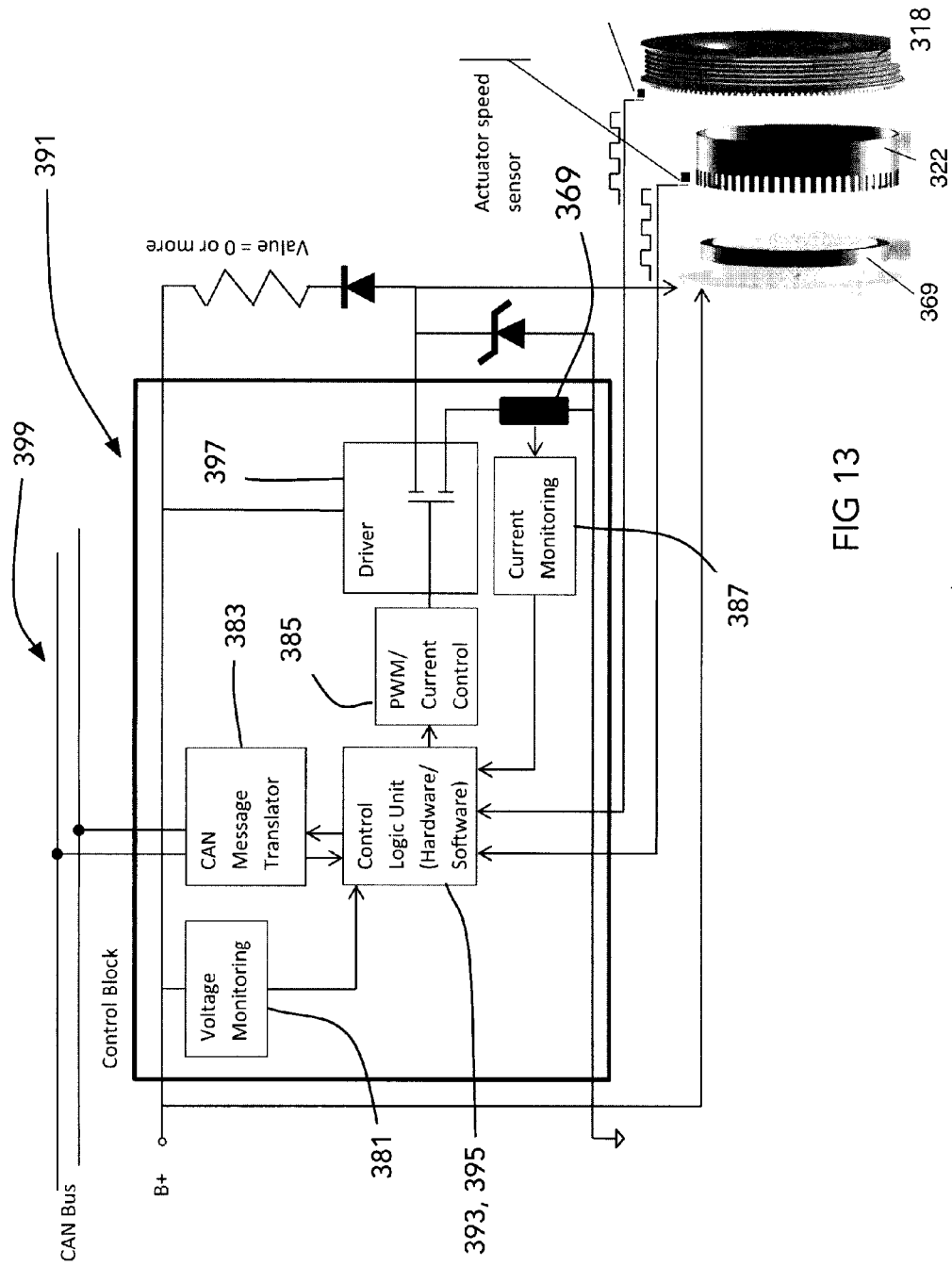

FIG 13

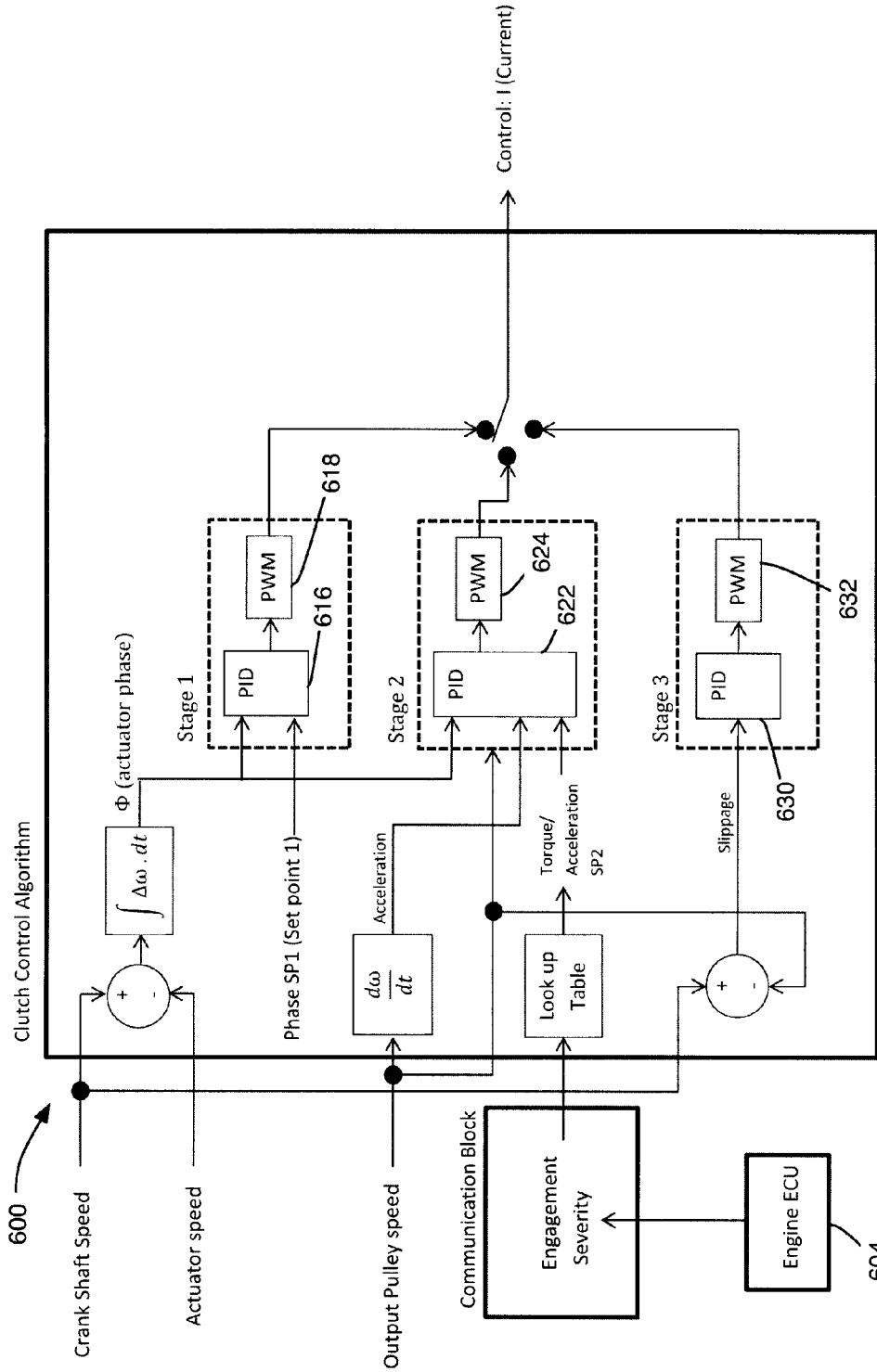

FIG 14a

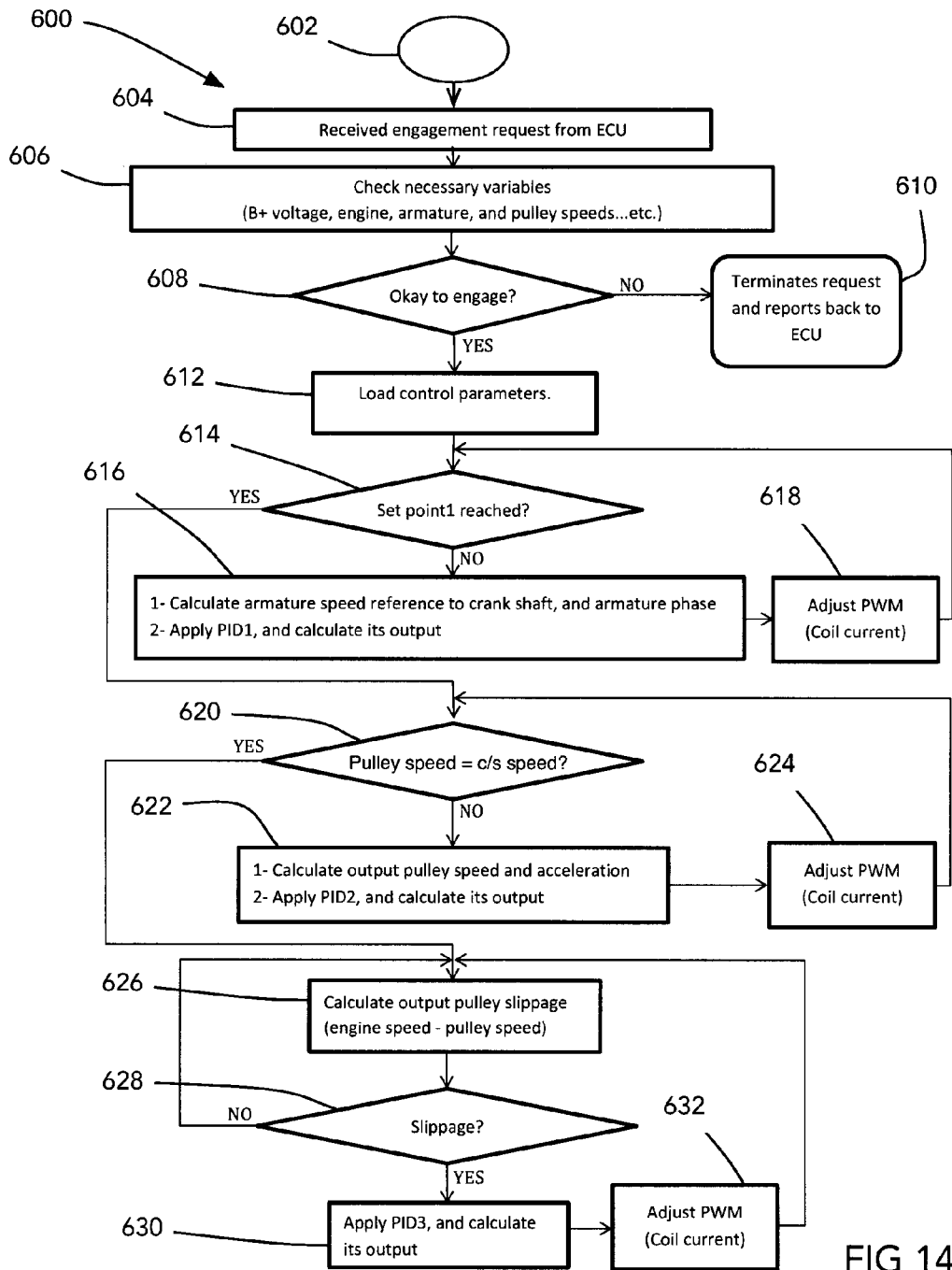

FIG 14b

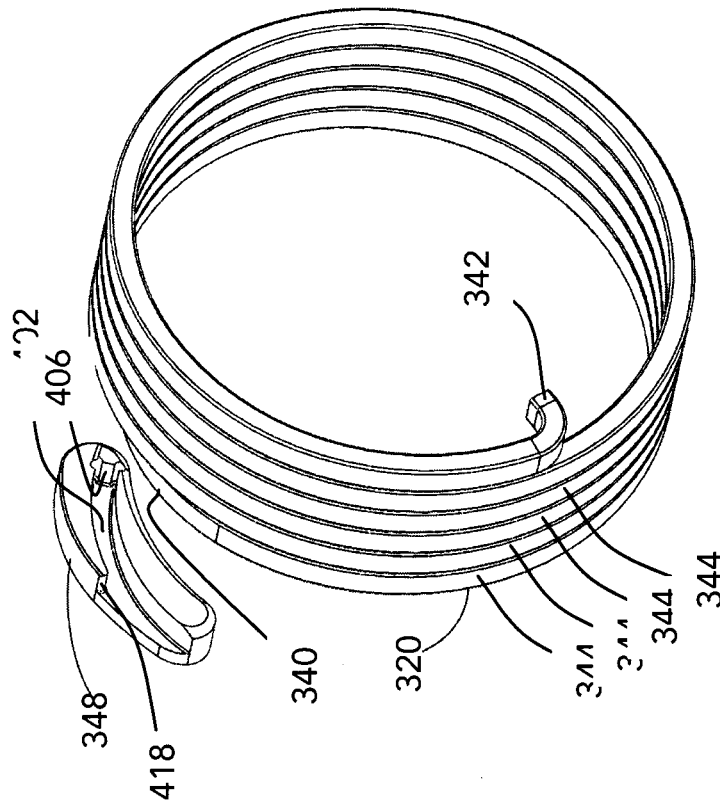

FIG 15a

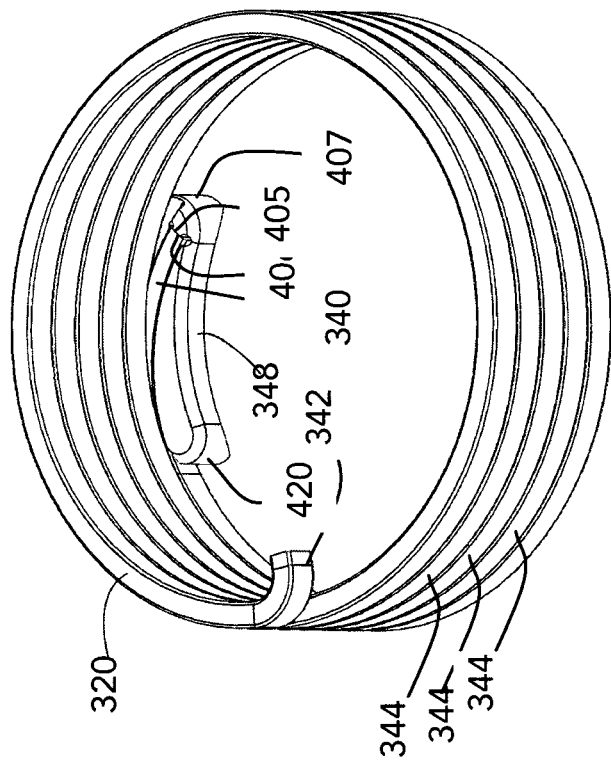

FIG 15b

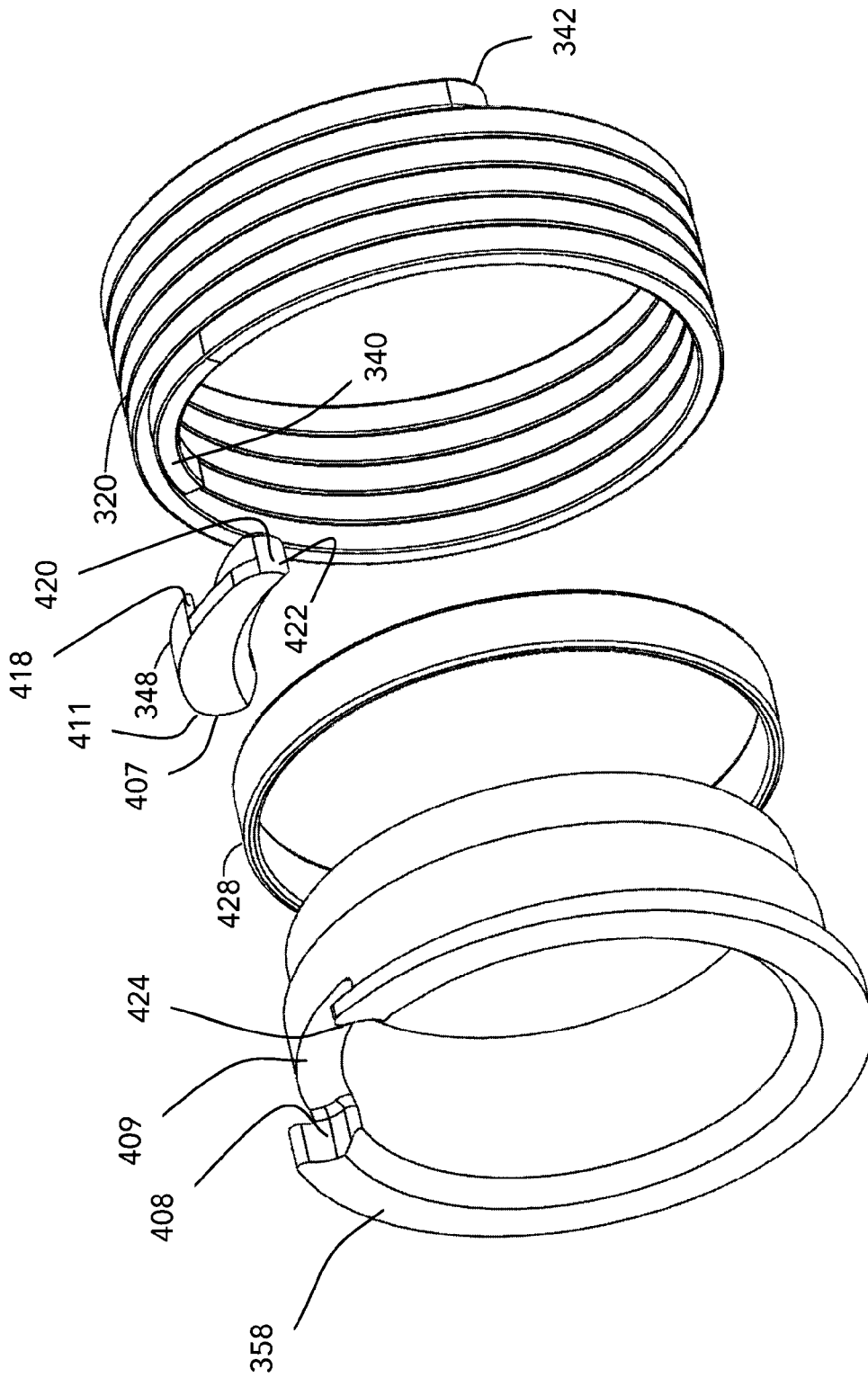

FIG 16

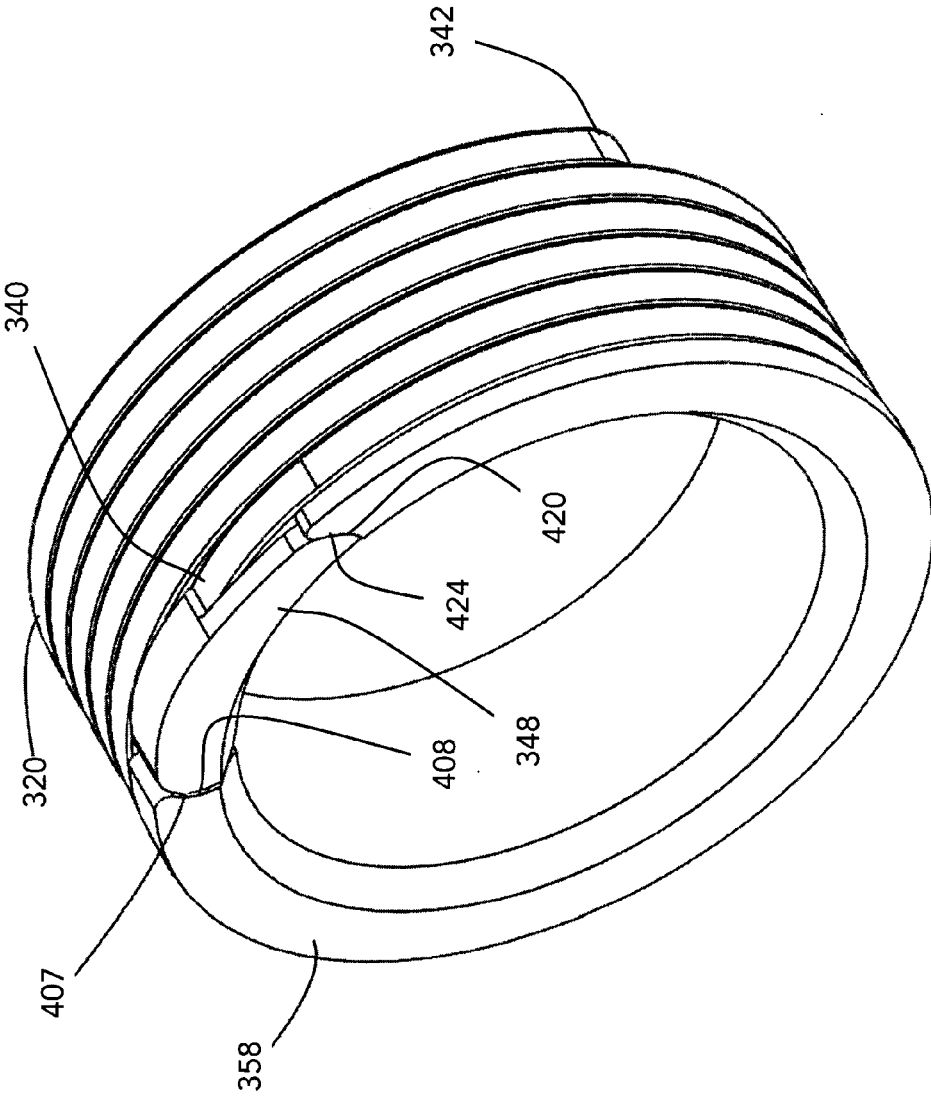
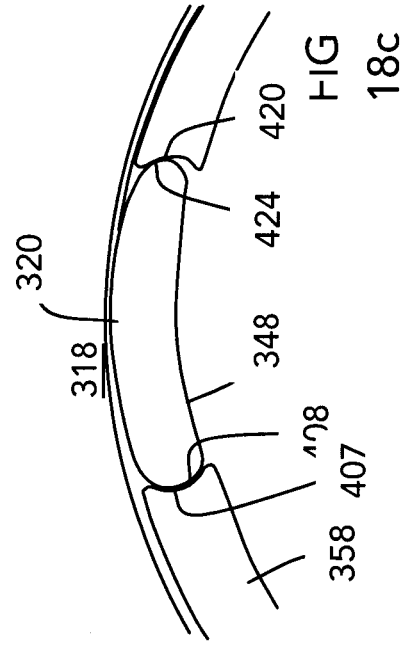
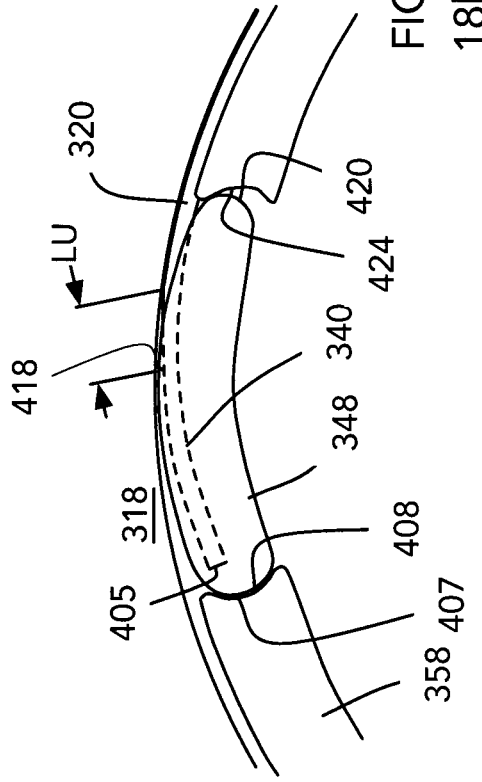
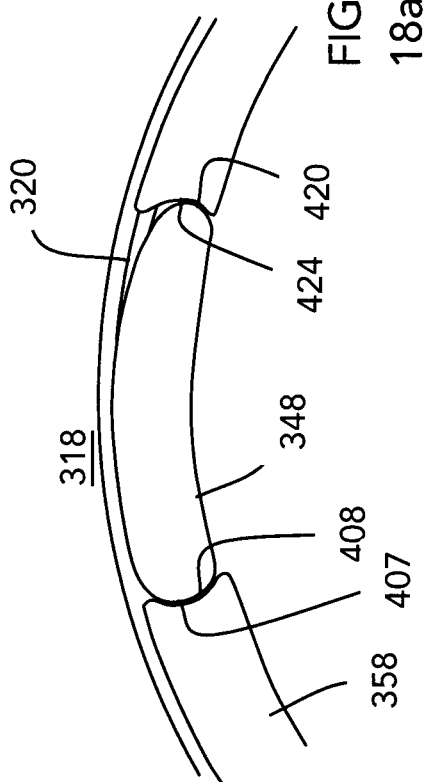

FIG 17



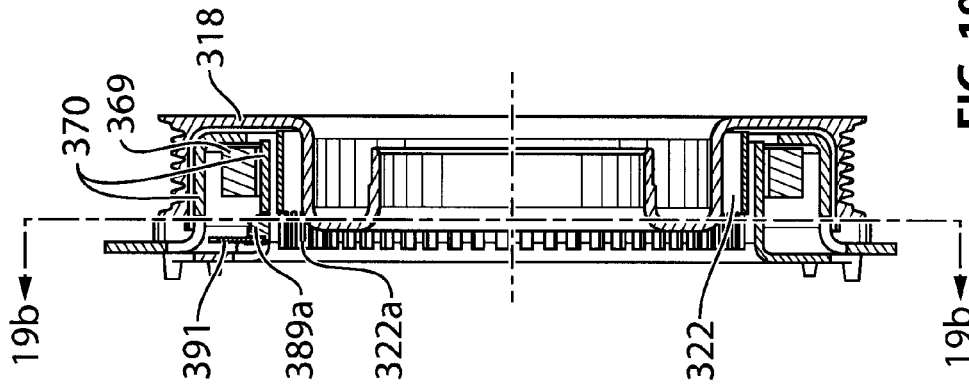

FIG. 19a

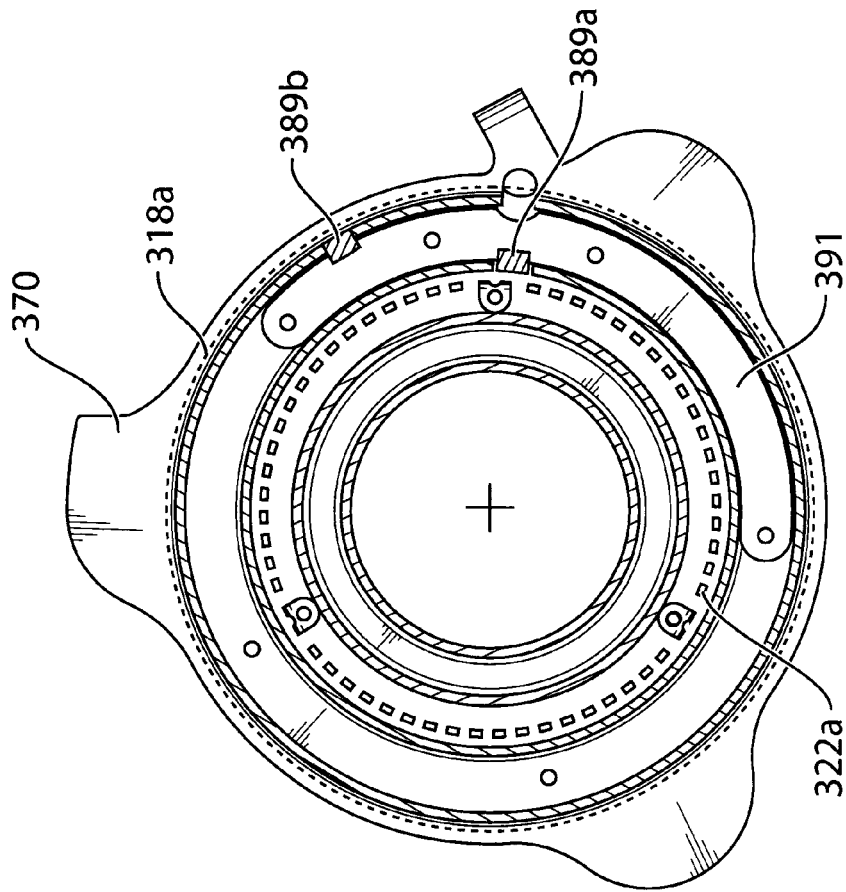

FIG. 19b

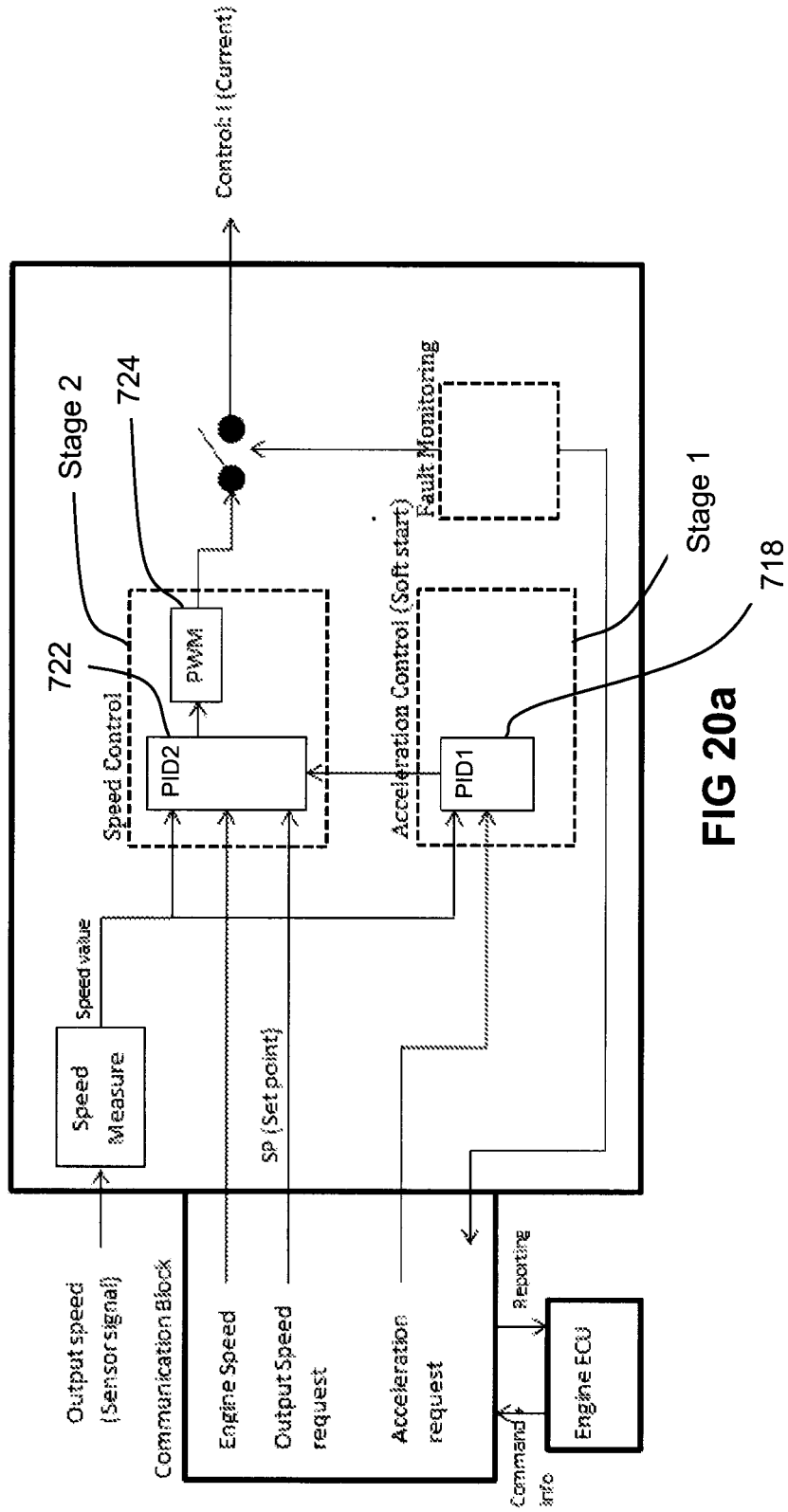

FIG 20a

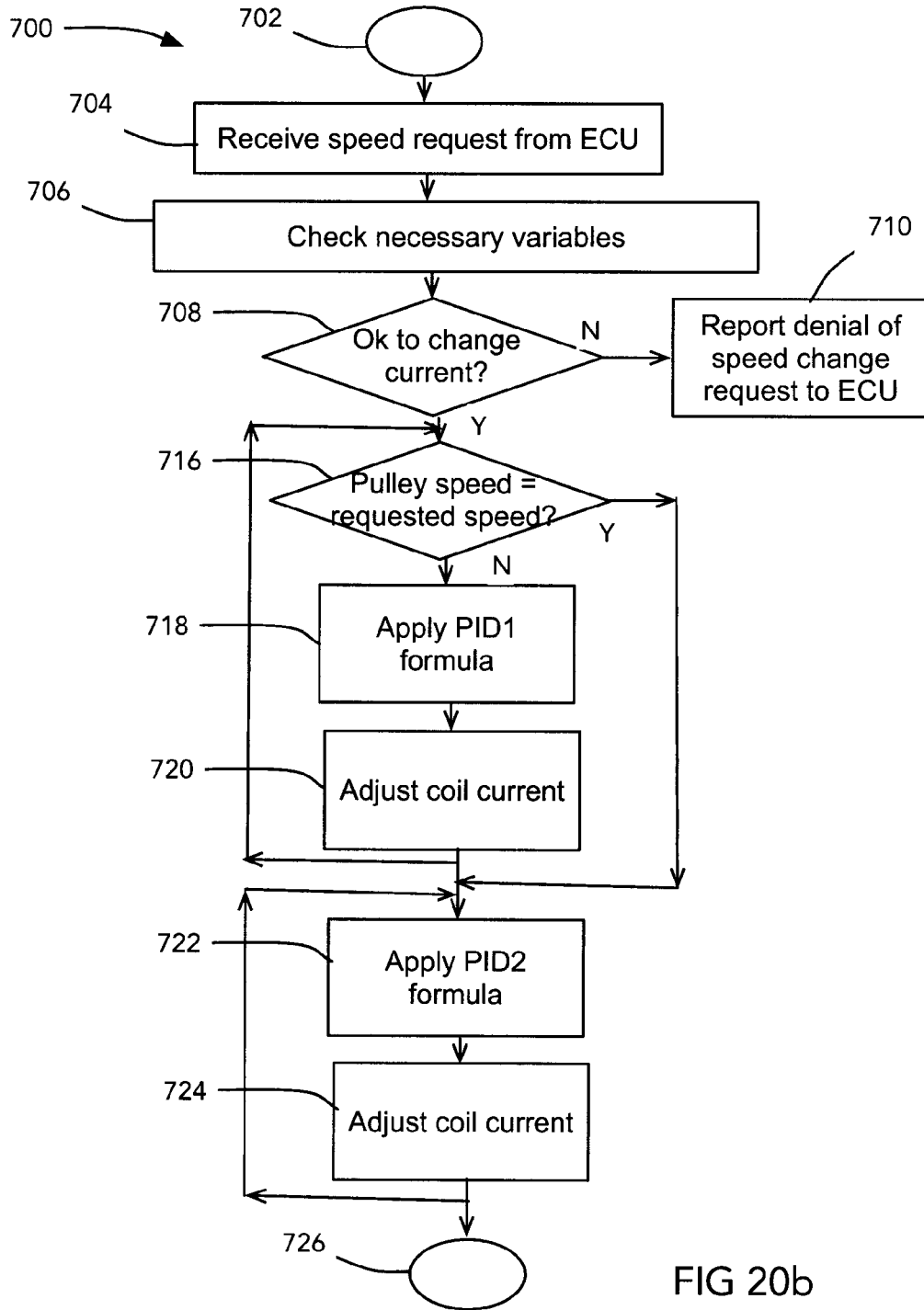

FIG 20b

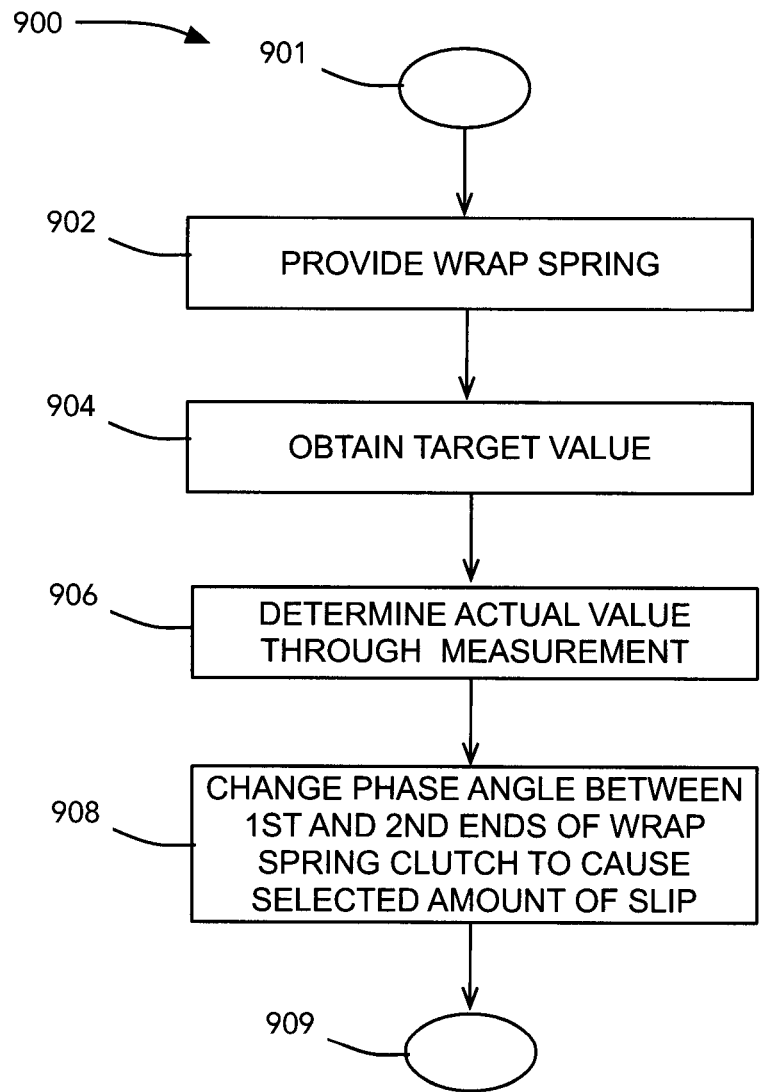

FIG 21

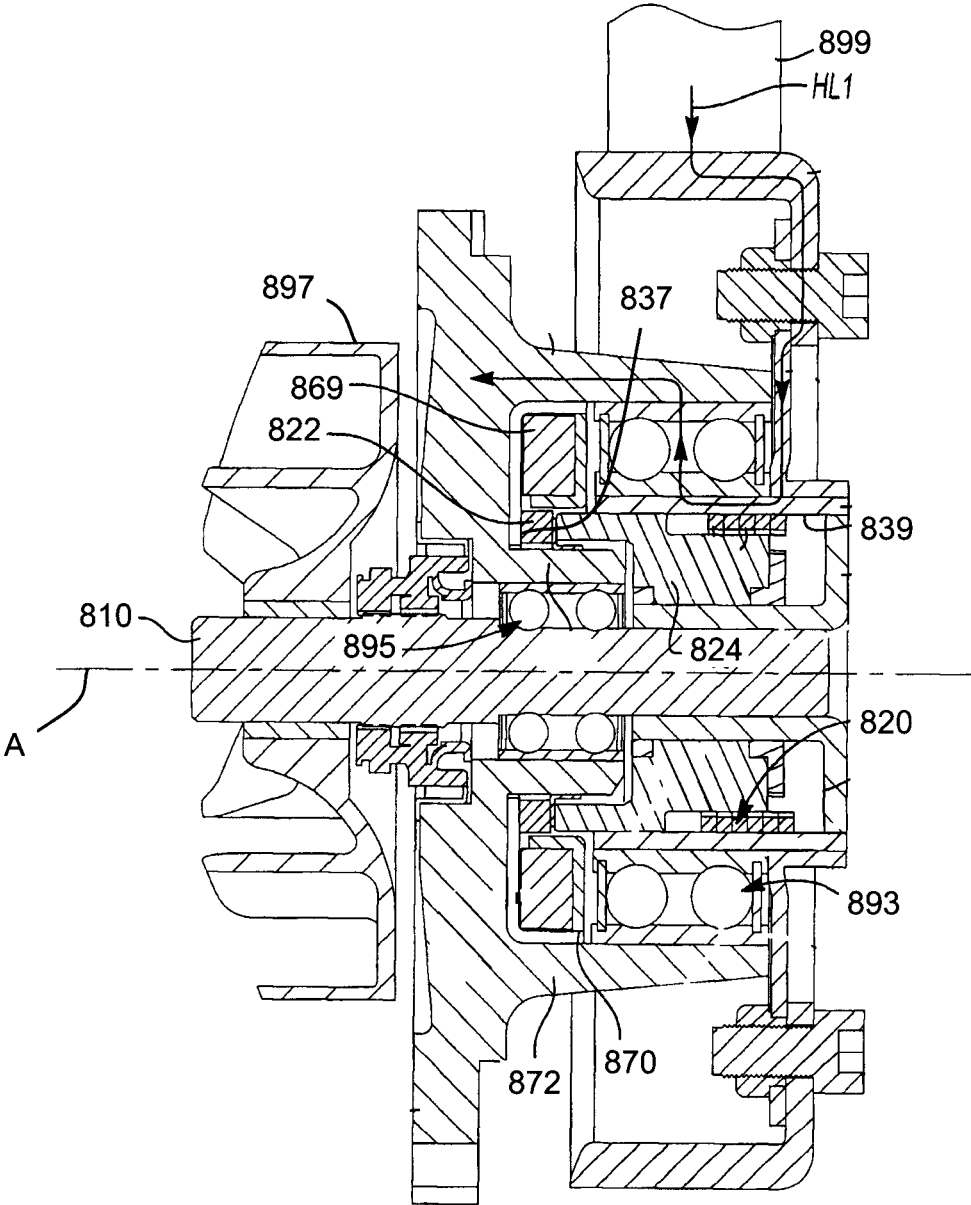

FIG 22

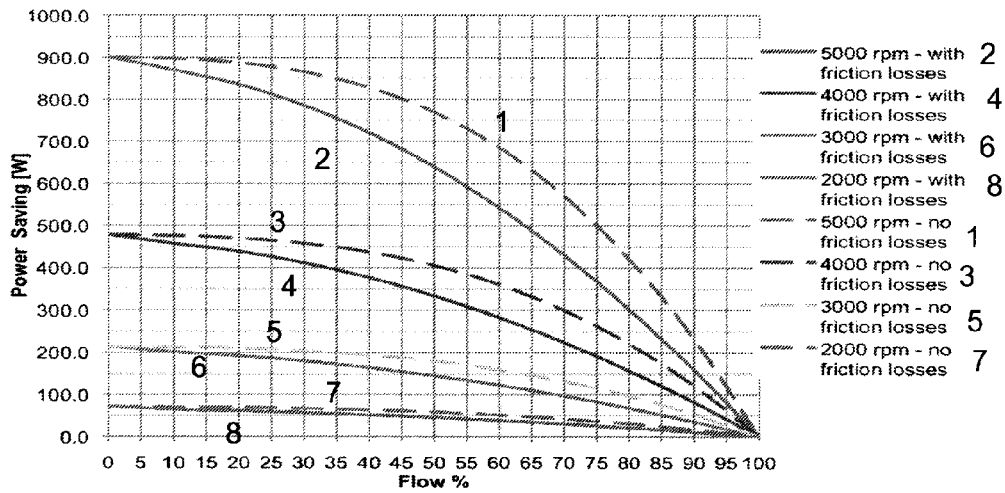
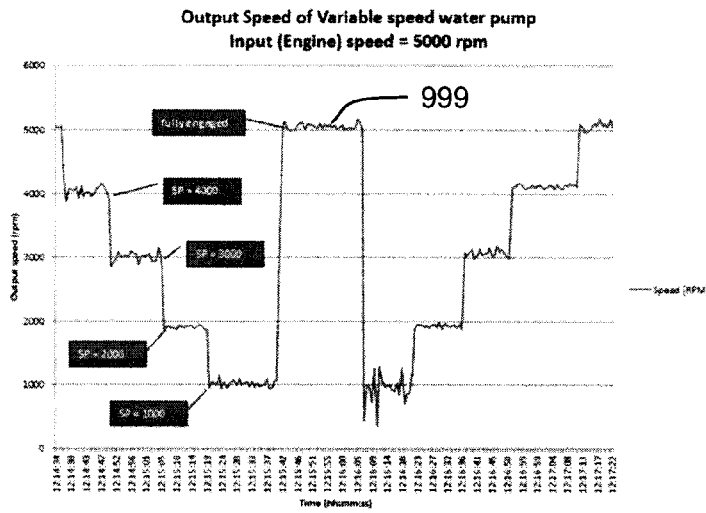

FIG 23



Note: 1. SP = Speed Set point (requested speed)
 2. Fully engaged = Water pump is fully engaged/coil is off. Output speed = input speed

FIG 24

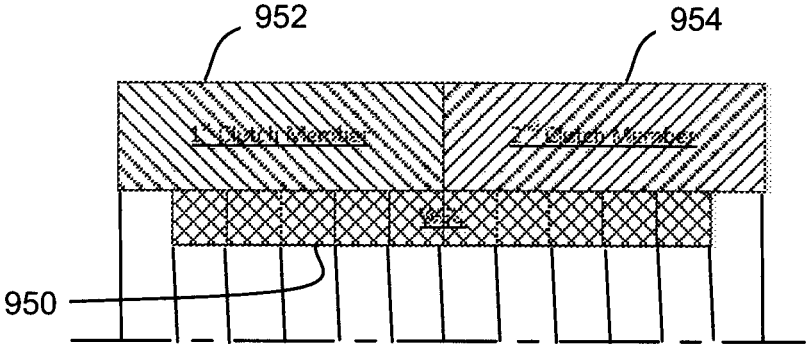

FIG 25

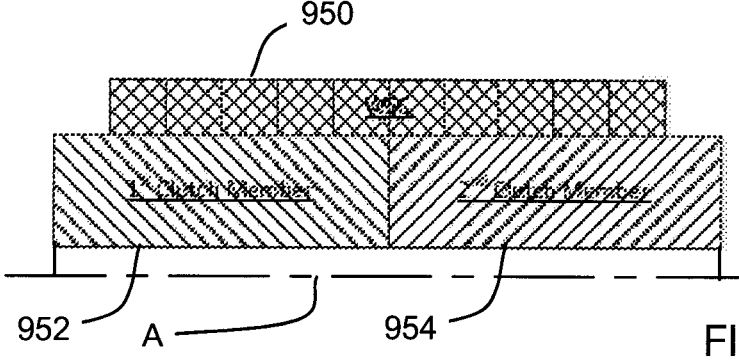

FIG 26

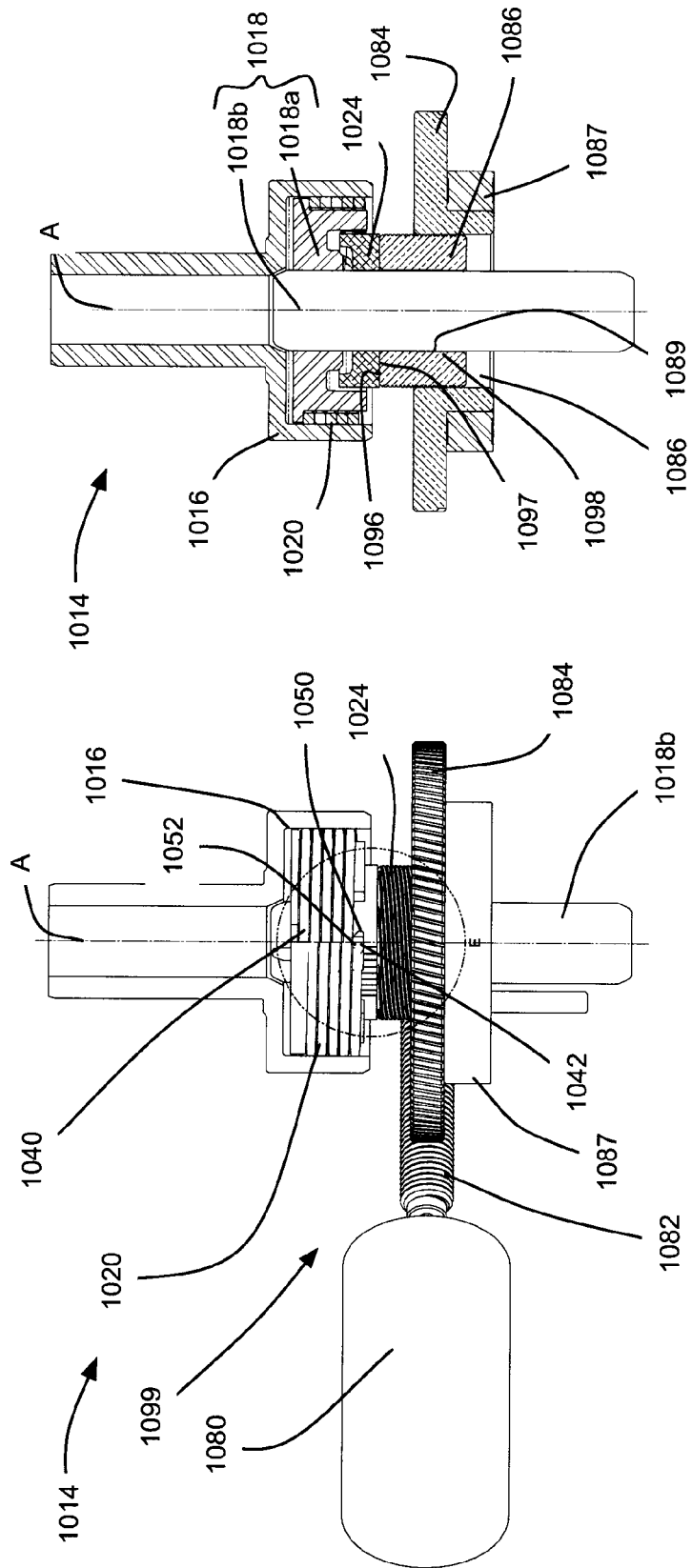

FIG 29b

FIG 29a

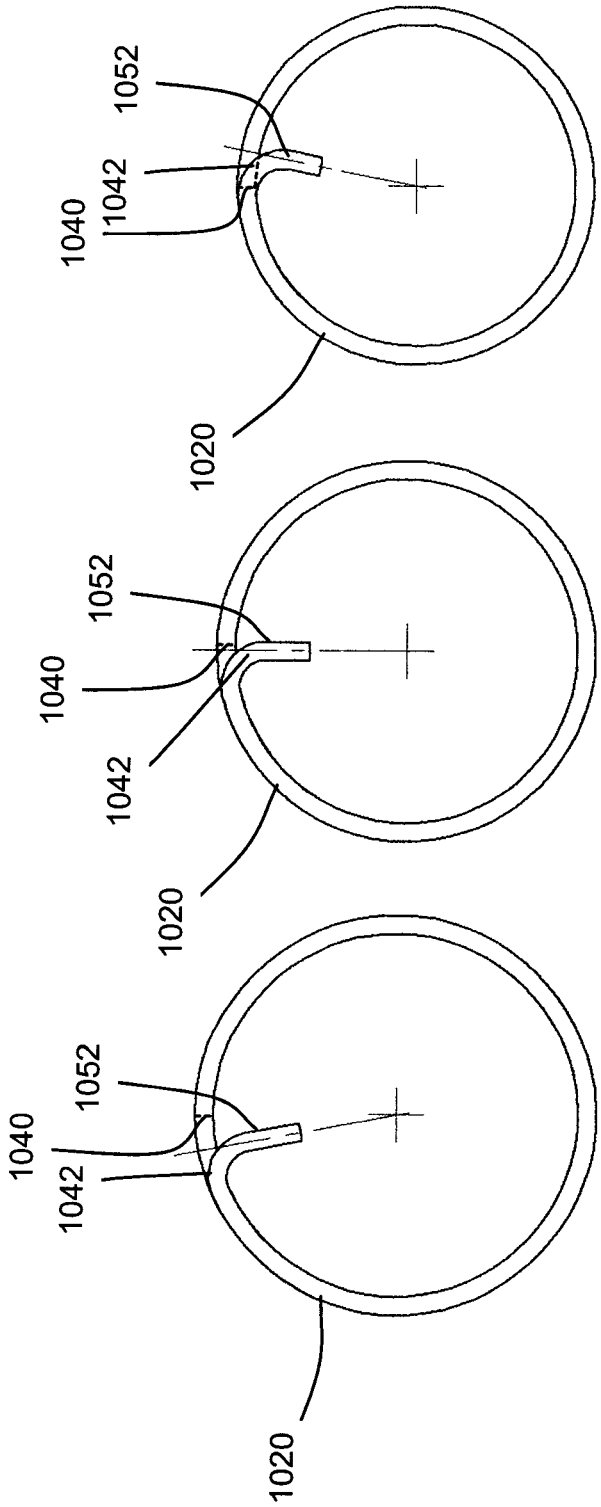

FIG 30c

FIG 30b

FIG 30a

CLUTCH ASSEMBLY

CROSS-REFERENCE TO RELATED APPLICATIONS

[0001] This application claims the benefit of U.S. Provisional Patent Application No. 61/810,613, filed Apr. 10, 2013, U.S. Provisional Patent Application No. 61/819,244, filed May 3, 2013, and U.S. Provisional Patent Application No. 61/819,368, filed May 3, 2013, the contents of all of which are incorporated by reference as if fully set forth in detail herein.

FIELD

[0002] The present disclosure relates to drive systems for transferring power from an output shaft of an engine to an input shaft of a load, and more particularly to such loads as a supercharger, an alternator, a cooling fan, a power steering pump, an air-conditioning compressor, a vacuum pump, an air compressor, a hydraulic motor, a power take off, a secondary electrical generator or any other suitable kind of load.

BACKGROUND

[0003] Clutches are useful devices for controlling the operative connection between a drive element, such as an engine crankshaft in a vehicle, with a driven element, such as an accessory in the vehicle, such as, for example, a supercharger, an alternator or any other suitable accessory. However, many clutches currently suffer from a number of problems. Some clutches require a significant amount of power to operate unfortunately, and therefore require electrical cable that is capable of carrying high currents, as well as relays and the like, which add to the cost associated with such clutches, aside from their large power draw.

[0004] Some clutches which have a lower power draw still require many components even though they do not require relays, high-current electrical cable and the like.

[0005] Some clutches are very sensitive to the gaps between certain components and are consequently very difficult to install, requiring careful shimming of components during their installation to ensure that gaps between components are maintained.

[0006] It would be beneficial to provide a clutch that at least partially addresses one or more of these issues.

SUMMARY

[0007] In an aspect, a method is provided for controlling a clutch assembly having first and second rotatable clutch members. The method includes:

[0008] a) providing a wrap spring clutch having first and second ends. The phase angle between the first and second ends determines a diameter of the wrap spring clutch. One of the clutch members is connected with the first end;

[0009] b) obtaining a target value that is indicative of a target speed of the second clutch member;

[0010] c) determining through measurement an actual value that is indicative of an actual speed of the second clutch member; and

[0011] d) changing the phase angle between the first and second ends of the wrap spring clutch to control slip between the wrap spring clutch and the other of the first and second clutch members, based on the target value and the actual value.

[0012] In another aspect, a clutch assembly is provided, comprising:

[0013] a first clutch member;

[0014] a second clutch member;

[0015] a wrap spring clutch configured for transferring rotary power between the first and second clutch members, wherein the wrap spring clutch has a first end, a second end and a plurality of coils therebetween, wherein one of the first and second clutch members is connected with the first end of the wrap spring clutch;

[0016] an actuator movable for selectively varying a phase angle between a second wrap spring clutch end and a first wrap spring clutch end to an intermediate position between a fully engaged position and a fully disengaged position, wherein in the fully engaged position the wrap spring clutch fully transfers input rotary power from one of the first and second clutch members to the other of the first and second clutch members, in the fully disengaged position the wrap spring clutch transfers no input rotary power from the one of the first and second clutch members to the other of the first and second clutch members, and in the intermediate position the wrap spring clutch partially transfers input rotary power from one of the first and second clutch members to the other of the first and second clutch members; and

[0017] a control system that is programmed to:

[0018] a) obtain a target value that is indicative of a target speed of the second clutch member;

[0019] b) determine, through measurement, an actual value that is indicative of an actual speed of the second clutch member; and

[0020] c) change a phase angle between the first and second ends of the wrap spring clutch to control slip between the wrap spring clutch and the other of the first and second clutch members, based on the target value and the actual value.

[0021] In another aspect, a clutch assembly is provided, comprising a first clutch member;

[0022] a second clutch member;

[0023] a wrap spring clutch configured for transferring rotary power between the first and second clutch members, wherein the wrap spring clutch has a first end, a second end and a plurality of coils therebetween, wherein one of the first and second clutch members is connected with the first end of the wrap spring clutch;

[0024] an actuator movable for selectively varying a diameter of the wrap spring clutch to an intermediate diameter between an extended diameter and a retracted diameter, wherein in the extended diameter the wrap spring clutch fully transfers input rotary power from one of the first and second clutch members to the other of the first and second clutch members, in the retracted diameter the wrap spring clutch transfers no input rotary power from the one of the first and second clutch members to the other of the first and second clutch members, and in the intermediate diameter the wrap spring clutch partially transfers input rotary power from one of the first and second clutch members to the other of the first and second clutch members; and a control system that is programmed to:

[0025] a) obtain a target value that is indicative of a target speed of the second clutch member;

[0026] b) determine, through measurement, an actual value that is indicative of an actual speed of the second clutch member; and

[0027] c) change the diameter of the wrap spring clutch to control slip between the wrap spring clutch and the other of the first and second clutch members, based on the target value and the actual value.

[0028] In another aspect, a clutch assembly is provided, comprising:

[0029] a first clutch member;

[0030] a second clutch member;

[0031] a wrap spring clutch configured for transferring rotary power between the first and second clutch members, wherein the wrap spring clutch has a first end, a second end and a plurality of coils therebetween, wherein one of the first and second clutch members is connected with the first end of the wrap spring clutch;

[0032] an actuator movable for changing a phase angle between the first and second ends of the wrap spring clutch, to control slip between the wrap spring clutch and the other of the first and second clutch members, thereby controlling the speed of the second clutch member;

[0033] an armature that is rotationally operatively connected to the second end of the wrap spring clutch; and

[0034] an electromagnet, wherein energization of the electromagnet generates a magnetic flux that urges the armature into engagement with an armature engagement surface that changes the speed of the armature,

[0035] wherein changing the current to the electromagnet changes the phase angle.

[0036] In another aspect, a clutch assembly is provided, comprising:

[0037] a first clutch member that is rotatable about an axis;

[0038] a second clutch member that is rotatable about the axis;

[0039] a wrap spring clutch having a first end, a second end and a plurality of helical coils between the first end and the second end, wherein a phase angle between the first and second ends determines a diameter of the wrap spring clutch, wherein the wrap spring clutch, when in a rest position, is engaged with both the first and second clutch members;

[0040] an actuator that is movable between a first position and a second position, wherein in the first position the actuator retards the second end of the wrap spring clutch relative to the first end of the wrap spring clutch and relative to the position of the second end when the wrap spring clutch is in the rest position, and wherein in the second position the actuator advances the second end of the wrap spring relative to the first end of the wrap spring clutch and relative to the position of the second end when the wrap spring clutch is in the rest position; and

[0041] an actuator drive arrangement configured for driving the actuator between the first and second positions.

[0042] Optionally, in a particular embodiment, in the first position the diameter of the wrap spring clutch is reduced sufficiently to disengage the wrap spring clutch from one of the first and second clutch members.

[0043] Optionally, in a particular embodiment, in the second position a force of engagement between the wrap spring clutch and one of the clutch members is higher than when the wrap spring clutch is in the rest position.

[0044] In another aspect, there is provided a method of controlling a clutch assembly having a first clutch member that is rotatable about an axis and a second clutch member that is rotatable about the axis, comprising:

[0045] a) providing a wrap spring clutch having a first end, a second end and a plurality of helical coils between the first

end and the second end, wherein a phase angle between the first and second ends determines a diameter of the wrap spring clutch, wherein the wrap spring clutch, when in a rest position, is engaged with both the first and second clutch members;

[0046] b) determining, through measurement, an actual value that is indicative of an amount of slip between the second clutch member and the first clutch member; and

[0047] c) when detecting slip, advancing the second end of the wrap spring clutch relative to the first end of the wrap spring clutch and relative to the position of the second end when the wrap spring clutch is in the rest position so as to increase a force of engagement between the wrap spring clutch and one of the first and second clutch members thereby increasing the amount of torque that can be transferred from the first clutch member to the second clutch member relative to when the wrap spring clutch is in the rest position.

[0048] Optionally, in a particular embodiment, in step b) the actual value is based on a determination of the actual speed of the first clutch member and the actual speed of the second clutch member.

[0049] In another aspect, there is provided a clutch assembly, comprising:

[0050] a first clutch member that is rotatable about an axis;

[0051] a second clutch member that is rotatable about the axis;

[0052] a wrap spring clutch having a first end, a second end and a plurality of helical coils between the first end and the second end, wherein a phase angle between the first and second ends determines a diameter of the wrap spring clutch, wherein the wrap spring clutch, when in a rest position, is engaged with both the first and second clutch members;

[0053] an actuator that is movable between a retarding position and the rest position, wherein in the retarding position the actuator retards the second end of the wrap spring clutch relative to the first end of the wrap spring clutch and relative to the position of the second end when the wrap spring clutch is in the rest position; and

[0054] an actuator drive arrangement configured for driving the actuator between the retarding and rest positions, wherein the actuator drive arrangement includes a motor, and a non-backdrivable member that is driven by the motor,

[0055] wherein the non-backdrivable member is operatively connected to the actuator and prevents backdriving due to return forces urging the second end of the wrap spring clutch towards a rest position when the motor is unpowered.

[0056] Optionally, in a particular embodiment, the actuator drive arrangement includes a rotary member, and wherein one of the rotary member and the non-backdrivable member includes an internally threaded portion and wherein the other of the rotary member and the non-backdrivable member has an externally threaded portion that mates with the internally threaded portion.

[0057] Optionally, in a particular embodiment, wherein the rotary member is a gear and wherein the internally threaded portion is on the gear.

[0058] Optionally, in a particular embodiment, the non-backdrivable member is a worm, and wherein the actuator driven arrangement further includes a worm gear driven by the worm.

[0059] Optionally, in a particular embodiment, the actuator is rotationally coupled to the second clutch member and is axially translatable relative thereto, wherein the actuator includes a circumferentially and axially extending slot that

receives a tang formed at the second end of the wrap spring clutch, such that translation of the actuator axially drives the tang circumferentially.

[0060] Optionally, in a particular embodiment, the actuator is further movable between the rest position and an advanced position, wherein the rest position is between the retarding and advanced positions, wherein in the advanced position the actuator advances the second end of the wrap spring clutch relative to the first end of the wrap spring clutch and relative to the position of the second end when the wrap spring clutch is in the rest position, wherein the actuator drive arrangement configured for driving the actuator between the retarding and advanced positions.

BRIEF DESCRIPTION OF THE DRAWINGS

[0061] The present disclosure will now be described, by way of example only, with reference to the attached drawings, in which:

[0062] FIG. 1 is a side view of a clutch assembly in accordance with an embodiment of the invention;

[0063] FIG. 2a is a perspective exploded view of the clutch assembly shown in FIG. 1;

[0064] FIG. 2b is another perspective exploded view of the clutch assembly shown in FIG. 1;

[0065] FIGS. 3a and 3b are sectional side views of the clutch assembly shown in FIG. 1, in disengaged and engaged positions respectively;

[0066] FIG. 3c shows a magnetic circuit formed when the clutch assembly shown in FIG. 1 is in the engaged position;

[0067] FIGS. 4a, 4b and 4c are magnified perspective exploded views of portions of the clutch assembly shown in FIG. 1;

[0068] FIG. 5 is a graph showing test results for the force to hold the clutch assembly in accordance with an embodiment of the invention in an engaged position;

[0069] FIGS. 6a and 6b are perspective exploded views of a clutch assembly in accordance with another embodiment of the invention;

[0070] FIGS. 7a and 7b are sectional side views of the clutch assembly shown in FIGS. 6a and 6b, in disengaged and engaged positions respectively;

[0071] FIG. 8 is a sectional side view of a portion of an alternative clutch assembly that is similar to the embodiment shown in FIGS. 6a and 6b, that includes an optional structure that facilitates installation of the clutch assembly to a driven accessory;

[0072] FIG. 8a are views of tools that are used for the installation of the clutch assembly shown in FIGS. 6a and 6b to an accessory;

[0073] FIG. 9 is a sectional side view of a portion of an alternative clutch assembly that is similar to the embodiment shown in FIGS. 6a and 6b, but that includes an optional decoupler;

[0074] FIGS. 10a, 10b and 10c are sectional side views of alternative shapes for an armature that can be used in the clutch assemblies shown in FIGS. 1 and 6a and 6b;

[0075] FIGS. 11a and 11b are exploded perspective views of another embodiment of a clutch assembly;

[0076] FIG. 11c is a sectional side view of the clutch assembly shown in FIGS. 11a and 11b;

[0077] FIGS. 12a and 12b are graphs illustrating data relating to components of the clutch assembly shown in FIGS. 11a and 11b that can be achieved using a control system for the clutch assembly;

[0078] FIG. 13 is a schematic diagram of a portion of the control system;

[0079] FIGS. 14a and 14b are diagrams illustrating a method of controlling the clutch assembly shown in FIGS. 11a and 11b;

[0080] FIGS. 15a and 15b perspective views of a wrap spring clutch and a carrier for the clutch assembly shown in FIGS. 11a and 11b;

[0081] FIG. 16 is an exploded perspective view of some of the components of the clutch assembly shown in FIGS. 11a and 11b;

[0082] FIG. 17 is a perspective view of the components shown in FIG. 16;

[0083] FIGS. 18a-18c illustrate operation of a carrier for the wrap spring clutch;

[0084] FIG. 19a is another sectional side view of the clutch assembly shown in FIGS. 11a and 11b;

[0085] FIG. 19b is a sectional elevation view of the clutch assembly taken along section line 19b-19b in FIG. 19a;

[0086] FIGS. 20a and 20b are diagrams illustrating another method of controlling a clutch assembly;

[0087] FIG. 21 is a flow diagram illustrating another method for controlling a clutch assembly;

[0088] FIG. 22 is a sectional side view of a clutch assembly in accordance with another embodiment of the present invention;

[0089] FIG. 23 is a graph illustrating the energy saved during operation of the clutch assembly in association with a water pump;

[0090] FIG. 24 is a graph illustrating the resulting speeds of the water pump using the clutch assembly shown in FIG. 22, while maintaining a constant engine speed;

[0091] FIGS. 25 and 26 show embodiments of the invention wherein the wrap spring clutch engages two drums and two shafts respectively;

[0092] FIG. 27 is an exploded perspective view of a clutch assembly in accordance with another embodiment of the present invention;

[0093] FIG. 28a is a partially cut away side view of the clutch assembly shown in FIG. 27 in a first position;

[0094] FIG. 28b is a sectional side view of the clutch assembly shown in FIG. 27 in the first position;

[0095] FIG. 29a is a partially cut away side view of the clutch assembly shown in FIG. 27 in a second position;

[0096] FIG. 29b is a sectional side view of the clutch assembly shown in FIG. 27 in the second position;

[0097] FIG. 30a is an end view of a wrap spring clutch from the clutch assembly shown in FIG. 27, having one end in an advanced position;

[0098] FIG. 30b is an end view of a wrap spring clutch from the clutch assembly shown in FIG. 27, having one end in a rest position; and

[0099] FIG. 30c is an end view of a wrap spring clutch from the clutch assembly shown in FIG. 27, having one end in a retarded position.

DETAILED DESCRIPTION

[0100] Reference is made to FIG. 1, which shows an engine crankshaft 10 of an internal combustion engine 12 (represented for convenience by lines defining a rectangular volume). The crankshaft 10 is rotatable about an axis A. A clutch assembly 14 is mounted to the crankshaft 10 and is operable to selectively connect the crankshaft 10 to a selected accessory (not shown). The accessory may be any suitable acces-

sory, such as, for example, a supercharger, an alternator, a water pump, a fan, an air conditioning compressor, a power steering pump, a vacuum pump, an air compressor, a hydraulic motor, a power take off or a secondary electrical generator.

[0101] Referring to FIGS. 2a and 2b, the clutch assembly 14 includes a first clutch member 16 and a second clutch member 18 that are both rotatable about the axis A, a wrap spring clutch 20, an armature 22, an actuator 24 and an electromagnetic unit 26. The clutch assembly 14 can be constructed from relatively few components, and is usable to selectively connect the crankshaft 10 to the accessory using very low power.

[0102] The clutch assembly 14 is movable from a disengaged position shown in FIG. 3a to an engaged position shown in FIG. 3b by transmission of a magnetic flux from the electromagnetic unit 26 through the second clutch member 18, the armature 22 and back into the electromagnetic unit 26. The clutch assembly 14 may be referred to as being engaged when it is in the engaged position and may be referred to as being disengaged or unengaged when it is in the disengaged position.

[0103] The first clutch member 16 is driven by the crankshaft 10 and in the embodiment shown in FIG. 1 it mounts to the crankshaft 10. The first clutch member 16 may be made from any suitable material, such as a suitable steel.

[0104] The second clutch member 18 is driven by the first clutch member 16 when the clutch 14 is engaged (FIG. 3b), and may be idle when the clutch 14 is disengaged (FIG. 3a). The second clutch member 18 may be rotatably supported on the first clutch member 16 by means of one or more bearing members 28. In the embodiment shown there is a single bearing member 28 provided, which is a ball bearing, which is held on the second clutch member 18 by means of a bearing retainer 29 that is fixedly mounted to the second clutch member 18 (e.g. by way of a press-fit).

[0105] The second clutch member 18 may be configured to transfer power from the crankshaft 10 to the accessory in any suitable way. For example, in the embodiment shown in FIG. 1, the second clutch member 18 is a pulley 32 that is configured to engage a belt (not shown) that engages a pulley on the input shaft of the accessory. In alternative embodiments however, the second clutch member 18 may be some other suitable power transfer element such as a gear that engages one or more gears that ultimately drive the accessory, a sprocket that drives a chain or the like that ultimately drives the accessory.

[0106] The second clutch member 18 may be made from a material that has at least a selected permeability so that it has at least a selected capability to transfer a magnetic flux, such as a 1010 steel. It will be noted that it is not important for the first clutch member 18 to be made from a material having a particularly high magnetic permeability, or a particularly low magnetic permeability. The magnetic permeability of the first clutch member 16 is not important, at least in the embodiment shown in FIG. 1.

[0107] The first clutch member 16 may optionally have a means for driving other accessories that are separate from the accessory. For example, in an embodiment wherein the accessory is a supercharger, the first clutch member 16 may be configured to drive accessories such as an alternator, a water pump, an air conditioning compressor, a power steering pump, a fan, a power steering pump, a vacuum pump, an air compressor, a hydraulic motor, a power take off or a secondary electrical generator, separately from the accessory that is driven from the second clutch member 18. The means for

driving these other accessories may be provided by a second pulley 34 or some other suitable power transfer member that is mounted to the first clutch member 16 separately from the second clutch member 18. In such embodiments, as shown in FIG. 1, the second clutch member 18 may be referred to a first power transfer member for driving one or more first accessories, and the second pulley 34 may be referred to as a second power transfer member for driving one or more second accessories.

[0108] This second pulley 34 may include a means for damping torsional vibration that may be generated at the crankshaft 10 (a by-product of the operation of many, if not all, internal combustion engines). For example, the second pulley 34 may include a rubber damping element 35 therein, between an inner portion 36 of the pulley 34 and an outer portion 38 of the pulley 34. In some embodiments, the second pulley 34 may be replaced by a torsional vibration damping disc that is not intended to drive any components, but is there only to dampen torsional vibrations from the engine 12.

[0109] The wrap spring clutch 20 is movable between a disengaged position shown in FIG. 3a and an engaged position shown in FIG. 3b. In the disengaged position the wrap spring clutch 20 is unengaged with the second clutch member 18 and first clutch portion 16 is operatively disconnected with the second clutch portion 18 (i.e. the clutch 14 is disengaged). In the engaged position the wrap spring clutch 20 is radially expanded into engagement with a radially inner surface shown at 39 of the second clutch member 18, thereby operatively connecting the first clutch member 16 to the second clutch member 18 (i.e. the clutch 14 is engaged).

[0110] The wrap spring clutch 20 has a first end 40 (shown best in FIG. 4a), a second end 42 (shown best in FIG. 4b) and a plurality of helical coils 44 between the first end 40 and the second end 42. The first clutch member 16 is engaged with the first end 40 of the wrap spring clutch 20 via engagement of a lug 52 (FIG. 4b) with the helical end face of the first end of the wrap spring clutch 20. The first end 40 of the wrap spring clutch 20 may be held in a groove 46 (FIG. 4b) in a carrier shown at 48.

[0111] The carrier 48 in general assists in maintaining a predetermined shape to the wrap spring clutch 20, and assists the wrap spring clutch 20 in resisting undesired deformation particularly during periods in which the wrap spring clutch 20 is transferring high torque from the first clutch member 16 to the second clutch member 18.

[0112] The carrier 48 may be made any suitable material, such as a plastic material, or alternatively a metallic material.

[0113] Referring to FIG. 3a, the carrier 48 is held in a carrier seat 50 in the first clutch member 16. The carrier 48 is driven rotationally about the axis A by the first clutch member 16 by means of engagement between a plurality of lugs 52 (shown in FIG. 4c) on the first clutch member 16 and a plurality of lug slots 54 (FIG. 4a) on the carrier 48. While two lugs 52 and two lug slots 54 are shown, in some embodiments a single lug 52 and a single lug slot 54 could be provided, or three or more lugs 52 and lug slots 54 could be provided. Instead of providing lugs 52 on the first clutch member 16 and lug slots 54 on the carrier 48, the lugs 52 could be on the carrier 48 and the lug slots 54 could be on the first clutch portion 16.

[0114] The carrier 48 further includes a retainer engagement surface 56 (FIG. 3a). A retainer 58 that is press-fit onto

the first clutch member 16 engages the retainer engagement surface 56 and holds the carrier 48 in place against the carrier seat 50.

[0115] Referring to FIG. 4b, the carrier 48 further includes a wrap spring clutch seat 51 on which the wrap spring clutch 20 rests. The wrap spring clutch seat 51 terminates in the groove 46. The groove 46 ends at one of the lug slots 54. When lugs 52 (FIG. 4c) are positioned in the lug slots 54 the first end 40 of the wrap spring clutch 20 directly engages one of the lugs 52. As a result, the first clutch member 16 does not drive the wrap spring clutch 20 through the carrier 48, but instead drives the first end 40 of the wrap spring clutch 20 directly. This is advantageous in that the helical end face 20a of the first end 40 of the wrap spring clutch 20 directly abuts (and is driven by) a metallic surface (i.e. the lug 52) instead of abutting material from the carrier 48, which may be softer than the material of the first clutch member 16 and which could be deformed by the helical end face 20a if it were present between the end face 20a and the lug 52 during periods of high torque transfer.

[0116] The carrier 48 further includes a first portion 59 of a wrap spring clutch support surface 60 that extends axially. The first portion 59 of the surface 60 supports a portion of the radially inner surface (shown at 61) of the wrap spring clutch 20 (FIG. 3a).

[0117] The actuator 24 may be made from a material that can slide against the material of the first clutch member 16 and is mounted on the first clutch member 16 so as to be rotational slidable thereon. For example, the actuator 24 may be made from a polymeric material that can slip relative to the material of the first clutch member 16 (which may be metallic).

[0118] An actuator retainer 63 is fixedly mounted to the first clutch member 16 to prevent axial movement beyond a selected axial distance relative to the second clutch member 18. In an embodiment, the actuator 24 may be made from a material that is at least in some embodiments non-magnetic, such as Nylon 4-6 that is modified to include Teflon™ or alternatively aluminum (which may be pure aluminum or an aluminum alloy). The actuator 24 supports the armature 22 in such a way that the armature 22 is movable axially thereon but such that the armature 22 is rotationally operatively connected to the actuator 24. For greater certainty, when a first object is 'rotationally operatively connected' to or with a second object, this means that the first object is capable of causing rotation in the second object, without limitation on whether or not the first object is capable of causing axial movement in the second object. Depending on how they are connected, the second object may also be capable of causing rotation in the first object; configurations where this is possible will be readily apparent from the description and figures. The actuator 24 need not be made from a non-magnetic material. In some embodiments it may be made from a material that has less than a selected permeability. In other embodiments it may have a relatively high permeability while being separated from the electromagnetic unit housing 70 by a suitable insulative air gap or by some magnetically insulative material.

[0119] As shown in FIG. 2b, this rotational operative connection may be achieved by providing one or more lugs 62 on the actuator 24 and one or more lug slots 64 on the armature 22. While the lugs 62 and lug slots 64 permit the actuator 24 and the armature 22 to drive each other rotationally, they permit the armature 22 to slide axially between a first position

shown in FIG. 3a, and a second position shown in FIG. 3b. The first and second positions of the armature 22 are described in further detail, further below.

[0120] Referring to FIGS. 3a and 3b and 2a, the actuator 24 further includes a drive slot 66 that receives the second end 42 of the wrap spring clutch 20, thereby fixing the second end 42 of the wrap spring clutch to the actuator 24 and the armature 22. Thus it can be said that there is an operative connection between the armature 22 and the second end 42 of the wrap spring clutch 20. It can be seen that the first clutch member 16 is operatively connected to the armature for rotation about the axis A, as a result of the operative connection between the first clutch member 16 and the first end 40 of the wrap spring clutch 20 and the operative connection between the second end 42 of the wrap spring clutch 20 and the actuator 24 and therefore the armature 22.

[0121] It will be noted that the actuator 24 has thereon another portion 67 (FIG. 3a) of the wrap spring clutch support surface 60, and which supports another portion of the radially inner surface 61 of the wrap spring clutch 20 (FIG. 3a). Together the first and second portions 59 and 67 may make up some or all of the wrap spring clutch support surface 60. The wrap spring clutch support surface 60 has a selected radius that is larger than a free state radius of the wrap spring clutch 20, so as to generate a selected amount of preload into the wrap spring clutch 20 when the wrap spring clutch is supported thereon. In other words, if the wrap spring clutch 20 were permitted to, it would radially contract to a free state having a radius that is smaller than the radius of the wrap spring clutch support surface 60. As a result, the wrap spring clutch 20 is under some tension (i.e. it is preloaded by some amount) even when it rests on the wrap spring clutch support surface 60. This preload causes the wrap spring clutch 20 to engage the support surface 60 with a certain amount of force.

[0122] During use, when the first clutch member 16 rotates and the clutch 14 is disengaged centrifugal forces act on the wrap spring clutch 20 from the speed of rotation itself and urge it to radially expand. Additionally, during use, the engine 12 (FIG. 1) may undergo relatively strong accelerations (i.e. ramp-ups in engine speed) during, for example, aggressive driving maneuvers or during transmission downshifts, or even resulting from torsional vibration from the engine 12. These accelerations may momentarily urge the first end 40 of the wrap spring clutch 20 away from the second end 42 in a selected circumferential direction that urges the wrap spring clutch 20 to radially expand. If the wrap spring clutch 20 had no preload in it, substantially any force urging it to radially expand would result in at least some amount of radial expansion of the wrap spring clutch 20 away from the support surface 60. This can result in noise when the wrap spring clutch 20 re-contacts the support surface 60 after the force causing it to expand is removed or reduced. Also, if the force was sufficiently strong, the wrap spring clutch 20 could expand by a sufficient amount to momentarily engage the inner surface 39 of the second clutch member 18, thereby momentarily operatively connecting the first and second clutch members 16 and 18. Depending on what is driven by the second clutch member, this could result in a variety of different problems. For example, if the accessory that is driven by the second clutch member 18 is a supercharger, this could result in additional air being transported into the combustion chambers of the engine 12 when it is not expected by the Engine Control Unit (ECU—not shown), resulting in turn in an unexpected change in the stoichiometry of the air/fuel

mixture in the combustion chambers. This could lead to poor fuel combustion or other problems, and could ultimately result in a fault being generated by the ECU when it senses some unexpected change in engine performance brought on by the inadvertent momentary operation of the supercharger. Aside from noise and the potential for unintended operation of a driven accessory, the wrap spring clutch 20 could incur repeated expansion and contraction if it was subject to vibration and was not preloaded. This could result in wear, fatigue and ultimately a reduced operating life for the wrap spring clutch 20. By providing the aforementioned preload in the wrap spring clutch 20, the preload overcomes these forces at least to some extent so as to provide the wrap spring clutch 20 with a selected amount of resistance to expand away from the wrap spring clutch support surface 60. As a result, problems with noise and with inadvertent operation of the driven accessory may be reduced or eliminated. The benefits of providing the preload in the wrap spring clutch 20 described above may be applicable to any structure wherein the wrap spring clutch 20 rotates with a first clutch member and is selectively controllable to expand into engagement with a second clutch member to operatively connect the first and second clutch members, wherein a wrap spring clutch engagement drive structure that includes the electromagnetic unit and an armature is used. The benefits of providing the preload in the wrap spring clutch 20 may also be applicable when any other suitable kind of wrap spring clutch engagement drive structure is used.

[0123] In the embodiment shown in FIGS. 3a and 3b, the wrap spring clutch engagement drive structure includes the armature 22, the actuator 24, the electromagnetic unit 26, and the second clutch member 18 itself.

[0124] Instead of providing a wrap spring clutch support surface 60 that has a larger radius than the free state radius of the wrap spring clutch 20, in an alternative embodiment the wrap spring clutch 20 may be permitted to contract all the way to its free state radius and it may have a relatively larger radial spacing in that state from the inner surface 39 of the second clutch member 18. By providing a large radial spacing, even if the wrap spring clutch expands under centrifugal forces or engine accelerations, it will be unlikely to engage the inner surface 39 of the second clutch member 18.

[0125] The armature 22 is preferably made from a material that has at least a selected magnetic permeability but that also reaches magnetic saturation under selected conditions, which are described further below. The material of the actuator 22, however, may be selected to have a relatively low magnetic permeability. This inhibits magnetic flux from being transferred through the actuator and into the electromagnetic unit 26.

[0126] In some embodiments, the face on the armature 22 that engages the second clutch member 18, which may be referred to as the friction engagement surface 82, may have a relatively high coefficient of friction and may be largely responsible for generating a strong friction force with the second clutch member 18. In some embodiments, the friction engagement surface 82 may have a similar coefficient of friction to the corresponding surface on the second clutch member 18. In some embodiments it may be the corresponding surface on the second clutch member 18 that has the relatively high coefficient of friction.

[0127] With reference to FIG. 3a, in some embodiments the friction engagement surface 82 is closer to the corresponding flux transfer surface on the second clutch member 18 (shown

at 80) than the nearby flux transfer surface shown at 68 on the electromagnet housing 70 is to the surface 80. This relative proximity of the friction engagement surface 82 to the second clutch member 18 causes the magnetic flux to preferentially pass into the armature 22. It will be noted however, that even if some flux were transferred from the second clutch member 18 directly into the electromagnet housing 70, there would be a sufficient magnetic force on the armature 22 to draw the armature 22 into engagement with the second clutch member 18 and as the armature 22 began to move towards the second clutch member 18, the flux lines would begin to shift to preferentially pass into the armature 22 from the second clutch member 18. It will be noted that this may occur even in embodiments wherein the friction engagement surface 82 on the armature 22 is positioned at the same distance from the mutually facing surface of the second clutch member 18 as the nearby surface on the electromagnetic unit 26, and even in some embodiments wherein the friction engagement surface 82 on the armature 22 is positioned a bit farther from the mutually facing surface of the second clutch member 26 than the nearby surface on the electromagnetic unit 26.

[0128] The electromagnetic unit 26 generates a magnetic flux that flows through the second clutch member 18, the armature 22 and back into the electromagnetic unit 26. The magnetic flux path (i.e. the magnetic circuit) is generally illustrated by arrows 500 shown in FIG. 3c). The electromagnetic unit 26 includes an electromagnet 69. Energization of the electromagnet 69 generates the magnetic flux. The electromagnetic unit 26 further includes an electromagnetic unit housing 70 that holds the electromagnet 69. The electromagnetic unit housing 70 connects to a clutch housing 71 that is configured to mount to a stationary member 72, which may be, for example, the engine block or the engine cover. In a preferred embodiment the engine block or whatever the stationary member is, is made from a non-magnetizable material, such as, for example, a type of aluminum (i.e. pure aluminum or an aluminum alloy).

[0129] When the first clutch member 16 is rotating and the second clutch member 18 is stationary the wrap spring clutch 20, the actuator 24 and the armature 22 rotate with the first clutch member 16. When it is desired to engage the clutch assembly 14 (i.e. to bring the clutch to the engaged position so as to operatively connect the first clutch member 16 to the second clutch member 18), the electromagnetic unit 26 is energized, generating a magnetic flux in the second clutch member 18. This magnetic flux draws the armature 22 axially into engagement with the second clutch member 18 with sufficient force to frictionally retard the armature 22 and the second end 42 of the wrap spring clutch 20 relative to the first end 40 of the wrap spring clutch 20. This movement of the second end 42 of the wrap spring clutch 20 causes the wrap spring clutch 20 to radially expand into engagement with the wrap spring clutch engagement surface 39 on the second clutch member 18 thereby operatively connecting the first clutch member 16 with the second clutch member 18.

[0130] When the electromagnetic unit 26 is deenergized, there is no longer a magnetic flux in the second clutch member 18, or there may remain a small, residual magnetic flux in the second clutch member 18. As a result, the force of engagement between the armature 22 and the second clutch member 18 is greatly reduced, possibly to zero if there is no longer any residual magnetic flux in the second clutch member 18. As a result, the bias of the wrap spring clutch 20 that urges the wrap spring clutch 20 towards its free state will overcome whatever

frictional force there may be between the armature 22 and the second clutch member 18, and will thus cause the wrap spring clutch 20 to contract, and thus to retract from the inner surface 39 of the second clutch member 18, thereby operatively disconnecting the first clutch member 16 from the second clutch member 18. The clutch 14 may thus be referred to as being 'normally disengaged'. This provides a failsafe feature so that the clutch 14 does not drive the pulley 18 (and the accessory or accessories driven by the pulley 18) in situations where the clutch 14 has failed and driving of the pulley 18 is not desired or is dangerous.

[0131] In the clutch assembly 14 it is generally desirable for the magnetic force exerted between the second clutch member 18 and the armature 22 to be relatively constant in every production unit and under varying conditions, so that any tolerances in the properties or dimensions of the components in each unit of the assembly 14 and any variability in the operating conditions for a given unit do not significantly affect this force. To that end, as shown in FIG. 3a there is a selected, relatively large amount of axial overlap between the second clutch member 18 and the electromagnetic unit 26 at their mutually facing flux transfer surfaces shown at 76 and 78 respectively. Furthermore, there is a selected, relatively large amount of axial overlap between the electromagnetic unit 26 and the armature 22 at their mutually facing flux transfer surfaces shown at 81 and 83 (FIG. 3a) respectively, both when the armature is in a disengaged position (i.e. it does not engage the second clutch member 18) and when it is in an engaged position). These axial overlaps are selected to be relatively large in order to ensure that there is a relatively large axial overlap between the aforementioned surfaces even when the clutch assembly 14 is manufactured at the extremes of its dimensional tolerances. In this way, the flux transfer between the second clutch member 18 and the relatively thin friction engagement surface 82 of the armature is where the flux transfer is the most restricted. This, in turn, ensures that the configuration of the armature 22 is what controls the magnitude of the magnetic force that holds the armature 22 in engagement with the second clutch member 18 when the electromagnetic unit 26 is energized. By contrast, if there were a restriction at some other point in the magnetic circuit formed by the electromagnetic unit 26, the second clutch member 18 and the armature 22 then the configuration of the armature 22 would have relatively less impact on the force exerted between it and the second clutch member 18, and any dimensional tolerances that exist at the point where the flux transfer is the most restricted would play a role in the aforementioned force. This would introduce a variable into the magnitude of the force that is undesirable.

[0132] Another way that the clutch assembly 14 is configured to reduce the range of magnetic force exerted between the armature 22 and the second clutch member 18 is to select the material of the armature 22 and to configure the armature 22 to be relatively thin so that it reaches saturation (or more broadly, so that it reaches at least a selected level of saturation) of magnetic flux quickly under conditions which would generally be uncondusive to the generation and transfer of magnetic flux in the aforementioned magnetic circuit. As a result of this, the magnetic force between the second clutch member 18 and the armature 22 would vary within an acceptable range under conditions that would be conducive to generating a relatively greater magnetic flux in the magnetic circuit. For example, the range of operating temperatures for the clutch assembly 14 may be about -40 degrees Celsius to

about 120 degrees Celsius. As the temperature increases, the electrical resistance of the electromagnet 69 and the components that feed electric current to it increases, and as a result, the current that reaches electromagnet 69 drops, which in turn reduces the magnetic flux generated by the electromagnet 69. In addition to a change in flux that occurs with temperature, the voltage that will be applied to the electromagnetic unit 26 can vary over some range, such as, for example, about 9V to about 16V, based on fluctuations that typically occur in the vehicle's electrical system. In a preferred embodiment, the armature 22 is configured to be saturated quickly when operating at a temperature proximate the high end of the temperature range (i.e. about 120 degrees Celsius in this example) and when the electromagnetic unit 26 receives a voltage that is proximate the low end of the voltage range (i.e. about 9V in this example). As a result, throughout the operating temperature range and throughout the range of voltages, the magnetic force exerted between the second clutch member 18 and the armature 22 will vary within a selected acceptable range.

[0133] FIG. 5 show graphs of results from magnetic finite element analyses showing the force exerted on the armature when there is a 0 gap (i.e. when the armature 22 is engaged with the second clutch member 18), for configurations of clutch assemblies that are similar to the clutch assembly 14. The graphs show the relationship between the force generated (in Newtons) in relation to magnetomotive force (MMF) as measured in Ampere-Turns. As can be seen in the graph in FIG. 5, the generated force changes by about 36% (from about 505 N to about 688 N) over a range of MMF that varies from 300 AT to 900 AT. This is a much smaller variation than would occur if the armature 22 were not configured to be substantially saturated under the worst case scenario for flux generation.

[0134] Thus, by selecting suitable materials for the armature and by configuring the armature in a selected way, (e.g. to be relatively thin, particularly radially), the force generated on the armature when the armature is engaged with the second clutch member 18 can remain within an acceptable range even under relatively wide ranges of operating conditions. In an exemplary embodiment, the radial thickness of the armature 22 is about 1.25 mm. In some embodiments, the armature 22 may be provided with a magnetic flux choke point that would reduce the magnetic flux through the armature 22 and would thus promote reaching saturation of the armature 22 under conditions of poorer magnetic flux generation than would the armature 22 shown in FIGS. 3a and 3b. The magnetic flux choke point may be in the form of a reduction in the cross-sectional area of the armature 22, as can be seen in the sectional views shown in FIGS. 10a-10c. For example, instead of having a rectangular cross-sectional shape as seen in FIGS. 3a and 3b, the armature 22 may alternatively have a groove 99 in its radially outer surface shown at 101a (FIG. 10a) that serves to reduce the cross-sectional area (i.e. the cross-sectional area of the armature 22 in a plane parallel to the plane P which appears edge-on in the view shown in FIGS. 10a-10c) and to act as a choke point for the magnetic flux. The groove 99 could alternatively be in the radially inner surface shown at 101b (FIG. 10b). Alternatively a groove 99a could be provided in the radially outer surface 101a and another groove 99b could be provided in the radially inner surface 101b (FIG. 10c). By providing the reduction in cross-sectional area axially spaced from the friction engagement surface 82 a magnetic flux choke point can be provided while still providing a selected surface area to the friction engage-

ment surface **82**. It may be desirable for the friction engagement surface **82** to have a higher surface area so as to reduce the wear on that surface (by virtue of spreading the force of engagement between the armature **22** and the second clutch member **18** over a selected, large surface area), while providing the choke point so as to promote saturation under conditions of poor magnetic flux generation. In the embodiments shown in FIGS. **10a-10c**, the reduction in the cross-sectional area of the armature **22** is achieved by a reduction in the cross-sectional thickness of the armature **22**. Alternatively, the reduction in the cross-sectional area can be achieved by some other means, such as, for example, by stamping or otherwise providing a circumferential row of apertures through the thickness of the armature **22** (i.e. a row of apertures about the circumference of the armature **22**).

[0135] As a separate issue from reducing the fluctuation in the magnetic force exerted on the armature **22** by the second clutch member **18**, it is advantageous to limit the maximum magnetic force that is applied between the armature **22** and the second clutch member **18**, thereby limiting the frictional force exerted between the armature **22** and the second clutch member **18**. By limiting this frictional force, a limit is set on the torque that can be transferred through the wrap spring clutch **20** on the second clutch member **18**. More specifically, the torque that is transmittable through the coils **44** of the wrap spring clutch **20** to the second clutch member **18** is related to the torque that is applied between the armature **22** and the second clutch member **18** (which may be referred to as the energizing torque). This energizing torque itself depends on the magnetic force between the armature **22** and the second clutch member **18**, the coefficient of friction therebetween, and the moment arm of the magnetic force about the axis A. In general the torque that is transmittable at the coils **44** of the wrap spring clutch **20** can have an exponential relationship to the energizing torque. In other words, as the energizing torque increases, the torque transmittable at the coils **44** increases exponentially. Due to the dimensional and material property tolerances in the components that make up the clutch assembly **14**, the variability of the voltage applied to the electromagnetic unit **26**, the tolerances in the coefficients of friction between the armature **22** and the second clutch member **18** and between the coils **44** and the second clutch member **18**, and other factors, there is the potential for the energizing torque to vary dramatically from clutch assembly to clutch assembly and from situation to situation. If the energizing torque were permitted to vary unchecked, it could vary by as much as 300% or more depending on the range of operating conditions the clutch assembly **14** will have to work in, and depending on the tolerances in the various components and properties. As a result, if the energizing torque were simply able to vary unchecked, the wrap spring clutch **20** could be caused to transmit torques that vary significantly based on the exponential relationship mentioned above. Thus, in such a case, either the wrap spring clutch **20** would have to be designed to handle a very large range of torques, or the torque that could be transmitted at the coils **44** could become so high that the wrap spring clutch **20** would be at risk of damage or even failure. However, by configuring the armature **22** so that it has at least a selected amount of saturation (e.g. substantially complete saturation) under the worst case conditions for magnetic flux generation, the magnetic force that is generated under the best case conditions for magnetic flux generation will not vary that dramatically from the flux generated at the worst case conditions. This is a way of setting

a limit on the maximum energizing torque available, which therefore sets a limit on the maximum torque that will be transferred at the coils thereby protecting the wrap spring clutch **20** from failure from transmitting too high a torque, and saving the wrap spring clutch **20** from having to be oversized just to protect it under scenarios where the tolerances and conditions would have created a very high energizing torque.

[0136] By configuring the armature **22** to have a selected amount of saturation as noted above under the worst case conditions for flux generation, when the first clutch member is rotating and the second clutch member **18** is stationary, and the electromagnetic unit **26** is energized so as to engage the clutch **14**, if the torque required to drive the second clutch member **18** is too high (i.e. beyond a selected limit), the armature **22** will slip on the second clutch member **18**. As a result, the angular movement of the second end **42** of the wrap spring clutch **20** will be limited to a selected maximum angle due to the slippage. The selected maximum angle acts as a limit for the amount of expansion that is possible for the wrap spring clutch **20** and therefore acts to limit the force that can be exerted by the wrap spring clutch **20** on the inner surface **39** of the pulley **18**. By limiting this force, the amount of torque that can be transferred through the wrap spring clutch **20** to the pulley **18** is limited to a selected maximum torque.

[0137] Another way of reducing the likelihood of an unintentional expansion of the wrap spring clutch **20** is to control the amount of inertia that exists in certain components of the clutch assembly **14**. One component in particular whose rotational inertia is selected to be low is the assembly of the actuator **24** and the armature **22** (which may be referred to as the actuator/armature assembly). As noted earlier in this document, the actuator **24** has been described as being made from a plastic material, such as Nylon 4-6 modified with Teflon™. Also as noted earlier the armature **22** may be made from a 1010 steel. Thus, in such an embodiment, a large portion of the actuator/armature assembly is made from a plastic material (i.e. a first material having a relatively lower density), and only a relatively thin band at the radially outer end of the actuator/armature assembly is made from metallic material (i.e. a second material having a relatively higher density than the first material). In at least some embodiments, the aspect ratio of the armature **22** is such that the radial thickness (shown at T in FIG. **3b**) of the armature **22** is smaller than its axial length (shown at L in FIG. **3b**). The mean radius of the armature **22** is selected so that it provides a selected combination of a selected force between it and the second clutch member **18** and a relatively low rotational inertia. The actuator **24** provides the rotational support of the armature **22** on the first clutch member **16** while having relatively low weight that is the result of its configuration and of its material of construction.

[0138] By controlling the inertia of this assembly, the actuator/armature assembly will have a reduced resistance to sudden changes in speed resulting from accelerations of the engine, for example. By contrast, if the inertia of the actuator/armature assembly were relatively high, and the first clutch member **16** underwent a high acceleration, the inertia of the actuator/armature assembly might cause such a lag in its rotation, that the wrap spring clutch **20** could expand radially off the support surface **60** (potentially creating noise when it returns) and/or generating repetitive stresses in the wrap spring clutch potentially reducing its life and/or potentially

engaging the second clutch member **18** inadvertently creating other problems as described earlier.

[0139] Because there is so little resistance to movement of the armature **22** and because of the exponential relationship between the energizing torque and the torque at the wrap spring clutch coils **44**, the energization of the electromagnetic unit **26** may require somewhere in the range of about 5 W to about 30 W, with a predicted typical operating range of between about 10 W to about 15 W, of power in order to generate the magnetic flux needed to drive the armature **22** into the second clutch member **18** with sufficient force to engage the coils **44** with the second clutch member **18**.

[0140] Also with respect to inertia, it will be noted that the second clutch member **18** is made from a relatively thin walled material (albeit a metallic material at least in some embodiments) so as to reduce its inertia. Any lightening holes provided in it would have to be configured to ensure that it can sufficiently transport a magnetic flux to the armature **22**.

[0141] With reference to FIG. 3*a*, the operation of the clutch assembly **14** and the torque flow path are described as follows. With the clutch **14** disengaged, the first clutch member **16** rotates while the second clutch member **18** (i.e. the pulley **18**) remains stationary. One of the lugs **52** (FIG. 4*c*) on the first clutch member **16** drive the first end **40** of the wrap spring clutch **20** and as a result, the wrap spring clutch **20** rotates with the first clutch member **16**. The actuator **24**, which sits on the first clutch member **16** is driven to rotate with the first clutch member **16** by frictional engagement between the radially inner surface of the actuator **24** and the radially outer surface of the first clutch member **16**.

[0142] Energization of the electromagnet **69** draws the armature **22** into engagement with the pulley **18**. Because the pulley **69** is stationary, the engagement between the armature **22** and the pulley **18** causes the armature **22**, and therefore the actuator **24** to slow down relative to the first clutch member **16**. Because the second end **42** of the wrap spring clutch **20** is engaged with the drive slot **66** in the actuator **24**, the slow-down of the actuator **24** causes the second end **42** of the wrap spring clutch **20** to move angularly relative to the first end **40**, which in turn causes the wrap spring clutch **20** to expand radially until the radially outer surface of the coils **44** engages the radially inner surface **39** of the pulley **18**. Torque is then transferred from the wrap spring clutch coils **44** to the inner surface **39**, thereby driving the pulley **18**.

[0143] The embodiment shown in FIGS. 1-4*c* shows the first clutch member **16** as being directly mounted to the crankshaft **10** of the engine **12**. It will be noted that in some applications, (e.g. where there is no enough room) the crankshaft **10** could have a first pulley directly thereon which drives a second pulley on another shaft (i.e. a jackshaft) via a belt. The clutch assembly **14** could be mounted to that jackshaft, such that the jackshaft would drive the first clutch member, and the first clutch member would be selectively operatively connectable to the second clutch member. Another belt or the like could run from the second clutch member to a pulley on an accessory to be driven.

[0144] As noted above, an advantage to the embodiment shown in FIGS. 1-4*c* is that there are relatively fewer components needed for it to operate than are used in certain clutches of the prior art. Being constructed of fewer components reduces the cost of the clutch assembly **14**, reduces tolerance stack-ups, and can increase reliability since there are fewer components that can fail, as compared with clutch assemblies of the prior art.

[0145] The operation of the clutch assembly **14** may be controlled by a controller shown at **88** in FIG. 1. Because so little power is needed to engage the clutch assembly **14**, the controller **88** may be directly connected the electromagnet **69** (FIG. 3*a*) via electrical conduits shown at **90** and a MOSFET or the like in the controller **88** may directly control the current through the conduits **90**. This arrangement is much less expensive than it is for some clutches of the prior art, such as some friction plate clutches. Those clutches require a significant amount of power to engage, and less power but still a significant amount of power to hold the engaged position. Those clutches would not be controllable directly from a controller and would thus require the controller to be connected to a relay, which would be connected to a source of higher electrical current than can typically be handled by a controller. The relay would then be controlled by the controller **88** in order to control the current to the clutch. Conduits would extend from the source of electrical current (which is ultimately the battery) to the relay and from the relay to whatever clutch actuation mechanism requires it. Thus, because of the low power needed to operate the clutch **14**, thereby permitting it to be controlled directly from the controller **88**, there is no need for the aforementioned relay, nor for the conduits that can carry high current.

[0146] The embodiment shown in FIGS. 1-4*c* selectively drives a pulley (i.e. second clutch member **18**) from a rotating shaft (i.e. crankshaft **10**). Reference is made to FIGS. 6*a* and 6*b*, which shows a clutch assembly **114** that is used to selectively transmit power from a drive member such as a belt, a timing belt, a chain, a gear or any other suitable drive member, (not shown) through to a shaft **110** of an accessory **112**.

[0147] Referring to FIGS. 6*a* and 6*b*, the clutch assembly **114** includes a first clutch member **116** and a second clutch member **118** that are both rotatable about the axis A, a wrap spring clutch **120**, an armature **122**, an actuator **124** and an electromagnetic unit **126**. The clutch assembly **114** may be similar to the clutch assembly **14** shown in FIG. 1, and has similar advantages.

[0148] The clutch assembly **114** is movable from a disengaged position shown in FIG. 7*a* to an engaged position shown in FIG. 7*b* by transmission of a magnetic flux from the electromagnetic unit **126** through the first clutch member **116**, the armature **122** and back into the electromagnetic unit **126**. The clutch assembly **114** may be referred to as being engaged when it is in the engaged position and may be referred to as being disengaged or unengaged when it is in the disengaged position.

[0149] The first clutch member **116** is driven by a drive member such as a belt, a timing belt, a chain, a gear or any other suitable drive member. This drive member may itself be driven by any suitable means, such as, for example, by a crankshaft of an engine in a vehicle. In the embodiment shown in FIGS. 6*a* and 6*b*, the first clutch member **116** is a pulley, however it could be some other member, such as a sprocket, a gear or any other suitable member. The first clutch member **116** may be made from any suitable material, such as a suitable steel. The first clutch member **116** may be rotatably supported on a stationary member **103**, which may be referred to as an electromagnetic unit support member, via one or more bearing members **128**. In this embodiment, there are two bearing members **128** which are ball bearings however any other suitable type of bearing member could be used.

[0150] Reference is made to FIG. 8, which shows a minor variant of the embodiment shown in FIGS. 6*a* and 6*b*, which

uses the same reference numerals. The electromagnetic unit support member **103** itself mounts to the accessory housing shown at **105** so as to locate the electromagnetic unit **126** and the first clutch member **116** about the axis A. The mounting may be by way of threaded fasteners shown at **107** which pass through the electromagnetic unit support member **103** and thread into accessory housing apertures **109**. The electromagnetic unit support member **103** may also be referred to as a clutch housing, since it serves to house at least some of the components of the clutch assembly **114**.

[0151] The second clutch member **118** is driven by the first clutch member **116** when the clutch **114** is engaged (FIG. 7*b*), and may be idle when the clutch **114** is disengaged (FIG. 7*a*). The second clutch member **118** is connected to the input shaft **110** of the driven accessory **112**. In the embodiment shown, the second clutch member **118** is in the form of a shaft extension.

[0152] The second clutch member **118** mounts to the input shaft **110** as follows: The second clutch member **118** has a shaft mounting portion **180** that has a cross sectional shape that mates with the accessory input shaft **110** and fixes the second clutch portion **118** rotationally with the accessory input shaft **110**. In the embodiment shown the shaft mounting portion **180** has a splined shape in cross-section (i.e. it is splined) and it interlocks with corresponding splines on the input shaft **110**. The second clutch member **118** further includes an input shaft aperture **181**, which receives a threaded fastener **182** that passes through it and threads into an input shaft aperture **184** in the end of the input shaft **110**, thereby fixing the second clutch member **118** axially on the input shaft **110**.

[0153] To install the threaded fastener **182** into the input shaft **110**, an installer passes a fastener tool **190** (e.g. a hex driver) through an aperture **191** in the first clutch member **116** to engage and drive the threaded fastener **182** into place in the aperture **184** in the end of the input shaft **110**. After installation of the first and second clutch portions, a cap **193** can be inserted into the aperture in the first clutch member **116** into which the position fixing tool **186** and the fastener tool **190** passed.

[0154] In an alternative embodiment shown in FIG. 8, the second clutch member **118** further includes an anti-rotation element that is configured to engage a position fixing tool **186** (FIG. 8*a*) through the first clutch member **116**. When engaged with the position fixing tool **186**, the position fixing tool **186** can be held stationary so as to fix the second clutch member **118** and therefore the input shaft **110** rotationally. The position fixing tool **186** has a pass-through aperture **188** that permits an installer to pass a fastener tool **190** (e.g. a hex driver) therethrough to engage and drive the threaded fastener **182** (FIG. 8) into place in the aperture **184** in the end of the input shaft **110**, while the installer holds the position fixing tool **186** stationary to prevent rotation of the input shaft **110** while the threaded fastener **182** is being threaded into the aperture **184**.

[0155] Referring again to FIGS. 7*a* and 7*b*, the actuator **124**, the armature **122**, the wrap spring clutch **120** and the carrier **148** are all engaged with each other in similar manner to the actuator **24**, the armature **22**, the wrap spring clutch **20** and the carrier **48** (FIGS. 3*a* and 3*b*), in the sense that the armature **122** is rotationally operatively connected with a second end **142** of the wrap spring clutch **120** (i.e. via the actuator **124** in the embodiment shown), the actuator **124** is rotationally operatively connected with the armature **122**, the

carrier **148** is rotationally operatively connected to a first end **140** of the wrap spring clutch **120** and the carrier **148** is rotationally operatively connected with the second clutch member **118**.

[0156] One difference however, is that the actuator **124**, the armature **122**, the wrap spring clutch **120** and the carrier **148** are mounted to the second clutch member **118** and are thus stationary when the clutch **114** is disengaged, whereas the actuator **24**, the armature **22**, the wrap spring clutch **20** and the carrier **48** are mounted to the first clutch member **116** and thus rotate with it even when the clutch **14** is disengaged.

[0157] The actuator **124** is kept in position axially at one end by an actuator retainer **163** which is fixed to the second clutch member **118** (e.g. by press-fit) and at another end by a carrier retainer **158** which is fixed to the second clutch member **118** (e.g. by press-fit), and which also engages the carrier **148** to hold it in place axially.

[0158] The carrier **148** may be engaged with the second clutch member **118** in the same way as the carrier **48** and first clutch member **16** in the embodiment shown in FIGS. 1-4*c*, (i.e. by way of lugs and lug slots). The actuator **124** and armature **122** may engage each other in the same way as the actuator **24** and the armature **22** in FIGS. 2*a* and 2*b*. The first and second ends of the wrap spring clutch **120** may be engaged by the carrier **148** and the actuator **124** in the same way as the wrap spring clutch **20** with the carrier **48** and the actuator **24** in the embodiment shown in FIGS. 1-4*c*.

[0159] The electromagnetic unit **126** is similar to the electromagnetic unit **26** (FIG. 3*a*) and includes an electromagnet **169** and an electromagnetic unit housing **170**. The electromagnetic unit housing connects to the electromagnetic unit support member **103** (i.e. the clutch housing **103**) by any suitable means, such as by fasteners, press-fit, staking or the like.

[0160] In this embodiment, when the first clutch member **116** rotates and the second clutch member **118** is stationary, the magnetic flux in the first clutch member **116** draws the armature **122** axially into engagement therewith with sufficient force to drive the armature **122** and the second end **142** of the wrap spring clutch **120** rotationally about the axis A relative to the first end **140** of the wrap spring clutch **120** so as to radially expand the wrap spring clutch **120** into engagement with the first clutch member **116** thereby operatively connecting the first clutch member **116** to the second clutch member **118**.

[0161] The clutch housing **103**, the first clutch member **116** and the bearing member **128** form at least part of a first clutch portion shown at **192**. In this example, the electromagnetic unit **126** also forms part of the first clutch portion **192**. The second clutch member **118**, the armature **122** and the wrap spring clutch **120** form at least part of a second clutch portion **194**. In this example, the actuator **124** and the carrier **148** also form part of the second clutch portion **194**. It will be noted that there is a radial gap G between the first clutch portion **116** and the second clutch portion **118**. In other words, in use, when the wrap spring clutch **120** is disengaged with the first clutch member **116** there is a radial gap between the first clutch portion **192** and the second clutch portion **194**.

[0162] As a result of this, there is some amount of radial play that is available between the first and second clutch portions **192** and **194**. This radial play provides the clutch assembly **114** with the capability to accommodate tolerances in the positions of the accessory housing apertures **109** in the accessory housing **105** relative to the input shaft aperture **184**.

In a situation where the accessory housing apertures **109** and/or the input shaft aperture **181** are out of position relative to each other, when the clutch assembly **114** is mounted to the accessory **112**, the radial gap **G** would not have a uniform size throughout its circumference. However, in such a case, when the electromagnetic unit **126** is energized, the wrap clutch **120** is flexible and could simply expand and take on a slight eccentricity relative to the axis **A** as it engages the inner surface **139** of the crankshaft adapter **116**. As a result, the clutch assembly **114** can operate with essentially no change in its performance in situations where there is some lack of concentricity between the first and second clutch portions **192** and **194**. In some accessories, it is expected that there could be a tolerance in the positions of the housing apertures **105** and the input shaft aperture **181** that is about 0.25 mm. This tolerance is easily accommodated by the clutch assembly **114**.

[0163] By virtue of this capability to accommodate misalignment or lack of concentricity, the clutch assembly **114** can be mounted as a complete assembly to the accessory housing **105** and input shaft **110** all at once. By contrast, some clutch assemblies of the prior art, and in particular, some clutch assemblies that employ armatures that are moved across a gap to engage or disengage the clutch assembly are mounted component by component or subassembly by subassembly and each component or subassembly is shimmed as necessary to ensure that strict tolerances in certain gaps are kept. This capability of being mounted as a complete assembly without the need for shimming makes the clutch assembly **114** relatively quick and easy to install as compared to some clutch assemblies of the prior art. Furthermore, in some embodiments, it may be preferable to grease certain internal components of the clutch assembly **114** such as the wrap spring clutch **120**. As a result, it is advantageous to be able to ship the clutch assembly from the clutch assembly manufacturer's facility with the grease already applied. This is possible in the embodiment shown in FIGS. **6a** and **6b** because the clutch assembly **114** can remain in one piece during the installation process. In some embodiments, the clutch assembly **114** will have no lubrication at all. In other embodiments the clutch assembly **114** may have a petroleum-based lubricant or a more-advanced polymer-based, polymer/ceramic or nanoparticle augmented lubricant instead of a grease-type lubricant. In yet other embodiments, a lubricious coating may be applied to the inner surface of the first clutch member **116** and/or to the wrap spring clutch **120** itself.

[0164] The embodiment shown in FIGS. **6a** and **6b** may be controlled by a controller similar to the controller **88** to similar advantage.

[0165] The armature **122** may have a cross-sectional shape as shown in FIGS. **7a** and **7b**, or it could have some other cross-sectional shape, such as any of the shapes shown for the armature **22** in FIGS. **10a-10c**.

Inclusion of Decoupler

[0166] The clutch assemblies **14** and **114** may optionally include an isolator, an overrunning clutch, or a combination of both, which is referred to as a decoupler. FIG. **9** shows a decoupler **200** that is integrated into the clutch assembly **114**. The decoupler **200** transfers torque from a pulley **202** to a hub **204**. The pulley **202** is part of the first clutch member **116** and would replace the pulley **197** (FIG. **6a**). The pulley **202** could instead be a gear, a sprocket or any other suitable driven member. The hub **204** in this instance is also part of the first

clutch member **116**, and connects to the hub portion **199** of the first clutch member **116** (FIG. **9** and FIG. **6a**). In this embodiment, the hub portion **199** (FIG. **6a**) of the first clutch portion **116** may be modified to have a threaded end **212** (FIG. **9**) that is received in a threaded portion **210** of the hub **204** thereby joining them together. The bearing members shown at **214** (which is a ball bearing) and **216** (which is a bushing) may be provided to center the pulley **202** relative to the hub **204**. Thus, the bearing members **128** shown in FIGS. **7a** and **7b** may still be included in this embodiment to center the hub **199** relative to the member **103**. Alternatively some other way of supporting the various components may be provided so as to reduce the number of bearing members included.

[0167] The decoupler **200** includes a resilient isolation member **206**, which in this exemplary embodiment is a torsion spring, and a one-way clutch member **208**, which in this exemplary embodiment is a wrap spring clutch. The pulley **202**, which is driven by a belt or the like (not shown), drives the hub **204** through the one-way clutch member **208** and the isolation member **206**. The isolation member **206** may be in the form of a torsion spring that provides some amount of isolation to the hub **204** from torsional vibrations incurred by the pulley **202**. The wrap spring clutch **208** permits the hub **204** to temporarily overrun the pulley **202** when the pulley **202** is stopped. Instead of providing the decoupler **200**, any other suitable decoupler or one-way clutch member may be used, such as, for example, any of the structures shown in patent documents U.S. Pat. No. 6,083,130, U.S. Pat. No. 7,153,227, U.S. Pat. No. 7,618,337, U.S. Pat. No. 7,712,592, U.S. Pat. No. 7,207,910, U.S. Pat. No. 5,722,909 and WO2011072391A1, all of which are incorporated herein by reference in their entirety. Alternatively, if it were deemed acceptable for a particular application, any suitable structures could be used from the following patents and patent applications: EP01764524A1, U.S. Pat. No. 7,985,150B2, U.S. Pat. No. 7,708,661B2, U.S. Pat. No. 7,708,661 and US20060240926, all of which are incorporated herein by reference in their entirety.

[0168] In the example shown, the decoupler **200** transfers torque between an upstream member, namely the pulley **202**, and a downstream member, namely the hub **204**. It is alternatively possible to provide an isolation member **206** only between an upstream member (e.g. the pulley **202**) and a downstream member (e.g. the hub **204**) and to omit the one-way clutch member **208** and associated components. It is alternatively possible to provide the one-way clutch member **208** only between an upstream member (e.g. the pulley **202**) and a downstream member (e.g. the hub **204**) and to omit the isolation member **206** and associated components.

[0169] While the decoupler **200** is shown as being included in the first clutch member **116**, it will be understood that the decoupler **200** (or alternatively a one-way clutch without an isolator, or alternatively an isolator without a one-way clutch) could be included in the second clutch member **118**.

[0170] While the decoupler **200** is shown as being part of the clutch assembly **114** it is possible for the decoupler **200** (or an isolation member only, or a one-way clutch member only) to be incorporated into the clutch assembly **14**.

[0171] The isolation member **206** is shown as a torsion spring, however it will be noted that in some other embodiments the isolation member could be a resilient polymeric layer (e.g. made of rubber or the like) that is sandwiched between first and second portions of the pulley **202**.

[0172] Reference is made to FIGS. 11a and 11b which are exploded views of another embodiment of a clutch assembly shown at 314. The clutch assembly 314 may be similar to the clutch assembly 14 (FIG. 1) but with several differences which are described hereinbelow. In general, the clutch assembly 314 is, in at least some embodiments, configured to permit the transfer of a high amount of torque between a first clutch member 316 (which may be a crankshaft adapter that mounts to a crankshaft 10 shown in FIG. 1) and a second clutch member 318 (which may be a pulley), while also including features to ensure that the engagement of the clutch assembly 314 is controlled (i.e. is not very abrupt unless desired) and that disengagement occurs reliably. It will be noted that, for readability, the first clutch member 316 may be referred to as the crankshaft adapter 316, and the second clutch member 318 may be referred to as the pulley 318. It will be understood, however, that in many instances it is intended solely for readability and that any suitable first clutch member and any suitable second clutch member could be used.

[0173] Parts of the clutch assembly 314 that are similar in function to parts of the clutch assembly 14 will have similar reference numerals (amended to include a leading "3"). Accordingly, the clutch assembly 314 includes the crankshaft adapter 316, the pulley 318 which is supported on the first clutch member by a bearing 328, a retainer 358 that holds a carrier 348 that holds a first end 340 of a wrap spring clutch 320, an armature 322 that holds a second end 342 of the wrap spring clutch 320, an actuator 324, an electromagnetic unit 326 that includes an electromagnet 369 and an electromagnetic unit housing 370 that holds the electromagnet 369, and a control system 388. The control system 388 may be a single unit or may be made up of multiple individual units with multiple controllers. In the embodiment shown, the first clutch member 316 is a crankshaft adapter that mounts to and is driven by the crankshaft 10 (FIG. 2a). A second pulley (analogous to pulley 34 in the embodiment shown in FIG. 1 is not shown in FIGS. 11a and 11b) however such a pulley could optionally be provided.

[0174] As with the clutch assembly 14 shown in FIG. 1, energization of the electromagnet 369 causes the armature 322 to engage the pulley 318. Because the armature 322 holds the second end 342 of the wrap spring clutch 320, such engagement between the armature 322 and the pulley 318 causes a shift in the phase angle between the armature 322 and the crankshaft adapter 316, which causes the wrap spring clutch 320 to expand radially and engage the second clutch member 318 thereby engaging the crankshaft adapter 316 with the second clutch member 318. Deenergization of the electromagnet 369 causes the wrap spring clutch 320 to contract radially away from the pulley 318 so as to disengage the crankshaft adapter 316 from the second clutch member 318.

[0175] The armature 322 is provided with a return spring to bring the armature 322 away from the pulley 318 when the electromagnet 369 is deenergized.

[0176] As with the armature 22 shown in FIGS. 3a and 3b, the armature 322 (FIG. 11c) is movable between a first position in which the armature 322 is disengaged from the pulley 318 and a second position in which the armature 322 is drawn into engagement with the pulley 318 by a magnetic circuit that passes through the pulley 318 itself. A feature of the armature 322, however, is that it is biased towards the first position by an armature biasing member 365a, which may be, for example, a leaf spring. The armature biasing member

365a is preferably configured to apply a relatively small (e.g. 10 N) force on the armature 322 to draw the armature 322 away from the pulley 322 after deenergization of the electromagnet 369. As a result, the armature 322 is inhibited from remaining in contact with the pulley 318 after deenergization of the electromagnet 369 due to residual magnetism in the pulley 318 and armature 322 and/or due to sticking as a result of grease that could be present between them. By eliminating such contact, premature wear on the armature 322 that could result from such contact is avoided.

[0177] During use of the clutch assembly 314 the electromagnet 369 may be energized cyclically to control the armature 322 using pulse width modulation as will be described further below. Depending on the frequency of energization, a harmonic may be imparted to the leaf spring 365a such that it is urged to vibrate. To inhibit this vibration, behind the leaf spring 365a (i.e. to the left of the leaf spring 365a in the view shown in FIG. 11c) is a rigid backing plate 365b that abuts the leaf spring 320 to limit movement of the leaf spring 320, thereby helping to stabilize the leaf spring 365a in the event it vibrates.

[0178] The armature 322 is connected to the leaf spring 389 via a plurality of rivets 323 that pass through tabs 325 (which are more clearly shown in FIGS. 11a and 11b) on the armature 322. The rivet 323 shown in FIG. 11c is shown as extending through the tabs 325 and the leaf spring 365a and backing plate 365b but is shown prior to spreading of its open end to form a mushroom head.

[0179] With continued reference to FIG. 11c, the leaf spring 365a and backing plate 365b are mounted to the actuator 324. Such mounting may be by mechanical fasteners 359 (e.g. rivets) (FIG. 11a) which pass through the actuator 324 and further pass through apertures 367a on the leaf spring 365a and apertures 367b on the backing plate 365b.

[0180] Referring again to FIG. 11c, the actuator 324 may be made from a (preferably non-magnetic) metal such as aluminum. A bushing 371, which may be made from any suitable material such as DU® provided by GGB North America LLC of New Jersey, USA, is mounted in the actuator 324 and permits the actuator 324 to be rotatably mounted to the crankshaft adapter 316. The actuator 324 has a slot 366 therein that holds the second end 342 of the wrap spring clutch 320. As in the embodiment shown in FIGS. 1-4c, when the armature 322 is drawn into engagement with the pulley 318 friction from the engagement slows the armature 322, and therefore the actuator 324, relative to the crankshaft adapter 316. As a result, the second end 342 of the wrap spring clutch 320 rotates by some amount relative to the first end 340 in a direction that causes the wrap spring clutch 320 to expand radially into engagement with the inner surface shown at 339 of the pulley 318. As can be seen, the inner surface of the pulley 318 is the inner surface of the sleeve 412.

[0181] As shown in FIG. 11c, the actuator 324 may include a 'finger' 329, which is a lip that extends radially outwards towards the wall of the pulley 318. The finger 329 acts to throw debris radially outwards centrifugally by virtue of the rotation of the actuator 324 if such debris should collect in the clutch assembly 314 during use. The finger acts as a rough seal by having its distal edge shown at 329a be positioned proximate the wall of the pulley 318 so as to inhibit the entry of debris into the region of the clutch assembly 314 where the wrap spring clutch 320 resides.

[0182] An actuator retainer 363 is provided on the crankshaft adapter 316 to prevent withdrawal of the actuator 324

away from the pulley 318. The actuator retainer 363 may be a separate ring that is press-fit or welded or otherwise joined to the crankshaft adapter 316. The actuator retainer 363 acts as a thrust bearing to support the actuator 324 during use of the clutch assembly 314. The bushing 371 may be L-shaped so as to have a portion that acts between the actuator 324 and the actuator retainer 363 to reduce friction therebetween as the actuator 324 rotates relative to the actuator retainer 363 and crankshaft adapter 316. Aside from the provision of the actuator retainer 363 to limit the maximum distance of the actuator 324 from the pulley 318, the actuator 324 may otherwise be permitted to float axially to some extent over a small distance along the crankshaft adapter 316.

[0183] The wrap spring clutch 320 may be provided with a relatively large number of coils 344, also referred to as turns, so as to permit a relatively large amount of torque to be transferred through the wrap spring clutch 320 to the pulley 322. However, in general, the abruptness of the engagement between a wrap spring clutch and the driven component (in this case the pulley 318) increases as the number of coils on the wrap spring clutch increases. Accordingly, it is typical to limit to number of coils on a wrap spring clutch in order to control the dynamic torque that will be transferred to the pulley 318 and thus control the stresses incurred by the various components. However it is desirable to provide a large number of coils in applications where the clutch assembly is needed to handle high torque. Alternatively, however, a wrap spring clutch 320 with a relatively small number of coils may also be used in the clutch assembly 314. For example, the wrap spring clutch 320 could have three coils, or even fewer in some embodiments.

[0184] The clutch assembly 314 provides a wrap spring clutch 320 with a large number of coils 344 so as to permit high torque transfer, but also includes structure to permit control over the abruptness of the engagement of the wrap spring clutch 320 with the pulley 318.

[0185] Referring to FIGS. 19a and 19b, the low power requirements of the clutch assembly 314 that result from providing the magnetic circuit through the pulley 318 itself permit a control system 388 to be provided with it. The control system 388 is used for controlling the rate of engagement of the wrap spring clutch 320 with the pulley 318, and also to control the amount of torque that can be transferred through the wrap spring clutch 320 to the pulley 318 during operation. The control system 388 includes a PCB with processor and memory, sensors and a driver, so as only to require a connection to the vehicle's data bus (in embodiments wherein data is sent to and from the control system 388 via a wired connection), and a power connection to the vehicle's battery (not shown). In some embodiments however, data may be sent to and from the control system 388 wirelessly via any suitable wireless protocol such as Zigbee. Also, in some embodiments, the control system may be housed in the housing shown at 370 for the electromagnet 369. As will be noted, the magnetic circuit of the clutch assembly 314 (and the other clutch assemblies described herein) has an air gap between the electromagnet housing 370 and the pulley from the pulley 320 to the armature 322 and from the armature 322 back into the housing 370.

[0186] The armature 322 and the pulley 318 of the clutch assembly 314 each have a plurality of teeth 322a and 318a respectively thereon. Two Hall effect sensors 389 (one sensor 389a and one sensor 389b) detect the passage of the teeth 322a and 318a respectively. The control system 388 includes

a PCB (printed circuit board) 391 that contains a processor 393, a memory 395 and a driver 397 for providing current to the electromagnet 369. The processor 393 receives signals from the sensors 389a and 389b and can determine, among other things, the speeds and accelerations of the pulley 318 and armature 322 and the phase angle between the crankshaft adapter 316 and the armature 322. Using this data, the control system 388 can control the expansion of the wrap spring clutch 320 and therefore the engagement force between the wrap spring clutch 320 and the inner surface 339 of the pulley 318. It will be understood that the armature 322 is connected rotationally with the actuator, and so the actuator 324 and the armature 322 have the same rotational speed, acceleration and phase angle.

[0187] As with the other embodiments shown and described, by generating a magnetic loop through the armature 322, the electromagnet housing 370 and the pulley 318, the amount of power required is relatively small.

[0188] As shown in FIGS. 19a and 19b, the PCB 391 is positioned in the electromagnet housing 370. By positioning the control system 388 (and the PCB 391 in particular) in the housing 370, it is protected from mechanical damage and from the elements to some extent without the need to provide a separate dedicated enclosure for it. This reduces the cost associated with it and reduces the amount of room occupied by the clutch assembly 14.

[0189] While it is shown for the control system 388 to be housed in the electromagnet housing 370, it will be understood that the control system 388 could, in some embodiments, be housed in a separate, dedicated housing.

[0190] Aside from the above noted components, the PCB 391 may have thereon, a voltage monitoring unit 381, a CAN message translator 383, a PWM module 385, and a current monitoring unit 387. The CAN message translator 383 is used to receive and send messages from and to the vehicle's CAN bus 399. The PWM module 385 is used to generate the PWM signal that is sent to the driver 397 to control the current sent to the electromagnet 369.

[0191] While the CAN message translator 383 is shown as having a wired connection to the vehicle's CAN bus in FIG. 13, it will be noted that it is possible to provide a wireless communications device instead of the wired CAN message translator 383, as mentioned above.

[0192] Instead of a CAN message translator, an analogous device configured to communicate over a different type of network (e.g. LIN) may be used.

[0193] The control system 388 may include any suitable additional components to assist in the deenergization of the electromagnet 369 in a controlled way, such as, for example, a Zener diode and/or other diodes as shown in FIG. 13.

Control Algorithm

[0194] The control algorithm used by the control system 388 is illustrated as a block diagram in FIG. 14a which illustrates the inputs and outputs to different portions of the algorithm, and as a flow diagram in FIG. 14b to show the method steps taken when carrying out the algorithm. The algorithm may also be referred to as a method, and may be stored in the control system's memory such that the control system 388 is programmed to carry out the method. Referring to FIG. 14b, the method is shown at 600 and begins at 602. At step 604, the control system 388 receives commands from the engine ECU (not shown) as to whether to engage the clutch 314 or not, via the vehicle's data bus (e.g. a CAN bus) shown

at 399. At step 606 selected parameters are checked, relating to the state of the engine, the speed of the pulley 318, the voltage at the vehicle's battery (not shown) and any other suitable parameters. At step 608, the control system 388 determines whether it is okay to engage the clutch 314, based on the parameters that were checked. For example, if the battery did not have sufficient charge to maintain the necessary current to the electromagnet 369 for a sufficient amount of time, then the processor 383 may determine that it is not okay to engage the clutch. If the determination is 'no', then at step 610, the control system 388 reports to the engine ECU (not shown) that the clutch 314 will not be engaged.

[0195] The control algorithm used by the control system 388 permits fast or slow engagement of the wrap spring clutch 320 with the pulley 318 when desired based on a set of selected parameters. The command from the engine ECU may also specify whether a fast or slow engagement is needed. The control algorithm incorporates closed loop feedback so as to permit control of the engagement of the wrap spring clutch 320. Such feedback may be provided from dedicated sensors, or from data from preexisting sensors in the vehicle, received via the vehicle's data bus.

[0196] The control system 388 can provide a relatively fast ramp up time for the engagement between the wrap spring clutch 320 and the pulley 318 in some situations (which is illustrated in FIG. 12a), and can provide a relatively long ramp up time for the engagement in some situations (illustrated in FIG. 12b).

[0197] In general, the current supplied to the electromagnet 369 results in an electromagnetic force between the armature 322 and pulley 318 and thereby controls the force of engagement between the armature 322 and the pulley 318 which is proportional to the torque exerted between the armature 322 and the pulley 318 (via frictional engagement between their mutually facing surfaces shown at 382 and 380 respectively in FIG. 11c). The torque applied retards the armature 322 relative to the crankshaft adapter 316. Because the second end 342 of the wrap spring clutch 320 is captured by the actuator 324, the retardation of the armature 322 results in a radial expansion of the wrap spring clutch 320. This is resisted by the restoring force of the wrap spring clutch 320 which biases the wrap spring clutch 320 back towards an unexpanded state. As the wrap spring clutch 320 expands, the restoring force increases. Thus from any given position, an increase in the torque applied to the wrap spring clutch 320 results in an increase in the amount of expansion until the restoring force results in a resistive torque that matches the torque applied it. Based on the above, it can be seen that the force of engagement between the armature 322 and the pulley 318 is proportional to the amount of expansion of the wrap spring clutch 320. Furthermore, because the current applied to the electromagnet 369 is proportional to the force of engagement, then it will be understood that the current is proportional to the amount of expansion of the wrap spring clutch 320. It will also be noted that the amount of expansion of the wrap spring clutch 320 determines the angular displacement (also referred to as the phase angle) between the first end 340 and the second end 342. Thus, by controlling the current to the electromagnet 369, the phase angle between the first and second ends 342 of the wrap spring clutch 320 can be controlled and the amount of expansion of the wrap spring clutch 320 can be controlled.

[0198] The control algorithm 600 shown in FIGS. 14a and 14b may have three stages of operation. In Stage 1, the current to the electromagnet 369 is controlled so as to bring the

actuator 324 and armature 322 to a selected relative angular displacement or phase angle relative to the crankshaft adapter 316. This selected phase angle may be represented by set point SP1, which may be a value that is stored in memory 395. SP1 may be selected to be the phase angle at which the wrap spring clutch 320 has expanded just enough to engage the inner surface of the pulley 318. In some embodiments, SP1 may be a fixed value that is stored in memory 395. At step 612 (FIG. 14b), the values for the actuator speed and the crankshaft speed are obtained, and the actual phase angle is determined using these values. When the wrap spring clutch 320 reaches the selected phase angle SP1, friction and thus torque transfer between the coils of the wrap spring clutch 320 and the pulley 318 are low. In some instances, SP1 may be somewhere in the range of about 30 to about 50 degrees. In general, for a wrap spring clutch that is longer (i.e. that has more coils), the greater the phase angle that will be needed to cause it expand by a selected amount. As shown in FIG. 14b, the process of reaching set point 1 is achieved by a loop that includes steps 614, 616 and 618. At step 614 the control system 388 (FIG. 11c) checks whether the set point SP1 has been reached. If the set point SP1 has not been reached then step 616 (FIG. 14b) is carried out in which the control system 388 (FIG. 11c) generates a new value for the current to send to the electromagnet 369. At step 618 (FIG. 14b) the current sent to the electromagnet 369 (FIG. 11c) is adjusted towards the new value. Control is then sent back to step 614 (FIG. 14b) where the control system 388 checks if the actual phase angle of the actuator 324 (FIG. 11c) matches the set point value SP1. If it is determined that the phase angle does equal the value for SP1, then the control system 388 sends control to step 620 (FIG. 14b), at which point stage 2 of the algorithm 600 begins.

[0199] At step 616 a PID control formula may be used. Feedback for the PID control formula may be provided by the integral of the speed difference between the actuator 324 (FIG. 11c) and the crankshaft adapter 316, which will be understood to be indicative of the phase angle between the armature 322 and the crankshaft adapter 316 (and therefore the phase angle between the first and second ends 340 and 342 of the wrap spring clutch 320). Because the crankshaft adapter 316 is mounted on the crankshaft 10 (FIG. 2a), the crankshaft speed is the same as the crankshaft adapter speed. The crankshaft speed may be obtained by any suitable means, such as by communication with existing controllers on the vehicle via the vehicle's CAN bus 399 (FIG. 13). The value for the current generated from step 616 (FIG. 14b) is transmitted to the PWM module 385 (FIG. 13), which outputs a pulse width modulated signal to the driver 397, which in turn controls the current to the electromagnet 369 based on the signal from the PWM module 385. Once the selected phase angle SP1 is achieved, stage 2 of the algorithm is carried out.

[0200] In stage 2 of the algorithm the expansion of the wrap spring clutch 320 (FIG. 11c) is increased in a controlled way to control the acceleration of the pulley 318. In this stage another PID formula may be employed (or alternatively any other control formula). The set point for this control routine is represented by SP2 and is an acceleration value. Feedback is provided for this control routine by determining the actual acceleration of the pulley 318 and comparing it to the set point SP2. The actual acceleration may be determined by measuring the speed of the pulley 318 using the Hall effect sensor 389b (FIG. 19b), and by taking the derivative of the measured speed. Once a selected amount of torque is being transferred

from the wrap spring clutch 320 (FIG. 11c) to the pulley 318, the algorithm may proceed to Stage 3. The expansion of the wrap spring clutch 320 is still controlled by controlling the phase angle between the armature 322 and the crankshaft adapter 316 and so the phase angle is also an input to the algorithm during stage 2. In other words, in stage 2, the control system 388 controls the phase angle between the armature 322 and the crankshaft adapter 316 to achieve a selected acceleration for the pulley 318. The set point SP2 may ultimately be derived by receiving a torque value from the engine ECU (not shown) and then using that value to find the set point SP2 from a look up table stored in memory 395. Stage 2 of the algorithm is carried out until the pulley 318 has reached the engine speed, (i.e. until the crankshaft adapter 316 and the pulley 318 have the same speed). Once the control system determines that pulley speed matches the engine speed, stage 3 of the algorithm is carried out.

[0201] With reference to FIG. 14b, stage 2 includes a control loop that includes steps 620, 622 and 624. At step 620, it is determined whether the pulley speed matches the crankshaft speed. If it does not, step 622 is carried out in which a control formula is applied (e.g. a PID control formula) to provide a new value for the current to the electromagnet 369 (FIG. 11c) in order to adjust the acceleration of the pulley 318 towards the set point SP2. At step 624 (FIG. 14b), the current sent to the electromagnet 369 (FIG. 11c) is adjusted towards the new value. Control is then sent back to step 620 (FIG. 14b) where the control system 388 (FIG. 11c) checks whether the pulley speed matches the crankshaft speed. While a PID control loop (i.e. a loop that involves the use of a PID control formula) is described in the example above, it will be understood that any other suitable type of control loop may be used.

[0202] It will be noted that during Stage 2, depending on the target value used by the control system 388 for the acceleration, the control system 388 causes a selected amount of slip between the wrap spring clutch 320 and the second clutch member 318, based on a comparison of the selected acceleration value (i.e. the target value for the acceleration) and the actual value for the acceleration, which can be determined by taking the derivative of the speed values based on the signals sent by the Hall-effect sensor 389b to the control system 388. The PID control formula is but one example of a type of comparison that can be made with the target and actual values for the acceleration.

[0203] If it is determined that the pulley speed matches the crankshaft speed, then the control system 388 sends control to step 626 (FIG. 14b), at which point stage 3 of the algorithm 600 begins.

[0204] In stage 3 of the algorithm, the control system 388 maintains the holding torque achieved at the end of stage 2 so as to prevent slippage between the wrap spring clutch 320 and the pulley 318. In this stage, the control system 388 obtains the speeds of the pulley 318 and the crankshaft 10 (FIG. 2a) and compares them to determine if any slippage is occurring between them, which would be indicative of slippage between the wrap spring clutch 320 and the pulley 318. If slippage is detected, the control system 388 increases the current to the electromagnet 369 to increase the expansion of the wrap spring clutch 320, thereby increasing the force of engagement between the wrap spring clutch 320 on the pulley 318 so as to increase the amount of torque that can be transferred to the pulley 318 without slippage. Alternatively, if no slippage is detected, the control system 388 may reduce the current by some amount while continuing to determine

whether there is slippage. In this way, the control system 388 dynamically adjusts the current sent to the electromagnet 369 to keep the current to a relatively low level while ensuring that the torque requirements for the clutch assembly 314 are being met. The three stages of operation of the algorithm are identified in FIGS. 12a and 12b (shown at Stage 1, Stage 2 and Stage 3). References to input speed and output speed in these two figures are intended to refer to the speed of the crankshaft and of the pulley 318 respectively.

[0205] With reference to FIG. 14b, stage 3 includes a loop that includes steps 626, 628, 630 and 632. At step 626, the amount of slippage is determined between the pulley (FIG. 11c) and the crankshaft 10 (FIG. 1). At step 628 it is determined whether the determined slippage value constitutes slippage (i.e. it is determined whether it is non-zero). If it is non-zero, step 630 is carried out in which a control formula is applied (e.g. a PID control formula) to provide a new value for the current to the electromagnet 369 (FIG. 11c) in order to adjust the engagement force between the wrap spring clutch 320 and the pulley 318 so as to reduce the amount of slippage towards zero. At step 632 (FIG. 14b), the current sent to the electromagnet 369 (FIG. 11c) is adjusted towards the new value. Control is then sent back to step 626 (FIG. 14b) where the control system 388 (FIG. 11c) checks whether any slippage is occurring. If it is determined that there is no slippage (i.e. the pulley speed matches the crankshaft speed), then at step 628 (FIG. 14b) control is sent back to step 626 (FIG. 14b). Operation in stage 3 continues until the electromagnet 369 (FIG. 11c) is deenergized.

[0206] Thus by providing the algorithm 600 described above, the clutch assembly 314 can be configured to permit high torque transfer to the pulley while still permitting the stresses and dynamic torques incurred by the components of the assembly 314 to be limited in situations where such limits are beneficial and to also permit very short ramp up times for the pulley 318 in situations where short ramp up times are desired. Short ramp up times, for example, may be desired during passing maneuvers where the pulley 318 is being used to drive a belt that ultimately drives a supercharger, thereby providing power quickly to the vehicle. Longer ramp up times may be desired where a short ramp up time is not needed and would produce unacceptably high levels of noise or other problems such as high stresses.

[0207] It will be noted that the use of the algorithm described above is not limited to a clutch assembly with a wrap spring clutch with many coils, nor to a clutch that drives a magnetic loop through the body of the pulley. It is applicable to other types of clutch that incorporate a wrap spring clutch.

[0208] It will be further noted that the algorithm need not include all three stages. For example, the algorithm could start with stage 2, whereby the control system 388 continues to control the current to the electromagnet 369 until a selected acceleration is achieved (i.e. until the acceleration reaches SP2). In such a scenario there would simply be an initial period during which the control system 388 sends current to the electromagnet but with no resulting acceleration in the pulley 318. The control system 388 could compensate for this in some suitable way such as by delaying the application of Stage 2 by a certain period of time to give the armature 322 time to approach the pulley 318. While it is described that stage 1 may be effectively omitted, it will be noted that the algorithm could contain any one or any two of the three stages independent of whether the other stages are included. Preferably all three stages are included, however.

[0209] While two speed sensors 389a and 389b are described it will be noted that at least one of the stages, and in some instances all of the stages of the above described algorithm may be carried out even if one or both of the sensors 389a and 389b are omitted. For example, stage 2 could be carried out solely using the pulley speed sensor 389b (i.e. without an armature speed sensor). For example, the control system 388 could use the pulley speed sensor 389b to determine the pulley acceleration and could control the current to the electromagnet 369 to achieve the selected acceleration. The control system 388 can then compare the pulley speed to the crankshaft speed and can stop stage 2 when the two speeds match. Alternatively, if a speed sensor is provided on the driven accessory (e.g. the supercharger) then that speed sensor can be used to determine the speed of pulley 318 based on a ratio of the sizes of pulley 318 and the accessory drive pulley. Thus, stage 2 could be carried out without either of the sensors 389a and 389b.

[0210] As shown and described in relation to FIGS. 14a and 14b, the method 600 controls the current to the electromagnet 369 in order to control the acceleration of the pulley 318. Reference is made to FIGS. 20a and 20b. In some embodiments the phase angle between the armature 322 and the crankshaft adapter 316 may be controlled so that the speed of the pulley 318 may be kept at a speed that is less than that of the crankshaft 312. In such embodiments, the wrap spring clutch 320 may be kept in a constant state of slippage relative to the pulley 318 in order to maintain a selected speed that is less than the pulley be periods where the wrap spring clutch 320 is in a constant state. FIG. 20a is a block diagram that shows the inputs and outputs for the control algorithm associated with such an embodiment. FIG. 20b illustrates the algorithm as a flow diagram. As with the algorithm shown in FIGS. 14a and 14b, the algorithm in FIGS. 20a and 20b may be referred to as a method, which is shown in FIG. 20b at 700. The method 700 is a method for controlling the speed of the pulley 318, which the control system 388 may be programmed to carry out. The method begins at 702. At step 704, the control system 704 receives a request from the engine ECU (not shown) for a selected output speed for the pulley 318. The output speed request may be in the form of an absolute speed (e.g. 3000 rpm), or it may be in the form of a fraction of the crankshaft speed (e.g. 50% of the crankshaft speed). The request may be sent via the vehicle's data bus (e.g. a CAN bus) shown at 399 (FIG. 13). At step 706 selected parameters are checked, relating to the state of the engine, the speed of the pulley 318, the voltage at the vehicle's battery (not shown) and any other suitable parameters. At step 708, the control system 388 determines whether it is okay to change the pulley speed, based on the parameters that were checked. For example, if the request is to increase the speed of the pulley 318, it would entail increasing the current to the electromagnet 369, which would result in an increase in the phase angle between the armature 322 and the crankshaft adaptor 316, thereby expanding the wrap spring clutch 320, which in turn would increase the amount of torque transferred to the pulley 318 from the crankshaft adaptor 316. If the battery did not have sufficient charge to maintain the necessary current to the electromagnet 369 for a sufficient amount of time, however, then the processor 383 may determine that it is not okay to increase the speed of the pulley 318. If the determination is 'no', then at step 710, the control system 388 reports to the engine ECU (not shown) that the pulley speed will not be increased.

[0211] Stage 1 of the method 700 may be similar to Stage 2 of the method 600 shown in FIGS. 14a and 14b, except that in Stage 1 of the method 700 the acceleration set point value may be positive or negative (which would indicate a deceleration), and the initial speed of the output pulley is not zero. Thus the expansion of the wrap spring clutch 320 (FIG. 11c) is changed (i.e. increased or decreased) in a controlled way to control the acceleration or deceleration of the pulley 318. Stage 1 may thus include step 716 which is checking whether the pulley speed equals the requested pulley speed. If the pulley speed does not equal the requested pulley speed, then step 718 is carried out, in which the acceleration is determined, and the PID1 formula is applied to determine an adjusted coil current that is to be applied to the electromagnet 369 to increase or decrease the acceleration of the pulley 318 based on a target acceleration that is determined by the control system 388; and step 720 is carried out, which includes applying the adjusted current to the electromagnet 369 (e.g. via PWM). Control is then returned to step 716. STAN/BASH—I WROTE THE ABOVE, BUT I DON'T SEE IT IN YOUR BLOCK DIAGRAM. WHAT DO YOU DO FOR ACCELERATION CONTROL?

[0212] If the pulley speed does equal the requested pulley speed, then control passes to step 722 which begins Stage 2. Stage 2 of the method 700 may be similar to Stage 3 of the method 600, except that in Stage 2, the speed of the pulley 318 may be held at a value that is lower than the speed of the crankshaft adapter 316 which means that the wrap spring clutch 320 is in a constant state of slip. Inputs to stage 2 include the requested output speed, the current engine speed (crankshaft adaptor speed) and the current pulley speed. At step 722 a PID2 formula is applied using these speeds, (the current and requested pulley speeds in particular), and the coil current is adjusted at step 724 based on the output from the PID2 formula. The method 700 ends at 726.

[0213] In general, it will be understood that, while speed may be used as the feedback parameter for use in adjusting the current to the electromagnet 369, other control schemes could alternatively be used. For example, when a selected speed is desired for the pulley 318, the control system 388 may use a lookup table to determine what phase angle would provide the desired speed. The control system 388 could then apply a control method similar to method 700, but where phase angle is measured and is the feedback variable to a PID (or other) control formula to control the coil current applied.

[0214] Instead of being supplied by the ECU with a requested speed, the control system 388 could be requested by the ECU to provide a selected torque. Here again, the control system 388 could use a lookup table that is stored in memory 395 to determine what pulley speed or what phase angle would correlate to the requested torque, thereby providing the control system 388 with a requested pulley speed or requested phase angle. The control system 388 could apply the PID (or other) control formula using measured pulley speed or measured phase angle as the feedback parameter, and could adjust the current to the electromagnet 369 as needed to reach the requested pulley speed or requested phase angle, thereby transmitting the requested torque. The lookup table may be generated initially during development of the vehicle, by testing the vehicle under different conditions to determine and keep record of the relationship between the torque transferred and the pulley speed or the phase angle.

[0215] While a closed loop control algorithm may be used, as described above in relation to FIGS. 20a and 20b, it is

alternatively possible to use an open-loop control method for controlling the second end **342** of the wrap spring clutch **320**. For example, the control system **388** may receive a request from the engine ECU that a certain amount of torque be transferred to the pulley **318**. The control system **388** may then use a lookup table that correlates current to the electromagnet **369** with torque transferred to the pulley **318** to determine the current to supply to the electromagnet **369**. The control system **388** may then supply that current. The lookup table, may, as above, be generated during testing of the vehicle during the vehicle's development stage and may be stored in memory **395**.

[0216] In general, where a parameter is to be measured, a dedicated sensor may be provided for it (such as a Hall effect sensor for detecting the passage of a feature on a rotating clutch member, or alternatively any other suitable means may be provided for it.

[0217] The above description provides example steps that can make up a method shown at **900** in FIG. **21**, that the control system **388** may be programmed to use for controlling a clutch assembly (e.g. clutch assembly **314**) having a first clutch member (e.g. shaft adaptor **316**) that is rotatable about an axis and a second clutch member (e.g. pulley **318**) that is rotatable about the axis. The method starts at step **901**. A step **902** includes providing a wrap spring clutch (e.g. wrap spring clutch **320**) having a first end (end **340**), a second end (end **342**) and a plurality of helical coils (coils **344**) between the first end and the second end. The phase angle between the first and second ends determines a diameter of the wrap spring clutch. One of the first and second clutch members (e.g. is connected with the first end of the wrap spring clutch. In the embodiment shown in FIGS. **11a-11c**, the second clutch member **318** is connected with the first end of the wrap spring clutch.

[0218] A step **904** includes obtaining a target value that is indicative of a target speed of the second clutch member. In the examples discussed above, this may entail receiving a requested speed for the second clutch member from the engine ECU.

[0219] A step **906** includes determining through measurement an actual value that is indicative of an actual speed of the second clutch member. In the examples above, a Hall effect sensor could, for example, be provided, which counts pulses based on the passage of one or more features on the armature **322** or a component that rotates with the armature **322**. The control system **388** tracks the pulse count over time and thereby determines the speed of the second clutch member **318**.

[0220] A step **908** includes changing the phase angle between the first and second ends of the wrap spring clutch to cause a selected amount of slip between the wrap spring clutch and the other of the first and second clutch members, based on the target value and the actual value. Changing the phase angle may be effected, for example, by moving the second end **342** of the wrap spring clutch **320** relative to the first end **340**. In one example, as described above, during Stage **2** of the method **600** the control system **388** causes a selected amount of slip between the wrap spring clutch **320** and the second clutch member **318**, until the control system **388** determines that the speed of the second clutch member **318** has reached the target speed (which is the speed of the first clutch member **316** in that example). In another example, in Stage **2** of the method **700**, the speed of the pulley **318** is controlled to match a requested output speed, which may be a

speed that is lower than the speed of the crankshaft adaptor **316**. In this example, the wrap spring clutch **320** is in a constant state of slip, the degree of which is based on a PID control loop that uses as inputs the requested pulley speed and the current pulley speed, among other things.

[0221] The selected amount of slip may be within a range of zero slip, wherein the wrap spring clutch is in a fully engaged position in which it is fully engaged with both the first and second clutch members **316** and **318** and the wrap spring clutch **320** fully transfers input rotary power from the first clutch member to the second clutch member, and a fully disengaged position in which the wrap spring clutch is fully disengaged from the second clutch member **318** (or more broadly, from whichever of the clutch members that the first end **340** is not connected to) such that no rotary power transferred from the first clutch member **316** to the second clutch member **318**.

[0222] The method ends at **909**.

[0223] In a scenario where an open loop system is provided to control the speed of the second clutch member it may be very difficult to account for all the variables that can affect the clutch speed, such as temperature, wear condition of wrap spring clutch, a changing load at the driven assessor, and other factors can complicate the analysis thereby making it disadvantageous to attempt to control the second clutch member speed that way. By providing a closed loop system, all of these variables become less important, since the current to the electromagnet is being controlled simply to bring the measured speed towards the target speed received by the engine ECU.

[0224] Instead of values indicative of speed, the method **900** could be used for controlling the phase angle between the first and second ends of the wrap spring clutch. For example, a requested value for the torque may be received by the control system **388** and the control system **388** may, using a lookup table, convert this requested torque to a requested phase angle. The control system **388** may then measure a parameter indicative of the phase angle, such as the positions of the first and second ends **340** and **342** of the wrap spring clutch **320** using signals from the Hall effect sensor **389a**. The control system **388** may control the position of the second end **342** of the wrap spring clutch **320** relative to the first end **340** to cause a selected amount of slip between the wrap spring clutch **320** and the second clutch member **318**, based on a comparison of the target value for the phase angle and the actual value derived using the measurements from the Hall effect sensor **389a** (i.e. based on the PID control loop).

Normally Engaged Clutch

[0225] The clutch assembly **314** is similar to the clutch assembly **14** in that they are both normally disengaged. In other words, if the electromagnet **369** is not energized then the clutch **314** contracts out of engagement with the pulley **318** such that no torque transfer between them takes place. It is alternatively possible, however, to apply a variant of the control algorithms shown in FIGS. **20a** and **20b** to a clutch assembly that is normally engaged. Such a clutch assembly is shown at **814** in FIG. **22**. The clutch assembly **814** may be similar to the that which is shown in FIG. **19** of PCT publication WO2013049919A1, the contents of which are incorporated herein in their entirety. The clutch assembly **814** includes a first clutch member **818**, which may be a pulley that is engaged with a belt **899** and a second clutch member **816**, which may be a shaft adaptor configured for mounting to the

shaft **810** of a driven vehicular accessory. The accessory may be, for example, a water pump having an impeller **897** shown mounted to the shaft **810**. The first and second clutch members **818** and **816** are both rotatable about the axis A. The clutch assembly **814** further includes a wrap spring clutch **820**, an armature **822**, an actuator **824** and an electromagnetic unit **826** that includes an electromagnet **869** and an electromagnetic unit housing **870**. The electromagnetic unit **826** is mounted to a stationary member **872** which may be a bracket that is integral with the housing for the accessory. The armature **822**, the actuator **824** and the electromagnetic unit **826** may all be similar to the armature **322**, the actuator **324** and the electromagnetic unit **326**. A bearing is shown at **895** between the shaft **810** and the stationary member **872** to support the shaft **810** for rotation thereon. Another bearing is shown at **893** between the pulley **818** and the stationary member **872** to support the pulley **818** for rotation thereon.

[0226] The wrap spring clutch **820** may be similar to the wrap spring clutch **320** and may have first and second ends that are similar to the first and second ends **340** and **342**. A difference between the wrap spring clutch **820** and the wrap spring clutch **320** is that the relaxed diameter of the wrap spring clutch **820** is sufficiently large to bring the wrap spring clutch **820** into engagement with the inner surface shown at **839** of the pulley **818**. Transmission of current to the electromagnet **869** generates a magnetic flux that, among other things, passes through the armature **822** and draws the armature **822** into engagement with the stationary friction surface shown at **837**. This engagement, in turn, causes a phase angle shift of the second end of the wrap spring clutch relative to the first end, thereby causing the wrap spring clutch to contract radially away from the clutch surface **839**. By applying sufficient current to the electromagnet **869** the wrap spring clutch **820** can be contracted completely out of engagement with the clutch surface **839**. By applying some lesser amount of current to the electromagnet **369**, the wrap spring clutch **82** is in a state where it transmits some torque to the shaft **810** but less torque than if no current was supplied. Thus, the embodiment shown in FIG. 22, the control system **388** can be configured to control the speed of the second clutch member **816**, or the torque transferred to the output member, by controlling the current to the electromagnet **869**, keeping in mind that as the current increases the speed of the second clutch member **816** decreases and the torque transferred by the second clutch member **816** decreases. Thus, where the control system **388** would increase the current to the electromagnet **369** thereby increasing the phase angle between the first and second ends of the wrap spring clutch **320** so as to increase the torque transfer and the speed of the second clutch member **318**, the control system **388** would decrease the current to the electromagnet **869**, thereby reducing the phase angle between the first and second ends of the wrap spring clutch **820** so as to increase the torque transfer and the speed of the second clutch member **816**.

[0227] The arrangement in FIG. 22 is beneficial in that it provides a failsafe mode of operation in the sense that, if the electromagnet **869** or the control system **388** fail, there will be engagement between the wrap spring clutch **820** and the clutch surface **839** so that the accessory (e.g. a water pump) will continue to be operational.

[0228] The hub load acting on the pulley **818** is shown at HL1, and its path through the clutch assembly **814** to the stationary member is illustrated.

[0229] In embodiments wherein the second clutch member **816** is connected to drive an accessory such as a water pump (as shown in FIG. 22), the use of the control algorithm that permits slippage of the wrap spring clutch **820** permits the speed of the impeller to be reduced relative to the speed of the first clutch member **818** (i.e. the belt driven pulley). This has several advantages over other designs for water pumps and the like. For example, this permits the speed of the impeller to be controlled when the engine speed is high, thereby preventing the high flow rates and fluid pressures that would normally accompany high engine speed for a typical belt driven water pump. By preventing the high flow rates the engine is prevented from being overcooled by the water pump during period of high engine speed. By contrast, in a typical prior art belt driven water pump, as the engine speed reaches high levels, the water pump speed inevitably increases proportionately. However, during these periods, the water pump typically cools the engine more than necessary, which can reduce combustion efficiency in the engine, resulting in degraded fuel efficiency and increasing emissions. By controlling the water pump speed so that its speed can be selected independently of the engine speed, the impeller speed can be reduced relative to the engine speed when the engine speed is high, the negative impact on fuel economy and emissions can be eliminated. Electric water pumps also provide this capability, however, these are typically relatively expensive relative to belt-driven water pumps and consume large amounts of electric power, which typical vehicles are not always equipped to provide.

[0230] By providing the ability to control the torque transfer and the speed of the second clutch member **820** a power savings can be had relative to a water pump that has a fixed speed relationship with the engine. Examples of the power savings that can arise are shown in curves 1-8 in FIG. 23. Curves 1, 3, 5 and 7 illustrate the power savings for the engine at different RPMs assuming that there are no friction losses that have to be accounted for. As can be seen, as the flow is reduced from 100% of the flow that would be achieved with a fixed relationship to the engine speed, the power savings can be several hundred Watts.

[0231] It will be noted, however, that the constant slippage generated at the interface of the wrap spring clutch **820** and the first clutch member can result in heat that needs to be dissipated. In embodiments wherein the driven accessory is a water pump (as shown in FIG. 22), the coolant or oil flow through the water pump itself can be sufficient to maintain the temperatures of the heated components (e.g. the wrap spring clutch **820**) below threshold levels. Curves 2, 4, 6 and 8 in FIG. 23, show the power savings when friction losses are taken into account. As can be seen, the power savings are still significant even when friction losses are accounted for. It will be noted that the actual friction losses that arise can be determined by the difference between each pair of curves at a particular engine RPM. These friction losses result in the aforementioned heat that may be dissipated by the coolant or oil flow.

[0232] FIG. 24 shows a graph of the water pump impeller speed as the control system **388** applies the method **900** (and more specifically, the method **700**) to receive different speed requests and run the water pump accordingly while the engine maintains constant speed of 5000 RPM. The curve in the graph (shown at **999**) shows that the water pump speed can be controlled independently of the engine speed. The vertical axis of the graph, which refers to 'output speed' actually

refers to the speed of the impeller and therefore the speed of the second clutch member. The clutch assembly used for to generate the curve was that which is shown in FIG. 22.

[0233] In the embodiments shown in FIGS. 11a-11c and 22, the wrap spring clutch engages one of the clutch members at its first end and one of the clutch members on the outer surface of its coils. Referring to FIGS. 25 and 26, the wrap spring clutch shown at 950 could instead engage both the first and second clutch members (shown at 952 and 954 respectively) on the outer surface of its coils (FIG. 25) or on the inner surface of its coils (FIG. 26). The axis of rotation for the wrap spring clutch 950, the first and second clutch members 952 and 954 is shown at A. The structure below the axis is not shown, for simplicity. In each of these embodiments, it will be understood that the wrap spring clutch 950 may be configured to normally be fully engaged with both clutch members 952 and 954, or alternatively it may be configured to normally be fully disengaged from the clutch members 952 and 954. When the wrap spring clutch 950 (or any of the wrap spring clutches shown herein) is normally fully engaged, it means that it is engaged with both clutch members unless there is energy input specifically to disengage it from one or both clutch members. When the wrap spring clutch is normally fully disengaged it means that it is fully disengaged unless there is energy input to specifically to engage it with any of the clutch members it is not already engaged with.

High Torque Capacity Pivoting Carrier

[0234] Another feature of the clutch assembly 314 is that the carrier 348 and its engagement with the retainer 358 permit the transfer of high torque without deformation of these two components and reduce the stresses in these components relative to a typical carrier. To achieve these advantages, the carrier 348 is, in at least some embodiments, pivotable relative to the retainer 358.

[0235] The carrier 348 is shown more clearly in FIGS. 15a and 15b. The carrier 348 may be made from a metallic material such as a suitable steel, such as a 1045 carbon steel or a 4340 alloy steel, although other materials are contemplated.

[0236] The carrier 348 includes a spring receiving slot 402 for receiving the first end 340 of the wrap spring clutch 320 such that a helical end face 405 of the wrap spring clutch 320 engages a drive wall 406 at the end of the slot 402. The first end 340 of the wrap spring clutch 320 (and the slot 402) may have any suitable shape such as an arcuate shape. The wrap spring clutch first end 340 may be press-fit into the slot 402 so that there is sufficient friction between the first end 340 and the slot 402 to prevent withdrawal of the first end 340 from engagement with the drive wall 406 during moments when the pulley 318 overruns the crankshaft 10. The wrap spring clutch first end 340 may alternatively be welded into the slot 402.

[0237] The carrier 348 is positioned in an opening 409 in the retainer 358. The carrier 348 has a torque transfer surface 407 at a first end 411, which engages a torque transfer surface 408 on the retainer 358 (which is at a first end of the opening 409). As in other embodiments, the retainer 358 may be press-fit onto the crankshaft adapter 316 so as to co-rotate with the crankshaft adapter 316. As a result of this arrangement, torque from the crankshaft adapter 316 is transferred to the carrier 348 via the torque transfer surfaces 407 and 408, and from the carrier 348 to the wrap spring clutch 320 via engagement of the drive wall 406 with the helical end face 405 of the wrap spring clutch 320. This is a different arrange-

ment from that which is shown in FIGS. 4b and 4c in which the lug 52 on the first clutch member 16 directly engages the helical end face 20a of the wrap spring clutch 20. The torque transfer surfaces 407 and 408 (FIG. 16) have larger surface areas of contact with one another compared to the surface area of contact between the lug 52 (FIG. 4c) and the helical end face shown at 20a (FIG. 4a) of the wrap spring clutch 20 that the lug 52 engages. The larger surface areas permit the retainer 358 to transfer a large amount of torque into the wrap spring clutch 320 without a risk of damage to the retainer 358 from the helical end face 405 of the wrap spring clutch 320. While the surface area of contact between the carrier 348 and the helical end face 405 of the wrap spring clutch 320 may be similar to that between the lug 52 (FIG. 4c) and the end face of the wrap spring clutch 20 (and smaller than that between surfaces 407 and 408), the carrier 348 may be made from a suitably strong material to avoid deformation during torque transfer relatively inexpensively as compared to forming the entire retainer 358 out of a similar material.

[0238] As can be seen in FIGS. 16, 17, 18a and 18b, the surfaces 407 and 408 may be arcuate so as to permit pivoting of the carrier 348 relative to the retainer 358. When the wrap spring clutch 320 is radially contracted the carrier 348 may have a first orientation relative to the retainer 358 as shown in FIG. 18a. When the wrap spring clutch 320 is radially expanded so as to engage the radially inner surface 339 of the pulley 318 the carrier 348 can pivot radially outwardly to a second orientation relative to the retainer 358 as shown in FIG. 18b. As can be seen, by permitting the pivoting of the carrier 348, only a relatively small length of the wrap spring clutch 320 is unsupported between the carrier 348 and the surface of the pulley 318. This length is shown at LU. This unsupported length LU is smaller than it would be if the carrier 348 were fixed in position and unable to pivot. By providing a relatively small unsupported length of wrap spring clutch, the wrap spring clutch 320 is able to transmit relatively large torques without buckling.

[0239] Additionally, it will be noted that, during use, the torque exerted by the retainer 358 on the end face 405 of the wrap spring clutch 320 does not act at exactly the same radius as the torque acting between the wrap spring clutch 320 and the pulley 318, which acts on the radially outer surface of the wrap spring clutch coils. If the carrier 348 was a fixed (i.e. non-pivoting) carrier and remained in the position shown in FIG. 17a, the outer corner (shown at 418) of the slot 402 that holds the wrap spring clutch 320 could impinge upon (and therefore stress) the wrap spring clutch 320 where the wrap spring clutch 320 leaves the slot 402 and extends outwardly towards the inner surface 339 of the pulley 318. As a result a stress could be incurred on the first end 340 of the wrap spring clutch 320 where it bends around the outer corner 418. Such a stress can be cyclical as the wrap spring clutch repeatedly stops and starts transferring torque from the crankshaft 10 to the pulley 318, raising the risk of fatiguing the first end 340 of the wrap spring clutch 320. By permitting the carrier 348 to pivot, the carrier 348 can pivot so that the corner 418 of the slot 402 is moved out of the way of the first end 340 to permit the first end 340 to extend radially outwards towards the enlarged diameter without impinging on the carrier 348. While it may be preferred in some embodiments to provide a pivoting carrier 348, it will be noted that in some embodiments a fixed carrier may nonetheless be used where the stresses incurred by the wrap spring clutch 320 do not lead to an unacceptably short service life.

[0240] Thus, the pivoting capability of the carrier 348 permits larger torques to be transferred by the clutch assembly 314. The torque transfer surface 407 may, for example, be a convex, generally part-cylindrical surface and the complementary torque transfer surface 408 on the retainer 358 may, for example, be a concave, generally part-cylindrical surface, although other shapes for the surfaces 407 and 408 may be used. Providing arcuate and preferably part-cylindrical torque transfer surfaces ensures that the forces transmitted between the retainer 358 and the carrier 348 are transmitted across a relatively large surface area even when the carrier 348 is pivoted in different orientations.

[0241] When the electromagnet 369 is deenergized so that the wrap spring clutch 320 contracts radially away from the inner surface 339 of the pulley 318, a guide surface 420 at the second end of the carrier 348 (shown at 422) engages a guide surface 424 at a second end of the opening 409 such that the surfaces exert a force on one another. The shape of the guide surface 424 is selected so that it drives the second end 411 of the carrier 348 to rotate radially inwardly, thereby bringing the end 344 of the wrap spring clutch 320 away from the inner surface 339 of the pulley 318. In other words the guide surface 420 at the second end 422 of the carrier 348 cooperates with the guide surface 424 at the second end of the opening 409 to cause a radially inward rotation of the carrier 348 to bring the end 344 of the wrap spring clutch 320 away from the inner surface 339 of the pulley 318. Thus these surfaces 420 and 424 assist in causing radial contraction of the wrap spring clutch 320 when such contraction is desired.

[0242] It will be noted that the metallic carrier 348 and its pivotal arrangement with the retainer 358 may be applicable to other clutch assemblies. For example, the carrier 348 and the pivoting arrangement may be used on clutch assemblies where a magnetic circuit does not pass through the pulley itself, such as the clutch assembly shown in US patent publication number 2010/0122882 or in PCT patent publication number WO2012135942A1, both of which are incorporated herein by reference. The carrier 348 and its pivoting arrangement may also be incorporated in other clutch assemblies that do not involve a magnetic circuit at all, such as in a decoupler, such as the decoupler disclosed in U.S. Pat. No. 7,618,337. It will be understood that a separate retainer that mounts fixedly to a first clutch member is not necessary. The first clutch member itself may have an arcuate torque transfer surface for engaging the carrier 348. Furthermore, the torque transfer surface on the carrier 348 may be a concave surface instead of a convex surface and the torque transfer surface on the first clutch member or retainer may be a convex surface instead of a concave surface.

Use of a Pulley Sleeve in the Pulley

[0243] Another feature of the clutch assembly 314 is that the pulley 318 may be formed from two components, including a pulley rim 410 and a sleeve 412. The pulley rim 410 may have a relatively complex shape, such as an S-shape as shown in the cross-sectional view shown in FIG. 11c, and may be formed from a low carbon steel so that it is relatively easy to stamp the complex shape and to roll form the pulley grooves (shown at 414) that engage a belt (not shown). The sleeve 412 may be formed from a stronger and/or harder and/or tougher material so as to resist damage from engagement with the wrap spring clutch 320. The sleeve 412 may have a generally simple cylindrical shape with a radially inner surface that may be formed (e.g. machined) to tight tolerances so as to provide

consistent, predictable engagement with the wrap spring clutch 320. The sleeve 412 may be made from any suitable material such as a 1045 carbon steel and may be heat treated.

[0244] The sleeve 412 and the pulley rim 410 may be connected to each other in any suitable way, such as by a splined connection, by a key, by brazing, by welding, by a press-fit, or by a press-fit with Loctite between the mating surfaces to strengthen the press-fit joint.

[0245] The inner surface 339 of the pulley 318 is, as shown, the inner surface of the sleeve 412. In order to improve the performance of the wrap spring clutch 320 against this surface 339, grease or the like may be provided on the inner surface 339. In order to assist in keeping the grease in the region of surface 339 during rotation of the pulley 318, one end of the sleeve 412 may have an inwardly extending lip 412a, and a separate lip member 413 may be press-fit or permanently connected in any other suitable way to the sleeve 412. This separate lip member 413 may be referred to as a grease dam.

Slip Ring

[0246] Optionally a slip ring 428 (FIG. 11c) may be provided to assist the wrap spring clutch 320 to contract radially away from the pulley 318 upon deenergization of the electromagnet 369. The slip ring 428 is a ring that is rotatably mounted to the retainer 358. The slip ring 428 may be made from any suitable material (e.g. a polymeric material) that permits rotational slippage with the retainer 358. The slip ring 428 may be provided in addition to or alternatively to providing the guide surfaces 420 and 424 on the carrier 348 and the retainer opening 409. The slip ring 428 is a ring that is rotatably mounted on the retainer 358. When the electromagnet 369 is deenergized, the coils of the wrap spring clutch 348 proximate the second end 342 begin to contract radially away from the inner surface 339 of the pulley 318. As the coils 344 contract, the second end 342 of the wrap spring clutch 320 rotates relative to the first end 340. Without the slip ring 428, as these initial coils 344 contract and engage the retainer 358, they may grip the retainer 358 so tightly that they resist further rotation and thereby prevent the rest of the coils 344 of the wrap spring clutch 320 from contracting fully. As a result, some of the coils 344 may continue to engage the pulley 318 thereby generating an unwanted drag force on the first clutch member 316 in addition to potentially continuing to drive the pulley 318 when it is intended for the pulley 318 to be disengaged. By providing the slip ring 428, as the coils 344 proximate the second end 342 of the wrap spring clutch 320 contract they grip the slip ring 428, however, these coils 344 can continue to rotate as needed to permit the rest of the coils 344 proximate the first end 340 to contract radially via slippage of the slip ring 428 rotationally on the retainer 358. As a result, the wrap spring clutch 320 can contract as desired upon deenergization of the electromagnet 369.

[0247] The slip ring 428 may be similar to that described and shown in FIG. 23 of PCT patent publication WO2011156917, the contents of which are incorporated herein by reference.

Actuator for Driving Wrap Spring Clutch Further Open

[0248] Reference is made to FIG. 27, which shows a clutch assembly 1014 in accordance with another embodiment of the present invention. The clutch assembly 1014 may be similar to the clutch assembly 814 in that it is normally

engaged (i.e. it is engaged with the first and second clutch members shown at **1016** and **1018** in its rest position, which is the position it takes in the assembly when there are no external forces actively driving the second end **1042** in one direction or another relative to the first end **1040**. A difference between clutch assemblies **1014** and **814** however, is that the clutch assembly **1014** is capable of both advancing and retarding the second end shown at **1042** of the wrap spring clutch shown at **1020** away from its rest position relative to the first end shown at **1040** of the wrap spring clutch **1020**. This permits the clutch assembly **1014** to overcome several problems. For example, the pull force and the clamping force of an armature to the electromagnet coil in some prior art clutch assemblies is highly dependent on the air gap between them. The air gap can, however, change over time, and typically grows larger as the various parts within an assembly become worn.

[0249] This, in turn, decreases the available pull force between the armature and the electromagnet coil. Thus over time, the capacity of a clutch assembly to retard the second end of a wrap spring clutch becomes diminished. Furthermore, when operating in a mode where there is some slip between the wrap spring clutch and one of the clutch members, there is some energy input to the coil that represents a power draw on the vehicle. It would be beneficial to eliminate this power draw. Furthermore, in some situations, the torque transfer requirement for the wrap spring clutch increases significantly, such as during cold weather when the lubricant inside the clutch assembly can increase in viscosity. Also, dirt and other particulate can become lodged in between the wrap spring clutch and the bore of the clutch member that it is engaged with. By providing a clutch assembly wherein the wrap spring clutch can be driven for at least small periods of time to have greater engagement than would exist with the wrap spring clutch in its rest position, the clutch assembly can handle situations where increases in torque transfer capability are needed which can change the friction therebetween up or down, depending on the circumstances. For these reasons it is advantageous to control speed of the second clutch member using a closed loop feedback algorithm for speed or a related property.

[0250] Referring to FIGS. **28a-30c**, the clutch assembly **1014** includes the first and second clutch members **1016** and **1018** and the wrap spring clutch **1020**. In the embodiment shown the first clutch member is a pulley and the second clutch member **1018** is a shaft adaptor **1018a**, which is integrally connected to a shaft **1018b**.

[0251] The clutch assembly **1014** further includes an actuator **1024** that holds and is operatively connected to the second end **1042** of the wrap spring clutch **1020**, and an actuator drive arrangement **1099** that controls the movement of the actuator **1024** between a first, or retarding position (FIGS. **28a**, **28b** and **30c**) which is a position in which the actuator **1024** retards the second end **1042** of the wrap spring clutch **1020** relative to a rest position (FIG. **30b**), and a second, or advanced position (FIGS. **29a**, **29b** and **30a**) in which the actuator **1024** advances the second end **1042** of the wrap spring clutch **1020** relative to the rest position. To accomplish this, the actuator **1024** has a spring engagement slot **1050** (FIG. **28a**) therein that extends axially and circumferentially, and which receives the tang shown at **1052** that is at the second end **1042** of the wrap spring clutch **1020**. The actuator **1024** may be rotationally connected to the second clutch member **1018** (specifically to the second clutch member shaft

1018b) but may be axially translatable (i.e. parallel to axis A) relative to the shaft **1018b**. This may be accomplished by any suitable structure, such as by providing an axial slot **1093** on the shaft **1018b** that faces an axial slot **1094** in the actuator **1024**, with an axially oriented dowel **1095** that engages both slots **1093** and **1094**. The dowel locks the actuator **1024** to the shaft **1018b** rotationally, but permits axial sliding movement of the actuator **1024** on the shaft **1018b**.

[0252] As illustrated in FIGS. **28a** and **29a**, translation of the actuator **1024** drives the tang **1052** and therefore the second end **1042** of the wrap spring clutch **1020** circumferentially, due to the slot **1050** being angled to extend along the axial and circumferential directions.

[0253] The actuator drive arrangement **1099** includes a motor **1080**, a worm **1082**, a worm gear **1084** and a traveler **1086**. The worm **1082** is directly driven by the motor **1080**, and in turn drives the worm gear **1084**. The worm gear **1084** is supported on a support bearing **1087** for rotation about axis A. The worm gear **1084** itself has an internally threaded portion **1088** that mates with an externally threaded portion **1090** on the traveler **1086**. The traveler **1086** further includes a plurality of guide apertures **1091** that receive guide rods **1092**. The guide rods **1092** are themselves stationary (e.g. by mounting to a stationary member (not shown)). The engagement of the guide rods **1092** in the apertures **1091** permit axial translation of the traveler **1086** and prevent rotation of the traveler **1086**. Thus, as the motor **1080** drives the worm gear **1084** via the worm **1082**, the engagement of the threaded portions **1088** and **1090** in turn drives the traveler **1086** to translate between the retarding position shown in FIGS. **28a** and **28b**, and the advanced position shown in FIGS. **29a** and **29b**. As it travels between those positions the traveler **1086** passes through the rest position where the second end **1042** of the wrap spring clutch **1020** is neither advanced nor retarded relative to its rest position in the clutch assembly **1014**.

[0254] In a typical prior art clutch assembly, once the wrap spring clutch reached its rest position, there is no further capability to increase the amount of torque that can be transferred through the wrap spring clutch to the second clutch member. However, there are situations in which the wrap spring clutch may need to be able to transfer higher than normal amounts of torque. For example, when the ambient temperature is very cold, the viscosity of the lubricant in the assembly may be higher than normal, thereby making it more difficult to start up the second clutch member. In a prior art clutch assembly, to handle such an event, the clutch would have to be sized to be able to transfer sufficient torque when in its rest position. In the embodiments shown herein, however, the rest position of the clutch needn't have such a tight interference fit with the second clutch member **1018**. Instead the rest position may be sufficient for most situations, and when an event arises where slip between the clutch and the first clutch member is predicted or measured, the actuator **1024** can be driven axially to advance the second end **1042** to increase the force of engagement between the wrap spring clutch **1020** and the first clutch member to permit the transfer of sufficient torque to overcome the resistance caused by the thicker lubricant.

[0255] During driving of the actuator **1024** axially via the traveler **1086**, it will be noted that there will be relative rotational motion between their mutually facing surfaces shown at **1096** and **1097** respectively, because the actuator **1024** is tied for rotation with the shaft **1018b**, while the traveler **1086** is prevented from rotating at all. A suitable coating may be

provided on one or both surfaces **1096** and **1097** to facilitate sliding movement therebetween. Additionally, the shaft **1018b** will rotate relative the traveler **1086**, and so their mutually facing surfaces shown at **1098** and **1089** may be configured to permit sliding movement rotationally and axially, optionally by providing a suitable coating on one or both surfaces.

[0256] While it has been described for the worm gear **1084** and the traveler **1086** to have mating threaded portions, it is alternatively possible to provide them with mutually facing and mating helical ramped surfaces that slide against one another such that rotation of the worm gear would drive the traveler up the worm gear's ramped surface.

[0257] The embodiment shown in FIGS. 27-30c may be used with the control system **388** to detect the amount of slip that is present between the first and second clutch members **1016** and **1018** using any appropriate sensors, such as speed sensors (if there is a difference in the speeds of the first and second clutch members **1016** and **1018** then the control system **388** may determine that there is slip, and will drive the motor **1080** to move the actuator **1024** to advance the second end of the wrap spring clutch **1020**, thereby increasing the force of engagement between the wrap spring clutch **1020** and the first clutch member so as to eliminate or reduce slip.

[0258] In the embodiments described herein, slip is controlled between the first and second clutch members without the need to continuously drive a motor and gear train in order to maintain the wrap spring clutch in a state of partial engagement (such that there is some slippage between the wrap spring clutch and the associated first or second clutch member).

[0259] While the above description constitutes a plurality of embodiments of the present invention, it will be appreciated that the present invention is susceptible to further modification and change without departing from the fair meaning of the accompanying claims.

1. A method for controlling a clutch assembly having a first clutch member that is rotatable about an axis and a second clutch member that is rotatable about the axis, comprising:

- a) providing a wrap spring clutch having a first end, a second end and a plurality of helical coils between the first end and the second end, wherein a phase angle between the first and second ends determines a diameter of the wrap spring clutch, and wherein one of the first and second clutch members is connected with the first end of the wrap spring clutch;
- b) obtaining a target value that is indicative of a target speed of the second clutch member;
- c) determining through measurement an actual value that is indicative of an actual speed of the second clutch member; and
- d) changing the phase angle between the first and second ends of the wrap spring clutch to control slip between the wrap spring clutch and the other of the first and second clutch members, based on the target value and the actual value.

2. A method as claimed in claim 1, wherein the target value is a fraction of a speed of the first clutch member.

3. A method as claimed in claim 1, wherein the second end of the wrap spring clutch is positionable over a range of positions relative to the first end of the wrap spring clutch, between a fully engaged position in which there is no slip between the wrap spring clutch and the other of the first and second clutch members, and a fully disengaged position in which the wrap spring clutch is fully disengaged from the other of the first and second clutch members.

4. A method as claimed in claim 3, wherein the second clutch member is connected to the first end of the wrap spring clutch and wherein the fully engaged position is a rest position for the wrap spring clutch.

5. A method as claimed in claim 3, wherein the second clutch member is connected to the first end of the wrap spring clutch and wherein the fully disengaged position is a rest position for the wrap spring clutch.

6. A method as claimed in claim 1, wherein step d) includes applying a PID control loop using the target value and the actual value as PID control loop inputs, and controlling the position of the second end of the wrap spring clutch relative to the first end of the wrap spring clutch to cause a selected amount of slip between the wrap spring clutch and another of the first and second clutch members, based on the PID control loop.

7. A method as claimed in claim 1, wherein the first clutch member is driven by a crankshaft of an engine.

8. A method as claimed in claim 7, wherein the second clutch member is connected to a water pump impeller.

9. A method as claimed in claim 1, further comprising:
 an armature that is rotationally operatively connected to the second end of the wrap spring clutch; and
 an electromagnet, wherein energization of the electromagnet generates a magnetic flux that urges the armature into engagement with an armature engagement surface that changes the speed of the armature,

wherein, in step d), controlling the position of the second end of the wrap spring clutch relative to the first end of the wrap spring clutch is carried out by controlling a current to the electromagnet.

10. A method as claimed in claim 9, wherein controlling the current to the electromagnet includes determining a selected duty cycle for the current, and pulse width modulating the current based on the selected duty cycle.

11. A method as claimed in claim 9, wherein the second clutch member is connected to the first end of the wrap spring clutch and wherein the fully engaged position is a rest position for the wrap spring clutch, wherein in the fully engaged position there is no slip between the wrap spring clutch and the first clutch member.

12. A method as claimed in claim 11, wherein the armature engagement surface is stationary.

* * * * *