



(19) **United States**

(12) **Patent Application Publication**
MORIYA et al.

(10) **Pub. No.: US 2023/0021878 A1**

(43) **Pub. Date: Jan. 26, 2023**

(54) **PERIODIC-COMBINED-ENVELOPE-SEQUENCE GENERATION DEVICE, PERIODIC-COMBINED-ENVELOPE-SEQUENCE GENERATION METHOD, PERIODIC-COMBINED-ENVELOPE-SEQUENCE GENERATION PROGRAM AND RECORDING MEDIUM**

Foreign Application Priority Data

May 1, 2014 (JP) 2014-094880

Publication Classification

(51) **Int. Cl.**
G10L 19/06 (2006.01)
G10L 19/12 (2006.01)
(52) **U.S. Cl.**
CPC **G10L 19/06** (2013.01); **G10L 19/12** (2013.01); **G10L 19/0212** (2013.01)

(71) Applicant: **NIPPON TELEGRAPH AND TELEPHONE CORPORATION,**
Tokyo (JP)

(72) Inventors: **Takehiro MORIYA,** Atsugi-shi (JP);
Yutaka KAMAMOTO, Atsugi-shi (JP);
Noboru HARADA, Atsugi-shi (JP)

(73) Assignee: **NIPPON TELEGRAPH AND TELEPHONE CORPORATION,**
Tokyo (JP)

(21) Appl. No.: **17/955,980**

(22) Filed: **Sep. 29, 2022**

Related U.S. Application Data

(63) Continuation of application No. 17/351,559, filed on Jun. 18, 2021, now Pat. No. 11,501,788, which is a continuation of application No. 15/931,694, filed on May 14, 2020, now Pat. No. 11,100,938, which is a continuation of application No. 16/228,980, filed on Dec. 21, 2018, now Pat. No. 10,734,009, which is a continuation of application No. 15/302,205, filed on Oct. 6, 2016, now Pat. No. 10,204,633, filed as application No. PCT/JP2015/054718 on Feb. 20, 2015.

(57) **ABSTRACT**

An envelope sequence is provided that can improve approximation accuracy near peaks caused by the pitch period of an audio signal. A periodic-combined-envelope-sequence generation device according to the present invention takes, as an input audio signal, a time-domain audio digital signal in each frame, which is a predetermined time segment, and generates a periodic combined envelope sequence as an envelope sequence. The periodic-combined-envelope-sequence generation device according to the present invention comprises at least a spectral-envelope-sequence calculating part and a periodic-combined-envelope generating part. The spectral-envelope-sequence calculating part calculates a spectral envelope sequence of the input audio signal on the basis of time-domain linear prediction of the input audio signal. The periodic-combined-envelope generating part transforms an amplitude spectral envelope sequence to a periodic combined envelope sequence on the basis of a periodic component of the input audio signal in the frequency domain.

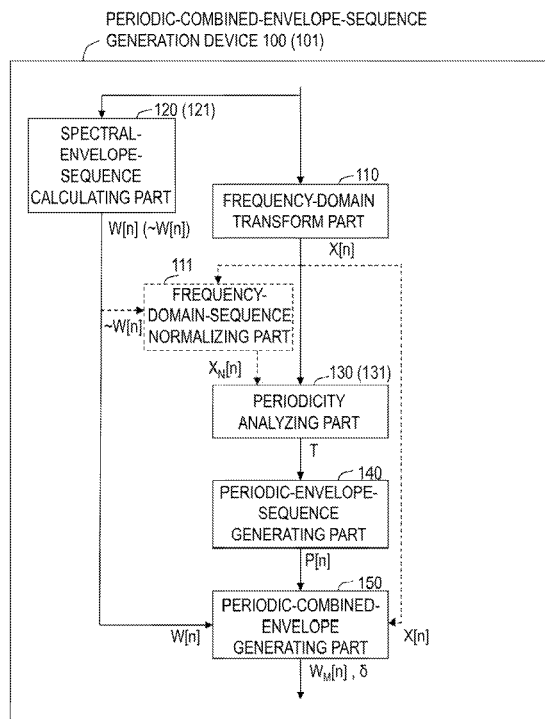

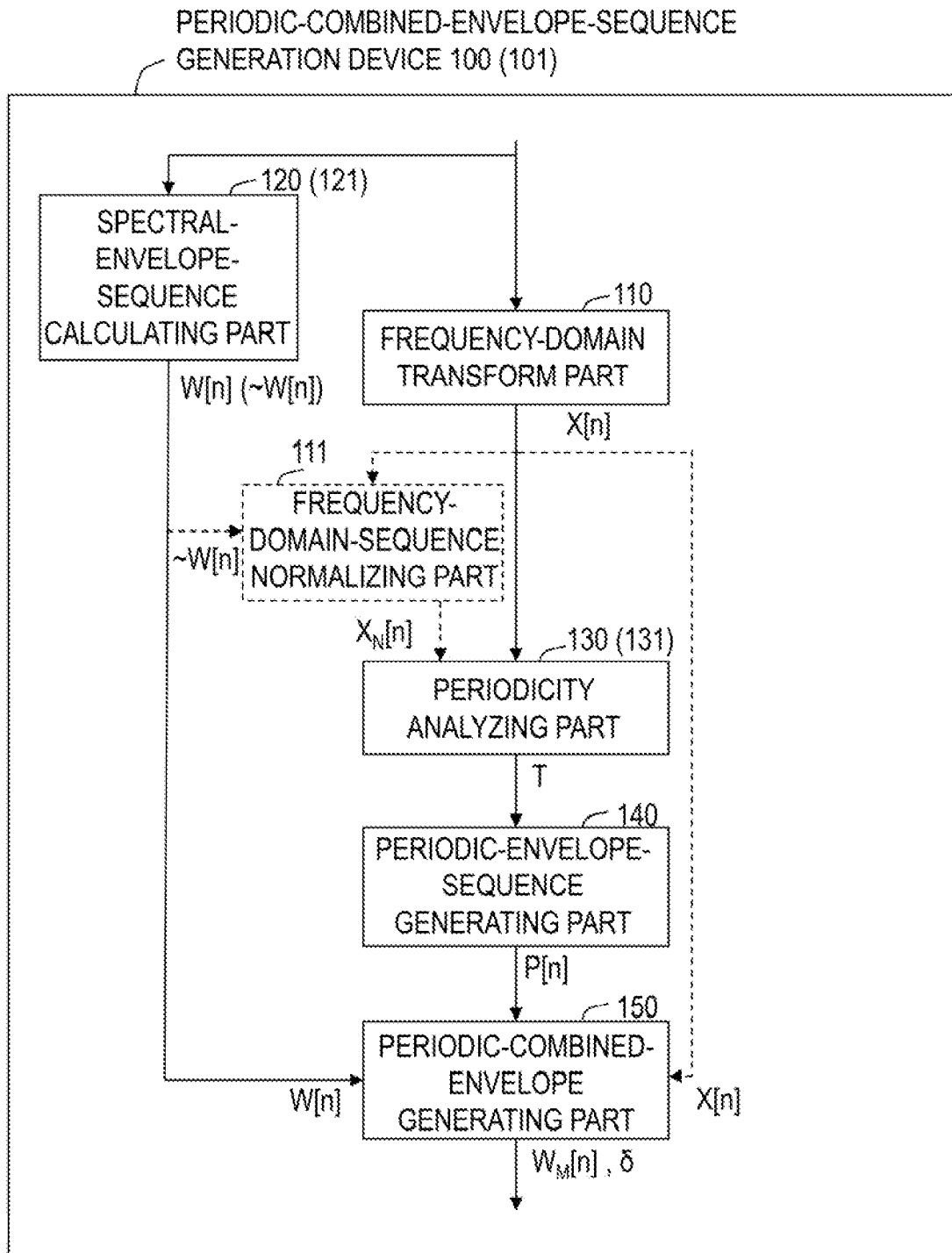

FIG. 1

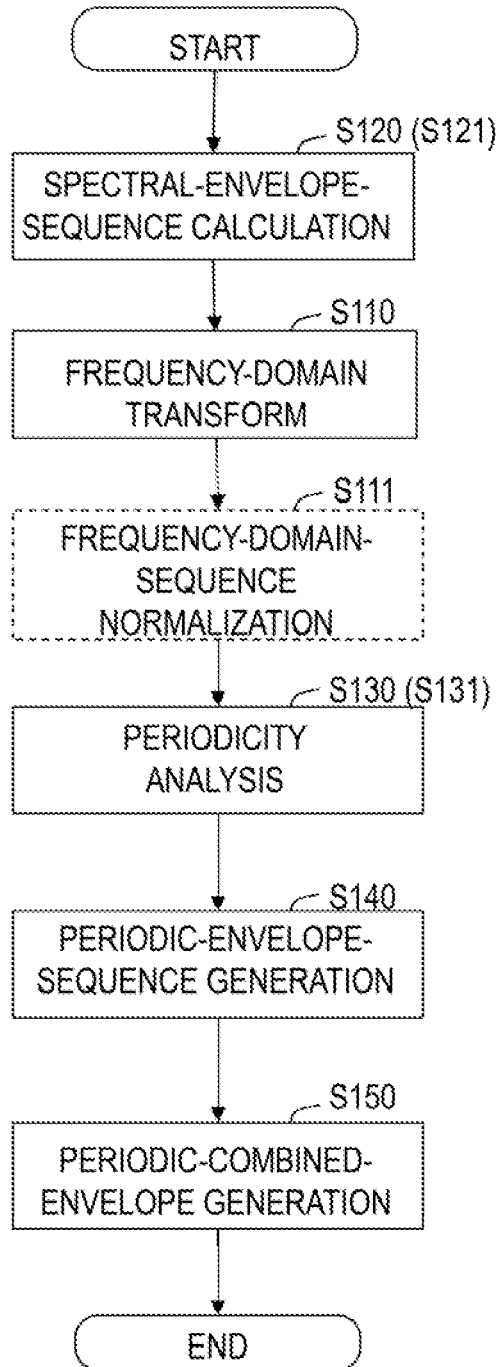

FIG. 2

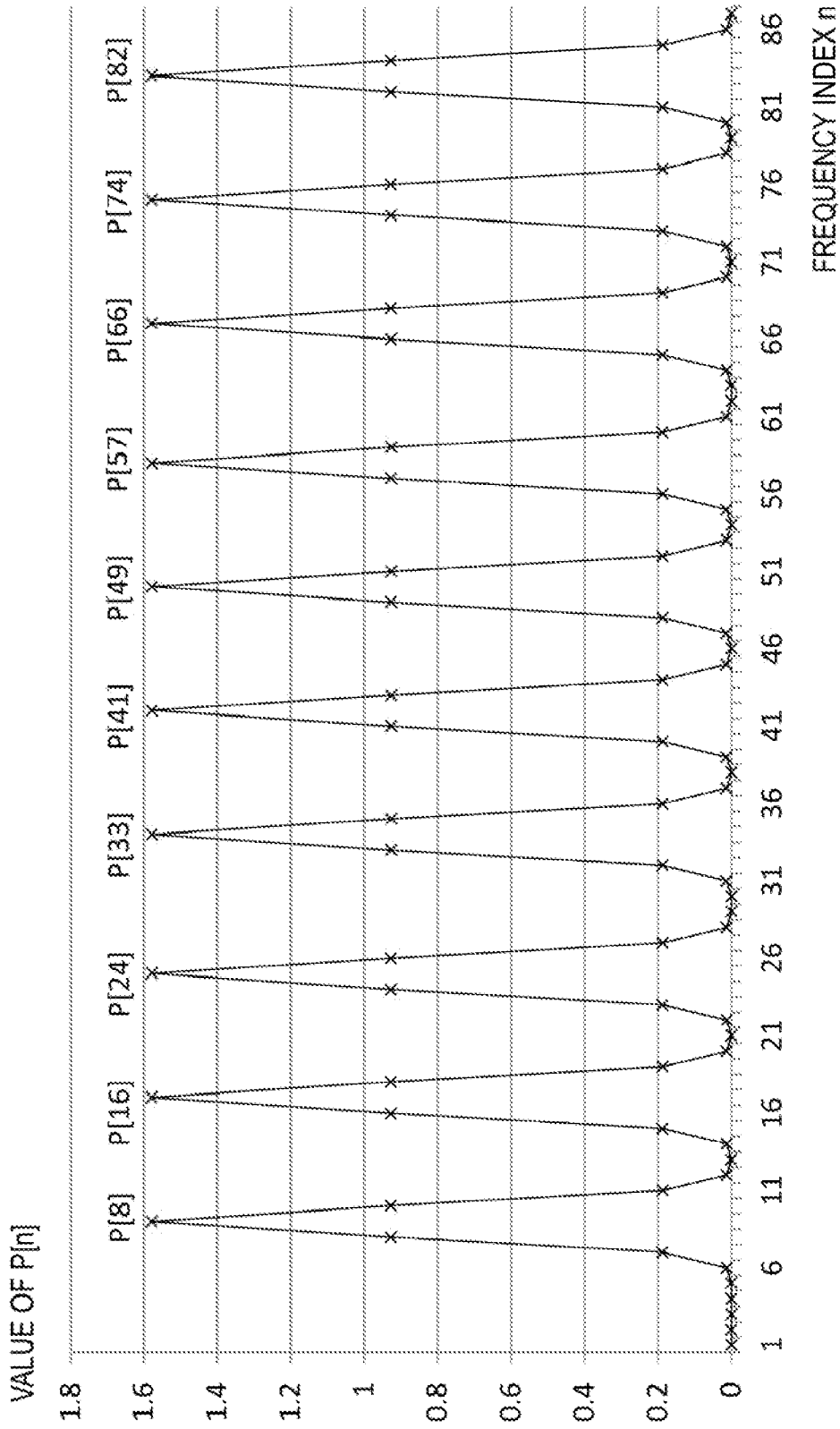

FIG. 3

FIG.4A

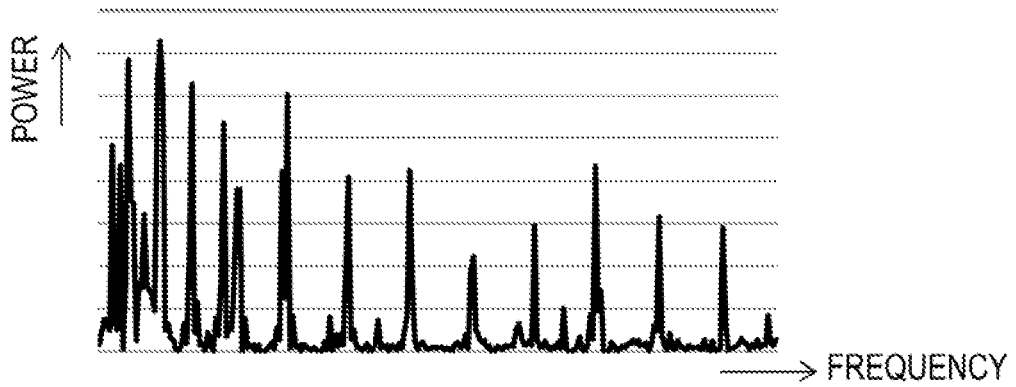

FIG.4B

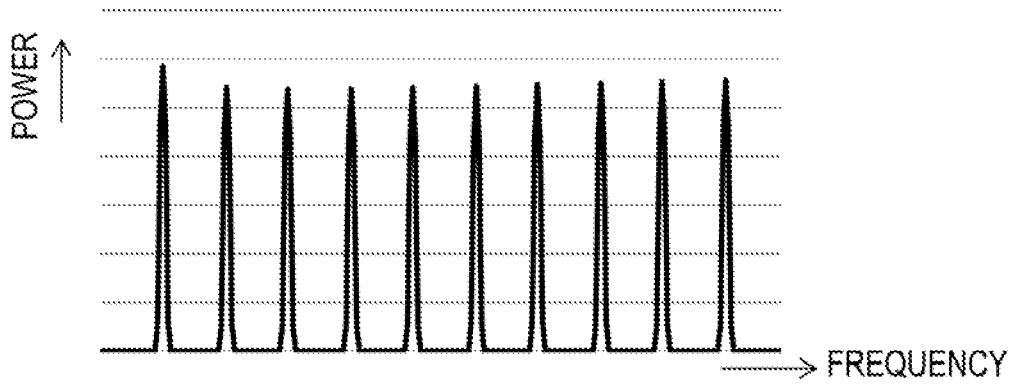

FIG.4C

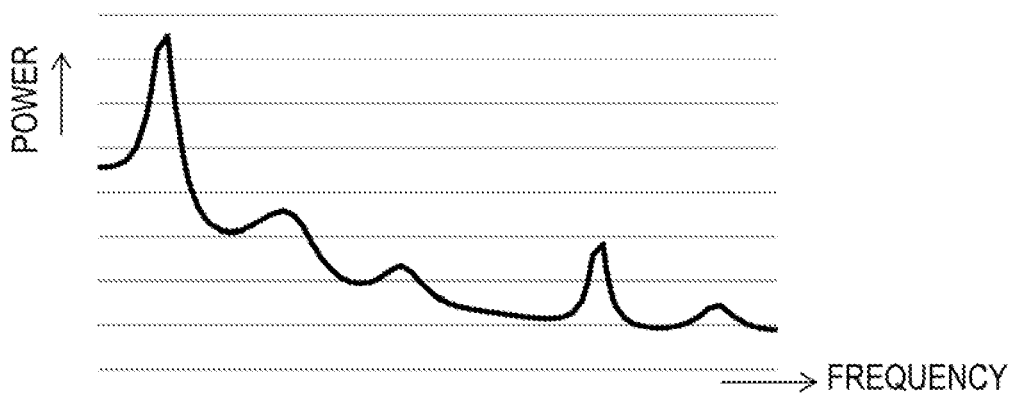
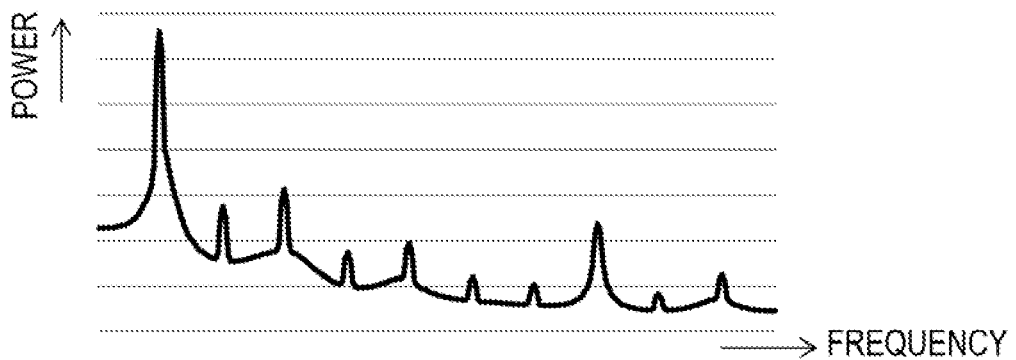

FIG.4D



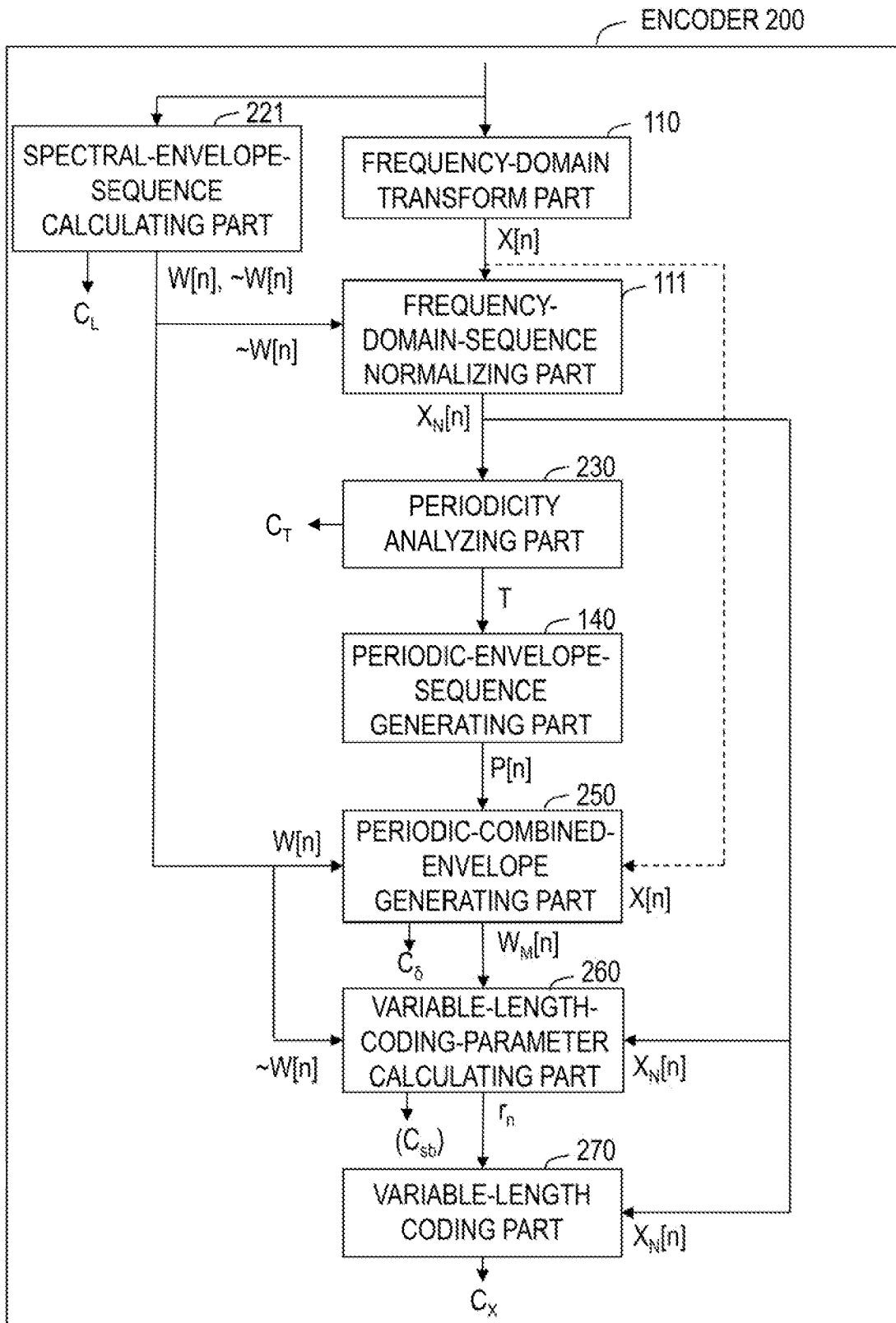

FIG. 5

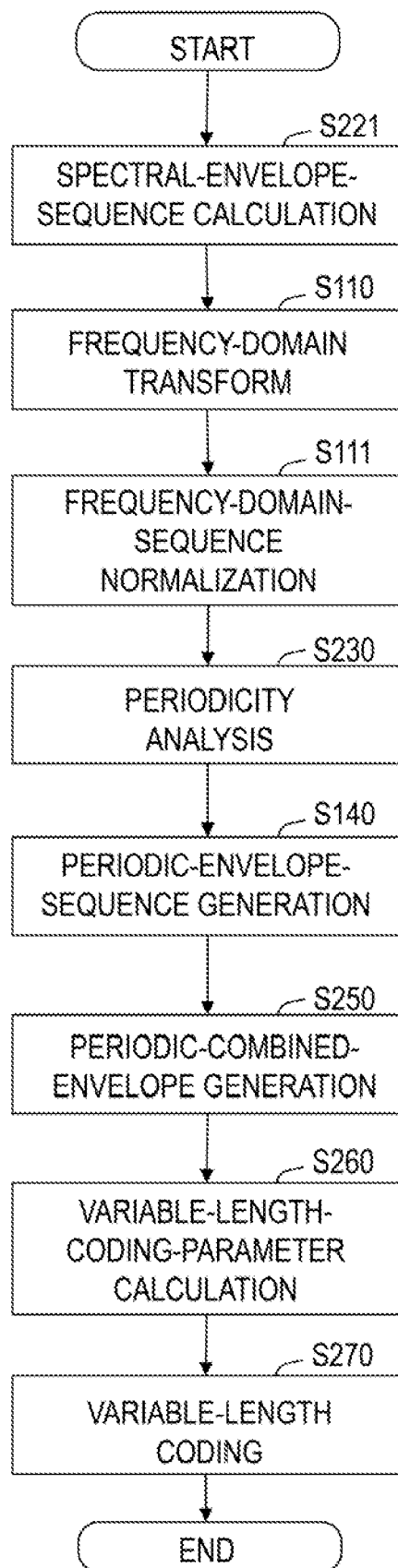

FIG. 6

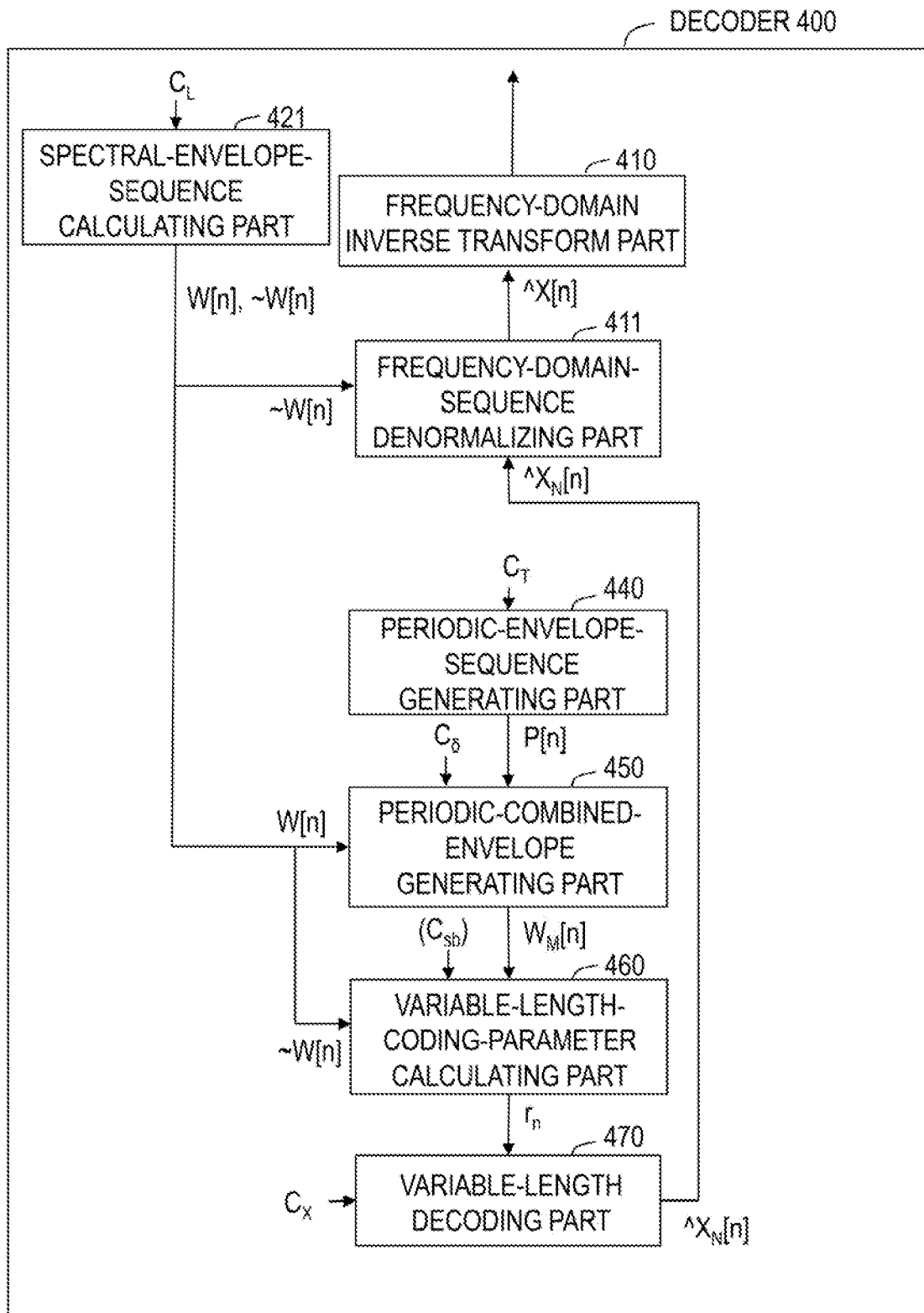

FIG. 7

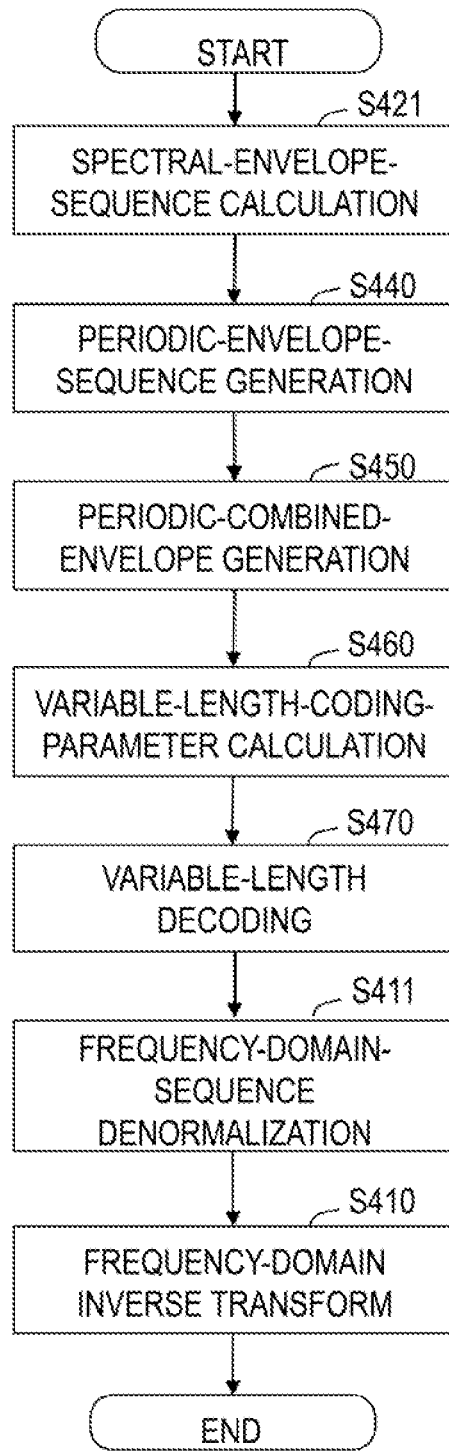

FIG. 8

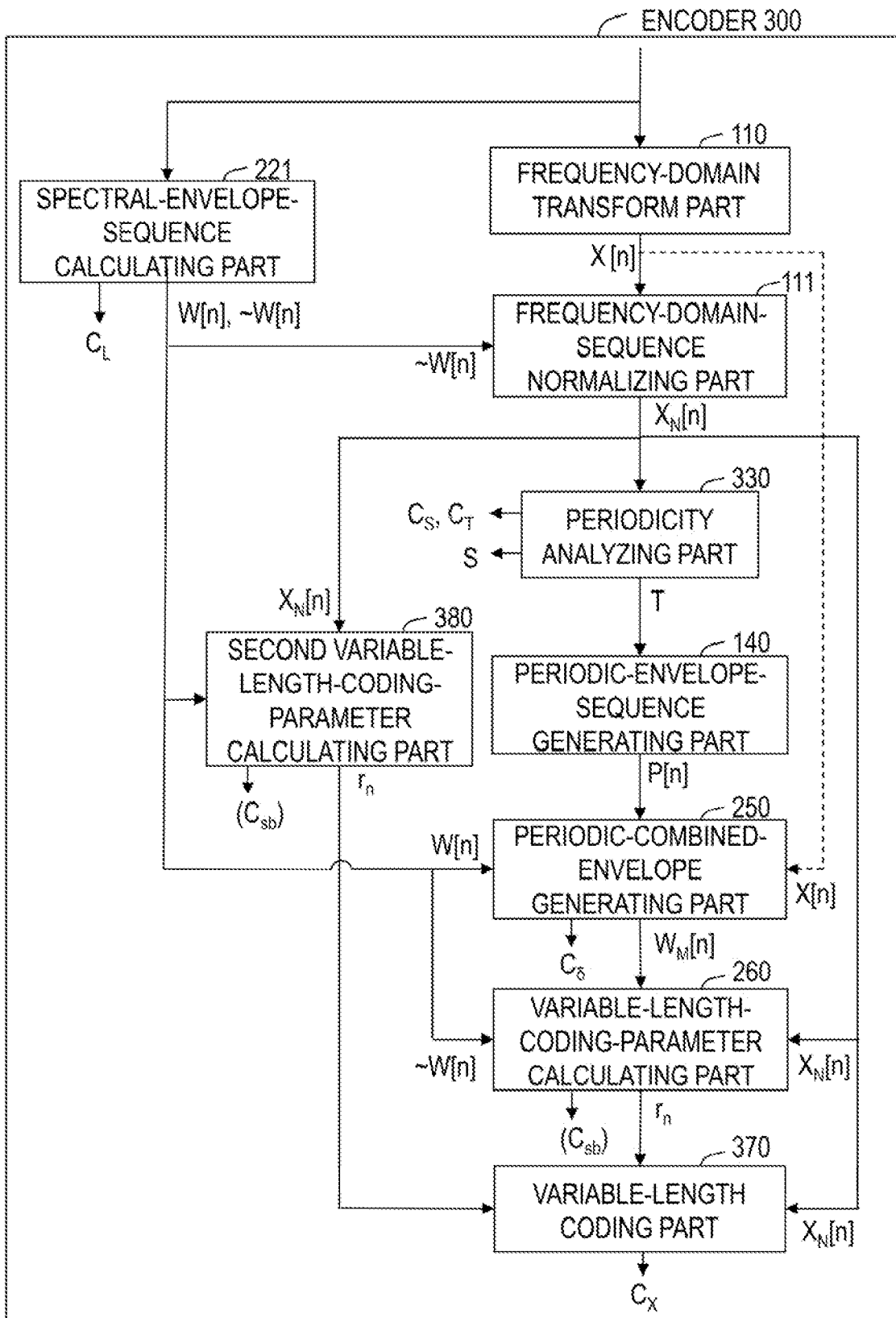

FIG. 9

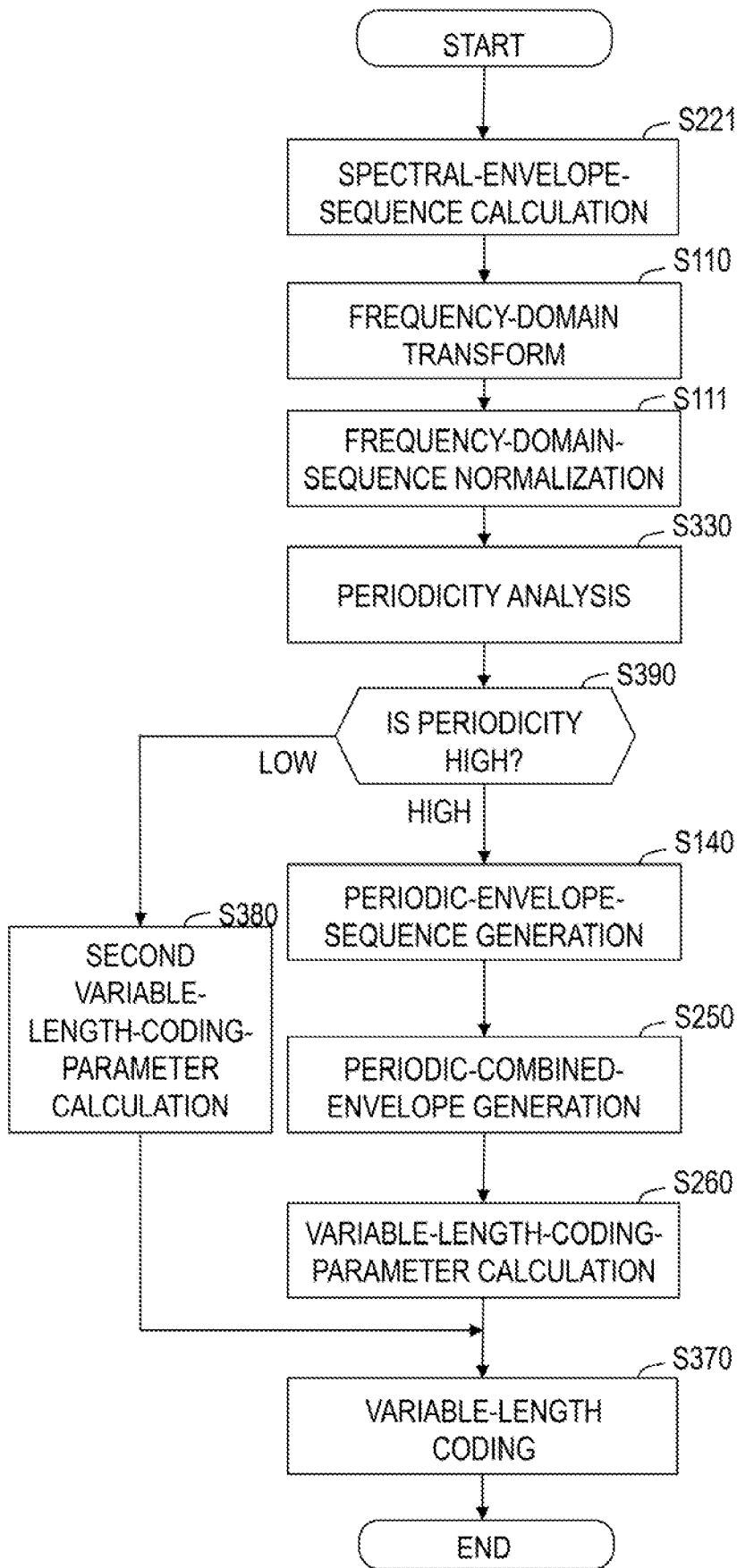

FIG. 10

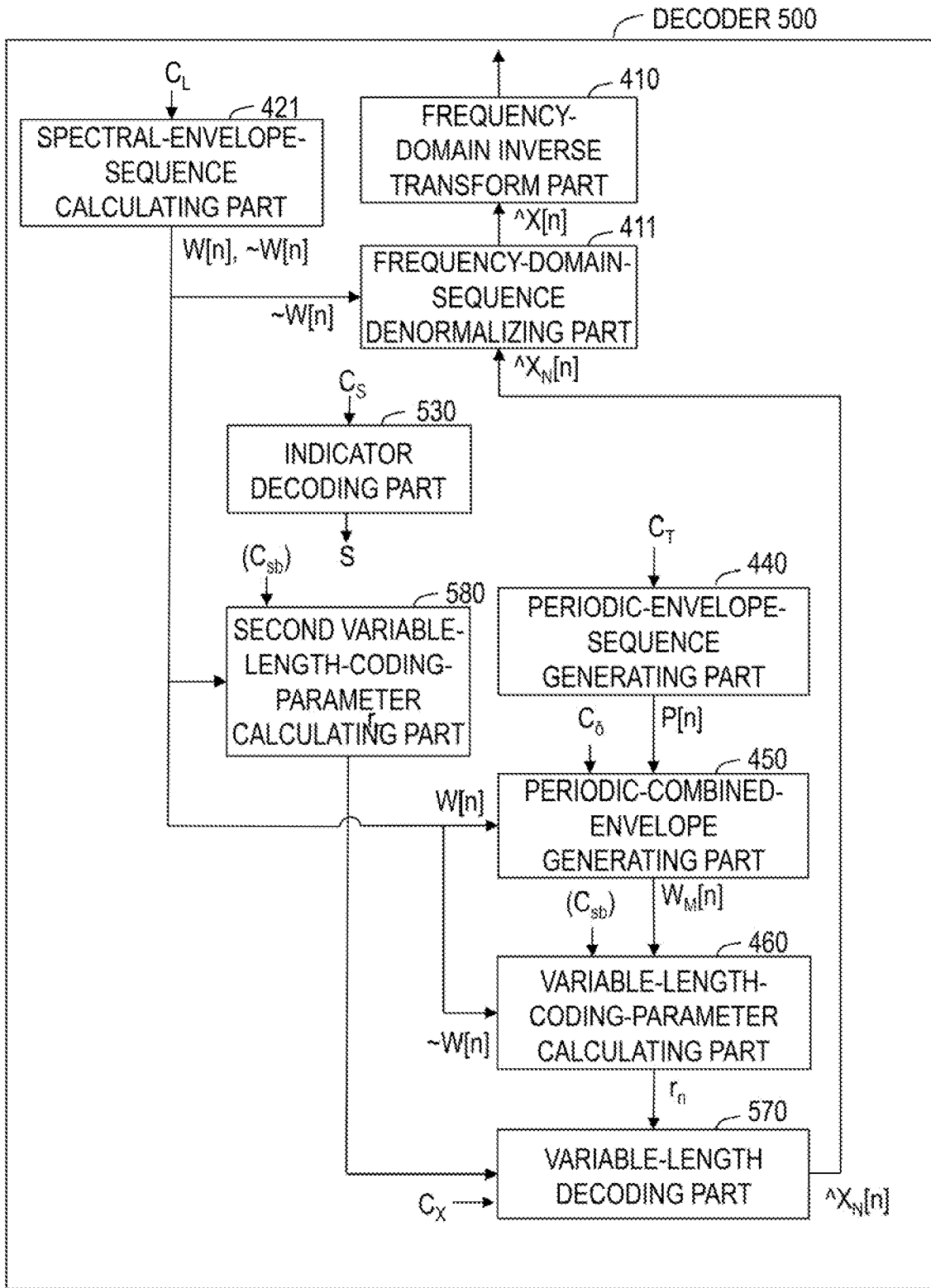

FIG. 11

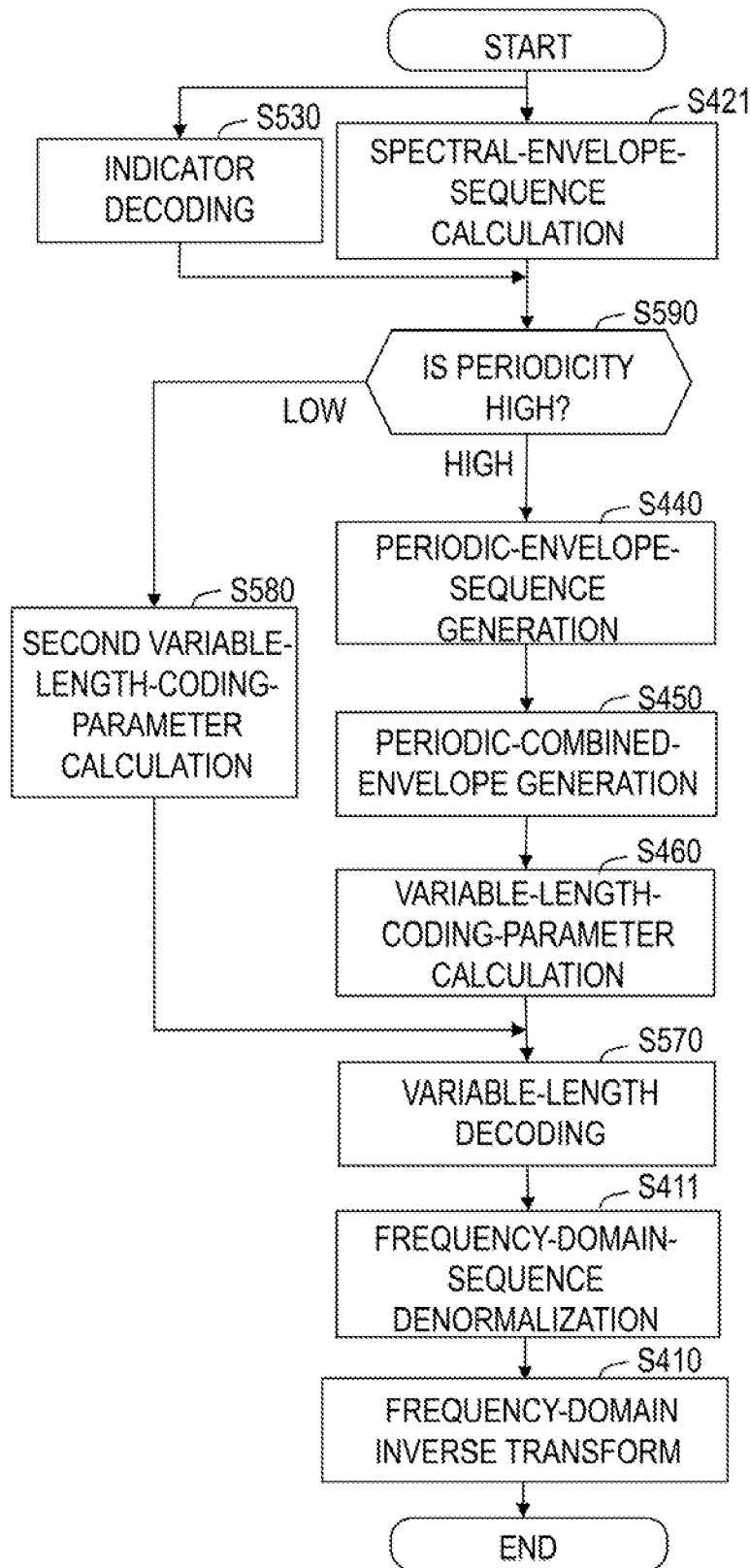

FIG. 12

**PERIODIC-COMBINED-ENVELOPE-SEQUENCE
GENERATION DEVICE,
PERIODIC-COMBINED-ENVELOPE-SEQUENCE
GENERATION METHOD,
PERIODIC-COMBINED-ENVELOPE-SEQUENCE
GENERATION PROGRAM AND
RECORDING MEDIUM**

**CROSS-REFERENCE TO RELATED
APPLICATIONS**

[0001] This application is a continuation of and claims the benefit of priority under 35 U.S.C. § 120 from U.S. application Ser. No. 17/351,559 filed Jun. 18, 2021, which is a continuation of U.S. application Ser. No. 15/931,694 filed May 14, 2020 (now U.S. Pat. No. 11,100,938 issued Aug. 24, 2021), which is a continuation of U.S. application Ser. No. 16/228,980 filed Dec. 21, 2018 (now U.S. Pat. No. 10,734,009 issued Aug. 4, 2020), which is a continuation of U.S. application Ser. No. 15/302,205 filed Oct. 6, 2016 (now U.S. Pat. No. 10,204,633 issued Feb. 12, 2019), the entire contents of which are incorporated herein by reference. U.S. Application Ser. No. 15/302,205 is a National Stage of PCT/JP2015/054718 filed Feb. 20, 2015, and claims the benefit of priority under 35 U.S.C. § 119 from Japanese Application No. 2014-094880 filed May 1, 2014.

TECHNICAL FIELD

[0002] The present invention relates to a periodic-combined-envelope-sequence generation device, a periodic-combined-envelope-sequence generation method, a periodic-combined-envelope-sequence generation program and a recording medium that calculate spectral envelopes of an audio signal.

BACKGROUND ART

[0003] Among known coding methods for low-bit-rate (for example on the order of between 10 kbit/s to 20 kbit/s) speech and audio signals is adaptive coding for orthogonal transform coefficients, such as discrete Fourier transform (DFT) and modified discrete cosine transform (MDCT). In transform coded excitation (TCX) coding used in Non-Patent Literature 1, for example, the influence of amplitude spectral envelopes is eliminated from a coefficient string $X[1], \dots, X[N]$, which is a frequency-domain representation of an input sound signal, to obtain a sequence (a normalized coefficient string $X_N[1], \dots, X_N[N]$), which is then encoded by variable length coding. Here, N in the brackets is a positive integer.

[0004] Amplitude spectral envelopes can be calculated as follows. (Step 1) Linear prediction analysis of an input audio digital signal in the time domain (hereinafter referred to as an input audio signal) is performed in each frame, which is a predetermined time segment, to obtain linear predictive coefficients $\alpha_1, \dots, \alpha_p$, where P is a positive integer representing a prediction order. For example, according to a P -order autoregressive process, which is an all-pole model, an input audio signal $x(t)$ at a time point t is expressed by Formula (1) with past values $x(t-1), \dots, x(t-P)$ of the signal itself at the past P time points, a prediction residual $e(t)$ and linear predictive coefficients $\alpha_1, \dots, \alpha_p$.

$$x(t) = \alpha_1 x(t-1) + \dots + \alpha_p x(t-P) + e(t) \tag{1}$$

[0005] (Step 2) The linear predictive coefficients $\alpha_1, \dots, \alpha_p$ are quantized to obtain quantized linear predictive coefficients $\hat{\alpha}_1, \dots, \hat{\alpha}_p$. The quantized linear predictive coefficients $\hat{\alpha}_1, \dots, \hat{\alpha}_p$ are used to obtain an amplitude spectral envelope sequence $W[1], \dots, W[N]$ of the input audio signal at N points. For example, each value $W[n]$ of the amplitude spectral envelope sequence can be obtained in accordance with Formula (2), where n is an integer, $1 \leq n \leq N$, $\exp(\cdot)$ is an exponential function with a base of Napier's constant, j is an imaginary unit, and σ is an amplitude of prediction residual signal.

$$W[n] = \sqrt{\frac{\sigma^2}{2\pi} \frac{1}{\left|1 + \sum_{p=1}^P \hat{\alpha}_p \exp(-j2\pi np/N)\right|^2}} \tag{2}$$

[0006] Note that a superscript written to the right-hand side of a symbol without brackets represents exponentiation. Specifically, σ^2 represents σ squared. While symbols such as “ σ^2 ” and “ σ^2 ” used in the description are normally to be written above a character that follows each of the symbols, the symbol is written immediately before the character because of notational constraints. In formulas, these symbols are written in their proper positions, i.e. above characters.

PRIOR ART LITERATURE

Non-Patent Literature

[0007] Non-Patent Literature 1: Anthony Vetro, “MPEG Unified Speech and Audio Coding”, Industry and Standards, IEEE MultiMedia, April-June, 2013.

SUMMARY OF THE INVENTION

Problems to be Solved by the Invention

[0008] In order to allow the decoding side in audio signal codec to obtain information concerning a spectral envelope, a code corresponding to the spectral envelope needs to be transmitted to the decoding side. If a spectral envelope is obtained using linear predictive coefficients as in Non-Patent Literature 1, the “code corresponding to the spectral envelope” to be transmitted to the decoding side is a “code corresponding to linear predictive coefficients”, which has the advantage of requiring only a small code amount. On the other hand, information concerning a spectral envelope obtained using linear predictive coefficients can have low approximation accuracy around peaks caused by the pitch period of the input audio signal. This can lead to a low coding efficiency of variable-length coding of normalized coefficient strings.

[0009] In light of the problem described above, the present invention provides an envelope sequence that is capable of increasing approximation accuracy around peaks caused by the pitch period of an audio signal.

Means to Solve the Problems

[0010] A periodic-combined-envelope-sequence generation device according to the present invention takes, as an input audio signal, a time-domain audio digital signal in each frame, which is a predetermined time segment, and generates a periodic combined envelope sequence as an

envelope sequence. The periodic-combined-envelope-sequence generation device according to the present invention comprises at least a spectral-envelope-sequence calculating part and a periodic-combined-envelope generating part. The spectral-envelope-sequence calculating part calculates a spectral envelope sequence of the input audio signal on the basis of time-domain linear prediction of the input audio signal. The periodic-combined-envelope generating part transforms the spectral envelope sequence to a periodic combined envelope sequence on the basis of a periodic component of the input audio signal in the frequency domain.

Effects of the Invention

[0011] A periodic combined envelope sequence generated by the periodic-combined-envelope-sequence generation device according to the present invention achieves high approximation accuracy around peaks caused by the pitch period of an input audio signal.

BRIEF DESCRIPTION OF THE DRAWINGS

[0012] FIG. 1 is a diagram illustrating an exemplary functional configuration of a periodic-combined-envelope-sequence generation device according to a first embodiment;

[0013] FIG. 2 is a diagram illustrating a process flow in the periodic-combined-envelope-sequence generation device according to the first embodiment;

[0014] FIG. 3 is a diagram illustrating an example of a periodic envelope sequence $P[1], \dots, P[N]$;

[0015] FIG. 4A is a diagram illustrating an example for explaining differences among sequences generated from the same audio signal and the shape of a curve produced by interpolating a coefficient string $X[1], \dots, X[N]$;

[0016] FIG. 4B is a diagram illustrating an example for explaining differences among sequences generated from the same audio signal and the shape of a curve produced by interpolating a periodic envelope sequence $P[1], \dots, P[N]$;

[0017] FIG. 4C is a diagram illustrating an example for explaining differences among sequences generated from the same audio signal and the shape of a curve produced by interpolating a smoothed amplitude spectral envelope sequence $\hat{W}[1], \dots, \hat{W}[N]$;

[0018] FIG. 4D is a diagram illustrating an example for explaining differences among sequences generated from the same audio signal and the shape of a curve produced by interpolating a periodic combined envelope sequence $W_M[1], \dots, W_M[N]$;

[0019] FIG. 5 is a diagram illustrating an exemplary functional configuration of an encoder according to a second embodiment;

[0020] FIG. 6 is a diagram illustrating a process flow in the encoder according to the second embodiment;

[0021] FIG. 7 is a diagram illustrating an exemplary functional configuration of a decoder according to the second embodiment;

[0022] FIG. 8 is a diagram illustrating a process flow in the decoder according to the second embodiment;

[0023] FIG. 9 is a diagram illustrating an exemplary functional configuration of an encoder according to a third embodiment;

[0024] FIG. 10 is a diagram illustrating a process flow in the encoder according to the third embodiment;

[0025] FIG. 11 is a diagram illustrating an exemplary functional configuration of a decoder according to the third embodiment; and

[0026] FIG. 12 is a diagram illustrating a process flow in the decoder according to the third embodiment.

DETAILED DESCRIPTION OF THE EMBODIMENTS

[0027] Embodiments of the present invention will be described below in detail. Note that components that have the same functions are given the same reference numerals and repeated description thereof will be omitted.

First Embodiment

[0028] FIG. 1 illustrates an exemplary functional configuration of a periodic-combined-envelope-sequence generation device according to the present invention and FIG. 2 illustrates a process flow in the periodic-combined-envelope-sequence generation device according to the present invention. The periodic-combined-envelope-sequence generation device **100** comprises a spectral-envelope-sequence calculating part **120**, a frequency-domain transform part **110**, a periodicity analyzing part **130**, a periodic-envelope-sequence generating part **140**, and a periodic-combined-envelope generating part **150**, takes as an input audio signal $x(t)$, an input time-domain audio digital signal, and transforms an amplitude spectral envelope sequence on the basis of a frequency component of a coefficient string to generate a periodic combined envelope sequence.

[0029] <Spectral-Envelope-Sequence Calculating Part **120**>

[0030] The spectral-envelope-sequence calculating part **120** calculates an amplitude spectral envelope sequence $W[1], \dots, W[N]$ of an input audio signal $x(t)$ on the basis of time-domain linear prediction of the input audio signal. Here, N is a positive integer. The spectral-envelope-sequence calculating part **120** performs the calculation using the conventional technique as follows.

[0031] (Step 1) Linear prediction analysis of an input audio signal is performed in each frame, which is a predetermined time segment, to obtain linear predictive coefficients $\alpha_1, \dots, \alpha_P$, where P is a positive integer representing a prediction order. For example, according to a P -order autoregressive process, which is an all-pole model, an input audio signal $x(t)$ at a time point t is expressed by Formula (1) with past values $x(t-1), \dots, x(t-P)$ of the signal itself at the past P time points, a prediction residual $e(t)$ and linear predictive coefficients $\alpha_1, \dots, \alpha_P$.

[0032] (Step 2) The linear predictive coefficients $\alpha_1, \dots, \alpha_P$ are used to obtain an amplitude spectral envelope sequence $W[1], \dots, W[N]$ of the input audio signal at N points. For example, each value $W[n]$ of the amplitude spectral envelope sequence can be obtained using quantized linear predictive coefficients $\hat{\alpha}_1, \dots, \hat{\alpha}_P$ that correspond to the linear predictive coefficients $\alpha_1, \dots, \alpha_P$ in accordance with Formula (2). Alternatively, each value $W[n]$ of the amplitude spectral envelope sequence can be obtained using the linear predictive coefficients $\alpha_1, \dots, \alpha_P$ in accordance with Formula (2) in which $\hat{\alpha}_P$ is replaced with α_P .

[0033] <Frequency-Domain Transform Part **110**>

[0034] The frequency-domain transform part **110** transforms an input time-domain audio signal in each frame, which is a predetermined time segment, into a coefficient

string $X[1], \dots, X[N]$ at N points in the frequency domain and outputs the coefficient string $X[1], \dots, X[N]$ (S110). Transform into the frequency domain may be performed by a method such as modified discrete cosine transform (MDCT) or discrete Fourier transform (DFT).

[0035] <Periodicity Analyzing Part 130>

[0036] The periodicity analyzing part 130 takes an input of a coefficient string $X[1], \dots, X[N]$, obtains the period T of the coefficient string $X[1], \dots, X[N]$, and outputs the period T (S130).

[0037] The period T is information corresponding to the interval between occurrences of a periodic component in the frequency-domain coefficient string derived from the input audio signal, for example the coefficient string $X[1], \dots, X[N]$ (intervals at which a large value periodically appears). While the period T is hereinafter sometimes referred to as the interval T , they are different terms referring to the same concept. T is a positive value and may be an integer or a decimal fraction (for example, 5.0, 5.25, 5.5, 5.75).

[0038] The periodicity analyzing part 130 may take an input of a coefficient string $X[1], \dots, X[N]$ and may also obtain and output an indicator S of the degree of periodicity. In that case, the indicator S of the degree of periodicity is obtained on the basis of the ratio between the energy of a periodic component part of the coefficient string $X[1], \dots, X[N]$ and the energy of the other part of the coefficient string $X[1], \dots, X[N]$, for example. The indicator S in this case indicates the degree of periodicity of a sample string in the frequency domain. Note that the greater the magnitude of the periodic component, i.e. the greater the amplitudes of samples at integer multiples of the period T and samples neighboring the samples (the absolute values of samples), the greater the “degree of periodicity” of the sample string in the frequency domain.

[0039] Note that the periodicity analyzing part 130 may obtain the period in the time domain from a time-domain input audio signal and may transform the obtained period in the time domain to a period in the frequency domain to obtain the period T . Alternatively, the periodicity analyzing part 130 may transform a period in the time domain to a period in the frequency domain and multiply the frequency-domain period by a constant to obtain the period T or may obtain a value near the frequency-domain period multiplied by the constant as the period T . Similarly, the periodicity analyzing part 130 may obtain the indicator S of the degree of periodicity from a time-domain input audio signal, for example, on the basis of the magnitude of correlation between signal strings temporally different from one another by a period in the time domain.

[0040] In short, any of various conventional methods may be chosen and used to obtain the period T and the indicator S from a time-domain input audio signal or a frequency-domain coefficient string derived from a time-domain input audio signal.

[0041] <Periodic-Envelope-Sequence Generating Part 140>

[0042] The periodic-envelope-sequence generating part 140 takes an input of the interval T and outputs a periodic envelope sequence $P[1], \dots, P[N]$ (S140). The periodic envelope sequence $P[1], \dots, P[N]$ is a frequency-domain discrete sequence that has peaks at periods resulting from a pitch period, that is, a discrete sequence corresponding to a harmonic model. FIG. 3 illustrates an example of periodic envelope sequence $P[1], \dots, P[N]$. The periodic envelope

sequence $P[1], \dots, P[N]$ is a sequence in which only values of a periodic envelope corresponding to indices that are integer values neighboring integer multiples of the interval T and a predetermined number of preceding and succeeding the integer values are positive values and values of a periodic envelope corresponding to the other indices are 0 as in a waveform illustrated in FIG. 3. The indices that are integer values neighboring integer multiples of the interval T periodically take the maximum value (peak) and the values of $P[n]$ corresponding to a predetermined number of indices preceding and succeeding the indices monotonically decrease with the increasing distance of the indices n from the indices corresponding to the peaks. 1, 2, \dots , on the horizontal axis in FIG. 3 represent indices of discrete sample points (hereinafter referred to as “frequency indices”).

[0043] For example, let n denote a variable representing a frequency index and τ denote a frequency index corresponding to the maximum value (peak), then the shape of the peak can be represented by a function $Q(n)$ given below. Here, the number of decimals of the interval T is L and an interval T' is $T'=T \times 2^L$.

$$Q(n) = h \cdot \exp\left(-\frac{(n - \tau)^2}{2PD}\right), \quad (3)$$

$$h = 2.8 \cdot (1.125 - \exp(-0.07 \cdot T'/2^L)),$$

$$PD = 0.5 \cdot (2.6 - \exp(-0.05 \cdot T'/2^L))$$

where h represents the height of the peak and the greater the interval T , the higher the peak. PD represents the width of the peak portion and the greater the interval T , the greater the width.

[0044] Let U denote a positive integer indicating a value from 1 to the number of peaks (for example, 1 to 10 in the case of FIG. 3), v denote an integer greater than or equal to 1 (for example, from 1 to 3 or so), $\text{floor}(\bullet)$ denote a function that drops the fractional part and returns an integer value, then the periodic envelope sequence $P[n]$ may be calculated, for example, as

$$P[n] = \left\{ h \cdot \exp\left(-\frac{(n - (\text{floor}((U \times T')/2^L) \pm v))^2}{2PD^2}\right) \right\} \quad (4)$$

Here, $(U \times T')/2^L - v \leq n \leq (U \times T')/2^L + v$. For example, in the case of $L=2$, $T=80$ when $T=20.00$, $T'=81$ when $T=20.25$, $T'=82$ when $T=20.50$, and $T'=83$ when $T=20.75$. Note that the periodic envelope sequence $P[n]$ may be calculated by using a function $\text{Round}(\bullet)$ that rounds off a value to the nearest integer and returns the integer value as

$$P[n] = \left\{ h \cdot \exp\left(-\frac{(n - (\text{Round}(U \times T) \pm v))^2}{2PD^2}\right) \right\} \quad (5)$$

[0045] <Periodic-Combined-Envelope Generating Part 150>

[0046] The periodic-combined-envelope generating part 150 takes inputs of at least a periodic envelope sequence $P[1], \dots, P[N]$ and an amplitude spectral envelope sequence $W[1], \dots, W[N]$ and obtains a periodic combined envelope

sequence $W_M[1], \dots, W_M[N]$ (S150). Specifically, the periodic-combined-envelope generating part 150 obtains a periodic combined envelope $W_M[n]$ as following formula:

$$W_M[n]=W[n]\cdot(1+\delta\cdot P[n]) \quad (6)$$

where δ is a value determined such that the shape of the periodic combined envelope $W_M[n]$ and the shape of a sequence of the absolute values of coefficients $X[n]$ are similar to one another or δ is a predetermined value.

[0047] If the periodic-combined-envelope generating part 150 determines δ such that the shape of the periodic combined envelope $W_M[n]$ and the shape of the sequence of the absolute values of coefficients $X[n]$ are similar to one another, the periodic-combined-envelope generating part 150 may also take an input of a coefficient string $X[1], \dots, X[N]$ and may output the determined δ and the periodic combined envelope sequence $W_M[1], \dots, W_M[N]$ at that point in time. For example, δ that minimizes E defined by the formula given below may be chosen from among a number of candidates for δ , for example two candidates, 0.4 and 0.8. In other words, δ may be chosen such that the shape of the periodic combined envelope $W_M[n]$ and the shape of the sequence of the absolute values of coefficients $X[n]$ become similar to one another.

$$E = \sum_{n=1}^N (X[n] \cdot \tilde{W}_M[n])^4 \quad (7)$$

$$\tilde{W}_M[n] = \frac{1}{W_M[n] \cdot G} \quad (8)$$

$$G = \sum_{n=1}^N |X[n]| \cdot \frac{1}{W_M[n]} \quad (9)$$

[0048] δ is a value that determines the extent to which the periodic envelope $P[n]$ is taken into account in the periodic combined envelope $W_M[n]$. In other words, δ is a value that determines the mixture ratio between the amplitude spectral envelope $W[n]$ and the periodic envelope $P[n]$ in the periodic combined envelope $W_M[n]$. G in Formula (9) is the inner product of the sequence of the absolute values of the coefficients $X[n]$ in the coefficient string $X[1], \dots, X[N]$ and the reciprocal sequence of the periodic combined envelope sequence. $\tilde{W}_M[n]$ in Formula (8) is a normalized periodic combined envelope obtained by normalizing each value $W_M[n]$ in the periodic combined envelope with G . The inner product of the coefficient string $X[1], \dots, X[N]$ and the normalized periodic combined envelope sequence $\tilde{W}_M[1], \dots, \tilde{W}_M[N]$ is raised to the power of 4 in Formula (7) in order to emphatically reduce the inner product (distance) obtained by coefficients $X[n]$ that have particularly large absolute values. This means that δ is determined such that coefficients $X[n]$ that have particularly large absolute values in the coefficient string $X[1], \dots, X[N]$ and the periodic combined envelope $W_M[n]$ are similar to one another.

[0049] If the periodic-combined-envelope generating part 150 determines the number of candidates for δ in accordance with the degree of periodicity, the periodic-combined-envelope generating part 150 also takes an input of the indicator S of the degree of periodicity. If the indicator S indicates a frame that corresponds to high periodicity, the periodic-combined-envelope generating part 150 may choose δ that minimizes E defined by Formula (7) from among many

candidates for δ ; If the indicator S indicates a frame that corresponds to low periodicity, the periodic-combined-envelope generating part 150 may choose a predetermined value as δ . That is, if the periodic-combined-envelope generating part 150 determines the number of candidates for δ in accordance with the degree of periodicity, the periodic-combined-envelope generating part 150 may increase the number of candidates for δ with increasing degree of periodicity.

Effects of First Embodiment of the Invention

[0050] FIGS. 4A-4D illustrate examples for explaining differences among sequences generated from the same audio signal. FIG. 4A illustrates the shape of a curve produced by interpolating a coefficient string $X[1], \dots, X[N]$, FIG. 4B illustrates the shape of a curve produced by interpolating a periodic envelope sequence $P[1], \dots, P[N]$, FIG. 4C illustrates the shape of a curve produced by interpolating a smoothed amplitude spectral envelope sequence $\tilde{W}[1], \dots, \tilde{W}[N]$, and FIG. 4D illustrates the shape of a curve produced by interpolating a periodic combined envelope sequence $W_M[1], \dots, W_M[N]$. As illustrated in FIGS. 4A-4D, the periodic combined envelope sequence $W_M[1], \dots, W_M[N]$ has a shape comprising periodic peaks appearing in the coefficient string $X[1], \dots, X[N]$ as compared with the smoothed amplitude spectral envelope sequence $\tilde{W}[1], \dots, \tilde{W}[N]$. The periodic combined envelope sequence $W_M[1], \dots, W_M[N]$ can be generated using information about an interval T or an interval T and value of δ in addition to linear predictive coefficients or quantized linear predictive coefficients which are information representing a spectral envelope. Accordingly, peaks of amplitude caused by the pitch period of an input audio signal can be represented with a higher degree of accuracy simply by adding a small amount of information to information representing a spectral envelope of the input audio signal than by a spectral envelope obtained using linear predictive coefficients. In other words, the amplitude of the input audio signal can be estimated with a high degree of accuracy using a small amount of information made up of linear predictive coefficients or quantized linear predictive coefficients, and an interval T , or an interval T and value of δ . Note that the smoothed amplitude spectral envelope $\tilde{W}[n]$ is an envelope expressed by the following formula, where γ is a positive constant less than or equal to 1 for blunting (smoothing) amplitude spectral coefficients.

$$\tilde{W}[n] = \sqrt{\frac{\sigma^2}{2\pi} \frac{1}{\left| 1 + \sum_{p=1}^P \hat{\alpha}_p \gamma^p \exp(-j2\pi np/N) \right|^2}} \quad (10)$$

[0051] If the periodic-combined-envelope-sequence generation device according to the present invention is used in an encoder and a decoder, codes (linear predictive coefficient codes C_L) for identifying quantized linear predictive coefficients $\hat{\alpha}_p$ obtained by a processing part other than the periodic-combined-envelope-sequence generation device included in the encoder and a code for identifying a period T or a time-domain period (a period code C_T) are input in the decoder. Therefore, by outputting a code indicating information concerning δ from the periodic-combined-envelope-

sequence generation device of the present invention, the same periodic combined envelope sequence as a periodic combined envelope sequence generated by the periodic-combined-envelope-sequence generation device at the encoder side can also be generated by the periodic-combined-envelope-sequence generation device at the decoder side. Accordingly, an increase in the amount of code transmitted from the encoder to the decoder is small.

Key Points of First Embodiment of the Invention

[0052] The most important point of the periodic-combined-envelope-sequence generation device **100** according to the first embodiment is that the periodic-combined-envelope generating part **150** transforms an amplitude spectral envelope sequence $W[1], \dots, W[N]$ to a periodic combined envelope sequence $W_M[1], \dots, W_M[N]$ on the basis of a periodic component of a coefficient string $X[1], \dots, X[N]$. In particular, the effect described above can be better achieved by more greatly changing the values of samples at integer multiples of the interval T (period) in the amplitude spectral envelope sequence $W[1], \dots, W[N]$ and samples in the neighborhood of the samples as the degree of periodicity of the coefficient string $X[1], \dots, X[N]$ is greater, that is, as the magnitude of a periodic component is greater. The “samples in the neighborhood” are samples indicated by indices which are integer values in the neighborhood of integer multiples of the interval T . “Neighborhood” means within a range determined using a predetermined method such as Formulas (3) to (5), for example.

[0053] Further, the greater the interval T between occurrences of a periodic component in the coefficient string $X[1], \dots, X[N]$, the greater the values of the periodic envelope sequence $P[1], \dots, P[N]$ shown in Formulas (4) and (5), and the greater range of samples, that is, the more samples at integer multiples of the interval T (period) and the more samples in the neighborhood of those samples have non-zero values. In other words, the periodic-combined-envelope generating part **150** more greatly changes the values of samples of integer multiples of the interval T (period) and samples in the neighborhood of those samples in the amplitude spectral envelope sequence as the length of the interval T between occurrences of a periodic component in the coefficient string is longer. Furthermore, as an interval T between occurrences of a periodic component in a coefficient string is longer, the periodic-combined-envelope generating part **150** changes the values of samples in a wider range in an amplitude spectral envelope sequence, i.e. the values of samples at integer multiples of the interval T (period) and a larger number of samples in the neighborhood of the samples at integer multiples of the interval T . The “more samples in the neighborhood” means that the number of samples in a range corresponding to the “neighborhood” (a range determined using a predetermined method) is increased. That is, the periodic-combined-envelope generating part **150** transform the amplitude spectral envelope sequence in this way to better achieve the effect described above.

[0054] Note that examples of effective uses of the characteristic of the periodic combined envelope sequence that “it can represent peaks of amplitude caused by the pitch period of an input audio signal with an improved degree of accuracy” include an encoder and a decoder, which will be illustrated in second and third embodiments. However, there may be examples of uses of the characteristic of the periodic

combined envelope sequence other than an encoder and a decoder, such as a noise reduction device and a post-filter. The periodic-combined-envelope-sequence generation device has been thus described in the first embodiment.

[0055] [First Modification] (an Example in which Periodicity is Analyzed Using a Normalized Coefficient String)

[0056] FIG. 1 also illustrates a periodic-combined-envelope-sequence generation device according to a first modification. FIG. 2 also illustrates a process flow in the periodic-combined-envelope-sequence generation device according to the first modification. The periodic-combined-envelope-sequence generation device **101** is different from the periodic-combined-envelope-sequence generation device **100** in that the periodic-combined-envelope-sequence generation device **101** further comprises a frequency-domain-sequence normalizing part **111** and that the periodic-combined-envelope-sequence generation device **101** comprises a spectral-envelope-sequence calculating part **121** and a periodicity analyzing part **131** that are different from those of the periodic-combined-envelope-sequence generation device **100**. The other components are the same as those of the periodic-combined-envelope-sequence generation device **100**. Only differences will be described below.

[0057] <Spectral-Envelope-Sequence Calculating Part **121**>

[0058] The spectral-envelope-sequence calculating part **121** calculates a smoothed amplitude spectral envelope sequence $\hat{W}[1], \dots, \hat{W}[N]$ in addition to an amplitude spectral envelope sequence $W[1], \dots, W[N]$.

[0059] Specifically, the spectral-envelope-sequence calculating part **121** performs the following step in addition to (Step 1) and (Step 2) shown in the description of the spectral-envelope-sequence calculating part **120**.

[0060] (Step 3) Each quantized linear predictive coefficient $\hat{\alpha}_p$ is multiplied by $\hat{\gamma}^p$ to obtain quantized smoothed linear predictive coefficients $\hat{\alpha}_1\hat{\gamma}, \hat{\alpha}_2\hat{\gamma}^2, \dots, \hat{\alpha}_p\hat{\gamma}^p$. $\hat{\gamma}$ is a positive constant less than or equal to 1 for smoothing. Then a smoothed amplitude spectral envelope sequence $\hat{W}[1], \dots, \hat{W}[N]$ is obtained in accordance with Formula (10) (S121). Like the spectral-envelope-sequence calculating part **120**, the spectral-envelope-sequence calculating part **121** may use linear predictive coefficients α_p instead of the quantized linear predictive coefficients $\hat{\alpha}_p$, of course.

[0061] <Frequency-Domain-Sequence Normalizing Part **111**>

[0062] The frequency-domain-sequence normalizing part **111** divides each coefficient in a coefficient string $X[1], \dots, X[N]$ by a coefficient in a smoothed amplitude spectral envelope sequence $\hat{W}[1], \dots, \hat{W}[N]$ to obtain a normalized coefficient string $X_M[1], \dots, X_M[N]$. Specifically, for $n=1, \dots, N$,

$$X_M[n]=X[n]/\hat{W}[n] \quad (11)$$

is calculated to obtain a normalized coefficient string $X_M[1], \dots, X_M[N]$ (S111).

[0063] <Periodicity Analyzing Part **131**>

[0064] The periodicity analyzing part **131** takes an input of the normalized coefficient string $X_M[1], \dots, X_M[N]$ and obtains and outputs the period T of the normalized coefficient string $X_M[1], \dots, X_M[N]$ (S131). That is, the interval between occurrences of a periodic component of a normalized coefficient string $X_M[1], \dots, X_M[N]$, which is a frequency-domain coefficient string derived from the input audio signal, is obtained as the period T in this modification.

The periodicity analyzing part **131** may also take an input of a coefficient string $X[1], \dots, X[N]$ and obtain and output an indicator S of the degree of periodicity.

[0065] The other processes are the same as in the periodic-combined-envelope-sequence generation device **100**. Accordingly, the same effect as that of the first embodiment can be achieved. Note that the periodic-combined-envelope-generating part **150** of the periodic-combined-envelope-sequence generation device **101** may use a smoothed amplitude spectral envelope sequence $\tilde{W}[1], \dots, \tilde{W}[N]$ instead of an amplitude spectral envelope sequence $W[1], \dots, W[N]$. In this case, calculation is performed in accordance with the following formula instead of Formula (6).

$$W_M[n] = \tilde{W}[n]^{(1+\delta \cdot P[n])} \quad (12)$$

[0066] [Second Modification] (an Example in which Information is Input from an External Source)

[0067] If a periodic-combined-envelope-sequence generation device according to the present invention is provided in each of an encoder and a decoder, processing parts comprised in the encoder and the decoder other than the periodic-combined-envelope sequence generation device may obtain a coefficient string $X[1], \dots, X[N]$, a normalized coefficient string $X_N[1], \dots, X_N[N]$, a quantized linear predictive coefficients $\hat{\alpha}_p$, quantized smoothed linear predictive coefficients $\hat{\alpha}_p \gamma^p$, an amplitude spectral envelope $W[1], \dots, W[N]$, a smoothed amplitude spectral envelope sequence $\tilde{W}[1], \dots, \tilde{W}[N]$, a period T , an indicator S or the like. In such a case, at least any of the frequency-domain transform part, the frequency-domain normalizing part, the spectral-envelope-sequence calculating part, and the periodicity analyzing part may be omitted from the periodic-combined-envelope-sequence generation device. In this case, a code identifying the quantized linear predictive coefficients $\hat{\alpha}_p$ (a linear predictive coefficient code C_L), a code identifying the period T or the time-domain period (a period code C_T), a code identifying the identifier S and the like are output from the processing parts other than the periodic-combined-envelope-sequence generation device in the encoder and input into the decoder. Accordingly, in this case, a code identifying the quantized linear predictive coefficients $\hat{\alpha}_p$ (the linear predictive coefficient code C_L), the code identifying the period T or the time-domain period (the period code C_T), the code identifying the indicator S and the like do not need to be output from the periodic-combined-envelope-sequence generation device in the encoder.

[0068] If a periodic-combined-envelope-sequence generation device according to the present invention is used in an encoder and a decoder, the encoder and the decoder need to be allowed to obtain the same periodic combined envelope sequence. Therefore, a periodic combined envelope sequence need to be obtained using information that can be identified by a code output from the encoder and input into the decoder. For example, a spectral-envelope-sequence calculating part of the periodic-combined-envelope-sequence generation device used in the encoder needs to use quantized linear predictive coefficients corresponding to a linear predictive coefficient code C_L to obtain an amplitude spectral envelope sequence whereas a spectral-envelope-sequence calculating part of the periodic-combined-envelope-sequence generation device used in the decoder needs to use decoded linear predictive coefficients corresponding

to the linear predictive coefficient code C_L output from the encoder and input into the decoder to obtain the amplitude spectral envelope sequence.

[0069] Note that if an encoder and a decoder use periodic combined envelope sequences, required processing parts in the periodic-combined-envelope-sequence generation device may be provided in the encoder and the decoder, rather than providing the periodic-combined-envelope-sequence generation device inside the encoder and the decoder, as described above. Such encoder and decoder will be described in the description of a second embodiment.

Second Embodiment

<<Encoder>>

[0070] FIG. 5 illustrates an exemplary functional configuration of an encoder according to the second embodiment and FIG. 6 illustrates a process flow in the encoder according to the second embodiment. The encoder **200** comprises a spectral-envelope-sequence calculating part **221**, a frequency-domain transform part **110**, a frequency-domain-sequence normalizing part **111**, a periodicity analyzing part **230**, a periodic-envelope-sequence generating part **140**, a periodic-combined-envelope generating part **250**, a variable-length-coding-parameter calculating part **260**, and a variable-length coding part **270**. The encoder **200** takes an input time-domain audio digital signal as an input audio signal $x(t)$ and outputs at least a code C_L representing quantized linear predictive coefficients $\hat{\alpha}_1, \dots, \hat{\alpha}_P$, a code C_T of an interval T representing the period of a normalized coefficient string $X_N[1], \dots, X_N[N]$, and a variable-length code C_X generated by variable-length coding of the normalized coefficient string $X_N[1], \dots, X_N[N]$. The frequency-domain-sequence normalizing part **111** is similar to the frequency-domain-sequence normalizing parts **111** in the first modification of the first embodiment. The frequency-domain transform part **110** and the periodic-envelope-sequence generating part **140** are the same as that of the first embodiment. Components that differ from the components of the first embodiment and the first modification will be described below.

[0071] <Spectral-Envelope-Sequence Calculating Part **221**>

[0072] The spectral-envelope-sequence calculating part **221** calculates an amplitude spectral envelope sequence $W[1], \dots, W[N]$ and a smoothed amplitude spectral envelope sequence $\tilde{W}[1], \dots, \tilde{W}[N]$ of an input audio signal $x(t)$ on the basis of time-domain linear prediction of the input audio signal and also obtains a code C_L representing quantized linear predictive coefficients $\hat{\alpha}_1, \dots, \hat{\alpha}_P$ obtained in the process of the calculations (**S221**). Here, N is a positive integer. The spectral-envelope-sequence calculating part **221** may perform the following process.

[0073] (Step 1) Linear prediction analysis of the input audio signal in each frame, which is a predetermined time segment, is performed to obtain linear predictive coefficients $\alpha_1, \dots, \alpha_P$, where P is a positive integer representing a prediction order. For example, according to a P -order autoregressive process, which is an all-pole model, an input audio signal $x(t)$ at a time point t can be expressed by Formula (1) with past values $x(t-1), \dots, x(t-P)$ of the signal itself at the past P time points, a prediction residual $e(t)$ and linear predictive coefficients $\alpha_1, \dots, \alpha_P$.

[0074] (Step 2) The linear predictive coefficients $\alpha_1, \dots, \alpha_p$ are encoded to obtain and output a code C_L and quantized linear predictive coefficients $\hat{\alpha}_1, \dots, \hat{\alpha}_p$ that correspond to the code C_L are obtained. The quantized linear predictive coefficients $\hat{\alpha}_1, \dots, \hat{\alpha}_p$ are used to obtain an amplitude spectral envelope sequence $W[1], \dots, W[N]$ of the input audio signal at N points. For example, each value $W[n]$ of the amplitude spectral envelope sequence can be obtained in accordance with Formula (2). Note that any method for obtaining a code C_L by encoding any coefficients that can be transformed to linear predictive coefficients may be used to encode the linear predictive coefficients $\alpha_1, \dots, \alpha_p$ to obtain the code C_L , such as a method that transforms linear predictive coefficients to an LSP parameter and encodes the LSP parameter to obtain a code C_L .

[0075] (Step 3) Each quantized linear predictive coefficient $\hat{\alpha}_p$ is multiplied by γ^p to obtain quantized smoothed linear predictive coefficients $\hat{\alpha}_1\gamma, \hat{\alpha}_2\gamma^2, \dots, \hat{\alpha}_p\gamma^p$. γ is a predetermined positive constant less than or equal to 1 for smoothing. Then a smoothed amplitude spectral envelope sequence $\tilde{W}[1], \dots, \tilde{W}[N]$ is obtained in accordance with Formula (10).

[0076] <Periodicity Analyzing Part 230>

[0077] The periodicity analyzing part 230 takes an input of a normalized coefficient string $X_N[1], \dots, X_N[N]$, obtains the interval T of the normalized coefficient string $X_N[1], \dots, X_N[N]$ (the intervals at which a large value periodically appears) and outputs the interval T and a code C_T representing the interval T (S230). The periodicity analyzing part 230 also obtains and outputs an indicator S of the degree of periodicity (i.e. an indicator of the degree of periodicity of a frequency-domain sample string) as needed. Additionally, the periodicity analyzing part 230 also obtains and outputs a code C_S representing the indicator S as needed. Note that the indicator S and the interval T themselves are the same as the indicator S and the interval T, respectively, generated by the periodicity analyzing part 131 of the first modification of the first embodiment.

[0078] <Periodic-Combined-Envelope Generating Part 250>

[0079] The periodic-combined-envelope generating part 250 takes inputs of at least a periodic envelope sequence $P[1], \dots, P[N]$ and an amplitude spectral envelope sequence $W[1], \dots, W[N]$, obtains a periodic combined envelope sequence $W_M[1], \dots, W_M[N]$ and outputs a periodic combined envelope $W_M[n]$. If the periodic-combined-envelope generating part 250 selects any of a predetermined number of candidate values as a value δ rather than a predetermined one value, the periodic-combined-envelope generating part 250 also takes an input of coefficient string $X[1], \dots, X[N]$, chooses as the value δ a candidate value that makes the shape of a periodic combined envelope $W_M[n]$ and the shape of a sequence of the absolute values of coefficients $X[n]$ similar to one another among the predetermined number of candidate values and also outputs a code C_δ representing the value δ (S250).

[0080] The periodic combined envelope $W_M[n]$ and the value δ are the same as the periodic combined envelope $W_M[n]$ and the value δ , respectively in the first embodiment. The periodic combined envelope $W_M[n]$ may be obtained in accordance with Formulas (6), \dots , (9). If the periodic-combined-envelope generating part 250 determines the number of candidates for δ in accordance with the degree of periodicity, the periodic-combined-envelope generating part

250 may also take an input of an indicator S of the degree of periodicity. When the indicator S of a frame is corresponding to high periodicity, the periodic-combined-envelope generating part 250 may choose δ that minimizes E defined by Formula (7) from among the large number of candidates for δ ; when the indicator S of a frame is corresponding to low periodicity, the periodic-combined-envelope generating part 250 may choose a predetermined value as δ . Note that if δ is a predetermined value, a code C_δ that represents the value δ does not need to be output.

[0081] <Variable-Length-Coding-Parameter Calculating Part 260>

[0082] The variable-length-coding-parameter calculating part 260 takes inputs of a periodic combined envelope sequence $W_M[1], \dots, W_M[N]$, a smoothed amplitude spectral envelope sequence $\tilde{W}[1], \dots, \tilde{W}[N]$ and a normalized coefficient string $X_N[1], \dots, X_N[N]$ and obtains a variable-length coding parameter r_n (S260). The variable-length-coding-parameter calculating part 260 is characterized by calculating the variable-length coding parameter r_n by relying on an amplitude value obtained from the periodic combined envelope sequence $W_M[1], \dots, W_M[N]$.

[0083] The variable-length coding parameter identifies a range of values that the amplitudes of a signal to be encoded, that is, the amplitudes of coefficients in the normalized coefficient string $X_N[1], \dots, X_N[N]$ can take. For example, a Rice parameter in Rice coding is equivalent to the variable-length coding parameter; in arithmetic coding, the range of values that the amplitude of the signal to be encoded can take is equivalent to the variable-length coding parameter.

[0084] If variable-length coding is performed for each sample, a variable-length coding parameter is calculated for each coefficient $X_N[n]$ in the normalized coefficient string. If variable-length coding is performed for each set of samples (for example each set of two samples), a variable-length coding parameter is calculated for each set of samples. In other words, the variable-length-coding-parameter calculating part 260 calculates the variable-length coding parameter r_n for each normalized partial coefficient string that is a part of the normalized coefficient string. It is assumed here that there are a plurality of normalized partial coefficient strings and none of the coefficients of the normalized coefficient string overlap among the plurality of normalized partial coefficient strings. A method for calculating the variable-length coding parameter will be described below by taking an example where Rice coding is performed for each sample.

[0085] (Step 1) The logarithm of the average of the amplitudes of the coefficients in the normalized coefficient string $X_N[1], \dots, X_N[N]$ is calculated as a reference Rice parameter sb (a reference variable-length coding parameter) as follows.

$$sb = \log_2 \left\{ (\ln 2) \cdot \frac{2 \sum_{n=1}^N |X_N[n]|}{N} \right\} \quad (13)$$

sb is encoded only once per frame and is transmitted to a decoder 400 as a code C_{sb} corresponding to the reference Rice parameter (the reference variable-length coding parameter). Alternatively, if the average value of the amplitudes of the normalized coefficient string $X_N[1], \dots, X_N[N]$ can be estimated from additional information transmitted to the

decoder **400**, a method for approximating sb from the estimated average of the amplitudes that is common to the encoder **200** and the decoder **400** may be determined in advance. For example, in the case of coding in which a parameter representing the slope of an envelope and a parameter representing the magnitude of an average envelope for each sub-band are additionally used, the average of amplitudes can be estimated from additional information transmitted to the decoder **400**. In that case, sb does not need to be encoded and a code C_{sb} corresponding to the reference Rice parameter does not need to be output to the decoder **400**.

[0086] (Step 2) A threshold θ is calculated in accordance with the following formula.

$$\theta = \log_2 \left\{ (\ln 2) \cdot \frac{2 \sum_{n=1}^N |W_M[n]/\tilde{W}[n]|}{N} \right\} \quad (14)$$

θ is the logarithm of the average of amplitudes of values obtained by dividing each value $W_M[n]$ in the periodic-combined-envelope sequence by each value $\tilde{W}[n]$ in the smoothed amplitude spectral envelope sequence.

[0087] (Step 3) The greater $|W_M[n]/\tilde{W}[n]|$ is than θ , the greater the value of the Rice parameter r_n for Rice coding of the normalized coefficients $X_N[n]$ than sb is chosen. The smaller $|W_M[n]/\tilde{W}[n]|$ is than θ , the smaller the value of the Rice parameter r_n for Rice coding of the normalized coefficients $X_N[n]$ than sb is chosen.

[0088] (Step 4) Step 3 is repeated for all $n=1, 2, \dots, N$ to obtain the value of the Rice parameter r_n for each $X_N[n]$.

[0089] <Variable-Length Coding Part **270**>

[0090] The variable-length coding part **270** encodes the normalized coefficient string $X_N[1], \dots, X_N[N]$ by variable-length coding using the values of the variable-length coding parameter r_n calculated by the variable-length-coding-parameter calculating part **260** and outputs a variable-length code C_x (S**270**). For example, the variable-length coding part **270** encodes the normalized coefficient string $X_N[1], \dots, X_N[N]$ by Rice coding using the Rice parameter r_n obtained by the variable-length-coding-parameter calculating part **260** and outputs the obtained code as a variable-length code C_x . The values of the Rice parameter r_n calculated by the variable-length-coding-parameter calculating part **260** are the values of the variable-length coding parameter that are dependent on the amplitude values of the periodic combined envelope sequence and greater values of the Rice parameter r_n are obtained for frequencies with greater values of the periodic combined envelope sequence. Rice coding is one of well-known variable-length coding techniques that are dependent on amplitude values and uses the Rice parameter r_n to perform variable-length coding that is dependent on amplitude values. The periodic combined envelope sequence generated by the periodic-combined-envelope generating part **250** represents a spectral envelope of the input audio signal with a high degree of accuracy. That is, the variable-length coding part **270** encodes the normalized coefficient string $X_N[1], \dots, X_N[N]$ by variable-length coding on the assumption that the amplitude of the frequency-domain coefficient string $X[1], \dots, X[N]$ of the input audio signal is greater for a frequency with a greater value of the periodic-combined envelope sequence, in other words, the variable-length coding part **270** encodes the

normalized coefficient string $X_N[1], \dots, X_N[N]$ by variable-length coding that depends on the amplitude value using the variable-length coding parameter. The amplitude value herein is a value such as the average amplitude value of the coefficient string to be encoded, an estimated amplitude value of each of the coefficients included in the coefficient string, or an estimated value of an envelope of the amplitude of the coefficient string.

[0091] The encoder **200** outputs the code C_L representing the quantized linear prediction coefficients $\hat{\alpha}_1, \dots, \hat{\alpha}_N$, the code C_T representing the interval T , and the variable-length code C_x generated by variable-length coding of the normalized coefficient string $X_N[1], \dots, X_N[N]$ that have been obtained as a result of the process described above. The encoder **200** also outputs the code C_δ representing the value δ and the code C_{sb} representing the reference variable-length coding parameter sb , if needed. The codes output from the encoder **200** are input into the decoder **400**.

[0092] [First Modification of Encoder] (an Example in which Information is Input from an External Source)

[0093] Note that the encoder may comprise only the periodic-envelope-sequence generating part **140**, the periodic-combined-envelope generating part **250**, the variable-length-coding-parameter calculating part **260** and the variable-length coding part **270** and may take inputs of a smoothed amplitude spectral envelope sequence $\tilde{W}[1], \dots, \tilde{W}[N]$, a normalized coefficient string $X_N[1], \dots, X_N[N]$, an interval T and, if needed, an amplitude spectral envelope sequence $W[1], \dots, W[N]$ and, if needed, the indicator S , that are generated externally to the encoder and may output a variable-length code C_x .

[0094] [Second Modification of Encoder] (an Example in which an Interval T is Obtained from a Coefficient String $X[n]$)

[0095] While the periodicity analyzing part **230** described above takes an input of the normalized coefficient string $X_N[1], \dots, X_N[N]$ to obtain the interval T , the periodicity analyzing part **230** may take an input of a coefficient string $X[1], \dots, X[N]$ output from the frequency-domain transform part **110** to obtain the interval T . In this case, the interval T is obtained in the same way as in the periodicity analyzing part **130** of the first embodiment.

[0096] <<Decoder>>

[0097] FIG. 7 illustrates an exemplary functional configuration of a decoder according to the second embodiment and FIG. 8 illustrates a process flow in the decoder according to the second embodiment. The decoder **400** comprises a spectral-envelope-sequence calculating part **421**, a periodic-envelope-sequence generating part **440**, a periodic-combined-envelope generating part **450**, a variable-length-coding-parameter calculating part **460**, a variable-length decoding part **470**, a frequency-domain-sequence denormalizing part **411**, and a frequency-domain inverse transform part **410**. The decoder **400** receives a code C_L representing quantized linear predictive coefficients $\hat{\alpha}_1, \dots, \hat{\alpha}_p$, a code C_T representing an interval T , and a variable-length code C_x generated by variable-length coding of a normalized coefficient string $X_N[1], \dots, X_N[N]$ and outputs an audio signal. Note that the decoder **400** also receives a code C_δ representing a value δ , a code C_{sb} representing a reference variable-length coding parameter sb , and a code C_S representing an indicator S , if needed. The components will be detailed below.

[0098] <Spectral-Envelope-Sequence Calculating Part 421>

[0099] The spectral-envelope-sequence calculating part 421 takes an input of a code C_L and calculates an amplitude spectral envelope sequence $W[1], \dots, W[N]$ and a smoothed amplitude spectral envelope sequence $\sim W[1], \dots, \sim W[N]$ (S421). More specifically, the following process may be performed.

[0100] (Step 1) The code C_L is decoded to obtain decoded linear predictive coefficients $\hat{\alpha}_1, \dots, \hat{\alpha}_P$.

[0101] (Step 2) The decoded linear predictive coefficients $\hat{\alpha}_1, \dots, \hat{\alpha}_P$ are used to obtain an amplitude spectral envelope sequence $W[1], \dots, W[N]$ at N points. For example, each value $W[n]$ in the amplitude spectral envelope sequence can be obtained in accordance with Formula (2).

[0102] (Step 3) Each of the decoded linear predictive coefficients $\hat{\alpha}_P$ is multiplied by γ^P to obtain decoded smoothed linear predictive coefficients $\hat{\alpha}_1\gamma, \hat{\alpha}_2\gamma^2, \dots, \hat{\alpha}_P\gamma^P$. Here, γ is a predetermined positive constant less than or equal to 1 for smoothing. Then, a smoothed amplitude spectral envelope sequence $\sim W[1], \dots, \sim W[N]$ is obtained in accordance with Formula (10).

[0103] <Periodic-Envelope-Sequence Generating Part 440>

[0104] The periodic-envelope-sequence generating part 440 takes an input of a code C_T indicating an interval T and decodes the code C_T to obtain the interval T. The periodic-envelope-sequence generating part 440 then obtains and outputs a periodic envelope sequence $P[1], \dots, P[N]$ in the same way as the periodic-envelope-sequence generating part 140 of the encoder 200 does (S440).

[0105] <Periodic-Combined-Envelope Generating Part 450>

[0106] The periodic-combined-envelope generating part 450 takes inputs of a periodic envelope sequence $P[1], \dots, P[N]$, an amplitude spectral envelope sequence $W[1], \dots, W[N]$, and codes C_δ and C_S . However, the codes C_δ and C_S are input optionally. The periodic-combined-envelope generating part 450 decodes the code C_δ to obtain a value δ . However, if the code C_δ is not input, code C_δ decoding is not performed but instead a value δ stored in the periodic-combined-envelope generating part 450 in advance is acquired. Note that if the code C_S is input, the periodic-combined-envelope generating part 450 decodes the code C_S to obtain the indicator S. If the obtained indicator S of a frame is corresponding to high degree of periodicity, the periodic-combined-envelope generating part 450 decodes the code C_δ to obtain a value δ ; if the obtained indicator S of a frame is corresponding to low periodicity, the periodic-combined-envelope generating part 450 does not decode the code C_δ but instead acquires a value δ stored in advance in the periodic-combined-envelope generating part 450. The periodic-combined-envelope generating part 450 then obtains a periodic combined envelope sequence $W_M[1], \dots, W_M[N]$ in accordance with Formula (6) (S450).

[0107] <Variable-Length-Coding-Parameter Calculating Part 460>

[0108] The variable-length-coding-parameter calculating part 460 takes inputs of a periodic combined envelope sequence $W_M[1], \dots, W_M[N]$, a smoothed amplitude spectral envelope sequence $\sim W[1], \dots, \sim W[N]$ and a code C_{sb} to obtain a variable-length coding parameter r_n (S460). However, if the average of amplitudes can be estimated from

additional information transmitted to the decoder 400, a method for approximating sb from the average amplitude value estimated from the additional information may be determined in advance. In that case, the code C_{sb} is not input. A method for calculating the variable-length coding parameter will be described below by taking an example where Rice decoding is performed for each sample.

[0109] (Step 1) The code C_{sb} is decoded to obtain a reference Rice parameter sb (a reference variable-length coding parameter). If a method for approximating sb from an estimated value of the average of amplitudes that is common to the encoder 200 and the decoder 400 has been determined, the Rice parameter sb is calculated using the method.

[0110] (Step 2) A threshold θ is calculated in accordance with Formula (14).

[0111] (Step 3) The greater $|W_M[n]/\sim W[n]|$ is than θ , the greater the value of the Rice parameter r_n than sb is chosen in the same way as the variable-length-coding-parameter calculating part 260 of the encoder 200 does. The smaller $|W_M[n]/\sim W[n]|$ is than θ , the smaller the value of the Rice parameter r_n than sb is chosen in the same way as the variable-length-coding-parameter calculating part 260 of the encoder 200 does.

[0112] (Step 4) Step 3 is repeated for all $n=1, 2, \dots, N$ to obtain the value of the Rice parameter r_n for each $X_M[n]$.

[0113] <Variable-Length Decoding Part 470>

[0114] The variable-length decoding part 470 decodes a variable-length code C_X by using a variable-length coding parameter r_n calculated by the variable-length-coding-parameter calculating part 460, thereby obtaining a decoded normalized coefficient string $\sim X_M[1], \dots, \sim X_M[N]$ (S470). For example, the variable-length decoding part 470 decodes the variable-length code C_X by using the Rice parameter r_n calculated by the variable-length-coding-parameter calculating part 460, thereby obtaining the decoded normalized coefficient string $\sim X_M[1], \dots, \sim X_M[N]$. The decoding method used by the variable-length decoding part 470 corresponds to the coding method used by the variable-length coding part 270.

[0115] <Frequency-Domain-Sequence Denormalizing Part 411>

[0116] The frequency-domain-sequence denormalizing part 411 takes inputs of a decoded normalized coefficient string $\sim X_M[1], \dots, \sim X_M[N]$ and a smoothed amplitude spectral envelope sequence $\sim W[1], \dots, \sim W[N]$ to obtain and outputs a decoded coefficient string $\sim X[1], \dots, \sim X[N]$ as

$$\sim X[n] = \sim X_M[n] \cdot \sim W[n] \quad (15)$$

(S411).

[0117] <Frequency-Domain Inverse Transform Part 410>

[0118] The frequency-domain inverse transform part 410 takes an input of a decoded coefficient string $\sim X[1], \dots, \sim X[N]$ and transforms the decoded coefficient string $\sim X[1], \dots, \sim X[N]$ to an audio signal (in the time domain) in each frame, which is a predetermined time segment (S410).

[0119] [First Modification of Decoder] (an Example in which Information is Input from an External Source)

[0120] A decoder may comprise the periodic-envelope-sequence generating part 440, the periodic-combined-envelope generating part 450, the variable-length-coding-parameter calculating part 460 and the variable-length decoding part 470 alone, may take inputs of a smoothed amplitude spectral envelope sequence $\sim W[1], \dots, \sim W[N]$, an amplitude

spectral envelope sequence $W[1], \dots, W[N]$ and an interval T and, if needed, an indicator S , that are obtained externally to the decoder, in addition to the codes C_δ and C_{sb} which are input into the decoder if necessary, and may output a normalized coefficient string $X_N[1], \dots, X_N[N]$, which may be multiplied by the smoothed amplitude spectral envelope sequence externally to the decoder to transform to a time-domain audio signal.

Effects of Second Embodiment of the Invention

[0121] Variable-length coding is a coding method that adaptively determines a code in accordance with the range of values of the amplitude of an input values to be encoded can take, thereby improving the efficiency of the coding. While a normalized coefficient string $X_N[1], \dots, X_N[N]$, which is a coefficient string in the frequency domain, is encoded in the second embodiment, the efficiency of the variable-length coding itself performed by the encoder can be increased by using a variable-length coding parameter obtained more precisely using information concerning the amplitude of each coefficients included in a coefficient string to be encoded. However, in order for the decoder to obtain the variable-length coding parameter, the information concerning the amplitude of each coefficient included in the coefficient string to be encoded needs to be more precisely transmitted from the encoder to the decoder, resulting in an increase in the amount of code transmitted from the encoder to the decoder accordingly.

[0122] In order to reduce the increase in the amount of code, a method for obtaining an estimated value of the amplitude of each coefficient included in the coefficient string to be encoded from a code with a small code amount is necessary. Because a periodic combined envelope sequence $W_M[1], \dots, W_M[N]$ in the second embodiment approximates a coefficient string $X[1], \dots, X[N]$ with a high degree of accuracy, $|W_M[1]/W[1]|, \dots, |W_M[N]/W[N]|$ can approximate the amplitude envelope of $X_N[1], X_N[2], \dots, X_N[N]$, which are coefficients to be encoded by variable-length coding, with a high degree of accuracy. In other words, $|W_M[1]/W[1]|, \dots, |W_M[N]/W[N]|$ is a sequence in a positive correlation with the amplitude of the coefficients to be encoded.

[0123] Information required for recovering $|W_M[1]/W[1]|, |W_M[2]/W[2]|, \dots, |W_M[N]/W[N]|$ at the decoder side is

[0124] Information representing quantized linear prediction coefficients $\hat{\alpha}_1, \dots, \hat{\alpha}_p$ (code C_L)

[0125] Information indicating the interval T (code C_T)

[0126] Information indicating value δ (code C_δ).

That is, with the encoder and the decoder according to the second embodiment, the decoder can reproduce envelopes including peaks of amplitude caused by the pitch period of an input audio signal input in the encoder with a small amount of information, namely only codes C_L, C_T and C_δ .

[0127] Note that the encoder and the decoder according to the second embodiment may be used in combination with an encoder and a decoder that perform coding/decoding that involve linear prediction or pitch prediction in many situations. In those situations, the codes C_L and C_T are transmitted from the encoder that is located external to the encoder **200** and performs coding that involves linear prediction or pitch prediction to the decoder that is located external to the decoder **400** and performs decoding involving linear prediction or pitch prediction. Accordingly, information that

needs to be transmitted from the encoder **200** to the decoder **400** in order to allow the decoder side to recover envelopes comprising peaks of amplitude caused by the pitch period of an input audio signal input into the encoder side is codes C_δ . The code amount of each code C_δ is small (each requires about 3 bits at most and even 1 bit of C_δ can be effective) and is smaller than the total amount of code corresponding to a variable-length coding parameter for each partial sequence included in a normalized coefficient string to be encoded.

[0128] The encoder and the decoder according to the second embodiment are thus capable of improving coding efficiency with a small increase in the amount of code.

Key Points of Second Embodiment of the Invention

[0129] Viewing the encoder and decoder according to the second embodiment from the point of achieving the effect described above, the encoder **200** may be characterized by comprising:

[0130] a periodic-combined-envelope generating part **250** which generates a periodic combined envelope sequence which is a frequency-domain sequence based on a spectral envelope sequence which is a frequency-domain sequence corresponding to a linear predictive coefficient code obtained from an input audio signal in a predetermined time segment and a frequency-domain period corresponding to a period code obtained from the input audio signal, and

[0131] a variable-length coding part **270** which encodes a frequency-domain sequence derived from the input audio signal on the assumption that the amplitude of the input audio signal is greater for a frequency with a greater value of the periodic-combined envelope sequence, and

[0132] the decoder **400** may be characterized by comprising:

[0133] a periodic-combined-envelope generating part **450** which generates a periodic combined envelope sequence which is a frequency-domain sequence based on a spectral envelope sequence which is a frequency-domain sequence corresponding to a linear predictive coefficient code and a frequency-domain period corresponding to a period code, and

[0134] a variable-length decoding part **470** which decodes a variable-length code to obtain a frequency-domain sequence on the assumption that the amplitude of the audio signal is greater for a frequency with a greater value of the periodic-combined envelope sequence. Note that “on the assumption that the amplitude of the input audio signal is greater for a frequency with a greater value of the periodic-combined envelope sequence” and “on the assumption that the amplitude of the audio signal is greater for a frequency with a greater value of the periodic-combined envelope sequence” represent that the periodic combined envelope sequence is characterized by taking a large value at a frequency with a large amplitude of the input audio signal or the audio signal. Further, “derived from the input audio signal” means that the frequency-domain sequence can be obtained from the input audio signal or corresponds to the input audio signal. For example, a coefficient string $X[1], \dots, X[N]$ and a normalized coefficient string $X_N[1], \dots, X_N[N]$ are frequency-domain sequences derived from the input audio signal.

Third Embodiment

<<Encoder>>

[0135] FIG. 9 illustrates an exemplary functional configuration of an encoder according to a third embodiment and FIG. 10 illustrates a process flow in the encoder according to the third embodiment. The encoder 300 comprises a spectral-envelope-sequence calculating part 221, a frequency-domain transform part 110, a frequency-domain-sequence normalizing part 111, a periodicity analyzing part 330, a periodic-envelope-sequence generating part 140, a periodic-combined-envelope generating part 250, a variable-length-coding-parameter calculating part 260, a second variable-length-coding-parameter calculating part 380, and a variable-length coding part 370. The encoder 300 takes an input time-domain audio digital signal as an input audio signal $x(t)$ and outputs at least a code C_L representing quantized linear predictive coefficients $\hat{\alpha}_1, \dots, \hat{\alpha}_p$, a code C_T of an interval T representing the period of a normalized coefficient string $X_N[1], \dots, X_N[N]$, a predetermined indicator S of the degree of periodicity of a coefficient string $X[1], \dots, X[N]$ or the normalized coefficient string $X_N[1], \dots, X_N[N]$, a code C_S representing the indicator S, and a variable-length code C_X generated by variable-length coding of the normalized coefficient string $X_N[1], \dots, X_N[N]$. The frequency-domain-sequence normalizing part 111 is the same as the frequency-domain-sequence normalizing part 111 of the first modification of the first embodiment. The frequency-domain transform part 110 and the periodic-envelope-sequence generating part 140 are the same as the frequency-domain transform part 110 and the periodic-envelope-sequence generating part 140, respectively, of the first embodiment. The amplitude-spectral-envelope-sequence calculating part 221, the periodic-combined-envelope generating part 250 and the variable-length-coding-parameter calculating part 260 are the same as the amplitude-spectral-envelope-sequence calculating part 221, the periodic-combined-envelope generating part 250 and the variable-length-coding-parameter calculating part 260, respectively, of the second embodiment. Components that differ from the components of the embodiments and modifications described above will be described below.

[0136] <Periodicity Analyzing Part 330>

[0137] The periodicity analyzing part 330 takes an input of a normalized coefficient string $X_N[1], \dots, X_N[N]$, obtains an indicator S of the degree of periodicity of the normalized coefficient string $X_N[1], \dots, X_N[N]$ and an interval T (intervals at which a large value periodically appears) and outputs the indicator S, a code C_S representing the indicator S, the interval T and a code C_T representing the interval T (S330). Note that the indicator S and the interval T are the same as those output from the periodicity analyzing part 131 of the first modification of the first embodiment.

[0138] In the encoder 300, if the indicator S is within a predetermined range that indicates high periodicity, the variable-length-coding-parameter calculating part 260 calculates a variable-length coding parameter r_n ; if the indicator S is not within the predetermined range indicating high periodicity, the second variable-length-coding-parameter calculating part 380 calculates a variable-length coding parameter r_n (S390). The “predetermined range indicating high periodicity” may be a range of values of the indicator S that are greater than or equal to a predetermined threshold.

[0139] <Second Variable-Length-Coding-Parameter Calculating Part 380>

[0140] The second variable-length-coding-parameter calculating part 380 takes inputs of an amplitude spectral envelope sequence $W[1], \dots, W[N]$, a smoothed amplitude spectral envelope sequence $\hat{W}[1], \dots, \hat{W}[N]$, and a normalized coefficient string $X_N[1], \dots, X_N[N]$ and obtains a variable-length coding parameter r_n (S380). While the variable-length-coding-parameter calculating part 260 is characterized by calculating a variable-length coding parameter r_n by relying on an amplitude value obtained from a periodic combined envelope sequence $W_M[1], \dots, W_M[N]$, the second variable-length-coding-parameter calculating part 380 is characterized by calculating a variable-length coding parameter by relying on an amplitude value obtained from an amplitude spectral envelope sequence. A method for calculating the variable-length coding parameter will be described below by taking an example where Rice coding is performed for each sample.

[0141] (Step 1) The logarithm of the average of the amplitudes of the coefficients in the normalized coefficient string $X_N[1], \dots, X_N[N]$ is calculated as a reference Rice parameter sb (a reference variable-length coding parameter) as Formula (13). The step is the same as the step performed by the variable-length-coding-parameter calculating part 260.

[0142] (Step 2) A threshold θ is calculated according to the following Formula.

$$\theta = \log_2 \left\{ (\ln 2) \cdot \frac{2 \sum_{n=1}^N |W[n]/\hat{W}[n]|}{N} \right\} \quad (16)$$

θ is the logarithm of the average of amplitudes of values obtained by dividing each value $W_M[n]$ in the amplitude spectral envelope sequence by each value $\hat{W}[n]$ in the smoothed amplitude spectral envelope sequence.

[0143] (Step 3) The greater $|WM[n]/\hat{W}[n]|$ is than θ , the greater the value of the Rice parameter r_n for Rice coding of the normalized coefficients $X_N[n]$ than sb is chosen. The smaller $|WM[n]/\hat{W}[n]|$ is than θ , the smaller the value of the Rice parameter r_n for Rice coding of the normalized coefficients $X_N[n]$ than sb is chosen.

[0144] (Step 4) Step 3 is repeated for all $n=1, 2, \dots, N$ to obtain the value of the Rice parameter r_n for each $X_N[n]$.

[0145] <Variable-Length Coding Part 370>

[0146] The variable-length coding part 370 encodes the normalized coefficient string $X_N[1], \dots, X_N[N]$ by variable-length coding using a variable-length coding parameter r_n and outputs a variable-length code C_X (S370). Note that if the indicator S is within the predetermined range indicating high periodicity, the variable-length coding parameter r_n is a variable-length coding parameter r_n calculated by the variable-length-coding-parameter calculating part 260; if the indicator S is not within the predetermined range indicating high periodicity, the variable-length coding parameter r_n is a variable-length coding parameter r_n calculated by the second variable-length-coding-parameter calculating part 380.

[0147] The encoder 300 outputs the code C_L representing the quantized linear prediction coefficients $\hat{\alpha}_1, \dots, \hat{\alpha}_p$, the code C_S representing the indicator S of degree of periodicity, the code C_T representing the interval T, and the variable-length code C_X generated by variable-length coding of the

normalized coefficient string $X_N[1], \dots, X_N[N]$ which have been obtained as a result of the process described above and transmits them to the decoding side. The encoder **300** also outputs the code C_δ representing the value δ and the code C_{sb} representing the reference variable-length coding parameter sb , if needed and transmits them to the decoding side.

[0148] [First Modification of Encoder] (an Example in which Information is Input from an External Source)

[0149] Note that the encoder may comprise only the periodic-envelope-sequence generating part **140**, the periodic-combined-envelope generating part **250**, the variable-length-coding-parameter calculating part **260**, the second variable-length-coding-parameter calculating part **380**, and the variable-length coding part **370** and may take inputs of a smoothed amplitude spectral envelope sequence $\tilde{W}[1], \dots, \tilde{W}[N]$, a normalized coefficient string $X_N[1], \dots, X_N[N]$, and an interval T and, if needed an amplitude spectral envelope sequence $W[1], \dots, W[N]$ and if needed the indicator S that are generated externally to the encoder and may output a variable-length code C_X .

[0150] [Second Modification of Encoder] (an Example in which an Interval T is Obtained from a Coefficient String $X[n]$)

[0151] While the periodicity analyzing part **330** described above takes an input of the normalized coefficient string $X_N[1], \dots, X_N[N]$ to obtain the interval T , the periodicity analyzing part **330** may take an input of a coefficient string $X[1], \dots, X[N]$ output from the frequency-domain transform part **110** to obtain the interval T . In this case, the interval T is obtained in the same way as the periodicity analyzing part **130** of the first embodiment does.

[0152] <<Decoder>>

[0153] FIG. 11 illustrates an exemplary functional configuration of a decoder according to the third embodiment and FIG. 12 illustrates a process flow in the decoder according to the third embodiment. The decoder **500** comprises a spectral-envelope-sequence calculating part **421**, an indicator decoding part **530**, a periodic-envelope-sequence generating part **440**, a periodic-combined-envelope generating part **450**, a variable-length-coding-parameter calculating part **460**, a second variable-length-coding-parameter calculating part **580**, a variable-length decoding part **570**, a frequency-domain-sequence denormalizing part **411**, and a frequency-domain inverse transform part **410**. The decoder **500** receives a code C_L representing quantized linear predictive coefficients $\hat{\alpha}_1, \dots, \hat{\alpha}_p$, a code C_S representing an indicator S , a code C_T representing an interval T , and a variable-length code C_X generated by variable-length coding of a normalized coefficient string $X_N[1], \dots, X_N[N]$ and outputs an audio signal. Note that the decoder **500** also receives a code C_δ representing a value δ , and a code C_{sb} representing a reference variable-length coding parameter sb , as needed. The spectral-envelope-sequence calculating part **421**, the periodic-envelope-sequence generating part **440**, the periodic-combined-envelope generating part **450**, the variable-length-coding-parameter calculating part **460**, the frequency-domain-sequence denormalizing part **411**, and a frequency-domain inverse transform part **410** are the same as those of the second embodiment. Components that differ from the components of the second embodiment will be described below.

[0154] <Indicator Decoding Part **530**>

[0155] The indicator decoding part **530** decodes the code C_S to obtain the indicator S . In the decoder **500**, if the

indicator S is within a predetermined range that indicates high periodicity, the variable-length-coding-parameter calculating part **460** calculates a variable-length coding parameter r_n ; if the indicator S is not within the predetermined range that indicates high periodicity, the second variable-length-coding-parameter calculating part **580** calculates a variable-length coding parameter r_n (S590). Note that the “predetermined range that indicates high periodicity” is the same range that is set in the encoder **300**.

[0156] <Second Variable-Length-Coding-Parameter Calculating Part **580**>

[0157] The second variable-length-coding-parameter calculating part **580** takes inputs of an amplitude spectral envelope sequence $W[1], \dots, W[N]$, a smoothed amplitude spectral envelope sequence $\tilde{W}[1], \dots, \tilde{W}[N]$, and a code C_{sb} and obtains a variable-length coding parameter r_n (S580). However, if the average of amplitudes can be estimated from additional information transmitted to the decoder **500**, a method for approximating sb from the average of the amplitudes estimated from the additional information may be determined in advance. In that case, the code C_{sb} is not input. A method for calculating the variable-length coding parameter will be described below by taking an example where Rice coding is performed for each sample.

[0158] (Step 1) The code C_{sb} is decoded to obtain a reference Rice parameter sb (a reference variable-length coding parameter). If a method for approximating sb from an estimated value of amplitudes that is common to the encoder **300** and the decoder **500** has been determined, the Rice parameter sb is calculated using the method.

[0159] (Step 2) A threshold value θ is calculated in accordance with Formula (16).

[0160] (Step 3) The greater $|WM[n]/\tilde{W}[n]|$ is than θ , the greater the value of the Rice parameter r_n than sb is chosen in the same way as the second variable-length-coding-parameter calculating part **380** of the encoder **300** does. The smaller $|WM[n]/\tilde{W}[n]|$ is than θ , the smaller the value of the Rice parameter r_n than sb is chosen in the same way as the second variable-length-coding-parameter calculating part **380** of the encoder **300** does.

[0161] (Step 4) Step 3 is repeated for all $n=1, 2, \dots, N$ to obtain the Rice parameter r_n for each $X_N[n]$.

[0162] <Variable-Length Decoding Part **570**>

[0163] The variable-length decoding part **570** decodes a variable-length code C_X by using the variable-length coding parameter r_n , thereby obtaining a decoded normalized coefficient string $\tilde{X}_N[1], \dots, \tilde{X}_N[N]$ (S570). Note that if the indicator S is within the predetermined range indicating high periodicity, the variable-length coding parameter r_n is a variable-length coding parameter r_n calculated by the variable-length-coding-parameter calculating part **460**; if the indicator S is not within the range indicating high periodicity, the variable-length coding parameter r_n is a variable-length coding parameter r_n calculated by the second variable-length-coding-parameter calculating part **580**.

[0164] [First Modification of Decoder] (an Example in which Information is Input from an External Source)

[0165] A decoder may comprise the periodic-envelope-sequence generating part **440**, the periodic-combined-envelope generating part **450**, the variable-length-coding-parameter calculating part **460**, a second variable-length-coding-parameter calculating part **580**, and the variable-length decoding part **570** alone, may take inputs of a smoothed

amplitude spectral envelope sequence $\tilde{W}[1], \dots, \tilde{W}[N]$, an amplitude spectral envelope sequence $W[1], \dots, W[N]$ and an interval T and, an indicator S , that are obtained externally to the decoder, in addition to the codes C_δ and C_{sb} which are input into the decoder if needed, and may output a normalized coefficient string $X_N[1], \dots, X_N[N]$, which may then be multiplied by a smoothed amplitude spectral envelope sequence externally to the decoder to transform it to a time-domain audio signal.

Effects of the Third Embodiment of the Invention

[0166] If the degree of periodicity of an input audio signal is low, peaks of amplitude caused by the pitch period of the input audio signal is small. Therefore, when the degree of periodicity of an audio signal to be encoded is high, the encoder and decoder according to the third embodiment use a periodic combined envelope sequence to obtain a variable-length coding parameter; when the degree of periodicity of the audio signal to be encoded is not high, the encoder and the decoder use an amplitude spectral envelope sequence to obtain a variable-length coding parameter. Accordingly, a more appropriate variable-length coding parameter can be used for variable-length coding, which has the effect of improving the coding accuracy.

[0167] The first to third embodiments have been described with examples in which amplitude sequences such as an amplitude spectral envelope sequence, a smoothed amplitude spectral envelope sequence, and a periodic combined envelope sequence are used. However, instead of amplitude sequences, power sequences, namely a power spectral envelope sequence, a smoothed power spectral envelope sequence, a periodic combined envelope sequence that is a power sequence may be used as $W[n]$, $\tilde{W}[n]$, and $W_M[n]$.

[0168] [Program and Recording Media]

[0169] The processes described above may be performed not only in time sequence as is written but also in parallel or individually, depending on the throughput of the devices that perform the processes or requirements. It would be understood that modifications can be made as appropriate without departing from the spirit of the present invention.

[0170] If the configurations described above is implemented by a computer, processing of the function that each device needs to include is described in a program. The program is executed on the computer to implement the processing functions described above on the computer.

[0171] The program describing the processing can be recorded on a computer-readable recording medium. The computer-readable recording medium may be any medium such as a magnetic recording device, an optical disc, a magneto-optical recording medium, and a semiconductor memory, for example.

[0172] The program may be distributed, for example, by selling, transferring, or lending portable recording media on which the program is recorded, such as DVDs or CD-ROMs. The program may be stored on a storage device of a server computer and transferred from the server computer to other computers over a network, thereby distributing the program.

[0173] A computer that executes the program first stores the program recorded on a portable recording medium or the program transferred from a server computer into a storage device of the computer, for example. When the computer executes the processes, the computer reads the program stored in the recording medium of the computer and executes the processes according to the read program. In

another mode of execution of the program, the computer may read the program directly from a portable recording medium and may execute the processes according to the program or may further execute the processes according to the program each time the program is transferred from the server computer to the computer. Alternatively, the processes described above may be executed using a so-called ASP (Application Service Provider) service in which the program is not transferred from a server computer to the computer but processing functions are implemented only by instructions to execute the program and acquisition of the results of the execution. It should be noted that the program in this mode includes information that is made available for use in processing by an electronic computer and is equivalent to a program (such as data that is not direct commands to the computer but has the nature of defining processing performed by the computer).

[0174] While a given program is executed on a computer to configure the present device in this mode, at least part of the processes may be implemented by hardware.

DESCRIPTION OF REFERENCE NUMERALS

- [0175]** 100, 101 Periodic-combined-envelope-sequence generation device
- [0176]** 110 Frequency-domain transform part
- [0177]** 111 Frequency-domain-sequence normalizing part
- [0178]** 120, 121, 221, 421 Spectral envelope sequence calculating part
- [0179]** 130, 131, 230, 330 Periodicity analyzing part
- [0180]** 140, 440 Periodic-envelope-sequence generating part
- [0181]** 150, 250, 450 Periodic-combined-envelope generating part
- [0182]** 200, 300 Encoder
- [0183]** 260, 360, 460 Variable-length-coding-parameter calculating part
- [0184]** 270, 370 Variable-length coding part
- [0185]** 380, 580 Second variable-length-coding-parameter calculating part
- [0186]** 400, 500 Decoder
- [0187]** 410 Frequency-domain inverse transform part
- [0188]** 411 Frequency-domain-sequence denormalizing part
- [0189]** 470, 570 Variable-length decoding part
- [0190]** 530 Indicator decoding part

What is claimed is:

- 1: A periodic-combined-envelope-sequence generation device comprising:
 - a spectral-envelope-sequence calculating part which takes, as an input audio signal, a time-domain audio digital signal in each frame which is a predetermined time segment, and calculates a spectral envelope sequence of the input audio signal on the basis of time-domain linear prediction of the input audio signal; and
 - a periodic-combined-envelope generating part which transforms the spectral envelope sequence to a periodic combined envelope sequence on the basis of a periodic component of the input audio signal in the frequency domain.
- 2: The periodic-combined-envelope-sequence generation device according to claim 1,
 - wherein the periodic-combined-envelope generating part obtains, as a periodic combined envelope sequence, a

sequence that can be obtained by more greatly changing values of at least samples at integer multiples of a period in the frequency-domain of the input audio signal in the spectral envelope sequence and samples in a neighborhood of the integer multiples of the period as the length of a period in the frequency domain of the input audio signal is longer.

3: A periodic-combined-envelope-sequence generation method, executing:

- a spectral-envelope-sequence calculating step for taking, as an input audio signal, a time-domain audio digital signal in each frame which is a predetermined time segment, and calculating a spectral envelope sequence of the input audio signal on the basis of time-domain linear prediction of the input audio signal; and
- a periodic-combined-envelope generating step of transforming the spectral envelope sequence to a periodic combined envelope sequence on the basis of a periodic component of the input audio signal in the frequency domain.

4: The periodic-combined-envelope-sequence generation method according to claim **3**,

wherein the periodic-combined-envelope generating step obtains, as a periodic combined envelope sequence, a sequence that can be obtained by more greatly changing values of at least samples at integer multiples of a period in the frequency-domain of the input audio signal in the spectral envelope sequence and samples in a neighborhood of the integer multiples of the period as the length of a period in the frequency domain of the input audio signal is longer.

5: A non-transitory computer-readable recording medium on which the periodic-combined-envelope-sequence generation program for causing a computer to function as the periodic-combined-envelope-sequence generation device according to claim **1** is recorded.

6: A non-transitory computer-readable recording medium on which the periodic-combined-envelope-sequence generation program for causing a computer to function as the periodic-combined-envelope-sequence generation device according to claim **2** is recorded.

* * * * *