



US 20220064236A1

(19) **United States**

(12) **Patent Application Publication**

KO et al.

(10) **Pub. No.: US 2022/0064236 A1**

(43) **Pub. Date: Mar. 3, 2022**

(54) **COMPOSITIONS AND METHODS FOR ENHANCING THE PLURIPOTENCY OF STEM CELLS**

C12N 15/62 (2006.01)

C12N 5/0735 (2006.01)

C12N 15/85 (2006.01)

C07K 14/72 (2006.01)

(71) Applicants: **Elixirgen, LLC**, Baltimore, MD (US); **The United States of America, as Represented by the Secretary for the Department of Health and Human**, Bethesda, MD (US)

(52) **U.S. Cl.**

CPC *C07K 14/47* (2013.01); *C07K 14/70567*

(2013.01); *C12N 5/0696* (2013.01); *C12N*

15/79 (2013.01); *C07K 2319/00* (2013.01);

C12N 5/0606 (2013.01); *C12N 15/85*

(2013.01); *C07K 14/721* (2013.01); *C12N*

15/62 (2013.01)

(72) Inventors: **Minoru S.H. KO**, Cockeysville, MD (US); **Tomokazu AMANO**, Parkville, MD (US)

(73) Assignees: **Elixirgen, LLC**, Baltimore, MD (US); **The United States of America, as Represented by the Secretary for the Department of Health and Human**, Bethesda, MD (US)

(57)

ABSTRACT

Described herein is the finding that increasing the frequency of Zscan4 activation in mouse ES cells not only enhances, but also maintains their developmental potency in long-term cell culture. As the potency increases, even a whole animal can be produced from a single ES cell injected into a 4N blastocyst at an unexpectedly high success rate. The studies disclosed herein indicate that ES cells acquire higher potency by going through the transient Zscan4 activation state more frequently than the regular state. Particularly disclosed herein is the finding that the constitutive presence of Zscan4-ERT2, even in the absence of its usual activator tamoxifen, can increase the frequency of endogenous Zscan4 activation in ES cells, resulting in the increase of developmental potency of the ES cells. Accordingly, provided herein are Zscan4-ERT2 fusion proteins and nucleic acid molecules and vectors encoding Zscan4-ERT2 fusion proteins. Further provided are methods of prolonging and/or enhancing stem cell pluripotency using the disclosed Zscan4-ERT2 nucleic acid molecules and fusion proteins.

(21) Appl. No.: **17/527,006**

(22) Filed: **Nov. 15, 2021**

Related U.S. Application Data

(62) Division of application No. 16/405,863, filed on May 7, 2019, now Pat. No. 11,186,621, which is a division of application No. 14/006,954, filed on Dec. 3, 2013, now Pat. No. 11,059,869, filed as application No. PCT/US2012/030005 on Mar. 21, 2012.

(60) Provisional application No. 61/466,667, filed on Mar. 23, 2011.

Publication Classification

(51) **Int. Cl.**

C07K 14/47 (2006.01)

C07K 14/705 (2006.01)

C12N 5/074 (2006.01)

C12N 15/79 (2006.01)

Specification includes a Sequence Listing.

FIG. 1A

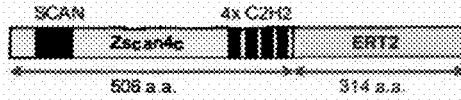

FIG. 1B

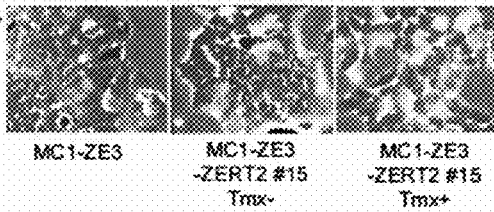

FIG. 1C

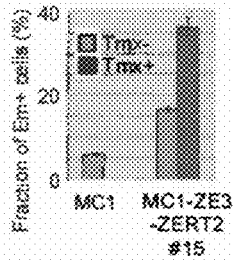

FIG. 1D

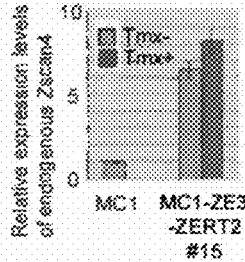

FIG. 1F

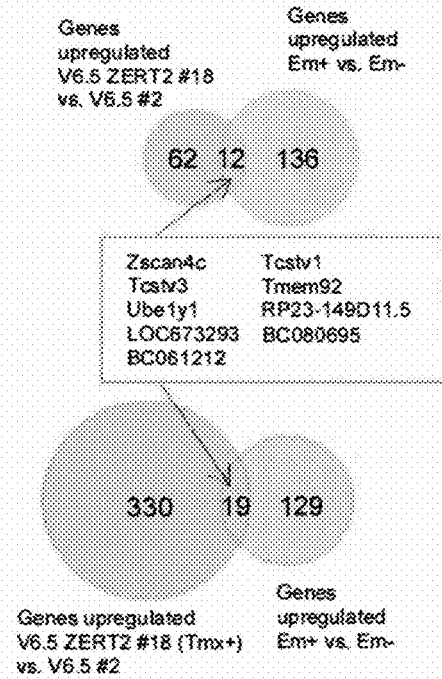

FIG. 1E

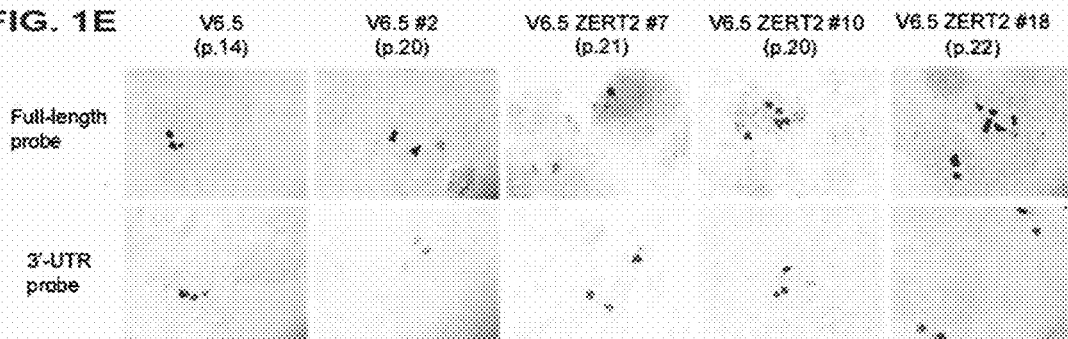
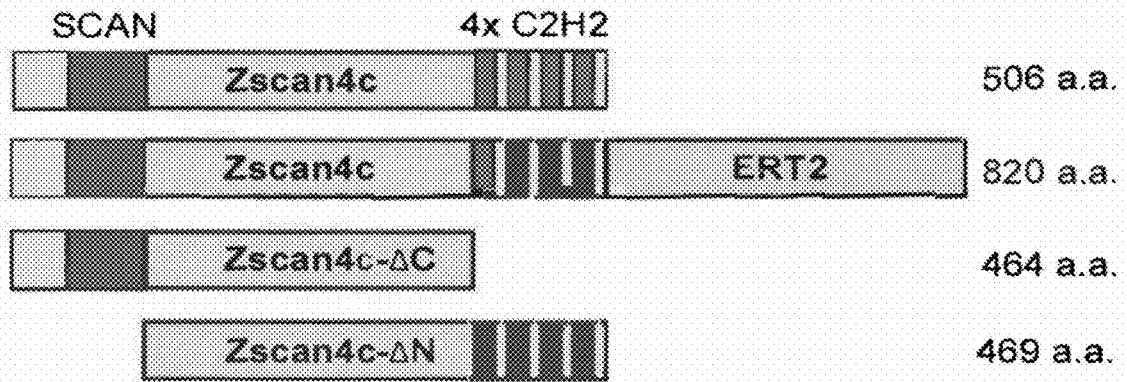

FIG. 2A



ZDC-MC1-ZE16 clones, day3, passage 3 (Zscan4c-ΔC)

FIG. 2B

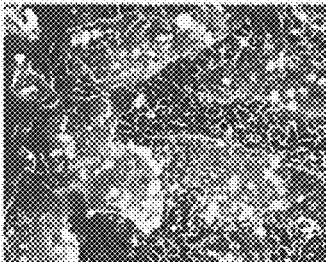

FIG. 2C

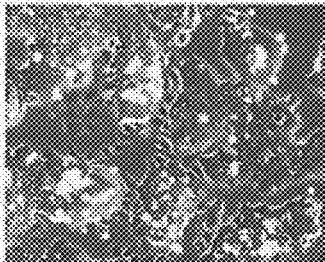

FIG. 2D



ZDN-MC1-ZE16 clones, day3, passage 3 (Zscan4c-ΔN)

FIG. 2E

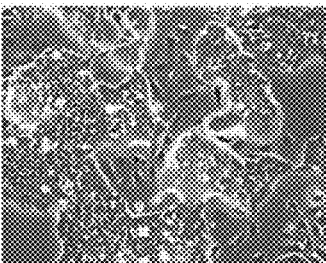

FIG. 2F

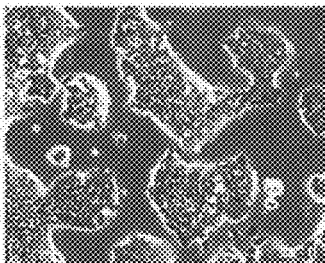

FIG. 2G

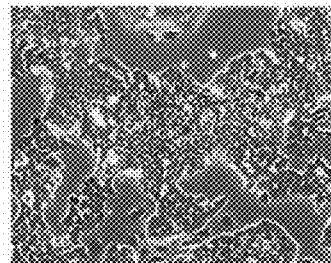

FIG. 3A

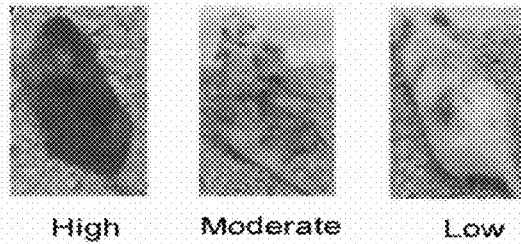

FIG. 3B

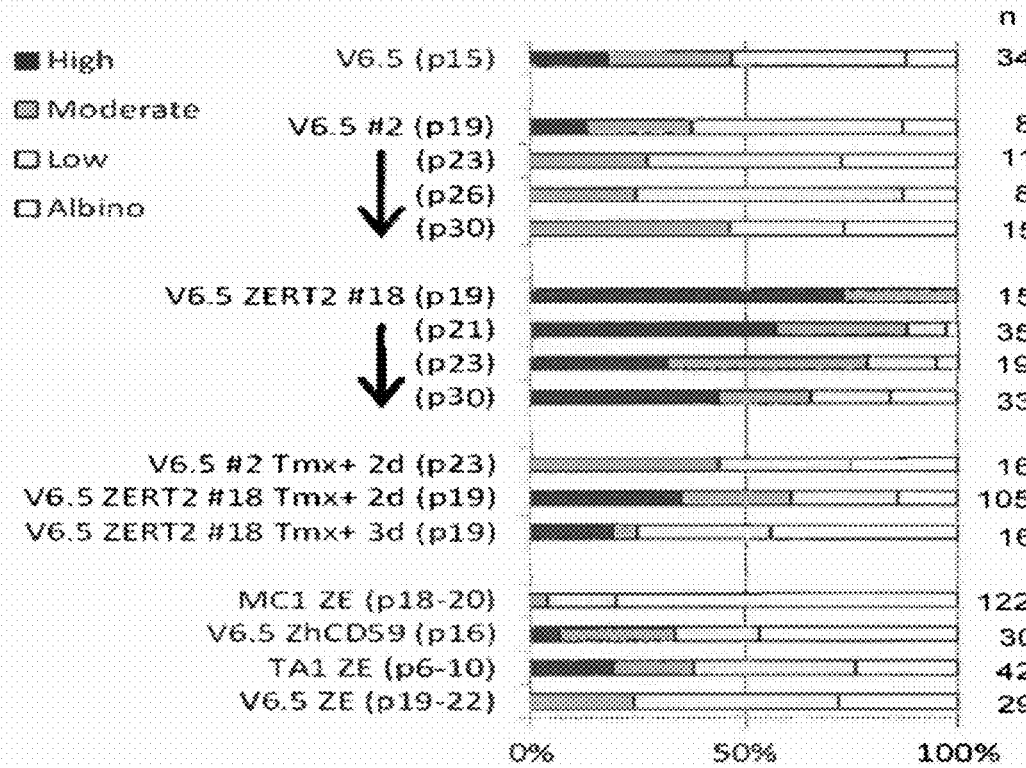

FIG. 4A

Cell line	Passage No.	No. injected ES cells per blastocyst	No. transferred blastocysts	No. embryos (%)		No. live embryos (%)
				E13.5-14.5	E18.5	
V6.5	18	10-15	41	2 (5%)		1 (2%)
V6.5 ZERT2 #7	22	10-15	40	2 (5%)		1 (3%)
V6.5 ZERT2 #10	32	10-15	41	0 (22%)		0 (22%)
V6.5 ZERT2 #18	18	10-15	40	22 (55%)		17 (43%)
TA1	3	10-15	20	13 (65%)		12 (60%)
MC2	17	10-15	45	0 (0%)		0 (0%)
MC2 ZE #18	12-13	10-15	123	0 (0%)		0 (0%)
MC2 ZERT2 #6	18	10-15	48	3 (6%)		3 (6%)

FIG. 4B

Cell line	Passage No.	No. injected ES cells per blastocyst	No. transferred blastocysts	No. embryos (%)		No. live embryos (%)
				E13.5-14.5	E18.5	
V6.5	18	1	71		1 (1%)	1 (1%)
V6.5 #2	21	1	77		0 (0%)	0 (0%)
V6.5 ZERT2 #18	21	1	44		3 (7%)	2 (5%)
TA1	4	1	78	3 (4%)		3 (4%)

FIG. 4C

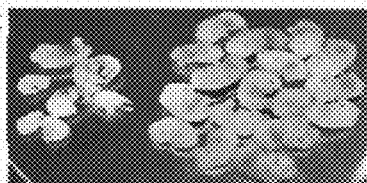

FIG. 4D

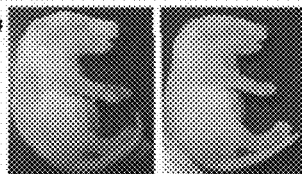

FIG. 4E

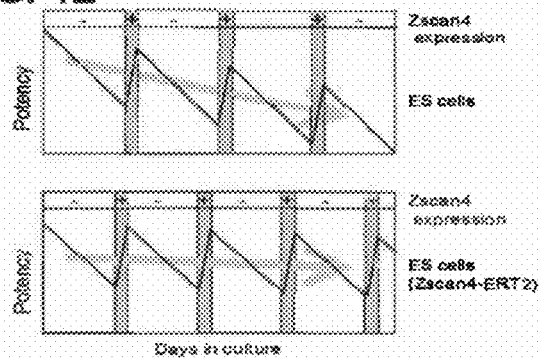

FIG. 5A

Gene Symbol	Annotation	Fold Change
Tcstv3	2-cell-stage, variable group, member 3	107.8
Zscan4c	zinc finger and SCAN domain containing 4C	68.7
Tmem92	transmembrane protein 92	40.7
A530040E14Rik	RIKEN cDNA A530040E14 gene	39.7
RP23-149D11.5	novel protein similar to Prame proteins	27.6
LOC432715	similar to GLE1 RNA export mediator-like (yeast)	26.2
Arg2	arginase type II	24.9
BC061212	cDNA sequence BC061212	21.9
Tcstv1	2-cell-stage, variable group, member 1	21.1
AF067063	cDNA sequence AF067063	20.7
OTTMUSG00000001246	predicted gene, OTTMUSG00000001246	19.3
EG226955	predicted gene, EG226955	19.2
Lgals4	lectin, galactose binding, soluble 4	16.2
LOC434660		16.1
Elf1a	eukaryotic translation initiation factor 1A	16.1
Pif1	PIF1 5'-to-3' DNA helicase homolog (S. cerevisiae) similar to Nuclear protein SkiP (Ski-interacting protein) (SNW1 protein) (Nuclear receptor coactivator NCoA-62)	13.9
LOC673293		12.6
LOC433231		12.5
OTTMUSG00000002043	predicted gene, OTTMUSG00000002043	12.1
2310065F04Rik	RIKEN cDNA 2310065F04 gene	10.5
RP23-149D11.4	hypothetical LOC381535	9.9
C130092O11Rik	RIKEN cDNA C130092O11 gene	9.6
LOC671025	similar to U2-associated SR140 protein	9.3
LOC385201	similar to Spetex-2C protein	9.3
Ly6h	lymphocyte antigen 6 complex, locus H	9.2
LOC240895	similar to SKI-interacting protein	9.2
EG668777	predicted gene, EG668777	9.1
Calcoco2	calcium binding and coiled-coil domain 2	9.0
XM_145358	sequence XM_145358	9.0
Myo3a	myosin IIIA	8.4
Hist1h4i	histone cluster 1, H4i similar to THO complex subunit 4 (Tho4) (RNA and export factor binding protein 1) (REF1-1) (Ally of AML-1 and LEF-1) (Aly/REF)	8.1
LOC669397		8.1
Rfxap	regulatory factor X-associated protein similar to THO complex subunit 4 (Tho4) (RNA and export factor binding protein 1) (REF1-1) (Ally of AML-1 and LEF-1) (Aly/REF)	7.9
LOC627530		7.7
EG666169	predicted gene, EG666169	7.7
Gm257	gene model 257, (NCBI)	7.4
1700066J24Rik	RIKEN cDNA 1700066J24 gene	7.0
Tbx3	T-box 3	6.6
Mgll	monoglyceride lipase	6.5
LOC226030	similar to glyceraldehyde-3-phosphate dehydrogenase	6.4
Tspan1	tetraspanin 1	6.3
EG627488	predicted gene, EG627488	6.1
LOC625360	similar to 2-cell-stage, variable group, member 3	6.0
Rhox5	reproductive homeobox 5	4.9
EG666099	predicted gene, EG666099	4.7
LOC545920	PREDICTED: Mus musculus similar to oocyte specific homeobox 3 (LOC545920), mRNA	4.5
EG666272	predicted gene, EG666272	4.4
Myf4	myosin, light polypeptide 4	4.3
C78283	expressed sequence C78283	4.3

FIG. 5B

Sycp1	synaptonemal complex protein 1	4.3
D13Erttd608e	DNA segment, Chr 13, ERATO Doi 608, expressed	4.2
Pdlim3	PDZ and LIM domain 3	4.1
Hspa1a	heat shock protein 1A	4.1
EG624262	predicted gene, EG624262	4.0
Pdgfri	platelet-derived growth factor receptor-like	4.0
Fer1l3	fer-1-like 3, myoferlin (<i>C. elegans</i>)	3.9
Hist2h2aa1	histone cluster 2, H2aa1	3.9
Rpl39l	ribosomal protein L39-like	3.7
BC080695	cDNA sequence BC080695	3.7
Zfp352	zinc finger protein 352	3.7
4631416L12Rik	RIKEN cDNA 4631416L12 gene	3.6
EG238217	predicted gene, EG238217	3.4
Hist1h2bc	histone cluster 1, H2bc	3.4
Gm428	gene model 428, (NCBI)	3.4
Lonrf3	LON peptidase N-terminal domain and ring finger 3	3.3
Lmx1a	LIM homeobox transcription factor 1 alpha	3.3
LOC619649	similar to transcription elongation factor B polypeptide 3 binding protein 1 isoform 1	3.2
1810062G17Rik	RIKEN cDNA 1810062G17 gene	3.2
Defcr3	defensin related cryptdin 3	3.2
LOC666185	similar to CG32602-PA	3.2
Sord	sorbitol dehydrogenase	3.1
EG434050	predicted gene, EG434050	3.1
Hist1h1c	histone cluster 1, H1c	3.1
D1pas1		3.1
Defcr6	defensin related cryptdin 6	3.1
Slc4a5	solute carrier family 4, sodium bicarbonate cotransporter, member 5	3.0
Neto2	neuropilin (NRP) and tolloid (TLL)-like 2	3.0
Mael	maelstrom homolog (<i>Drosophila</i>)	3.0
Terc	telomerase RNA component	3.0
Avp1	arginine vasopressin-induced 1	3.0
Zcchc17	zinc finger, CCHC domain containing 17	3.0
Hspa1b	heat shock protein 1B	3.0
1700123J19Rik	RIKEN cDNA 1700123J19 gene	2.9
LOC380994	similar to Sycp3 like Y-linked	2.9
Thnsl2	threonine synthase-like 2 (bacterial)	2.8
LOC673656	hypothetical protein LOC673656	2.8
Cidea	cell death-inducing DNA fragmentation factor, alpha subunit-like effector A	2.8
Vstm2b	V-set and transmembrane domain containing 2B	2.8
Jam2	junction adhesion molecule 2	2.8
Tuba3a	tubulin, alpha 3A	2.7
Rhox2a	reproductive homeobox 2A	2.7
Spic	Spi-C transcription factor (Spi-1/PU.1 related)	2.7
Xlr4b	X-linked lymphocyte-regulated 4B	2.7
EG665954	predicted gene, EG665954	2.6
Abcb5	ATP-binding cassette, sub-family B (MDR/TAP), member 5	2.6
Lonp2	lon peptidase 2, peroxisomal	2.6
LOC623166		2.5
Kctd8	potassium channel tetramerisation domain containing 8	2.5
Ankrd22	ankyrin repeat domain 22	2.5

FIG. 5C

Defcr23	defensin related cryptdin 23	2.5
Ccl3	chemokine (C-C motif) ligand 3	2.5
1700052K11Rik	RIKEN cDNA 1700052K11 gene	2.5
Mylpf	myosin light chain, phosphorylatable, fast skeletal muscle	2.5
Ak7	adenylate kinase 7	2.5
Cdc42ep3	CDC42 effector protein (Rho GTPase binding) 3	2.5
Ube1y1	ubiquitin-activating enzyme E1, Chr Y 1	2.5
Cacna1s	calcium channel, voltage-dependent, L type, alpha 1S subunit	2.5
B020006M18Rik	RIKEN cDNA B020006M18 gene	2.4
Zfp296	zinc finger protein 296	2.3
LOC244061	similar to Smad nuclear interacting protein 1	2.3
Mlana	melan-A	2.3
Defa1	defensin, alpha 1	2.3
EG229571	predicted gene, EG229571	2.3
Gm5	gene model 5, (NCBI)	2.3
Arl4d	ADP-ribosylation factor-like 4D	2.3
Myh13	myosin, heavy polypeptide 13, skeletal muscle	2.3
Hormad1	HORMA domain containing 1	2.3
Myh4	myosin, heavy polypeptide 4, skeletal muscle	2.3
Syce1	synaptonemal complex central element protein 1	2.3
Prkch	protein kinase C, eta	2.2
Pramel3	preferentially expressed antigen in melanoma-like 3	2.2
Glx2	glutaredoxin 2 (thioltransferase)	2.2
EG620899	predicted gene, EG620899	2.2
LOC675962	similar to TD and POZ domain containing 5	2.2
Tigd2	tigger transposable element derived 2	2.2
Phf11	PHD finger protein 11	2.2
Gabarapl2	gamma-aminobutyric acid (GABA-A) receptor-associated protein-like 2	2.2
Gsta3	glutathione S-transferase, alpha 3	2.2
LOC385262		2.1
BC003993	cDNA sequence BC003993	2.1
Tdpoz4	TD and POZ domain containing 4	2.1
Taf7l	TAF7-like RNA polymerase II, TATA box binding protein (TBP)-associated factor	2.1
Isoc2b	isochorismatase domain containing 2b	2.1
Zfp371	zinc finger protein 371	2.1
8030474K03Rik	RIKEN cDNA 8030474K03 gene	2.1
Sycp2	synaptonemal complex protein 2	2.1
Gm1568	gene model 1568, (NCBI)	2.1
Stox1	storkhead box 1	2.1
Defcr24	defensin related cryptdin 24	2.1
Arih2	ariadne homolog 2 (Drosophila)	2.1
Serp1nb1b	serine (or cysteine) peptidase inhibitor, clade B, member 1b	2.0
Sp110	Sp110 nuclear body protein	2.0
Mreg	melanoregulin	2.0
Acp6	acid phosphatase 6, lysophosphatidic	2.0
Morc1	microrchidia 1	2.0
EG666692	predicted gene, EG666692	2.0
EG666675	predicted gene, EG666675	2.0
Bdnf	brain derived neurotrophic factor	2.0

FIG. 6A

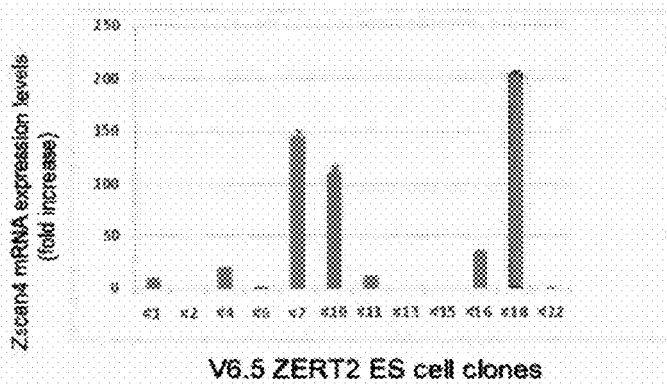

FIG. 6B

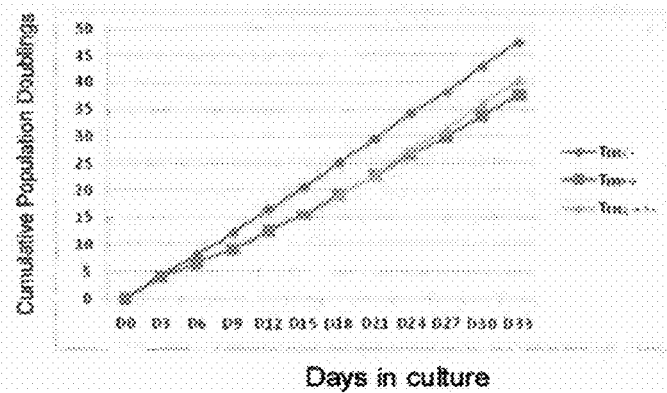
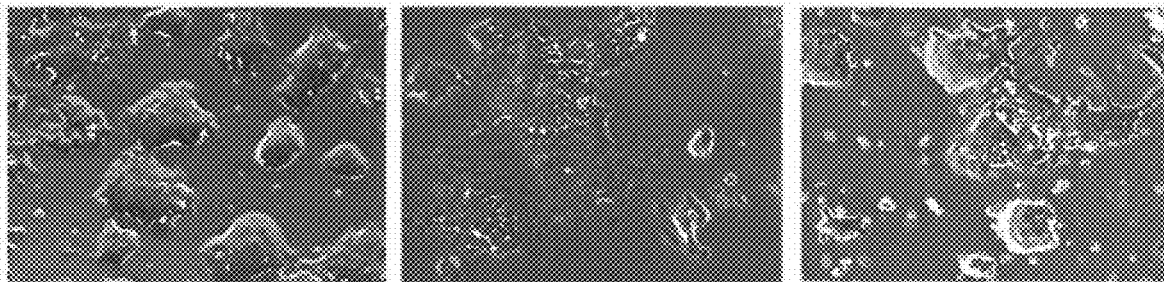

FIG. 6C



Tmx- (day 30)

Tmx+ (day 30)

FIG. 7A

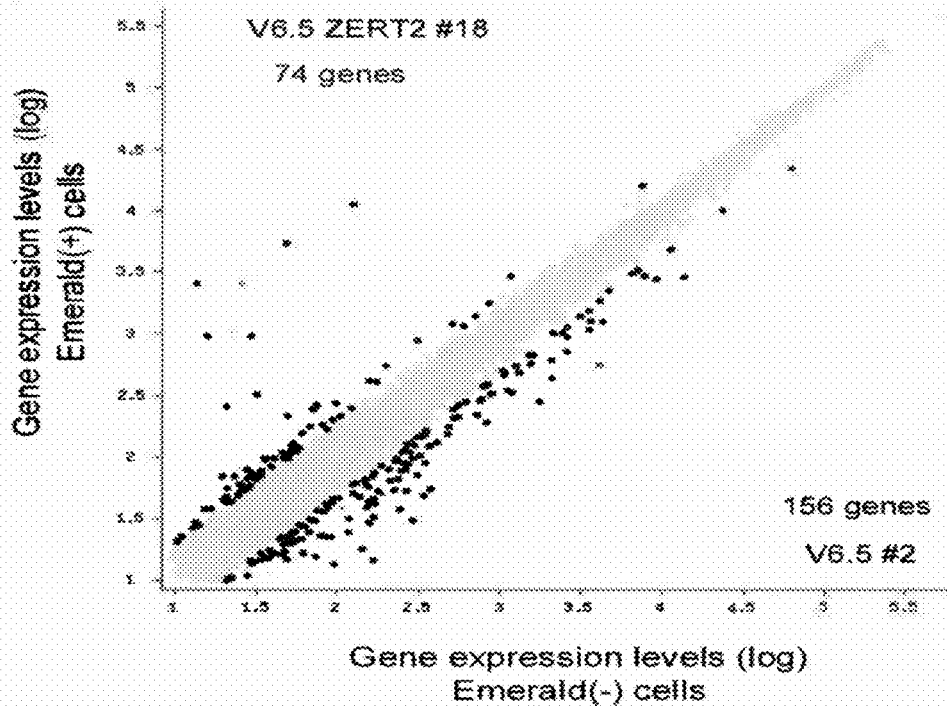

FIG. 7B

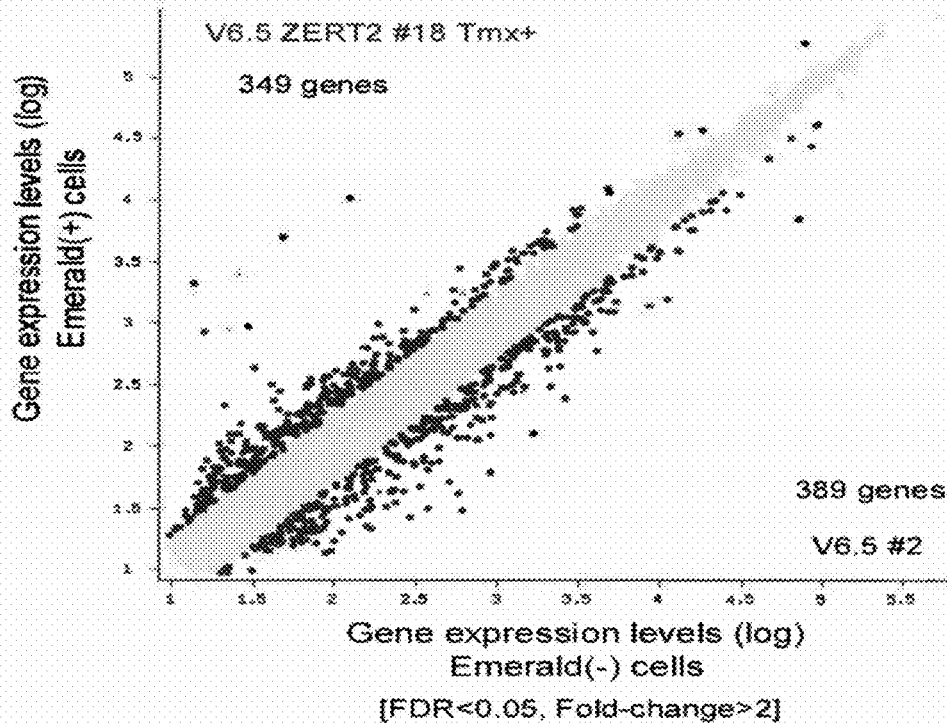

FIG. 8

Gene Symbol	Annotation	Fold Change
Rian	RNA imprinted and accumulated in nucleus	191.7
Eif2s3y	eukaryotic translation initiation factor 2, subunit 3, structural gene Y-linked	113.9
Uty	ubiquitously transcribed tetratricopeptide repeat gene, Y chromosome	99.9
Mirg	miRNA containing gene	92.1
B830012L14Rik	RIKEN cDNA B830012L14 gene	64.1
Meg3	maternally expressed 3	44.5
Ddx3y	DEAD (Asp-Glu-Ala-Asp) box polypeptide 3, Y-linked	33.5
6430411K18Rik	RIKEN cDNA 6430411K18 gene	12.9
Ube1y1	ubiquitin-activating enzyme E1, Chr Y 1	10.3
Cubn	cubilin (intrinsic factor-cobalamin receptor)	4.6
Peg13	paternally expressed 13	3.7
Tmem92	transmembrane protein 92	3.7
Zscan4c	zinc finger and SCAN domain containing 4C	3.6
BC080695	cDNA sequence BC080695	3.1
Ntrk2	neurotrophic tyrosine kinase, receptor, type 2	2.9
Spon1	spondin 1, (f-spondin) extracellular matrix protein	2.9
AF067061	cDNA sequence AF067061	2.9
B020031M17Rik	RIKEN cDNA B020031M17 gene	2.8
Tcstv3	2-cell-stage, variable group, member 3	2.8
Rxrg	retinoid X receptor gamma	2.8
Aadat	aminoadipate aminotransferase	2.7
Tnrc4	trinucleotide repeat containing 4	2.7
OTTMUSG00000010537	predicted gene, OTTMUSG00000010537	2.7
Ebf1	early B-cell factor 1	2.6
Defb30	defensin beta 30	2.6
C130034I18Rik	RIKEN cDNA C130034I18 gene	2.6
Nudt12	nudix (nucleoside diphosphate linked moiety X)-type motif 12	2.5
Dnajb13	DnaJ (Hsp40) related, subfamily B, member 13	2.5
Tnfrsf17	tumor necrosis factor receptor superfamily, member 17	2.5
Gm428	gene model 428, (NCBI)	2.5
BC061212	cDNA sequence BC061212	2.5
Zbp1	Z-DNA binding protein 1	2.5
Galnt6	UDP-N-acetyl-alpha-D-galactosamine:polypeptide N-acetylgalactosaminyltransferase 6	2.4
Syt4	synaptotagmin IV	2.4
Adm	adrenomedullin	2.4
Krt12	keratin 12	2.4
Zfp264	zinc finger protein 264	2.4
OTTMUSG00000001246	predicted gene, OTTMUSG00000001246	2.4
1700066J24Rik	RIKEN cDNA 1700066J24 gene	2.3
Gfra1	glial cell line derived neurotrophic factor family receptor alpha 1	2.3
Spaca1	sperm acrosome associated 1	2.3
Krt9	keratin 9	2.3
Saa2	serum amyloid A 2	2.3
Tff3	trefoil factor 3, intestinal	2.2
4930599N23Rik	RIKEN cDNA 4930599N23 gene	2.2
Tcstv1	2-cell-stage, variable group, member 1	2.2
LOC673293	similar to Nuclear protein SkiP (Ski-interacting protein) (SNW1 protein) (Nuclear receptor co	2.2
2410004A20Rik	RIKEN cDNA 2410004A20 gene	2.2
Rasd1	RAS, dexamethasone-induced 1	2.2
Ushbp1	Usher syndrome 1C binding protein 1	2.2

FIG. 9

Symbol	Annotation	Fold Change
Rian	RNA imprinted and accumulated in nucleus	154.8
Eif2s3y	eukaryotic translation initiation factor 2, subunit 3, structural gene Y-linked	105.9
Uty	ubiquitously transcribed tetratricopeptide repeat gene, Y chromosome	96.2
Mirg	miRNA containing gene	84.2
B830012L14Rik	RIKEN cDNA B830012L14 gene	54.7
Meg3	maternally expressed 3	40.8
Ddx3y	DEAD (Asp-Glu-Ala-Asp) box polypeptide 3, Y-linked	32.7
Ube1y1	ubiquitin-activating enzyme E1, Chr Y 1	14.0
6430411K18Rik	RIKEN cDNA 6430411K18 gene	10.6
Zbp1	Z-DNA binding protein 1	7.8
Clca3	chloride channel calcium activated 3	6.1
Cldn10	claudin 10	5.9
Heph	hephaestin	5.7
1700013H16Rik	RIKEN cDNA 1700013H16 gene	5.7
Tmem92	transmembrane protein 92	5.6
Pof1b	premature ovarian failure 18	5.5
Gpm6a	glycoprotein m6a	5.2
Zscan4c	zinc finger and SCAN domain containing 4C	5.1
BC080695	cDNA sequence BC080695	5.0
Fbxw16	F-box and WD-40 domain protein 16	4.9
Pdzrn3	PDZ domain containing RING finger 3	4.8
Indo	indoleamine-pyrrole 2,3-dioxygenase	4.8
Fgf10	fibroblast growth factor 10	4.8
Ccr1	chemokine (C-C motif) receptor-like 1	4.8
4931407G18Rik	RIKEN cDNA 4931407G18 gene	4.7
Arg2	arginase type II	4.7
Cftr	cystic fibrosis transmembrane conductance regulator homolog	4.6
Atoh1	atonal homolog 1 (Drosophila)	4.6
Rgn	regucalcin	4.6
OTTMUSG00000010537	predicted gene, OTTMUSG00000010537	4.5
Kctd12b	potassium channel tetramerisation domain containing 12b	4.5
Gfra1	glial cell line derived neurotrophic factor family receptor alpha 1	4.5
Pdzrn4	PDZ domain containing RING finger 4	4.4
Cyp2j9	cytochrome P450, family 2, subfamily j, polypeptide 9	4.4
Calcr	calcitonin receptor	4.4
Cttnbp2	cortactin binding protein 2	4.4
AF067061	cDNA sequence AF067061	4.3
Pramel6	preferentially expressed antigen in melanoma like 6	4.2
Aadac	arylacetamide deacetylase (esterase)	4.1
Spic	Spi-C transcription factor (Spi-1/PU.1 related)	4.1
Lrrk2	leucine-rich repeat kinase 2	4.1
Dll4	delta-like 4 (Drosophila)	4.1
Tmem140	transmembrane protein 140	4.1
B020031M17Rik	RIKEN cDNA B020031M17 gene	4.0
Tcstv3	2-cell-stage, variable group, member 3	4.0
Snph	syntrophin	4.0
Akr1c18	aldo-keto reductase family 1, member C18	4.0
1110018M03Rik	RIKEN cDNA 1110018M03 gene	3.9
Lanc13	LanC (antibiotic synthetase component C-like 3 (bacterial))	3.9
Trpa1	transient receptor potential cation channel, subfamily A, member 1	3.7

FIG. 10A

ID	Attached (day2-3)	Outgrowth (day5-7)	Status of outgrowth *	1 st picked up (day6-8)	ES-like colonies (day10-14)	ES line (day20)
1	o	o	U	o	o	o
2	o	o	D	x	-	-
3	o	o	U	o	o	o
4	o	o	U/D	o	o	o
5	o	o	D	x	-	-
6	o	o	D	x	-	-
7	o	o	U/D	o	o	o
8	o	o	U/D	o	o	o
9	o	o	D	x	-	-
10	o	o	U	o	o	o
11	o	o	U/D	o	o	o
12	o	o	U	o	o	o
13	o	o	D	x	-	-
14	o	o	U/D	o	o	o
15	o	o	U	o	o	o
16	o	o	U	o	o	o
17	x	x	-	-	-	-
18	o	o	U/D	o	o	o
19	o	o	D	x	-	-
20	o	o	U	o	o	o

FIG. 10b

No. Blastocysts used	No. blastocysts attached (%)	No. Outgrowth (%)	No. ES-like colonies (%)	No. ES cell lines established
20	19 (95%)	19 (95%)	13 (68%)	13 (68%)

FIG. 11A

Cell line tested	No. 4N blastocysts injected	No. Implantation (%)	No. ES-derived fetus at E13.5 (%)	No. Live embryos (%)	Sex of embryos
#1	36	21 (58%)	11 (31%)	10 (28%)	M
#3	24	19 (79%)	11 (46%)	10 (42%)	M
#10	20	16 (80%)	13 (65%)	12 (60%)	M
#15	27	24 (89%)	4 (15%)	4 (15%)	F
#16	20	18 (90%)	11 (55%)	10 (50%)	M
#20	20	17 (85%)	11 (55%)	10 (50%)	M

FIG. 11B

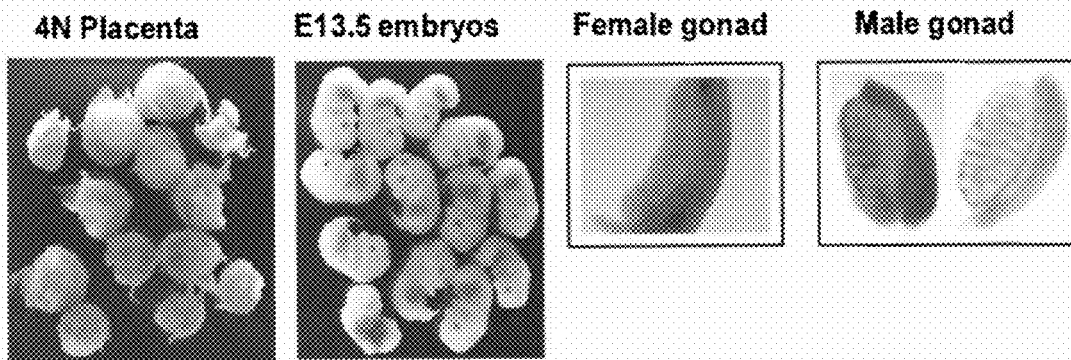
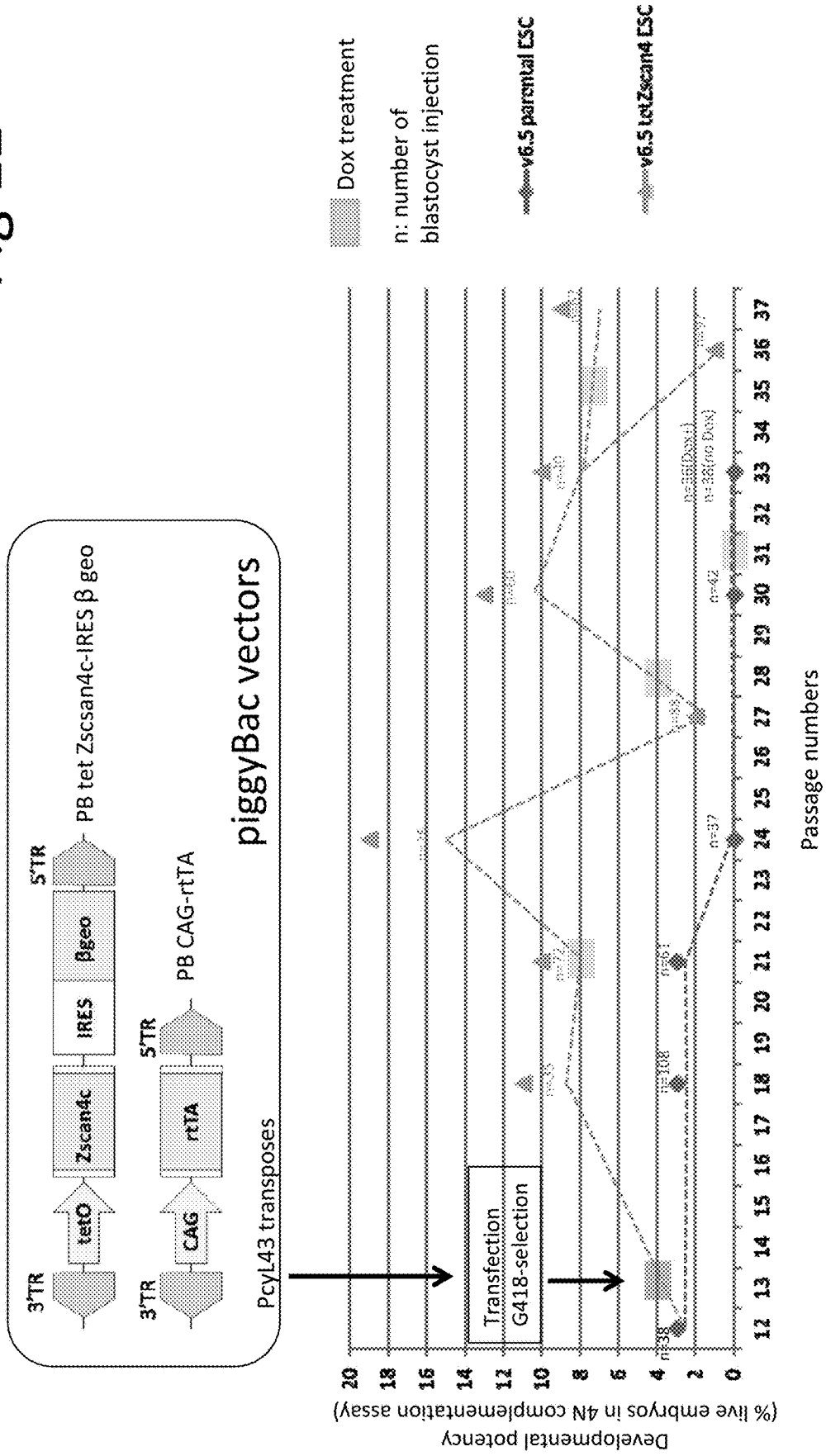

Fig 12



COMPOSITIONS AND METHODS FOR ENHANCING THE PLURIPOTENCY OF STEM CELLS

CROSS-REFERENCES TO RELATED APPLICATIONS

[0001] This application is a divisional application of U.S. application Ser. No. 16/405,863, filed May 7, 2019, which is a divisional of U.S. application Ser. No. 14/006,954, filed Mar. 21, 2012, now U.S. Pat. No. 11,059,869, which is the U.S. National Phase application of PCT/US2012/030005, filed Mar. 21, 2012, which claims priority to U.S. Provisional Application No. 61/466,667 filed Mar. 23, 2011, the contents of which are hereby incorporated by reference in the present disclosure in their entirety.

SUBMISSION OF SEQUENCE LISTING ON ASCII TEXT FILE

[0002] The content of the following submission on ASCII text file is incorporated herein by reference in its entirety: a computer readable form (CRF) of the Sequence Listing (file name: 699442000411SEQLIST.TXT, date recorded: Nov. 15, 2021, size: 102,258 bytes).

FIELD

[0003] This disclosure concerns compositions and methods for enhancing or prolonging the pluripotency of a stem cell, and the use of such pluripotent stem cells.

BACKGROUND

[0004] Mouse embryonic stem (ES) cells are prototypical pluripotent cells, which are derived from the inner cell mass of blastocysts (Martin, *Proc Natl Acad Sci USA* 78:7634-7638, 1981; Evans and Kaufman, *Nature* 292:154-156, 1981). ES cells have an unusual capacity of proliferating for a long time without losing their genome integrity and karyotype (Suda et al., *J Cell Physiol* 133:197-201, 1987), and are capable of contributing to all the cell types in animals upon injection into mouse blastocysts (Niwa, *Development* 134:635-646, 2007). The most striking evidence of their potency has been demonstrated by injecting ES cells into tetraploid (4N) blastocysts, which produces healthy pups entirely from ES cells (Nagy et al., *Proc Natl Acad Sci USA* 90:8424-8428, 1993). The ultimate test was to see if a single ES cell can form an entire healthy pup, though the success rate was extremely low (0.5%) (Wang and Jaenisch, *Dev Biol* 275:192-201, 2004).

[0005] It has recently been shown that Zscan4 (Zinc finger and scan domain-containing protein 4), which is expressed specifically in 2-cell stage embryos and ES cells (Falco et al., *Dev Biol* 307:539-550, 2007), is required for the maintenance of genome stability and normal karyotype in ES cells (Zalzman et al., *Nature* 464:858-863, 2010). Although only a small fraction (~5%) of undifferentiated ES cells express Zscan4 at a given time (Falco et al., *Dev Biol* 307:539-550, 2007), essentially all of the ES cells in culture undergo the transient Zscan4⁺ state within 9 passages (Zalzman et al., *Nature* 464:858-863, 2010). Upon short hairpin RNA (shRNA)-mediated repression of Zscan4, after about 8 passages ES cells undergo massive karyotype deterioration. Prior studies have also shown that the Zscan4⁺ state of ES cells is associated with telomere extension (Zalzman et al., *Nature* 464:858-863, 2010). Although ES cells have the best

capacity to maintain their genome integrity in culture, it is also widely recognized that even ES cells, in long-term culture, gradually lose their developmental potency (i.e., ability to contribute to tissues in chimeric mice).

SUMMARY

[0006] Disclosed herein is the finding that increasing the frequency of Zscan4 activation in mouse ES cells not only enhances, but maintains their developmental potency in long-term cell culture. In particular, disclosed herein is the finding that particular Zscan4 protein truncations and fusion proteins increase the number of Zscan4⁺ cells and/or promote recurrent activation of Zscan4 in stem cells.

[0007] Provided herein are nucleic acid molecules, including vectors, encoding a Zscan4-ERT2 fusion protein. Recombinant Zscan4-ERT2 fusion proteins are also provided. Compositions and cells (such as ES cell or iPS cells) comprising the Zscan4-ERT2 nucleic acid molecules and fusion proteins are also provided herein.

[0008] Further provided are nucleic acid molecules, including vectors, encoding a Zscan4 protein with a C-terminal truncation of at least one zinc finger domain, referred herein to as Zscan4-ΔC. Recombinant Zscan4-ΔC proteins are also provided. Compositions and cells (such as ES cell or iPS cells) comprising the Zscan4-ΔC nucleic acid molecules and proteins are also provided herein.

[0009] Further provided are methods of enhancing or prolonging the pluripotency of a stem cell or a stem cell population; methods of increasing the frequency of Zscan4 positive cells in a stem cell population; and methods of promoting genome stability or increasing telomere length, or both, in a stem cell or a stem cell population, by increasing the frequency of Zscan4 activation in the stem cell or stem cell population. In some embodiments, the methods include contacting the stem cell or stem cell population with a Zscan4-ERT2 nucleic acid molecule, fusion protein or composition as disclosed herein. In other embodiments, the methods include contacting the stem cell or stem cell population with a Zscan4-ΔC nucleic acid molecule, protein or composition as disclosed herein.

[0010] The foregoing and other objects and features of the disclosure will become more apparent from the following detailed description, which proceeds with reference to the accompanying figures.

BRIEF DESCRIPTION OF THE DRAWINGS

[0011] FIGS. 1A-1F: Constitutive expression of a Zscan4c-ERT2 fusion protein increases the number of Zscan4⁺ ES cells. FIG. 1A is a schematic of the structure of a Zscan4c-ERT2 fusion protein. Zscan4c contains one SCAN domain and four C2H2 zinc finger domains. FIG. 1B are fluorescence microscopy images of MC1-ZE3 cells, in which a Zscan4 promoter drives the expression of Emerald marker (left), MC1-ZE3ZERT2 clone #15 cells, in which the Zscan4c-ERT2 fusion protein is constitutively expressed, cultured in the absence of Tmx (middle), and MC1-ZE3-ZERT2 clone #15 cells cultured in the presence of Tmx for 3 days (right). FIG. 1C is a graph showing flow-cytometry analysis of MC1-ZE3 ES cells (left, control) and MC1-ZE3-ZERT2 #15 ES cells (right) in the absence or presence of 1 μM Tmx. Em fluorescence levels (average±S.E.M.; n=6) are shown. Note 3-fold increase of Em⁺ cells by the constitute expression of a Zscan4c-ERT2 fusion protein even without

Tmx. FIG. 1D is a graph showing the results of quantitative RT-PCR analysis of endogenous *Zscan4* expression measured by using PCR primer pairs specific for 3'-UTR of *Zscan4* in MC1-ZE3 ES cells (left, control) and MC1-ZE3-ZERT2 #15 ES cells (right) in the absence or presence of 1 μ M Tmx. The fold-induction of endogenous *Zscan4* expression levels (average \pm S.E.M.; n=6) compared to that of control MC1-ZE3 is shown. Note the 6fold increase of endogenous *Zscan4* at the RNA level by the constitute expression of a *Zscan4c*-ERT2 fusion protein even without Tmx. FIG. 1E is a series of images of V6.5 parental ES cells (passage number 14), V6.5 ZERT2 #2 (p.20), V6.5 ZERT2 #7 (p.21), V6.5 ZERT2 #10 (p.20), V6.5 ZERT2 #18 (p.22) ES cell colonies after whole-mount RNA in situ hybridization of a *Zscan4* full-length probe, which detects both endogenous and exogenous *Zscan4* RNAs (upper panel) or a *Zscan4* 3'-UTR probe, which detects only endogenous *Zscan4* RNAs (lower panel). FIG. 1F is a schematic showing comparisons of global expression profiles between V6.5 ZERT2 #18 ES cells and Em⁺ ES cells (upper panel), and between Tmx⁻ and Tmx⁺ conditions of V6.5 ZERT2 #18 ES cells (lower panel). Note that *Zscan4*-related genes (*Zscan4c*, BC061212, *Tmeme92*, and *Tcstv1/3*) are already upregulated in the V6.5 ZERT2 #18 ES cells even without Tmx.

[0012] FIGS. 2A-2G: *Zscan4* lacking the C-terminus increases the number of *Zscan4*⁺ cells. FIG. 2A is a schematic showing the structure of *Zscan4c*, *Zscan4c*ERT2, *Zscan4c*- Δ C and *Zscan4c*- Δ N proteins. *Zscan4c*- Δ C was made by deleting four Zinc finger domains at the C-terminus of *Zscan4c* protein. *Zscan4c*- Δ N was made by deleting the SCAN domain at the N-terminus. These mutated genes were placed under the strong and constitutive CAG promoter. Each vector was transfected into MC1ZE16 ES cells (sister clones of MC1-ZE3). Multiple independent clones were isolated: ZDC-MC1-ZE16 #3, #4, #20 for *Zscan4c*- Δ C; ZDN-MC1-ZE16 #5, #8, #15 for *Zscan4c*- Δ N. FIGS. 2B-2G are fluorescence microscopic images of ZDC-MC1-ZE16 #3 (FIG. 2B), #4 (FIG. 2C), #20 for *Zscan4c*- Δ C (FIG. 2D) and ZDN-MC1-ZE16 #5 (FIG. 2E), #8 (FIG. 2F), #15 for *Zscan4c*- Δ N (FIG. 2G). The results demonstrate that the expression of *Zscan4c*- Δ C increases the number of *Zscan4*⁺ cells, whereas the expression of *Zscan4c*- Δ N does not change the number of *Zscan4*⁺ cells.

[0013] FIGS. 3A-3B: Constitutive expression of a *Zscan4c*-ERT2 fusion protein increases and prolongs developmental potency of ES cells. FIG. 3A shows representative coat colors of chimeric mice generated by injecting various ES cells into blastocysts. The higher chimerism represents the higher contribution of injected ES cells to mice, indicating the higher developmental potency of ES cells. FIG. 3B is a graph showing the percent distribution of chimerism levels among "n" number of mice born from various ES cell lines.

[0014] FIGS. 4A-4E: Tetraploid (4N) complementation assays confirm the higher potency of ES cells expressing a *Zscan4c*-ERT2 fusion protein. FIG. 4A is a table showing development of 4N blastocysts injected with multiple ES cells (10-15 ES cells): V6.5 parental ES cells (passage 18), V6.5 ZERT2 #7 (passage 22), V6.5 ZERT2 #10 (passage 22), V6.5 ZERT2 #18 (passage 19), and freshly isolated TA1 ES cells (passage 3). FIG. 4B is a table showing development of 4N blastocysts injected with single ES cells: V6.5 parental ES cells (passage 18), V6.5 ZERT2 #2 (passage 21),

V6.5 ZERT2 #18, and freshly isolated TA1 ES cells (passage 4). FIG. 4C is an image of the embryos examined: only properly developed embryos were counted (the group on the right). FIG. 4D is a pair of images of two live embryos derived from single V6.5 ZERT2 #18 ES cells shown in FIG. 4A. FIG. 4E shows a proposed model of ES cell potency.

[0015] FIGS. 5A-5C are a table providing a list of genes upregulated in MC1-ZE7 Em⁺ cells compared to Em⁻ cells. FIG. 5A has the first third of the genes. FIG. 5C has the second third of the genes. FIG. 5C has the last third of the genes.

[0016] FIGS. 6A-6C: Generation and characterization of V6.5 ZERT2 ES cell clones. FIG. 6A is a graph showing results of qRT-PCR analysis of *Zscan4* expression levels by a primer pair detecting RNA from both endogenous *Zscan4* and exogenous *Zscan4* (transcripts from a pCGA-*Zscan4*-ERT2). The primer sequences are 5'-AGTCTGACTG ATGAGTGCTT GAAGCC-3' (SEQ ID NO: 15) and 5'-GGCCTTGTTG CAGATTGCTG TTG-3' (SEQ ID NO: 16). Data were normalized by the expression of H2A, using primers 5'-TTGCAGCTTG CTATACGTGG AGATG-3' (SEQ ID NO: 17) and 5'-TGTTGTCCTT TCTTCCCGAT CAGC-3' (SEQ ID NO: 18). The expression levels are shown as a fold change relative to the *Zscan4* expression levels of a parental V6.5 ES cells. FIG. 6B is a graph of growth curves of V6.5 ZERT2 #18 ES cells in the presence (Tmx+) or absence of Tamoxifen (Tmx-). The presence of Tmx dramatically reduced the proliferation of ES cells, which was restored by removing the Tmx from the media even after long-term culture with Tmx (Tmx+>-). FIG. 6C is a series of images showing morphologies of cells in each culture condition.

[0017] FIG. 7A is a scatter plot showing genes expressed differentially between V 6.5 ZERT2 #18 ES cells and control V6.5 #2 ES cells. FIG. 7B is a scatter plot showing genes expressed differentially between V6.5 ZERT2 #18 ES cells cultured for 2 days in the presence of Tmx and control V6.5 #2 ES cells.

[0018] FIG. 8 is a table listing the top 50 genes upregulated in V6.5 ZERT2 #18 ES cells compared to V6.5 #2 ES cells.

[0019] FIG. 9 is a table listing the top 50 genes upregulated in V6.5 ZERT2 #18 ES cells cultured in the presence of Tmx for 2 days compared to V6.5 #2 ES cells.

[0020] FIGS. 10A-10B: Derivation of new F1 (C57BL/6J X 129S6/SvEvTac) hybrid ES cell lines. FIG. 10A is a table showing blastocysts obtained by mating C57BL/6J females with 129S6/SvEvTac males. Blastocysts were cultured in vitro on the mouse embryo fibroblasts (MEFs) feeders in 15% KSR medium (Invitrogen) supplemented with 50 nM PD98059 (MEK1 inhibitor). *Outgrowths showed undifferentiated (U), differentiated (D), and mixed (U/D) cellular phenotypes. FIG. 10B is table providing a summary of ES derivation results.

[0021] FIGS. 11A-11B: Testing developmental potency of newly derived F1 hybrid ES cell lines by tetraploid complementation assays. FIG. 11A is a table of six ES cell lines that showed undifferentiated cellular phenotypes when injected into tetraploid (4N) mouse blastocysts. Success rates of obtaining live embryos at E13.5 varied among ES cell lines, ranging from 15% to 60%. Clone #10 was selected for its highest success rate (named TA1 ES cell line) and was used for subsequent studies. FIG. 11B is a series of representative images of 4N placentas and E13.5 embryos derived from the

TA1 ES cell line. Normal appearance of female and male gonads dissected from these embryos indicates their germ-line competence.

[0022] FIG. 12: Testing transient overexpression of Zscan4 (i.e., unmodified Zscan4. FIG. 12 includes a graph showing that the transient overexpression of Zscan4 was able to increase the developmental potency of ES cells.

SEQUENCE LISTING

[0023] The nucleic and amino acid sequences listed in the accompanying sequence listing are shown using standard letter abbreviations for nucleotide bases, and three letter code for amino acids, as defined in 37 C.F.R. 1.822. Only one strand of each nucleic acid sequence is shown, but the complementary strand is understood as included by any reference to the displayed strand. In the accompanying sequence listing:

[0024] SEQ ID NOs: 1 and 2 are nucleotide and amino acid sequences of human ZSCAN4.

[0025] SEQ ID NOs: 3 and 4 are nucleotide and amino acid sequences of mouse Zscan4a.

[0026] SEQ ID NOs: 5 and 6 are nucleotide and amino acid sequences of mouse Zscan4b.

[0027] SEQ ID NOs: 7 and 8 are nucleotide and amino acid sequences of mouse Zscan4c.

[0028] SEQ ID NOs: 9 and 10 are nucleotide and amino acid sequences of mouse Zscan4d.

[0029] SEQ ID NOs: 11 and 12 are nucleotide and amino acid sequences of mouse Zscan4e.

[0030] SEQ ID NOs: 13 and 14 are nucleotide and amino acid sequences of mouse Zscan4f.

[0031] SEQ ID NOs: 15-18 are nucleotide sequences of primers used for qRT-PCR analysis of Zscan4 and H2A.

[0032] SEQ ID NO: 19 is the nucleotide acid sequence of plasmid pPyCAGmZscan4c-ERT2.

[0033] SEQ ID NO: 20 is the nucleotide sequence of plasmid pPyCAG-hZscan4ERT2.

[0034] SEQ ID NO: 21 is the amino acid sequence of human ERT2.

[0035] SEQ ID NO: 22 is the amino acid sequence of a mouse Zscan4c-ERT2 fusion protein.

[0036] SEQ ID NO: 23 is the amino acid sequence of a human ZSCAN4-ERT2 fusion protein.

[0037] SEQ ID NO: 24 is the nucleotide sequence of plasmid pCAG-Zscan4-ΔC.

[0038] SEQ ID NO: 25 is the amino acid sequence of mouse Zscan4c-ΔC (lacking all four zinc finger domains).

DETAILED DESCRIPTION

I. Abbreviations

[0039] a.a. amino acid
cDNA complementary deoxyribonucleic acid

Em Emerald

[0040] ES embryonic stem
hCG human chorionic gonadotropin
ICM inner cell mass
LIF leukemia inhibitory factor
MEF murine embryonic fibroblast
ORF open reading frame
PFA paraformaldehyde
qPCR quantitative polymerase chain reaction

qRT-PCR quantitative reverse transcriptase polymerase chain reaction
shRNA short hairpin ribonucleic acid
Tmx tamoxifen

II. Terms and Methods

[0041] Unless otherwise noted, technical terms are used according to conventional usage. Definitions of common terms in molecular biology may be found in Benjamin Lewin, *Genes V*, published by Oxford University Press, 1994 (ISBN 0-19-854287-9); Kendrew et al. (eds.), *The Encyclopedia of Molecular Biology*, published by Blackwell Science Ltd., 1994 (ISBN 0-632-02182-9); and Robert A. Meyers (ed.), *Molecular Biology and Biotechnology: a Comprehensive Desk Reference*, published by VCH Publishers, Inc., 1995 (ISBN 1-56081-569-8). In order to facilitate review of the various embodiments of the disclosure, the following explanations of specific terms are provided:

[0042] Administration: To provide or give a subject an agent, such as an ES cell or population of ES cells, by any effective route. An exemplary route of administration includes, but is not limited to, injection (such as subcutaneous, intramuscular, intradermal, intraperitoneal, intravenous or intra-arterial).

[0043] Agent: Any protein, nucleic acid molecule, compound, cell, small molecule, organic compound, inorganic compound, or other molecule of interest. Contacting: Placement in direct physical association; includes both in solid and liquid form. As used herein, "contacting" is used interchangeably with "exposed." In some cases, "contacting" includes transfecting, such as transfecting a nucleic acid molecule into a cell.

[0044] Degenerate variant: A polynucleotide encoding a polypeptide, such as a Zscan4 polypeptide, that includes a sequence that is degenerate as a result of the genetic code. There are 20 natural amino acids, most of which are specified by more than one codon. Therefore, all degenerate nucleotide sequences are included as long as the amino acid sequence of the polypeptide encoded by the nucleotide sequence is unchanged.

[0045] Differentiation: Refers to the process by which a cell develops into a specific type of cell (for example, muscle cell, skin cell etc.). Differentiation of embryonic stem cells refers to the development of the cells toward a specific cell lineage. As a cell becomes more differentiated, the cell loses potency, or the ability to become multiple different cell types.

[0046] Embryonic stem (ES) cells: Pluripotent cells isolated from the inner cell mass of a developing blastocyst. ES cells can be derived from any organism, such as a mammal. In one embodiment, ES cells are produced from mice, rats, rabbits, guinea pigs, goats, pigs, cows, non-human primates or humans. Human and murine derived ES cells are exemplary. ES cells are pluripotent cells, meaning that they can generate all of the cells present in the body (bone, muscle, brain cells, etc.). Methods for producing murine ES cells can be found, for example, in U.S. Pat. No. 5,670,372. Methods for producing human ES cells can be found, for example, in U.S. Pat. No. 6,090,622, PCT Publication No. WO 00/70021 and PCT Publication No. WO 00/27995. A number of human ES cell lines are known in the art and are publicly available. For example, the National Institutes of Health (NIH) Human Embryonic Stem Cell Registry provides a list of a number of human ES cell lines that have been developed

(a list can be found online at the NIH Office of Extramural Research web site (http://grants.nih.gov/stem_cells/registry/current.htm).

[0047] Encapsulated: As used herein, a molecule “encapsulated” in a nanoparticle refers to a molecule (such as Zscan4-ERT2 fusion protein) that is either contained within the nanoparticle or attached to the surface of the nanoparticle, or a combination thereof.

[0048] ERT2: A protein comprising a mutated ligand binding domain of the human estrogen receptor that does not bind its natural ligand (17 β -estradiol) at physiological concentrations, but is highly sensitive to nanomolar concentrations of tamoxifen or its metabolite 4-hydroxy-tamoxifen (4OHT) (Feil et al., *Biochem Biophys Res Commun* 237(3): 752-757, 1997). An exemplary amino acid sequence for ERT2 is set forth herein as SEQ ID NO: 21, and the corresponding coding sequence is set forth herein as nucleotides 3989-4936 of SEQ ID NO: 19.

[0049] ES cell therapy: A treatment that includes administration of ES cells to a subject. In particular examples, the ES cells are Zscan4⁺ ES cells.

[0050] Functional fragment or variant (of Zscan4): The disclosed Zscan4 polynucleotides and polypeptides (such as those set forth as SEQ ID NOs: 1-14) include functional fragments and variants of Zscan4 that retain Zscan4 biological activity. Functional fragments and/or variants of Zscan4 generally comprise at least about 80%, at least about 85%, at least about 90%, at least about 95% or at least about 99% sequence identity with one of the Zscan4 sequences set forth as SEQ ID NOs 1-14. When less than the entire sequence is being compared for sequence identity, fragments will typically possess at least 80% sequence identity over the length of the fragment, and can possess, for example, sequence identities of at least 85%, 90%, 95% or 99%.

[0051] Fusion protein: A protein generated by expression of a nucleic acid sequence engineered from nucleic acid sequences encoding at least a portion of two different (heterologous) proteins. To create a fusion protein, the nucleic acid sequences must be in the same reading frame and contain no internal stop codons. In some embodiments herein, the fusion protein is a Zscan4-ERT2 fusion protein. In some examples, the fusion protein comprises a linker between the two different proteins.

[0052] Genome stability: The ability of a cell to faithfully replicate DNA and maintain integrity of the DNA replication machinery. An ES cell with a stable genome generally defies cellular senescence, can proliferate more than 250 doublings without undergoing crisis or transformation, has a low mutation frequency and a low frequency of chromosomal abnormalities (e.g., relative to embryonal carcinoma cells), and maintains genomic integrity. Long telomeres are thought to provide a buffer against cellular senescence and be generally indicative of genome stability and overall cell health. Chromosome stability (e.g., few mutations, no chromosomal rearrangements or change in number) is also associated with genome stability. A loss of genome stability is associated with cancer, neurological disorders and premature aging. Signs of genome instability include elevated mutation rates, gross chromosomal rearrangements, alterations in chromosome number, and shortening of telomeres.

[0053] Heterologous: A heterologous polypeptide or polynucleotide refers to a polypeptide or polynucleotide derived

from a different source or species. For example, a mouse Zscan4 peptide expressed in a human ES cell is heterologous to that ES cell.

[0054] Host cells: Cells in which a vector can be propagated and its DNA expressed. The term also includes any progeny of the subject host cell. It is understood that all progeny may not be identical to the parental cell since there may be mutations that occur during replication. However, such progeny are included when the term “host cell” is used.

[0055] Induced pluripotent stem (iPS) cells: A type of pluripotent stem cell artificially derived from a non-pluripotent cell, typically an adult somatic cell, by inducing a “forced” expression of certain genes. iPS cells can be derived from any organism, such as a mammal. In one embodiment, iPS cells are produced from mice, rats, rabbits, guinea pigs, goats, pigs, cows, non-human primates or humans. Human and murine derived iPS cells are exemplary.

[0056] iPS cells are similar to ES cells in many respects, such as the expression of certain stem cell genes and proteins, chromatin methylation patterns, doubling time, embryoid body formation, teratoma formation, viable chimera formation, and potency and differentiability. Methods for producing iPS cells are known in the art. For example, iPS cells are typically derived by transfection of certain stem cell-associated genes (such as Oct-3/4 (Pou5f1) and Sox2) into non-pluripotent cells, such as adult fibroblasts. Transfection can be achieved through viral vectors, such as retroviruses, lentiviruses, or adenoviruses. For example, cells can be transfected with Oct3/4, Sox2, Klf4, and c-Myc using a retroviral system or with OCT4, SOX2, NANOG, and LIN28 using a lentiviral system. After 3-4 weeks, small numbers of transfected cells begin to become morphologically and biochemically similar to pluripotent stem cells, and are typically isolated through morphological selection, doubling time, or through a reporter gene and antibiotic selection. In one example, iPS from adult human cells are generated by the method of Yu et al. (*Science* 318(5854): 1224, 2007) or Takahashi et al. (*Cell* 131(5):861-72, 2007).

[0057] Isolated: An isolated nucleic acid has been substantially separated or purified away from other nucleic acid sequences and from the cell of the organism in which the nucleic acid naturally occurs, i.e., other chromosomal and extrachromosomal DNA and RNA. The term “isolated” thus encompasses nucleic acids purified by standard nucleic acid purification methods. The term also embraces nucleic acids prepared by recombinant expression in a host cell as well as chemically synthesized nucleic acids. Similarly, “isolated” proteins have been substantially separated or purified from other proteins of the cells of an organism in which the protein naturally occurs, and encompasses proteins prepared by recombination expression in a host cell as well as chemically synthesized proteins. Similarly, “isolated” cells have been substantially separated away from other cell types.

[0058] Linker: One or more nucleotides or amino acids that serve as a spacer between two molecules, such as between two nucleic acid molecules or two peptides (such as in a fusion protein). In some examples a linker is 1 to 100 amino acids, such as 1 to 50 or 5 to 10 amino acids.

[0059] Nanoparticle: A particle less than about 1000 nanometers (nm) in diameter. Exemplary nanoparticles for use with the methods provided herein are made of biocompatible and biodegradable polymeric materials. In some embodi-

ments, the nanoparticles are PLGA nanoparticles. As used herein, a “polymeric nanoparticle” is a nanoparticle made up of repeating subunits of a particular substance or substances. “Poly(lactic acid) nanoparticles” are nanoparticles having repeated lactic acid subunits. Similarly, “poly(glycolic acid) nanoparticles” are nanoparticles having repeated glycolic acid subunits.

[0060] Non-human animal: Includes all animals other than humans. A non-human animal includes, but is not limited to, a non-human primate, a farm animal such as swine, cattle, and poultry, a sport animal or pet such as dogs, cats, horses, hamsters, rodents, such as mice, or a zoo animal such as lions, tigers or bears. In one example, the non-human animal is a transgenic animal, such as a transgenic mouse, cow, sheep, or goat. In one specific, non-limiting example, the transgenic non-human animal is a mouse.

[0061] Operably linked: A first nucleic acid sequence is operably linked to a second nucleic acid sequence when the first nucleic acid sequence is placed in a functional relationship with the second nucleic acid sequence. For instance, a promoter is operably linked to a coding sequence if the promoter affects the transcription or expression of the coding sequence. Generally, operably linked nucleic acid sequences are contiguous and where necessary to join two protein coding regions, in the same reading frame.

[0062] Pharmaceutically acceptable carriers: The pharmaceutically acceptable carriers of use are conventional. Remington’s Pharmaceutical Sciences, by E. W. Martin, Mack Publishing Co., Easton, Pa., 15th Edition (1975), describes compositions and formulations suitable for pharmaceutical delivery of the Zscan4 proteins (including fusion proteins), Zscan4 nucleic acid molecules, or cells herein disclosed.

[0063] In general, the nature of the carrier will depend on the particular mode of administration being employed. For instance, parenteral formulations usually comprise injectable fluids that include pharmaceutically and physiologically acceptable fluids such as water, physiological saline, balanced salt solutions, aqueous dextrose, glycerol or the like as a vehicle. For solid compositions (e.g., powder, pill, tablet, or capsule forms), conventional non-toxic solid carriers can include, for example, pharmaceutical grades of mannitol, lactose, starch, or magnesium stearate. In addition to biologically-neutral carriers, pharmaceutical compositions to be administered can contain minor amounts of non-toxic auxiliary substances, such as wetting or emulsifying agents, preservatives, and pH buffering agents and the like, for example, sodium acetate or sorbitan monolaurate.

[0064] Pluripotent/pluripotency: A “pluripotent” cell is a cell that can form all of an organism’s cell lineages (endoderm, mesoderm and ectoderm), including germ cells, but cannot form an entire organisms autonomously. As used herein, enhancing or prolonging pluripotency refers to increasing the pluripotent capacity or duration of pluripotency of a stem cell.

[0065] Polypeptide: A polymer in which the monomers are amino acid residues which are joined together through amide bonds. When the amino acids are alpha-amino acids, either the L-optical isomer or the D-optical isomer can be used, the L-isomers being preferred. The terms “polypeptide” or “protein” as used herein are intended to encompass any amino acid sequence and include modified sequences such as glycoproteins. The term “polypeptide” is specifically intended to cover naturally occurring proteins, as well as those which are recombinantly or synthetically produced.

[0066] The term “polypeptide fragment” refers to a portion of a polypeptide which exhibits at least one useful epitope. The term “functional fragments of a polypeptide” refers to all fragments of a polypeptide that retain an activity of the polypeptide, such as a Zscan4. Biologically functional fragments, for example, can vary in size from a polypeptide fragment as small as an epitope capable of binding an antibody molecule to a large polypeptide capable of participating in the characteristic induction or programming of phenotypic changes within a cell, including affecting cell proliferation or differentiation. An “epitope” is a region of a polypeptide capable of binding an immunoglobulin generated in response to contact with an antigen. Thus, smaller peptides containing the biological activity of Zscan4, or conservative variants of Zscan4, are thus included as being of use.

[0067] The term “substantially purified polypeptide” as used herein refers to a polypeptide which is substantially free of other proteins, lipids, carbohydrates or other materials with which it is naturally associated. In one embodiment, the polypeptide is at least 50%, for example at least 80% free of other proteins, lipids, carbohydrates or other materials with which it is naturally associated. In another embodiment, the polypeptide is at least 90% free of other proteins, lipids, carbohydrates or other materials with which it is naturally associated. In yet another embodiment, the polypeptide is at least 95% free of other proteins, lipids, carbohydrates or other materials with which it is naturally associated.

[0068] Conservative substitutions replace one amino acid with another amino acid that is similar in size, hydrophobicity, etc. Examples of conservative substitutions are shown below:

Original Residue	Conservative Substitutions
Ala	Ser
Arg	Lys
Asn	Gln; His
Asp	Glu
Cys	Ser
Gln	Asn
Glu	Asp
His	Asn; Gln
Ile	Leu; Val
Leu	Ile; Val
Lys	Arg; Gln; Glu
Met	Leu; Ile
Phe	Met; Leu; Tyr
Ser	Thr
Thr	Ser
Trp	Tyr
Tyr	Trp; Phe
Val	He; Leu

[0069] Variations in the cDNA sequence that result in amino acid changes, whether conservative or not, should be minimized in order to preserve the functional and immunologic identity of the encoded protein. Thus, in several non-limiting examples, a Zscan4 polypeptide (or Zscan4 fusion protein, such as Zscan4-ERT2), or other polypeptides disclosed herein, includes at most two, at most five, at most ten, at most twenty, or at most fifty conservative substitutions. The immunologic identity of the protein may be assessed by determining whether it is recognized by an antibody; a variant that is recognized by such an antibody is

immunologically conserved. Any cDNA sequence variant will preferably introduce no more than twenty, and preferably fewer than ten amino acid substitutions into the encoded polypeptide. Variant amino acid sequences may be, for example, at least 80%, 90% or even 95% or 98% identical to the native amino acid sequence (such as a native Zscan4 sequence or a Zscan4-ERT2 sequence, such as SEQ ID NO: 22 or 23).

[0070] Promoter: Nucleic acid control sequences which direct transcription of a nucleic acid. A promoter includes necessary nucleic acid sequences near the start site of transcription. A promoter also optionally includes distal enhancer or repressor elements. A “constitutive promoter” is a promoter that is continuously active and is not subject to regulation by external signals or molecules. In contrast, the activity of an “inducible promoter” is regulated by an external signal or molecule (for example, a transcription factor).

[0071] Recombinant: A recombinant nucleic acid or polypeptide is one that has a sequence that is not naturally occurring or has a sequence that is made by an artificial combination of two otherwise separated segments of sequence. This artificial combination is often accomplished by chemical synthesis or by the artificial manipulation of isolated segments of nucleic acids, for example, by genetic engineering techniques.

[0072] Sequence identity/similarity: The identity/similarity between two or more nucleic acid sequences, or two or more amino acid sequences, is expressed in terms of the identity or similarity between the sequences. Sequence identity can be measured in terms of percentage identity; the higher the percentage, the more identical the sequences are. Sequence similarity can be measured in terms of percentage similarity (which takes into account conservative amino acid substitutions); the higher the percentage, the more similar the sequences are. Homologs or orthologs of nucleic acid or amino acid sequences possess a relatively high degree of sequence identity/similarity when aligned using standard methods. This homology is more significant when the orthologous proteins or cDNAs are derived from species which are more closely related (such as human and mouse sequences), compared to species more distantly related (such as human and *C. elegans* sequences).

[0073] Methods of alignment of sequences for comparison are well known in the art. Various programs and alignment algorithms are described in: Smith & Waterman, *Adv. Appl. Math.* 2:482, 1981; Needleman & Wunsch, *J. Mol. Biol.* 48:443, 1970; Pearson & Lipman, *Proc. Natl. Acad. Sci. USA* 85:2444, 1988; Higgins & Sharp, *Gene*, 73:237-44, 1988; Higgins & Sharp, *CABIOS* 5:151-3, 1989; Corpet et al., *Nuc. Acids Res.* 16:1088190, 1988; Huang et al. *Computer Appls. in the Biosciences* 8, 155-65, 1992; and Pearson et al., *Meth. Mol. Bio.* 24:307-31, 1994. Altschul et al., *J. Mol. Biol.* 215:403-10, 1990, presents a detailed consideration of sequence alignment methods and homology calculations.

[0074] The NCBI Basic Local Alignment Search Tool (BLAST) (Altschul et al., *J. Mol. Biol.* 215:403-10, 1990) is available from several sources, including the National Center for Biological Information (NCBI, National Library of Medicine, Building 38A, Room 8N805, Bethesda, Md. 20894) and on the Internet, for use in connection with the

sequence analysis programs blastp, blastn, blastx, tblastn and tblastx. Additional information can be found at the NCBI web site.

[0075] Stem cell: A cell having the unique capacity to produce unaltered daughter cells (self-renewal; cell division produces at least one daughter cell that is identical to the parent cell) and to give rise to specialized cell types (potency). Stem cells include, but are not limited to, ES cells, EG cells, GS cells, MAPCs, maGSCs, USSCs, adult stem cells and induced pluripotent stem cells. In one embodiment, stem cells can generate a fully differentiated functional cell of more than one given cell type. The role of stem cells in vivo is to replace cells that are destroyed during the normal life of an animal. Generally, stem cells can divide without limit. After division, the stem cell may remain as a stem cell, become a precursor cell, or proceed to terminal differentiation. A precursor cell is a cell that can generate a fully differentiated functional cell of at least one given cell type. Generally, precursor cells can divide. After division, a precursor cell can remain a precursor cell, or may proceed to terminal differentiation.

[0076] Subject: Living multi-cellular vertebrate organisms, a category that includes human and non-human mammals.

[0077] Subpopulation: An identifiable portion of a population. As used herein, a “subpopulation” of ES cells expressing Zscan4 is the portion of ES cells in a given population that has been identified as expressing Zscan4.

[0078] Telomere: Refers to the end of a eukaryotic chromosome, a specialized structure involved in the replication and stability of the chromosome. Telomeres consist of many repeats of a short DNA sequence in a specific orientation. Telomere functions include protecting the ends of the chromosome so that chromosomes do not end up joined together, and allowing replication of the extreme ends of the chromosomes (by telomerase). The number of repeats of telomeric DNA at the end of a chromosome decreases with age.

[0079] Transfecting or transfection: Refers to the process of introducing nucleic acid into a cell or tissue. Transfection can be achieved by any one of a number of methods, such as, but not limited to, liposomal-mediated transfection, electroporation and injection.

[0080] Vector: A nucleic acid molecule as introduced into a host cell, thereby producing a transformed host cell. A vector may include nucleic acid sequences that permit it to replicate in a host cell, such as an origin of replication (DNA sequences that participate in initiating DNA synthesis). For example, an expression vector contains the necessary regulatory sequences to allow transcription and translation of inserted gene or genes. A vector may also include one or more selectable marker genes and other genetic elements known in the art. Vectors include, for example, virus vectors and plasmid vectors.

[0081] Zscan4: A group of genes that have previously identified as exhibiting 2-cellspecific expression and ES cell-specific expression (PCT Publication No. WO 2008/118957) and have been shown to promote telomere elongation and genome stability (Zalzman et al., *Nature* 464(7290): 858-863, 2010). In the context of the present disclosure, “Zscan4” includes both human ZSCAN4 and mouse Zscan4. In the mouse, the term “Zscan4” refers to a collection of genes including three pseudogenes (Zscan4-ps1, Zscan4-ps2 and Zscan4-ps3) and six expressed genes (Zscan4a, Zscan4b, Zscan4c, Zscan4d, Zscan4e and Zscan4f). Among

the six paralogs, the open reading frames of Zscan4c, Zscan4d, and Zscan4f encode a SCAN domain as well as all four zinc finger domains, suggesting their potential role as transcription factors. Zscan4 refers to Zscan4 polypeptides and Zscan4 polynucleotides encoding the Zscan4 polypeptides. Exemplary sequences are provided herein (see SEQ ID NOs: 1-14).

[0082] Zscan4- Δ C: In the context of the present disclosure, “Zscan4- Δ C” includes any mouse or human Zscan4 protein having a C-terminal deletion of at least one zinc finger domain. In some embodiments, the Zscan4- Δ C protein includes a deletion of at least two, such as three or all four zinc finger domains. SEQ ID NO: 2 and SEQ ID NO: 8 provide the amino acid sequences of human ZSCAN4 and mouse Zscan4c, respectively, and delineate the N-terminal SCAN domain and C-terminal zinc finger (C2H2-type) domains. In addition, the nucleotide and amino acid regions of each domain of human ZSCAN4 and mouse Zscan4c are listed below.

Human ZSCAN4		
Domain	Nucleotides (SEQ ID NO: 1)	Amino Acids (SEQ ID NO: 2)
SCAN	826-1074	44-126
C2H2-type 1	1630-1698	312-334
C2H2-type 2	1714-1782	340-362
C2H2-type 3	1798-1866	368-390
C2H2-type 4	1882-1950	396-418

Mouse Zscan4c		
Domain	Nucleotides (SEQ ID NO: 7)	Amino Acids (SEQ ID NO: 8)
SCAN	309-557	37-119
C2H2-type 1	1383-1451	395-417
C2H2-type 2	1470-1538	424-446
C2H2-type 3	1554-1622	452-474
C2H2-type 4	1638-1709	480-503

[0083] Zscan4-ERT2: A fusion protein made up of a Zscan4 amino acid sequence and an ERT2 amino acid sequence. “Zscan4-ERT2” can also refer to a nucleic acid sequence encoding a Zscan4-ERT2 fusion protein. Exemplary amino acid sequences for Zscan4 (including SEQ ID NO: 2, 8, 10 and 14) and ERT2 (SEQ ID NO: 21) are set forth herein. In some embodiments, the Zscan4 sequence is a functional fragment or variant of a known Zscan4 sequence (such as SEQ ID NO: 2, 8, 10 or 14) and/or the ERT2 sequence is a functional fragment or variant of a known ERT2 sequence (such as SEQ ID NO: 21). Any fragment or variant of Zscan4 or ERT2 is contemplated as long as the fragment or variant retains activity. In some examples, the Zscan4-ERT2 fusion protein comprises a linker (or spacer) between Zscan4 and ERT2. Linkers are well known in the art and an appropriate linker can be selected by one of ordinary skill in the art. In particular examples, the linker is encoded by the nucleotide sequence GCTAGC.

[0084] Unless otherwise explained, all technical and scientific terms used herein have the same meaning as commonly understood by one of ordinary skill in the art to which

this disclosure belongs. The singular terms “a,” “an,” and “the” include plural referents unless context clearly indicates otherwise. Similarly, the word “or” is intended to include “and” unless the context clearly indicates otherwise. Hence “comprising A or B” means including A, or B, or A and B. It is further to be understood that all base sizes or amino acid sizes, and all molecular weight or molecular mass values, given for nucleic acids or polypeptides are approximate, and are provided for description. Although methods and materials similar or equivalent to those described herein can be used in the practice or testing of the present disclosure, suitable methods and materials are described below. All publications, patent applications, patents, and other references mentioned herein are incorporated by reference in their entirety. In case of conflict, the present specification, including explanations of terms, will control. In addition, the materials, methods, and examples are illustrative only and not intended to be limiting.

III. Overview of Several Embodiments

[0085] The gold standard for examining the pluripotency of stem cells is to see whether cells can contribute to the entire body of an animal. It is disclosed herein that increasing the frequency of Zscan4 activation in mouse ES cells not only enhances, but also maintains their developmental potency in long-term cell culture. As the potency increases, even a whole animal can be produced from a single ES cell injected into a 4N blastocyst at an unexpectedly high success rate. Although Zscan4-activated cells express genes that are also expressed in 2-cell stage mouse embryos, the transiently Zscan4-activated state of ES cells is not associated with the high potency of ES cells. While not wishing to be bound by theory, these findings indicate that ES cells acquire higher potency by going through the transient Zscan4 activation state more frequently than the regular state. Taken together, these results demonstrate that the frequent activation of Zscan4 can rejuvenate pluripotent stem cells.

[0086] Particularly disclosed herein is the finding that the constitutive presence of Zscan4-ERT2, even in the absence of its usual activator tamoxifen, can increase the frequency of endogenous Zscan4 activation in ES cells, resulting in the increase of developmental potency of the ES cells.

[0087] ES cells cultured in the accelerated Zscan4 activation cycle exhibited improved chimerism and potency, which are evidenced by a high contribution to chimeric mice and efficient production of a whole mouse from a single ES cell. Further disclosed herein is the finding that expression of C-terminally truncated Zscan4 (lacking the zinc finger domains) increases the number of Zscan4⁺ cells, thus having an effect similar to Zscan4-ERT2.

[0088] Accordingly, provided herein are isolated nucleic acid molecules encoding a Zscan4-ERT2 fusion protein. In particular examples, the Zscan4 is mouse Zscan4c or human ZSCAN4. Further provided are vectors comprising a Zscan4-ERT2 coding sequence, cells comprising such vectors (such as ES cells, iPS cells or other stem cells), and compositions that include the Zscan4-ERT2 encoding nucleic acid molecules or vectors. Further provided are recombinant Zscan4-ERT2 fusion proteins, cells comprising Zscan4-ERT2 fusion proteins and compositions that include the Zscan4-ERT2 fusion proteins.

[0089] Further provided herein are isolated nucleic acid molecules encoding a Zscan4 Δ C protein (a Zscan4 protein having a deletion of at least one zinc finger domain). In

particular examples, the Zscan4 is mouse Zscan4c or human ZSCAN4. Further provided are vectors comprising a Zscan4- Δ C coding sequence, cells comprising such vectors (such as ES cells, iPS cells or other stem cells), and compositions that include the Zscan4- Δ C encoding nucleic acid molecules or vectors. Further provided are recombinant Zscan4- Δ C proteins, cells comprising Zscan4- Δ C proteins and compositions that include the Zscan4- Δ C proteins.

[0090] Also provided herein are methods of using the Zscan4-ERT2 or Zscan4- Δ C nucleic acid molecules and proteins. For example, methods of enhancing or prolonging the pluripotency of a stem cell or a stem cell population by contacting the stem cell or stem cell population with a Zscan4-ERT2 nucleic acid molecule or fusion protein are disclosed herein. In other examples, methods of enhancing or prolonging the pluripotency of a stem cell or a stem cell population by contacting the stem cell or stem cell population with a Zscan4- Δ C nucleic acid molecule or protein are provided. Similarly, methods of increasing the frequency of Zscan4-positive cells in a stem cell population, as well as methods of promoting genome stability and/or increasing telomere length in a stem cell or a stem cell population, are provided.

[0091] A. Compositions, Vectors and Cells Comprising Zscan4-ERT2

[0092] Provided herein are isolated nucleic acid molecules encoding a fusion protein, wherein the fusion protein includes a Zscan4 protein fused to an ERT2 protein. ERT2 is a mutated version of the ligand binding domain of human estrogen receptor. ERT2 does not bind its natural ligand (17 β -estradiol) at physiological concentrations, but is highly sensitive to nanomolar concentrations of tamoxifen or its metabolite 4-hydroxytamoxifen (4OHT).

[0093] In some embodiments, the nucleic acid molecule encoding the Zscan4-ERT2 fusion protein includes human ZSCAN4, mouse Zscan4c, mouse Zscan4d or mouse Zscan4f, or a functional fragment or variant thereof. Functional fragments and variants of Zscan4 include, for example, any Zscan4 fragment or variant that retains one or more biological activities of Zscan4, such as the capacity to increase pluripotency of a stem cell, promote genomic stability or increase telomere length.

[0094] Exemplary nucleic acid sequences for a variety of Zscan4 polynucleotides are known in the art (see, for example, PCT Publication No. WO 2008/118957) and are set forth herein, such as SEQ ID NO: 1 (human ZSCAN4), SEQ ID NO: 7 (mouse Zscan4c), SEQ ID NO: 9 (mouse Zscan4d) and SEQ ID NO: 13 (mouse Zscan4f). One skilled in the art will appreciate that sequences having at least 80%, at least 85%, at least 90%, at least 95%, at least 96%, at least 97%, at least 98% or at least 99% sequence identity to these sequences and retain Zscan4 activity are contemplated and can be used in the compositions and methods provided herein.

[0095] Zscan4 nucleic acid sequences from other species are also publically available, including dog ZSCAN4 (GenBank Accession Nos. XM_541370 and XM_848557); cow ZSCAN4 (GenBank Accession No. XM_001789250); and horse ZSCAN4 (GenBank Accession No. XM_001493944). Each of the above-listed GenBank Accession numbers is herein incorporated by references as it appears in the GenBank database on Feb. 22, 2011.

[0096] Fragments and variants of Zscan4 polynucleotides can readily be prepared by one of skill in the art using

molecular techniques. In one embodiment, a fragment of a Zscan4 nucleic acid sequences includes at least 250, at least 500, at least 750, at least 1000, at least 1500, or at least 2000 consecutive nucleic acids of the Zscan4 polynucleotide. In a further embodiment, a fragment of Zscan4 is a fragment that confers a function of Zscan4 when expressed in a cell of interest, such as, but not limited to, promoting pluripotency, enhancing genome stability and/or increasing telomere length. The Zscan4 nucleic acid sequences contemplated herein include sequences that are degenerate as a result of the genetic code. There are 20 natural amino acids, most of which are specified by more than one codon. Therefore, all degenerate nucleotide sequences are included as long as the amino acid sequence of the Zscan4 polypeptide encoded by the nucleotide sequence is functionally unchanged.

[0097] In some embodiments, the Zscan4 nucleic acid sequence portion of the nucleic acid molecule encoding the Zscan4-ERT2 fusion protein is at least 80%, at least 85%, at least 90%, at least 95%, at least 96%, at least 97%, at least 98% or at least 99% identical to SEQ ID NO: 1, 7, 9 or 13. In some embodiments, the Zscan4 nucleic acid sequence comprises the nucleic acid sequence set forth in SEQ ID NO: 1, 7, 9 or 13. In some embodiments, the Zscan4 nucleic acid sequence consists of the nucleic acid sequence set forth in SEQ ID NO: 1, 7, 9 or 13.

[0098] In some examples, the Zscan4 portion of the Zscan4-ERT2 fusion protein comprises mouse Zscan4c. Thus, in particular examples, the Zscan4 nucleic acid sequence is at least 80%, at least 85%, at least 90%, at least 95%, at least 96%, at least 97%, at least 98% or at least 99% identical to SEQ ID NO: 7. In other examples, the Zscan4 comprises human ZSCAN4. In particular examples, the Zscan4 nucleic acid sequence is at least 80%, at least 85%, at least 90%, at least 95%, at least 96%, at least 97%, at least 98% or at least 99% identical to SEQ ID NO: 1.

[0099] In some embodiments, the nucleic acid sequence encoding the ERT2 portion of the Zscan4-ERT2 fusion protein is at least 80%, at least 85%, at least 90%, at least 95%, at least 96%, at least 97%, at least 98% or at least 99% identical to nucleotides 3989-4936 of SEQ ID NO: 19. In some examples, the nucleic acid sequence encoding ERT2 comprises or consists of nucleotides 3989-4936 of SEQ ID NO: 19.

[0100] In some embodiments, the nucleic acid molecule encoding the Zscan4-ERT2 fusion protein includes a linker sequence between the Zscan4 and ERT2 coding sequences. Linkers are well known in the art and selection of an appropriate linker is well within the capabilities of one of ordinary skill in the art. In some examples, the linker is at least 2 amino acids (aa), at least 3, at least 5, at least 10, at least 20, at least 50 or at least 100 aa, such as 2 to 50 or 2 to 10 aa. In particular examples disclosed herein, the linker includes the nucleic acid sequence GCTAGC (nucleotides 3983-3988 of SEQ ID NO: 19).

[0101] In some embodiments in which the Zscan4-ERT2 nucleic acid molecule encodes mouse Zscan4c, the nucleic acid molecule comprises a sequence at least 80%, at least 85%, at least 90%, at least 95%, at least 96%, at least 97%, at least 98% or at least 99% identical to nucleotides 2465-4936 of SEQ ID NO: 19. In particular examples, the nucleic acid molecule comprises, or consists of, the sequence of nucleotides 2465-4936 of SEQ ID NO: 19.

[0102] In other embodiments in which the Zscan4-ERT2 nucleic acid molecule encodes human ZSCAN4, the nucleic

acid molecule comprises a sequence at least 80%, at least 85%, at least 90%, at least 95%, at least 96%, at least 97%, at least 98% or at least 99% identical to nucleotides 2479-4731 of SEQ ID NO: 20. In particular examples, the nucleic acid molecule comprises, or consists of, the sequence of nucleotides 2479-4731 of SEQ ID NO: 20. Also provided are vectors that include a Zscan4-ERT2 encoding nucleic acid molecule disclosed herein. Any suitable expression vector, such as an expression (plasmid) vector (e.g., pPy-CAG-BstXI-IP), or viral vector (e.g., an adenovirus, adeno-associated virus, lentivirus or retrovirus vector), is contemplated. Numerous expression vectors and viral vectors are known in the art and the selection of an appropriate vector is well within the capabilities of one of ordinary skill in the art.

[0103] In some embodiments, the vector comprises a nucleotide sequence that is at least 80%, at least 85%, at least 90%, at least 95%, at least 96%, at least 97%, at least 98% or at least 99% identical to SEQ ID NO: 19 or SEQ ID NO: 20. In some examples, the vector comprises a nucleic acid sequence that is at least 95% identical to SEQ ID NO: 19 or SEQ ID NO: 20. In specific non-limiting embodiments, the nucleic acid sequence of the vector comprises, or consists of, SEQ ID NO: 19 or SEQ ID NO: 20.

[0104] Further provided herein are isolated cells containing a Zscan4-ERT2 nucleic acid molecule or vector as described herein. In some embodiments, the cell is a stem cell. In particular examples, the stem cell is an ES cell or an iPS cell. The origin of the stem cell can be from any suitable species. In some examples, the stem cell is a mouse, rat, human or non-human primate stem cell.

[0105] Compositions comprising a nucleic acid molecule or vector encoding a Zscan4ERT2 fusion protein are also provided herein. The compositions may further include a carrier or diluent, such as a pharmaceutically acceptable carrier or diluent. Zscan4-ERT2 fusion proteins encoded by the nucleic acid molecules and vectors described herein are further provided.

[0106] Also provided herein are recombinant Zscan4-ERT2 fusion proteins. In some embodiments, the recombinant Zscan4-ERT2 fusion protein includes human ZSCAN4, mouse Zscan4c, mouse Zscan4d or mouse Zscan4f, or a functional fragment or variant thereof. Functional fragments and variants of Zscan4 include, for example, any Zscan4 fragment or variant that retains one or more biological activities of Zscan4, such as the capacity to increase pluripotency of a stem cell, promote genomic stability or increase telomere length.

[0107] Exemplary amino acid sequences for a variety of Zscan4 proteins are known in the art (see, for example, PCT Publication No. WO 2008/118957) and are set forth herein, such as SEQ ID NO: 2 (human ZSCAN4), SEQ ID NO: 8 (mouse Zscan4c), SEQ ID NO: 10 (mouse Zscan4d) and SEQ ID NO: 14 (mouse Zscan4f). One skilled in the art will appreciate that sequences having at least 80%, at least 85%, at least 90%, at least 95%, at least 96%, at least 97%, at least 98% or at least 99% sequence identity to these sequences and retain Zscan4 activity are contemplated and can be used in the methods provided herein.

[0108] Zscan4 amino acid sequences from other species are publically available, including dog ZSCAN4 (GenBank Accession Nos. XP_541370 and XP_853650); cow ZSCAN4 (GenBank Accession No. XP_001789302); and horse ZSCAN4 (GenBank Accession No. XP_001493994).

Each of the above-listed GenBank Accession numbers is herein incorporated by references as it appears in the GenBank database on Feb. 22, 2011.

[0109] Fragments and variants of a Zscan4 protein can readily be prepared by one of skill in the art using molecular techniques. In one embodiment, a fragment of a Zscan4 protein includes at least 50, at least 100, at least 150, at least 200, at least 250, at least 300, at least 350, at least 400, at least 450 or at least 500 consecutive amino acids of the Zscan4 polypeptide. In a further embodiment, a fragment of Zscan4 is a fragment that confers a function of Zscan4, such as, but not limited to, increasing pluripotency, enhancing genome stability or increasing telomere length.

[0110] In some embodiments, the Zscan4 protein portion of the Zscan4-ERT2 fusion protein includes an amino acid sequence at least 80%, at least 85%, at least 90%, at least 95%, at least 96%, at least 97%, at least 98% or at least 99% identical to the amino acid sequence set forth in SEQ ID NO: 2, 8, 10 or 14. In a further embodiment, the Zscan4 protein is a conservative variant of SEQ ID NO: 2, 8, 10 or 14, such that it includes no more than fifty conservative amino acid substitutions, such as no more than two, no more than five, no more than ten, no more than twenty, or no more than fifty conservative amino acid substitutions in SEQ ID NO: 2, 8, 10 or 14. In another embodiment, the Zscan4 peptide portion of the Zscan4-ERT2 fusion protein has an amino acid sequence comprising or consisting of the amino acid sequence set forth in SEQ ID NO: 2, 8, 10 or 14.

[0111] In some embodiments of the Zscan4-ERT2 fusion proteins, the Zscan4 comprises mouse Zscan4c. In some examples, the Zscan4c amino acid sequence is at least 80%, at least 85%, at least 90%, at least 95%, at least 96%, at least 97%, at least 98% or at least 99% identical to the amino acid sequence of SEQ ID NO: 8.

[0112] In other embodiments of the Zscan4-ERT2 fusion proteins, the Zscan4 portion comprises human ZSCAN4. In some examples, the ZSCAN4 amino acid sequence is at least 80%, at least 85%, at least 90%, at least 95%, at least 96%, at least 97%, at least 98% or at least 99% identical to the amino acid sequence of SEQ ID NO: 2.

[0113] In some embodiments, the amino acid sequence of the ERT2 portion of the Zscan4-ERT2 fusion protein is at least 80%, at least 85%, at least 90%, at least 95%, at least 96%, at least 97%, at least 98% or at least 99% identical to SEQ ID NO: 21. In some examples, the amino acid sequence of ERT2 comprises or consists of SEQ ID NO: 21.

[0114] In some embodiments, the Zscan4-ERT2 fusion protein includes a linker between the Zscan4 and ERT2 sequences. Linkers are well known in the art and selection of an appropriate linker is well within the capabilities of one of ordinary skill in the art. In particular examples disclosed herein, the linker includes the amino acid sequence Ala-Ser.

[0115] In some embodiments in which the Zscan4-ERT2 fusion protein includes mouse Zscan4c, the amino acid sequence of the fusion protein is at least 80%, at least 85%, at least 90%, at least 95%, at least 96%, at least 97%, at least 98% or at least 99% identical to SEQ ID NO: 22. In particular examples, the amino acid sequence of the Zscan4ERT2 fusion protein comprises, or consists of, the amino acid sequence of SEQ ID NO: 22.

[0116] In other embodiments in which the Zscan4-ERT2 fusion protein includes human ZSCAN4, the amino acid sequence of the fusion protein is at least 80%, at least 85%, at least 90%, at least 95%, at least 96%, at least 97%, at least

98% or at least 99% identical to SEQ ID NO: 23. In particular examples, the amino acid sequence of the Zscan4-ERT2 fusion protein comprises, or consists of, the amino acid sequence of SEQ ID NO: 23.

[0117] Further provided herein are isolated cells comprising a Zscan4-ERT2 fusion protein disclosed herein. In some embodiments, the cells are stem cells. In particular examples, the stem cells are ES cells or iPS cells. The origin of the stem cell can be from any suitable species. In some examples, the stem cell is a mouse, rat, human or non-human primate stem cell.

[0118] Compositions comprising a Zscan4-ERT2 fusion protein are also provided herein. The compositions may further include a carrier or diluent, such as a pharmaceutically acceptable carrier or diluent, for example saline.

[0119] B. Compositions, Vectors and Cells Comprising Zscan4- Δ C

[0120] Also provided herein are isolated nucleic acid molecules encoding a Zscan4 protein with a C-terminal truncation (referred to herein as Zscan4- Δ C). The C-terminally truncated Zscan4 comprises a deletion of at least one zinc finger domain. Thus, in some embodiments, the Zscan4- Δ C protein has a deletion of one, two, three or four zinc finger domains.

[0121] In some embodiments, the nucleic acid molecule encoding the Zscan4- Δ C protein includes C-terminally truncated human ZSCAN4, mouse Zscan4c, mouse Zscan4d or mouse Zscan4f. In particular embodiments, the Zscan4- Δ C protein is either human ZSCAN4 or mouse Zscan4c with a deletion of all four zinc finger domains. In one non-limiting example, the Zscan4- Δ C protein comprises the amino acid sequence of SEQ ID NO: 25 and/or is encoded by nucleotides 2465-3649 of SEQ ID NO: 24.

[0122] The Zscan4- Δ C nucleic acid sequences contemplated herein include sequences that are degenerate as a result of the genetic code. There are 20 natural amino acids, most of which are specified by more than one codon. Therefore, all degenerate nucleotide sequences are included as long as the amino acid sequence of the Zscan4- Δ C polypeptide encoded by the nucleotide sequence is functionally unchanged.

[0123] In some embodiments, the Zscan4- Δ C nucleic acid sequence is at least 80%, at least 85%, at least 90%, at least 95%, at least 96%, at least 97%, at least 98% or at least 99% identical to nucleotides 2465-3649 of SEQ ID NO: 24. In some embodiments, the Zscan4- Δ C nucleic acid sequence comprises the nucleic acid sequence set forth as nucleotides 2465-3649 of SEQ ID NO: 24. In some embodiments, the Zscan4- Δ C nucleic acid sequence consists of the nucleic acid sequence set forth as nucleotides 2465-3649 of SEQ ID NO: 24.

[0124] In some embodiments, the Zscan4- Δ C nucleic acid molecule is a human Zscan4- Δ C nucleic acid molecule. In particular examples, the human Zscan4- Δ C nucleic acid molecule comprises a deletion of at least nucleotides 1630-1950, nucleotides 1714-1950, nucleotides 1798-1950 or nucleotides 1882-1950 of SEQ ID NO: 1. In some embodiments, the human Zscan4- Δ C nucleic acid molecule is at least 80%, at least 85%, at least 90%, at least 95%, at least 96%, at least 97%, at least 98% or at least 99% identical to nucleotides 1-1629, nucleotides 1-1713, nucleotides 1-1797 or nucleotides 1-1881 of SEQ ID NO: 1. In some examples, the human Zscan4- Δ C nucleic acid molecule comprises or

consists of nucleotides 1-1629, nucleotides 1-1713, nucleotides 1-1797 or nucleotides 1-1881 of SEQ ID NO: 1.

[0125] In some embodiments, the Zscan4- Δ C nucleic acid molecule is a mouse Zscan4 Δ C nucleic acid molecule. In particular examples, the mouse Zscan4- Δ C nucleic acid molecule comprises a deletion of at least nucleotides 1383-1709, nucleotides 1470-1709, nucleotides 1554-1709 or nucleotides 1638-1709 of SEQ ID NO: 7. In some embodiments, the mouse Zscan4- Δ C nucleic acid molecule is at least 80%, at least 85%, at least 90%, at least 95%, at least 96%, at least 97%, at least 98% or at least 99% identical to nucleotides 1-1382, nucleotides 1-1469, nucleotides 1-1553 or nucleotides 1-1637 of SEQ ID NO: 7. In some examples, the mouse Zscan4- Δ C protein comprises or consists of nucleotides 1-1382, nucleotides 1-1469, nucleotides 1-1553 or nucleotides 1-1637 of SEQ ID NO: 7.

[0126] Also provided are vectors that include a Zscan4- Δ C encoding nucleic acid molecule disclosed herein. Any suitable expression vector, such as an expression (plasmid) vector (e.g., pPyCAG-BstXI-IP), or viral vector (e.g., an adenovirus, adeno-associated virus, lentivirus or retrovirus vector), is contemplated. Numerous expression vectors and viral vectors are known in the art and the selection of an appropriate vector is well within the capabilities of one of ordinary skill in the art.

[0127] In some embodiments, the vector comprises a nucleotide sequence that is at least 80%, at least 85%, at least 90%, at least 95%, at least 96%, at least 97%, at least 98% or at least 99% identical to SEQ ID NO: 24. In some examples, the vector comprises a nucleic acid sequence that is at least 95% identical to SEQ ID NO: 24. In specific non-limiting embodiments, the nucleic acid sequence of the vector comprises, or consists of, SEQ ID NO: 24.

[0128] Further provided herein are isolated cells containing a Zscan4- Δ C nucleic acid molecule or vector as described herein. In some embodiments, the cell is a stem cell. In particular examples, the stem cell is an ES cell or an iPS cell. The origin of the stem cell can be from any suitable species. In some examples, the stem cell is a mouse, rat, human or non-human primate stem cell.

[0129] Compositions comprising a nucleic acid molecule or vector encoding a Zscan4 Δ C protein are also provided herein. The compositions may further include a carrier or diluent, such as a pharmaceutically acceptable carrier or diluent.

[0130] Zscan4- Δ C proteins encoded by the nucleic acid molecules and vectors described herein are further provided.

[0131] Also provided herein are recombinant Zscan4- Δ C proteins. In some embodiments, the recombinant Zscan4- Δ C protein includes C-terminally truncated human ZSCAN4, mouse Zscan4c, mouse Zscan4d or mouse Zscan4f.

[0132] In some embodiments, the Zscan4- Δ C protein includes an amino acid sequence at least 80%, at least 85%, at least 90%, at least 95%, at least 96%, at least 97%, at least 98% or at least 99% identical to the amino acid sequence set forth in SEQ ID NO: 25. In a further embodiment, the Zscan4- Δ C protein is a conservative variant of SEQ ID NO: 25, such that it includes no more than fifty conservative amino acid substitutions, such as no more than two, no more than five, no more than ten, no more than twenty, or no more than fifty conservative amino acid substitutions in SEQ ID NO: 25. In another embodiment, the Zscan4- Δ C protein has an amino acid sequence comprising or consisting of the amino acid sequence set forth in SEQ ID NO: 25.

[0133] In some embodiments, the Zscan4-ΔC protein is a human Zscan4-ΔC protein. In particular examples, the human Zscan4-ΔC protein comprises a deletion of at least amino acids 312-418, amino acids 340-418, amino acids 368-390 or amino acids 396418 of SEQ ID NO: 2. In some embodiments, the human Zscan4-ΔC protein is at least 80%, at least 85%, at least 90%, at least 95%, at least 96%, at least 97%, at least 98% or at least 99% identical to amino acids 1-311, amino acids 1-339, amino acids 1-367 or amino acids 1-395 of SEQ ID NO: 2. In some examples, the human Zscan4-ΔC protein comprises or consists of amino acids 1-311, amino acids 1-339, amino acids 1-367 or amino acids 1-395 of SEQ ID NO: 2.

[0134] In some embodiments, the Zscan4-ΔC protein is a mouse Zscan4-ΔC protein. In particular examples, the mouse Zscan4-ΔC protein comprises a deletion of at least amino acids 395-503, amino acids 424-503, amino acids 452-503 or amino acids 480-503 of SEQ ID NO: 8. In some embodiments, the mouse Zscan4-ΔC protein is at least 80%, at least 85%, at least 90%, at least 95%, at least 96%, at least 97%, at least 98% or at least 99% identical to amino acids 1-394, amino acids 1-423, amino acids 1-451 or amino acids 1-479 of SEQ ID NO: 8. In some examples, the mouse Zscan4-ΔC protein comprises or consists of amino acids 1-394, amino acids 1-423, amino acids 1-451 or amino acids 1-479 of SEQ ID NO: 8.

[0135] Further provided herein are isolated cells comprising a Zscan4-ΔC protein disclosed herein. In some embodiments, the cells are stem cells. In particular examples, the stem cells are ES cells or iPS cells. The origin of the stem cell can be from any suitable species. In some examples, the stem cell is a mouse, rat, human or non-human primate stem cell.

[0136] Compositions comprising a Zscan4-ΔC protein are also provided herein. The compositions may further include a carrier or diluent, such as a pharmaceutically acceptable carrier or diluent, for example saline.

[0137] C. Recurrent Activation of Zscan4 in Stem Cells and Methods of Use

[0138] Disclosed herein is the finding that recurrent activation of Zscan4 enhances the pluripotency of stem cells. In particular, it is disclosed herein that increasing the frequency of Zscan4 activation in ES cells enhances and maintains developmental potency in long-term culture. The results described in the Examples below indicate that ES cells acquire higher potency by going through the transient Zscan4 activation state more frequently than the regular state.

[0139] Thus, provided herein are methods of enhancing or prolonging the pluripotency of a stem cell or a stem cell population by inducing frequent activation of Zscan4 in the stem cell or stem cell population. Methods of increasing the frequency of Zscan4-positive cells in a stem cell population by inducing frequent activation of Zscan4 are also provided. Further provided are methods of promoting genome stability or increasing telomere length, or both, in a stem cell or a stem cell population by promoting recurrent activation of Zscan4 in the stem cell or stem cell population.

[0140] In some embodiments of the methods disclosed herein, the methods include contacting the stem cell or stem cell population with (i) a nucleic acid molecule encoding a Zscan4-ERT2 fusion protein or a composition thereof, (ii) a

vector encoding a Zscan4-ERT2 fusion protein or a composition thereof, or (iii) a Zscan4-ERT2 fusion protein or a composition thereof.

[0141] In other embodiments of the methods disclosed herein, the methods include contacting the stem cell or stem cell population with (i) a nucleic acid molecule encoding a Zscan4-ΔC protein or a composition thereof, (ii) a vector encoding a Zscan4-ΔC protein or a composition thereof, or (iii) a Zscan4-ΔC protein or a composition thereof.

[0142] In other embodiments, a stem cell or stem cell population is contacted with an agent that promotes frequent activation of Zscan4. The agent can be, for example, any nucleic acid molecule, polypeptide, small molecule or other compound that results in recurrent activation of Zscan4 in a cell.

[0143] In some examples, the stem cell is an ES cell or an iPS. The methods can be applied to stem cells of any species, for example, mouse, rat, human or non-human primate stem cells.

[0144] 1. Enhancing or Prolonging Pluripotency of Stem Cells

[0145] Provided herein is a method of enhancing or prolonging the pluripotency of a stem cell or a stem cell population. In some embodiments, the method includes contacting the stem cell or stem cell population with a nucleic acid molecule or vector encoding a Zscan4-ERT2 fusion protein as disclosed herein. In other embodiments, the method includes contacting the stem cell or stem cell population with a Zscan4-ERT fusion protein disclosed herein.

[0146] In yet other embodiments, the method includes contacting the stem cell or stem cell population with a nucleic acid molecule or vector encoding a Zscan4-ΔC protein as disclosed herein. In other embodiments, the method includes contacting the stem cell or stem cell population with a Zscan4-ΔC protein disclosed herein.

[0147] Methods of delivering a nucleic acid molecule into a cell are well known in the art. In some examples, “contacting” the stem cell with a nucleic acid molecule or vector includes transfection (such as liposomal-mediated transfection), electroporation, injection or any other suitable technique for introducing a nucleic acid molecule into a cell.

[0148] Methods for delivery of proteins to cells are also well known in the art. In some examples, the Zscan4-ERT2 fusion protein or Zscan4-ΔC protein is encapsulated by a nanoparticle to aid in delivery to the cells. Suitable nanoparticles for use with the disclosed methods are known in the art and are described briefly below.

[0149] The nanoparticles for use with the methods described herein can be any type of biocompatible nanoparticle, such as biodegradable nanoparticles, such as polymeric nanoparticles, including, but not limited to polyamide, polycarbonate, polyalkene, polyvinyl ethers, and cellulose ether nanoparticles. In some embodiments, the nanoparticles are made of biocompatible and biodegradable materials. In some embodiments, the nanoparticles include, but are not limited to nanoparticles comprising poly(lactic acid) or poly(glycolic acid), or both poly(lactic acid) and poly(glycolic acid). In particular embodiments, the nanoparticles are poly(D,L-lactic-co-glycolic acid) (PLGA) nanoparticles.

[0150] Other biodegradable polymeric materials are contemplated for use with the methods described herein, such as poly(lactic acid) (PLA) and polyglycolide (PGA). Addi-

tional useful nanoparticles include biodegradable poly(alkylcyanoacrylate) nanoparticles (Vauthier et al., *Adv. Drug Del. Rev.* 55: 519-48, 2003).

[0151] Various types of biodegradable and biocompatible nanoparticles, methods of making such nanoparticles, including PLGA nanoparticles, and methods of encapsulating a variety of synthetic compounds, proteins and nucleic acids, has been well described in the art (see, for example, U.S. Publication No. 2007/0148074; U.S. Publication No. 20070092575; U.S. Patent Publication No. 2006/0246139; U.S. Pat. Nos. 5,753,234; 7,081,489; and PCT Publication No. WO/2006/052285).

[0152] Methods of assessing the pluripotency of a cell are known in the art. Example 2 below describes exemplary methods that can be used to evaluate the potency of an ES cell. In one example, ES cells are injected into mouse blastocysts, transferred to uteri and the extent of ES cell potency is determined by the percent chimerism of the pups based on coat color. In another example, a 4N complementation assay is performed. In this assay, ES cells are injected into a tetraploid (4N) blastocyst. Potency of the ES cells is determined by the ability of the ES cells to produce live embryos.

[0153] In some examples, the pluripotency of a stem cell or a stem cell population is increased by at least 10%, at least 20%, at least 30%, at least 40%, at least 50%, at least 60%, at least 70%, at least 80%, at least 90% or at least 100%, as compared to the pluripotency of a stem cell or a stem cell population in the absence of increased Zscan4 activation frequency (such as in the absence of expression of an Zscan4-ERT2 fusion protein).

[0154] Also provided herein is a method for increasing the developmental potency of a stem cell or a stem cell population by transiently overexpressing Zscan4. In one embodiment, the overexpressed Zscan4 is mouse Zscan4c.

[0155] Further provided herein is a method of enhancing or prolonging the pluripotency of a stem cell or a stem cell population, by contacting the stem cell or stem cell population with an isolated nucleic acid molecule encoding a Zscan4 protein or a vector that includes a nucleic acid molecule encoding a Zscan 4 protein. In an embodiment employing a vector, the vector includes an inducible promoter.

[0156] 2. Increasing the Frequency of Zscan4⁺ cells in a population

[0157] Also provided herein is a method of increasing the frequency of Zscan4-positive cells in a stem cell population. In some embodiments, the method includes contacting the stem cell population with a nucleic acid molecule or vector encoding a Zscan4-ERT2 fusion protein disclosed herein.

[0158] In other embodiments, the method includes contacting the stem cell population with a Zscan4-ERT fusion protein disclosed herein. In yet other embodiments, the method includes contacting the stem cell population with a nucleic acid molecule or vector encoding a Zscan4-ΔC protein disclosed herein. In other embodiments, the method includes contacting the stem cell population with a Zscan4-ΔC protein disclosed herein.

[0159] Methods of delivering nucleic acid molecules encoding Zscan4-ERT2 or Zscan4-ΔC, and Zscan4-ERT2 or Zscan4-ΔC proteins to stem cells are known in the art and are described above.

[0160] Methods of detecting Zscan4⁺ cells in a cell population are routine and have been previously described (see

for example, PCT Publication No. WO 2008/118957, herein incorporated by reference). For example, antibodies specific for Zscan4 (which are commercially available or can be produced according to standard procedures) can be used in immunological based assays to detect Zscan4⁺ cells. For instance, fluorescence-activated cell sorting can be used to detect and quantify Zscan4⁺ cells in a population. As another example, a Zscan4 reporter construct can be used to detect expression of Zscan4 (such as the pZscan4-Emerald vector as described in PCT Publication No. WO 2008/118957).

[0161] In particular examples, the increase in frequency of Zscan4⁺ cells in the population is an increase of at least 5%, at least 10%, at least 15%, at least 20%, at least 25%, at least 30%, at least 40%, at least 50%, at least 50%, at least 75%, at least 90% or at least 100%. The increase is relative to, for example, a population of cells that has not been contacted with a Zscan4-ERT2 nucleic acid or fusion protein, or a Zscan4-ΔC nucleic acid or protein (and thus has not undergone frequent activation of Zscan4).

[0162] 3. Promoting Genome Stability and Increasing Telomere Length

[0163] Methods of promoting genome stability or increasing telomere length, or both, in a stem cell or a stem cell population are further provided. In some embodiments, the method includes contacting the stem cell or stem cell population with a nucleic acid molecule or vector encoding a Zscan4-ERT2 fusion protein disclosed herein. In other embodiments, the method includes contacting the stem cell or stem cell population with a Zscan4-ERT fusion protein disclosed herein.

[0164] In yet other embodiments, the method includes contacting the stem cell or stem cell population with a nucleic acid molecule or vector encoding a Zscan4-ΔC protein disclosed herein. In other embodiments, the method includes contacting the stem cell or stem cell population with a Zscan4-ΔC protein disclosed herein.

[0165] Methods of delivering nucleic acid molecules encoding Zscan4-ERT2 or Zscan4-ΔC, and Zscan4-ERT2 or Zscan4-ΔC proteins to stem cells are known in the art and are described above.

[0166] In particular examples, genome stability is increased in a stem cell by at least 20%, at least 40%, at least 50%, at least 60%, at least 75%, at least 80%, at least 90%, at least 95%, or at least 98%, for example relative to stem cell that has not been contacted with a Zscan4-ERT2 or Zscan4-ΔC protein or a nucleic acid encoding a Zscan4-ERT2 or Zscan4-ΔC protein (or compared to a value or range of values expected in a stem cell that has not undergone frequent activation of Zscan4). Methods of measuring genome stability and telomere length are routine in the art, and the disclosure is not limited to particular methods. The particular examples provided herein are exemplary.

[0167] In some examples, genome stability in a stem cell is measured by detecting cell proliferation. Genome stability is increased if cell proliferation is increased, for example relative to a control cell (for example, a stem cell that has not been contacted with a Zscan4-ERT or Zscan4-ΔC protein or nucleic acid). For example, ES cell proliferation can be detected by growing ES cells in culture and measuring the doubling time of the cells after each passage. In one example, genome stability is increased if crisis (e.g., cell death) does not occur at passage 8 or earlier.

[0168] In some examples, genome stability in a stem cell, such as an ES cell or iPS cells, is measured by performing

karyotype analysis. Genome stability is increased if the presence of karyotype abnormalities (such as chromosome fusions and fragmentations) is decreased or even absent, for example relative to a cell that has not undergone frequent activation of Zscan4. For example, karyotype analysis can be performed in stem cells by inducing metaphase arrests, then preparing metaphase chromosome spreads.

[0169] In some examples, genome stability in stem cell is measured by measuring telomere sister chromatid exchange (T-SCE). Genome stability is increased if the presence of T-SCE is increased relative to a control (such as a stem cell that has not undergone frequent activation of Zscan4). For example, T-SCE can be measured in a stem cell by using telomere chromosome-orientation FISH (CO-FISH).

[0170] In some examples, genome stability in stem cell is measured by measuring sister chromatid exchange (SCE). Genome stability is increased if the presence of SCE is decreased relative to a control, such as a stem cell that has not undergone frequent activation of Zscan4. For example, SCE can be measured in a stem cell by detecting SCE in a metaphase spread.

[0171] In some examples, telomere length is measured in stem cell. Telomere length is increased in a stem cell if the length of the telomeres is greater, for example relative to telomere length in a control cell that has not undergone frequent activation of Zscan4 (such as a cell that has not been contacted with a Zscan4-ERT2 or Zscan4-ΔC protein or nucleic acid). For example, telomere length can be detected in a stem cell by fluorescence in situ hybridization (FISH), quantitative FISH (Q-FISH), or telomere qPCR.

[0172] The following examples are provided to illustrate certain particular features and/or embodiments. These examples should not be construed to limit the disclosure to the particular features or embodiments described.

EXAMPLES

Example 1: Materials and Methods

[0173] This example describes the experimental procedures used for the studies described in Example 2.

ES Cell Culture

[0174] MC1 ES cells derived from 12956/SvEvTac and MC2 ES cells derived from C57BL/6J (Olson et al., *Cancer Res* 63:6602-6606, 2003) were purchased from the Transgenic Core Laboratory of the Johns Hopkins University School of Medicine (Baltimore, Md.). V6.5 ES cells (Eggen et al., *Proc Natl Acad Sci USA* 98:6209-6214, 2001) derived from an F1 hybrid strain (C57BL/6×129/Sv) were purchased from Thermo Scientific Open Biosystem. All ES cell lines, except for TA1 ES cell line (see below), were cultured at 37° C. in 5% CO₂ in the complete ES medium as previously described (Zalzman et al., *Nature* 464:858-863, 2010): DMEM (Gibco), 15% FBS (Atlanta Biologicals), 1000 U/ml leukemia inhibitory factor (LIF) (ESGRO, Chemicon), 1 mM sodium pyruvate, 0.1 mM non-essential amino acids (NEAA), 2 mM GlutaMAX™, 0.1 mM beta-mercaptoethanol, and penicillin/streptomycin (50 U/50 μg/ml). TA1 ES cell lines were cultured as described above. For all cell lines, media was changed daily and cells were passaged every 2 to 3 days routinely.

Derivation of TA1 ES Cell Line

[0175] C57BL/6J females (The Jackson Laboratory, Bar Harbor, Me.) and 12956/SvEvTac males (Taconic) were naturally mated to collect 2-cell embryos, which were then cultured in KSOM medium for 3 days at 37° C. in 5% CO₂. Resulting blastocysts were transferred onto mouse embryo fibroblast (MEF) feeder cells treated with mitomycin C (Sigma) and cultured for 7 days in the complete ES medium (described above) after replacing 15% FBS with 15% KSR (Invitrogen) and adding 50 nM PD98059 (MEK1 inhibitor). After picking inner cell mass (ICM) clumps and dissociating them by ACCUTASE™ (Millipore), they were seeded onto fresh feeder cells and cultured in the same condition for an additional 7 days. Newly derived ES cell lines were directly tested for their developmental potency by 4N-complementation (see below).

pCAG-Zscan4-ERT2 Vector Construction

[0176] Genes collectively called Zscan4 consist of 6 paralogous genes and 3 pseudogenes clustered on a ~850 kb region of chromosome 7 (Falco et al., *Dev Biol* 307:539-550, 2007). Among six paralogs named Zscan4a to Zscan4f, the open reading frames (ORFs) of Zscan4c, Zscan4d, and Zscan4f are very similar to each other and encode a SCAN domain and four zinc finger domains (Falco et al., *Dev Biol* 307:539550, 2007). To construct a pCAG-Zscan4-ERT2 plasmid, an entire ORF (506 a.a.) of mouse Zscan4c gene (Falco et al., *Dev Biol* 307:539-550, 2007) was fused with ERT2 (Feil et al., *Proc Natl Acad Sci USA* 93:10887-10890, 1996) (314 a.a.) and cloned into XhoI/NotI sites of pPy-CAG-BstXI-IP (Niwa et al., *Gene* 108:193-199, 1991). The resultant plasmid vector expresses Zscan4c-ERT2 fusion protein-IRES-puromycin-resistant protein under a strong CAG promoter.

Generation of ZE and ZERT2 ES Cell Clones

[0177] ES cells were grown in 6-well plates. For ZE ES cell clones, 5×10⁵ ES cells in suspension were transfected with 1 μg of a linearized pZscan4-Emerald vector (Zalzman et al., *Nature* 464:858-863, 2010) using EFFECTENE™ (QIAGEN) according to manufacturer's protocol, and plated in 100 mm dishes. After selecting with 5 μg/ml blasticidin for 8 days, resulting ES cell colonies were picked, expanded, and frozen for further analysis. For ZERT2 ES cell clones, 5×10⁵ ES cells in suspension were cotransfected with 0.5 μg of a linearized pCAG-Zscan4-ERT2 vector and 0.5 μg of PL452 (PGK promoter-Neo) (Liu et al., *Genome Res* 13:476-484, 2003) using EFFECTENE™ (QIAGEN) according to manufacturer's protocol, and plated in 100 mm dishes. After selecting with G418 for 8 days, resulting ES cell colonies were picked, expanded, and frozen for further analysis.

Quantitative Reverse Transcription Polymerase Chain Reaction (qRT-PCR)

[0178] RNA was isolated from cells by TRIZOL™ (Invitrogen) in biological triplicate. One μg of total RNA was reverse transcribed by SuperScript™ III (Invitrogen) following the manufacturer's protocol. 100 ng of oligo dT primers (Promega) was used per reaction. For qPCR, SYBR™ green master mix (Applied Biosystems) was used following the manufacturer's protocol. 96-well optical plates with a 25 μl total reaction volume were used, 10 ng of cDNA was used per well. Plates were run on 7300 or 7500 system (Applied Biosystems). Fold induction was calculated

by the $\Delta\Delta\text{Ct}$ method (Livak et al., *Methods* 25:402-408, 2001) using H2A as normalizer.

RNA Isolation, cDNA Preparation and qPCR Analysis in Mouse Preimplantation Embryos

[0179] Four to six week-old B6D2F1 female mice were superovulated with 5 I.U. of PMSG (Sigma) and 5 I.U. of human chorionic gonadotropin (hCG) (Sigma). Eggs or embryos for qRT-PCR experiments were collected after 20, 23, 30, 43, 55, 66, 80 and 102 hours post hCG injection for MII (unfertilized oocytes), 1-cell, early and late-2 cell, 4-cell, 8-cell, morula and blastocyst embryos, respectively. Three sets of 10 synchronized eggs or embryos were stored in liquid nitrogen and mechanically ruptured by a freeze/thaw step for the cDNA preparation template. Oligo-dT primers and SuperScript™ III reverse transcriptase (Invitrogen) were used according to the manufacturer's instruction. Analysis was performed on the ABI 7300 Fast Real Time PCR system (Applied Biosystems). Data was normalized by Chuk (Falco et al., *Reprod Biomed Online* 13:394-403, 2006) with the $\Delta\Delta\text{Ct}$ method (Livak et al., *Methods* 25:402-408, 2001).

RNA In Situ Hybridization

[0180] Whole mount in situ hybridization was performed as previously described (Carter et al., *Gene Expr Patterns* 8:181-198, 2008). Briefly, ES cells in triplicates, grown for 3 days, were fixed in 4% paraformaldehyde (PFA) at 4° C. overnight. After digestion with proteinase K, cells were hybridized with 1 $\mu\text{g}/\text{ml}$ digoxigenin-labeled riboprobe at 62° C. overnight. Cells were then washed, blocked, incubated with alkaline phosphatase-conjugated anti-digoxigenin antibody, and incubated with NBT/BCIP detection buffer for 30 minutes or overnight.

Double-Fluorescence RNA In Situ Hybridization

[0181] Digoxigenin (DIG)- and biotin (BIO)-labeled RNA probes were transcribed from the PCR product templates using RNA Labeling Mix (Roche). Ethanol-precipitated probes were resuspended in water and quantified by RNA 6000 Nano Assay on a 2100 Bioanalyzer (Agilent Technologies). 10^5 cells/well were seeded in glass chamber slides, cultured for three days, fixed with PFA, and permeabilized with 0.5% TritonX-100. Cells were washed and incubated with 1 $\mu\text{g}/\text{ml}$ DIG and BIO probes for 12 hours at 60° C. in hybridization solution. Probes were detected by mouse anti-DIG antibody and by sheep anti-BIO, and visualized by fluorophore-conjugated secondary antibodies. Nuclei were stained with DAPI (blue).

Microarray Analysis

[0182] DNA microarray analyses were carried out as described (Aiba et al., *DNA Res* 16:73-80, 2009). Briefly, universal Mouse Reference RNA (Stratagene) were labeled with Cy5-dye, mixed with Cy3-labeled samples, and used for hybridization on the NIA Mouse 44K Microarray v2.2 (Carter et al., *Genome Biol* 6:R61, 2005) (manufactured by Agilent Technologies #014117). The intensity of each gene feature was extracted from scanned microarray images using Feature Extraction 9.5.1.1 software (Agilent Technologies). Microarray data analyses were carried out by using an application developed in-house to perform ANOVA and other analyses (NIA Array Analysis software; online at lgsun.grc.nia.nih.gov/ANOVA/) (Sharov et al., *Bioinformat-*

ics 21:2548-2549, 2005). All the DNA microarray data have been deposited to the NCBI Gene Expression Omnibus (GEO, online at www.ncbi.nlm.nih.gov/geo/) and are accessible through GEO Series accession number (GSE26278) and the NIA Array Analysis software website (online at lgsun.grc.nia.nih.gov/ANOVA/) (Sharov et al., *Bioinformatics* 21:2548-2549, 2005). For GEO reviewer link: www.ncbi.nlm.nih.gov/geo/query/acc.cgi?token=fhaxtmiueykigvm&acc=GSE26278.

ES Cell Injection into 2N or Tetraploid (4N) Blastocysts

[0183] CD1 females (Charles River, 8-12 week old) were used for superovulation by PMSG (Sigma) followed 48 hours later by hCG (Sigma) administration. After hCG administration, females were mated with males of the same strain and 2-cell embryos were collected by flushing oviducts. Recovered embryos were cultured in KSOM (Millipore) medium for 3 days at 37° C. in 5% CO₂. Collected 2-cell embryos were directly transferred into 0.3 M mannitol solution and aligned automatically by alternate current (AC) pulse in an electrofusion chamber. Then two direct current (DC) pulses with 140V/mm were applied for 40 μs using LF101 Electro Cell Fusion Generator. Fused embryos (4N) that had one blastomere were collected at 60 minutes cultivation and then culture continued in KSOM medium until they reached the blastocyst stage. A single ES cell or 10-15 ES cells were injected into 2N or 4N blastocysts to assess their developmental potency and then transferred to E2.5 recipient females. To study the effects of Tmx on ES cells, ES cells were cultured in the presence of 200 nM Tmx for 2-3 days before injection.

Example 2: Rejuvenation of Pluripotent Stem Cells by Frequent Activation of Zscan4

[0184] This example describes the finding that increasing the frequency of Zscan4 activation in mouse ES cells not only enhances, but also maintains their developmental potency in long-term cell culture.

Commonality Between Transient Zscan4⁺ State and 2-Cell Stage Embryos

[0185] As a first step to characterize the Zscan4⁺ state of ES cells, global gene expression profiles were compared between Zscan4⁺ and Zscan4⁻ state of ES cells. In an earlier study, a reporter cell line, pZscan4-Emerald cells (hereafter called "MC1ZE"), was established in which a Zscan4c-promoter-driven reporter green fluorescence protein GFP-Emerald (Em) recapitulates the expression of endogenous Zscan4 (Zalzman et al., *Nature* 464:858-863, 2010). DNA microarray analysis of FACS-sorted Em⁺ and Em⁻ cells was carried out. Em⁺ cells showed a very similar gene expression profile to the Em⁻ cells with only 161 differentially expressed genes (FIG. 5; see also PCT Publication No. WO 2008/118957 and Falco et al., *Dev Biol* 307:539-550, 2007). Pluripotency-related markers remained unchanged in Em⁺ cells compared to Em⁻ cells, but Tcstv1 and Tcstv3 (two cell-specific transcript variant 1 and 3) genes (Struwe and Solter, GenBank accession AF067057.1; Zhang et al., *Nucleic Acids Res* 34:4780-4790, 2006) were among the most highly upregulated genes (FIG. 5). RNA whole-mount in situ hybridization revealed "Zscan4-like" expression for 7 other genes in the list (Tcstv1/3, Eif1a, Pif1, AF067063,

EG668777, RP23-149D11.5, BC061212, and EG627488; see PCT Publication No. WO 2008/118957, herein incorporated by reference).

[0186] Furthermore, double-label fluorescence RNA in situ hybridization confirmed co-expression of these genes with *Zscan4*. As *Zscan4* is a 2-cell embryo marker (Falco et al., *Dev Biol* 307:539-550, 2007), 6 genes were selected from the list based on additional gene expression information in preimplantation embryos (Ko et al., *Development* 127:1737-1749, 2000; Sharov et al., *PLoS Biol* 1:E74, 2003) and were examined for their expression profiles by qRT-PCR. All six genes tested showed a high expression peak in 2-cell embryos: 2 genes showed the highest peak at the late 2-cell stage as *Zscan4*, whereas 4 others showed their highest peak at the early 2-cell stage (see PCT Publication No. WO 2008/118957, herein incorporated by reference). Considering the fact that a large-scale screening of ~250 transcription factor genes by whole-mount in situ hybridization identified only two other genes (*Rhox9* and *Whsc2*) with a “*Zscan4*-like” expression pattern (Carter et al., *Gene Expr Patterns* 8:181-198, 2008), the high incidence of finding 2-cell genes with a *Zscan4*-like expression pattern in ES cells suggests that some of the gene expression program in early-stage embryos are reactivated in the *Zscan4*⁺ state of ES cells.

Transient *Zscan4*⁺ state is not associated with higher developmental potential

[0187] ES cells are thought to be equivalent to cells in the inner cell mass (ICM) of blastocysts (Nichols and Smith, *Development* 138:3-8, 2011; Yoshikawa et al., *Gene Expr Patterns* 6:213-224, 2006). Commonality between *Zscan4*⁺ state and 2-cell embryos suggest that in standard cell culture conditions, ES cells are a mixed population of ~5% of 2-cell like cells and ~95% of ICM-like cells. As it has been shown that by nuclear transplantation (cloning) the 2-cell nucleus has a higher developmental potential than the ICM nucleus (Tsunoda et al., *Development* 107:407-411, 1989; Kono et al., *J Reprod Fertil* 93:165-172, 1991), the *Zscan4*⁺ state may represent high-potential true stem cells among the regular ES cell population.

[0188] To test this notion, V6.5 ZE cells (clone #17) were generated and their developmental potency was assessed by transfecting a p*Zscan4*-Emerald vector into V6.5 ES cells derived from an F1 hybrid strain (C57BL/6×129/Sv), which has been extensively used for testing developmental potency (Eggan et al., *Proc Natl Acad Sci USA* 98:6209-6214, 2001; Wang and Jaenisch, *Dev Biol* 275:192-201, 2004). To avoid cell damage caused by cell sorting or long UV exposure, Em⁺ or Em⁻ cells were separated manually by pipetting, single ES cells were injected into 2N blastocysts, and the subsequent embryo development was observed. Based on the coat colors, it was found that Em⁻ ES cells were able to contribute to the tissues of chimeric mice at a relatively high rate (31%), whereas Em⁺ ES cells were not (0%). The results indicate that, contrary to expectations, *Zscan4*⁺ cells are not associated with high developmental potency compared to *Zscan4*⁻ cells.

Zscan4-ERT2 Increases the Frequency of Endogenous *Zscan4*⁺ cells in the absence of Tmx

[0189] Intermittent and transient activation of *Zscan4* is required for the long-term maintenance of ES cell cultures (Zalzman et al., *Nature* 464:858-863, 2010). It was therefore hypothesized that more frequent activation of *Zscan4* further improves the quality of ES cells, including their develop-

mental potency. A system to mimic the transient expression of *Zscan4* was sought. To this end, ERT2, the tamoxifen (Tmx)inducible system was selected (Feil et al., *Proc Natl Acad Sci USA* 93:10887-10890, 1996). This system allows one to keep a transgene off in the absence of Tmx and turn it on in the presence of Tmx at will (Feil et al., *Proc Natl Acad Sci USA* 93:10887-10890, 1996). First, the plasmid construct pCAG-*Zscan4*-ERT2 was made in which *Zscan4c* open reading frame (ORF) fused with ERT2 domain can be driven by a strong ubiquitous promoter CAG (Niwa et al., *Gene* 108:193-199, 1991) (FIG. 1A).

[0190] When the pCAG-*Zscan4*-ERT2 plasmid was transfected into MC1-ZE3 cells, it was found that the constitutive expression of *Zscan4*-ERT2 in ES cells increased the fraction of Em⁺ cells even in the Tmx⁻ condition (FIG. 1B). Adding Tmx to the culture media further increased the fraction of Em⁺ cells, but also made ES cells (both Em⁺ and Em⁻ cells) flatter, resulting in the flattening of ES cell colonies—a deviation from the typical pluripotent ES colony morphologies (FIG. 1B). The results were further confirmed by quantitative assays for five independent clones: the constitutive expression of *Zscan4*-ERTs even in the absence of Tmx caused a 3-fold increase of Em⁺ cells by the flow cytometry analysis (FIG. 1C) and 5-fold increase by the qRT-PCR analysis (FIG. 1D); and addition of Tmx to the medium caused further 2-fold and 1.2fold increase, respectively (FIGS. 1C-1D).

[0191] To further investigate this unexpected result, the pCAG-*Zscan4*-ERT2 plasmid was transfected into V6.5 ES cells (Eggan et al., *Proc Natl Acad Sci USA* 98:6209-6214, 2001) and multiple cell clones named V6.5 ZERT2 were isolated. Based on the qRT-PCR analysis of *Zscan4* ORF, clone #18 was selected for the highest *Zscan4* expression levels, clones #7 and #10 were selected for the second and third highest *Zscan4* levels, and clone #2 was selected with the background *Zscan4* level (FIG. 6A). Based on genotyping by PCR, clone #2 did not have any copies of the pCAG-*Zscan4*ERT2 plasmid, and was thus used as a control (V6.5 #2). As expected, Tmx⁺ conditions slowed down the proliferation of ES cells (FIG. 6B) and made ES cells flatter (FIG. 6C). When the Tmx was removed from the medium after 10 passages in the Tmx⁺ conditions, the cell proliferation and morphology returned to normal (FIGS. 6B-6C), suggesting that effects of Tmx on the V6.5 ZERT2 cells were reversible.

[0192] To check if the frequency of *Zscan4*⁺ cells is increased even in the Tmx condition, whole mount in situ hybridization was carried out using a full-length *Zscan4c* probe to detect both endogenous and exogenous copies of *Zscan4* as well as a 3'-UTR *Zscan4c* probe to detect only endogenous *Zscan4*. The results showed ~3-fold increase of the number of *Zscan4*⁺ cells in V6.5 ZERT2 ES cell clones (#7, #10, and #18) in the absence of Tmx compared to the usual level of *Zscan4*⁺ cells in the control cells (V6.5 and V6.5 #2) (FIG. 1E). Further comparison of global gene expression profiles by DNA microarrays confirmed that the expression of *Zscan4* was upregulated by 3.6-fold in V6.5 ZERT2 #18 ES cells even in the Tmx⁻ condition (FIGS. 7 and 8). Similarly, other key *Zscan4*-related genes identified in Falco et al. (*Dev Biol* 307:539-550, 2007), such as *Testv1*, *Testv3*, *Tmem92*, RP23-149D11.5, and BC061212, were also upregulated in V6.5 ZERT2 #18 ES cells in the Tmx⁻ condition (FIG. 1F, FIG. 7, FIG. 8). Adding Tmx increased the expression of *Zscan4* and other *Zscan4*-related genes

only slightly, but increased that of Zscan4-unrelated genes significantly (FIG. 1G, FIG. 7 and FIG. 9). Taken together, use of constitutively expressing Zscan4-ERT2 without Tmx became an unexpected, but attractive strategy to enhance the naturally occurring Zscan4 effects by increasing the number of endogenous Zscan4⁺ cells.

Zscan4 Protein Lacking the C-Terminus (Zscan4c-ΔC) Increases the Number of Zscan4⁺ Cells

[0193] Based on the results described above, it was hypothesized that the effect of ERT2 was due to blocking the function of the Zscan4 zinc finger domains at the C-terminus of the protein. Thus, to evaluate whether C-terminally truncated Zscan4 has the same effect as Zscan4-ERT2 of inducing recurrent activation of Zscan4, vectors encoding either C-terminal truncated (lacking all four zinc finger domains) or N-terminal truncated (lacking the SCAN domain) Zscan4 were constructed. FIG. 2A provides a schematic of the structure of Zscan4c, Zscan4c-ERT2, Zscan4c-ΔC and Zscan4c-ΔN proteins. The amino acid sequence of Zscan4c-ΔC is set forth herein as SEQ ID NO: 25.

[0194] The mutated Zscan4c genes were placed under the strong and constitutive CAG promoter. The sequence of the pCAG-Zscan4-ΔC vector is set forth herein as SEQ ID NO: 24. Each vector was transfected into MC1-ZE16 ES cells (sister clones of MC1-ZE3). Multiple independent clones were isolated: ZDC-MC1-ZE16 #3, #4, #20 for Zscan4c-ΔC; ZDN-MC1-ZE16 #5, #8, #15 for Zscan4c-ΔN. Fluorescence microscopy was performed on each cell clone. The images of ZDC-MC1-ZE16 #3, #4, #20 and ZDN-MC1-ZE16 #5, #8, #15 are shown in FIGS. 2B-2G. The results clearly show that the expression of Zscan4c-ΔC increases the number of Zscan4⁺ cells, whereas the expression of Zscan4c-ΔN does not change the number of Zscan4⁺ cells. The results indicate that Zscan4c-ΔC functions in a manner similar to Zscan4-ERT2 (Tmx-condition).

Zscan4-ERT2 Enhanced and Prolonged Developmental Potency of ES Cells in the Absence of Tmx

[0195] To assess the effects of Zscan4-ERT2 on the developmental potency of ES cells, various ES cells were injected into mouse blastocysts, transferred to uteri, and their development was followed. The extent of ES cell potency was assessed by the percent chimerism in the pups based on coat colors: high (>70% chimerism), moderate (40%70%), low (<40%), and albino (0%) (FIG. 3A).

[0196] A V6.5 parental ES cell line at its early passage (p15) showed 18% high, 29% moderate, and 41% low chimerism, which are within the standard range for F1 hybrid ES cell lines. It is known that the developmental potency of ES cells generally becomes lower after multiple passages and/or plasmid transfection/drug selection. As expected, compared to a V6.5 parental ES cell line, a control V6.5 #2 ES cell line, which did not carry Zscan4-ERT2 but was generated after transfection and drug selection, showed a slightly lower overall potency, which was further reduced over multiple passages (p21, p23, and p30) (FIG. 3B). By contrast, V6.5 ZERT2 #18 ES cells showed much higher developmental potency than parental V6.5 and control V6.5 #2 ES cells: 73% high and 27% moderate chimerism at passage 19 (FIG. 3B). Even more surprising was that such a high level of potency was maintained for an extended period of time and passages: for example, even at passage

30, more than 40% of pups derived from V6.5 ZERT2 #18 ES cells showed “high” chimerism, whereas none of the pups derived from control V6.5 #2 ES cells showed “high” chimerism (FIG. 3B). Five other ES cell lines of different genetic backgrounds and transgenes were tested, including a very early passage line from freshly isolated ES cells (TA1). Potency-wise none of these ES cell lines could even come close to V6.5 ZERT2 #18 cell lines (FIG. 3B).

[0197] Interestingly, the exposure to Tmx for 2 to 3 days lowered the potency of both V6.5 #2 and V6.5 ZERT2 #18 ES cells relative to that in the Tmx⁻ condition, although the V6.5 ZERT2 #18 ES cells still showed higher potency than V6.5 #2 ES cells (FIG. 3B). These results seem to be consistent with the observation made by the global expression profiling (FIG. 1F): Tmx⁺ conditions increased the expression of genes unrelated to naturally occurring Zscan4⁺ (i.e., Em⁺) state in V6.5 ZERT2 #18 ES cells.

Testing Developmental Potency of ES Cells by the 4N Complementation Assay

[0198] It is widely recognized that the ultimate test for developmental potency is to see if ES cells alone injected into tetraploid (4N) blastocysts become an entire mouse (Nagy et al., *Development* 110:815-821, 1990). Compared to early passage V6.5 ES cells reported previously, which has achieved 15-25% pups alive at term (Eggan et al., *Proc Natl Acad Sci USA* 98:6209-6214, 2001), V6.5 ES cells at passage 18 only produced 2% live embryos (FIG. 4A). By contrast, V6.5 ZERT2 #18 ES cells even at passage 19 showed a much higher success rate—43% live embryos (FIGS. 4A and 4C). Similarly, two other independent clones (V6.5 ZERT2 #7; V6.5 ZERT2 #10) also showed a high success rate of producing live embryos when 10-15 ES cells were injected into 4N blastocysts (FIG. 4A).

[0199] To compare the high success rate of V6.5 ZERT2 #18 cells with those of the best ES cells possible, freshly isolated ES cells were established from blastocysts with the same genetic background—F1 hybrid of C57BL/6J x 12956/SvEvTac and were cultured in the best conditions currently available (Wong et al., *Methods Enzymol* 476:265-283, 2010) (FIG. 10 and FIG. 11). Of 20 blastocysts, 19 formed outgrowths in vitro, 13 of which continued to be cultured for an additional 7 days to form ES cell colonies, resulting in newly established ES cell lines (FIG. 10). Six clones out of 13 ES cell lines at the earliest passages (p3) were tested for their potency by injecting 10-15 ES cells into 4N blastocysts: one ES line, named “TA1”, showed the highest efficiency (60%) of producing live embryo at E13.5 (FIG. 4A and FIG. 11). Overall, these results obtained by the 4N complementation assays indicate that the developmental potency of V6.5 ZERT2 #18 ES cells even at the higher passage number is comparable to that of freshly isolated early passage ES cells.

[0200] To exclude the possibility that Zscan4-ERT2 affects only F1 hybrid ES cell lines, MC2 ZERT2 #6 ES cells were generated by transfecting a Zscan4-ERT2 plasmid to an MC2 ES cell line (C57BL/6J) (Olson et al., *Cancer Res* 63:6602-6606, 2003). Consistent with the reported low potency of C57BL/6J-derived ES cells (Brook et al., *Proc Natl Acad Sci USA* 94:5709-5712, 1997; Eggan et al., *Proc Natl Acad Sci USA* 98:6209-6214, 2001), both MC2 ES cells at passage 17 and genetically modified MC2 ES cells at passage 12-13 did not produce any live embryos (FIG. 4A). By contrast, MC2 ZERT2 #6 ES cells, which were cultured

for more than 10 passages with the constitutive expression of Zscan4-ERT2, successfully achieved the production of 6% live embryos (FIG. 4A). The results thus suggest that the Zscan4-ERT2 construct can be used as a universal tool to enhance the developmental potency of pluripotent stem cells.

[0201] The unusually high developmental potency of V6.5 ZERT2 #18 cells prompted the further examination of the potency of single ES cells. It has been shown once that even a single ES cell can form a live pup, although the success rate is extremely low (1 mouse/192 injected blastocyst: 0.5%) (Wang and Jaenisch, *Dev Biol* 275:192-201, 2004). As expected from the fact that the same cell line was used as for the earlier study (Wang and Jaenisch, *Dev Biol* 275:192-201, 2004), the injection of a single parental V6.5 ES cell at passage 18 into 4N blastocysts produced one live embryo (1%) (FIG. 4B). Furthermore, single control V6.5 #2 ES cells did not produce any live embryos after injecting them into 77 tetraploid blastocysts (FIG. 4B). By contrast, of 44 tetraploid blastocysts that received a single V6.5 ZERT2 #18 cell, 3 (7%) became complete embryos, 2 (5%) of which were alive at the time of dissection (FIGS. 4B and 4D). This unusually high level of potency for V6.5 ZERT2 #18 ES cells was indeed comparable to that of early passage TA1 ES cells with 4% live embryos (FIG. 4B).

Discussion

[0202] It is disclosed herein that the constitutive presence of Zscan4-ERT2, without its usual activator Tmx, can increase the frequency of endogenous Zscan4 activation, resulting in the increase of developmental potency of ES cells. ES cells cultured in the accelerated Zscan4 activation cycle show improved chimerism and potency, which are demonstrated by high contribution to chimeric mice and efficient production of a whole mouse from a single ES cell.

[0203] How does the frequent activation of Zscan4 enhance and prolong the developmental potency of ES cells? Previously, it was demonstrated that the immortality of ES cells is maintained by an intermittent activation of Zscan4 (Zalzman et al., *Nature* 464:858-863, 2010). The shRNA-mediated continuous repression of Zscan4 makes ES cells undergo culture crisis after multiple cell passages (Zalzman et al., *Nature* 464:858-863, 2010). It is thus conceivable that even in their regular proliferating condition ES cells gradually lose their potency, which is rapidly restored by the transient activation of Zscan4 (Zalzman et al., *Nature* 464:858-863, 2010). Consistent with the notion that drastic changes, including rapid telomere extension by telomere sister chromatid exchange (Zalzman et al., *Nature* 464:858-863, 2010), are occurring in ES cells in Zscan4⁺ state, Zscan4⁺ cells (Em⁺ cells in the experiments described herein) did not produce chimeric animals when injected into blastocysts. In standard ES cells, the interval of transient Zscan4 activation may be longer than ideal; thus, ES cells steadily lose their average potency, irrespective of the occasional activation of Zscan4 (FIG. 4E, upper panel). More frequent activation of Zscan4 by the presence of Zscan4-ERT2 may maintain or even increase ES cell potency (FIG. 4E, lower panel).

[0204] Activation of endogenous Zscan4 by Zscan4-ERT2 without Tmx was unexpected, because ERT2-fusion proteins usually require Tmx for their activation. It is speculated that this may be related to a partial blocking of Zscan4 function, because the ERT2 domain is fused to the C-ter-

minus of Zscan4, near four zinc-finger (C2H2) domains, whereas a SCAN domain is located at the N-terminus (Falco et al., *Dev Biol* 307:539-550, 2007). Considering the fact that Zscan4 should not be constitutively active in ES cells, the unexpected finding of Zscan4-ERT2 function provides an ideal means to increase the intermittent activation of endogenous Zscan4 expression. Irrespective of the mechanism, the presence of Zscan4-ERT2 in ES cells has beneficial effects on the potency of ES cells in long-term culture.

[0205] In view of the many possible embodiments to which the principles of the disclosure may be applied, it should be recognized that the illustrated embodiments are only examples of the disclosure and should not be taken as limiting the scope of the disclosure. Rather, the scope of the disclosure is defined by the following claims. We therefore claim all that comes within the scope and spirit of these claims.

Example 3: Overexpression of Zscan4c Alone can Rejuvenate ES Cells

[0206] To test whether transient overexpression of Zscan4 itself (i.e., unmodified Zscan4 protein) can increase the developmental potency of ES cells, we made a PB-tetZsan4c-IRES-beta-geo vector, in which the expression of the Zscan4c ORF is driven by the Dox-inducible tetO promoter (FIG. 12). The vector also contains beta-geo, G418-resistant gene, so that only the ES cells that contain Dox-inducible Zscan4c vector can be selected in the presence of G418. This piggyBAC vector was cotransfected with PB-CAG-rtTA vector (Dox-transactivator, which is necessary for the Dox-indelibility of tetO promoter) and PcyL43 transposase vector (an enzyme that facilitates the integration of piggyBAC vectors into the genome). After the transfection, cells were cultured in the presence of G418 and Dox+ for 6 days, and then cultured in the absence of Dox subsequently. These cells were named V6.5 tetZscan4 ESC. As a control, parental V6.5 ES cells were used. The expression of Zscan4 can be transiently increased by adding Dox in the culture media (shown in blue box, FIG. 12).

[0207] These cells were cultured and passaged every 3 days. At certain passages, these cells were injected into tetraploid (4N) blastocysts to see whether these cells can form live mouse embryos at E13.5. The percent fraction of live embryos out of the number of injected blastocysts represents the developmental potency of ES cells (y-axis of FIG. 12).

[0208] As expected, control V6.5 ES cells showed the highest developmental potency (3%) at the early passage (passage 12), which declined gradually over multiple passages (FIG. 12). At the passage 24, control V6.5 ES cells completely lost their potency. By contrast, V6.5 tetZscan4c ES cells showed the increase of developmental potency after the transient Zscan4 overexpression from 3% (passage 12) to 9% (passage 18). When cells began to lose their developmental potency, we added Dox to the culture medium and transiently overexpressed Zscan4. As shown in FIG. 12, the transient overexpression of Zscan4 was able to increase the developmental potency of ES cells. Subsequently, we were able to show that by occasionally overexpressing Zscan4, ES cells can maintain their developmental potency even after long term cell culture (tested up to 37 passages).

[0209] These data clearly demonstrated that the transient overexpression of Zscan4 alone can increase the developmental potency (i.e., rejuvenate) ES cells.

 SEQUENCE LISTING

<160> NUMBER OF SEQ ID NOS: 25

<210> SEQ ID NO 1

<211> LENGTH: 2230

<212> TYPE: DNA

<213> ORGANISM: Homo sapiens

<400> SEQUENCE: 1

```

ccttgtaatt cataaatctc tgaaaactta aaagtttgag caaaagtttg tcatgtttct    60
atgagtaatt tataataaaa cttgatcaga atttgtgaga ctagegtttg tctttatatt    120
ttcctttttt tttttttttt tttgagacac agtctcgcctc tgctgctccag gctggagtgc    180
cgtggcgtaa tctcggtcca ctgcaacctc tgcctcctgg attcaaaaaa ttcttctgcc    240
tcagcctcct gagtagctgg gattacagga ccagtgatgg tatagaacac tgtattagag    300
acatggagct ggggctggat gaagattcca tcagtaattc aatcaacaga caagtgttat    360
ccaatcacgt ctttaaatca atcactgaca tggagctggg gctggatgaa gattccatca    420
gtaattcaat caacagacaa gtgttatcca atcacgtctt taaatcaatc actgatocca    480
gccccataaa aaggggagcag ccttaggagg cacatcagat aaaccagtg tggaaagcta    540
gtcacacatc agctcagtgt tcggcccggg attaccocagt caaccaagga gcttgcagtt    600
ttaaagaatc caccaactgt tgaacaaat ccctagagac acaaggcaag agactgaatc    660
atcaaagtaa agtctctctg agaattattg ctaagaatgg ctttagatct aagaaccata    720
tttcagtgtg aaccatccga gaataatctt ggatcagaaa attcagcgtt tcaacaaagc    780
caaggacctg ctgttcagag agaagaaggg atttctgagt tctcaagaat ggtgctcaat    840
tcatttcaag acagcaataa ttcatatgca aggcaggaat tgcaaagact ttataggatc    900
tttcaactcat ggetgcaacc agaaaagcac agcaaggatg aaattatttc tctattagtc    960
ctggagcagt ttatgattgg tggccactgc aatgacaaag ccagtgtgaa agagaaatgg    1020
aatcaagtg gcaaaaaactt ggagagattc atagaagacc tgactgatga cagcataaat    1080
ccacctgcct tagtccacgt ccacatgcag ggacaggaag ctctcttttc tgaggatatg    1140
cccttaagag atgtcattgt tcactcaca aaacaagtga atgcccacac cacaagagaa    1200
gcaaacatgg ggacacctc ccagacttcc caagatactt ccttagaaac aggacaagga    1260
tatgaagatg aacaagatgg ctggaacagt tcttcgaaaa ctactcgagt aaatgaaaat    1320
attactaatc aaggcaatca aatagtttcc ctaatcatca tccaggaaga gaacggtcct    1380
aggcctgaag agggaggtgt ttcttctgac aacctataca actcaaaaag agcagagcta    1440
gtcaactgcta gatctcagga agggctcaca aatggaatca ctttccaagg tgtccctatg    1500
gtgatgggag caggggtgat ctctcaacca gacagtcctc cccctgagtc tgccttacc    1560
caccagagca atgagggaaa ttccacatgt gaggtacatc agaaaggatc ccatggagtc    1620
caaaaatcat acaaatgtga agaatgccc aaggcttcta agtatctctg tcacttatta    1680
gctcaccaga gaagacacag gaatgagagg ccatttgttt gtcccagagtg tcaaaaaggc    1740
ttcttcagca tatcagacct acgggtgcat cagataattc acacaggaaa gaagcctttc    1800
acatgcagca tgtgtaaaaa gtccttcagc cacaaaacca acctgcggtc tcatgagaga    1860
atccacacag gagaaaagcc ttatacatgt cccttttcta agacaagcta ccgccagtca    1920
tccacatacc accgccatat gaggactcat gagaaaatta ccctgccaag tgttccctcc    1980

```

-continued

```

acaccagaag cttcctaagc tgctggctg ataatgtgta taaatatgta tgcaagtatg 2040
tatattccta tagtatttat ctacttagga tataagatat aatctcctga ttatgctttc 2100
aatttattgt cttgcttcat taaaatgtaa ggctaaggag agcatggaat ttgtcagttt 2160
tgttcactaa agtattccaa gtggttgga aagtggaaca tttccaagaa ccaataaatt 2220
tctgttgaat 2230

```

```

<210> SEQ ID NO 2
<211> LENGTH: 433
<212> TYPE: PRT
<213> ORGANISM: Homo sapiens
<220> FEATURE:
<221> NAME/KEY: DOMAIN
<222> LOCATION: (44)..(126)
<223> OTHER INFORMATION: SCAN box
<220> FEATURE:
<221> NAME/KEY: DOMAIN
<222> LOCATION: (312)..(334)
<223> OTHER INFORMATION: C2H2-type 1
<220> FEATURE:
<221> NAME/KEY: DOMAIN
<222> LOCATION: (340)..(362)
<223> OTHER INFORMATION: C2H2-type 2
<220> FEATURE:
<221> NAME/KEY: DOMAIN
<222> LOCATION: (368)..(390)
<223> OTHER INFORMATION: C2H2-type 3
<220> FEATURE:
<221> NAME/KEY: DOMAIN
<222> LOCATION: (396)..(418)
<223> OTHER INFORMATION: C2H2-type 4

```

```

<400> SEQUENCE: 2

```

```

Met Ala Leu Asp Leu Arg Thr Ile Phe Gln Cys Glu Pro Ser Glu Asn
1          5          10          15
Asn Leu Gly Ser Glu Asn Ser Ala Phe Gln Gln Ser Gln Gly Pro Ala
20         25         30
Val Gln Arg Glu Glu Gly Ile Ser Glu Phe Ser Arg Met Val Leu Asn
35         40         45
Ser Phe Gln Asp Ser Asn Asn Ser Tyr Ala Arg Gln Glu Leu Gln Arg
50         55         60
Leu Tyr Arg Ile Phe His Ser Trp Leu Gln Pro Glu Lys His Ser Lys
65         70         75         80
Asp Glu Ile Ile Ser Leu Leu Val Leu Gln Gln Phe Met Ile Gly Gly
85         90         95
His Cys Asn Asp Lys Ala Ser Val Lys Glu Lys Trp Lys Ser Ser Gly
100        105        110
Lys Asn Leu Glu Arg Phe Ile Glu Asp Leu Thr Asp Asp Ser Ile Asn
115        120        125
Pro Pro Ala Leu Val His Val His Met Gln Gly Gln Glu Ala Leu Phe
130        135        140
Ser Glu Asp Met Pro Leu Arg Asp Val Ile Val His Leu Thr Lys Gln
145        150        155        160
Val Asn Ala Gln Thr Thr Arg Glu Ala Asn Met Gly Thr Pro Ser Gln
165        170        175
Thr Ser Gln Asp Thr Ser Leu Glu Thr Gly Gln Gly Tyr Glu Asp Glu
180        185        190
Gln Asp Gly Trp Asn Ser Ser Ser Lys Thr Thr Arg Val Asn Glu Asn
195        200        205

```

-continued

Ile	Thr	Asn	Gln	Gly	Asn	Gln	Ile	Val	Ser	Leu	Ile	Ile	Ile	Gln	Glu
210						215					220				
Glu	Asn	Gly	Pro	Arg	Pro	Glu	Glu	Gly	Gly	Val	Ser	Ser	Asp	Asn	Pro
225					230					235				240	
Tyr	Asn	Ser	Lys	Arg	Ala	Glu	Leu	Val	Thr	Ala	Arg	Ser	Gln	Glu	Gly
				245					250					255	
Ser	Ile	Asn	Gly	Ile	Thr	Phe	Gln	Gly	Val	Pro	Met	Val	Met	Gly	Ala
			260					265					270		
Gly	Cys	Ile	Ser	Gln	Pro	Glu	Gln	Ser	Ser	Pro	Glu	Ser	Ala	Leu	Thr
		275					280					285			
His	Gln	Ser	Asn	Glu	Gly	Asn	Ser	Thr	Cys	Glu	Val	His	Gln	Lys	Gly
	290					295					300				
Ser	His	Gly	Val	Gln	Lys	Ser	Tyr	Lys	Cys	Glu	Glu	Cys	Pro	Lys	Val
305					310					315				320	
Phe	Lys	Tyr	Leu	Cys	His	Leu	Leu	Ala	His	Gln	Arg	Arg	His	Arg	Asn
				325					330					335	
Glu	Arg	Pro	Phe	Val	Cys	Pro	Glu	Cys	Gln	Lys	Gly	Phe	Phe	Gln	Ile
			340					345					350		
Ser	Asp	Leu	Arg	Val	His	Gln	Ile	Ile	His	Thr	Gly	Lys	Lys	Pro	Phe
		355					360					365			
Thr	Cys	Ser	Met	Cys	Lys	Lys	Ser	Phe	Ser	His	Lys	Thr	Asn	Leu	Arg
	370				375						380				
Ser	His	Glu	Arg	Ile	His	Thr	Gly	Glu	Lys	Pro	Tyr	Thr	Cys	Pro	Phe
385					390					395				400	
Cys	Lys	Thr	Ser	Tyr	Arg	Gln	Ser	Ser	Thr	Tyr	His	Arg	His	Met	Arg
				405					410					415	
Thr	His	Glu	Lys	Ile	Thr	Leu	Pro	Ser	Val	Pro	Ser	Thr	Pro	Glu	Ala
			420					425					430		

Ser
 <210> SEQ ID NO 3
 <211> LENGTH: 2275
 <212> TYPE: DNA
 <213> ORGANISM: Mus musculus

<400> SEQUENCE: 3

cacagtgcct ccctgggctt cttggcatca cccttgaagt tcaactggaga aagagttgag	60
gtggaggaat aggtaaaactt cccttctctag tgggtcttgaa tgtcttttac agtacatcca	120
tcaactgtta gcattttcgt aaagtcacaa aacagatatt aaactactat agttgaatct	180
ttcacaccat tgtcaccaca atggcttcac agcaggcacc agcaaaagac cttcagacca	240
acaatttaga gtttactcca actgatagtt ctgggtgtgca gtgggcagaa gacatctcta	300
actcaccaag tgctcageta aacttttccc caagtaacaa tggctgctgg gcaactcagg	360
agctgcaaag tctctggaag atgttcaact cctggttgca gccagaaaag cagactaagg	420
agcagatgat ttctcaactg gtcttggagc agtttctcct cactgggcac tgcaaggaca	480
agtatgcttt gacagagaag tggaaagcca gtggttagcga tatgaggaga ttcattggaga	540
gtctgactga tgagtcttg aagcctctg tcatggtcca tgtctcaatg caaggacaag	600
aagccctctt ttctgaaaac atgccattaa aagaagtcac caagcttttg aaacaacagc	660
aacttgcaac aaggccaaca ccagataatg cacagatgcc agtagacacc acacaagata	720

-continued

```

gattattggc cacaggacaa gaaaacagtg aaaatgaatg caacacctct tgtaatgcta 780
ctgaaggaaa tgttggtgag agctgtagtg gaaatgaaat ggactcctct cttattatcc 840
agaaagaaca gtaccctgag catgaagagg ggaatgttgt ttgtcaattc cctcttgatg 900
ccagaagagc aagtcaaggc acctccagtc atcatgtaga cttcctgagt gctctgacta 960
ctgccgatgt ccccatggag gaacaaccaa aggatttadc cagagaaaac atctctgagg 1020
acaagaacaa ttgtataaac acttccagga atgcagctac taaagtatat agtggtgata 1080
atattcccag gaaaaagaca gactcccttt ccattaacaa gaggatatat catcctgagc 1140
ctgaggtggg agatattcct tatggagttc ctcaggattc tacaagagca agtcaaggaa 1200
catctacatg cctgcaagag tcacttgggg gatgtttttc cgaaaaagac cctagggagg 1260
taccagggtt gcagtctagg taagagcagc ctatctctga tcctgtcctt cttggtaaga 1320
atcatgaggc aaacttacca tgtgaaagtc atcaaaagag attctgtaga gatgccaaac 1380
tatacaagtg tgaagaatgt tctaggatgt tcaaacatgc caggagcctt tcatcccacc 1440
agagaactca cctgaataag aagagtgaat tgctttgtgt cacctgtcag aaaattttca 1500
aacgagtctc tgaccgcca acccatgaga tcatacacat gccagaaaag cttttcaagt 1560
gcagcacatg tgaaaagtcc ttcagccaca agaccaacct gaagtctcat gagatgattc 1620
acacaggaga aatgccttat gtctgttccc tatgtagccg tcgctttcgc caatcatcca 1680
cttaccatcg tcacctgagg aattatcaca gatctgactg aagtatctaa catcctcagc 1740
agagactggg agggcttccag cctcagtatg tcacttcaa agagagaaga atgttgcaag 1800
taaattgtac tgtccaata atgatataac atgcttggg attgccactt ttatgtttg 1860
ttttgtttg tttttatatt tgtgtgtgtg tatgtaattt tttgtctgta tttccatagt 1920
tccacagcat aagttattag aatactttgc tgttaattct tgagttgctt cttgctttta 1980
gacagtgtct ttctggttgg cagctttata cacctgtctt tctggcacta gagtttccaa 2040
acattttctg atctccaactt ttattttcta cagtggctct gacagaggcc tgccattccc 2100
tctgacatth ttctacatgt tggggtttca tccaagtct tagggttgca agttaaattgc 2160
attgctctt cagacatctc atgtcatgtc tactgcttac agttcaagaa tattttctta 2220
cattactaga acgacgttca aagtgaata ataaataaat aaataatcaa caatt 2275

```

<210> SEQ ID NO 4

<211> LENGTH: 360

<212> TYPE: PRT

<213> ORGANISM: Mus musculus

<400> SEQUENCE: 4

```

Met Ala Ser Gln Gln Ala Pro Ala Lys Asp Leu Gln Thr Asn Asn Leu
1           5           10          15

Glu Phe Thr Pro Thr Asp Ser Ser Gly Val Gln Trp Ala Glu Asp Ile
20          25          30

Ser Asn Ser Pro Ser Ala Gln Leu Asn Phe Ser Pro Ser Asn Asn Gly
35          40          45

Cys Trp Ala Thr Gln Glu Leu Gln Ser Leu Trp Lys Met Phe Asn Ser
50          55          60

Trp Leu Gln Pro Glu Lys Gln Thr Lys Glu Gln Met Ile Ser Gln Leu
65          70          75          80

```

-continued

Val Leu Glu Gln Phe Leu Leu Thr Gly His Cys Lys Asp Lys Tyr Ala
 85 90 95

Leu Thr Glu Lys Trp Lys Ala Ser Gly Ser Asp Met Arg Arg Phe Met
 100 105 110

Glu Ser Leu Thr Asp Glu Cys Leu Lys Pro Pro Val Met Val His Val
 115 120 125

Ser Met Gln Gly Gln Glu Ala Leu Phe Ser Glu Asn Met Pro Leu Lys
 130 135 140

Glu Val Ile Lys Leu Leu Lys Gln Gln Gln Ser Ala Thr Arg Pro Thr
 145 150 155 160

Pro Asp Asn Ala Gln Met Pro Val Asp Thr Thr Gln Asp Arg Leu Leu
 165 170 175

Ala Thr Gly Gln Glu Asn Ser Glu Asn Glu Cys Asn Thr Ser Cys Asn
 180 185 190

Ala Thr Glu Gly Asn Val Gly Glu Ser Cys Ser Gly Asn Glu Met Asp
 195 200 205

Ser Ser Leu Ile Ile Gln Lys Glu Gln Tyr Pro Glu His Glu Glu Gly
 210 215 220

Asn Val Val Cys Gln Phe Pro Leu Asp Ala Arg Arg Ala Ser Gln Gly
 225 230 235 240

Thr Ser Ser His His Val Asp Phe Leu Ser Ala Leu Thr Thr Ala Asp
 245 250 255

Val Pro Met Glu Glu Gln Pro Lys Asp Leu Ser Arg Glu Asn Ile Ser
 260 265 270

Glu Asp Lys Asn Asn Cys Tyr Asn Thr Ser Arg Asn Ala Ala Thr Lys
 275 280 285

Val Tyr Ser Gly Asp Asn Ile Pro Arg Lys Lys Thr Asp Ser Leu Ser
 290 295 300

Ile Asn Lys Arg Ile Tyr His Pro Glu Pro Glu Val Gly Asp Ile Pro
 305 310 315 320

Tyr Gly Val Pro Gln Asp Ser Thr Arg Ala Ser Gln Gly Thr Ser Thr
 325 330 335

Cys Leu Gln Glu Ser Leu Gly Gly Cys Phe Ser Glu Lys Asp Pro Arg
 340 345 350

Glu Val Pro Gly Leu Gln Ser Arg
 355 360

<210> SEQ ID NO 5
 <211> LENGTH: 1774
 <212> TYPE: DNA
 <213> ORGANISM: Mus musculus

<400> SEQUENCE: 5

cacagtgcct ccctgggctt cttggcatca cccttgaagt tcaactggaga aagaggtgat 60

gtggagaagt aggtaaaact ccccttcttg tggctttgaa tgtcttttac agtacatccg 120

tcaactgtta gcattttcct aaagtcacaa aacagatact aaactgctat agttgaatct 180

ttcagacat tgtcaccaca atggcttcac agcaggcacc agcaaaagac cttcagacca 240

acaatttaga gtttactcca actgatagtt ctggtgtgca gtgggcagaa gacatctcta 300

actcaccaag tgctcagcta aacttttccc caagtaacaa tggctgctgg gcaactcagg 360

agctgcaaag tctctggaag atgttcaact cctggttgca gccagaaaag cagactaagg 420

-continued

```

agcagatgat ttctcaattg gtcttggagc agtttctcct cactgggcac tgcaaggaca 480
agtatgcttt gacagagaag tggaaagcca gtggtagcga tatgaggaga ttcattggaga 540
gtctgactga tgagtgttg aagcctcctg tcatggtcca tgtttcaatg caaggacaag 600
aagccctctt ttctgaaaac atgccattaa aagaagtcac caagcttttg aaacaacagc 660
aatctgcaac aaggccaata ccagataatg cacagatgcc agtagacacc acacaagata 720
gattattggc cacaggcaag aaaacagtga aatgaatgc aacacctctt gcaatgtac 780
tgaagtaaat gttggtgaaa gctgtagtgg aatgaaaag gactcccttc ttattacca 840
gaaagaacaa aaccatgagc atgaagaggg gaatgttgtt tgtcaattcc ctctggtgac 900
cagaagagca agtcaagaca cctccagtca tcatgtagac tccccgagtg ctctgactcc 960
tgcagatgac cccatggagg aacaaccaat ggatttatcc agagaaaaca tctctgagga 1020
caagaacaat tgctataaca cttccaggaa tgcagctact caagtatata gtggtgataa 1080
tattcccagg aacaagacag actccctttt cattaacaag agaatatatc atcctgagcc 1140
tgagggtgga gatattcctt atggagttcc tcaggattct acaagagcaa gtcaaggaac 1200
atctacatgc ctgcaagagt cacttgggga atgttttctt gaaaaagacc caaggagggt 1260
accagggttg cagtctagcc aagagcagcc tatctctgat cctgtccttg gtaagaatca 1320
tgaggcaaac ttaccatgtg aaagtcacaa aaagagattc catagagatg ccaaactata 1380
caagtgtgaa gaatgttcta ggatgttcaa acatgccagg agcctttcat cccaccagag 1440
aactcacctg aataagaaga gtgaattgct ttgcatcacc tgtcagaaaa tattcaaacg 1500
agtttctgac cttcgaacct atgagatcat acacatgtca gaaaagcctt tcaagtgcag 1560
cacatgtgaa aagtccttca gccacaagac caacctgaag tatcatgaga tgattcacac 1620
aggagaaatg ccttatgtct gttccctatg tagccgtcgc tttcgccaat catccactta 1680
ccatcgtcac ctgaggaatt accacagatc tgactgaagt atctaacatc ctcagcagag 1740
actggtaggg cttcagcctc agtatgtcat ctcc 1774

```

```

<210> SEQ ID NO 6
<211> LENGTH: 195
<212> TYPE: PRT
<213> ORGANISM: Mus musculus

```

```

<400> SEQUENCE: 6

```

```

Met Ala Ser Gln Gln Ala Pro Ala Lys Asp Leu Gln Thr Asn Asn Leu
1          5          10         15
Glu Phe Thr Pro Thr Asp Ser Ser Gly Val Gln Trp Ala Glu Asp Ile
20         25         30
Ser Asn Ser Pro Ser Ala Gln Leu Asn Phe Ser Pro Ser Asn Asn Gly
35         40         45
Cys Trp Ala Thr Gln Glu Leu Gln Ser Leu Trp Lys Met Phe Asn Ser
50         55         60
Trp Leu Gln Pro Glu Lys Gln Thr Lys Glu Gln Met Ile Ser Gln Leu
65         70         75         80
Val Leu Glu Gln Phe Leu Leu Thr Gly His Cys Lys Asp Lys Tyr Ala
85         90         95
Leu Thr Glu Lys Trp Lys Ala Ser Gly Ser Asp Met Arg Arg Phe Met
100        105        110
Glu Ser Leu Thr Asp Glu Cys Leu Lys Pro Pro Val Met Val His Val

```

-continued

115					120					125					
Ser	Met	Gln	Gly	Gln	Glu	Ala	Leu	Phe	Ser	Glu	Asn	Met	Pro	Leu	Lys
130						135					140				
Glu	Val	Ile	Lys	Leu	Leu	Lys	Gln	Gln	Gln	Ser	Ala	Thr	Arg	Pro	Ile
145				150						155					160
Pro	Asp	Asn	Ala	Gln	Met	Pro	Val	Asp	Thr	Thr	Gln	Asp	Arg	Leu	Leu
				165					170						175
Ala	Thr	Gly	Lys	Lys	Thr	Val	Lys	Met	Asn	Ala	Thr	Pro	Leu	Ala	Met
			180					185							190
Leu	Leu	Lys													
		195													

<210> SEQ ID NO 7

<211> LENGTH: 2275

<212> TYPE: DNA

<213> ORGANISM: Mus musculus

<400> SEQUENCE: 7

```

cacagtgcct ccctgggctt cttggcatca cccttgaagt tcaccggaga aagcagtgag      60
gtggaggaat aggtaaaact tccttcctag tggcttgaa tgtcttttac agtacatcca    120
tcaactgtta gcattttcgt aaagtcacaa aacagatatt aaactactat agttgaatct    180
ttcacaccat tgtcaccaca atggcttcac agcaggcacc agcaaaagac cttcagacca    240
acaatttaga gtttactcca actgatagtt ctggtgtgca gtgggcagaa gacatctcta    300
actcaccaag tgctcagcta aacttttccc caagtaacaa tggctgctgg gcaactcagg    360
agctgcaaag tctctggaag atgttcaact cctggttgca gccagaaaag cagactaagg    420
agcagatgat ttctcaactg gtcttggagc agtttctcct cactgggcac tgcaaggaca    480
agtatgcttt gacagagaag tggaaagcca gtggtagcga tatgaggaga ttcattggaga    540
gtctgactga tgagtgttg aagcctcctg tcatgggtcca tgtttcaatg caaggacaag    600
aagccctctt ttctgaaaac atgccattaa aagaagtcac caagcttttg aaacaacagc    660
aatctgcaac aaggccaaca ccagataatg agcagatgcc agtagacacc acacaagata    720
gattattggc cacaggacaa gaaaacagtg aaaatgaatg caacaactct tgtaatgcta    780
ctgaagcaaa tgttggtgaa agctgtagtg gaaatgaaat ggactccctt cttattatcc    840
agaaagaaca gcaccctgag catgaagagg ggaatgttgt ttgtcaaatc cctcatgggtg    900
ccagaagagc aagtcaaggc acccccagtc atcatgtaga cttcccagag gctccgacta    960
ctgccgatgt ccccatggag gaacaaccaa aggatttatc cagagaaaac atctctgagg   1020
acaagaacaa ttgtataaac acttccagaa atgcagctac tcaagtatat agtggtgata   1080
atattcccag gaacaagtca gactcccttt tcattaacaa gagaatatat catcctgagc   1140
ctgaggtggg agatattcct tatggagttc ctcaggattc tacaagagca agtcaaggaa   1200
catctacatg cctgcaagag tcacttgggg aatgtttttc tgaaaacgac ccaagggagg   1260
taccagggtt gcagtctagg caagagcagc ctatctctga tcctgtcctt cttggttaaga   1320
atcatgaggc aaacttacca tgtgaaagtc atcaaaagag attctgtaga gatgccaaac   1380
tatacaagtg tgaagaatgt tctaggatgt tcaaacatgc caggagcctt tcatcccacc   1440
agagaactca cctgaataag aagagtgaat tgctttgtgt cacctgtcag aaaatgttca   1500
aacgagtctc tgaccgccga acccatgaga tcatacacat gccagaaaag cttttcaagt   1560

```

-continued

```

gcagcacatg tgaagagtc ttcagccaca agaccaacct gaagtctcat gagatgattc 1620
acacaggaga aatgccttat gtctgttccc tatgtagccg tcgctttcgc caatcatcca 1680
cttaccatcg tcacctgagg aattaccaca gatctgactg aactatctaa catcctcagc 1740
agagactggg agggcttcag cctcagtatg tcattctcaa agagagaaga atgttgcaag 1800
taaattgtac tgtcccaata atgatataac atgcttggg attgccactt ttatgttttg 1860
ttttgttttg ttwtttakt tgtgtgtgtg tatgtaattt tttgtctgta tttocatatt 1920
tccacageat aagttattag aatactttgc tgtaattct tgagttgctt cttgctttta 1980
gacagtgtct ttctggttgg cagctttata cacctgtctt tctggcacta gagtttccaa 2040
acattttctg atctccactt ttattttcta cagtgttctt gacagaagcc tggcattccc 2100
tctgacattt tctacatggt ggggttttca tcccaagtct tagggttgca agttaaatgc 2160
attgcctctt cagacatctc atgccatgct tactgtttac agttcaagaa tatttctcta 2220
cattactaga acgacgttca aagtgaata ataaataaat aaataatcaa caatt 2275

```

```

<210> SEQ ID NO 8
<211> LENGTH: 506
<212> TYPE: PRT
<213> ORGANISM: Mus musculus
<220> FEATURE:
<221> NAME/KEY: DOMAIN
<222> LOCATION: (37)..(119)
<223> OTHER INFORMATION: SCAN box
<220> FEATURE:
<221> NAME/KEY: DOMAIN
<222> LOCATION: (395)..(417)
<223> OTHER INFORMATION: C2H2-type 1
<220> FEATURE:
<221> NAME/KEY: DOMAIN
<222> LOCATION: (424)..(449)
<223> OTHER INFORMATION: C2H2-type 2
<220> FEATURE:
<221> NAME/KEY: DOMAIN
<222> LOCATION: (452)..(474)
<223> OTHER INFORMATION: C2H2-type 3
<220> FEATURE:
<221> NAME/KEY: DOMAIN
<222> LOCATION: (480)..(503)
<223> OTHER INFORMATION: C2H2-type 4

```

```

<400> SEQUENCE: 8

```

```

Met Ala Ser Gln Gln Ala Pro Ala Lys Asp Leu Gln Thr Asn Asn Leu
1          5          10          15
Glu Phe Thr Pro Thr Asp Ser Ser Gly Val Gln Trp Ala Glu Asp Ile
20        25        30
Ser Asn Ser Pro Ser Ala Gln Leu Asn Phe Ser Pro Ser Asn Asn Gly
35        40        45
Cys Trp Ala Thr Gln Glu Leu Gln Ser Leu Trp Lys Met Phe Asn Ser
50        55        60
Trp Leu Gln Pro Glu Lys Gln Thr Lys Glu Gln Met Ile Ser Gln Leu
65        70        75        80
Val Leu Glu Gln Phe Leu Leu Thr Gly His Cys Lys Asp Lys Tyr Ala
85        90        95
Leu Thr Glu Lys Trp Lys Ala Ser Gly Ser Asp Met Arg Arg Phe Met
100       105       110
Glu Ser Leu Thr Asp Glu Cys Leu Lys Pro Pro Val Met Val His Val
115       120       125

```

-continued

Ser Met Gln Gly Gln Glu Ala Leu Phe Ser Glu Asn Met Pro Leu Lys
 130 135 140

Glu Val Ile Lys Leu Leu Lys Gln Gln Gln Ser Ala Thr Arg Pro Thr
 145 150 155 160

Pro Asp Asn Glu Gln Met Pro Val Asp Thr Thr Gln Asp Arg Leu Leu
 165 170 175

Ala Thr Gly Gln Glu Asn Ser Glu Asn Glu Cys Asn Asn Ser Cys Asn
 180 185 190

Ala Thr Glu Ala Asn Val Gly Glu Ser Cys Ser Gly Asn Glu Met Asp
 195 200 205

Ser Leu Leu Ile Ile Gln Lys Glu Gln His Pro Glu His Glu Glu Gly
 210 215 220

Asn Val Val Cys Gln Phe Pro His Gly Ala Arg Arg Ala Ser Gln Gly
 225 230 235 240

Thr Pro Ser His His Val Asp Phe Pro Ser Ala Pro Thr Thr Ala Asp
 245 250 255

Val Pro Met Glu Glu Gln Pro Lys Asp Leu Ser Arg Glu Asn Ile Ser
 260 265 270

Glu Asp Lys Asn Asn Cys Tyr Asn Thr Ser Arg Asn Ala Ala Thr Gln
 275 280 285

Val Tyr Ser Gly Asp Asn Ile Pro Arg Asn Lys Ser Asp Ser Leu Phe
 290 295 300

Ile Asn Lys Arg Ile Tyr His Pro Glu Pro Glu Val Gly Asp Ile Pro
 305 310 315 320

Tyr Gly Val Pro Gln Asp Ser Thr Arg Ala Ser Gln Gly Thr Ser Thr
 325 330 335

Cys Leu Gln Glu Ser Leu Gly Glu Cys Phe Ser Glu Asn Asp Pro Arg
 340 345 350

Glu Val Pro Gly Leu Gln Ser Arg Gln Glu Gln Pro Ile Ser Asp Pro
 355 360 365

Val Leu Leu Gly Lys Asn His Glu Ala Asn Leu Pro Cys Glu Ser His
 370 375 380

Gln Lys Arg Phe Cys Arg Asp Ala Lys Leu Tyr Lys Cys Glu Glu Cys
 385 390 395 400

Ser Arg Met Phe Lys His Ala Arg Ser Leu Ser Ser His Gln Arg Thr
 405 410 415

His Leu Asn Lys Lys Ser Glu Leu Leu Cys Val Thr Cys Gln Lys Met
 420 425 430

Phe Lys Arg Val Ser Asp Arg Arg Thr His Glu Ile Ile His Met Pro
 435 440 445

Glu Lys Pro Phe Lys Cys Ser Thr Cys Glu Lys Ser Phe Ser His Lys
 450 455 460

Thr Asn Leu Lys Ser His Glu Met Ile His Thr Gly Glu Met Pro Tyr
 465 470 475 480

Val Cys Ser Leu Cys Ser Arg Arg Phe Arg Gln Ser Ser Thr Tyr His
 485 490 495

Arg His Leu Arg Asn Tyr His Arg Ser Asp
 500 505

<210> SEQ ID NO 9

<211> LENGTH: 2268

-continued

<212> TYPE: DNA

<213> ORGANISM: Mus musculus

<400> SEQUENCE: 9

cacagtgcct ccctgggctt cttggcatca cccttgaagt tcaactggaca aagaggtgag 60
gtggaggagt aggtaaaact cccttcctag tggtegtgaa tgtcttttac agtacaatcca 120
tcaactgtta gcattttcat aaagtcacaa aacagatact aaactgctat agttgaatct 180
ttcacacat tgccaccaca atggcttcac agcaggcacc agcaaaagac cttcagacca 240
acaatttaga gtttactoca tctcatagtt ctgggtgca gtgggtagaa gacatctcta 300
actaccaag tgctcagcta aacttttctc caagtaacaa tggctgctgg gcaactcagg 360
agctgcaaag tctctggaag atgttcaact cctggttgca gccagaaaag cagactaagg 420
agcagatgat ttctcaactg gtcttggagc agtttctcct cattgggac tgcaaggaca 480
agtatgcttt gacagagaag tggaaagcca gtggtagcga tatgaggaga ttcattggaga 540
gtctgactga tgagtgttg aagcctcctg tcatggcca tgtttcaatg caaggacaag 600
aagctctctt ttctgaaaac atgccattaa aagaagtcac caagcttttg aaacaacagc 660
aatctgcaac aaggccaaca ccagataatg agcagatgcc agtagacacc acacaagata 720
gattattggc cacaggacaa gaaaacagtg aaaatgaatg caacaactct tgtaatgcta 780
ctgaagcaaa tgttgggtaa agctgtagtg gaaatgaaat ggactccctt cttattatcc 840
agaaagaaca gcaccctgag catgaagagg ggaatgtgtg ttttcaattc cctcttgatg 900
ccagaagagc aagtcaaggc aactccagtc atcatgtaga cttccggagt gctccgactc 960
ctgaggatgt ccccatggag gaacaaccaa aggatttacc cagagaaaac atctctgagg 1020
acaagaacaa ttgctataac acttccagga atgcagctac tcaagtatat agaagtgata 1080
atattcccag gaaaaagaca gactccctt cattaacaa gagaatatat cattctgagc 1140
ctgaggaggg agatattcct tatggagttc ctcaggatc tacaagagca agtcaaggaa 1200
catctacatg cttgcaagag tcaactgggg aatgttttc tgaaaagac cctagggagc 1260
taccagggtt ggagtctagg caagaggagc ctatctctga tccctgtctt cttggtaagg 1320
atcatgaggc aaacttacca tgtgaaagtc atcaaaagag attccgtaga gatgccaaac 1380
tattcaagtg tgaagaatgt tctaggatgt tcaaacatgc caggagcctt tcgtcccacc 1440
agagaactca cctgaataag aagagtgaat tgctttgtgt cacctgtcag aaaatgttca 1500
aacgagtctc tgaccgcca acccatgaga tcatcacat gccagaaaag cttttcaagt 1560
gcagcacatg tgaaaagtcc ttcagccaca agaccaacct gaagtctcat gagatgattc 1620
acacaggaga aatgccttat gtctgttccc tatgtagccg tcgctttcgc caatcatcca 1680
cttaccatcg tcacctgagg aattaccaca gatctgactg aagtatctaa catcctcagc 1740
agagactggt agggcttcag cctcagtatg tcatcttcaa agagagaaga atgttgcaag 1800
taaattgtac tgtcccaata atgatataac atgcttgtgg attgccactt ttatgttttg 1860
ttttttattg tgtgtgtgtg tgtatgtaat tttttgtctg taatttccat agttccacag 1920
cataagttat tagaataact tctgtttaat tcttgagttg cttcttgctt ttagacagtg 1980
tctttctggt tggcagcttt atacacctgt ctttctggca cttagagttc caaacathtt 2040
ctgatctcca cttttattct ctacagtggc cctgacagag gcctgccatt cctctgaca 2100
ttttttaaca tgttgggggt tcatcccaag tcttaggggt gcaagttaaa tgcattgcct 2160

-continued

```
cttcagacat ctcagtcat gtctactgct tacagttcaa gaatatttct ctacattact 2220
agaatgacgt tcaaagtgga ataataaata aaaaaataat caacaatt 2268
```

```
<210> SEQ ID NO 10
<211> LENGTH: 506
<212> TYPE: PRT
<213> ORGANISM: Mus musculus
```

```
<400> SEQUENCE: 10
```

```
Met Ala Ser Gln Gln Ala Pro Ala Lys Asp Leu Gln Thr Asn Asn Leu
1          5          10          15
Glu Phe Thr Pro Ser His Ser Ser Gly Val Gln Trp Val Glu Asp Ile
20          25          30
Ser Asn Ser Pro Ser Ala Gln Leu Asn Phe Ser Pro Ser Asn Asn Gly
35          40          45
Cys Trp Ala Thr Gln Glu Leu Gln Ser Leu Trp Lys Met Phe Asn Ser
50          55          60
Trp Leu Gln Pro Glu Lys Gln Thr Lys Glu Gln Met Ile Ser Gln Leu
65          70          75          80
Val Leu Glu Gln Phe Leu Leu Ile Gly His Cys Lys Asp Lys Tyr Ala
85          90          95
Leu Thr Glu Lys Trp Lys Ala Ser Gly Ser Asp Met Arg Arg Phe Met
100         105         110
Glu Ser Leu Thr Asp Glu Cys Leu Lys Pro Pro Val Met Val His Val
115         120         125
Ser Met Gln Gly Gln Glu Ala Leu Phe Ser Glu Asn Met Pro Leu Lys
130         135         140
Glu Val Ile Lys Leu Leu Lys Gln Gln Gln Ser Ala Thr Arg Pro Thr
145         150         155         160
Pro Asp Asn Glu Gln Met Pro Val Asp Thr Thr Gln Asp Arg Leu Leu
165         170         175
Ala Thr Gly Gln Glu Asn Ser Glu Asn Glu Cys Asn Asn Ser Cys Asn
180         185         190
Ala Thr Glu Ala Asn Val Gly Glu Ser Cys Ser Gly Asn Glu Met Asp
195         200         205
Ser Leu Leu Ile Ile Gln Lys Glu Gln His Pro Glu His Glu Glu Gly
210         215         220
Asn Val Val Phe Gln Phe Pro Leu Asp Ala Arg Arg Ala Ser Gln Gly
225         230         235         240
Asn Ser Ser His His Val Asp Phe Arg Ser Ala Pro Thr Pro Ala Asp
245         250         255
Val Pro Met Glu Glu Gln Pro Lys Asp Leu Ser Arg Glu Asn Ile Ser
260         265         270
Glu Asp Lys Asn Asn Cys Tyr Asn Thr Ser Arg Asn Ala Ala Thr Gln
275         280         285
Val Tyr Arg Ser Asp Asn Ile Pro Arg Lys Lys Thr Asp Ser Leu Ser
290         295         300
Ile Asn Lys Arg Ile Tyr His Ser Glu Pro Glu Glu Gly Asp Ile Pro
305         310         315         320
Tyr Gly Val Pro Gln Asp Ser Thr Arg Ala Ser Gln Gly Thr Ser Thr
325         330         335
```

-continued

Cys Leu Gln Glu Ser Leu Gly Glu Cys Phe Ser Glu Lys Asp Pro Arg
 340 345 350

Glu Leu Pro Gly Leu Glu Ser Arg Gln Glu Glu Pro Ile Ser Asp Pro
 355 360 365

Val Phe Leu Gly Lys Asp His Glu Ala Asn Leu Pro Cys Glu Ser His
 370 375 380

Gln Lys Arg Phe Arg Arg Asp Ala Lys Leu Phe Lys Cys Glu Glu Cys
 385 390 395 400

Ser Arg Met Phe Lys His Ala Arg Ser Leu Ser Ser His Gln Arg Thr
 405 410 415

His Leu Asn Lys Lys Ser Glu Leu Leu Cys Val Thr Cys Gln Lys Met
 420 425 430

Phe Lys Arg Val Ser Asp Arg Arg Thr His Glu Ile Ile His Met Pro
 435 440 445

Glu Lys Pro Phe Lys Cys Ser Thr Cys Glu Lys Ser Phe Ser His Lys
 450 455 460

Thr Asn Leu Lys Ser His Glu Met Ile His Thr Gly Glu Met Pro Tyr
 465 470 475 480

Val Cys Ser Leu Cys Ser Arg Arg Phe Arg Gln Ser Ser Thr Tyr His
 485 490 495

Arg His Leu Arg Asn Tyr His Arg Ser Asp
 500 505

<210> SEQ ID NO 11
 <211> LENGTH: 1774
 <212> TYPE: DNA
 <213> ORGANISM: Mus musculus

<400> SEQUENCE: 11

```

cacagtgcct ccctgggctt cttggcatca ccattgaagt tcaactggaga aagaggtgag      60
gtggagaagt aggtaaaact ccccttcttg tggctctgaa tgtcttttac agtacatccg      120
tcaactgtta gcattttcct aaagtcacaa aacagatact aaactgctat agttgaaact      180
ttcagaccat tgtcaccaca atggcttcac agcaggcacc agcaaaagac cttcagacca      240
acaatttaga gtttactcca actgatagtt ctgggtgtgca gtgggcagaa gacatctcta      300
actcaccaag tgctcageta aacttttccc caagtaacaa tggctgctgg gcaactcagg      360
agctgcaaag tctctggaag atgttcaact cctggttga gccagaaaag cagactaagg      420
agcagatgat ttctcaactg gtcttgggagc agtttctcct cactggggcac tgcaaggaca      480
agtatgcttt gacagagaag tggaaagcca gtggtagcga tatgaggaga ttcattggaga      540
gtctgactga tgagtgtctg aagcctcctg tcatggtcca tgtttcaatg caaggacaag      600
aagccctctt ttctgaaaac atgccattaa aagaagtcac caagcttttg aaacaacagc      660
aatctgcaac aaggccaata ccagataatg agcagatgcc agtagacacc acacaagata      720
gattattggc cacaggcaag aaaacagtga aatgaatgc aacacctctt gcaatgctac      780
tgaagtaaat gttggtgaaa gctgtagtgg aatgaaaag gactcccttc ttattaccca      840
gaaagaacaa aaccatgagc atgaagaggg gaatgttgtt tgtaattcc ctcgtggtgc      900
cagaagagca agtcaagaca cctccagtca tcatgtagac tteccgagtg ctctgactcc      960
tgcagatgtc cccatggagg aacaaccaat ggatttatcc agagaaaaca tctctgagga     1020
caagaacaat tgctataaca cttccaggaa tgcagctact caagtatata atggtgataa     1080
    
```

-continued

```

tattcccagg aacaagacag actcccctttt cattaacaag agaatatatc atcctgagcc 1140
tgaggtggga gatattcctt atggagttcc tcaggattct acaagagcaa gtcaaggaac 1200
atctacatgc ctgcaagagt cacttgggga atgtttttct gaaaaagacc caagggagggt 1260
accagggttg cagtctaggc aagagcagcc tatctctgat cctgtccttg gtaagaatca 1320
tgaggcaaac ttaccatgtg aaagtcatca aaagagattc catagagatg ccaaactata 1380
caagtgtgaa gaatgttcta ggatgttcaa acatgccagg agcctttcat cccaccagag 1440
aactcacctg aataagaaga gtgaattgct ttgcatcacc tgtcagaaaa tattcaaacy 1500
agtttctgac cttcgaacce atgagatcat acacatgtca gaaaagcctt tcaagtgcag 1560
cacatgtgaa aagtccttca gccacaagac caacctgaag tatcatgaga tgattcacac 1620
aggagaaatg ccttatgtct gttccctatg tagccgtcgc tttcgccaat catccactta 1680
ccatcgtcac ctgaggaatt accacagatc tgactgaagt atctaacatc ctcagcagag 1740
actggtaggg cttcagcctc agtatgtcat cttc 1774
    
```

```

<210> SEQ ID NO 12
<211> LENGTH: 195
<212> TYPE: PRT
<213> ORGANISM: Mus musculus
    
```

<400> SEQUENCE: 12

```

Met Ala Ser Gln Gln Ala Pro Ala Lys Asp Leu Gln Thr Asn Asn Leu
1          5          10          15
Glu Phe Thr Pro Thr Asp Ser Ser Gly Val Gln Trp Ala Glu Asp Ile
20          25          30
Ser Asn Ser Pro Ser Ala Gln Leu Asn Phe Ser Pro Ser Asn Asn Gly
35          40          45
Cys Trp Ala Thr Gln Glu Leu Gln Ser Leu Trp Lys Met Phe Asn Ser
50          55          60
Trp Leu Gln Pro Glu Lys Gln Thr Lys Glu Gln Met Ile Ser Gln Leu
65          70          75          80
Val Leu Glu Gln Phe Leu Leu Thr Gly His Cys Lys Asp Lys Tyr Ala
85          90          95
Leu Thr Glu Lys Trp Lys Ala Ser Gly Ser Asp Met Arg Arg Phe Met
100         105         110
Glu Ser Leu Thr Asp Glu Cys Leu Lys Pro Pro Val Met Val His Val
115         120         125
Ser Met Gln Gly Gln Glu Ala Leu Phe Ser Glu Asn Met Pro Leu Lys
130         135         140
Glu Val Ile Lys Leu Leu Lys Gln Gln Gln Ser Ala Thr Arg Pro Ile
145         150         155         160
Pro Asp Asn Glu Gln Met Pro Val Asp Thr Thr Gln Asp Arg Leu Leu
165         170         175
Ala Thr Gly Lys Lys Thr Val Lys Met Asn Ala Thr Pro Leu Ala Met
180         185         190
Leu Leu Lys
195
    
```

```

<210> SEQ ID NO 13
<211> LENGTH: 2273
<212> TYPE: DNA
    
```

-continued

<213> ORGANISM: Mus musculus

<400> SEQUENCE: 13

cacagtgcct ccctgggctt cttggcatca cccttgaagt tcaactggaga aagaggtgag 60
gtggaggaat aggtaaaact tccttcctag tggcttgaa tgtcttttac agtacatcca 120
tcaactgtta gcattttcgt aaagtcacaa aacagatatt aaactactat agttgaatct 180
ttcacacat tgtcaccaca atggcttcac agcaggcacc agcaaaagac cttcagacca 240
acaatttaga gtttactoca actgatagtt ctgggtgca gtgggcagaa gacatctcta 300
actcaccaag tgctcagcta aacttttccc caagtaacaa tggctgctgg gcaactcagg 360
agctgcaaag tctctggaag atgttcaact cctggttga gccagaaaag cagactaagg 420
agcagatgat ttctcaactg gtcttggagc agtttctcct cactgggcac tgcaaggaca 480
agtatgcttt gactgagaag tggaaagcca gtggtagcga tatgaggaga ttcattggaga 540
gtctgactga tgagtcttg aagcctcctg tcatggcca tgtttcaatg caaggacaag 600
aagccctctt ttctgaaaac atgccattaa aagaagtcac caagctttg aaacaacagc 660
aatctgcaac aaggccaaca ccagataatg agcagatgcc agtagacacc acacaagata 720
gattattggc cacaggacaa gaaaacagtg aaaatgaatg caacaactct tgtaatgcta 780
ctgaagcaaa tgttgggtaa agctgtagt gaaatgaaat ggactccctt cttattatgc 840
agaaagaaca gcaccctgag catgaagagg ggaatgtgt ttgtcaattc cctcatgggtg 900
ccagaagagc aagtcaaggc acccccagtc atcatgtaga cttcccagat gctccgacta 960
ctgccgatgt ccccatggag gaacaacca aggatttacc cagagaaaac atctctgagg 1020
acaagaacaa ttgtataaac acttccagaa atgcagctac tcaagtatat agtggtgata 1080
atattcccag gaacaagtca gactccctt tcattaacaa gagaatatat catcctgagc 1140
ctgaggtggg agatattcct tatggagttc ctcaggattc tacaagagca agtcaaggaa 1200
catctacatg cctgcaagag tcacttgggg aatgttttcc tgaaaaagac cctagggagg 1260
taccaggggt gcagtctagg caagagcagc ttatctctga tcctgtcctt cttggttaaga 1320
atcatgaggc aaacttacca tgtgaaagtc atcaaaagag attctgtaga gatgccaaac 1380
tatacaagtg tgaagaatgt tctaggatgt tcaaacatgc caggagcctt tcatcccacc 1440
agagaactca cctgaataag aagagtgaat tgctttgtgt cacctgtcag aaaatgttca 1500
aacgagtctc tgaccgcca acccatgaga tcatacacat gccagaaaag cttttcaagt 1560
gcagcacatg tgaaaagtcc ttcagccaca agaccaacct gaagtctcat gagatgattc 1620
acacaggaga aatgccttat gtctgttccc tatgtagccg tcgctttcgc caatcatcca 1680
cttaccatcg tcacctgagg aattaccaca gatctgactg aactatctaa catcctcagc 1740
agagactggg agggcttccag cctcagtatg tcatcttcaa agagagaaga atgttgcaag 1800
taaattgtac tgtcccaata atgatataac atgcttgggg attgccactt ttatgtttg 1860
ttttgtttt tattttgtgt gtgtgtgat gtaattttt gtctgtattt ccatagttcc 1920
acagcataag ttattagaat actttgctgt taattcttga gttgcttctt gcttttagac 1980
agtgtcttcc tgggtgacag ctttataaac ctgtcttctt ggcaactagag tttccaaaca 2040
ttttctgac tccactttta ttctctacag tgttcttgac agaagcctgg cattccctct 2100
gacatttttc tacatgttgg ggttttccat ccaagtctta gggttgcaag ttaaatgcat 2160

-continued

 tgccctcttca gacatctcat gccctgtcta ctgcttacag ttcaagaata tttctctaca 2220

ttactagaac gacattcaaa gtggaataat aaataaataa ataatcaaca att 2273

<210> SEQ ID NO 14

<211> LENGTH: 506

<212> TYPE: PRT

<213> ORGANISM: Mus musculus

<400> SEQUENCE: 14

Met Ala Ser Gln Gln Ala Pro Ala Lys Asp Leu Gln Thr Asn Asn Leu
 1 5 10 15
 Glu Phe Thr Pro Thr Asp Ser Ser Gly Val Gln Trp Ala Glu Asp Ile
 20 25 30
 Ser Asn Ser Pro Ser Ala Gln Leu Asn Phe Ser Pro Ser Asn Asn Gly
 35 40 45
 Cys Trp Ala Thr Gln Glu Leu Gln Ser Leu Trp Lys Met Phe Asn Ser
 50 55 60
 Trp Leu Gln Pro Glu Lys Gln Thr Lys Glu Gln Met Ile Ser Gln Leu
 65 70 75 80
 Val Leu Glu Gln Phe Leu Leu Thr Gly His Cys Lys Asp Lys Tyr Ala
 85 90 95
 Leu Thr Glu Lys Trp Lys Ala Ser Gly Ser Asp Met Arg Arg Phe Met
 100 105 110
 Glu Ser Leu Thr Asp Glu Cys Leu Lys Pro Pro Val Met Val His Val
 115 120 125
 Ser Met Gln Gly Gln Glu Ala Leu Phe Ser Glu Asn Met Pro Leu Lys
 130 135 140
 Glu Val Ile Lys Leu Leu Lys Gln Gln Gln Ser Ala Thr Arg Pro Thr
 145 150 155 160
 Pro Asp Asn Glu Gln Met Pro Val Asp Thr Thr Gln Asp Arg Leu Leu
 165 170 175
 Ala Thr Gly Gln Glu Asn Ser Glu Asn Glu Cys Asn Asn Ser Cys Asn
 180 185 190
 Ala Thr Glu Ala Asn Val Gly Glu Ser Cys Ser Gly Asn Glu Met Asp
 195 200 205
 Ser Leu Leu Ile Met Gln Lys Glu Gln His Pro Glu His Glu Glu Gly
 210 215 220
 Asn Val Val Cys Gln Phe Pro His Gly Ala Arg Arg Ala Ser Gln Gly
 225 230 235 240
 Thr Pro Ser His His Val Asp Phe Pro Ser Ala Pro Thr Thr Ala Asp
 245 250 255
 Val Pro Met Glu Glu Gln Pro Lys Asp Leu Ser Arg Glu Asn Ile Ser
 260 265 270
 Glu Asp Lys Asn Asn Cys Tyr Asn Thr Ser Arg Asn Ala Ala Thr Gln
 275 280 285
 Val Tyr Ser Gly Asp Asn Ile Pro Arg Asn Lys Ser Asp Ser Leu Phe
 290 295 300
 Ile Asn Lys Arg Ile Tyr His Pro Glu Pro Glu Val Gly Asp Ile Pro
 305 310 315 320
 Tyr Gly Val Pro Gln Asp Ser Thr Arg Ala Ser Gln Gly Thr Ser Thr
 325 330 335
 Cys Leu Gln Glu Ser Leu Gly Glu Cys Phe Ser Glu Lys Asp Pro Arg

-continued

340	345	350
Glu Val Pro Gly Leu Gln Ser Arg Gln Glu Gln Leu Ile Ser Asp Pro		
355	360	365
Val Leu Leu Gly Lys Asn His Glu Ala Asn Leu Pro Cys Glu Ser His		
370	375	380
Gln Lys Arg Phe Cys Arg Asp Ala Lys Leu Tyr Lys Cys Glu Glu Cys		
385	390	395
Ser Arg Met Phe Lys His Ala Arg Ser Leu Ser Ser His Gln Arg Thr		
405	410	415
His Leu Asn Lys Lys Ser Glu Leu Leu Cys Val Thr Cys Gln Lys Met		
420	425	430
Phe Lys Arg Val Ser Asp Arg Arg Thr His Glu Ile Ile His Met Pro		
435	440	445
Glu Lys Pro Phe Lys Cys Ser Thr Cys Glu Lys Ser Phe Ser His Lys		
450	455	460
Thr Asn Leu Lys Ser His Glu Met Ile His Thr Gly Glu Met Pro Tyr		
465	470	475
Val Cys Ser Leu Cys Ser Arg Arg Phe Arg Gln Ser Ser Thr Tyr His		
485	490	495
Arg His Leu Arg Asn Tyr His Arg Ser Asp		
500	505	

<210> SEQ ID NO 15
 <211> LENGTH: 26
 <212> TYPE: DNA
 <213> ORGANISM: Artificial Sequence
 <220> FEATURE:
 <223> OTHER INFORMATION: Synthetic oligonucleotide

<400> SEQUENCE: 15
 agtctgactg atgagtgctt gaagcc 26

<210> SEQ ID NO 16
 <211> LENGTH: 23
 <212> TYPE: DNA
 <213> ORGANISM: Artificial Sequence
 <220> FEATURE:
 <223> OTHER INFORMATION: Synthetic oligonucleotide

<400> SEQUENCE: 16
 ggccttgctg cagattgctg ttg 23

<210> SEQ ID NO 17
 <211> LENGTH: 25
 <212> TYPE: DNA
 <213> ORGANISM: Artificial Sequence
 <220> FEATURE:
 <223> OTHER INFORMATION: Synthetic oligonucleotide

<400> SEQUENCE: 17
 ttgcagcttg ctatacgtgg agatg 25

<210> SEQ ID NO 18
 <211> LENGTH: 24
 <212> TYPE: DNA
 <213> ORGANISM: Artificial Sequence
 <220> FEATURE:
 <223> OTHER INFORMATION: Synthetic oligonucleotide

-continued

<400> SEQUENCE: 18

tgttgtcctt tcttcccgat cagc 24

<210> SEQ ID NO 19

<211> LENGTH: 8904

<212> TYPE: DNA

<213> ORGANISM: Artificial Sequence

<220> FEATURE:

<223> OTHER INFORMATION: Recombinant plasmid (pPyCAG-mZscan4c-ERT2)

<220> FEATURE:

<221> NAME/KEY: misc_feature

<222> LOCATION: (1110)..(2351)

<223> OTHER INFORMATION: CAG promoter

<220> FEATURE:

<221> NAME/KEY: misc_feature

<222> LOCATION: (2465)..(3982)

<223> OTHER INFORMATION: Mouse Zscan4c coding sequence

<220> FEATURE:

<221> NAME/KEY: misc_feature

<222> LOCATION: (2465)..(4936)

<223> OTHER INFORMATION: Zscan4c-ERT2 fusion protein coding sequence

<220> FEATURE:

<221> NAME/KEY: misc_feature

<222> LOCATION: (3983)..(3988)

<223> OTHER INFORMATION: Linker

<220> FEATURE:

<221> NAME/KEY: misc_feature

<222> LOCATION: (3989)..(4936)

<223> OTHER INFORMATION: ERT2 coding sequence

<400> SEQUENCE: 19

gaccgctttg gaaaaacaaa gactgtatct cctggaaatt aatgtttatt caataaactg 60

tgtattcagc tatattcaca tagtggtgag gctgaaatga ggcgggaaga ggcgggtggg 120

gcttaattat atcaatttgg gtggccccac agcgcctcca aggcgccagt cctgttttga 180

caagttgctt ctggaagcct ctctctcttt tctccagagt aagcggaggc caggggcccc 240

cggcctctgc ttaatactaa aaaaaacagc tgttgcata gtaatgattg ggtggaaca 300

ttccaggcct ggggtggagag gctttttgct tctcttgca aaaccacact gacattccag 360

gcttgggtgg agaggctttt tgettctctt tgcaaaacca cactgccctc tggagggcag 420

ttgcctagca actaattaaa agaggatgct gcacggccag ctgctggtcag ttagtcactt 480

cctgcttaac tgacttgaca ttttctatct taagagtcgg gaggaaaatt actgtgttgg 540

aggccctcgg ccattctctg aagctgaatc gaattaactt gtttattgca gcttataatg 600

gttacaataa aagcaatagc atcacaatct tcacaataa agcatttttt tcaactgcatt 660

ctagttgtgg tttgtccaaa ctcatcaatg tatcttatca tgtctggatc tgatatcatc 720

gtcgacattg attattgact agttattaat agtaatcaat tacgggggtca ttagttcata 780

gcccataat ggagttccgc gttacataac ttacggtaaa tggccccctt ggctgaccgc 840

ccaacgaccc ccgccattg acgtcaataa tgacgtatgt tcccatagta acgccaatag 900

ggactttcca ttgacgtcaa tgggtggagt atttacggta aactgccccac ttggcagtac 960

atcaagtgta tcatatgcca agtacgcccc ctattgacgt caatgacggt aaatggcccc 1020

cctggcatta tgcccagtac atgaccttat gggactttcc tacttggcag tacatctacg 1080

tattagtcac cgctattacc atggctcaggt tgagccccac gttctgcttc actctcccca 1140

tctccccccc ctcccccccc ccaattttgt atttatttat tttttaatta ttttgtgcag 1200

cgatgggggc gggggggggg gggggggcgc cgccaggcgg ggcggggcgg ggcgaggggc 1260

-continued

ggggcggggc	gaggcggaga	ggtgcggcgg	cagccaatca	gagcggcggc	ctccgaaagt	1320
ttccttttat	ggcgaggcgg	cgcgcgcggc	ggccctataa	aaagcgaagc	gcgcggcggg	1380
cgggagtcgc	tgcgcgctgc	cttcgccccg	tgccccgctc	cgccgcccgc	tcgcgccgce	1440
cgccccggct	ctgactgacc	gcgttactcc	cacaggtgag	cgggcggggc	ggcccttctc	1500
ctccgggctg	taattagcgc	ttggtttaat	gacggcttgt	ttcttttctg	tggtgcgctg	1560
aaagccttga	ggggctccgg	gagggccctt	tgtgcggggg	gagcggctcg	gggggtgctg	1620
gcgtgtgtgt	gtgcgtgggg	agcgcgcgct	gcggctccgc	gctgcccggc	ggctgtgagc	1680
gctgcggggc	cggcgcgggg	ctttgtgcgc	tccgcagtgt	gcgcgagggg	agcgcggccc	1740
ggggcggctg	cccgcgctgc	ggggggggct	gcgaggggaa	caaaggctgc	gtgcgggggtg	1800
tgtgcgtggg	gggggtgagc	gggggtgtgg	gcgcgtcggg	cgggctgcaa	ccccccctgc	1860
acccccctcc	ccgagttgct	gagcacggcc	cggcttcggg	tgccgggctc	cgtacggggc	1920
gtggcgcggg	gctgcgcggt	ccgggcgggg	ggtggcggca	ggtgggggtg	ccgggcgggg	1980
cggggccgcc	tcgggcccgg	gagggctcgg	gggaggggcg	cgccggcccc	cggagcgcgg	2040
gcggctgtcg	aggcgcggcg	agccgcagcc	attgcctttt	atggtaatcg	tcgagagggg	2100
cgcagggact	tcctttgtcc	caaactgtgt	cggagccgaa	atctgggagg	cgccgcccga	2160
ccccctctag	cgggcgcggg	gcgaagcggg	gcggcgccgg	caggaaggaa	atgggcgggg	2220
agggccttcg	tgcgtgcgcg	cgccgcgctc	cccttctccc	tctccagcct	cggggctgtc	2280
cgcgggggga	cggctgcctt	cgggggggac	ggggcagggc	ggggctcggc	ttctggcgtg	2340
tgaccggcgg	ctctagagcc	tctgctaacc	atgttcatgc	cttcttcttt	ttcctacagc	2400
tcctgggcaa	cgtgctgggt	attgtgctgt	ctcatcattt	tggcaaagaa	ttcctcgagc	2460
caccatggct	tcacagcagg	caccagcaaa	agaccttcag	accaacaatt	tagagtttac	2520
tccaactgat	agttctgggt	tcagctgggc	agaagacatc	tctaactcac	caagtgtcca	2580
gctaaacttt	tcccgaagta	acaatggctg	ctgggcaact	caggagctgc	aaagtctctg	2640
gaagatgttc	aactcctggt	tcagccagca	aaagcagact	aaggagcaga	tgattttctca	2700
actggtcttg	gagcagtttc	tcctcactgg	gcactgcaag	gacaagtatg	ctttgacaga	2760
gaagtggaaa	gccagtggtg	gcgatatgag	gagattcatg	gagagtctga	ctgatgagtg	2820
cttgaagcct	cctgtcatgg	tccatgtttc	aatgcaagga	caagaagccc	tcttttctga	2880
aaacatgcca	ttaaaagaag	tcacaaagct	tttgaacaa	cagcaatctg	caacaaggcc	2940
aacaccagat	aatgagcaga	tgccagtaga	caccacacaa	gatagattat	tgccacaggg	3000
acaagaaaac	agtgaaaatg	aatgcaacaa	ctcttgtaat	gctactgaag	caaatgttgg	3060
tgaaagctgt	agtgaaaatg	aaatggactc	ccttcttatt	atccagaaaag	aacagcacc	3120
tgagcatgaa	gaggggaaatg	ttgtttgtca	attccctcat	ggtgccagaa	gagcaagtca	3180
aggcaccccc	agtcacatg	tagacttccc	gagtgctccg	actactgccg	atgtccccat	3240
ggaggaacaa	ccaaaggatt	tatccagaga	aaacatctct	gaggacaaga	acaattgcta	3300
taacacttcc	agaaatgcag	ctactcaagt	atatagtggg	gataaatattc	ccaggaacaa	3360
gtcagactcc	cttttcatta	acaagagaat	atatcatcct	gagcctgagg	tgggagatat	3420
tccttatgga	gttctcagg	attctacaag	agcaagtcaa	ggaacatcta	catgcctgca	3480
agagtcactt	ggggaatggt	tttctgaaaa	cgacccaagg	gaggtaccag	ggttgcagtc	3540

-continued

taggcaagag cagcctatct ctgatcctgt ccttcttggg aagaatcatg aggcaaaactt	3600
accatgtgaa agtcatcaaa agagattctg tagagatgcc aaactataca agtgtgaaga	3660
atgttctagg atgttcaaac atgccaggag cctttcatcc caccagagaa ctcacctgaa	3720
taagaagagt gaattgcttt gtgtcacctg tcagaaaatg ttcaaacgag tctctgaccg	3780
ccgcacccat gagatcatac acatgccaga aaagcctttc aagtgcagca catgtgaaaa	3840
gtccttcagc cacaagacca acctgaagtc tcatgagatg attcacacag gagaaatgcc	3900
ttatgtctgt tccctatgta gccgtcgett tcgccaatca tccacttacc atcgtcacct	3960
gaggaattac cacagatctg acgctagccc atctgctgga gacatgagag ctgccaacct	4020
ttggccaagc ccgctcatga tcaaacgctc taagaagaac agcctggcct tgtccctgac	4080
ggccgaccag atggtcagtg ccttgttggg tgctgagccc cccatactct attccgagta	4140
tgatcctacc agacccttca gtgaagcttc gatgatgggc ttactgacca acctggcaga	4200
cagggagctg gttcacatga tcaactgggc gaagagggtg ccaggctttg tggatttgac	4260
cctccatgat caggctcacc ttctagaatg tgctggcta gagatcctga tgattggtct	4320
cgtctggcgc tccatggagc acccagtgaa gctactgttt gctcctaact tgctcttggg	4380
caggaaccag ggaaaatgtg tagagggcat ggtggagatc ttcgacatgc tgctggctac	4440
atcatctcgg tccgcatga tgaatctgca gggagaggag tttgtgtgcc tcaaatctat	4500
tatthtctt aattctggag tgtacacatt tctgtccagc accctgaagt ctctggaaga	4560
gaaggacat atccaccgag tctggacaa gatcacagac actttgatcc acctgatggc	4620
caaggcaggc ctgacctgc agcagcagca ccagcggctg gccagctcc tcctcatcct	4680
ctcccacatc aggcacatga gtaacaaagg catggagcat ctgtacagca tgaagtgcaa	4740
gaactgtgtg cccctctatg acctgtgct ggaggcggcg gacgcccacc gcctacatgc	4800
gcccactagc cgtggagggg catccgtgga ggagacggac caaagccact tggccactgc	4860
gggctctact tcctcgcatt ccttgcaaaa gtattacatc acgggggagg cagagggttt	4920
ccctgccaca gcttgagcgg ccgctcgata agcttgatat cgaattccgc ccccccccc	4980
tctccctccc cccccctaa cgttactggc cgaagccgct tggaaataagg ccggtgtgcg	5040
tttgtctata tgttatthtc caccatattg ccgtctthtg gcaatgtgag ggcccggaaa	5100
cctggccctg tcttcttgac gagcattcct aggggtcttt cccctctcgc caaaggaatg	5160
caaggtctgt tgaatgtcgt gaaggaagca gttcctctgg aagcttcttg aagacaaaca	5220
acgtctgtag cgaccctthg caggcagcgg aacccccac ctggcgacag gtgcctctgc	5280
ggccaaaagc cacgtgtata agatacacct gcaaaggcgg cacaacccca gtgccacgtt	5340
gtgagttgga tagttgtgga aagagtcaaa tggctctcct caagcgtatt caacaagggg	5400
ctgaaggatg cccagaaggt accccattgt atgggatctg atctggggcc tcggtgcaca	5460
tgctttacat gtgttttagtc gaggttaaaa aaacgtctag gcccccgaa ccacggggac	5520
gtggtthtcc thtggaaaac acgatgataa tatggccaca accatgaccg agtacaagcc	5580
cacggtgcgc ctcgccaccc gcgacgacgt ccccagggcc gtacgcaccc tcgcccgcgc	5640
gttcgccgac taccgccca cgcgccacac cgtcgatccg gaccgccaca tcgagcgggt	5700
caccgagctg caagaactct tcctcacgcg cgtcgggctc gacatcggca aggtgtgggt	5760
cgcgacgac ggcgcgcggg tggcggctctg gaccacgcg gagagcgtcg aagcgggggc	5820

-continued

ggtgttcgcc	gagatcggcc	cgcgcatggc	cgagttgagc	ggtccccggc	tggccgcgca	5880
gcaacagatg	gaaggcctcc	tggcgcgca	ccggccaag	gagcccgcgt	ggttcctggc	5940
caccgtcggc	gtctcgcocg	accaccaggg	caagggtctg	ggcagcgccg	tcgtgctccc	6000
cggagtggag	gcgcccgagc	gccccgggt	gcccccttc	ctggagacct	ccgcgccccg	6060
caacctcccc	ttctacgagc	ggctcggctt	caccgtcacc	gcccagctcg	aggtgcccga	6120
aggaccgcgc	acctggtgca	tgaccgcgaa	gccccgtgcc	tgacgcccgc	cccacgacct	6180
gcagcgcocg	accgaaagga	gcgcacgacc	ccatgcatcg	atgatctaga	gctcgtgat	6240
cagcctcgac	tgtgccttct	agttgccagc	catctgttgt	ttgcccctcc	cccgctcctt	6300
ccttgacctc	ggaagggtgc	actcccactg	tcctttccta	ataaaatgag	gaaattgcat	6360
cgcattgtct	gagtaggtgt	cattctattc	tggggggtgg	ggtggggcag	gacagcaagg	6420
gggaggattg	ggaagacaat	agcaggcatg	ctggggatgc	ggtgggctct	atggcttctg	6480
aggcggaaa	aacctgcagc	ccaagcttgg	cgtaatcatg	gtcatagctg	tttctgtgt	6540
gaaattgtta	tccgctcaca	attccacaca	acatacgagc	cggaagcata	aagtgtaaa	6600
cctgggtg	ctaagtgtg	agctaactca	cattaattgc	gttgcgctca	ctgcccgtt	6660
tccagtcggg	aaacctgtcg	tgccagcgga	tccgcatctc	aattagtcag	caaccatagt	6720
cccggcccta	actccgcca	tccgcccct	aactccgccc	agttccgccc	attctccgccc	6780
ccatggctga	ctaatttttt	ttatttatgc	agaggccgag	gcccctcgg	cctctgagct	6840
attccagaag	tagtgaggag	gcttttttgg	aggcctagcg	ttttgcaaaa	agctaacttg	6900
tttattgcag	cttataatgg	ttacaaataa	agcaatagca	tcacaaattt	cacaaataaa	6960
gcattttttt	cactgcattc	tagttgtggt	ttgtccaaac	tcataaatgt	atcttatcat	7020
gtctggatcc	gctgcattaa	tgaatcggcc	aacgcgcggg	gagaggcggg	ttgcgtattg	7080
ggcgtctctc	cgcttcctcg	ctcactgact	cgctgcgctc	ggtcgttcgg	ctgoggcgag	7140
cggatcagc	tcactcaaag	gcggtaacac	ggttatccac	agaatcaggg	gataacgcag	7200
gaaagaacat	gtgagcaaaa	ggccagcaaa	aggccaggaa	ccgtaaaaag	gcccgttgc	7260
tggcgttttt	ccataggctc	cgccccctg	acgagcatca	caaaaatcga	cgctcaagtc	7320
agaggtggcg	aaaccgcaca	ggactataaa	gataaccaggc	gtttcccctc	ggaagctccc	7380
tcgtgcgctc	tcctgttcog	accctgcgcg	ttaccggata	cctgtccgcc	tttctccctt	7440
cgggaagcgt	ggcgttttct	catagctcac	gctgtaggta	tctcagttcg	gtgtaggctg	7500
ttcgtcccaa	gctgggtgtg	gtgcacgaac	cccccgttca	gcccgaccgc	tgcgcttat	7560
ccggtaaacta	tcgtcttgag	tccaaccocg	taagacacga	cttatcgcca	ctggcagcag	7620
ccactggtaa	caggattagc	agagcgaggt	atgtaggcgg	tgctacagag	ttcttgaagt	7680
ggtggcctaa	ctacggctac	actagaagaa	cagtatttgg	tatctgcgct	ctgctgaagc	7740
cagttacctt	cggaaaaaga	gttggtagct	cttgatccgg	caaaacaaac	accgctggta	7800
gcggtggttt	ttttgtttgc	aagcagcaga	ttacgcgcag	aaaaaaagga	tctcaagaag	7860
atcctttgat	cttttctacg	gggtctgacg	ctcagtgga	cgaaaaactca	cgtaagggga	7920
ttttggatc	gagattatca	aaaaggatct	tcacctagat	ccttttaaat	taaaaatgaa	7980
gttttaaatc	aatctaaagt	atatatgagt	aaacttggtc	tgacagttac	caatgcttaa	8040
tcagtgaggc	acctatctca	gcgatctgtc	tatttcgttc	atccatagtt	gcctgactcc	8100

-continued

```

ccgtcgtgta gataactacg atacgggagg gcttaccatc tggccccagt gctgcaatga 8160
taccgcgaga cccacgctca ccggctocag atttatcagc aataaaccag ccagccggaa 8220
gggcccagcg cagaagtggc cctgcaactt tatecgctc catccagtct attaattgtt 8280
gccgggaagc tagagtaagt agttccccag ttaatagttt gcgcaacggt gttgccattg 8340
ctacaggcat cgtgggtgca cgctcgtcgt ttggatggc ttcattcagc tccggttccc 8400
aacgatcaag gcgagttaca tgatcccca tgttggtgcaa aaaagcgggt agtccttcg 8460
gtcctccgat cgttgtcaga agtaagtgg ccgcagtggt atcactcatg gttatggcag 8520
cactgcataa ttctcttact gtcatgccat ccgtaagatg cttttctgtg actggtgagt 8580
actcaaccaa gtcattctga gaatagtgtg tgcggcgacc gagttgctct tgcccggcgt 8640
caatacggga taataccgcg ccacatagca gaactttaa agtgctcctc attgaaaaac 8700
gtttctcggg gcgaaaactc tcaaggatct taccgctggt gagatccagt tcgatgtaac 8760
ccactcgtgc acccaactga tcttcagcat cttttacttt caccagcgtt tctgggtgag 8820
caaaaacagg aaggcaaat gcccaaaaa agggaataag ggcgacacgg aaatggtgaa 8880
tactcactact cttccttttt caat 8904

```

```

<210> SEQ ID NO 20
<211> LENGTH: 8699
<212> TYPE: DNA
<213> ORGANISM: Artificial Sequence
<220> FEATURE:
<223> OTHER INFORMATION: Recombinant plasmid (pPyCAG-hZscan4-ERT2)
<220> FEATURE:
<221> NAME/KEY: misc_feature
<222> LOCATION: (1110)..(2351)
<223> OTHER INFORMATION: CAG promoter
<220> FEATURE:
<221> NAME/KEY: misc_feature
<222> LOCATION: (2479)..(3777)
<223> OTHER INFORMATION: Human Zscan4 coding sequence
<220> FEATURE:
<221> NAME/KEY: misc_feature
<222> LOCATION: (2479)..(4731)
<223> OTHER INFORMATION: Zscan4-ERT2 fusion protein coding sequence
<220> FEATURE:
<221> NAME/KEY: misc_feature
<222> LOCATION: (3778)..(3783)
<223> OTHER INFORMATION: Linker
<220> FEATURE:
<221> NAME/KEY: misc_feature
<222> LOCATION: (3784)..(4731)
<223> OTHER INFORMATION: ERT2 coding sequence

```

```

<400> SEQUENCE: 20
gaccgctttg gaaaaacaaa gactgtatct cctggaaatt aatgtttatt caataaactg 60
tgtattcagc tatattcaca tagtgggtgag gctgaaatga ggcgggaaga ggcgggtggg 120
gcttaattat atcaatttgg gtggccccac agcgctcca aggcgccagt cctgttttga 180
caagttgcct ctggaagcct ctctcttttt tctccagagt aagcggaggc caggggcccc 240
cggcctctgc ttaataactaa aaaaaacagc tgttgtcata gtaatgattg ggtggaaca 300
ttccaggcct ggggtgagag gctttttgct tcctcttgca aaaccacact gacattccag 360
gctgggtgg agaggctttt tgcttcctct tgcaaaacca cactgcctc tggagggcag 420
ttgcctagca actaattaa agaggatgtc gcacggccag ctgcggtcag ttagtcactt 480
cctgcttaac tgacttgaca tttctatctt taagagtcgg gaggaaaatt actgtgttgg 540

```

-continued

aggccctcgc	ccatctctgc	aagctgaatc	gaattaactt	gtttattgca	gcttataatg	600
gttacaata	aagcaatagc	atcacaaatt	tcacaaataa	agcatttttt	tactgcatt	660
ctagtgtgg	ttgtccaaa	ctcatcaatg	tatcttatca	tgctggatc	tgatcatc	720
gtcgacattg	attattgact	agttattaat	agtaatcaat	tacggggca	ttagttcata	780
gccatata	ggagttcgc	gttacataac	ttacggtaaa	tggcccgcct	ggctgaccgc	840
ccaacgacc	cgcccattg	acgtcaataa	tgacgtatgt	tcccatagta	acgccaatag	900
ggactttcca	ttgacgtcaa	tgggtggagt	atttacggta	aactgccac	ttggcagtac	960
atcaagtgt	tcatatgcca	agtaccccc	ctattgacgt	caatgacgg	aaatggcccc	1020
cctggcatta	tgcccagtac	atgaccttat	gggactttcc	tactggcag	tacatctacg	1080
tattagtcat	cgctattacc	atggctgagg	tgagccccac	gttctgcttc	actctcccca	1140
tctcccccc	ctccccccc	ccaattttgt	atattttat	tttttaatta	ttttgtgcag	1200
cgatggggg	ggggggggg	ggggggcgc	cgccaggcgc	ggcggggcg	ggcgagggg	1260
ggggcgggg	gaggcggaga	ggtgcggcgc	cagccaatca	gagcggcgc	ctccgaaagt	1320
ttcctttat	ggcgaggcgc	cgccggcgc	ggccctataa	aaagcgaag	gcgcggcgg	1380
cgggagtgc	tgccgcctgc	cttcgcccc	tgccccctc	cgccgcctc	tcgcccgc	1440
cgccccgct	ctgactgacc	gcgttactcc	cacaggtgag	cgggcgggac	ggccctctc	1500
ctccgggctg	taattagcgc	ttggtttaat	gacggcttgt	ttctttctg	tggtgcgtg	1560
aaagcctga	ggggctcgc	gagggccct	tggtcgggg	gagcggctc	gggggtcgt	1620
gcgtgtgtg	gtcgtgggg	agcgcgcgt	gcggctcgc	gctgcccgc	ggctgtgag	1680
gctgcggcg	cgccgcggg	ctttgtgcgc	tccgcagtgt	gcgcgaggg	agcgcggcg	1740
ggggcggtg	cccgcggtg	gggggggct	gcgaggggaa	caaaggctg	gtcgggggtg	1800
tggtcgtgg	ggggtgagca	gggggtgtg	gcgcgtcgt	cggtctgcaa	ccccctgc	1860
acccccctc	ccgagttgct	gagcacggcc	cggtctcgg	tgccgggctc	cgtacgggg	1920
gtggcgcgg	gctcgcctg	ccgggcggg	ggtggcggca	ggtgggggtg	ccgggcggg	1980
cggggccgc	tcggccggg	gagggctcgc	gggagggcg	cgccggcccc	cgagcgcgc	2040
gcggctgtc	aggcgcggc	agccgcagcc	attgccttt	atggtaatc	tgcgagagg	2100
cgcaaggact	tcctttgtcc	caaactctg	cgagccgaa	atctgggagg	cgccgcgca	2160
ccccctctag	cgggcgcgg	gcgaagcgt	gcggcgcgc	caggaaggaa	atggcgggg	2220
aggcccttc	tgctgcctc	cgccgcctc	ccctctccc	tctccagct	cggggtgtc	2280
cgccggggg	cggtgcctt	cgggggggac	ggggcaggg	gggttcggc	ttctggcgtg	2340
tgaccgcgg	ctctagagcc	tctgctaacc	atgttcatgc	cttctcttt	ttctacagc	2400
tcctgggcaa	cgtgctggt	attgtgctgt	ctcatcatt	tggcaaagaa	ttctcgaga	2460
tcattgtgc	tggccaccat	ggctttagat	ctaagaacca	tatttcagt	tgaaccatc	2520
gagaataatc	ttggtatcaga	aaattcagc	tttcaacaaa	gccaaggacc	tgctgttcag	2580
agagaagaag	ggattttctga	gttctcaaga	atgggtctca	attcatttca	agacagcaat	2640
aattcatatg	caaggcagga	attgcaaaga	ctttatagga	tctttcactc	atggctgcaa	2700
ccagaaaagc	acagcaagga	tgaattatt	tctctattag	tcctggagca	gtttatgatt	2760
ggtggccact	gcaatgacaa	agccagtgtg	aaagagaaat	ggaaatcaag	tggcaaaaac	2820

-continued

ttggagagat tcatagaaga cctgactgat gacagcataa atccacctgc cttagtccac	2880
gtccacatgc agggacagga agctctcttt tctgaggata tgcccttaag agatgtcatt	2940
gttcatctca caaaaagaat gaatgcccaa accacaagag aagcaaacat ggggacaccc	3000
tcccagactt cccaagatac ttccttagaa acaggacaag gatatgaaga tgaacaagat	3060
ggctggaaca gttcttcgaa aactactcga gtaaatgaaa atattactaa tcaaggcaat	3120
caaatagttt ccctaatcat catccaggaa gagaacggtc ctaggcctga agagggaggt	3180
gtttctctcg acaaccata caactcaaaa agagcagagc tagtcaactgc tagatctcag	3240
gaagggtcca taaatggaat cactttocaa ggtgtcccta tggatgatggg agcaggggtg	3300
atctctcaac cagagcagtc ctcccctgag tctgccctta cccaccagag caatgagga	3360
aattccacat gtgaggtaca tcagaaagga tcccatggag tccaaaaatc atacaaatgt	3420
gaagaatgcc ccaaggtcct taagtatctc tgtcacttat tagctcacca gagaagacac	3480
aggaatgaga ggccatttgt ttgtcccagag tgtcaaaaag gcttcttcca gatatcagac	3540
ctacgggtgc atcagataat tcacacagga aagaagcctt tcacatgcag catgtgtaaa	3600
aagtccttca gcccaaaaac caacctgctg tctcatgaga gaatccacac aggagaaaag	3660
ccttatacat gtcccctttg taagacaagc taccgccagt catccacata ccaccgccat	3720
atgaggactc atgagaaaat taccctgcca agtgttcctt ccacaccaga agcttccgct	3780
agcccatctg ctggagacat gagagctgcc aacctttggc caagcccctc catgatcaaa	3840
cgctctaaga agaacagcct ggccctgtcc ctgacggccg accagatggt cagtgccttg	3900
ttggatgctg agcccccat actctattcc gagtatgac ctaccagacc cttcagtga	3960
gcttcgatga tgggcttact gaccaacctg gcagacaggg agctggttca catgatcaac	4020
tgggcgaaga ggggtccagg ctttgtggat ttgacctcc atgatcaggt ccaccttcta	4080
gaatgtgcct ggctagagat cctgatgatt ggtctcgtct ggcgtccat ggagcaacca	4140
gtgaagctac tgtttgtcc taacttctc ttggacagga accagggaaa atgtgtagag	4200
ggcatggtgg agatcttoga catgctgctg gctacatcat ctgggttccg catgatgaat	4260
ctgcaggag aggagtttgt gtgcctcaaa tctattattt tgcttaattc tggagtgtac	4320
acatttctgt ccagcaccct gaagtctctg gaagagaagg accatatcca ccgagtcctg	4380
gacaagatca cagacacttt gatccacctg atggccaagg caggcctgac cctgcagcag	4440
cagcaccagc ggctggccca gctcctctc atcctctccc acatcaggca catgagtaac	4500
aaaggcatgg agcatctgta cagcatgaag tgcaagaacg tgggtgccct ctatgacctg	4560
ctgctggagg cggcggacgc ccaccgcta catgcgccca ctagccgtgg aggggcatcc	4620
gtggaggaga cggaccaaag ccacttggcc actgcgggct ctacttcac gcattccttg	4680
caaaagtatt acatcacggg ggaggcagag ggtttccctg ccacagcttg agcggccgct	4740
cgataagctt gatatcgaat tccgcccccc cccctctcc ctccccccc cctaacgtta	4800
ctggccgaag ccgcttggaa taaggccggg gtgcgtttgt ctatatgtta ttttccacca	4860
tattgccgtc ttttggcaat gtgagggccc ggaacctgg ccctgtcttc ttgacgagca	4920
ttcctagggg tctttccctt ctgcctcaag gaatgcaagg tctgttgaat gtcgtgaagg	4980
aagcagttcc tctggaagct tcttgaagac aaacaacgct tgtagcgacc ctttgcaggc	5040
agcggaaacc cccacctggc gacaggtgcc tctgcggcca aaagccacgt gtataagata	5100

-continued

cacctgcaaa ggcggcaciaa ccccagtgcc acggtgtgag ttggatagtt gtggaaagag	5160
tcaaatggct ctctcaagc gtattcaaca aggggctgaa ggatgccag aaggtacccc	5220
attgtatggg atctgatctg gggcctcggg gcacatgctt tacatgtgtt tagtcgaggt	5280
taaaaaaacg tctaggcccc ccgaaccacg gggacgtggt ttcccttga aaaacacgat	5340
gataatatgg ccacaacccat gaccgagtac aagcccacgg tgcgcctcgc caccgcgcac	5400
gacgtcccca gggcgcgtacg caccctcggc gccgcgttcg ccgactaccc cgcacgcgc	5460
cacaccgtcg atccggaccg ccacatcgag cgggtcaccg agctgcaaga actcttctctc	5520
acgcgcgtcg ggctcgacat cggcaagggtg tgggtcgcgg acgacggcgc cgcgggtggcg	5580
gtctggacca cgcgggagag cgtcgaagcg ggggctggtg tcgcccagat cggcccgcgc	5640
atggccgagt tgagcggttc ccggctggcc gcgcagcaac agatggaagg cctcctggcg	5700
ccgcaccggc ccaaggagcc cgcgtggttc ctggccaccg tcggcgtctc gcccgaccac	5760
cagggcaagg gtctgggagc cgcgcgtcgt ctccccggag tggaggcggc cgagcgcgc	5820
ggggtgcccg ccttctgga gacctcgcg ccccgcaacc tccccttcta cgagcggctc	5880
ggcttcaccg tcaccgcoga cgtcgagggtg cccgaaggac cgcgcacctg gtgcatgacc	5940
cgcaagcccc gtgcctgagc cccgccccac gaccgcgacg gcccgaccga aaggagcgca	6000
cgaccccatg catcgatgat cttagactcg ctgatcagcc tcgactgtgc cttctagtgtg	6060
ccagccatct gttgtttgcc cctccccctg gccttccttg accctggaag gtgccactcc	6120
cactgtcctt tcctaataaa atgaggaaat tgcacgcat tgtctgagta ggtgtcattc	6180
tattctgggg ggtgggggtg ggcaggacag caagggggag gattgggaag acaatagcag	6240
gcatgctggg gatcgggtgg gctctatggc ttctgaggcg gaaagaacct gcagcccaag	6300
cttgccgtaa tcatggatc atgtgtttcc tgtgtgaaat tgttatccgc tcacaattcc	6360
acacaacata cgagccggaa gcataaagtg taaagcctgg ggtgcctaat gactgagcta	6420
actcacatta attcgcgtgc gctcactgcc cgccttccag tcgggaaacc tgcgtgcca	6480
gaggatccgc atctcaatta gtcagcaacc atagtccgc ccctaactcc gcccatcccg	6540
cccctaactc cggccagttc cggccattct ccgcccctg gctgactaat ttttttatt	6600
tatgcagagg ccgaggccgc ctcggcctct gagctattcc agaagtagtg aggaggcttt	6660
tttgagggcc taggcttttg caaaaagcta acttgtttat tgcagcttat aatggttaca	6720
aataaagcaa tagcatcaca aatttcacaa ataaagcatt ttttctactg cattctagtt	6780
gtggtttgtc caaactcacc aatgtatctt atcatgtctg gatccgctgc attaatgaat	6840
cggccaacgc gcggggagag gcggtttgcg tattggggcg tcttcgctt cctcgcctac	6900
tgactcgtcg cgtcgggtcg ttcggctgcg gcgagcggta tcagctcact caaaggcggg	6960
aatacggtta tccacagaat caggggataa cgcaggaaag aacatgtgag caaaaggcca	7020
gcaaaaggcc aggaaccgta aaaaggccgc gttgctggcg tttttccata ggctccgccc	7080
ccctgacgag catcacaaaa atcgacgctc aagtcagagg tggcgaaacc cgacaggact	7140
ataaagatac caggcgtttc cccctggaag ctccctcgtg cgctctcctg ttccgaccct	7200
gccgcttacc ggatacctgt ccgcctttct cccttcggga agcgtggcgc tttctcatag	7260
ctcacgctgt aggtatctca gttcgggtga ggtcgttcgc tccaagctgg gctgtgtgca	7320
cgaaaccccc gttcagccc accgctgcgc cttatccggt aactatcgtc ttgagtccaa	7380

-continued

```

ccccgtaaga caccacttat cgccactggc agcagccact ggtaacagga ttagcagagc 7440
gaggtatgta ggcgggtgcta cagagttctt gaagtgggtg cctaactacg gctacactag 7500
aagaacagta tttggtatct gcgctctgct gaagccagtt accttcggaa aaagagttgg 7560
tagctcttga tccggcaaac aaaccaccgc tggtagcggg ggtttttttg tttgcaagca 7620
gcagattaag cgcagaaaaa aaggatctca agaagatcct ttgatctttt ctacggggtc 7680
tgacgctcag tggaacgaaa actcacgta agggattttg gtcacgagat tatcaaaaag 7740
gatcttcacc tagatccttt taaattaaaa atgaagtttt aaatcaatct aaagtatata 7800
tgagtaaact tggctcgaca gttaccaatg cttaatcagt gaggcaccta tctcagcgat 7860
ctgtctattt cgttcatoca tagttgctg actccccgtc gtgtagataa ctacgatacg 7920
ggagggtta ccatctggcc ccagtgtgc aatgataccg cgagaccac gctcacggc 7980
tccagattta tcagcaataa accagccagc cggaggggcc gagcgcagaa gtggtcctgc 8040
aactttatcc gcctccatcc agtctattaa ttggtgccgg gaagctagag taagtagttc 8100
gccagttaat agtttgcgca acgttgttgc cattgtctaca ggcacgtgg tgtcacgctc 8160
gtcgtttggg atggttcoat tcagctccgg ttccaacga tcaaggcgag ttacatgatc 8220
ccccatggtg tgcaaaaaag cggttagctc ctteggctct ccgatcgttg tcagaagtaa 8280
gttggccgca gtgttatcac tcattggttat ggcagcactg cataattctc ttactgtcat 8340
gccatccgta agatgctttt ctgtgactgg tgagtactca accaagtcac tctgagaata 8400
gtgtatgctg cgaccgagtt gctcttgccc ggcgtcaata cgggataata ccgcccaca 8460
tagcagaact ttaaaagtgc tcattcattgg aaaacgttct tcggggcgaa aactctcaag 8520
gatcttaccg ctgttgagat ccagttogac gtaaccact cgtgcacca actgatcttc 8580
agcatctttt actttcacca gcgtttctgg gtgagcaaaa acaggaagge aaaatgccgc 8640
aaaaaagggg ataagggcga caccgaaatg ttgaatactc atactcttcc tttttcaat 8690

```

<210> SEQ ID NO 21

<211> LENGTH: 315

<212> TYPE: PRT

<213> ORGANISM: Artificial Sequence

<220> FEATURE:

<223> OTHER INFORMATION: Recombinant polypeptide (ERT2)

<400> SEQUENCE: 21

```

Pro Ser Ala Gly Asp Met Arg Ala Ala Asn Leu Trp Pro Ser Pro Leu
1           5           10           15
Met Ile Lys Arg Ser Lys Lys Asn Ser Leu Ala Leu Ser Leu Thr Ala
20           25           30
Asp Gln Met Val Ser Ala Leu Leu Asp Ala Glu Pro Pro Ile Leu Tyr
35           40           45
Ser Glu Tyr Asp Pro Thr Arg Pro Phe Ser Glu Ala Ser Met Met Gly
50           55           60
Leu Leu Thr Asn Leu Ala Asp Arg Glu Leu Val His Met Ile Asn Trp
65           70           75           80
Ala Lys Arg Val Pro Gly Phe Val Asp Leu Thr Leu His Asp Gln Val
85           90           95
His Leu Leu Glu Cys Ala Trp Leu Glu Ile Leu Met Ile Gly Leu Val
100          105          110
Trp Arg Ser Met Glu His Pro Val Lys Leu Leu Phe Ala Pro Asn Leu

```

-continued

115					120					125					
Leu	Leu	Asp	Arg	Asn	Gln	Gly	Lys	Cys	Val	Glu	Gly	Met	Val	Glu	Ile
130						135					140				
Phe	Asp	Met	Leu	Leu	Ala	Thr	Ser	Ser	Arg	Phe	Arg	Met	Met	Asn	Leu
145					150					155					160
Gln	Gly	Glu	Glu	Phe	Val	Cys	Leu	Lys	Ser	Ile	Ile	Leu	Leu	Asn	Ser
				165					170					175	
Gly	Val	Tyr	Thr	Phe	Leu	Ser	Ser	Thr	Leu	Lys	Ser	Leu	Glu	Glu	Lys
			180					185					190		
Asp	His	Ile	His	Arg	Val	Leu	Asp	Lys	Ile	Thr	Asp	Thr	Leu	Ile	His
		195					200					205			
Leu	Met	Ala	Lys	Ala	Gly	Leu	Thr	Leu	Gln	Gln	Gln	His	Gln	Arg	Leu
210						215					220				
Ala	Gln	Leu	Leu	Leu	Ile	Leu	Ser	His	Ile	Arg	His	Met	Ser	Asn	Lys
225					230					235					240
Gly	Met	Glu	His	Leu	Tyr	Ser	Met	Lys	Cys	Lys	Asn	Val	Val	Pro	Leu
			245						250					255	
Tyr	Asp	Leu	Leu	Leu	Glu	Ala	Ala	Asp	Ala	His	Arg	Leu	His	Ala	Pro
		260						265					270		
Thr	Ser	Arg	Gly	Gly	Ala	Ser	Val	Glu	Glu	Thr	Asp	Gln	Ser	His	Leu
		275					280					285			
Ala	Thr	Ala	Gly	Ser	Thr	Ser	Ser	His	Ser	Leu	Gln	Lys	Tyr	Tyr	Ile
290						295					300				
Thr	Gly	Glu	Ala	Glu	Gly	Phe	Pro	Ala	Thr	Ala					
305					310					315					

<210> SEQ ID NO 22

<211> LENGTH: 823

<212> TYPE: PRT

<213> ORGANISM: Artificial Sequence

<220> FEATURE:

<223> OTHER INFORMATION: Recombinant protein (Zscan4c-ERT2)

<400> SEQUENCE: 22

Met	Ala	Ser	Gln	Gln	Ala	Pro	Ala	Lys	Asp	Leu	Gln	Thr	Asn	Asn	Leu
1				5					10					15	
Glu	Phe	Thr	Pro	Thr	Asp	Ser	Ser	Gly	Val	Gln	Trp	Ala	Glu	Asp	Ile
			20					25					30		
Ser	Asn	Ser	Pro	Ser	Ala	Gln	Leu	Asn	Phe	Ser	Pro	Ser	Asn	Asn	Gly
		35					40					45			
Cys	Trp	Ala	Thr	Gln	Glu	Leu	Gln	Ser	Leu	Trp	Lys	Met	Phe	Asn	Ser
50						55					60				
Trp	Leu	Gln	Pro	Glu	Lys	Gln	Thr	Lys	Glu	Gln	Met	Ile	Ser	Gln	Leu
65					70					75					80
Val	Leu	Glu	Gln	Phe	Leu	Leu	Thr	Gly	His	Cys	Lys	Asp	Lys	Tyr	Ala
				85					90					95	
Leu	Thr	Glu	Lys	Trp	Lys	Ala	Ser	Gly	Ser	Asp	Met	Arg	Arg	Phe	Met
		100						105					110		
Glu	Ser	Leu	Thr	Asp	Glu	Cys	Leu	Lys	Pro	Pro	Val	Met	Val	His	Val
		115					120					125			
Ser	Met	Gln	Gly	Gln	Glu	Ala	Leu	Phe	Ser	Glu	Asn	Met	Pro	Leu	Lys
130						135					140				
Glu	Val	Ile	Lys	Leu	Leu	Lys	Gln	Gln	Gln	Ser	Ala	Thr	Arg	Pro	Thr

-continued

145	150	155	160
Pro Asp Asn Glu Gln Met	Pro Val Asp Thr Thr	Gln Asp Arg Leu Leu	
165	170	175	
Ala Thr Gly Gln Glu Asn Ser	Glu Asn Glu Cys Asn Asn Ser Cys Asn		
180	185	190	
Ala Thr Glu Ala Asn Val Gly	Glu Ser Cys Ser Gly Asn Glu Met Asp		
195	200	205	
Ser Leu Leu Ile Ile Gln Lys	Glu Gln His Pro Glu His Glu Glu Gly		
210	215	220	
Asn Val Val Cys Gln Phe Pro	His Gly Ala Arg Arg Ala Ser Gln Gly		
225	230	235	240
Thr Pro Ser His His Val Asp	Phe Pro Ser Ala Pro Thr Thr Ala Asp		
245	250	255	
Val Pro Met Glu Glu Gln Pro	Lys Asp Leu Ser Arg Glu Asn Ile Ser		
260	265	270	
Glu Asp Lys Asn Asn Cys Tyr	Asn Thr Ser Arg Asn Ala Ala Thr Gln		
275	280	285	
Val Tyr Ser Gly Asp Asn Ile	Pro Arg Asn Lys Ser Asp Ser Leu Phe		
290	295	300	
Ile Asn Lys Arg Ile Tyr His	Pro Glu Pro Glu Val Gly Asp Ile Pro		
305	310	315	320
Tyr Gly Val Pro Gln Asp Ser	Thr Arg Ala Ser Gln Gly Thr Ser Thr		
325	330	335	
Cys Leu Gln Glu Ser Leu Gly	Glu Cys Phe Ser Glu Asn Asp Pro Arg		
340	345	350	
Glu Val Pro Gly Leu Gln Ser	Arg Gln Glu Gln Pro Ile Ser Asp Pro		
355	360	365	
Val Leu Leu Gly Lys Asn His	Glu Ala Asn Leu Pro Cys Glu Ser His		
370	375	380	
Gln Lys Arg Phe Cys Arg Asp	Ala Lys Leu Tyr Lys Cys Glu Glu Cys		
385	390	395	400
Ser Arg Met Phe Lys His Ala	Arg Ser Leu Ser Ser His Gln Arg Thr		
405	410	415	
His Leu Asn Lys Lys Ser Glu	Leu Leu Cys Val Thr Cys Gln Lys Met		
420	425	430	
Phe Lys Arg Val Ser Asp Arg	Arg Thr His Glu Ile Ile His Met Pro		
435	440	445	
Glu Lys Pro Phe Lys Cys Ser	Thr Cys Glu Lys Ser Phe Ser His Lys		
450	455	460	
Thr Asn Leu Lys Ser His Glu	Met Ile His Thr Gly Glu Met Pro Tyr		
465	470	475	480
Val Cys Ser Leu Cys Ser Arg	Arg Phe Arg Gln Ser Ser Thr Tyr His		
485	490	495	
Arg His Leu Arg Asn Tyr His	Arg Ser Asp Ala Ser Pro Ser Ala Gly		
500	505	510	
Asp Met Arg Ala Ala Asn Leu	Trp Pro Ser Pro Leu Met Ile Lys Arg		
515	520	525	
Ser Lys Lys Asn Ser Leu Ala	Leu Ser Leu Thr Ala Asp Gln Met Val		
530	535	540	
Ser Ala Leu Leu Asp Ala Glu	Pro Pro Ile Leu Tyr Ser Glu Tyr Asp		
545	550	555	560

-continued

```

Pro Thr Arg Pro Phe Ser Glu Ala Ser Met Met Gly Leu Leu Thr Asn
      565                               570                               575
Leu Ala Asp Arg Glu Leu Val His Met Ile Asn Trp Ala Lys Arg Val
      580                               585                               590
Pro Gly Phe Val Asp Leu Thr Leu His Asp Gln Val His Leu Leu Glu
      595                               600                               605
Cys Ala Trp Leu Glu Ile Leu Met Ile Gly Leu Val Trp Arg Ser Met
      610                               615                               620
Glu His Pro Val Lys Leu Leu Phe Ala Pro Asn Leu Leu Leu Asp Arg
      625                               630                               635                               640
Asn Gln Gly Lys Cys Val Glu Gly Met Val Glu Ile Phe Asp Met Leu
      645                               650                               655
Leu Ala Thr Ser Ser Arg Phe Arg Met Met Asn Leu Gln Gly Glu Glu
      660                               665                               670
Phe Val Cys Leu Lys Ser Ile Ile Leu Leu Asn Ser Gly Val Tyr Thr
      675                               680                               685
Phe Leu Ser Ser Thr Leu Lys Ser Leu Glu Glu Lys Asp His Ile His
      690                               695                               700
Arg Val Leu Asp Lys Ile Thr Asp Thr Leu Ile His Leu Met Ala Lys
      705                               710                               715                               720
Ala Gly Leu Thr Leu Gln Gln Gln His Gln Arg Leu Ala Gln Leu Leu
      725                               730                               735
Leu Ile Leu Ser His Ile Arg His Met Ser Asn Lys Gly Met Glu His
      740                               745                               750
Leu Tyr Ser Met Lys Cys Lys Asn Val Val Pro Leu Tyr Asp Leu Leu
      755                               760                               765
Leu Glu Ala Ala Asp Ala His Arg Leu His Ala Pro Thr Ser Arg Gly
      770                               775                               780
Gly Ala Ser Val Glu Glu Thr Asp Gln Ser His Leu Ala Thr Ala Gly
      785                               790                               795                               800
Ser Thr Ser Ser His Ser Leu Gln Lys Tyr Tyr Ile Thr Gly Glu Ala
      805                               810                               815
Glu Gly Phe Pro Ala Thr Ala
      820

```

<210> SEQ ID NO 23

<211> LENGTH: 750

<212> TYPE: PRT

<213> ORGANISM: Artificial Sequence

<220> FEATURE:

<223> OTHER INFORMATION: Recombinant protein (ZSCAN4-ERT2)

<400> SEQUENCE: 23

```

Met Ala Leu Asp Leu Arg Thr Ile Phe Gln Cys Glu Pro Ser Glu Asn
 1      5      10      15
Asn Leu Gly Ser Glu Asn Ser Ala Phe Gln Gln Ser Gln Gly Pro Ala
 20     25     30
Val Gln Arg Glu Glu Gly Ile Ser Glu Phe Ser Arg Met Val Leu Asn
 35     40     45
Ser Phe Gln Asp Ser Asn Asn Ser Tyr Ala Arg Gln Glu Leu Gln Arg
 50     55     60
Leu Tyr Arg Ile Phe His Ser Trp Leu Gln Pro Glu Lys His Ser Lys
 65     70     75     80

```

-continued

Asp Glu Ile Ile Ser Leu Leu Val Leu Glu Gln Phe Met Ile Gly Gly
 85 90 95
 His Cys Asn Asp Lys Ala Ser Val Lys Glu Lys Trp Lys Ser Ser Gly
 100 105 110
 Lys Asn Leu Glu Arg Phe Ile Glu Asp Leu Thr Asp Asp Ser Ile Asn
 115 120 125
 Pro Pro Ala Leu Val His Val His Met Gln Gly Gln Glu Ala Leu Phe
 130 135 140
 Ser Glu Asp Met Pro Leu Arg Asp Val Ile Val His Leu Thr Lys Gln
 145 150 155 160
 Val Asn Ala Gln Thr Thr Arg Glu Ala Asn Met Gly Thr Pro Ser Gln
 165 170 175
 Thr Ser Gln Asp Thr Ser Leu Glu Thr Gly Gln Gly Tyr Glu Asp Glu
 180 185 190
 Gln Asp Gly Trp Asn Ser Ser Ser Lys Thr Thr Arg Val Asn Glu Asn
 195 200 205
 Ile Thr Asn Gln Gly Asn Gln Ile Val Ser Leu Ile Ile Ile Gln Glu
 210 215 220
 Glu Asn Gly Pro Arg Pro Glu Glu Gly Gly Val Ser Ser Asp Asn Pro
 225 230 235 240
 Tyr Asn Ser Lys Arg Ala Glu Leu Val Thr Ala Arg Ser Gln Glu Gly
 245 250 255
 Ser Ile Asn Gly Ile Thr Phe Gln Gly Val Pro Met Val Met Gly Ala
 260 265 270
 Gly Cys Ile Ser Gln Pro Glu Gln Ser Ser Pro Glu Ser Ala Leu Thr
 275 280 285
 His Gln Ser Asn Glu Gly Asn Ser Thr Cys Glu Val His Gln Lys Gly
 290 295 300
 Ser His Gly Val Gln Lys Ser Tyr Lys Cys Glu Glu Cys Pro Lys Val
 305 310 315 320
 Phe Lys Tyr Leu Cys His Leu Leu Ala His Gln Arg Arg His Arg Asn
 325 330 335
 Glu Arg Pro Phe Val Cys Pro Glu Cys Gln Lys Gly Phe Phe Gln Ile
 340 345 350
 Ser Asp Leu Arg Val His Gln Ile Ile His Thr Gly Lys Lys Pro Phe
 355 360 365
 Thr Cys Ser Met Cys Lys Lys Ser Phe Ser His Lys Thr Asn Leu Arg
 370 375 380
 Ser His Glu Arg Ile His Thr Gly Glu Lys Pro Tyr Thr Cys Pro Phe
 385 390 395 400
 Cys Lys Thr Ser Tyr Arg Gln Ser Ser Thr Tyr His Arg His Met Arg
 405 410 415
 Thr His Glu Lys Ile Thr Leu Pro Ser Val Pro Ser Thr Pro Glu Ala
 420 425 430
 Ser Ala Ser Pro Ser Ala Gly Asp Met Arg Ala Ala Asn Leu Trp Pro
 435 440 445
 Ser Pro Leu Met Ile Lys Arg Ser Lys Lys Asn Ser Leu Ala Leu Ser
 450 455 460
 Leu Thr Ala Asp Gln Met Val Ser Ala Leu Leu Asp Ala Glu Pro Pro
 465 470 475 480

-continued

Ile Leu Tyr Ser Glu Tyr Asp Pro Thr Arg Pro Phe Ser Glu Ala Ser
 485 490 495

Met Met Gly Leu Leu Thr Asn Leu Ala Asp Arg Glu Leu Val His Met
 500 505 510

Ile Asn Trp Ala Lys Arg Val Pro Gly Phe Val Asp Leu Thr Leu His
 515 520 525

Asp Gln Val His Leu Leu Glu Cys Ala Trp Leu Glu Ile Leu Met Ile
 530 535 540

Gly Leu Val Trp Arg Ser Met Glu His Pro Val Lys Leu Leu Phe Ala
 545 550 555 560

Pro Asn Leu Leu Leu Asp Arg Asn Gln Gly Lys Cys Val Glu Gly Met
 565 570 575

Val Glu Ile Phe Asp Met Leu Leu Ala Thr Ser Ser Arg Phe Arg Met
 580 585 590

Met Asn Leu Gln Gly Glu Glu Phe Val Cys Leu Lys Ser Ile Ile Leu
 595 600 605

Leu Asn Ser Gly Val Tyr Thr Phe Leu Ser Ser Thr Leu Lys Ser Leu
 610 615 620

Glu Glu Lys Asp His Ile His Arg Val Leu Asp Lys Ile Thr Asp Thr
 625 630 635 640

Leu Ile His Leu Met Ala Lys Ala Gly Leu Thr Leu Gln Gln Gln His
 645 650 655

Gln Arg Leu Ala Gln Leu Leu Leu Ile Leu Ser His Ile Arg His Met
 660 665 670

Ser Asn Lys Gly Met Glu His Leu Tyr Ser Met Lys Cys Lys Asn Val
 675 680 685

Val Pro Leu Tyr Asp Leu Leu Leu Glu Ala Ala Asp Ala His Arg Leu
 690 695 700

His Ala Pro Thr Ser Arg Gly Gly Ala Ser Val Glu Glu Thr Asp Gln
 705 710 715 720

Ser His Leu Ala Thr Ala Gly Ser Thr Ser Ser His Ser Leu Gln Lys
 725 730 735

Tyr Tyr Ile Thr Gly Glu Ala Glu Gly Phe Pro Ala Thr Ala
 740 745 750

<210> SEQ ID NO 24
 <211> LENGTH: 7617
 <212> TYPE: DNA
 <213> ORGANISM: Artificial Sequence
 <220> FEATURE:
 <223> OTHER INFORMATION: Synthetic polynucleotide
 <220> FEATURE:
 <221> NAME/KEY: CDS
 <222> LOCATION: (2465)..(3649)
 <223> OTHER INFORMATION: Zscan4c-deltaC

<400> SEQUENCE: 24

```

gaccgctttg gaaaaacaaa gactgtatTT cctggaaatt aatgtttatt caataaactg    60
tgtattcagc tatattcaca tagtgggtgag gctgaaatga ggcgggaaga ggcgggttgg    120
gcttaattat atcaatttgg gtggcccccac agcgcctcca aggcgccagt cctgttttga    180
caagtgcct ctggaagcct ctcttctttt tctccagagt aagcggaggc caggggcccc    240
cggcctctgc ttaatactaa aaaaaacagc tgttgcata gtaatgattg ggtggaaaca    300
ttccaggcct ggggtggagag gctttttgct tcctcttgca aaaccacact gacattccag    360
gectgggtgg agaggctttt tgcttctctc tgcaaaaacca cactgccttc tggagggcag    420
ttgcctagca actaatataa agaggatgtc gcacggccag ctgcggtcag ttagtcactt    480
cctgcttaac tgacttgaca ttttctatTT taagagtcgg gaggaaaatt actgtgttgg    540
aggccctccg ccatctctcg aagctgaatc gaattaactt gtttattgca gcttataatg    600
gttacaaata aagcaatagc atcacaatTT tcacaataa agcatttttt tcaactgcatt    660
    
```

-continued

ctagttgtgg	tttgtccaaa	ctcateaatg	tatcttatca	tgtctggatc	tgatatcacc	720
gtcgcacattg	attattgact	agttattaat	agtaaatcaat	tacgggggtca	ttagttcata	780
gcccataat	ggagttccgc	gttacataac	ttacggtaaa	tggccccct	ggctgaccgc	840
ccaacgcacc	ccgcccattg	acgtcaataa	tgacgtatgt	tcccatagta	acgccaatag	900
ggactttcca	ctgacgtcaa	tgggtggagt	atttacggta	aactgcccac	ttggcagtac	960
atcaagtgta	tcataatgcca	agtagcggcc	ctattgacgt	caatgacggt	aaatggccccg	1020
cctggcatta	tgcccagtag	atgacctat	gggactttcc	tacttggcag	tacatctacg	1080
tattagtcac	cgctattacc	atggctgagg	tgagccccac	gttctgcttc	actctcccca	1140
tctccccccc	ctcccccccc	ccaattttgt	atttatttat	tttttaatta	ttttgtgcag	1200
cgatgggggc	gggggggggg	ggggggcgcg	cgccaggcgg	ggcggggcgg	ggcgaggggc	1260
ggggcggggc	gagggcgaga	ggtgcggcgg	cagccaatca	gagcggcgcg	ctccgaaagt	1320
ttccttttat	ggcgaggcgg	cggcggcgcg	ggccctataa	aaagcgaagc	gpcgpgcggg	1380
cgggagtcgc	tgccgcgtgc	cttcgccccg	tgccccgctc	cgccgcgcgc	tcgpcgcccc	1440
cgccccgct	ctgactgacc	gcgttactcc	cacagggtgag	cgggcgggac	ggcccttctc	1500
ctccgggctg	taattagcgc	ttggtttaat	gacggctgt	ttctttctg	tggtcgcgtg	1560
aaagccttga	ggggctccgg	gagggccctt	tgtgcggggg	gagcggctcg	gggggtgcgt	1620
gcgtgtgtgt	gtgcgtgggg	agcgcgcgct	gcggctccgc	gctgccccgc	ggctgtgagc	1680
gctgcgggcg	cgccgcgggg	ctttgtgcgc	tccgcagtg	gcgcgagggg	agcgcggcgg	1740
ggggcgggtg	cccgcgggtg	ggggggggct	gcgaggggaa	caaaggctgc	gtgcgggggtg	1800
tgtgcgtggg	gggggtgagc	gggggtgtgg	gcgcgtcgg	cgggctgcaa	cccccttgc	1860
acccccctcc	ccgagttgct	gagcacggcc	cggttcggg	tgccgggctc	cgtacggggc	1920
gtggcgcggg	gctcgccgtg	ccgggcgggg	ggtggcgcca	ggtgggggtg	ccgggcgggg	1980
cggggcggcc	tcgggcgggg	gagggctcgg	gggaggggcg	cgccggcccc	cgagagcgcc	2040
gcggctgtcg	agcgcggggg	agccgcagcc	attgccttt	atggtaatcg	tgcgagaggg	2100
cgaggggact	tcctttgtcc	caaatctgtg	cgagagccaa	atctgggagg	cgccgcggca	2160
ccccctctag	cgggcgcggg	gcgaagcgg	gcggcgccgg	caggaaggaa	atgggcgggg	2220
agggccttcg	tgctgcggcg	cgccgcgcgc	ccctctccc	tctccagcct	cggggctgtc	2280
cgccggggga	cgctgcctt	cgggggggac	ggggcagggc	gggggtcggc	ttctggcgtg	2340
tgaccggcgg	ctctagagcc	tctgtaaac	atgttcatgc	cttcttctt	ttctacagc	2400
tcctgggcaa	cgctgctggt	attgtgctgt	ctcatcatt	tggcaagaa	ttctcgagc	2460
cacc atg gct tca cag cag gca cca gca aaa gac ctt cag acc aac aat						2509
Met Ala Ser Gln Gln Ala Pro Ala Lys Asp Leu Gln Thr Asn Asn						
1 5 10 15						
tta gag ttt act cca act gat agt tct ggt gtg cag tgg gca gaa gac						2557
Leu Glu Phe Thr Pro Thr Asp Ser Ser Gly Val Gln Trp Ala Glu Asp						
20 25 30						
atc tct aac tca cca agt gct cag cta aac ttt tcc cca agt aac aat						2605
Ile Ser Asn Ser Pro Ser Ala Gln Leu Asn Phe Ser Pro Ser Asn Asn						
35 40 45						
ggc tgc tgg gca act cag gag ctg caa agt ctc tgg aag atg ttc aac						2653
Gly Cys Trp Ala Thr Gln Glu Leu Gln Ser Leu Trp Lys Met Phe Asn						
50 55 60						
tcc tgg ttg cag cca gaa aag cag act aag gag cag atg att tct caa						2701
Ser Trp Leu Gln Pro Glu Lys Gln Thr Lys Glu Gln Met Ile Ser Gln						
65 70 75						
ctg gtc ttg gag cag ttt ctc ctc act ggg cac tgc aag gac aag tat						2749
Leu Val Leu Glu Gln Phe Leu Leu Thr Gly His Cys Lys Asp Lys Tyr						
80 85 90 95						
gct ttg aca gag aag tgg aaa gcc agt ggt agc gat atg agg aga ttc						2797
Ala Leu Thr Glu Lys Trp Lys Ala Ser Gly Ser Asp Met Arg Arg Phe						
100 105 110						
atg gag agt ctg act gat gag tgc ttg aag cct cct gtc atg gtc cat						2845
Met Glu Ser Leu Thr Asp Glu Cys Leu Lys Pro Pro Val Met Val His						
115 120 125						
gtt tca atg caa gga caa gaa gcc ctc ttt tct gaa aac atg cca tta						2893
Val Ser Met Gln Gly Gln Glu Ala Leu Phe Ser Glu Asn Met Pro Leu						
130 135 140						
aaa gaa gtc atc aag ctt ttg aaa caa cag caa tct gca aca agg cca						2941
Lys Glu Val Ile Lys Leu Leu Lys Gln Gln Gln Ser Ala Thr Arg Pro						
145 150 155						
aca cca gat aat gag cag atg cca gta gac acc aca caa gat aga tta						2989
Thr Pro Asp Asn Glu Gln Met Pro Val Asp Thr Thr Gln Asp Arg Leu						
160 165 170 175						
ttg gcc aca gga caa gaa aac agt gaa aat gaa tgc aac aac tct tgt						3037
Leu Ala Thr Gly Gln Glu Asn Ser Glu Asn Glu Cys Asn Asn Ser Cys						

-continued

180		185		190		
aat gct act gaa gca aat gtt ggt gaa agc tgt agt gga aat gaa atg						3085
Asn Ala Thr Glu Ala Asn Val Gly Glu Ser Cys Ser Gly Asn Glu Met						
195		200		205		
gac tcc ctt ctt att atc cag aaa gaa cag cac cct gag cat gaa gag						3133
Asp Ser Leu Leu Ile Ile Gln Lys Glu Gln His Pro Glu His Glu Glu						
210		215		220		
ggg aat gtt gtt tgt caa ttc cct cat ggt gcc aga aga gca agt caa						3181
Gly Asn Val Val Cys Gln Phe Pro His Gly Ala Arg Arg Ala Ser Gln						
225		230		235		
ggc acc ccc agt cat cat gta gac ttc ccg agt gct ccg act act gcc						3229
Gly Thr Pro Ser His His Val Asp Phe Pro Ser Ala Pro Thr Thr Ala						
240		245		250		255
gat gtc ccc atg gag gaa caa cca aag gat tta tcc aga gaa aac atc						3277
Asp Val Pro Met Glu Glu Gln Pro Lys Asp Leu Ser Arg Glu Asn Ile						
260		265		270		
tct gag gac aag aac aat tgc tat aac act tcc aga aat gca gct act						3325
Ser Glu Asp Lys Asn Asn Cys Tyr Asn Thr Ser Arg Asn Ala Ala Thr						
275		280		285		
caa gta tat agt ggt gat aat att ccc agg aac aag tca gac tcc ctt						3373
Gln Val Tyr Ser Gly Asp Asn Ile Pro Arg Asn Lys Ser Asp Ser Leu						
290		295		300		
ttc att aac aag aga ata tat cat cct gag cct gag gtg gga gat att						3421
Phe Ile Asn Lys Arg Ile Tyr His Pro Glu Pro Glu Val Gly Asp Ile						
305		310		315		
cct tat gga gtt cct cag gat tct aca aga gca agt caa gga aca tct						3469
Pro Tyr Gly Val Pro Gln Asp Ser Thr Arg Ala Ser Gln Gly Thr Ser						
320		325		330		335
aca tgc ctg caa gag tca ctt ggg gaa tgt ttt tct gaa aac gac cca						3517
Thr Cys Leu Gln Glu Ser Leu Gly Glu Cys Phe Ser Glu Asn Asp Pro						
340		345		350		
agg gag gta cca ggg ttg cag tct agg caa gag cag cct atc tct gat						3565
Arg Glu Val Pro Gly Leu Gln Ser Arg Gln Glu Gln Pro Ile Ser Asp						
355		360		365		
cct gtc ctt ctt ggt aag aat cat gag gca aac tta cca tgt gaa agt						3613
Pro Val Leu Leu Gly Lys Asn His Glu Ala Asn Leu Pro Cys Glu Ser						
370		375		380		
cat caa aag aga ttc tgt aga gat gcc aaa cta tga gcggccgctc						3659
His Gln Lys Arg Phe Cys Arg Asp Ala Lys Leu						
385		390				
gataagcttg atatcgaatt cegccccccc cccctctccc tcccccccc ctaacgttac						3719
tggcogaagc cgettggaat aaggccggtg tgcgtttgtc tatatgttat tttccaccat						3779
attgccgtct tttggcaatg tgagggcccg gaaacctggc cctgtctctc tgacgagcat						3839
tcttaggggt ctttcccctc tcgcccgaag aatgcaaggt ctgttgaatg tcgtgaagga						3899
agcagttcct ctggaagcct cttgaagaca aacaacgtct gtagcgaccc tttgcaggca						3959
gcggaacccc ccacctggcg acaggtgcct ctgcccgaac aagcccagtg tataagatac						4019
acctgcaaaag gcggcacaac cccagtgcca cgttgtgagt tggatagttg tggaaagagt						4079
caaatggctc tcctcaagcg tattcaacaa ggggctgaag gatgcccaga aggtacccca						4139
ttgatggga tctgatctgg gcctcggtg cacatgcttt acatgtgttt agtcgaggtt						4199
aaaaaaaaag ctaggccccc cgaaccacgg ggacgtggtt ttcctttgaa aaacacgatg						4259
ataatattgg cacaacctg accgagtaca agcccacagg gcgctcgcc acccggaagc						4319
acgtccccag ggcggtacgc accctcgccg ccgctgtcgc cgactacccc gccacgcgcc						4379
acaccgtcga tccggaccgc cacatcgagc gggteaccca gctgcaagaa ctcttctca						4439
cgccgctcgg gctcgacatc ggcaaggtgt gggtcgcgga cgacggcgcc gcggtggcgg						4499
tctggaccac gccggagagc gtcgaagcgg gggcgggtgt cgccgagatc ggcccgcgca						4559
tggccgagtt gacgggttcc cggctggcgg cgcagcaaca gatggaagge ctctggcgc						4619
cgcacccggc caaggaagccc gcgtggttcc tggccaccgt cggcgtctcg cccgaccacc						4679
agggcaaggg tctgggcagc gccgtcgtgc tcccggagt ggagggcgcc gagcgcgccg						4739
gggtgcccg cttcctggag acctccgcgc cccgcaacct ccccttctac gagcggctcg						4799
gcttcaccgt caccgcgac gtcgaggtgc ccgaaggacc gcgcacctgg tgcgatgacc						4859
gcaagcccgg tgctgacgc ccgcccacg acccgacagc cccgaccgaa aggagcgac						4919
gaccccatgc atcgtatgac tagagctcgc tgatcagcct cgactgtgcc ttctagttag						4979

-continued

```

cagccatctg ttgtttgccc ctccccctg ccttccttga ccctggaag tgccaactccc 5039
actgtccctt cctaataaaa tgaggaaatt gcatcgatt gtctgagtag gtgtcattct 5099
attctggggg gtgggggtggg gcaggacagc aagggggagg attgggaaga caatagcagg 5159
catgctgggg atcggtgggg ctctatggct tctgaggcgg aaagaacctg cagcccaagc 5219
ttggcgtaat catgggcata gctgtttcct gtgtgaaatt gttatccgct cacaattcca 5279
cacaacatac gagccggaag cataaagtgt aaagcctggg gtgcctaagt agtgagctaa 5339
ctcacattaa ttgcgttgcg ctcaactgcc gctttccagt cgggaaacct gtcgtgccag 5399
cggatccgca tctcaattag tcagcaacca tagtcccgcc cctaactccg cccatcccgc 5459
ccctaactcc gccaggttcc gccatttctc cgccccatgg ctgactaatt ttttttattt 5519
atgcagaggg cgaggccgcc tggcctctg agctattcca gaagtgtga ggaggctttt 5579
ttggaggcct aggtttttgc aaaaagctaa cttgtttatt gcagcttata atggttaca 5639
ataaagcaat agcatcacia atttcacaaa taagcattt ttttcaactgc attctagtgt 5699
tggttgtgoc aaactcatca atgtatctta tcatgtctgg atccgctgca ttaatgaatc 5759
ggccaacgcg cgggggagagg cggtttgcgt attggggcgt cttccgcttc ctccgctact 5819
gactcgctgc gctcggctgt tccggtgcgg cgagcgggat cagctcactc aaaggcggta 5879
atacggttat caccagaatc aggggataac gcaggaaaga acatgtgagc aaaaggccag 5939
caaaaggcca ggaaccgtaa aaaggccgcg ttgtcggcgt ttttccatag gctcccgc 5999
cctgacgagc atcacaaaaa tcgacgctca agtcagaggt gggcaaaccc gacaggacta 6059
taaaagatacc aggcgtttcc cctggaagc tccctcgtgc gctctcctgt tccgaccctg 6119
ccgcttaccc gatacctgtc cgcctttctc ccttcgggaa gcgtggcgct ttctcatagc 6179
tcacgctgta ggtatctcag ttcgggtgtag gtcgttcgct ccaagctggg ctgtgtgcac 6239
gaaccccccg ttcagcccca cgctgcgccc ttatccgcta actatcgtct tgagtccaac 6299
ccggtaaagc acgacttatc gccactggca gcagccactg gtaacaggat tagcagagcg 6359
aggatgttag gcggtgctac agagttcttg aagtgggtgg ctaactacgg ctacactaga 6419
agaacagtat ttggtatctg gcctctgctg aagccagtta ccttcggaaa aagagtgggt 6479
agctcttgat ccggcaaaaa aaccaccgct ggtagcggtg gttttttgt ttgcaagcag 6539
cagattacgc gcagaaaaaa aggatctcaa gaagatcctt tgatcttttc tacgggggtct 6599
gacgctcagt ggaacgaaaa ctcacgttaa gggattttgg tcatgagatt atcaaaaagg 6659
atcttcacct agatcctttt aaattaaaaa tgaagtttta aatcaatcta aagtatatat 6719
gagtaaacct ggtctgacag ttaccaatgc ttaatcagtg aggcacctat ctccagcgtc 6779
tgtctatttc gttcatccat agttgcctga ctccccgtcg ttagataaac tacgatacgg 6839
gagggcttac catctggccc cagtgtgca atgataccgc gagaccacg ctaccggct 6899
ccagatttat cagcaataaa ccagccagcc ggaagggccg agcgcagaag tggctcctgca 6959
actttatccg cctccatcca gctctattaat tggtcocggg aagctagagt aagtagttcg 7019
ccagttaata gtttgcgcaa cgttggttgccc attgctacag gcctcgtggt gtcacgctcg 7079
tcgtttggtg tggcttcatt cagctccggt tcccaacgat caagggcagat tacatgatcc 7139
cccattgtgt gcaaaaaagc ggttagctcc ttcggtcctc cagatcgtgt cagaagtaag 7199
ttggccgagc gtttataact catggttatg gcagcactgc ataattctct tactgtcatg 7259
ccatccgtaa gatgcttttc tgtgactggt gactactcaa ccaagtcatt ctgagaatag 7319
tgtatgcggc gaccgagtgt ctcttgcggc gcgtcaatac gggataatac cgcgccacat 7379
agcagaacct taaaagtgtc catcattgga aaacgtttct cggggcgaaa actctcaagg 7439
atcttaccgc tgttgagatc cagttcagatg taaccactc gtgcacccaa ctgatcttca 7499
gcacttttta ctttcaccag cgtttctggg tgagcaaaaa caggaaggca aaatgccgca 7559
aaaaagggaa taaggcgac acggaaatgt tgaatactca tactcttctc ttttcaat 7617

```

```

<210> SEQ ID NO 25
<211> LENGTH: 394
<212> TYPE: PRT
<213> ORGANISM: Artificial Sequence
<220> FEATURE:
<223> OTHER INFORMATION: Synthetic Construct

```

<400> SEQUENCE: 25

```

Met Ala Ser Gln Gln Ala Pro Ala Lys Asp Leu Gln Thr Asn Asn Leu
1           5           10          15

Glu Phe Thr Pro Thr Asp Ser Ser Gly Val Gln Trp Ala Glu Asp Ile
20          25          30

Ser Asn Ser Pro Ser Ala Gln Leu Asn Phe Ser Pro Ser Asn Asn Gly
35          40          45

Cys Trp Ala Thr Gln Glu Leu Gln Ser Leu Trp Lys Met Phe Asn Ser
50          55          60

Trp Leu Gln Pro Glu Lys Gln Thr Lys Glu Gln Met Ile Ser Gln Leu
65          70          75          80

Val Leu Glu Gln Phe Leu Leu Thr Gly His Cys Lys Asp Lys Tyr Ala
85          90          95

Leu Thr Glu Lys Trp Lys Ala Ser Gly Ser Asp Met Arg Arg Phe Met
100         105         110

Glu Ser Leu Thr Asp Glu Cys Leu Lys Pro Pro Val Met Val His Val

```

-continued

115	120	125
Ser Met Gln Gly Gln Glu Ala Leu Phe Ser Glu Asn Met Pro Leu Lys 130 135 140		
Glu Val Ile Lys Leu Leu Lys Gln Gln Gln Ser Ala Thr Arg Pro Thr 145 150 155 160		
Pro Asp Asn Glu Gln Met Pro Val Asp Thr Thr Gln Asp Arg Leu Leu 165 170 175		
Ala Thr Gly Gln Glu Asn Ser Glu Asn Glu Cys Asn Asn Ser Cys Asn 180 185 190		
Ala Thr Glu Ala Asn Val Gly Glu Ser Cys Ser Gly Asn Glu Met Asp 195 200 205		
Ser Leu Leu Ile Ile Gln Lys Glu Gln His Pro Glu His Glu Glu Gly 210 215 220		
Asn Val Val Cys Gln Phe Pro His Gly Ala Arg Arg Ala Ser Gln Gly 225 230 235 240		
Thr Pro Ser His His Val Asp Phe Pro Ser Ala Pro Thr Thr Ala Asp 245 250 255		
Val Pro Met Glu Glu Gln Pro Lys Asp Leu Ser Arg Glu Asn Ile Ser 260 265 270		
Glu Asp Lys Asn Asn Cys Tyr Asn Thr Ser Arg Asn Ala Ala Thr Gln 275 280 285		
Val Tyr Ser Gly Asp Asn Ile Pro Arg Asn Lys Ser Asp Ser Leu Phe 290 295 300		
Ile Asn Lys Arg Ile Tyr His Pro Glu Pro Glu Val Gly Asp Ile Pro 305 310 315 320		
Tyr Gly Val Pro Gln Asp Ser Thr Arg Ala Ser Gln Gly Thr Ser Thr 325 330 335		
Cys Leu Gln Glu Ser Leu Gly Glu Cys Phe Ser Glu Asn Asp Pro Arg 340 345 350		
Glu Val Pro Gly Leu Gln Ser Arg Gln Glu Gln Pro Ile Ser Asp Pro 355 360 365		
Val Leu Leu Gly Lys Asn His Glu Ala Asn Leu Pro Cys Glu Ser His 370 375 380		
Gln Lys Arg Phe Cys Arg Asp Ala Lys Leu 385 390		

We claim:

1. A recombinant polypeptide selected from a Zscan4-ERT2 fusion protein and a Zscan4-ΔC protein.
2. The recombinant polypeptide of claim 1, wherein the Zscan4 or the Zscan4-ΔC protein comprises mouse Zscan4c, mouse Zscan4d, mouse Zscan4f or human ZSCAN4, or a functional fragment or variant thereof.
3. The recombinant polypeptide of claim 1, comprising an amino acid sequence at least 95% identical to the amino acid sequence of SEQ ID NO: 22 or SEQ ID NO: 23.
4. The recombinant polypeptide of claim 1, wherein the Zscan4-ΔC protein comprises mouse Zscan4c, mouse

Zscan4d, mouse Zscan4f or human ZSCAN4 comprising a deletion of at least one zinc finger domain.

5. An isolated cell comprising the recombinant polypeptide of claim 1.
6. The isolated cell of claim 5, which is a stem cell.
7. The isolated cell of claim 6, which is an ES cell or an iPS cell.
8. The isolated cell of claim 6, wherein the stem cell is a mouse, rat, human or non-human primate stem cell.
9. A composition comprising the recombinant polypeptide of claim 1 and a pharmaceutically acceptable carrier.

* * * * *