



US 20150051765A1

(19) **United States**

(12) **Patent Application Publication**

Ryu et al.

(10) **Pub. No.: US 2015/0051765 A1**

(43) **Pub. Date: Feb. 19, 2015**

(54) **SHIFT CONTROL METHOD AND SYSTEM OF HYBRID VEHICLE**

(71) Applicant: **Hyundai Motor Company**, Seoul (KR)

(72) Inventors: **Sang Mo Ryu**, Busan (KR); **Myunggyu Kim**, Seoul (KR); **Yeonho Kim**, Suwon-si (KR)

(73) Assignee: **Hyundai Motor Company**, Seoul (KR)

(21) Appl. No.: **14/106,570**

(22) Filed: **Dec. 13, 2013**

(30) **Foreign Application Priority Data**

Aug. 13, 2013 (KR) 10-2013-0095813

Publication Classification

(51) **Int. Cl.**
B60W 20/00 (2006.01)

(52) **U.S. Cl.**

CPC **B60W 20/30** (2013.01); **B60W 20/10** (2013.01); **Y10S 903/902** (2013.01)

USPC **701/22**; 180/65.27; 903/902

(57) **ABSTRACT**

A shift control method and system of a hybrid vehicle that prevent engine clutch slip occurring when a transfer torque of engine clutch is greater than an allowable transfer torque under unfavorable driving conditions by controlling a shifting time, may include, (a) detecting an engine torque. (b) determining an input torque of an engine clutch based on the engine torque. (c) comparing the determined input torque and a predetermined allowable transfer torque of the engine clutch. (d) increasing a present shifting time by a predetermined value when the determined input torque is greater than the allowable transfer torque and applying the increased shifting time.

FIG. 1 (Related Art)

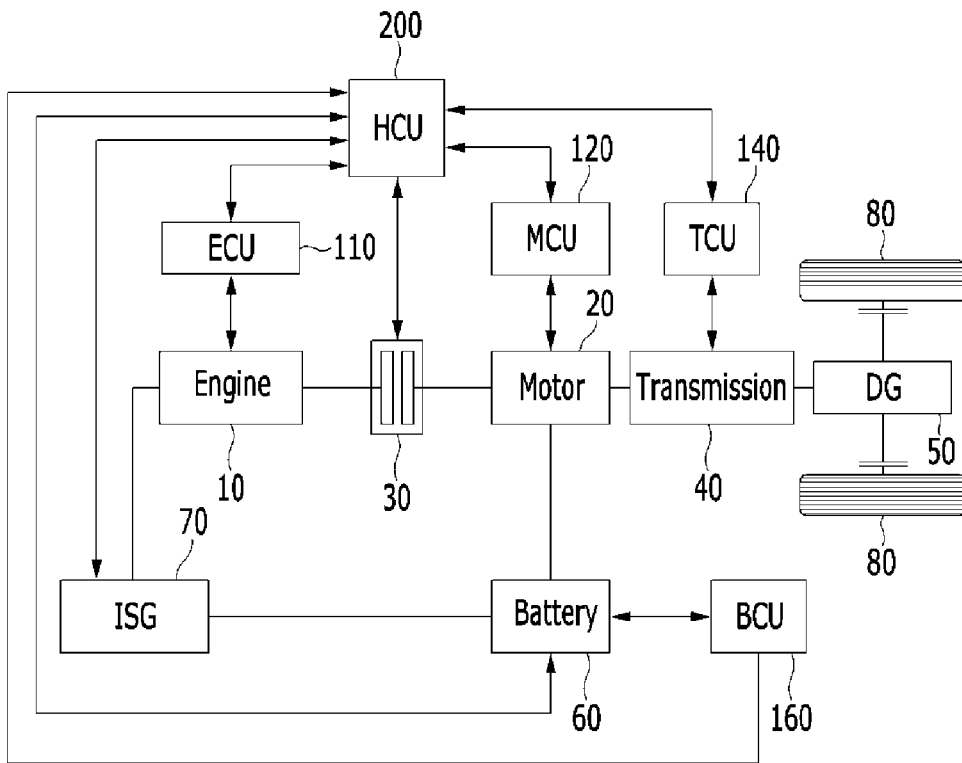

FIG. 2

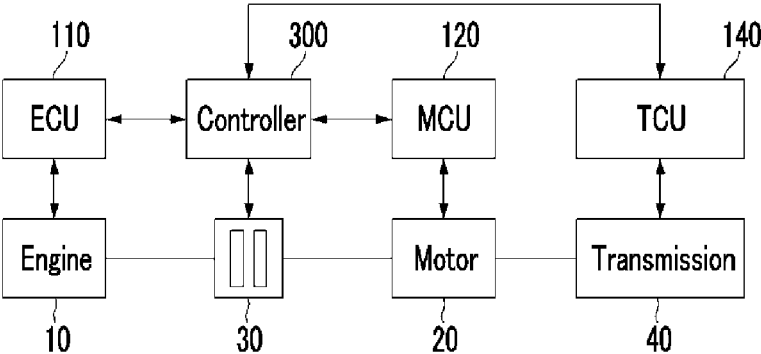

FIG. 3

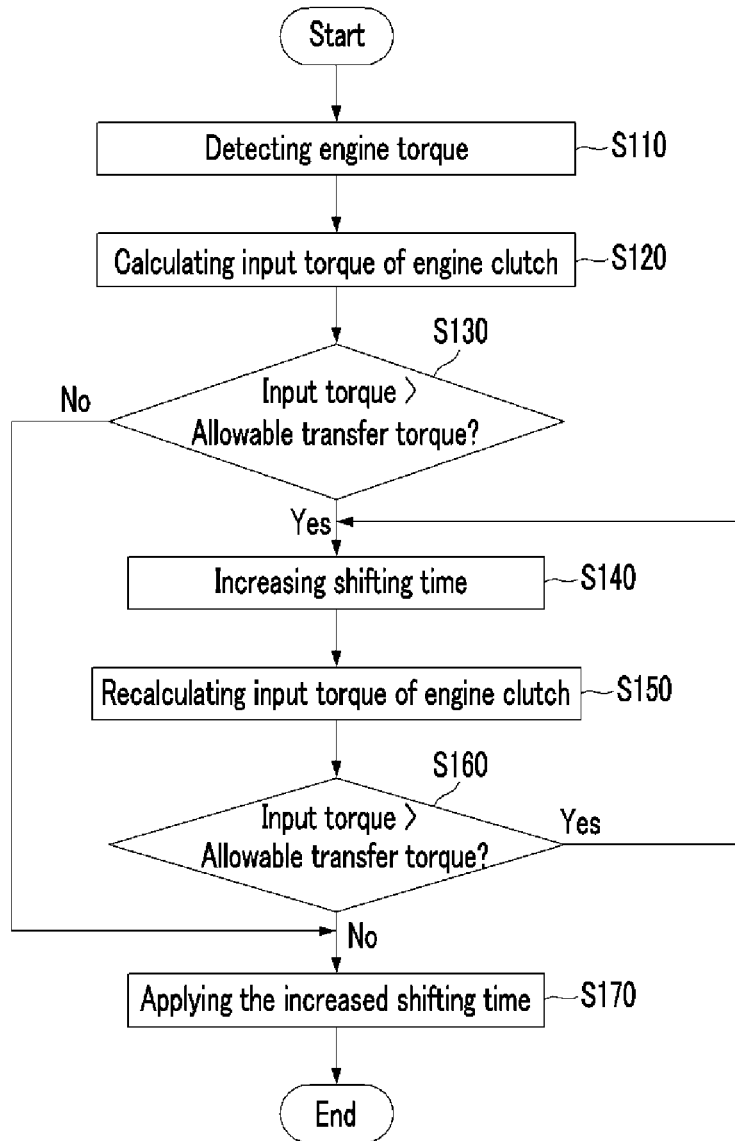
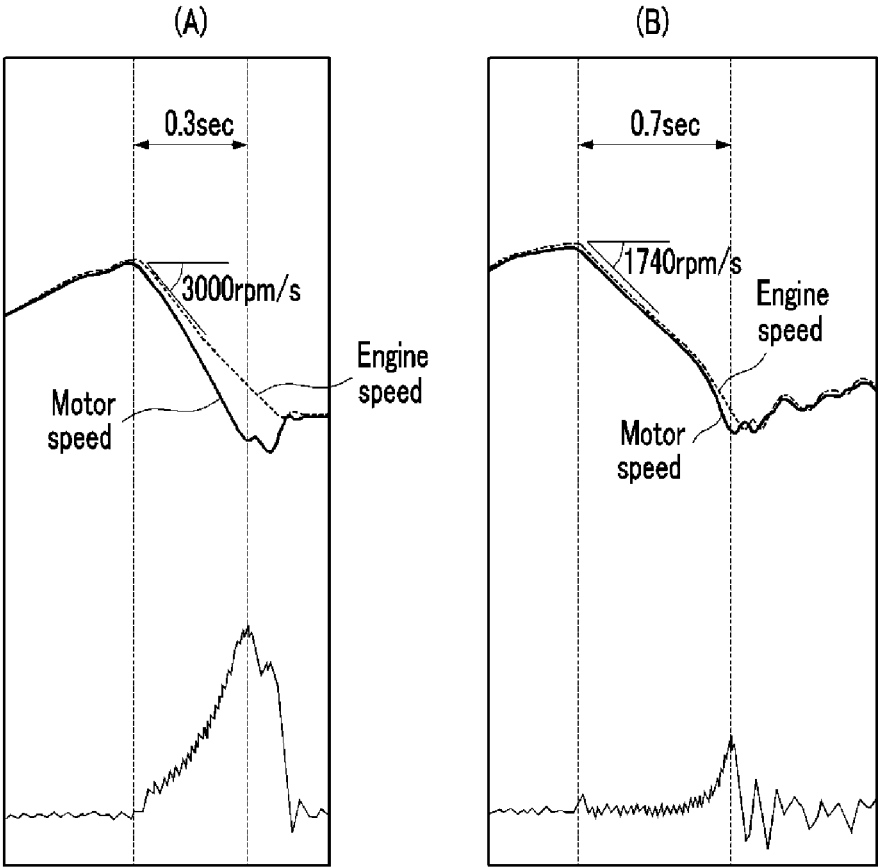

FIG. 4



SHIFT CONTROL METHOD AND SYSTEM OF HYBRID VEHICLE

CROSS-REFERENCE TO RELATED APPLICATION

[0001] The present application claims priority to Korean Patent Application No. 10-2013-0095813 filed on Aug. 13, 2013, the entire contents of which is incorporated herein for all purposes by this reference.

BACKGROUND OF THE INVENTION

[0002] 1. Field of the Invention

[0003] The present invention relates to a shift control method and system of a hybrid vehicle. More particularly, the present invention relates to a shift control method and system of a hybrid vehicle that prevent engine clutch slip from occurring when a transfer torque of engine clutch is greater than an allowable transfer torque under unfavorable driving conditions by controlling a shifting time.

[0004] 2. Description of Related Art

[0005] As is generally known in the art, a hybrid vehicle uses an internal combustion engine and a battery power supply together. That is, the hybrid vehicle efficiently combines power of the internal combustion engine and power of a driving motor for use.

[0006] As illustrated in FIG. 1, the hybrid vehicle may include, for example, an engine 10, a driving motor 20, an engine clutch 30 for intermitting between power between the engine 10 and the driving motor 20, a transmission 40, a differential gear device 50, a battery 60, an integrated starter-generator 70 for starting the engine 10 or generating electricity by rotational force of the engine 10, and vehicle wheels 80.

[0007] Furthermore, the hybrid vehicle may include a hybrid control unit (HCU) 200 for controlling an entire operation of the hybrid vehicle, an engine control unit (ECU) 110 for controlling an operation of the engine 10, a motor control unit (MCU) 120 for controlling an operation of the driving motor 20, a transmission control unit (TCU) 140 for controlling an operation of the transmission 40, a battery control unit (BCU) 160 for controlling and managing the battery 60.

[0008] The battery control unit 160 may be called a battery management system (BMS). The integrated starter-generator 70 may be called an integrated starter & generator (ISG), or a hybrid starter & generator (HSG).

[0009] The hybrid vehicle may be driven in a driving mode such as an electric vehicle (EV) mode which is a true electric vehicle mode using only power of the driving motor 20, a hybrid vehicle (HEV) mode which uses rotational force of the engine 10 as main power and uses rotational force of the driving motor 20 as auxiliary power, and a regenerative braking (RB) mode for collecting braking and inertial energy during driving by braking or inertia of the vehicle through electric generation of the driving motor 20 to charge the battery 60.

[0010] The hybrid vehicle may use a dry-type engine clutch, and the dry-type engine clutch should be maintained fully closed condition while shifting. Therefore, an allowable transfer torque of the dry-type engine clutch may be determined by a motor, a rotational inertia of the engine, an angular acceleration, and an engine torque.

[0011] However, engine clutch slip may occur because a transfer torque is greater than an allowable transfer torque when the hybrid vehicle is operated under unfavorable driv-

ing conditions. For example, the engine clutch slip may occur when the hybrid vehicle is operated at an extremely low temperature or the hybrid vehicle shifts according to an additional torque of the engine.

[0012] That is, when the hybrid vehicle is operated under unfavorable conditions, the engine clutch slip may occur due to a difference of rotational inertia between the motor and the engine that is generated when the transfer torque is greater than the allowable transfer torque during shifting. When such an engine clutch slip occurs, the hybrid vehicle is negatively influenced with regard to shifting safety, vehicle vibration, and fuel consumption.

[0013] In order to prevent the aforementioned problem, the allowable transfer torque of the engine clutch is increased, but the size of the engine clutch and a secure space for installing it need to increase.

[0014] The information disclosed in this Background of the Invention section is only for enhancement of understanding of the general background of the invention and should not be taken as an acknowledgement or any form of suggestion that this information forms the prior art already known to a person skilled in the art.

BRIEF SUMMARY

[0015] Various aspects of the present invention are directed to providing a shift control method and system of a hybrid vehicle having advantages of preventing engine clutch slip generated when transfer torque of an engine clutch is greater than an allowable transfer torque according to unfavorable driving conditions by controlling a shifting time.

[0016] In an aspect of the present invention, a shift control method of a hybrid vehicle may include (a) detecting an engine torque, (b) determining an input torque of an engine clutch based on the engine torque, (c) comparing the determined input torque and a predetermined allowable transfer torque of the engine clutch, and (d) increasing a present shifting time by a predetermined value when the determined input torque is greater than the allowable transfer torque, and applying the increased shifting time.

[0017] The method may further include (e) comparing the predetermined allowable transfer torque and the input torque which is recalculated after applying the shifting time increased by the predetermined value, wherein the steps (d) and (e) are repeatedly performed when the input torque which is recalculated after applying the shifting time increased by the predetermined value is greater than the predetermined allowable transfer torque.

[0018] The input torque is determined by the equation $T_{in} = T_E * (I_{input} * a)$, and T_{in} is the input torque, T_E is the engine torque, I_{input} is input inertia or rotational inertia of an engine, and a is angular acceleration.

[0019] The input torque is determined by multiplying the predetermined allowable transfer torque by a predetermined safety coefficient.

[0020] The shifting time is increased by a predetermined ratio.

[0021] In another aspect of the present invention, a shift control system of a hybrid vehicle may include a dry-type engine clutch configured to control transmission of power between an engine and a motor, an engine control unit (ECU) configured to control the engine, a motor control unit (MCU) configured to control the motor, a transmission control unit (TCU) configured to control a transmission, a hybrid control unit (HCU) configured to control an entire operation of the

hybrid vehicle, and a shifting controller configured to increase a shifting time by a predetermined value when an input torque of the engine clutch determined on the basis of engine torque, input inertia, and angular acceleration is greater than a predetermined allowable transfer torque of the engine clutch, wherein the shifting controller is operated by a predetermined program for performing the forgoing method.

[0022] As described above, according to an exemplary embodiment of the present invention, the present invention prevents engine clutch slip occurring when a transfer torque of the engine clutch is greater than an allowable transfer torque under unfavorable driving conditions by controlling a shifting time, so that shifting safety and fuel consumption of the hybrid vehicle are improved.

[0023] The methods and apparatuses of the present invention have other features and advantages which will be apparent from or are set forth in more detail in the accompanying drawings, which are incorporated herein, and the following Detailed Description, which together serve to explain certain principles of the present invention.

BRIEF DESCRIPTION OF THE DRAWINGS

[0024] FIG. 1 is a schematic block diagram of a general hybrid vehicle.

[0025] FIG. 2 is a schematic block diagram of a shift control system of a hybrid vehicle according to an exemplary embodiment of the present invention.

[0026] FIG. 3 is a flowchart showing a shift control method of a hybrid vehicle according to an exemplary embodiment of the present invention.

[0027] FIG. 4 is a graph for describing an operation of a shift control method and system of a hybrid vehicle according to an exemplary embodiment of the present invention.

[0028] It should be understood that the appended drawings are not necessarily to scale, presenting a somewhat simplified representation of various features illustrative of the basic principles of the invention. The specific design features of the present invention as disclosed herein, including, for example, specific dimensions, orientations, locations, and shapes will be determined in part by the particular intended application and use environment.

[0029] In the figures, reference numbers refer to the same or equivalent parts of the present invention throughout the several figures the drawing.

DETAILED DESCRIPTION

[0030] Reference will now be made in detail to various embodiments of the present invention(s), examples of which are illustrated in the accompanying drawings and described below. While the invention(s) will be described in conjunction with exemplary embodiments, it will be understood that the present description is not intended to limit the invention(s) to those exemplary embodiments. On the contrary, the invention(s) is/are intended to cover not only the exemplary embodiments, but also various alternatives, modifications, equivalents and other embodiments, which may be included within the spirit and scope of the invention as defined by the appended claims.

[0031] The present invention will be described more fully hereinafter with reference to the accompanying drawings, in which exemplary embodiments of the invention are shown. As those skilled in the art would realize, the described

embodiments may be modified in various different ways, all without departing from the spirit or scope of the present invention.

[0032] Through the present specification, unless explicitly described otherwise, “including” any components will be understood to imply the inclusion of other components rather than the exclusion of any other components.

[0033] Like reference numerals are given to like components throughout the specification.

[0034] FIG. 2 is a schematic block diagram of a shift control system of a hybrid vehicle according to an exemplary embodiment of the present invention.

[0035] The shift control system of the hybrid vehicle according to an exemplary embodiment of the present invention controls a shifting time when an input torque of an engine clutch of the hybrid vehicle is greater than a predetermined allowable transfer torque.

[0036] The shift control system of the hybrid vehicle according to an exemplary embodiment of the present invention may include an engine clutch **30** for controlling a transmission of power between an engine **10** and a motor **20**, an engine control unit (ECU) **110** for controlling the engine **10**, a motor control unit (MCU) **120** for controlling the motor **20**, a transmission control unit (TCU) **140** for controlling a transmission **40**, and a controller **300** for increasing a shifting time by a predetermined value when an input torque of the engine clutch **30** calculated on the basis of an engine torque, an input inertia, and an angular acceleration is greater than a predetermined allowable transfer torque of the engine clutch **30**.

[0037] The engine **10**, the motor **20**, the transmission **40**, the engine control unit **110**, motor control unit **120**, and transmission control unit **140** may be installed in a general hybrid vehicle as shown in FIG. 1.

[0038] The engine clutch **30** according to an exemplary embodiment of the present invention may preferably be a dry-type engine clutch.

[0039] The controller **300** may be implemented with one or more microprocessors operated by a predetermined program or hardware including the microprocessor, and the predetermined program includes a series of commands for performing a shifting control method of a hybrid vehicle according to an exemplary embodiment of the present invention to be described below.

[0040] The controller **300** according to an exemplary embodiment of the present invention may preferably play a role of a hybrid control unit (HCU) **200** as shown in FIG. 1. That is, the controller **300** may include the hybrid control unit **200** or be included in the hybrid control unit **200**.

[0041] Hereinafter, the shifting control method of the vehicle according to an exemplary embodiment of the present invention will be described in detail with reference to the accompanying drawings.

[0042] FIG. 3 is a flowchart showing a shift control method of a hybrid vehicle according to an exemplary embodiment of the present invention.

[0043] As shown in FIG. 3, the controller **300** detects an engine torque while the hybrid vehicle operates at step **S110**. For example, the controller **300** may use the engine torque detected by the engine control unit ECU **110**. The fact that the engine control unit ECU **110** detects the engine torque is publicly known, so a detailed description thereof will be omitted in the present specification.

[0044] If the engine torque is detected, the controller **300** calculates the input torque of the engine clutch **30** at step

S120. The controller **300** may use the engine torque while calculating the input torque. For example, the controller **300** may calculate the input torque by the equation below.

$$T_{in} = T_E * (I_{input} * a)$$

[0045] (T_{in} , input torque, T_E , engine torque, I_{input} , input inertia or rotational inertia of engine, a , angular acceleration)

[0046] The controller **300** may calculate the input torque according to the equation above, but it should be understood that the present invention is not limited thereto. The controller **300** may calculate the input torque by any method which is well known in the art. Also, the controller **300** may calculate the input torque by multiplying an allowable transfer torque of the engine clutch **30** which will be described later by a predetermined safety coefficient (for example, 0.8).

[0047] The input inertia and the angular acceleration of the engine clutch **30** in the equation above are calculated or detected in the art, so a detailed description thereof will be omitted in the present specification.

[0048] The input inertia of the engine clutch **30** may be the rotational inertia of the engine.

[0049] If the input torque is calculated, the controller **300** compares the input torque and a predetermined allowable transfer torque at step **S130**.

[0050] The allowable transfer torque may be a predetermined value found by using an available value of the engine clutch **30**.

[0051] After comparing the input torque and the allowable transfer torque in step **S130**, if when the input torque is greater than the allowable transfer torque, the controller **300** increases a present shifting time (for example, by 0.3 seconds) at step **S140**.

[0052] For example, if the input torque is greater than the allowable transfer torque, the controller **300** may increase the present shifting time of 0.3 seconds to 0.7 seconds as shown in FIG. 4.

[0053] In the past, the shifting time was set as the short 0.3 seconds as shown in FIG. 4 (A) when the input torque was greater than the allowable transfer torque, so a slip of the engine clutch **30** occurred because the engine speed and/or motor speed variation was 3000 rpm/s. That is, the shifting time was maintained short when the input torque was greater than the allowable transfer torque in the past. Therefore, the engine speed did not follow deceleration of the motor speed due to shifting caused by the difference of rotational inertia of the engine **10** and the motor **20**, so the slip of the engine clutch **30** occurred.

[0054] On the contrary, according to an exemplary embodiment of the present invention, the controller **300** may increase the shifting time by a predetermined value, for example to 0.7 seconds as shown in FIG. 4 (B) when the input torque is greater than the allowable transfer torque, so that the controller **300** may prevent the slip of the engine clutch **30** that occurred in the past.

[0055] That is, if when the shifting time is lengthened to 0.7 seconds when the input torque is greater than the allowable transfer torque, the engine speed and/or motor speed variation is 1740 rpm/s and the recalculated input torque is decreased accordingly (**S150**), so that the slip of the engine clutch **30** does not occur because the engine speed is almost equal to the motor speed.

[0056] In case the input torque is greater than the allowable transfer torque as described above occurs when the hybrid vehicle is operated under unfavorable driving conditions, for

example at less than -40 degrees C., the controller **300** may perform the method according to an exemplary embodiment of the present invention only under predetermined driving conditions, but it should be understood that the present invention is not limited thereto.

[0057] If the input torque recalculated in step **S150** based on the increased shifting time in step **S140** is still greater than the allowable transfer torque (**S160**), the controller **300** repeatedly performs steps after **S140** to try to decrease the input torque by increasing the shifting time.

[0058] The shifting time is increased by a predetermined ratio in step **S140**, for example, from 100 to 250 percent of the present shifting time.

[0059] If the input torque is less than or equal to the allowable transfer torque in steps **S130** and/or **S160**, the controller **300** applies each corresponding shifting time to the shifting in step **S170**.

[0060] Thereby, according to an exemplary embodiment of the present invention, the problem of having engine clutch slip occur can be solved without increasing the size of the engine clutch by controlling the shifting time.

[0061] For convenience in explanation and accurate definition in the appended claims, the terms “upper”, “lower”, “inner” and “outer” are used to describe features of the exemplary embodiments with reference to the positions of such features as displayed in the figures.

[0062] The foregoing descriptions of specific exemplary embodiments of the present invention have been presented for purposes of illustration and description. They are not intended to be exhaustive or to limit the invention to the precise forms disclosed, and obviously many modifications and variations are possible in light of the above teachings. They are not intended to be exhaustive or to limit the invention to the precise forms disclosed, and obviously many modifications and variations are possible in light of the above teachings as well as various alternatives and modifications thereof. It is intended that the scope of the invention be defined by the Claims appended hereto and their equivalents.

What is claimed is:

1. A shift control method of a hybrid vehicle comprising:
 - (a) detecting an engine torque;
 - (b) determining an input torque of an engine clutch based on the engine torque;
 - (c) comparing the determined input torque and a predetermined allowable transfer torque of the engine clutch; and
 - (d) increasing a present shifting time by a predetermined value when the determined input torque is greater than the allowable transfer torque, and applying the increased shifting time.
2. The method of claim 1, further comprising:
 - (e) comparing the predetermined allowable transfer torque and the input torque which is recalculated after applying the shifting time increased by the predetermined value, wherein the steps (d) and (e) are repeatedly performed when the input torque which is recalculated after applying the shifting time increased by the predetermined value is greater than the predetermined allowable transfer torque.

3. The method of claim 1,

wherein the input torque is determined by the equation $T_{in} = T_E * (I_{input} * a)$, and

wherein T_m is the input torque, T_E is the engine torque, I_{input} is input inertia or rotational inertia of an engine, and a is angular acceleration.

4. The method of claim 1, wherein the input torque is determined by multiplying the predetermined allowable transfer torque by a predetermined safety coefficient.

5. The method of claim 1, wherein the shifting time is increased by a predetermined ratio.

6. A shift control system of a hybrid vehicle comprising:
a dry-type engine clutch configured to control transmission of power between an engine and a motor;
an engine control unit (ECU) configured to control the engine;
a motor control unit (MCU) configured to control the motor;
a transmission control unit (TCU) configured to control a transmission;
a hybrid control unit (HCU) configured to control an entire operation of the hybrid vehicle; and
a shifting controller configured to increase a shifting time by a predetermined value when an input torque of the engine clutch determined on the basis of engine torque, input inertia, and angular acceleration is greater than a predetermined allowable transfer torque of the engine clutch,

wherein the shifting controller is operated by a predetermined program for performing the method of claim 1.

* * * * *