



US 20190046579A1

(19) **United States**

(12) **Patent Application Publication**  
**Bonini et al.**

(10) **Pub. No.: US 2019/0046579 A1**

(43) **Pub. Date: Feb. 14, 2019**

(54) **TARGETED DISRUPTION OF T CELL  
RECEPTOR GENES USING ENGINEERED  
ZINC FINGER PROTEIN NUCLEASES**

(71) Applicants: **Sangamo Therapeutics, Inc.**,  
Richmond, CA (US); **Ospedale San  
Raffaele srl**, Milan (IT)

(72) Inventors: **Maria Chiara Bonini**, Milan (IT);  
**Pietro Genovese**, Milan (IT); **Philip D.  
Gregory**, Richmond, CA (US); **Michael  
C. Holmes**, Richmond, CA (US); **Luigi  
Naldini**, Milan (IT); **David Paschon**,  
Richmond, CA (US); **Elena Provasi**,  
Milan (IT); **Lei Zhang**, Richmond, CA  
(US)

(21) Appl. No.: **16/173,875**

(22) Filed: **Oct. 29, 2018**

**Related U.S. Application Data**

(63) Continuation of application No. 14/591,625, filed on  
Jan. 7, 2015, now Pat. No. 10,155,011, which is a  
continuation of application No. 12/927,292, filed on  
Nov. 10, 2010, now Pat. No. 8,956,828.

(60) Provisional application No. 61/280,863, filed on Nov.  
10, 2009, provisional application No. 61/404,064,  
filed on Sep. 27, 2010, provisional application No.  
61/404,685, filed on Oct. 6, 2010.

**Publication Classification**

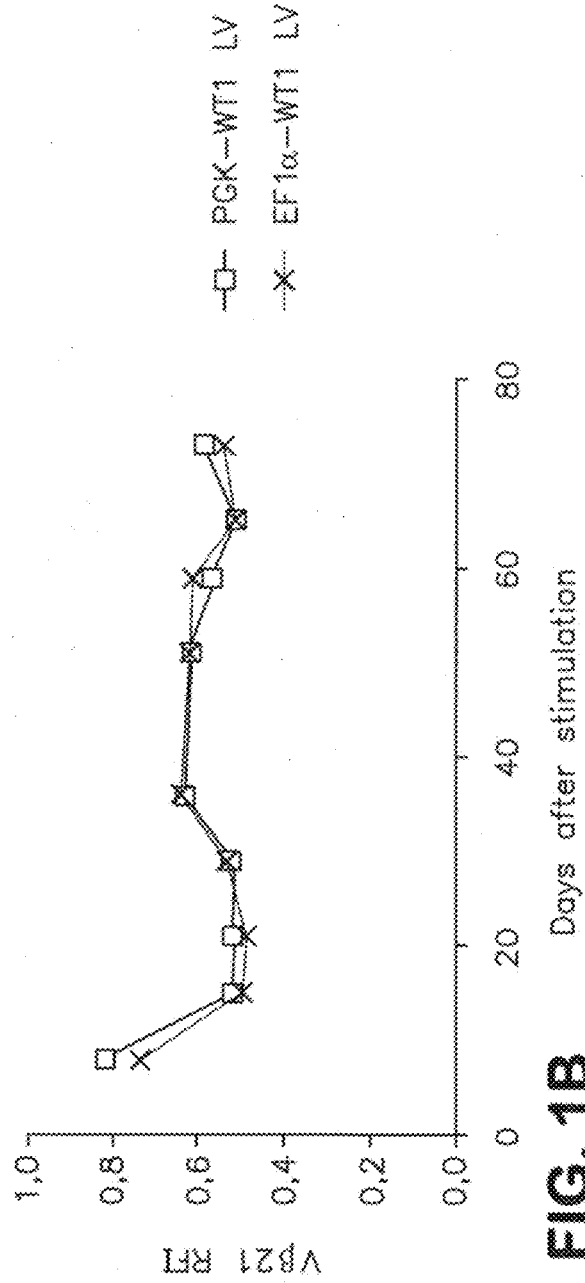
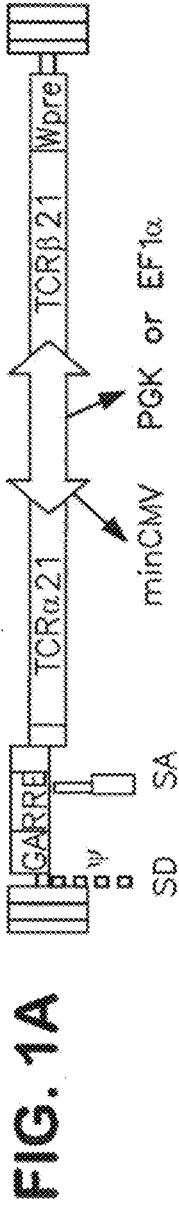
(51) **Int. Cl.**  
*A61K 35/28* (2006.01)  
*C12N 15/01* (2006.01)  
*C07K 14/725* (2006.01)  
*A61K 35/17* (2006.01)

(52) **U.S. Cl.**  
CPC ..... *A61K 35/28* (2013.01); *C12N 15/01*  
(2013.01); *C07K 14/7051* (2013.01); *A61K*  
*35/00* (2013.01); *A61K 35/17* (2013.01)

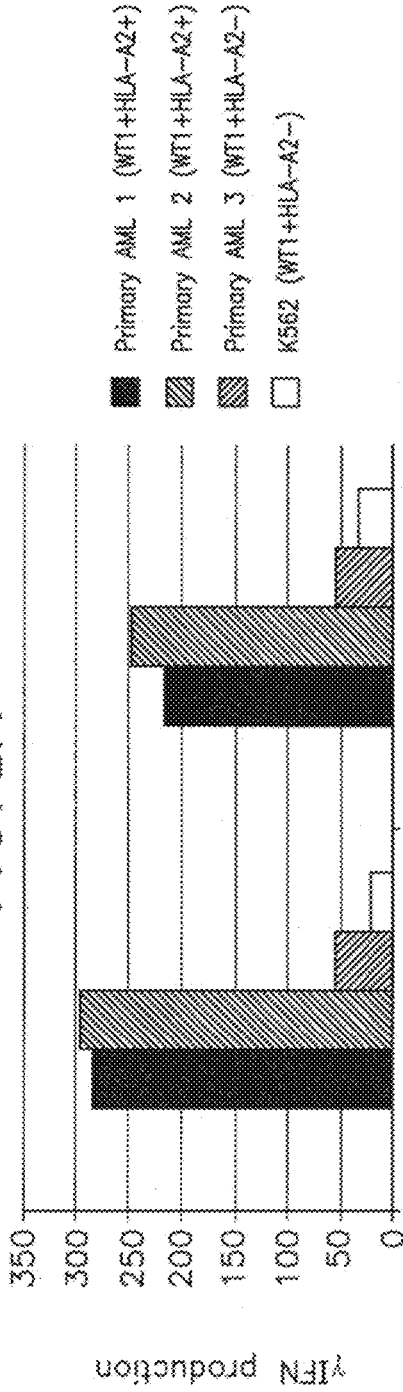
(57) **ABSTRACT**

Disclosed herein are methods and compositions for inacti-  
vating TCR genes, using zinc finger nucleases (ZFNs)  
comprising a zinc finger protein and a cleavage domain or  
cleavage half-domain in conditions able to preserve cell  
viability. Polynucleotides encoding ZFNs, vectors compris-  
ing polynucleotides encoding ZFNs and cells comprising  
polynucleotides encoding ZFNs and/or cells comprising  
ZFNs are also provided. Disclosed herein are also methods  
and compositions for expressing a functional exogenous  
TCR in the absence of endogenous TCR expression in T  
lymphocytes, including lymphocytes with a central memory  
phenotype. Polynucleotides encoding exogenous TCR, vec-  
tors comprising polynucleotides encoding exogenous TCR  
and cells comprising polynucleotides encoding exogenous  
TCR and/or cells comprising exogenous TCR are also  
provided.

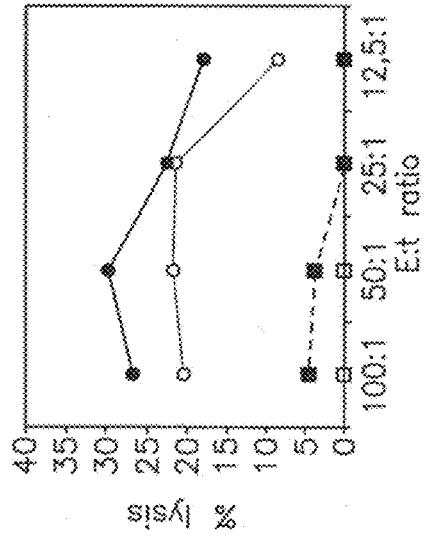
**Specification includes a Sequence Listing.**



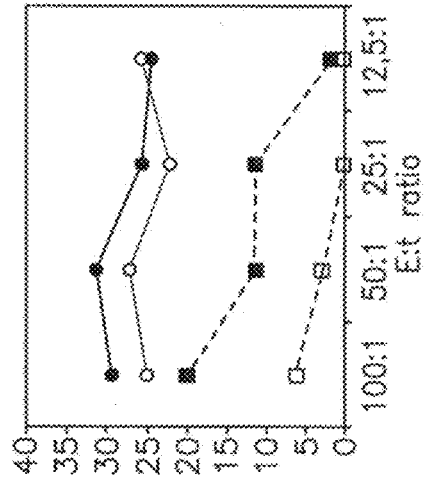
**FIG. 2A**

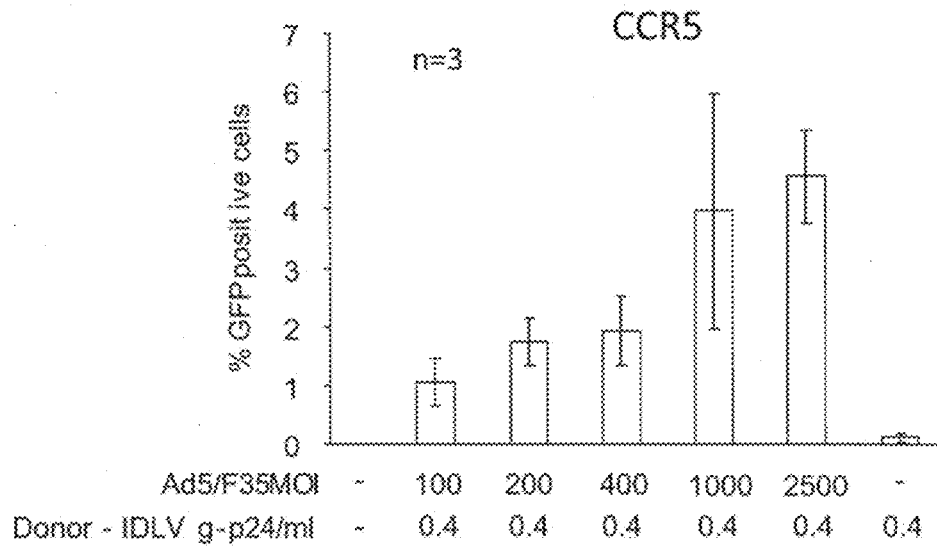


**FIG. 2B**  
PGK-WT1 LV

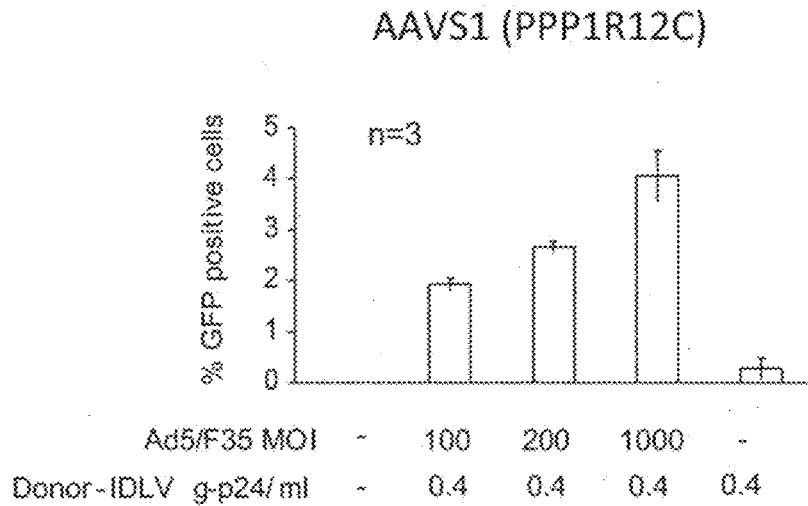


**FIG. 2C**  
EF1α-WT1 LV

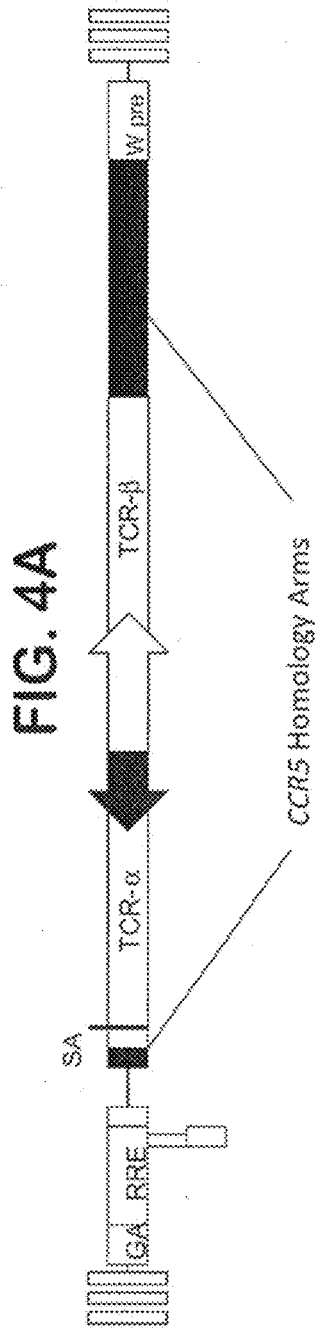




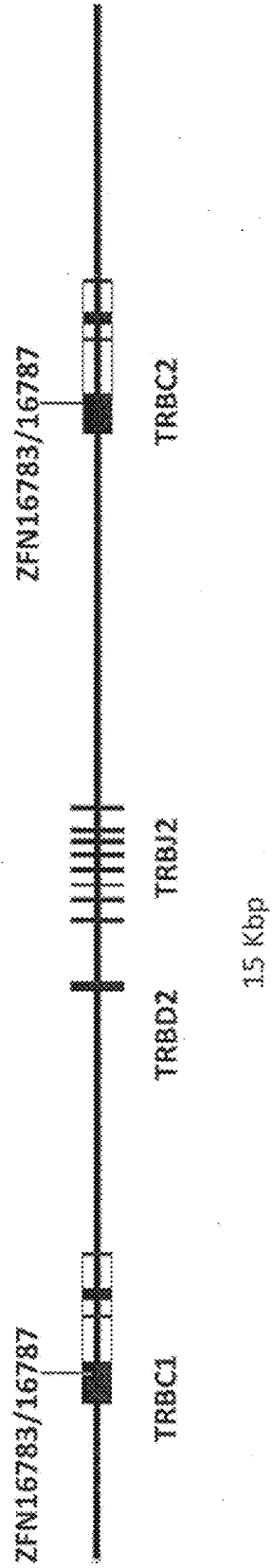
**FIG. 3A**



**FIG. 3B**

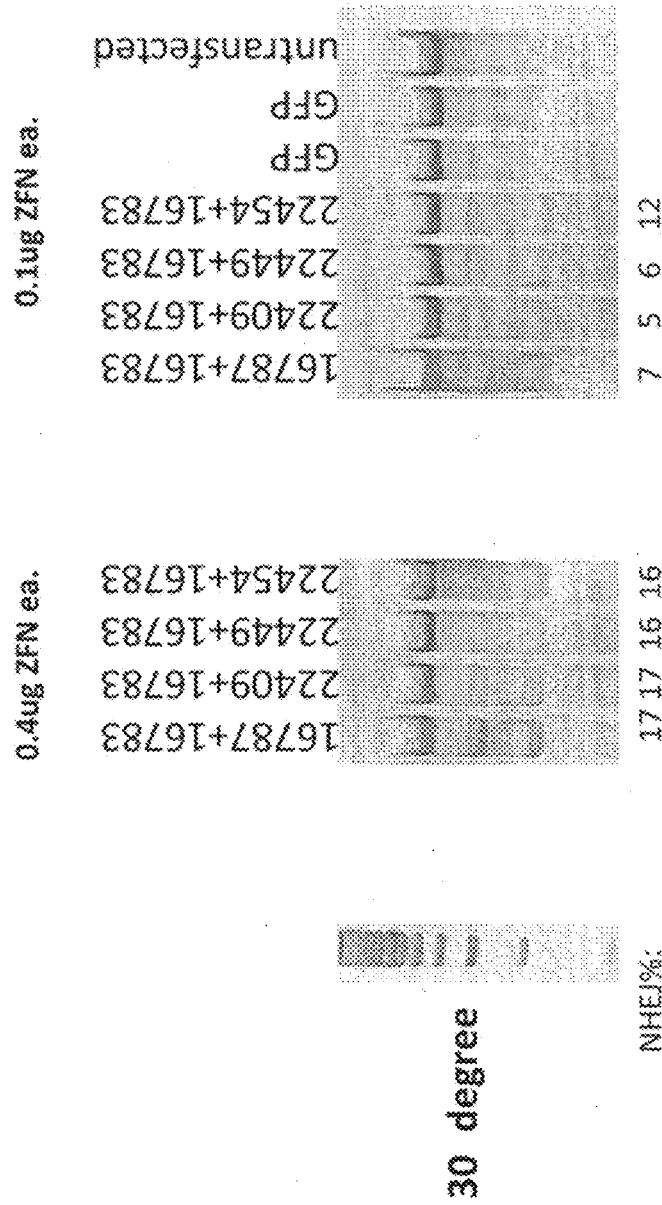


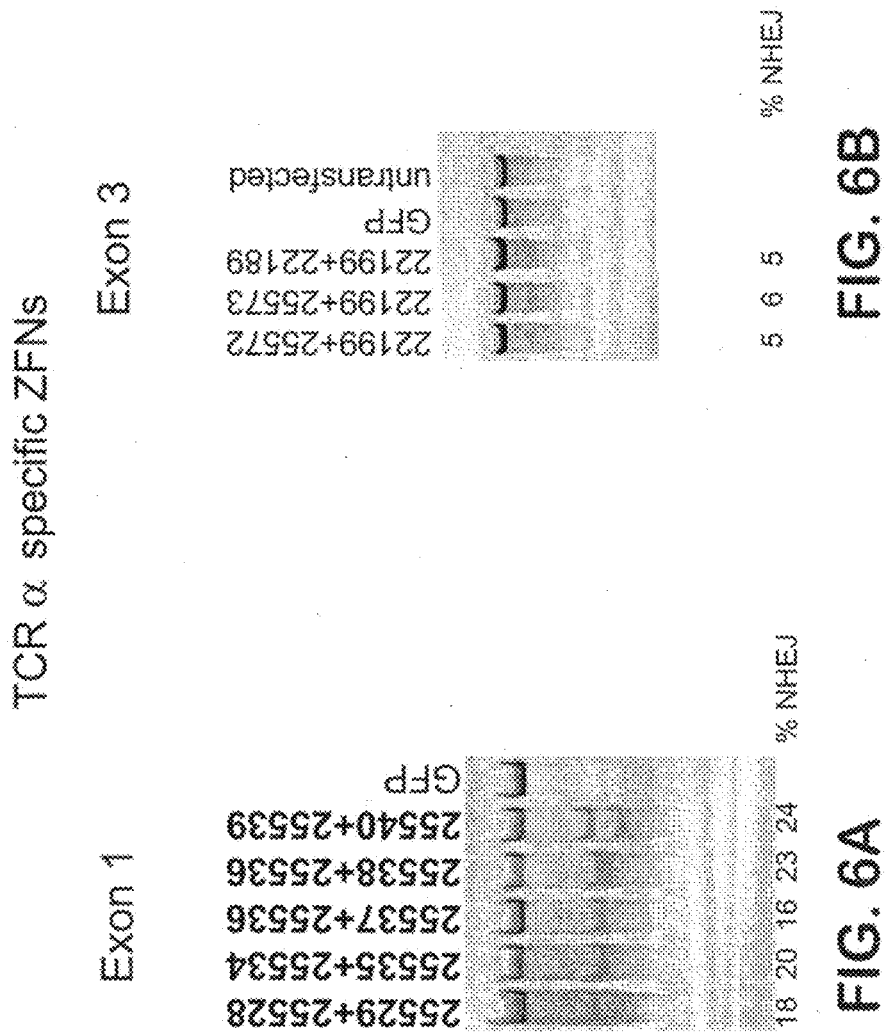
**FIG. 4B**  
Arrangement of TCRB1 and TBRC2 genes in K562 cells



# FIG. 5

TCR- $\beta$  specific ZFNs in K562 cells





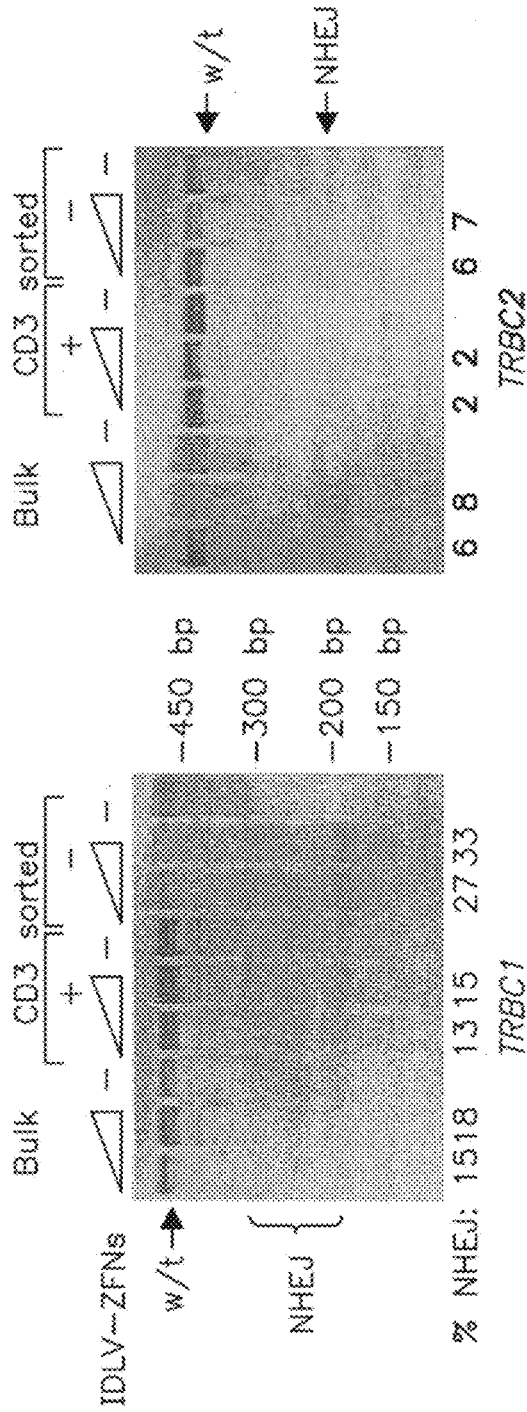


FIG. 7A

FIG. 7B



Sorted CD3- lymphocytes survive in the presence of IL7 and IL15

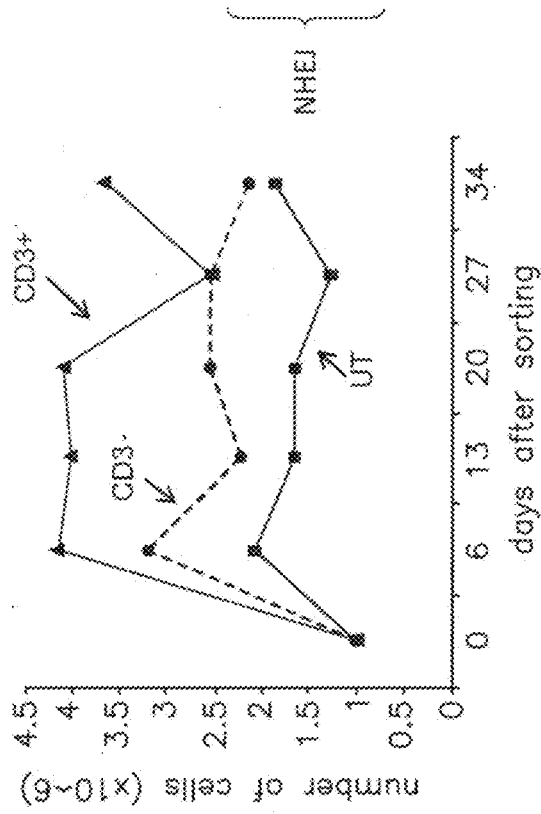


FIG. 7C

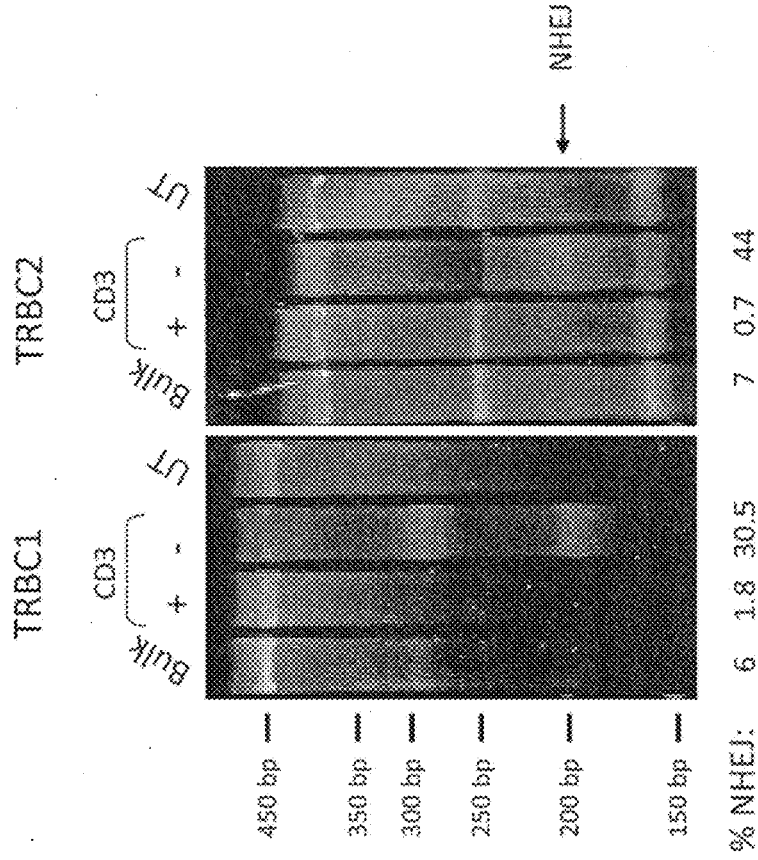


FIG. 7D

CD3- cells survive and are stable in culture in the presence of IL7 and IL15 for more than 40 days, do not respond to polyclonal mitogens, maintain a T<sub>CM</sub> phenotype

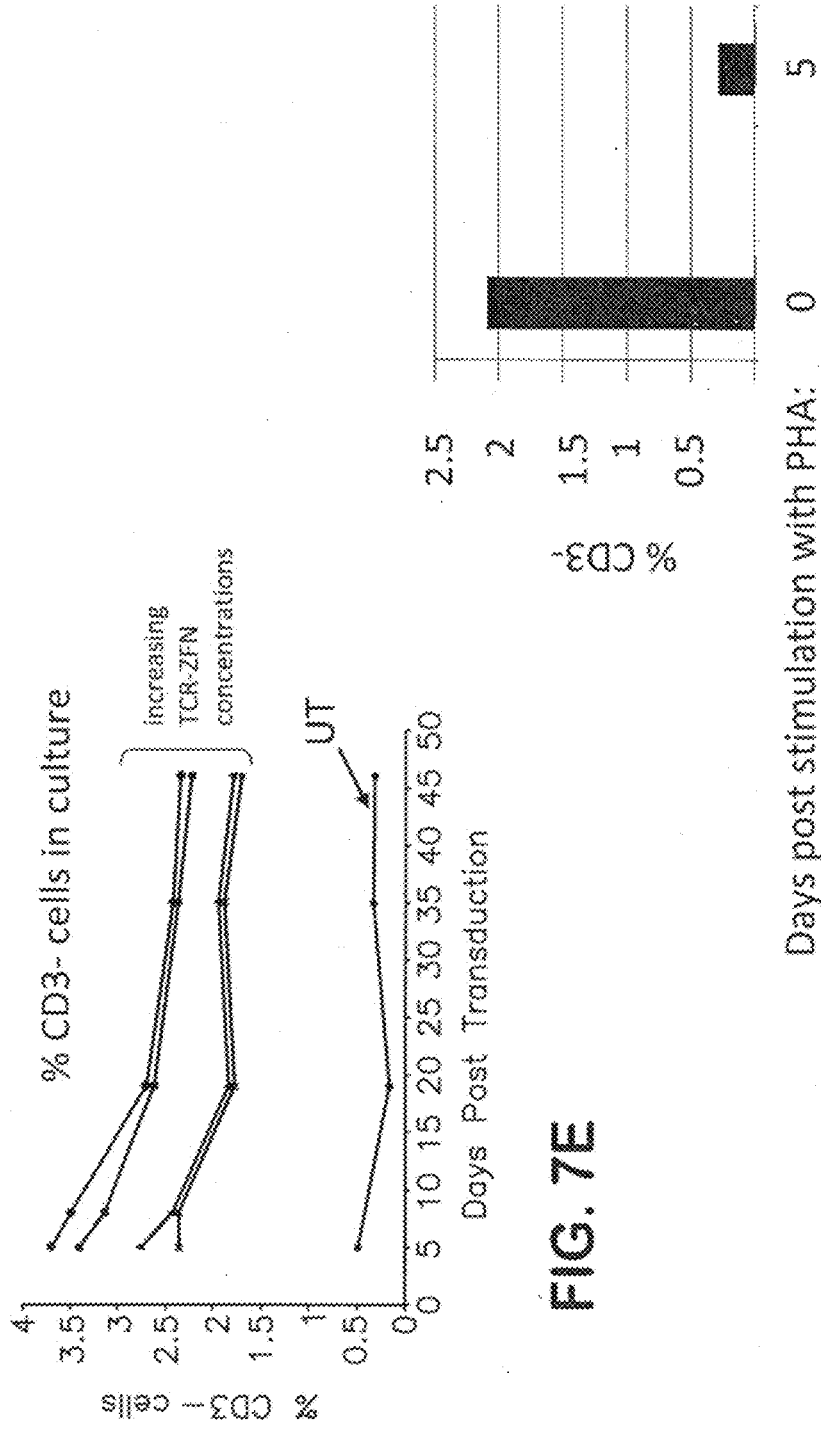
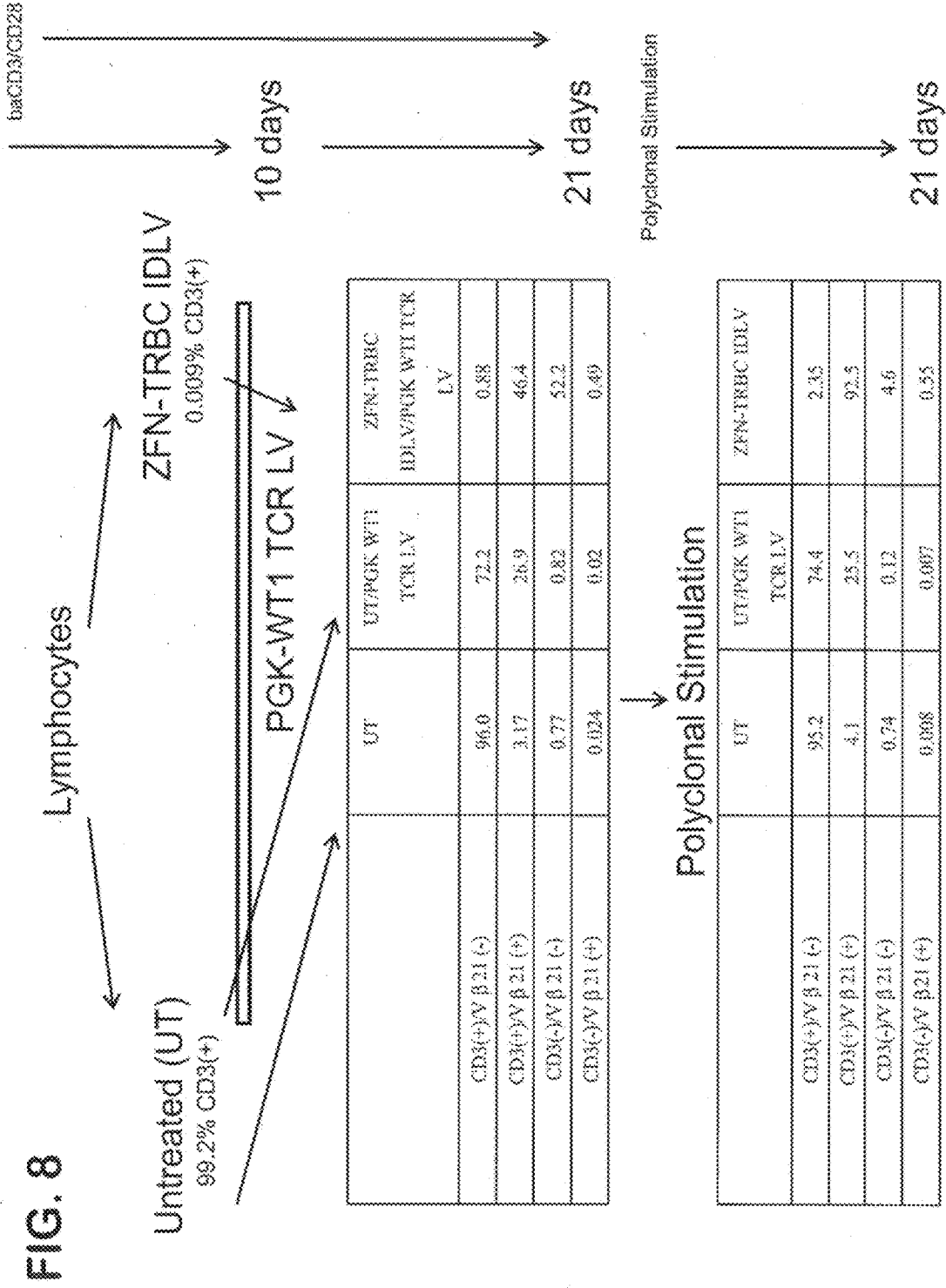
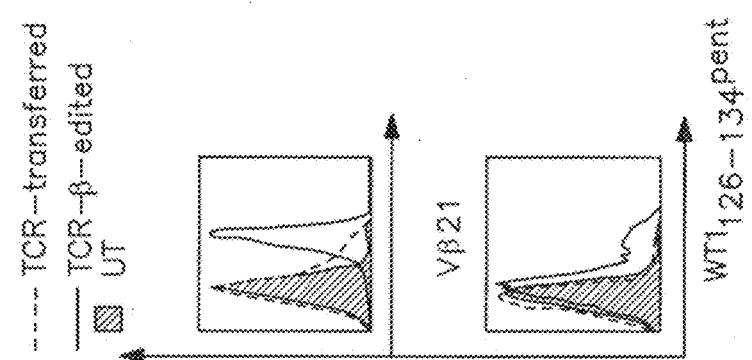
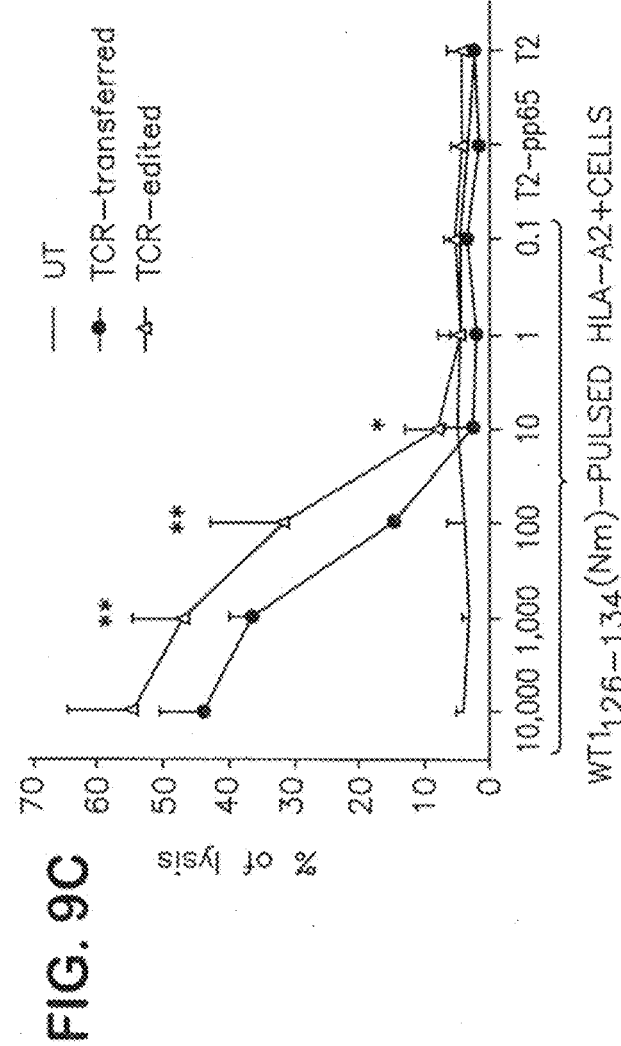
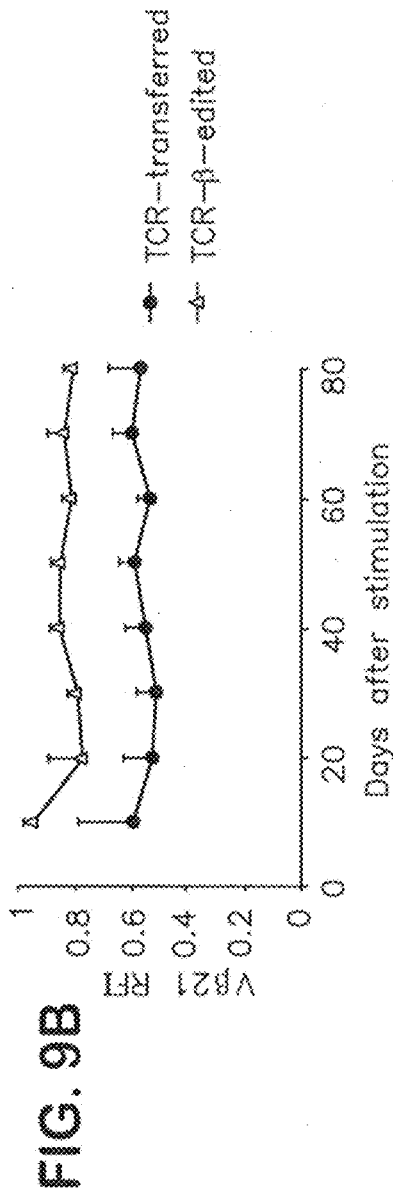


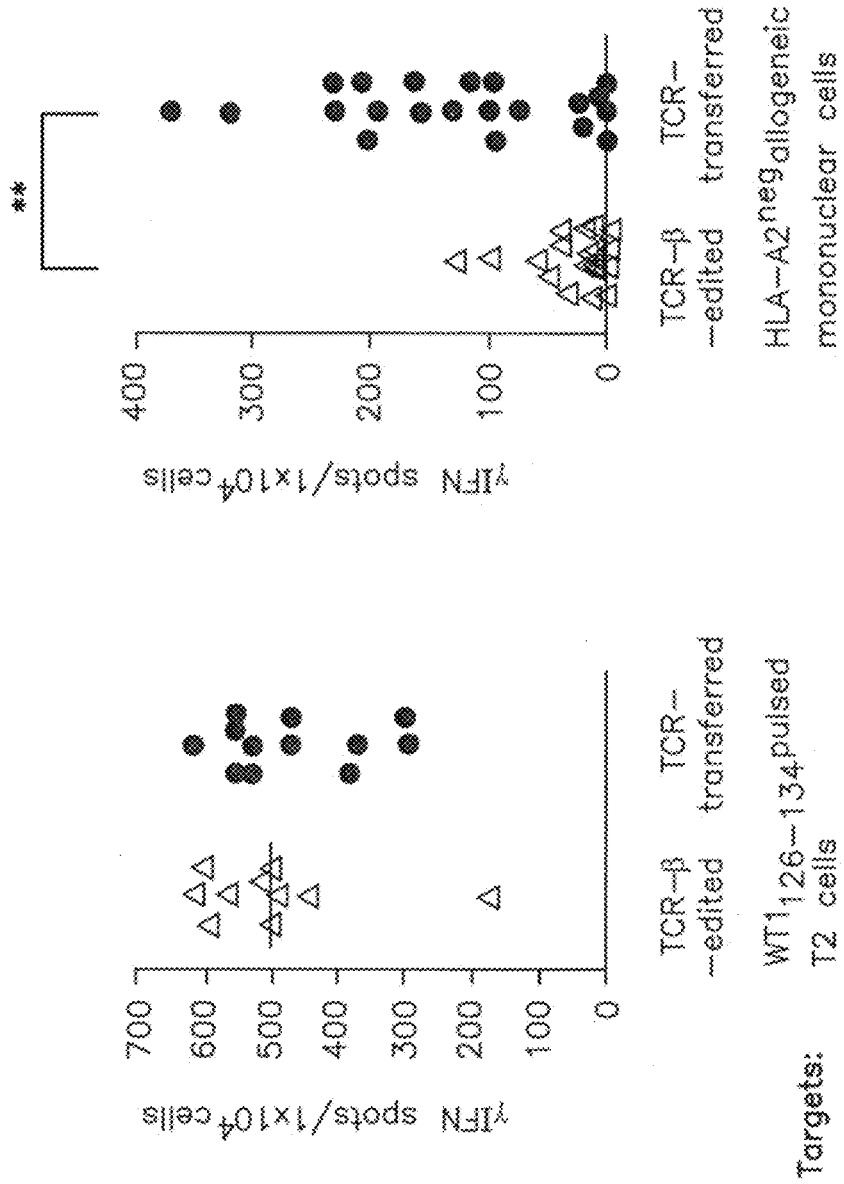
FIG. 7E

FIG. 7F





**FIG. 9A**



**FIG. 10B**

**FIG. 10A**

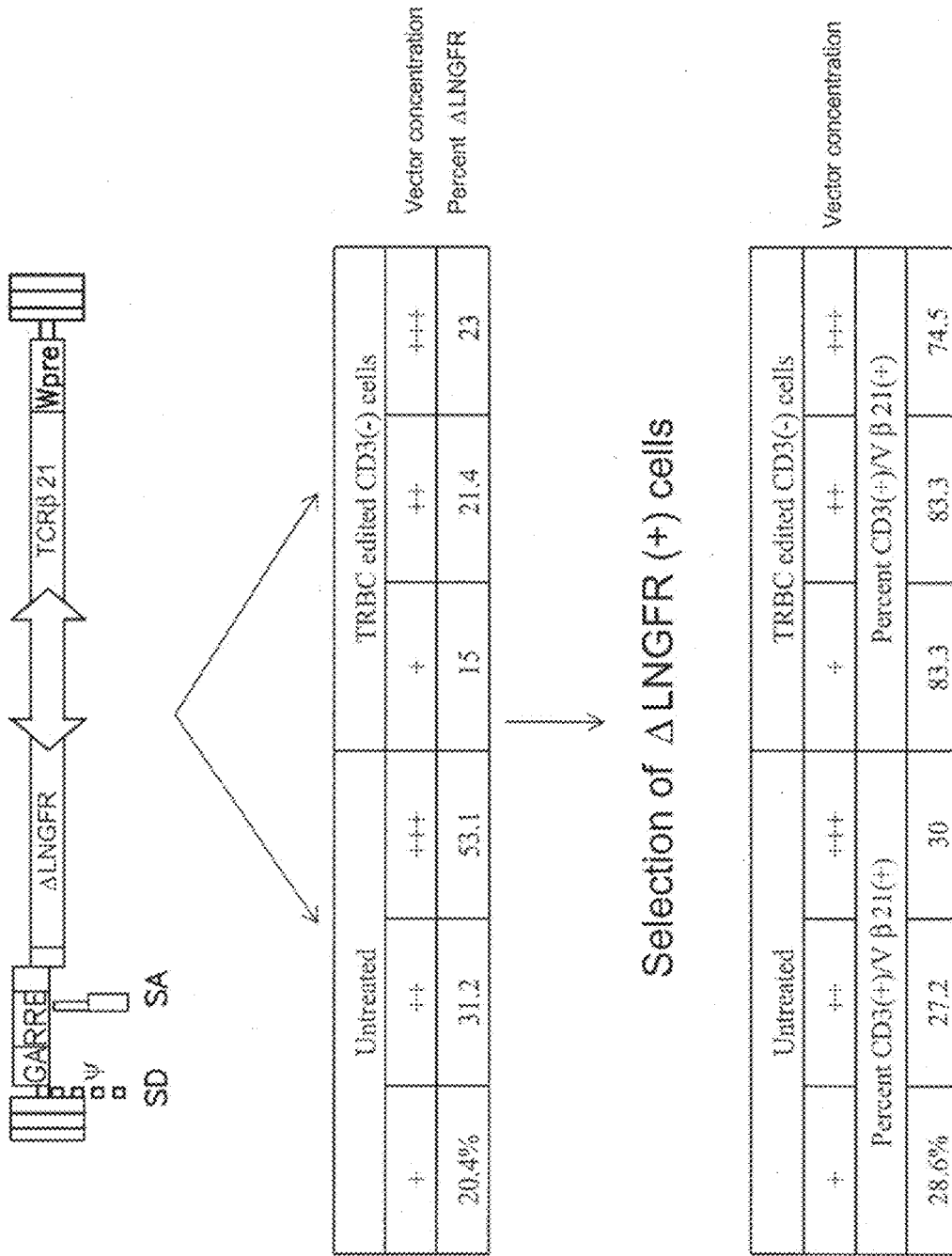
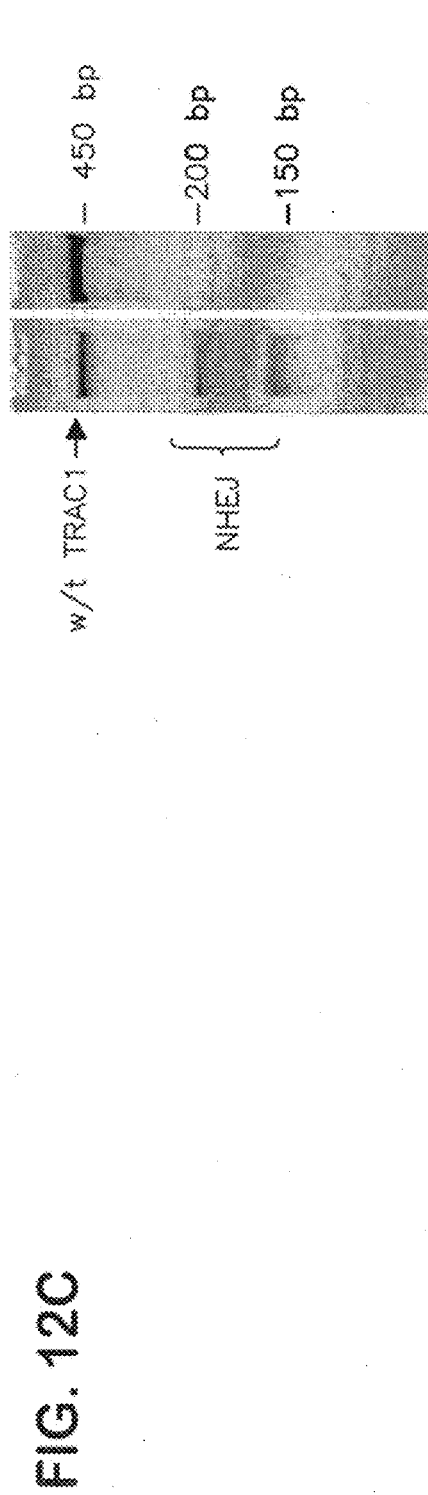
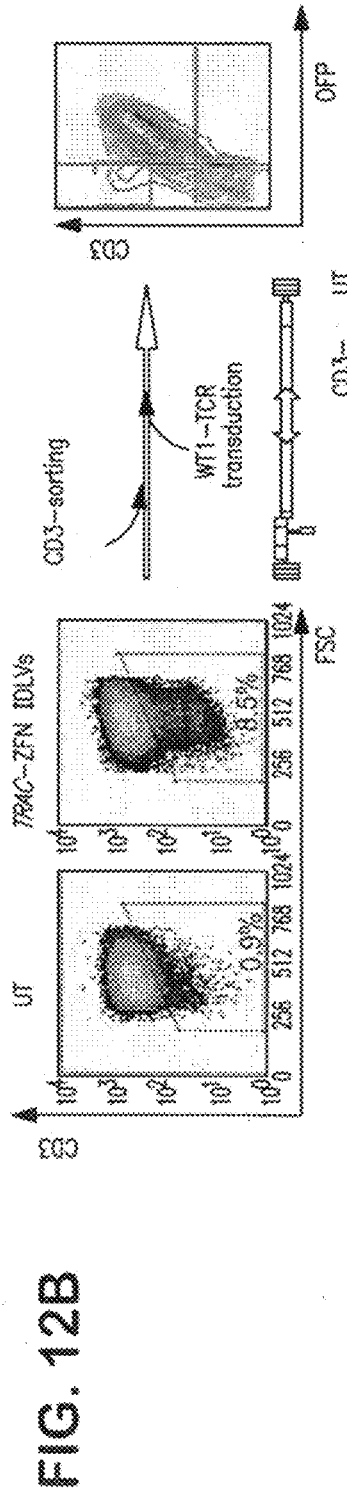
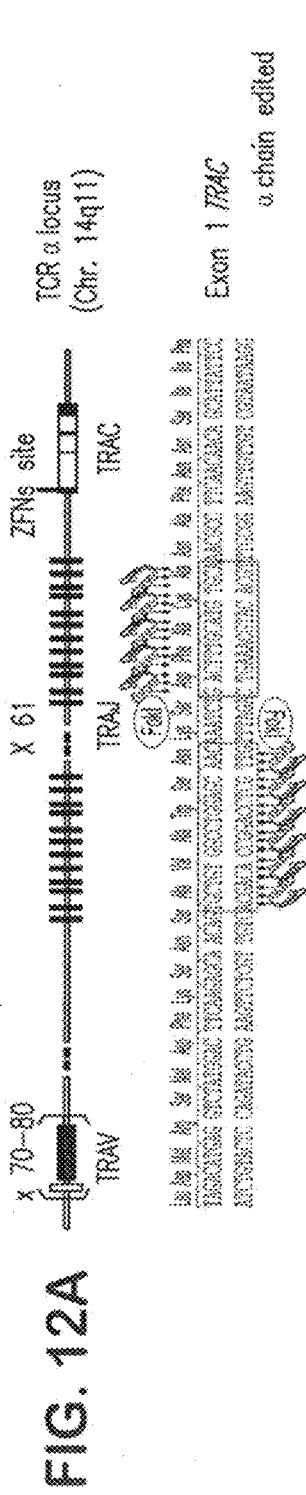


FIG. 11







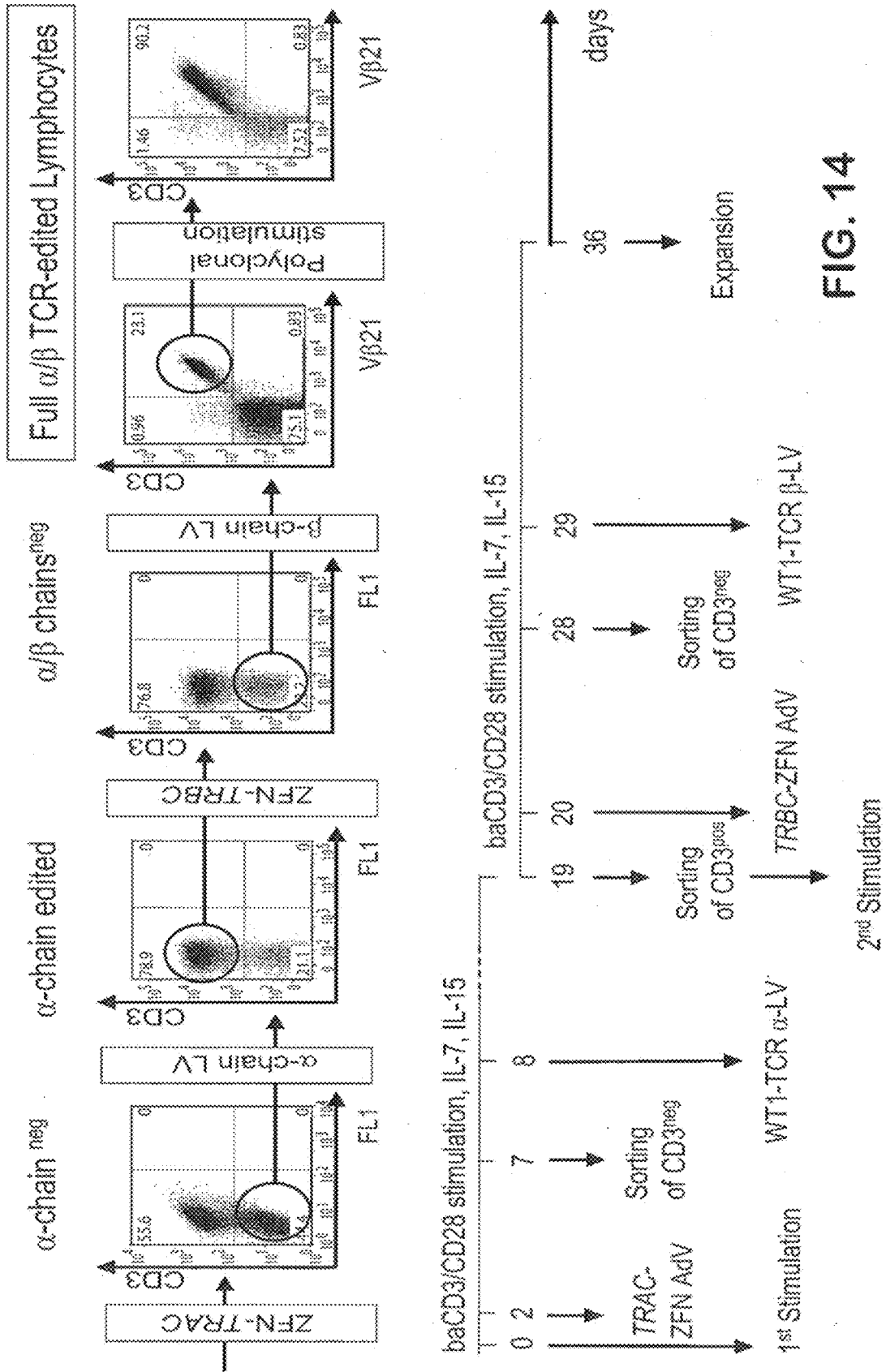
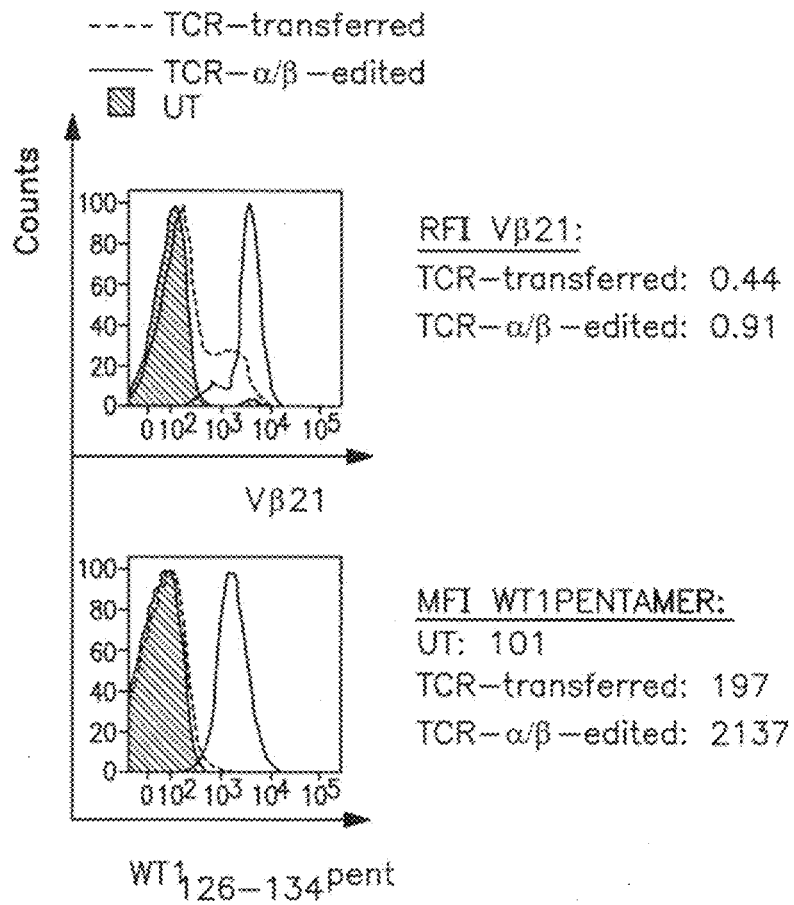


FIG. 14



**FIG. 15**

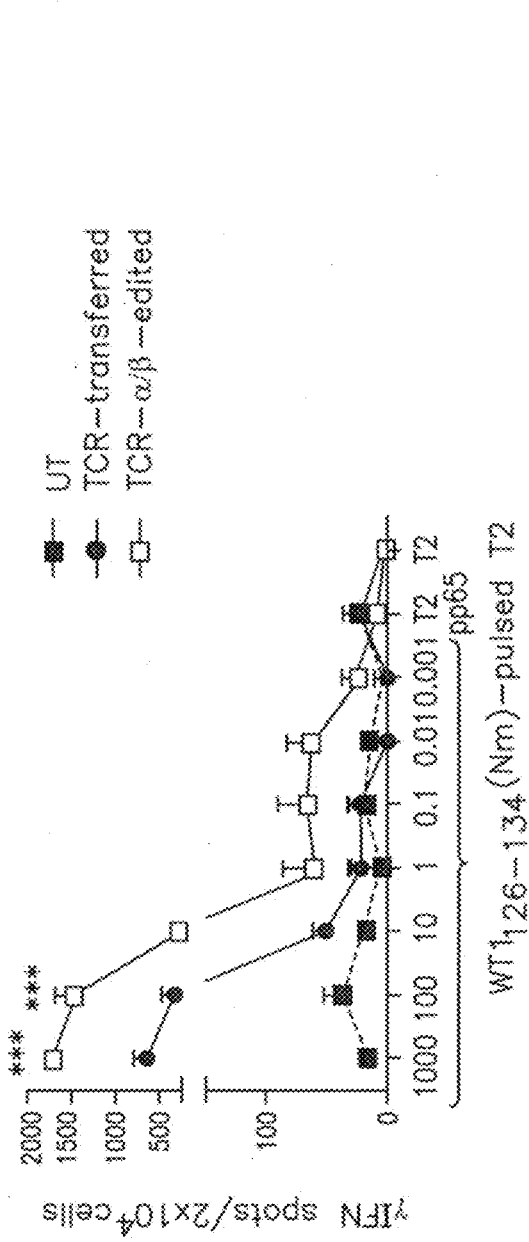


FIG. 16A

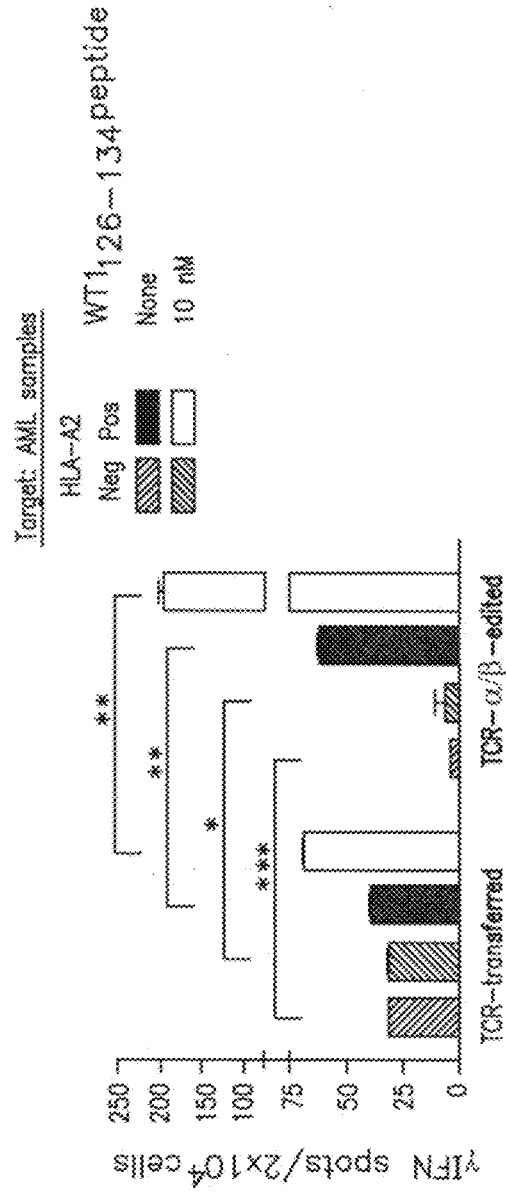


FIG. 16B

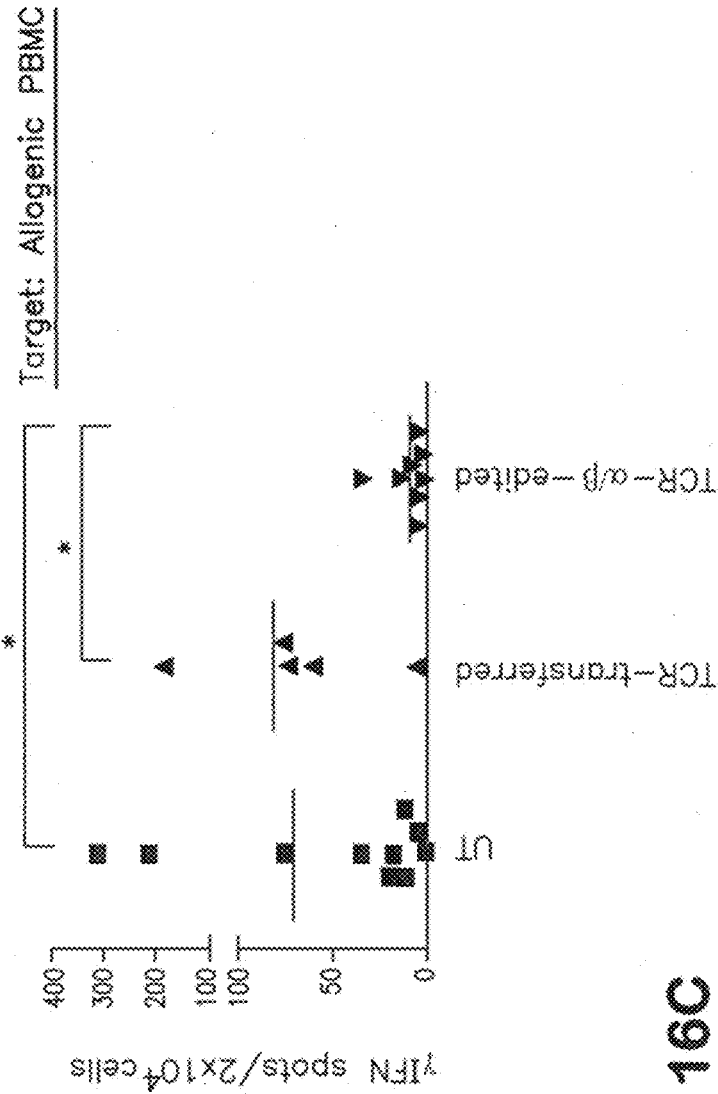
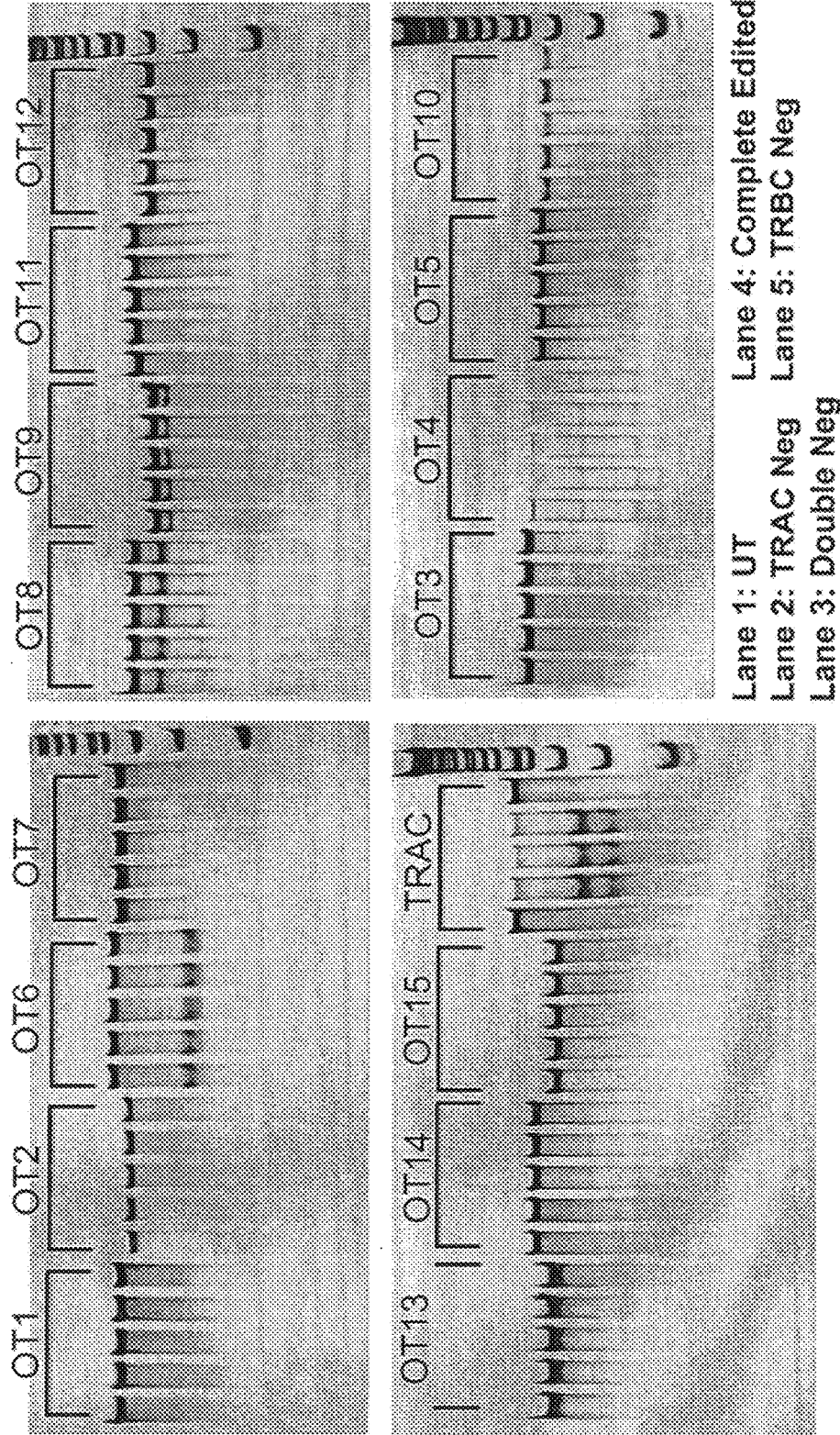
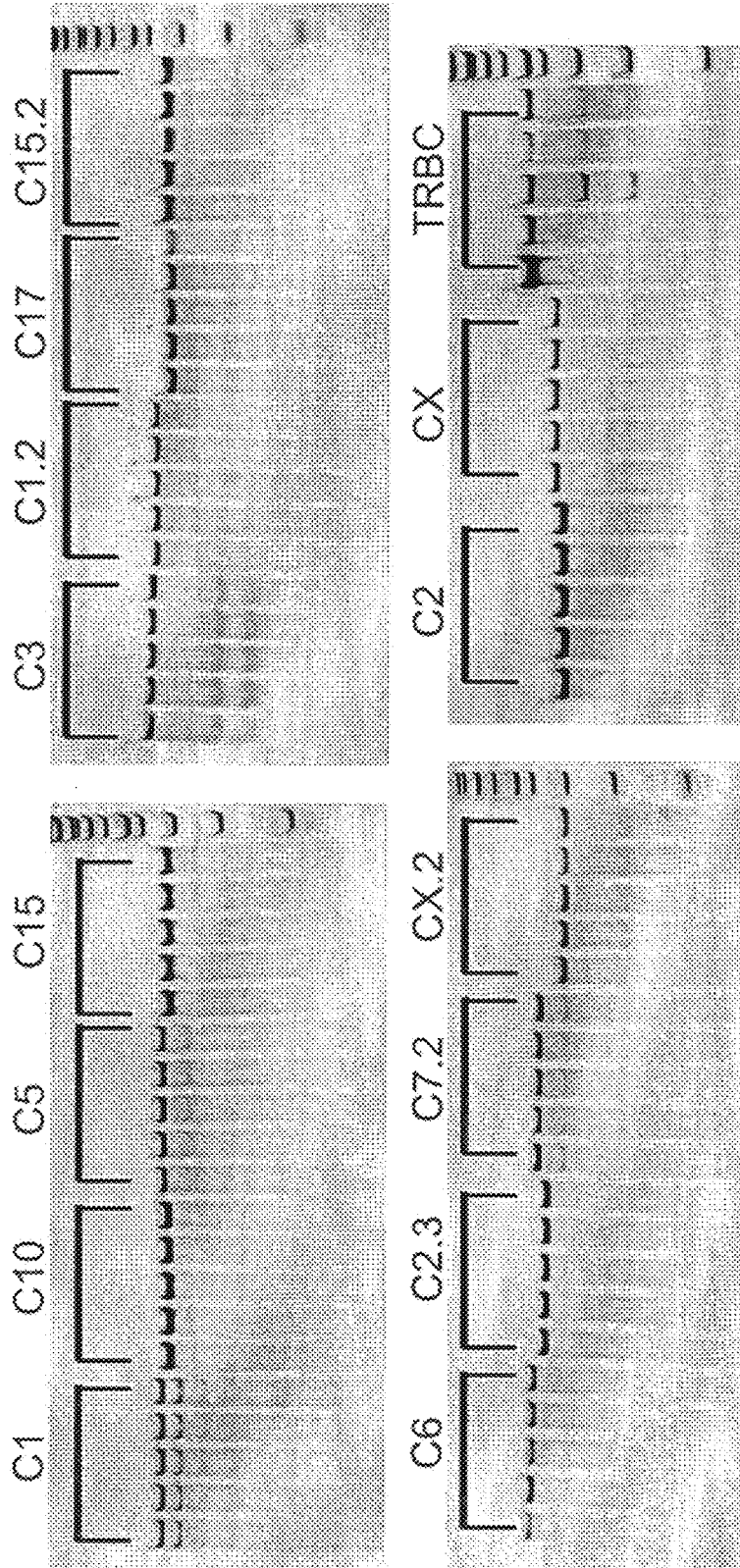


FIG. 16C

FIG. 17 TRAC Off-Target Analysis



**FIG. 18** TRBC Off-Target Analysis



Lane 1: UT  
Lane 2: TRAC Neg  
Lane 3: Double Neg  
Lane 4: Complete Edited  
Lane 5: TRBC Neg

**TARGETED DISRUPTION OF T CELL  
RECEPTOR GENES USING ENGINEERED  
ZINC FINGER PROTEIN NUCLEASES**

CROSS-REFERENCE TO RELATED  
APPLICATIONS

**[0001]** The present application is a continuation of U.S. patent application Ser. No. 14/591,625, filed Jan. 7, 2015, which is a continuation of U.S. patent application Ser. No. 12/927,292, filed Nov. 10, 2010, now U.S. Pat. No. 8,956,828, which claims the benefit of U.S. Provisional Application Nos. 61/280,863, filed Nov. 10, 2009; 61/404,064, filed Sep. 27, 2010 and 61/404,685, filed Oct. 6, 2010, the disclosures of which are hereby incorporated by reference in their entireties.

STATEMENT OF RIGHTS TO INVENTIONS  
MADE UNDER FEDERALLY SPONSORED  
RESEARCH

**[0002]** Not applicable.

TECHNICAL FIELD

**[0003]** The present disclosure is in the field of genome modification of human cells, including lymphocytes and stem cells.

BACKGROUND

**[0004]** Various methods and compositions for targeted cleavage of genomic DNA have been described. Such targeted cleavage events can be used, for example, to induce targeted mutagenesis, induce targeted deletions of cellular DNA sequences, and facilitate targeted recombination at a predetermined chromosomal locus. See, for example, U.S. Patent Publication Nos. 2003/0232410; 2005/0208489; 2005/0026157; 2005/0064474; 2006/0188987; 2008/015996, and International Patent Publication No. WO 2007/014275, the disclosures of which are incorporated by reference in their entireties for all purposes.

**[0005]** The T cell receptor (TCR) is an essential part of the selective activation of T cells. Bearing some resemblance to an antibody, the TCR is typically made from two chains,  $\alpha$  and  $\beta$ , which co-assemble to form a heterodimer. The antibody resemblance lies in the manner in which a single gene encoding a TCR chain is put together. TCR chains are composed of two regions, a C-terminal constant region and an N-terminal variable region. The genomic loci that encode the TCR chains resemble antibody encoding loci in that the TCR  $\alpha$  gene comprises V and J segments, while the  $\beta$  chain locus comprises D segments in addition to V and J segments. During T cell development, the various segments recombine such that each T cell has a unique TCR structure, and the body has a large repertoire of T cells which, due to their unique TCR structures, are capable of interacting with unique antigens displayed by antigen presenting cells. Additionally, the TCR complex makes up part of the CD3 antigen complex on T cells.

**[0006]** During T cell activation, the TCR interacts with antigens displayed on the major histocompatibility complex (MEW) of an antigen presenting cell. Recognition of the antigen-MHC complex by the TCR leads to T cell stimulation, which in turn leads to differentiation of both T helper cells (CD4+) and cytotoxic T lymphocytes (CD8+) in memory and effector lymphocytes. These cells then can

expand in a clonal manner to give an activated subpopulation within the whole T cell population capable of reacting to one particular antigen.

**[0007]** Cytotoxic T lymphocytes (CTLs) are thought to be essential in killing tumor cells. These cells typically are able to induce apoptosis in cancer cells when the cancer cell displays some antigen on its surface that was previously displayed on the MEW by an antigen presenting cell. Normally, following action against target cells, CTLs will apoptose when the cellular threat is cleared, with a subset of lymphocytes remaining that will further differentiate into memory T cells to persist in case the body is exposed to the antigen again. The pool of memory lymphocytes is possibly highly heterogeneous. Recently, two types of memory T-cells have been identified: effector memory T-cells (CD45RA-CCR7-, CD62L-) and central memory T-cells that are CD45RA negative cells characterized by the expression of CCR7 and CD62L, two molecules required for homing in T-cell areas of secondary lymphoid organs. Upon antigenic stimulation, central memory T-cells produce low levels of effector cytokines such as IL-4 and IFN- $\gamma$ , but high levels of IL-2, which is able to sustain their rapid and consistent proliferation. Upon antigen encounter central memory T-cells undergo: 1) proliferation, resulting in an auto-regenerative process, aimed at increasing their pool, and 2) differentiation, resulting in the generation of effector memory T-cells, which are characterized by a low proliferative potential but are able to migrate to inflamed non-lymphoid tissues and mediate the effector phase of the immune response. Protocols enabling gene transfer into T lymphocytes, while preserving their central memory functional phenotype have been developed (see European Patent Publication No EP1956080, Kaneko, et al. (2009) *Blood* 113 (5): 1006-15).

**[0008]** However, some tumor cells are able to escape surveillance by the immune system, perhaps through mechanisms such as poor clonal expansion of certain CTL subsets expressing the relevant TCR, and localized immune suppression by cancer cells (see Boon, et al. (2006) *Annu Rev Immunol.* 24:175-208). The notion of a cancer vaccine is built upon the idea of using these cancer specific antigens to stimulate and expand the CTLs that express the appropriate TCR in vivo, in an attempt to overcome immune escape, however, these cancer vaccines have yet to show any marked success. In fact, an analysis done in 2004 examined 765 metastatic cancer patients that had been treated in over 35 different cancer vaccine trials, where an overall response was observed in only 3.8% of patients (see Rosenberg, et al. (2004) *Nat. Med.* 10(9): 909-915).

**[0009]** Adoptive immunotherapy is the practice of achieving highly specific T cell stimulation of a certain subpopulation of CTLs that possess a high-avidity TCR to the tumor antigen, stimulating and expanding them ex vivo, and then introducing them into the patient. Adoptive immunotherapy is particularly effective if native lymphocytes are removed from the patient before the infusion of tumor-specific cells. The idea behind this type of therapy is that if the introduced high-avidity CTLs are successful, once the tumor has been cleared, some of these cells will become memory T cells and will persist in the patient in case the cancer reappears. In 2002, a study was completed demonstrating regression of metastatic melanoma in patients that were treated under a regime of adoptive immunotherapy following immunodepletion with cyclophosphamide and fludarabine (Dud-

ley, et al. (2002) *Science* 298(5594): 850-854). Response rate was even higher if adoptive immunotherapy was preceeded by total body irradiation (Dudley, et al. (2008) *J Clin Oncol.* 26(32):5233-9).

**[0010]** However, adoptive immunotherapy has not been successful when the T cells of interest containing high avidity TCRs cannot be readily expanded. In addition, it is often difficult to identify and isolate T cells with therapeutic value from cancer patients because tumor antigens are often self-antigens, against which the patient's immune system is made tolerant through mechanisms of deletion or anergy of those T cell clones with the highest avidity. Thus, transfer of genes encoding high avidity TCRs into patient derived T cells has been proposed and demonstrated (see Rubenstein, et al. (2003) *J of Immunology* 170:1209-1217). More recently, using a mouse model of malignant melanoma, a statistically significant decrease in tumor mass was found following introduction of normal lymphocytes that had been transduced with retroviral vectors carrying human TCR genes specific for the gp-100 melanoma antigen (Abad, et al. (2008) *J Immunother.* 31(1):1-6) TCR gene therapy is also described in Morgan, et al. (2006) *Science* 314(5796):126-129 and Burns, et al. (2009) *Blood* 114(14):2888-2899.

**[0011]** However, transfer of any TCR transgenes into host T cells carries with it the caveats associated with most gene transfer methods, namely, unregulated and unpredictable insertion of the TCR transgene expression cassette into the genome, often at a low level. Such poorly controlled insertion of the desired transgene can result in effects of the transgene on surrounding genes as well as silencing of the transgene due to effects from the neighboring genes. In addition, the endogenous TCR genes that are co-expressed in the T cell engineered with the introduced TCR transgene could cause undesired stimulation of the T cell by the antigen recognized by the endogenous TCR, undesired stimulation of the T cell by unintended antigens due to the mispairing of the TCR transgene with the endogenous TCR subunits creating a novel TCR complex with novel recognition properties, or can lead to suboptimal stimulation against the antigen of interest by the creation of inactive TCRs due to heterodimerization of the transgene encoded TCR subunits with the endogenous TCR proteins. In fact, the risk of severe autoimmune toxicity resulting from the formation of self-reactive TCR from mispairing of endogenous and exogenous chains has been recently highlighted in a murine model (Bendle, et al. (2010) *Nature Medicine* 16:565-570) and in human cells (van Loenen, et al. (2010) *Proc Natl Acad Sci USA* 107:10972-10977). Additionally, the tumor-specific TCR may be expressed at suboptimal levels on the cell surface, due to competition with the endogenous and mispaired TCR for the CD3 molecules, required to express the complex on the cell surface.

**[0012]** Wilms tumor antigen (WT1 antigen) is a transcription factor normally expressed in embryonic cells. After birth, its expression is limited to only a few cell types including hematopoietic stem cells. However, it has been found to be overexpressed in many types of leukemias and solid tumors (see Inoue, et al. (1997) *Blood* 89:1405-1412) and may contribute to a lack of growth control in these cells. Due to the low expression of WT1 in normal tissues, its expression on cancer cells makes it an attractive target for T-cell mediated therapy. TCR variants with increased avidity to WT1 containing a modified cysteine to discourage mispairing between the endogenous TCR subunits and the

transgene TCRs have been transduced into primary T cells and tested for functionality (Kuball, et al. (2007) *Blood* 109(6):2331-2338). The data demonstrated that while T cells that had been freshly transduced with the WT1-TCR variants had an increased antigen response as compared to those transduced with a wildtype TCR domain, after several rounds of stimulation with the WT1 antigen, this improved antigen responsiveness was lost (see Thomas, et al. (2007) *J of Immunol* 179 (9):5803-5810). It was concluded that even with the transgene-specific cysteine modification, mispairing with the endogenous TCR peptides may play a role in reducing anti-WT1 avidity seen in cells transduced with the WT1-specific TCRs.

**[0013]** Thus, there remains a need for compositions that can introduce desired TCR transgenes into a known chromosomal locus. In addition, there is a need for methods and compositions that can selectively knock out endogenous TCR genes.

#### SUMMARY

**[0014]** Disclosed herein are compositions and methods for partial or complete inactivation or disruption of a TCR gene and compositions and methods for introducing and expressing to desired levels of exogenous TCR transgenes into T lymphocytes, after or simultaneously with the disruption of the endogenous TCR.

**[0015]** In one aspect, provided herein are zinc finger nucleases (ZFNs) that cleave a TCR gene. In certain embodiments, the ZFNs bind to target sites in a human TCR  $\alpha$  gene and/or target sites in a human TCR  $\beta$  gene. In some embodiments, cleavage within the TCR gene(s) with these nucleases results in permanent disruption (e.g., mutation) of the TCR  $\alpha$  and/or  $\beta$  gene(s). The zinc finger proteins may include 1, 2, 3, 4, 5, 6 or more zinc fingers, each zinc finger having a recognition helix that binds to a target subsite in the target gene. In certain embodiments, the zinc finger proteins comprise 4 or 5 or 6 fingers (designated F1, F2, F3, F4, F5 and F6 and ordered F1 to F4 or F5 or F6 from N-terminus to C-terminus) and the fingers comprise the amino acid sequence of the recognition regions shown in Table 5 and Table 6 and/or recognize the target sites shown in Tables 5 and 6.

**[0016]** Any of the proteins described herein may further comprise a cleavage domain and/or a cleavage half-domain (e.g., a wild-type or engineered FokI cleavage half-domain). Thus, in any of the ZFNs described herein, the nuclease domain may comprise a wild-type nuclease domain or nuclease half-domain (e.g., a FokI cleavage half domain). In other embodiments, the ZFNs comprise engineered nuclease domains or half-domains, for example engineered FokI cleavage half domains that form obligate heterodimers. See, e.g., U.S. Patent Publication No. 2008/0131962.

**[0017]** In another aspect, the disclosure provides a polynucleotide encoding any of the proteins described herein. Any of the polynucleotides described herein may also comprise sequences (donor or patch sequences) for targeted insertion into the TCR  $\alpha$  and/or the TCR  $\beta$  gene. In yet another aspect, a gene delivery vector comprising any of the polynucleotides described herein is provided. In certain embodiments, the vector is an adenoviral vector (e.g., an Ad5/F35 vector) or a lentiviral vector (LV) including integration competent or integration-defective lentiviral vectors. Thus, also provided herein are adenoviral (Ad) vectors or LVs comprising a sequence encoding at least one zinc finger



nuclease (ZFN) and/or a donor sequence for targeted integration into a target gene. In certain embodiments, the Ad vector is a chimeric Ad vector, for example an Ad5/F35 vector. In certain embodiments, the lentiviral vector is an integrase-defective lentiviral vector (IDLV) or an integration competent lentiviral vector. In certain embodiments the vector is pseudo-typed with a VSV-G envelope, or with other envelopes. In additional embodiments, the target gene is the human TCR  $\alpha$  gene. In certain embodiments, the target gene is the human TCR  $\beta$  gene. The vectors described herein may also comprise donor sequences. In additional embodiments, the donor sequences comprise human TCR genes that are specific for an MHC/antigen complex of interest. In some embodiments, the donor sequences may comprise the human TCR  $\alpha$  and/or the human TCR  $\beta$  genes that are specific for an MHC/antigen complex of interest. In certain embodiments, a single vector comprises sequences encoding one or more ZFNs and the donor sequence(s). In other embodiments, the donor sequence(s) are contained in a first vector and the ZFN-encoding sequences are present in a second vector. In further embodiments, the ZFN-encoding sequences are present in a first vector and the TCR  $\alpha$  gene of interest is present in a second vector and the TCR  $\beta$  gene of interest is present in a third vector. In some embodiments, the TCR genes of interest are inserted into the location of the endogenous TCR genes, and in other embodiments the TCR genes of interest are inserted into randomly selected loci, or into a separate locus after genome-wide delivery. In some embodiments, the separate locus for TCR transgene insertion is the PPP1R12C locus (also known as AAVS1, see U.S. Patent Publication Number 20080299580). In other embodiments, the TCR transgene is inserted into a CCR-5 locus.

**[0018]** In yet another aspect, the disclosure provides an isolated cell comprising any of the proteins, polynucleotides and/or vectors described herein. In certain embodiments, the cell is selected from the group consisting of a stem/progenitor cell, a T-cell (e.g., CD4<sup>+</sup> T-cell). In a still further aspect, the disclosure provides a cell or cell line which is descended from a cell or line comprising any of the proteins, polynucleotides and/or vectors described herein, namely a cell or cell line descended (e.g., in culture) from a cell in which TCR has been inactivated by one or more ZFNs and/or in which a TCR-encoding donor polynucleotide has been stably integrated into the genome of the cell. Thus, descendants of cells as described herein may not themselves comprise the proteins, polynucleotides and/or vectors described herein, but, in these cells, a TCR gene is inactivated and/or a TCR-encoding donor polynucleotide is integrated into the genome and/or expressed.

**[0019]** In another aspect, described herein are methods of inactivating a TCR gene in a cell by introducing one or more proteins, polynucleotides and/or vectors into the cell as described herein. In any of the methods described herein the ZFNs may induce targeted mutagenesis, targeted deletions of cellular DNA sequences, and/or facilitate targeted recombination at a predetermined chromosomal locus. Thus, in certain embodiments, the ZFNs delete or insert one or more nucleotides of the target gene. In some embodiments the TCR gene is inactivated by ZFN cleavage followed by non-homologous end joining. In other embodiments, a genomic sequence in the target gene is replaced, for example using a ZFN (or vector encoding said ZFN) as described herein and a "donor" sequence that is inserted into the gene following targeted cleavage with the ZFN. The donor

sequence may be present in the ZFN vector, present in a separate vector (e.g., Ad or LV vector) or, alternatively, may be introduced into the cell using a different nucleic acid delivery mechanism.

**[0020]** In another aspect, methods of using the zinc finger proteins and fusions thereof for mutating a TCR gene and/or inactivating TCR function in a cell or cell line are provided. Thus, a method for inactivating a TCR gene in a human cell is provided, the method comprising administering to the cell any of the proteins or polynucleotides described herein.

**[0021]** In yet another aspect, the disclosure provides a method for treating or preventing cancer, infections, autoimmune disorders, and/or graft-versus-host disease (GVHD) in a subject, the method comprising: (a) introducing, into a cell (e.g., lymphocyte, stem cell, progenitor cell, etc.), a first nucleic acid encoding a first polypeptide, wherein the first polypeptide comprises: (i) a zinc finger DNA-binding domain that is engineered to bind to a first target site in a TCR gene; and (ii) a cleavage domain; under conditions such that the polypeptide is expressed in the cell, whereby the polypeptide binds to the target site and cleaves the endogenous TCR gene; and (b) introducing, into the cell, a second nucleic acid encoding a second polypeptide, wherein the second polypeptide comprises: (i) a zinc finger DNA-binding domain that is engineered to bind to a second target site in a TCR gene; and (ii) a cleavage domain; under conditions such that the polypeptide is expressed in the cell, whereby the polypeptide binds to the target site and cleaves the endogenous TCR gene; and (c) introducing into the cell a third nucleic acid comprising a nucleic acid encoding a TCR gene or TCR genes, specific for a tumor specific antigen in an MHC complex, such that the third nucleic acid is introduced into the endogenous TCR gene and the cell with the introduced third nucleic acid treats or prevents. In certain embodiments, steps (a)-(c) are performed ex vivo and the method further comprises, following step (c), the step of introducing the cell into the subject. In certain embodiments, the third nucleic acid encoding the TCR gene(s) is expressed under the control of bi-directional promoters (e.g., PGK, EF1 $\alpha$ , etc.). In other embodiments, the TCR gene(s) are expressed from bicistronic cassettes (e.g., using viral 2A peptides or an IRES sequence) or by multiple LVs expressing different TCR genes under mono-directional promoters. In certain embodiments, the cell is selected from the group consisting of a stem/progenitor cell, or a T-cell.

**[0022]** In any of the methods describes herein, the first nucleic acid may further encode a second polypeptide, wherein the second polypeptide comprises: (i) a zinc finger DNA-binding domain that is engineered to bind to a second target site in the TCR gene; and (ii) a cleavage domain; such that the second polypeptide is expressed in the cell, whereby the first and second polypeptides bind to their respective target sites and cleave the TCR gene.

**[0023]** In another aspect, the disclosure also provides a method for treating or preventing cancer in a subject, the method comprising: (a) introducing, into a cell, a first nucleic acid encoding a first polypeptide, wherein the first polypeptide comprises: (i) a zinc finger DNA-binding domain that is engineered to bind to a first target site in a TCR gene; and (ii) a cleavage domain; under conditions such that the polypeptide is expressed in the cell, whereby the polypeptide binds to the target site and cleaves the endogenous TCR; and (b) introducing, into a cell, a second

nucleic acid encoding a second polypeptide, wherein the second polypeptide comprises: (i) a zinc finger DNA-binding domain that is engineered to bind to a first target site in a safe harbor locus (e.g., PPP1R12C, CCR5); and (ii) a cleavage domain; under conditions such that the polypeptide is expressed in the cell, whereby the polypeptide binds to the target site and cleaves in the safe harbor locus (e.g., PPP1R12C, CCR5) and (c) introducing into the cell a third nucleic acid comprising a donor nucleic acid encoding a TCR gene or TCR genes specific for a tumor specific antigen in an MEW complex; and (d) introducing the cell into the subject. The nucleic acids comprising the TCR specific ZFN may be introduced simultaneously with the ZFN specific for the safe-harbor locus and the donor nucleic acid molecule, or the nucleic acid encoding the TCR-specific ZFN may be introduced into the cell in a first step, and then the safe harbor locus (e.g., PPP1R12C, CCR5)-specific ZFNs and the donor nucleic acid molecule may be introduced in a second step.

**[0024]** The disclosure also provides a method of preventing or treating a cancer in a subject comprising introducing, into a subject, a viral delivery particle wherein the viral delivery particle comprises (a) a first nucleic acid encoding a first polypeptide, wherein the first polypeptide comprises: (i) a zinc finger DNA-binding domain that is engineered to bind to a first target site in a TCR gene; and (ii) a cleavage domain; under conditions such that the polypeptide is expressed in the cell, whereby the polypeptide binds to the target site and cleaves the endogenous TCR; and (b) a second nucleic acid encoding a second polypeptide, wherein the second polypeptide comprises: (i) a zinc finger DNA-binding domain that is engineered to bind to a first target site in a safe harbor locus (e.g., PPP1R12C, CCR5); and (ii) a cleavage domain; under conditions such that the polypeptide is expressed in the cell, whereby the polypeptide binds to the target site and cleaves the safe harbor locus (e.g., PPP1R12C, CCR5); and (c) a third nucleic acid encoding a third polypeptide, wherein the third polypeptide comprises: (i) a zinc finger DNA-binding domain that is engineered to bind to a second target site in a safe harbor locus (e.g., PPP1R12C, CCR5); and (ii) a cleavage domain; under conditions such that the polypeptide is expressed in the cell, whereby the polypeptide binds to the target site and cleaves at the safe harbor locus (e.g., PPP1R12C, CCR5); and (d) a third nucleic acid comprising a donor nucleic acid encoding a TCR gene or TCR genes specific for a tumor specific antigen in an MHC complex; such that the endogenous TCR gene is cleaved and rendered inactive, and the safe harbor gene (e.g., PPP1R12C, CCR5) is cleaved and the TCR gene specific for a tumor specific antigen in an MHC complex becomes inserted into the endogenous TCR gene. In certain embodiments, the method further comprises, following step (d), the step of introducing the cell into the subject.

**[0025]** In any of the methods described herein, a viral delivery particle can be used to deliver one or more of the polynucleotides (ZFN-encoding and/or donor polynucleotides). Furthermore, in any of the methods and compositions described herein, the cell can be, for example, a stem/progenitor cell (e.g., a CD34<sup>+</sup> cell), or a T-cell (e.g., a CD4<sup>+</sup> cell).

**[0026]** Furthermore, any of the methods described herein can be practiced in vitro, in vivo and/or ex vivo. In certain embodiments, the methods are practiced ex vivo, for example to modify PBMCs, e.g., T-cells, to make them

specific for a tumor antigen/MHC complex of interest to treat a tumor in a subject. Non-limiting examples of cancers that can be treated and/or prevented include lung carcinomas, pancreatic cancers, liver cancers, bone cancers, breast cancers, colorectal cancers, leukemias, ovarian cancers, lymphomas, brain cancers and the like.

#### BRIEF DESCRIPTION OF THE DRAWINGS

**[0027]** FIGS. 1A and 1B, depict construction and expression of a Wilms tumor antigen (WT1) specific lentiviral vector. FIG. 1A depicts a diagram of the genes encoding a codon-optimized, cysteine-modified TCR specific for an HLA-A2-restricted peptide from the Wilms tumor antigen 1 (WT1) cloned into a third generation lentiviral vector (LV) under the control of a bi-directional PGK or EF1 $\alpha$  promoter. See, Amendola, et al. (2005) *Nature Biotechnology* 23(1): 108-116 and U.S. Patent Publication No. 2006/200869. FIG. 1B is a graph depicting a time course of V $\beta$ 21 TCR expression in lentivirus transduced CD8<sup>+</sup> cells cultured in the presence of 5 ng/ml of IL7 and IL15. V $\beta$ 21 relative fluorescence intensity (RFI) was calculated as the ratio of the mean fluorescence intensity (MFI) of V $\beta$ 21 measured in PGK-WT1 (open squares) or EF1 $\alpha$ -WT1 ("X") genetically modified lymphocytes/the MFI of V $\beta$ 21 measured in T cells naturally expressing V $\beta$ 21.

**[0028]** FIGS. 2A through 2C, are graphs depicting results of cells transduced with TCR constructs. FIG. 2A depicts induction of  $\gamma$ IFN production by stimulation of the cells with WT1+HLA A2-K562 cells (the indicated primary AML or K562 cells (right most bar in graph)) transduced with vectors expressing the transgenic TCRs either from the PGK/mCMV dual promoter combination (left side group of 4 bars) or the EF1 $\alpha$ /mCMV dual promoter (right side group of 4 bars) following exposure to WT1+HLA-A2+ or WT1+HLA-A2- (negative control) primary leukemic blasts from AML patients (designated as AML1 (left most bar), AML2 (second bar from the left) and AML3 (third bar from the left)). FIGS. 2B and 2C demonstrate the percent killing of the leukemic blasts from AML1 and AML2 (solid lines, closed circles) by the TCR modified cells. Dotted lines represent residual killing of the leukemic blasts by the TCR modified cells in the presence of an excess of cold (not labeled) HLA-A2 target cells, loaded with the WT1 proper peptide.

**[0029]** FIGS. 3A and 3B, are graphs depicting GFP expression following introduction of ZFNs targeted to a safe harbor locus together with a GFP donor. FIGS. 3A and 3B demonstrate the increase in the percentage of GFP positive cells in relation to the amount of Ad5/F35 CCR5-specific ZFN (FIG. 3A) or Ad5/F35 AAVS1-specific ZFN (FIG. 3B) and -IDLV GFP donor DNA cassette used.

**[0030]** FIGS. 4A and 4B, depict diagrams of exemplary TCR- $\alpha$  and TCR- $\beta$  donor molecules (FIG. 4A) and the TCR- $\beta$  genes (FIG. 4B). FIG. 4A depicts a cassette containing WT1-specific TCR- $\alpha$  and TCR- $\beta$  donor molecules and shows the regions of homology to the CCR5 integration site. FIG. 4B depicts the genomic arrangement of the two TCR- $\beta$  constant regions in K562 cells (TRBC1 and TRBC2).

**[0031]** FIG. 5 depicts the percent modification for several pairs of TCR- $\beta$ -specific ZFNs in K562 cells as measured by a Cel-I Surveyor™ mismatch assay ("Cel-I assay" Trans-genomic) The cells were incubated initially at 30° C. fol-

lowing transfection, with either 0.1 or 0.4  $\mu\text{g}$  of ZFN plasmid. Percent modification is shown at the bottom of the lanes.

**[0032]** FIGS. 6A and 6B, depict percent modification for TCR- $\alpha$  specific ZFNs in K562 cells as measured by a Cel-I assay. FIG. 6A depicts the results from a Cel-I assay on cells where the ZFNs were targeted to Exon 1. FIG. 6B depicts the results of a Cel I mismatch assay where the ZFNs were targeted to Exon 3. "GFP" indicates cells transduced with GFP only vectors. Percent alteration (NHEJ) is indicated at the bottom of the lanes.

**[0033]** FIGS. 7A through 7F, depict ZFN-mediated cleavage of TCR- $\beta$ . Untransduced and transduced Jurkat cells using the TCR- $\beta$  specific ZFN pair 16783 and 16787 at two concentrations of vector demonstrated the loss of CD3 signal at the cell surface (from 2.7% CD3(-) to 20.2% CD3(-) (see Example 6). FIGS. 7A and 7B show the results of Cel-I assays at the TRBC1 (FIG. 7A) and the TRBC2 (FIG. 7B) locus in Jurkat cells and demonstrate that cleavage has occurred. The measured % gene modification is indicated at the bottom of each lane. FIG. 7C is a graph depicting that sorted CD3- primary human lymphocytes can survive in the presence of IL7 and IL15. "UT" indicates untreated cells. FIG. 7D shows the percent modification (NHEJ), as assayed by the Cel-I assay observed in the primary T-cell cell pools treated with TCR-beta specific ZFNs. "Bulk" indicates percent of NHEJ observed for the ZFN treated cell pool, while CD3+ or CD3- shows the NHEJ observed for cells that sorted either as CD3+ or CD3-. "UT" indicates cells that were not treated. The percent NHEJ detected by the assay is indicated at the bottom of the lanes. FIG. 7E is a graph depicting percent CD3- cells and demonstrates the persistence of CD3- cells over time (percent of CD3- cells stays fairly constant even up to 45 days) in cells treated with increasing concentrations of ZFNs. FIG. 7F is a graph depicting that CD3- cells have lost CD3 functionality since they do not appear to divide in response to non-specific mitogens.

**[0034]** FIG. 8 depicts the experimental outline and the FACS results for editing of the TCR- $\beta$  locus in primary T lymphocytes and the re-introduction of a specific TCR transgene. Cells used were either untreated primary T cells lymphocytes or lymphocytes pre-treated with the TCR- $\beta$ -specific ZFNs carried by an DLV and then sorted for CD3(-) primary T cells. Gene transfer was achieved after stimulation of T cells with cell-sized beads coated with antibodies directed to CD3 and to CD28, and cell culture in the presence of IL7 (5 ng/ml) and IL15 (5 ng/ml) to facilitate the generation of genetically modified central memory lymphocytes, according to European Patent Publication No EP1956080. As shown, cells that were sorted for being CD3(-) after treatment with the TCR- $\beta$  specific ZFNs and then have the WT1-TCR $\beta$  V21.3 transgene randomly integrated into the genome using a lentiviral vector, show an increase in staining for both CD3 and for V21.3, indicating primary T lymphocytes can undergo endogenous TCR disruption via NHEJ using the TCR- $\beta$ -specific ZFNs and then be re-targeted to recognize a specific antigen via the introduction of a new TCR encoded by a transgene cassette (PGK-WT1). As a control, UT cells also had the PGK-WT1 cassette inserted and showed a smaller percentage of cells expressing V $\beta$  21.3 (26%) as compared to the ZFN-treated, CD3(-) population (46%, 92% after polyclonal stimulation), indicating the disruption of the endogenous TCR may

improve the cell-surface expression and functionality of the TCR expressed from the transgene.

**[0035]** FIGS. 9A through 9C, depict expression of V $\beta$ 21 TCR. FIG. 9A depicts V $\beta$ 21 TCR expression (upper histogram) and WT1<sub>126-134</sub> pentamer binding (lower histogram) in CD8<sup>+</sup> TCR  $\beta$  chain disrupted and WT1 transduced cells that have been sorted for CD3<sup>+</sup> signal (TCR- $\beta$ -edited), unedited WT1 LV transduced cells (TCR-transferred), and untransduced lymphocytes treated with the same culture conditions. FIG. 9B shows a time course of surface expression of V $\beta$ 21 TCR. Average+SD (n=2) of V $\beta$ 21 RFI is represented. RFI is calculated from the ratio of the MFI of V $\beta$ 21 measured in CD8<sup>+</sup> TCR-edited (open triangle) or TCR-transferred (dark circle) lymphocytes/the MFI of V $\beta$ 21 measured in CD8<sup>+</sup> T cells naturally expressing V $\beta$ 21. FIG. 9C depicts the results of a cytotoxicity assay with TCR-edited and TCR-transferred cells. Functional activity is measured by a <sup>51</sup>Chromium release assay for lysis of labeled T2 cells pulsed with increasing concentrations of the WT1<sub>126-134</sub> HLA-A2 restricted peptide, or with the irrelevant CMV-derived pp65<sub>495-503</sub> HLA-A2 restricted peptide (10  $\mu\text{M}$ ) as negative control, at an Effector/Target (E/T) ratio of 12. Results are represented as average+SD of % of lysis (\*\*, p<0.01, \*, p<0.05 with Mann-Whitney test, TCR-edited n=6, TCR-transferred n=4).

**[0036]** FIGS. 10A and 10B, depict the functional activity of WT1 TCR-positive T cell clones as tested by  $\gamma$ IFN ELISpot assay. Clones were exposed to T2 cells pulsed with 10 nM of the WT1<sub>126-134</sub> HLA-A2 restricted peptide (10A), or to allogeneic PBMC (10B) at a stimulator/responder ratio of 1:1. The number of specific spots (open triangles and dark circles) observed is shown on the y axis as number of spots produced in presence of stimulators minus the number of spots produced by effectors alone. The results show that the TCR- $\beta$  edited clones exhibit a higher degree of HLA A haplotype specificity than the TCR transferred cells which contain both the endogenous and the exogenous TCR genes.

**[0037]** FIG. 11 depicts V $\beta$ 21 expression in ZFN-edited and unedited cells. CD3(-) cells sorted from TRBC-disrupted lymphocytes and unedited cells and were transduced at increasing MOI by LV encoding the V $\beta$ 21 gene of the WT1-specific TCR and the  $\Delta$ LNGFR gene (see diagram at the top of figure showing dual expression of the V $\beta$ 21 gene and the  $\Delta$ LNGFR gene). Transduction efficiency was assessed as % of  $\Delta$ LNGFR<sup>pos</sup> lymphocytes and is shown. V $\beta$ 21 expression was measured on  $\Delta$ LNGFR<sup>pos</sup> cells and demonstrates that the transduced V $\beta$ 21 gene can be expressed and form active CD3 complexes with the endogenous TRAC genes. The mean fluorescence intensity (MFI) of V $\beta$ 21 is shown.

**[0038]** FIGS. 12A through 12C, depict CD3 expression in primary lymphocytes treated with ZFN targeting TCR  $\alpha$  genes. FIG. 12A depicts a diagram of the human locus encoding the TCR alpha, total length 18 kb; TRAV, variable region genes, TRAD, diversity region genes, TRAC, constant region gene. Displayed above the scheme of the locus are the genomic DNA sequences in TRAC targeted by each TRAC-ZFN. FIG. 12A discloses the protein sequence as SEQ ID NO: 109 and the DNA sequence of SEQ ID NO: 108. FIG. 12B depicts down-regulation of cell surface CD3 expression measured by flow cytometry in primary human lymphocytes stimulated with baCD3/CD28, cultured with 5 ng/ml IL-7, 5 ng/ml IL-15, and exposed to TRAC-ZFN IDLVs. The percent of CD3(-) cells is plotted. UT, Untrans-

duced cells. Sorted CD3(-) cells were transduced with WT1- $\alpha$  GFP-LV resulting in expression of CD3 on transduced lymphocytes. FIG. 12C depicts a gel showing the level of targeted gene disruption measured by the Cel-I assay in primary lymphocytes exposed to TRAC-ZFN. The higher migrating product indicating wild type (w/t) gene is shown. Lower migrating products (NHEJ) indicate ZFN-directed gene disruption. "UT" refers to untransduced cells.

**[0039]** FIG. 13 depicts partial sequence of the genomic TRAC ZFN target site in ZFN-treated human lymphocytes was amplified, cloned and sequenced to confirm ZFN-induced modification. Sequence alignment revealed several ZFN-induced deletions and insertions (indels) within the target region. The left column indicates the number of clones retrieved while the right column indicates the number of deleted or inserted nucleotides. FIG. 13 discloses SEQ ID NOS 110-143, respectively, in order of appearance.

**[0040]** FIG. 14 depicts expression of CD3 in following ZFN editing. Upper panels shows results of studies in which activated T lymphocytes were treated with TRAC-ZFN-AdV (MOI 1000), and CD3(-) lymphocytes were sorted and transduced with 3  $\mu$ g-p24/10<sup>6</sup> cells of PGK-WT1- $\alpha$  LV and CD3(+) cells were sorted. Surface expression of CD3 in transduced cells is shown. After one cycle of polyclonal stimulation,  $\alpha$ -edited lymphocytes were treated with TRBC-ZFN-AdV (MOI 10<sup>4</sup>) and CD3(-) cells sorted and transduced with 3  $\mu$ g-p24/10<sup>6</sup> cells of PGK-WT1- $\beta$  LV. Surface expression of V $\beta$ 21 TCR and CD3 is shown on transduced cells before and after one cycle of polyclonal stimulation. Percent of events measured in each quadrant are shown, and the experimental timeline is shown on the bottom. Timeline is shown on the bottom.

**[0041]** FIG. 15 depicts V $\beta$ 21 TCR expression (upper histogram) and WT1<sub>126-134</sub> pentamer binding (lower histogram) are shown in CD8(+) T cells with TCR  $\alpha/\beta$  chains disrupted via introduction of ZFNs and sorting for CD3(-) cells followed by transduction with the WT1 TCR chains and sorting for CD3+ cells (TCR-edited), unedited WT1 LV transduced cells (TCR-transferred), and untransduced lymphocytes treated with the same culture conditions. The data show that the TCR edited cells have a higher level of V $\beta$ 21 expression than those clones wherein both the endogenous and the exogenous TCR genes are present. It also demonstrates that the TCR edited cells display higher binding to the WT1 peptide than those cells that have both sets of TCR genes.

**[0042]** FIGS. 16A through 16C, are graphs depicting functional activity of genetically modified lymphocytes was tested by the  $\gamma$ IFN ELISpot assay. Three weeks after polyclonal stimulation, TCR- $\alpha/\beta$ -edited and TCR transferred lymphocytes were exposed to either i) T2 cells pulsed with increasing concentrations of the WT1<sub>126-134</sub> HLA-A2 restricted peptide, or with the irrelevant CMV-derived pp65<sub>495-503</sub> HLA-A2 peptide (see FIG. 16A, right side of figure) or ii) WT1<sup>+</sup> HLA-A2(+) (black in FIG. 16B) or HLA-A2(-) (grey) leukemic cells harvested from AML patients with (dashed symbols) or without (full symbols) pulsing with WT1<sub>126-134</sub> peptide (50 nM). FIG. 16C shows similar results where allogenic PBMC were used as target. All assays were performed at a stimulator/responder ratio of 1:1. The number of specific spots is shown on the y axis as the number of spots produced in the presence of stimulators minus the number of spots produced by effectors alone. \*-p<0.05, \*\*-p<0.01, \*\*\*-p<0.001.

**[0043]** FIG. 17 depicts analysis for off-target cleavage by TRAC-specific ZFNs. The 15 most likely potential off target sites for the TRAC-specific ZFNs (identified by in silico analysis) were analyzed following ZFN treatment for cleavage by the Cel-I mismatch assay. Each potential off target site was analyzed in 5 samples: untransduced samples (UT), samples that were TRAC negative following TRAC-specific ZFN treatment and sorting (TRAC neg), cells that were TRAC and TRBC negative following sequential treatment with TRAC-specific ZFNs, the TRAC transgene and TRBC-specific ZFNs with sequential rounds of sorting (Double Neg), cells that were negative for the endogenous TRAC and TRBC loci following ZFN treatment as well as modified to comprise non-wild type TRAC and TRBC transgenes (Complete Edited), or TRBC negative following treatment with TRBC-specific ZFNs alone and sorting (TRBC Neg). Potential off target sites are as labeled in Table 13.

**[0044]** FIG. 18 depicts analysis for off-target cleavage by TRBC-specific ZFNs. 15 potential off target sites for the TRBC-specific ZFNs (identified by in silico analysis) were analyzed following ZFN treatment for cleavage by the Cel-I mismatch assay. Each potential off target site was analyzed in 5 samples: untransduced samples (UT), samples that were TRAC negative following TRAC-specific ZFN treatment and sorting (TRAC neg), cells that were TRAC and TRBC negative following sequential treatment with TRAC-specific ZFNs, the TRAC transgene and TRBC-specific ZFNs with sequential rounds of sorting (Double Neg), cells that were negative for the endogenous TRAC and TRBC loci following ZFN treatment as well as modified to comprise non-wild type TRAC and TRBC transgenes (Complete Edited), or TRBC negative following treatment with TRBC-specific ZFNs alone and sorting (TRBC Neg). Off target sites are as labeled in Table 14. TRBC depicts modification of the intended target site in these samples.

#### DETAILED DESCRIPTION

**[0045]** Disclosed herein are zinc finger nucleases (ZFNs) targeting a TCR gene (TCR-ZFNs). These ZFNs efficiently generate a double strand break (DSB), for example at a predetermined site in a TCR coding region. ZFN-mediated introduction of a site-specific double strand break (DSB) in genes that encode for the TCR gene can result in the specific and permanent disruption of the endogenous TCR complex in human cells, including human T cells. These cells can be selected from a pool by selecting for CD3(-) cells, and culturing them on IL7 and IL15. In addition, disclosed herein are methods and compositions for the replacement of the endogenous TCR genes with TCR transgenes of one's choice, either via random integration or by site directed targeted integration.

**[0046]** General

**[0047]** Practice of the methods, as well as preparation and use of the compositions disclosed herein employ, unless otherwise indicated, conventional techniques in molecular biology, biochemistry, chromatin structure and analysis, computational chemistry, cell culture, recombinant DNA and related fields as are within the skill of the art. These techniques are fully explained in the literature. See, for example, Sambrook et al. MOLECULAR CLONING: A LABORATORY MANUAL, Second edition, Cold Spring Harbor Laboratory Press, 1989 and Third edition, 2001; Ausubel et al., CURRENT PROTOCOLS IN MOLECULAR BIOLOGY, John Wiley & Sons, New York, 1987 and

periodic updates; the series METHODS IN ENZYMOLOGY, Academic Press, San Diego; Wolfe, CHROMATIN STRUCTURE AND FUNCTION, Third edition, Academic Press, San Diego, 1998; METHODS IN ENZYMOLOGY, Vol. 304, "Chromatin" (P. M. Wassarman and A. P. Wolffe, eds.), Academic Press, San Diego, 1999; and METHODS IN MOLECULAR BIOLOGY, Vol. 119, "Chromatin Protocols" (P. B. Becker, ed.) Humana Press, Totowa, 1999.

#### Definitions

**[0048]** The terms "nucleic acid," "polynucleotide," and "oligonucleotide" are used interchangeably and refer to a deoxyribonucleotide or ribonucleotide polymer, in linear or circular conformation, and in either single- or double-stranded form. For the purposes of the present disclosure, these terms are not to be construed as limiting with respect to the length of a polymer. The terms can encompass known analogues of natural nucleotides, as well as nucleotides that are modified in the base, sugar and/or phosphate moieties (e.g., phosphorothioate backbones). In general, an analogue of a particular nucleotide has the same base-pairing specificity; i.e., an analogue of A will base-pair with T.

**[0049]** The terms "polypeptide," "peptide" and "protein" are used interchangeably to refer to a polymer of amino acid residues. The term also applies to amino acid polymers in which one or more amino acids are chemical analogues or modified derivatives of a corresponding naturally-occurring amino acids.

**[0050]** "Binding" refers to a sequence-specific, non-covalent interaction between macromolecules (e.g., between a protein and a nucleic acid). Not all components of a binding interaction need be sequence-specific (e.g., contacts with phosphate residues in a DNA backbone), as long as the interaction as a whole is sequence-specific. Such interactions are generally characterized by a dissociation constant ( $K_d$ ) of  $10^{-6}$  M<sup>-1</sup> or lower. "Affinity" refers to the strength of binding: increased binding affinity being correlated with a lower  $K_d$ .

**[0051]** A "binding protein" is a protein that is able to bind non-covalently to another molecule. A binding protein can bind to, for example, a DNA molecule (a DNA-binding protein), an RNA molecule (an RNA-binding protein) and/or a protein molecule (a protein-binding protein). In the case of a protein-binding protein, it can bind to itself (to form homodimers, homotrimers, etc.) and/or it can bind to one or more molecules of a different protein or proteins. A binding protein can have more than one type of binding activity. For example, zinc finger proteins have DNA-binding, RNA-binding and protein-binding activity.

**[0052]** A "zinc finger DNA binding protein" (or binding domain) is a protein, or a domain within a larger protein, that binds DNA in a sequence-specific manner through one or more zinc fingers, which are regions of amino acid sequence within the binding domain whose structure is stabilized through coordination of a zinc ion. The term zinc finger DNA binding protein is often abbreviated as zinc finger protein or ZFP.

**[0053]** Zinc finger binding domains can be "engineered" to bind to a predetermined nucleotide sequence. Non-limiting examples of methods for engineering zinc finger proteins are design and selection. A designed zinc finger protein is a protein not occurring in nature whose design/composition results principally from rational criteria. Rational criteria for design include application of substitution rules and comput-

erized algorithms for processing information in a database storing information of existing ZFP designs and binding data. See, for example, U.S. Pat. Nos. 6,140,081; 6,453,242; and 6,534,261; see also International Patent Publication Nos. WO 98/53058; WO 98/53059; WO 98/53060; WO 02/016536; and WO 03/016496.

**[0054]** A "selected" zinc finger protein is a protein not found in nature whose production results primarily from an empirical process such as phage display, interaction trap or hybrid selection. See e.g., U.S. Pat. Nos. 5,789,538; 5,925,523; 6,007,988; 6,013,453; and 6,200,759; International Patent Publication Nos. WO 95/19431; WO 96/06166; WO 98/53057; WO 98/54311; WO 00/27878; WO 01/60970; WO 01/88197; and WO 02/099084.

**[0055]** The term "sequence" refers to a nucleotide sequence of any length, which can be DNA or RNA; can be linear, circular or branched and can be either single-stranded or double stranded. The term "donor sequence" refers to a nucleotide sequence that is inserted into a genome. A donor sequence can be of any length, for example between 2 and 10,000 nucleotides in length (or any integer value therebetween or thereabove), preferably between about 100 and 1,000 nucleotides in length (or any integer therebetween), more preferably between about 200 and 500 nucleotides in length.

**[0056]** A "homologous, non-identical sequence" refers to a first sequence which shares a degree of sequence identity with a second sequence, but whose sequence is not identical to that of the second sequence. For example, a polynucleotide comprising the wild-type sequence of a mutant gene is homologous and non-identical to the sequence of the mutant gene. In certain embodiments, the degree of homology between the two sequences is sufficient to allow homologous recombination therebetween, utilizing normal cellular mechanisms. Two homologous non-identical sequences can be any length and their degree of non-homology can be as small as a single nucleotide (e.g., for correction of a genomic point mutation by targeted homologous recombination) or as large as 10 or more kilobases (e.g., for insertion of a gene at a predetermined ectopic site in a chromosome). Two polynucleotides comprising the homologous non-identical sequences need not be the same length. For example, an exogenous polynucleotide (i.e., donor polynucleotide) of between 20 and 10,000 nucleotides or nucleotide pairs can be used.

**[0057]** Techniques for determining nucleic acid and amino acid sequence identity are known in the art. Typically, such techniques include determining the nucleotide sequence of the mRNA for a gene and/or determining the amino acid sequence encoded thereby, and comparing these sequences to a second nucleotide or amino acid sequence. Genomic sequences can also be determined and compared in this fashion. In general, identity refers to an exact nucleotide-to-nucleotide or amino acid-to-amino acid correspondence of two polynucleotides or polypeptide sequences, respectively. Two or more sequences (polynucleotide or amino acid) can be compared by determining their percent identity. The percent identity of two sequences, whether nucleic acid or amino acid sequences, is the number of exact matches between two aligned sequences divided by the length of the shorter sequences and multiplied by 100. An approximate alignment for nucleic acid sequences is provided by the local homology algorithm of Smith and Waterman (1981) *Advances in Applied Mathematics* 2:482-489. This algo-

rithm can be applied to amino acid sequences by using the scoring matrix developed by Dayhoff, *Atlas of Protein Sequences and Structure*, M. O. Dayhoff ed., 5 suppl. 3:353-358, National Biomedical Research Foundation, Washington, D.C., USA, and normalized by Gribskov, (1986) *Nucl. Acids Res.* 14(6):6745-6763. An exemplary implementation of this algorithm to determine percent identity of a sequence is provided by the Genetics Computer Group (Madison, Wis.) in the "BestFit" utility application. The default parameters for this method are described in the Wisconsin Sequence Analysis Package Program Manual, Version 8 (1995) (available from Genetics Computer Group, Madison, Wis.). A preferred method of establishing percent identity in the context of the present disclosure is to use the MPSRCH package of programs copyrighted by the University of Edinburgh, developed by John F. Collins and Shane S. Sturrok, and distributed by IntelliGenetics, Inc. (Mountain View, Calif.). From this suite of packages the Smith-Waterman algorithm can be employed where default parameters are used for the scoring table (for example, gap open penalty of 12, gap extension penalty of one, and a gap of six). From the data generated the "Match" value reflects sequence identity. Other suitable programs for calculating the percent identity or similarity between sequences are generally known in the art, for example, another alignment program is BLAST, used with default parameters. For example, BLASTN and BLASTP can be used using the following default parameters: genetic code=standard; filter=none; strand=both; cutoff=60; expect=10; Matrix=BLOSUM62; Descriptions=50 sequences; sort by=HIGH SCORE; Databases=non-redundant, GenBank+EMBL+DDBJ+PDB+GenBank CDS translations+Swiss protein+Spupdate+PIR. Details of these programs can be found at the following internet address: <http://www.ncbi.nlm.gov/cgi-bin/BLAST>. With respect to sequences described herein, the range of desired degrees of sequence identity is approximately 80% to 100% and any integer value therebetween. Typically the percent identities between sequences are at least 70-75%, preferably 80-82%, more preferably 85-90%, even more preferably 92%, still more preferably 95%, and most preferably 98% sequence identity.

**[0058]** Alternatively, the degree of sequence similarity between polynucleotides can be determined by hybridization of polynucleotides under conditions that allow formation of stable duplexes between homologous regions, followed by digestion with single-stranded-specific nuclease (s), and size determination of the digested fragments. Two nucleic acid, or two polypeptide sequences are substantially homologous to each other when the sequences exhibit at least about 70%-75%, preferably 80%-82%, more preferably 85%-90%, even more preferably 92%, still more preferably 95%, and most preferably 98% sequence identity over a defined length of the molecules, as determined using the methods above. As used herein, substantially homologous also refers to sequences showing complete identity to a specified DNA or polypeptide sequence. DNA sequences that are substantially homologous can be identified in a Southern hybridization experiment under, for example, stringent conditions, as defined for that particular system. Defining appropriate hybridization conditions is within the skill of the art. See, e.g., Sambrook et al., *supra*; *Nucleic Acid Hybridization: A Practical Approach*, editors B. D. Hames and S. J. Higgins, (1985) Oxford; Washington, D.C.; IRL Press).

**[0059]** Selective hybridization of two nucleic acid fragments can be determined as follows. The degree of sequence identity between two nucleic acid molecules affects the efficiency and strength of hybridization events between such molecules. A partially identical nucleic acid sequence will at least partially inhibit the hybridization of a completely identical sequence to a target molecule. Inhibition of hybridization of the completely identical sequence can be assessed using hybridization assays that are well known in the art (e.g., Southern (DNA) blot, Northern (RNA) blot, solution hybridization, or the like, see Sambrook, et al., *Molecular Cloning: A Laboratory Manual*, Second Edition, (1989) Cold Spring Harbor, N.Y.). Such assays can be conducted using varying degrees of selectivity, for example, using conditions varying from low to high stringency. If conditions of low stringency are employed, the absence of non-specific binding can be assessed using a secondary probe that lacks even a partial degree of sequence identity (for example, a probe having less than about 30% sequence identity with the target molecule), such that, in the absence of non-specific binding events, the secondary probe will not hybridize to the target.

**[0060]** When utilizing a hybridization-based detection system, a nucleic acid probe is chosen that is complementary to a reference nucleic acid sequence, and then by selection of appropriate conditions the probe and the reference sequence selectively hybridize, or bind, to each other to form a duplex molecule. A nucleic acid molecule that is capable of hybridizing selectively to a reference sequence under moderately stringent hybridization conditions typically hybridizes under conditions that allow detection of a target nucleic acid sequence of at least about 10-14 nucleotides in length having at least approximately 70% sequence identity with the sequence of the selected nucleic acid probe. Stringent hybridization conditions typically allow detection of target nucleic acid sequences of at least about 10-14 nucleotides in length having a sequence identity of greater than about 90-95% with the sequence of the selected nucleic acid probe. Hybridization conditions useful for probe/reference sequence hybridization, where the probe and reference sequence have a specific degree of sequence identity, can be determined as is known in the art (see, for example, *Nucleic Acid Hybridization: A Practical Approach*, editors B. D. Hames and S. J. Higgins, (1985) Oxford; Washington, D.C.; IRL Press).

**[0061]** Conditions for hybridization are well-known to those of skill in the art. Hybridization stringency refers to the degree to which hybridization conditions disfavor the formation of hybrids containing mismatched nucleotides, with higher stringency correlated with a lower tolerance for mismatched hybrids. Factors that affect the stringency of hybridization are well-known to those of skill in the art and include, but are not limited to, temperature, pH, ionic strength, and concentration of organic solvents such as, for example, formamide and dimethylsulfoxide. As is known to those of skill in the art, hybridization stringency is increased by higher temperatures, lower ionic strength and lower solvent concentrations.

**[0062]** With respect to stringency conditions for hybridization, it is well known in the art that numerous equivalent conditions can be employed to establish a particular stringency by varying, for example, the following factors: the length and nature of the sequences, base composition of the various sequences, concentrations of salts and other hybrid-

ization solution components, the presence or absence of blocking agents in the hybridization solutions (e.g., dextran sulfate, and polyethylene glycol), hybridization reaction temperature and time parameters, as well as, varying wash conditions. The selection of a particular set of hybridization conditions is selected following standard methods in the art (see, for example, Sambrook, et al., *Molecular Cloning: A Laboratory Manual*, Second Edition, (1989) Cold Spring Harbor, N.Y.).

**[0063]** “Recombination” refers to a process of exchange of genetic information between two polynucleotides. For the purposes of this disclosure, “homologous recombination (HR)” refers to the specialized form of such exchange that takes place, for example, during repair of double-strand breaks in cells. This process requires nucleotide sequence homology, uses a “donor” molecule to template repair of a “target” molecule (i.e., the one that experienced the double-strand break), and is variously known as “non-crossover gene conversion” or “short tract gene conversion,” because it leads to the transfer of genetic information from the donor to the target. Without wishing to be bound by any particular theory, such transfer can involve mismatch correction of heteroduplex DNA that forms between the broken target and the donor, and/or “synthesis-dependent strand annealing,” in which the donor is used to resynthesize genetic information that will become part of the target, and/or related processes. Such specialized HR often results in an alteration of the sequence of the target molecule such that part or all of the sequence of the donor polynucleotide is incorporated into the target polynucleotide.

**[0064]** “Cleavage” refers to the breakage of the covalent backbone of a DNA molecule. Cleavage can be initiated by a variety of methods including, but not limited to, enzymatic or chemical hydrolysis of a phosphodiester bond. Both single-stranded cleavage and double-stranded cleavage are possible, and double-stranded cleavage can occur as a result of two distinct single-stranded cleavage events. DNA cleavage can result in the production of either blunt ends or staggered ends. In certain embodiments, fusion polypeptides are used for targeted double-stranded DNA cleavage.

**[0065]** A “cleavage half-domain” is a polypeptide sequence which, in conjunction with a second polypeptide (either identical or different) forms a complex having cleavage activity (preferably double-strand cleavage activity). The terms “first and second cleavage half-domains;” “+ and – cleavage half-domains” and “right and left cleavage half-domains” are used interchangeably to refer to pairs of cleavage half-domains that dimerize.

**[0066]** An “engineered cleavage half-domain” is a cleavage half-domain that has been modified so as to form obligate heterodimers with another cleavage half-domain (e.g., another engineered cleavage half-domain). See, also, U.S. Patent Publication Nos. 2005/0064474; 2006/0188987; and 2008/0131962 and U.S. Pat. Nos. 7,914,796; 8,034,598; and 8,771,986, incorporated herein by reference in their entireties.

**[0067]** “Chromatin” is the nucleoprotein structure comprising the cellular genome. Cellular chromatin comprises nucleic acid, primarily DNA, and protein, including histones and non-histone chromosomal proteins. The majority of eukaryotic cellular chromatin exists in the form of nucleosomes, wherein a nucleosome core comprises approximately 150 base pairs of DNA associated with an octamer comprising two each of histones H2A, H2B, H3 and H4; and

linker DNA (of variable length depending on the organism) extends between nucleosome cores. A molecule of histone H1 is generally associated with the linker DNA. For the purposes of the present disclosure, the term “chromatin” is meant to encompass all types of cellular nucleoprotein, both prokaryotic and eukaryotic. Cellular chromatin includes both chromosomal and episomal chromatin.

**[0068]** A “chromosome,” is a chromatin complex comprising all or a portion of the genome of a cell. The genome of a cell is often characterized by its karyotype, which is the collection of all the chromosomes that comprise the genome of the cell. The genome of a cell can comprise one or more chromosomes.

**[0069]** An “episome” is a replicating nucleic acid, nucleoprotein complex or other structure comprising a nucleic acid that is not part of the chromosomal karyotype of a cell. Examples of episomes include plasmids and certain viral genomes.

**[0070]** An “accessible region” is a site in cellular chromatin in which a target site present in the nucleic acid can be bound by an exogenous molecule which recognizes the target site. Without wishing to be bound by any particular theory, it is believed that an accessible region is one that is not packaged into a nucleosomal structure. The distinct structure of an accessible region can often be detected by its sensitivity to chemical and enzymatic probes, for example, nucleases.

**[0071]** A “target site” or “target sequence” is a nucleic acid sequence that defines a portion of a nucleic acid to which a binding molecule will bind, provided sufficient conditions for binding exist. For example, the sequence 5'-GAATTC-3' is a target site for the Eco RI restriction endonuclease.

**[0072]** A “safe harbor locus” is a location within a genome that can be used for integrating exogenous nucleic acids. The addition of exogenous nucleic acids into these safe harbor loci does not cause any significant effect on the growth of the host cell by the addition of the DNA alone. Non-limiting examples of safe harbor loci include the PPP1R12C locus (also known as AAVS1, see U.S. Patent Publication No. 2008/0299580) and the CCR5 locus (see U.S. Patent Publication No. 2008/0159996).

**[0073]** An “exogenous” molecule is a molecule that is not normally present in a cell, but can be introduced into a cell by one or more genetic, biochemical or other methods. “Normal presence in the cell” is determined with respect to the particular developmental stage and environmental conditions of the cell. Thus, for example, a molecule that is present only during embryonic development of muscle is an exogenous molecule with respect to an adult muscle cell. Similarly, a molecule induced by heat shock is an exogenous molecule with respect to a non-heat-shocked cell. An exogenous molecule can comprise, for example, a functioning version of a malfunctioning endogenous molecule or a malfunctioning version of a normally-functioning endogenous molecule.

**[0074]** An exogenous molecule can be, among other things, a small molecule, such as is generated by a combinatorial chemistry process, or a macromolecule such as a protein, nucleic acid, carbohydrate, lipid, glycoprotein, lipoprotein, polysaccharide, any modified derivative of the above molecules, or any complex comprising one or more of the above molecules. Nucleic acids include DNA and RNA, can be single- or double-stranded; can be linear, branched or circular; and can be of any length. Nucleic acids include

those capable of forming duplexes, as well as triplex-forming nucleic acids. See, for example, U.S. Pat. Nos. 5,176,996 and 5,422,251. Proteins include, but are not limited to, DNA-binding proteins, transcription factors, chromatin remodeling factors, methylated DNA binding proteins, polymerases, methylases, demethylases, acetylases, deacetylases, kinases, phosphatases, integrases, recombinases, ligases, topoisomerases, gyrases and helicases.

**[0075]** An exogenous molecule can be the same type of molecule as an endogenous molecule, e.g., an exogenous protein or nucleic acid. For example, an exogenous nucleic acid can comprise an infecting viral genome, a plasmid or episome introduced into a cell, or a chromosome that is not normally present in the cell. Methods for the introduction of exogenous molecules into cells are known to those of skill in the art and include, but are not limited to, lipid-mediated transfer (i.e., liposomes, including neutral and cationic lipids), electroporation, direct injection, cell fusion, particle bombardment, calcium phosphate co-precipitation, DEAE-dextran-mediated transfer and viral vector-mediated transfer.

**[0076]** By contrast, an “endogenous” molecule is one that is normally present in a particular cell at a particular developmental stage under particular environmental conditions. For example, an endogenous nucleic acid can comprise a chromosome, the genome of a mitochondrion, chloroplast or other organelle, or a naturally-occurring episomal nucleic acid. Additional endogenous molecules can include proteins, for example, transcription factors and enzymes.

**[0077]** A “fusion” molecule is a molecule in which two or more subunit molecules are linked, preferably covalently. The subunit molecules can be the same chemical type of molecule, or can be different chemical types of molecules. Examples of the first type of fusion molecule include, but are not limited to, fusion proteins (for example, a fusion between a ZFP DNA-binding domain and a cleavage domain) and fusion nucleic acids (for example, a nucleic acid encoding the fusion protein described supra). Examples of the second type of fusion molecule include, but are not limited to, a fusion between a triplex-forming nucleic acid and a polypeptide, and a fusion between a minor groove binder and a nucleic acid.

**[0078]** Expression of a fusion protein in a cell can result from delivery of the fusion protein to the cell or by delivery of a polynucleotide encoding the fusion protein to a cell, wherein the polynucleotide is transcribed, and the transcript is translated, to generate the fusion protein. Trans-splicing, polypeptide cleavage and polypeptide ligation can also be involved in expression of a protein in a cell. Methods for polynucleotide and polypeptide delivery to cells are presented elsewhere in this disclosure.

**[0079]** A “gene,” for the purposes of the present disclosure, includes a DNA region encoding a gene product (see *infra*), as well as all DNA regions which regulate the production of the gene product, whether or not such regulatory sequences are adjacent to coding and/or transcribed sequences. Accordingly, a gene includes, but is not necessarily limited to, promoter sequences, terminators, translational regulatory sequences such as ribosome binding sites and internal ribosome entry sites, enhancers, silencers, insulators, boundary elements, replication origins, matrix attachment sites and locus control regions.

**[0080]** “Gene expression” refers to the conversion of the information, contained in a gene, into a gene product. A gene product can be the direct transcriptional product of a gene (e.g., mRNA, tRNA, rRNA, antisense RNA, ribozyme, structural RNA or any other type of RNA) or a protein produced by translation of a mRNA. Gene products also include RNAs which are modified, by processes such as capping, polyadenylation, methylation, and editing, and proteins modified by, for example, methylation, acetylation, phosphorylation, ubiquitination, ADP-ribosylation, myristylation, and glycosylation.

**[0081]** “Modulation” of gene expression refers to a change in the activity of a gene. Modulation of expression can include, but is not limited to, gene activation and gene repression.

**[0082]** “Eucaryotic” cells include, but are not limited to, fungal cells (such as yeast), plant cells, animal cells, mammalian cells and human cells (e.g., T-cells).

**[0083]** A “region of interest” is any region of cellular chromatin, such as, for example, a gene or a non-coding sequence within or adjacent to a gene, in which it is desirable to bind an exogenous molecule. Binding can be for the purposes of targeted DNA cleavage and/or targeted recombination. A region of interest can be present in a chromosome, an episome, an organellar genome (e.g., mitochondrial, chloroplast), or an infecting viral genome, for example. A region of interest can be within the coding region of a gene, within transcribed non-coding regions such as, for example, leader sequences, trailer sequences or introns, or within non-transcribed regions, either upstream or downstream of the coding region. A region of interest can be as small as a single nucleotide pair or up to 2,000 nucleotide pairs in length, or any integral value of nucleotide pairs.

**[0084]** The terms “operative linkage” and “operatively linked” (or “operably linked”) are used interchangeably with reference to a juxtaposition of two or more components (such as sequence elements), in which the components are arranged such that both components function normally and allow the possibility that at least one of the components can mediate a function that is exerted upon at least one of the other components. By way of illustration, a transcriptional regulatory sequence, such as a promoter, is operatively linked to a coding sequence if the transcriptional regulatory sequence controls the level of transcription of the coding sequence in response to the presence or absence of one or more transcriptional regulatory factors. A transcriptional regulatory sequence is generally operatively linked in *cis* with a coding sequence, but need not be directly adjacent to it. For example, an enhancer is a transcriptional regulatory sequence that is operatively linked to a coding sequence, even though they are not contiguous.

**[0085]** With respect to fusion polypeptides, the term “operatively linked” can refer to the fact that each of the components performs the same function in linkage to the other component as it would if it were not so linked. For example, with respect to a fusion polypeptide in which a ZFP DNA-binding domain is fused to a cleavage domain, the ZFP DNA-binding domain and the cleavage domain are in operative linkage if, in the fusion polypeptide, the ZFP DNA-binding domain portion is able to bind its target site and/or its binding site, while the cleavage domain is able to cleave DNA in the vicinity of the target site.

**[0086]** A “functional fragment” of a protein, polypeptide or nucleic acid is a protein, polypeptide or nucleic acid



whose sequence is not identical to the full-length protein, polypeptide or nucleic acid, yet retains the same function as the full-length protein, polypeptide or nucleic acid. A functional fragment can possess more, fewer, or the same number of residues as the corresponding native molecule, and/or can contain one or more amino acid or nucleotide substitutions. Methods for determining the function of a nucleic acid (e.g., coding function, ability to hybridize to another nucleic acid) are well-known in the art. Similarly, methods for determining protein function are well-known. For example, the DNA-binding function of a polypeptide can be determined, for example, by filter-binding, electrophoretic mobility-shift, or immunoprecipitation assays. DNA cleavage can be assayed by gel electrophoresis. See Ausubel, et al., supra. The ability of a protein to interact with another protein can be determined, for example, by co-immunoprecipitation, two-hybrid assays or complementation, both genetic and biochemical. See, for example, Fields, et al. (1989) *Nature* 340:245-246; U.S. Pat. No. 5,585,245 and International Patent Publication No. WO 98/44350.

#### [0087] Nucleases

[0088] Described herein are nucleases (e.g., ZFNs or TAL nucleases) that can be used for inactivation of a TCR gene. The nuclease may be naturally occurring or may be a chimera of a DNA-binding domain and a cleavage domain. It will be apparent that within the chimera, the component DNA-binding and cleavage domains may both be naturally occurring, may both be non-naturally occurring or one may be naturally occurring and the other may be non-naturally occurring. Thus, any nuclease can be used in the methods disclosed herein. For example, naturally-occurring homing endonucleases and meganucleases have very long recognition sequences, some of which are likely to be present, on a statistical basis, once in a human-sized genome. Exemplary homing endonucleases include I-SceI, I-CeuI, PI-PspI, PI-Sce, I-SceIV, I-CsmI, I-PanI, I-SceII, I-PpoI, I-SceIII, I-CreI, I-TevI, I-TevII and I-TevIII. Their recognition sequences are known. See also U.S. Pat. No. 5,420,032; U.S. Pat. No. 6,833,252; Belfort, et al. (1997) *Nucleic Acids Res.* 25:3379-3388; Dujon, et al. (1989) *Gene* 82:11-118; Perler, et al. (1994) *Nucleic Acids Res.* 22:1125-1127; Jasin (1996) *Trends Genet.* 12:224-228; Gimble, et al. (1996) *J. Mol. Biol.* 263:163-180; Argast, et al. (1998) *J. Mol. Biol.* 280:345-353 and the New England Biolabs catalogue.

[0089] It has also been reported that the specificity of homing endonucleases and meganucleases can be engineered to bind non-natural target sites. See, for example, Chevalier, et al. (2002) *Molec. Cell* 10:895-905; Epinat, et al. (2003) *Nucleic Acids Res.* 31:2952-2962; Ashworth, et al. (2006) *Nature* 441:656-659; Paques, et al. (2007) *Current Gene Therapy* 7:49-66. Thus, any naturally occurring or engineered nuclease having a unique target site can be used in the methods described herein.

#### [0090] A. DNA-Binding Domains

[0091] The nucleases described herein typically include a DNA-binding domain and a cleavage domain. Any DNA-binding domain can be used in the practice of the present invention.

[0092] In certain embodiments, zinc finger binding domains that are engineered to bind to a sequence of choice are employed. See, for example, Beerli, et al. (2002) *Nature Biotechnol.* 20:135-141; Pabo, et al. (2001) *Ann. Rev. Biochem.* 70:313-340; Isalan, et al. (2001) *Nature Biotechnol.* 19:656-660; Segal, et al. (2001) *Curr. Opin. Biotechnol.*

12:632-637; Choo, et al. (2000) *Curr. Opin. Struct. Biol.* 10:411-416. An engineered zinc finger binding domain can have a novel binding specificity, compared to a naturally-occurring zinc finger protein. Engineering methods include, but are not limited to, rational design and various types of selection. Rational design includes, for example, using databases comprising triplet (or quadruplet) nucleotide sequences and individual zinc finger amino acid sequences, in which each triplet or quadruplet nucleotide sequence is associated with one or more amino acid sequences of zinc fingers which bind the particular triplet or quadruplet sequence. See, for example, co-owned U.S. Pat. Nos. 6,453,242 and 6,534,261, incorporated by reference herein in their entireties.

[0093] Exemplary selection methods, including phage display and two-hybrid systems, are disclosed in U.S. Pat. Nos. 5,789,538; 5,925,523; 6,007,988; 6,013,453; 6,410,248; 6,140,466; 6,200,759; and 6,242,568; as well as International Patent Publication Nos. WO 98/37186; WO 98/53057; WO 00/27878; and WO 01/88197 and GB 2,338,237.

[0094] Enhancement of binding specificity for zinc finger binding domains has been described, for example, in co-owned International Patent Publication No. WO 02/077227.

[0095] Selection of target sites; ZFPs and methods for design and construction of fusion proteins (and polynucleotides encoding same) are known to those of skill in the art and described in detail in related to U.S. Patent Publication Nos. 2003/0232410; 2005/0208489; 2005/064474; 2005/0026157; 2006/0188987; and 2007/0134796; International Patent Publication No. WO 07/014275; and U.S. Pat. No. 7,972,854, the disclosures of which are incorporated by reference in their entireties for all purposes.

[0096] The zinc finger nucleases described herein bind in a TCR gene. Tables 5 and 6 (see Example 4) describes a number of zinc finger binding domains that have been engineered to bind to nucleotide sequences in the human TCR gene. Each row describes a separate zinc finger DNA-binding domain. The DNA target sequence for each domain is shown in the first column (DNA target sites indicated in uppercase letters; non-contacted nucleotides indicated in lowercase), and the second through fifth columns show the amino acid sequence of the recognition region (amino acids -1 through +6, with respect to the start of the helix) of each of the zinc fingers (F1 through F4 or F5 or F6) in the protein. Also provided in the first column is an identification number for each protein.

[0097] As described below, in certain embodiments, a four- or five-finger binding domain as shown in Tables 5 and 6 is fused to a cleavage half-domain, such as, for example, the cleavage domain of a Type II restriction endonuclease such as FokI. A pair of such zinc finger/nuclease half-domain fusions are used for targeted cleavage, as disclosed, for example, in U.S. Pat. No. 7,888,121.

[0098] For targeted cleavage, the near edges of the binding sites can be separated by 5 or more nucleotide pairs, and each of the fusion proteins can bind to an opposite strand of the DNA target.

[0099] In addition, domains from these naturally occurring or engineered nucleases can also be isolated and used in various combinations. For example, the DNA-binding domain from a naturally occurring or engineered homing endonucleases or meganuclease can be fused to a heterologous cleavage domain or half domain (e.g., from another homing endonuclease, meganuclease or Type IIS endonu-

lease). These fusion proteins can also be used in combination with zinc finger nucleases described above.

**[0100]** In some embodiments, the DNA binding domain is an engineered domain from a TAL effector protein derived from the plant pathogen *Xanthomonas* (see Boch, et al. (2009) *Science* 326: 1509-1512 and Moscou and Bogdanove (2009) *Science* 326: 1501). See, also, U.S. Pat. No. 8,586,526.

**[0101]** The nucleases described herein can be targeted to any sequence in any TCR genomic sequence.

**[0102]** B. Cleavage Domains

**[0103]** The nucleases also comprise a nuclease (cleavage domain, cleavage half-domain). The cleavage domain portion of the fusion proteins disclosed herein can be obtained from any endonuclease or exonuclease. Exemplary endonucleases from which a cleavage domain can be derived include, but are not limited to, restriction endonucleases and homing endonucleases. See, for example, 2002-2003 Catalogue, New England Biolabs, Beverly, Mass.; and Belfort, et al. (1997) *Nucleic Acids Res.* 25:3379-3388. Additional enzymes which cleave DNA are known (e.g., 51 Nuclease; mung bean nuclease; pancreatic DNase I; micrococcal nuclease; yeast HO endonuclease; see also Linn, et al. (eds.) *Nucleases*, Cold Spring Harbor Laboratory Press, 1993). One or more of these enzymes (or functional fragments thereof) can be used as a source of cleavage domains and cleavage half-domains.

**[0104]** Similarly, a cleavage half-domain can be derived from any nuclease or portion thereof, as set forth above, that requires dimerization for cleavage activity. In general, two fusion proteins are required for cleavage if the fusion proteins comprise cleavage half-domains. Alternatively, a single protein comprising two cleavage half-domains can be used. The two cleavage half-domains can be derived from the same endonuclease (or functional fragments thereof), or each cleavage half-domain can be derived from a different endonuclease (or functional fragments thereof). In addition, the target sites for the two fusion proteins are preferably disposed, with respect to each other, such that binding of the two fusion proteins to their respective target sites places the cleavage half-domains in a spatial orientation to each other that allows the cleavage half-domains to form a functional cleavage domain, e.g., by dimerizing. Thus, in certain embodiments, the near edges of the target sites are separated by 5-8 nucleotides or by 15-18 nucleotides. However any integral number of nucleotides or nucleotide pairs can intervene between two target sites (e.g., from 2 to 50 nucleotide pairs or more). In general, the site of cleavage lies between the target sites.

**[0105]** Restriction endonucleases (restriction enzymes) are present in many species and are capable of sequence-specific binding to DNA (at a recognition site), and cleaving DNA at or near the site of binding. Certain restriction enzymes (e.g., Type IIS) cleave DNA at sites removed from the recognition site and have separable binding and cleavage domains. For example, the Type IIS enzyme FokI catalyzes double-stranded cleavage of DNA, at 9 nucleotides from its recognition site on one strand and 13 nucleotides from its recognition site on the other. See, for example, U.S. Pat. Nos. 5,356,802; 5,436,150; and 5,487,994; as well as Li, et al. (1992) *Proc. Natl. Acad. Sci. USA* 89:4275-4279; Li, et al. (1993) *Proc. Natl. Acad. Sci. USA* 90:2764-2768; Kim, et al. (1994a) *Proc. Natl. Acad. Sci. USA* 91:883-887; Kim, et al. (1994b) *J. Biol. Chem.* 269:31,978-31,982. Thus, in one

embodiment, fusion proteins comprise the cleavage domain (or cleavage half-domain) from at least one Type IIS restriction enzyme and one or more zinc finger binding domains, which may or may not be engineered.

**[0106]** An exemplary Type IIS restriction enzyme, whose cleavage domain is separable from the binding domain, is FokI. This particular enzyme is active as a dimer. Bitinaite, et al. (1998) *Proc. Natl. Acad. Sci. USA* 95:10,570-10,575. Accordingly, for the purposes of the present disclosure, the portion of the FokI enzyme used in the disclosed fusion proteins is considered a cleavage half-domain. Thus, for targeted double-stranded cleavage and/or targeted replacement of cellular sequences using zinc finger-FokI fusions, two fusion proteins, each comprising a FokI cleavage half-domain, can be used to reconstitute a catalytically active cleavage domain. Alternatively, a single polypeptide molecule containing a zinc finger binding domain and two FokI cleavage half-domains can also be used. Parameters for targeted cleavage and targeted sequence alteration using zinc finger-FokI fusions are provided elsewhere in this disclosure.

**[0107]** A cleavage domain or cleavage half-domain can be any portion of a protein that retains cleavage activity, or that retains the ability to multimerize (e.g., dimerize) to form a functional cleavage domain.

**[0108]** Exemplary Type IIS restriction enzymes are described in International Patent Publication No. WO 07/014275, incorporated herein in its entirety. Additional restriction enzymes also contain separable binding and cleavage domains, and these are contemplated by the present disclosure. See, for example, Roberts, et al. (2003) *Nucleic Acids Res.* 31:418-420.

**[0109]** In certain embodiments, the cleavage domain comprises one or more engineered cleavage half-domain (also referred to as dimerization domain mutants) that minimize or prevent homodimerization, as described, for example, in U.S. Patent Publication Nos. 2005/0064474; 2006/0188987; 2008/0131962, the disclosures of all of which are incorporated by reference in their entireties herein. Amino acid residues at positions 446, 447, 479, 483, 484, 486, 487, 490, 491, 496, 498, 499, 500, 531, 534, 537, and 538 of FokI are all targets for influencing dimerization of the FokI cleavage half-domains.

**[0110]** Exemplary engineered cleavage half-domains of FokI that form obligate heterodimers include a pair in which a first cleavage half-domain includes mutations at amino acid residues at positions 490 and 538 of FokI and a second cleavage half-domain includes mutations at amino acid residues 486 and 499.

**[0111]** Thus, in certain embodiments, the mutation at 490 replaces Glu (E) with Lys (K); the mutation at 538 replaces Iso (I) with Lys (K); the mutation at 486 replaced Gln (Q) with Glu (E); and the mutation at position 499 replaces Iso (I) with Lys (K). Specifically, the engineered cleavage half-domains described herein were prepared by mutating positions 490 (E→K) and 538 (I→K) in one cleavage half-domain to produce an engineered cleavage half-domain designated "E490K:I538K" and by mutating positions 486 (Q→E) and 499 (I→L) in another cleavage half-domain to produce an engineered cleavage half-domain designated "Q486E:I499L". The engineered cleavage half-domains described herein are obligate heterodimer mutants in which aberrant cleavage is minimized or abolished. See, e.g.,

Example 1 of U.S. Patent Publication No. 2008/0131962, the disclosure of which is incorporated by reference in its entirety for all purposes.

**[0112]** Engineered cleavage half-domains described herein can be prepared using any suitable method, for example, by site-directed mutagenesis of wild-type cleavage half-domains (FokI) as described in U.S. Patent Publication Nos. 2005/0064474 and 2008/0131962.

**[0113]** The engineered cleavage half-domains described herein may be obligate heterodimer mutants in which aberrant cleavage is minimized or abolished. See, e.g., Example 1 of International Patent Publication No. WO 07/139898. In certain embodiments, the engineered cleavage half-domain comprises mutations at positions 486, 499 and 496 (numbered relative to wild-type FokI), for instance mutations that replace the wild type Gln (Q) residue at position 486 with a Glu (E) residue, the wild type Iso (I) residue at position 499 with a Leu (L) residue and the wild-type Asn (N) residue at position 496 with an Asp (D) or Glu (E) residue (also referred to as a “ELD” and “ELE” domains, respectively). In other embodiments, the engineered cleavage half-domain comprises mutations at positions 490, 538 and 537 (numbered relative to wild-type FokI), for instance mutations that replace the wild type Glu (E) residue at position 490 with a Lys (K) residue, the wild type Iso (I) residue at position 538 with a Lys (K) residue, and the wild-type His (H) residue at position 537 with a Lys (K) residue or a Arg (R) residue (also referred to as “KKK” and “KKR” domains, respectively). In other embodiments, the engineered cleavage half-domain comprises mutations at positions 490 and 537 (numbered relative to wild-type FokI), for instance mutations that replace the wild type Glu (E) residue at position 490 with a Lys (K) residue and the wild-type His (H) residue at position 537 with a Lys (K) residue or a Arg (R) residue (also referred to as “KIK” and “KIR” domains, respectively). (See U.S. Patent Publication No. 2011/0201055).

**[0114]** Alternatively, the FokI nuclease domain variant known as “Sharkey” may be used (see Guo, et al. (2010) *J. Mol. Biol.* doi:10.1016/j.jmb.2010.04.060).

**[0115]** Delivery

**[0116]** The nuclease described herein may be delivered to a target cell containing a TCR gene by any suitable means. Methods of delivering proteins comprising DNA-binding domains are described, for example, in U.S. Pat. Nos. 6,453,242; 6,503,717; 6,534,261; 6,599,692; 6,607,882; 6,689,558; 6,824,978; 6,933,113; 6,979,539; 7,013,219; and 7,163,824, the disclosures of all of which are incorporated by reference herein in their entireties.

**[0117]** Nucleases as described herein may also be delivered using vectors containing sequences encoding one or more nucleases. Any vector systems may be used including, but not limited to, plasmid vectors, retroviral vectors, lentiviral vectors, adenovirus vectors, poxvirus vectors; herpesvirus vectors and adeno-associated virus vectors, etc. See, also, U.S. Pat. Nos. 6,534,261; 6,607,882; 6,824,978; 6,933,113; 6,979,539; 7,013,219; and 7,163,824, incorporated by reference herein in their entireties.

**[0118]** In certain embodiments, the vector is a lentiviral vector. A lentiviral vector, as used herein, is a vector which comprises at least one component part derivable from a lentivirus. A detailed list of lentiviruses may be found in Coffin, et al. (1997) “*Retroviruses*” Cold Spring Harbour Laboratory Press Eds: J M Coffin, S M Hughes, H E Varmus pp 758-763). Lentiviral vectors can be produced generally

by methods well known in the art. See, e.g., U.S. Pat. Nos. 5,994,136; 6,165,782; and 6,428,953. Preferably, the lentiviral vector is an integrase deficient lentiviral vector (IDLV). See, e.g., U.S. Patent Publication No. 2009/0117617. IDLVs may be produced as described, for example using lentivirus vectors that include one or more mutations in the native lentivirus integrase gene, for instance as disclosed in Leavitt, et al. (1996) *J. Virol.* 70(2):721-728; Philippe, et al. (2006) *Proc. Natl Acad. Sci USA* 103(47):17684-17689; and International Patent Publication No. WO 06/010834. In certain embodiments, the IDLV is an HIV lentiviral vector comprising a mutation at position 64 of the integrase protein (D64V), as described in Leavitt, et al. (1996) *J. Virol.* 70(2):721-728.

**[0119]** In certain embodiments, the vector is an adenovirus vector. Non-limiting examples of Ad vectors that can be used in the present application include recombinant (such as E1-deleted), conditionally replication competent (such as oncolytic) and/or replication competent Ad vectors derived from human or non-human serotypes (e.g., Ad5, Ad11, Ad35, or porcine adenovirus-3); and/or chimeric Ad vectors (such as Ad5/F35) or tropism-altered Ad vectors with engineered fiber (e.g., knob or shaft) proteins (such as peptide insertions within the HI loop of the knob protein). Also useful are “gutless” Ad vectors, e.g., an Ad vector in which all adenovirus genes have been removed, to reduce immunogenicity and to increase the size of the DNA payload. This allows, for example, simultaneous delivery of sequences encoding ZFNs and a donor sequence. Such gutless vectors are especially useful when the donor sequences include large transgenes to be integrated via targeted integration.

**[0120]** Replication-deficient recombinant adenoviral vectors (Ad) can be produced at high titer, and they readily infect a number of different cell types. Most adenovirus vectors are engineered such that a transgene replaces the Ad E1a, E1b, and/or E3 genes; subsequently the replication defective vector is propagated in cells that provide one or more of the deleted gene functions in trans. For example, human 293 cells supply E1 function. Ad vectors can transduce multiple types of tissues in vivo, including non-dividing, differentiated cells such as those found in liver, kidney and muscle. Conventional Ad vectors have a large carrying capacity. An example of the use of an Ad vector in a clinical trial involved polynucleotide therapy for antitumor immunization with intramuscular injection (Sterman, et al. (1998) *Hum. Gene Ther.* 7:1083-1089).

**[0121]** Additional examples of the use of adenovirus vectors for gene transfer in clinical trials include Rosenecker, et al. (1996) *Infection* 24:1 5-10; Welsh, et al. (1995) *Hum. Gene Ther.* 2:205-18; Alvarez, et al. (1997) *Hum. Gene Ther.* 5:597-613; Topf, et al. (1998) *Gene Ther.* 5:507-513.

**[0122]** In certain embodiments, the Ad vector is a chimeric adenovirus vector, containing sequences from two or more different adenovirus genomes. For example, the Ad vector can be an Ad5/F35 vector. Ad5/F35 is created by replacing one or more of the fiber protein genes (knob, shaft, tail, penton) of Ad5 with the corresponding fiber protein gene from a B group adenovirus such as, for example, Ad35. The Ad5/F35 vector and characteristics of this vector are described, for example, in Ni, et al. (2005) “Evaluation of biodistribution and safety of adenovirus vectors containing group B fibers after intravenous injection into baboons,” *Hum Gene Ther* 16:664-677; Nilsson, et al. (2004) “Functionally distinct subpopulations of cord blood CD34+ cells

are transduced by adenoviral vectors with serotype 5 or 35 tropism,” *Mol Ther* 9:377-388; Nilsson, et al. (2004) “Development of an adenoviral vector system with adenovirus serotype 35 tropism; efficient transient gene transfer into primary malignant hematopoietic cells,” *J Gene Med* 6:631-641; Schroers, et al. (2004) “Gene transfer into human T lymphocytes and natural killer cells by Ad5/F35 chimeric adenoviral vectors,” *Exp Hematol* 32:536-546; Seshidhar, et al. (2003) “Development of adenovirus serotype 35 as a gene transfer vector,” *Virology* 311:384-393; Shayakhmetov, et al. (2000) “Efficient gene transfer into human CD34(+) cells by a retargeted adenovirus vector,” *J Virol* 74:2567-2583; and Sova, et al. (2004), “A tumor-targeted and conditionally replicating oncolytic adenovirus vector expressing TRAIL for treatment of liver metastases,” *Mol Ther* 9:496-509. As noted above, ZFNs and polynucleotides encoding these ZFNs may be delivered to any target cell. Generally, for inactivating a gene CCR-5, the cell is an immune cell, for example, a lymphocyte (B-cells, T-cells such as T helper ( $T_H$ ) and T cytotoxic cells ( $T_C$ ), null cells such as natural killer (NK) cells); a mononuclear cell (monocytes, macrophages); a granulocytic cell (granulocytes, neutrophils, eosinophils, basophils); a mast cell; and/or a dendritic cell (Langerhans cells, interstitial dendritic cells, interdigitating dendritic cells, circulating dendritic cells). Macrophages, B lymphocytes and dendritic cells are exemplary antigen-presenting cells involved in  $T_H$  cell activation. In certain embodiments, the target cell is a  $T_H$  cell, characterized by expression of CD4 on the surface. The target cell may also be a hematopoietic stem cell, which may give rise to any immune cell.

**[0123]** Applications

**[0124]** The disclosed methods and compositions can be used for inactivation of a TCR genomic sequence. As noted above, inactivation includes partial or complete repression of the endogenous TCR  $\alpha$  and/or  $\beta$  gene expression in a cell. Inactivation of a TCR gene can be achieved, for example, by a single cleavage event, by cleavage followed by non-homologous end joining, by cleavage at two sites followed by joining so as to delete the sequence between the two cleavage sites, by targeted recombination of a missense or nonsense codon into the coding region, by targeted recombination of an irrelevant sequence (i.e., a “stuffer” sequence) or another coding sequence of interest into the gene or its regulatory region, so as to disrupt the gene or regulatory region, or by targeting recombination of a splice acceptor sequence into an intron to cause mis-splicing of the transcript. Inactivation of an endogenous TCR gene can also be accomplished by targeted recombination of a TCR gene(s) specific for a tumor antigen/WIC complex of interest.

**[0125]** There are a variety of applications for nuclease-mediated inactivation (knockout or knockdown) of a TCR gene. For example, the methods and compositions described herein allow for the generation and/or modification of cell lines (for therapeutic and non-therapeutic uses). Inactivation of the endogenous TCR gene(s) may be coupled with the insertion of genes encoding high avidity TCRs or chimeric antigen receptors (CARs, see Cartellieri, et al. (2010) *J Biomed and Biotech*, Vol 2010, Article ID 956304) against a known target, and the resultant transgenic cells (or descendants of these cells having the same characteristics) may be used as cellular therapeutics. Alternatively, the re-targeting of the T cell may occur in vivo, using viral vectors to deliver both the genes encoding the TCR-specific nucleases and the

high avidity TCR on a donor nucleic acid. In either case, the materials and methods of the invention may be used in the treatment of cancer. Cells modified in vitro may also be used for modeling studies or for screening to find other types of therapeutics that may also work in concert with the TCR modification. Any type of cancer can be treated, including, but not limited to lung carcinomas, pancreatic cancers, liver cancers, bone cancers, breast cancers, colorectal cancers, ovarian cancers, leukemias, lymphomas, brain cancers and the like. Other diseases that may be treated with the technology of the invention include fungal, bacterial and viral infections as well as autoimmune diseases and graft-versus-host disease (GvHD).

**[0126]** All patents, patent applications and publications mentioned herein are hereby incorporated by reference in their entireties.

**[0127]** Although disclosure has been provided in some detail by way of illustration and example for the purposes of clarity and understanding, it will be apparent to those of skill in the art that various changes and modifications can be practiced without departing from the spirit or scope of the disclosure. Accordingly, the foregoing disclosure and following examples should not be construed as limiting.

## EXAMPLES

### Example 1: Expression of an Optimized, High Affinity WT-1 TCR Construct

**[0128]** Genes encoding for a codon-optimized, cysteine-modified TCR specific for an HLA-A2-restricted peptide from the Wilms tumor antigen 1 (WT1), specifically the WT1<sub>126-134</sub> peptide (Kuball, et al. (2007) *Blood* 109(6): 2331-8) and single  $\alpha 21$  or  $\beta 21$  WT1 specific TCR chains were cloned into bidirectional self-inactivating transfer vectors pCCLsin.PPT. $\Delta$ LNFR.minCMV.WPGK.eGFP.Wpre or pCCLsin.cPPT. $\Delta$ LNFR.min.CMV.hEF1a.eGFP.Wpre as described in Amendola, et al. (2005) *Nature Biotechnology* 23(1):108-116, Thomas, et al. (2007) *J. Immunol* 179 (9):5803-5810, and U.S. Patent Publication No. 2006/200869 (see FIG. 1A)

**[0129]** The vectors were packaged using an integrase-competent third generation lentivirus vector system, and pseudotyped by VZV envelope, essentially as described in Follenzi and Naldini (2002) *Methods in Enzymology* 346: 454-465. The lentiviral vectors were then used to transduce cells using standard techniques (see below) and cells were characterized by FACs analysis to determine if the exogenous TCRs were being expressed on the cell surface.

**[0130]** As shown below in Table 1, the WT-1 specific TCR construct was highly expressed, whether driven from the PGK/mCMV dual promoter combination or the EF1 $\alpha$ /mCMV dual promoter construct. Numbers in Table are presented as percent of total signal present in the quadrant gated for VB21 expression and WT1-HLA-A2 pentamer binding.

TABLE 1

Expression of WT-1 TCR		
Promoter	Day 14	Day 22
PGK	12.1	21.3
EF1 $\alpha$	1.48	5.16

Untransduced = 0.085

**[0131]** Transduction of T cells was accomplished by activating the cells with anti-CD3/anti-CD28 antibody-conjugated magnetic beads (Clin ExVivo CD3/CD28; Invitrogen) (baCD3/CD28) where the cells were cultured in IMDM (GIBCO-BRL), 10% FCS with low dose IL-7/IL-15 as described in European Patent Publication No. EP1956080 and Koncko, et al. (2009) *Blood* 113:1006-1015. This procedure preserved an early T cell differentiation phenotype (CD45RA-/+CD62L+, CD28+CD27+, IL7Ra+, IL-2+ $\gamma$ IFN-/+), and the cells proliferated indistinguishably from untransduced lymphocytes. In these conditions, the PGK dual promoter proved to be superior to the EF1 $\alpha$  dual promoter in sustaining stoichiometric expression of WT1-specific TCR chains, suggesting that the PGK bi-directional promoter exerts a higher activity in the antisense direction than the bi-directional EF1 $\alpha$  promoter. Both promoters however, when tested in the context of a lentiviral vector, supported TCR expression at levels appropriate for efficient HLA-A2/WT1 pentamer binding (16%), for >70 days after initial stimulation (see FIG. 1B).

**[0132]** TCR transduced cells were also able to exhibit specific  $\gamma$ IFN production and cytotoxic activity against WT1+HLA-A2+ primary leukemic blasts from AML patients. In particular,  $\gamma$ IFN production in cells transduced with vectors expressing the transgenic TCRs either from the PGK/mCMV dual promoter combination or the EF1 $\alpha$ /mCMV dual promoter was increased (FIG. 2A) as was % killing (lysis) by the TCR modified cells (FIGS. 2B and 2C). In addition,  $\gamma$ IFN production was inhibited in the edited lymphocytes (FIG. 2D), in the presence of unlabelled targets expressing the HLA-restriction element and pulsed with the target peptide.

#### Example 2: Efficient Integration of a Transgene into the CCR5 Locus of Central Memory T Cells

**[0133]** To test the idea of integrating the WT-1 specific TCR genes into a central memory T cell, GFP was used first as a donor nucleic acid to monitor transduction efficiency and GFP expression from the site of integration. The CCR5 locus was chosen because it has been shown that CCR5 knockout cells are fully functional (see U.S. Patent Publication No. 2008/0159996). In addition, the PPP1R12C (AAVS1) locus was similarly targeted (see U.S. Patent Publication No. 2008/0299580) The GFP-encoding donor was transduced into the cell using an DLV vector and the CCR5-specific ZFNs or AAVS1-specific ZFNs were introduced using a Ad5/F35 vector as described above. GFP expression was measured 20 days following transduction.

**[0134]** As shown in FIG. 3, ZFN-mediated integration of GFP transgenes resulted in increased GFP signals, including in relation to the amount of Ad5/F35 donor used (FIGS. 3A and 3B). Table 2 below shows the increase in the percent of GFP positive cells in the presence of donor or donor plus ZFNs.

TABLE 2

GFP signal, percent positive cells			
Insert site	UT	+donor	donor + ZFN
CCR5	0.038	0.083	6.11
AAVS1	0.015	0.18	4.38

#### Example 3: Integration of WT-1 Specific TCR Transgenes into the CCR5 Locus of Jurkat TCR $\beta$ -Negative Cells

**[0135]** The WT-1 specific TCR transgene construct was then used for targeted integration into the CCR5 locus of Jurkat cells that are TCR  $\beta$ -negative following treatment with TCR- $\beta$  specific ZFNs. Cells were transfected using standard techniques with WT-1 TCR construct similar to that described in Example 1.

**[0136]** As seen in Table 4, after introduction of the WT-1 TCR donor (WT1-TCR IDLV) and the CCR5-specific ZFNs (Ad-ZFNs), there is a marked increase in V $\beta$ 21 staining or signal, while without the donor or the ZFNs, only background V $\beta$ 21 signal is seen. Thus, ZFN-mediated integration of the WT-1 specific TCR into the CCR5 locus occurred in a substantial percentage of the cells.

TABLE 4

Percent of total signal from VB21+ expression				
WT1-TCR IDLV	+	+	+	-
Ad ZFNs	+	++	-	-
Percent VB21+	16.6	18.7	2.27	0.81

#### Example 4: Design of TCR-Specific ZFNs

**[0137]** TCR-specific ZFNs were constructed to enable site specific introduction of double strand breaks at either the TCR $\alpha$  and/or TCR $\beta$  genes. ZFNs were designed and incorporated into plasmids or IDLV vectors essentially as described in Urnov, et al. (2005) *Nature* 435(7042):646-651, Lombardo, et al. (2007) *Nat Biotechnol.* November 25(11): 1298-306, and U.S. Patent Publication No. 2008/0131962. The recognition helices for exemplary ZFN pairs as well as the target sequence are shown below in Tables 5 and 6. Target sites of the TCR zinc-finger designs are shown in the first column. Nucleotides in the target site that are contacted by the ZFP recognition helices are indicated in uppercase letters; non-contacted nucleotides indicated in lowercase.

TABLE 5

TCR- $\alpha$ Zinc-finger Designs						
ZFN Name Target sequence	F1	F2	F3	F4	F5	F6
25529 (ex 1) ctATGGACTT CAAGAGCAa cagtgcctgt (SEQ ID NO: 1)	QSGDLTR (SEQ ID NO: 2)	QRTHLKA (SEQ ID NO: 3)	QSGDRNK (SEQ ID NO: 4)	DRSNLSR (SEQ ID NO: 5)	RSDALTQ (SEQ ID NO: 6)	N/A
25528 (ex 1) ctCATGTCTA GcACAGTTttg tctgtga (SEQ ID NO: 7)	TSGSLSR (SEQ ID NO: 8)	QSSVRNS (SEQ ID NO: 9)	RSDNLST (SEQ ID NO: 10)	DRSALAR (SEQ ID NO: 11)	LKQNLDA (SEQ ID NO: 12)	N/A
25535 (ex 1) gtGCTGTGGC CTGGAGCAac aaatctga (SEQ ID NO: 13)	DRSALSR (SEQ ID NO: 14)	QSGHLR (SEQ ID NO: 15)	DRSDLSR (SEQ ID NO: 16)	RSDALSR (SEQ ID NO: 17)	DRSDLSR (SEQ ID NO: 16)	N/A
25534 (ex 1) ttGCTCTTGA AGTCcATAG ACctcatgt (SEQ ID NO: 18)	DRSNLSR (SEQ ID NO: 5)	QKTSLQA (SEQ ID NO: 19)	DRSALSR (SEQ ID NO: 14)	QSGNLAR (SEQ ID NO: 20)	GKEELNE (SEQ ID NO: 21)	RSSDLSR (SEQ ID NO: 22)
25537 (ex 1) gcTGTGGCCT GGAGCAACA aatctgact (SEQ ID NO: 23)	GNVDLIE (SEQ ID NO: 24)	RSSNLSR (SEQ ID NO: 25)	RSDALSV (SEQ ID NO: 26)	DSSHRT (SEQ ID NO: 27)	WRSCRSA (SEQ ID NO: 28)	N/A
25536 (ex 1) ctGTTGCTcT TGAAGTCCat agacctca (SEQ ID NO: 29)	DSSDRKK (SEQ ID NO: 30)	RSDNLSV (SEQ ID NO: 31)	RRFILRG (SEQ ID NO: 32)	QSGDLTR (SEQ ID NO: 2)	TSGSLTR (SEQ ID NO: 33)	N/A
25538 (ex 1) ctGTGGCctG GAGCAACAa atctgactt (SEQ ID NO: 34)	QSGDLTR (SEQ ID NO: 2)	QTSTLSK (SEQ ID NO: 35)	QSGHLR (SEQ ID NO: 15)	DRSDLSR (SEQ ID NO: 16)	RSDALAR (SEQ ID NO: 36)	N/A
25540 (ex 1) ctGACTTTGC ATGTGCAaac gccttcaa (SEQ ID NO: 37)	QSGDLTR (SEQ ID NO: 2)	WRSSLAS (SEQ ID NO: 38)	QSGDLTR (SEQ ID NO: 2)	HKWVLRQ (SEQ ID NO: 39)	DRSNLTR (SEQ ID NO: 40)	N/A
25539 (ex 1) ttGTTGCTcC AGGCCACA GCActgttgc (SEQ ID NO: 41)	QSGDLTR (SEQ ID NO: 2)	QWGTRYR (SEQ ID NO: 42)	ERGTLAR (SEQ ID NO: 43)	RSDNLRE (SEQ ID NO: 44)	QSGDLTR (SEQ ID NO: 2)	TSGSLTR (SEQ ID NO: 33)
22199 (ex 3) tgAAAGTGG CCGGGtttaact gctcat (SEQ ID NO: 45)	RSAHLR (SEQ ID NO: 46)	DRSDLSR (SEQ ID NO: 16)	RSDHLSV (SEQ ID NO: 47)	QNNHRIT (SEQ ID NO: 48)	N/A	N/A

TABLE 5-continued

TCR- $\alpha$ Zinc-finger Designs						
ZFN Name	F1	F2	F3	F4	F5	F6
22189 (ex 3) agGAGGATT CGGAAcccaat cactgaca (SEQ ID NO: 49)	QRSNLVR (SEQ ID NO: 50)	RNDDRKK (SEQ ID NO: 51)	TSGNLTR (SEQ ID NO: 52)	TSANLSR (SEQ ID NO: 53)	N/A	N/A
25572 (ex 3) gaGGAGGAtT CGGAACCCa atcactgac (SEQ ID NO: 54)	DRSTLRQ (SEQ ID NO: 55)	QRSNLVR (SEQ ID NO: 50)	RNDDRKK (SEQ ID NO: 51)	RSAHLSR (SEQ ID NO: 46)	QSGHLSR (SEQ ID NO: 15)	N/A
25573 (ex 3) gaGGAGGAtT CGGAAcccaat cactgac (SEQ ID NO: 54)	QRSNLVR (SEQ ID NO: 50)	RNDDRKK (SEQ ID NO: 51)	QSGHLAR (SEQ ID NO: 56)	QSGHLSR (SEQ ID NO: 15)	N/A	N/A
22199 (ex 3) tgAAAGTGG CCGGGtttaatct gctcat (SEQ ID NO: 57)	RSAHLSR (SEQ ID NO: 46)	DRSDLSR (SEQ ID NO: 16)	RSDHLSV (SEQ ID NO: 47)	QNNHRIT (SEQ ID NO: 48)	N/A	N/A

TABLE 6

TCR- $\beta$ Zinc-finger Designs						
ZFN Name	F1	F2	F3	F4	F5	F6
16783 ccGTAGAACT GGACTTGaca gcggaagt (SEQ ID NO: 58)	RSDVLSA (SEQ ID NO: 59)	DRSNRIK (SEQ ID NO: 60)	RSDVLSE (SEQ ID NO: 61)	QSGNLAR (SEQ ID NO: 20)	QSGSLTR (SEQ ID NO: 62)	N/A
16787 tcTCGGAGAA TGACGAGTG Gaccagga (SEQ ID NO: 63)	RSDHLST (SEQ ID NO: 64)	RSDNLTR (SEQ ID NO: 65)	DRSNLSR (SEQ ID NO: 5)	TSSNRKT (SEQ ID NO: 66)	RSANLAR (SEQ ID NO: 67)	RNDDRKK (SEQ ID NO: 51)
22409 tcTCGGAGAA TGACGAGTG Gaccagga (SEQ ID NO: 63)	RSDHLST (SEQ ID NO: 64)	RSDNLTR (SEQ ID NO: 65)	DRSNLSR (SEQ ID NO: 5)	LQFNRNQ (SEQ ID NO: 68)	RSANLAR (SEQ ID NO: 67)	RNDDRKK (SEQ ID NO: 51)

TABLE 6-continued

TCR- $\beta$ Zinc-finger Designs						
ZFN Name Target sequence	F1	F2	F3	F4	F5	F6
22449 tcTCGGAGAA TGACGAGTG Gaccagga (SEQ ID NO: 63)	RSDHLST (SEQ ID NO: 64)	RSDNLTR (SEQ ID NO: 65)	DSSNLSR (SEQ ID NO: 69)	LRFNLSN (SEQ ID NO: 70)	RSANLAR (SEQ ID NO: 67)	RNDDRKK (SEQ ID NO: 51)
22454 tcTCGGAGAA TGACGAGTG Gaccagga (SEQ ID NO: 63)	RSDHLST (SEQ ID NO: 64)	RSDNLTR (SEQ ID NO: 65)	DSSNLSR (SEQ ID NO: 69)	LHFQLTG (SEQ ID NO: 71)	RSANLAR (SEQ ID NO: 67)	RNDDRKK (SEQ ID NO: 51)
25814 ccGTAGAACT GGACTTGaca gcggaagt (SEQ ID NO: 58)	RSDVLSA (SEQ ID NO: 59)	DRSNRIK (SEQ ID NO: 60)	RSDVLSE (SEQ ID NO: 61)	QSGNLAR (SEQ ID NO: 20)	QSGSLTR (SEQ ID NO: 62)	N/A
25818 ccGTAGAACT GgaCTTGaca gcggaagt (SEQ ID NO: 58)	DRSNLSR (SEQ ID NO: 5)	LKFALAN (SEQ ID NO: 72)	RSDVLSE (SEQ ID NO: 61)	QSGNLAR (SEQ ID NO: 20)	QSGSLTR (SEQ ID NO: 62)	N/A
25820 ccGTAGAACT GGACTTGaca gcggaagt (SEQ ID NO: 58)	RSDVLSA (SEQ ID NO: 59)	DRSNRIK (SEQ ID NO: 60)	RSDVLSE (SEQ ID NO: 61)	QSGNLAR (SEQ ID NO: 20)	QSGALAR (SEQ ID NO: 73)	N/A
25822 ccGTAGAACT GGACTTGaca gcggaagt (SEQ ID NO: 58)	RLSVLTI (SEQ ID NO: 74)	DRANLTR (SEQ ID NO: 75)	RSDVLSE (SEQ ID NO: 61)	QSGNLAR (SEQ ID NO: 20)	QSGALAR (SEQ ID NO: 73)	N/A

## Example 5: ZFN Activity In Vitro

**[0138]** The ZFNs described in Tables 5 and 6 were used to test nuclease activity in K562 cells. To test cleavage activity, plasmids encoding the pairs of human TCR-specific ZFNs described above were transfected into K562 cells. K562 cells were obtained from the American Type Culture Collection and grown as recommended in RPMI medium (Invitrogen) supplemented with 10% qualified fetal bovine serum (FBS, Cyclone). For transfection, one million K562 cells were mixed with 2  $\mu$ g of the zinc-finger nuclease plasmid and 100  $\mu$ L Amaxa Solution V. Cells were transfected in an Amaxa Nucleofector II<sup>TM</sup> using program T-16 and recovered into 1.4 mL warm RPMI medium+10% FBS.

**[0139]** Genomic DNA was harvested and a portion of the TCR locus encompassing the intended cleavage site was PCR amplified using the Accuprime HiFi polymerase from Invitrogen as follows: after an initial 3 minute denaturation at 94° C., 30 cycles of PCR were performed with a 30 second denaturation step at 94° C. followed by a 30 second

annealing step at 58° C. followed by a 30 second extension step at 68° C. After the completion of 30 cycles, the reaction was incubated at 68° C. for 7 minutes, then at 4° C. indefinitely.

**[0140]** The genomic DNA from the K562 TCR-specific ZFN-treated cells was examined by the Cel-I assay as described, for example, in U.S. Patent Publication Nos. 2008/0015164; 2008/0131962 and 2008/0159996.

**[0141]** The TCR beta locus in K562 cells has two functional copies with high sequence similarity (TRBC1 and TRBC2) which are both targeted by TCR beta specific ZFNs. See, FIG. 4B. Thus, initially, PCR primers that would specifically amplify the regions around the intended ZFN cleavage sites specifically from either the TRBC1 or the TRBC2 genes were used to separately analyze NHEJ activity following ZFN driven cleavage for both genes. Results are presented in Table 7 below for ZFNs pair 16787 and 16783.



TABLE 7

NHEJ activity for pairs of TCR beta-specific ZFNs: analysis of TRBC1 and TRBC2							
NHEJ in TRBC2				NHEJ in TRBC1			
TRBC2	ZFN1	ZFN2	% NHEJ	TRBC1	ZFN1	ZFN2	% NHEJ
	16787	16783	8.68		16787	16783	8.73
		GFP	0.00		21	GFP	0.00
		Mock	0.00		22	Mock	0.00
		Water control	0.00		23	Water control	0.00

**[0142]** The data presented in Table 7 demonstrate that the ZFNs cleave the TRBC1 and TRBC2 genes essentially equally.

**[0143]** In addition, we tested persistence of ZFN mediated modification of TRBC in K562 cells by harvesting samples at 3 and 10 days after transfection. Results are presented in Table 8 below and demonstrate that with the ZFN pair, 16787 and 16783, target gene modification is stable 10 days following transfection.

TABLE 8

TCR beta-specific ZFNs in K562 cells			
ZFN 1	ZFN 2	% NHEJ	
22449	16783	20.1	Day 3
22454	16783	17.7	
16787	16783	12.1	
GFP		0.0	
22409	16783	14.7	Day 10
22449	16783	8.1	
22454	16783	12.1	
16787	16783	15.6	
GFP		0.0	

**[0144]** Several ZFN pairs targeting TRBC were analyzed for NHEJ activity following varying amounts of input ZFN (either 0.4 or 0.1  $\mu\text{g}$  of each ZFN). As shown in FIG. 5, all ZFN pairs tested exhibited high activity. In this experiment, the cells were treated with a 30° C. incubation period following transduction with the ZFNs (see U.S. Pat. No. 8,772,008). Following analysis of TCR beta-specific ZFN cleavage in K562 cells, several ZFN pairs were tested in either CD4+ or CD8+ mature T cells. Briefly, CD8+ or CD4+ cells were purchased from AllCells and were cultured in RPMI+10% FBS+1% L-Glutamine (30 mg/mL)+IL-2 (30  $\mu\text{g}/\text{mL}$ , Sigma) and allowed to rest for 4-24 hours.

**[0145]** Lentiviral vectors were constructed containing the ZFN pairs of interest. They were generated from the HIV derived self-inactivating vector construct and packaged using an HIV integrase carrying the D64V mutation and pseudotyped with the VSV-G envelope as described above. The Ad5/F35 adenoviral vectors were generated as described previously (Perez, et al. (2008) *Nature Biotechnology* 26:808-816) after cloning the two sets of ZFNs using a 2A sequence and a cytomegalovirus internal promoter. See, e.g., Holst J., et al. (2006) *Nat Protoc.* 1(1):406-17. 1e6 cells/nucleofection were used with the Amaxa™ Nucleofection kit as specified by the manufacturer for each transduction. Cells were activated 12-24 hours post nucleofection with anti-CD3/CD28 beads according to manufacturer's

protocol (Invitrogen) and grown in IMDM (GIBCO-BRL), 10% FCS media supplemented with 5 ng/mL of IL-7 and IL-15 (Peprotech).

**[0146]** Cells were harvested 3 days after nucleofection and gene modification efficiency was determined using a Cel-I assay, performed as described in International Patent Publication No. WO 07/014275. See, also, Oleykowski, et al. (1998) *Nucleic Acids Res.* 26:4597-4602; Qui, et al. (2004) *BioTechniques* 36:702-707; Yeung, et al. (2005) *BioTechniques* 38:749-758. Several of the ZFN pairs had good activity as measured by the Cel-I assay (NHEJ from 4-11.9%).

**[0147]** TCR- $\alpha$ -specific ZFNs were also tested in vitro as described above. The cells were incubated at 37° C. for 1 day following the transduction prior to shifting the incubation temperature to 30° C. as described above. See, U.S. Patent Publication No. 2011/0129898. These ZFNs target the TRAC gene, results of a Cel-I assay performed on K562 cells that received various combinations of these ZFNs as described above showed high activity. See, FIG. 6.

#### Example 6: Disruption of TCR- $\beta$ in Cells

**[0148]** The TCR- $\beta$ -specific ZFNs were then used in experiments to specifically target the TCR locus. Initial experiments were designed to disrupt the TCR locus in Jurkat cells. TCR- $\beta$ -specific ZFNs 16783 and 16787 were introduced on integrase-defective lentiviral vectors (IDLV) to transiently express the TRBC-targeting ZFNs. Transductions were performed with 0.25  $\mu\text{g}$  or 0.5  $\mu\text{g}$  doses of IDLV, based on measurements of HIV Gag p24 in the vector preparations, 48 hours after activation. Vector infectivity ranged from 1 to  $5 \times 10^4$  transducing units/ng p24 by vector DNA titration on 293T cells. Cells were then assayed by FACS analysis for loss of the CD3 marker and CD3(-) cells were enriched using LD columns with anti-CD3 MACS Microbeads (Miltenyi Biotec) according to the manufacturer's instructions.

**[0149]** As shown below in Table 9, following transduction with the ZFNs, there was a vector dose-dependent abrogation of cell surface expression of the TCR/CD3 complex reaching up to 20% of treated cells.

TABLE 9

Loss of CD3 signal in Jurkat cells treated with TCR- $\beta$ specific ZFN IDLVs			
	Untransformed	0.25 $\mu\text{g}$ IDLV	0.5 $\mu\text{g}$ IDLV
Percent CD3(-)	2.7	13.4	20.2

A Cel-I assay was performed and confirmed these results with up to 26% of the TRBC alleles (18% TRBC1 and 8% of TRBC2) disrupted in the ZFN treated cells (see FIGS. 7A and 7B, "Bulk").

**[0150]** Next, The TRBC ZFNs (16783 and 16787) were introduced into primary human T lymphocytes, and a similar level of CD3 disruption was observed by FACS, as seen in Jurkat cells. Peripheral blood T cells were harvested from healthy donors and activated with CD3 and CD28 conjugated beads. 48 hours post activation the cells were exposed to increasing doses of IDLVs containing the TRBC-specific ZFNs. The cells were then cultured in the presence of low dose (5 ng/mL) IL-7 and IL-15 to promote cell survival and growth. In the primary lymphocytes, up to 7% of the treated cells were CD3 negative while almost no CD3(-) cells were observed in the untreated control and the data is presented below in Table 10.

TABLE 10

Loss of CD3 signal in primary human T lymphocytes treated with TCR- $\beta$ specific ZFN IDLVs				
	UT	2.5 $\mu$ g IDLV	5 $\mu$ g IDLV	18.5 $\mu$ g IDLV
Percent CD3 (-)	0.17	2.94	3.26	7.07

**[0151]** Sorted CD3(-) lymphocytes could be expanded and survived over time in the presence of IL7 and IL15 (see FIGS. 7C and 7D), where percent modification is indicated in FIG. 7D. FIG. 7E further demonstrates that the CD3(-) cells persist in the population for at least 45 days and also show that the percent of CD3(-) cells in the population stays fairly constant over that time period. The CD3(-) cells do not appear to respond to non-specific mitogen stimulation since, PHA stimulation results in a decrease in the percent of CD3(-) cells in the pool due to expansion of the CD3(+) lymphocytes (FIG. 7F). This result demonstrates absence of CD3 functional signaling in the CD3(-) cells. No phenotypic differences were observed in the CD3(+) and CD3(-) lymphocytes which displayed a similar CD4/CD8 ratio. CD3(-) cells also maintain a central memory phenotype since they remain positive for CD62L, CD28 and IL-7RA (see Table 11 below).

TABLE 11

CD3(-) cells maintain a Central Memory Phenotype- percent of total fluorescence		
	CD3(-)	CD3(+)
CD62L(+)/CD3(-)	97.6	0
CD62L(+)/CD3(+)	1.25	98.4
CD62L(-)/CD3(-)	1.11	0
CD62L(-)/CD3(+)	0	1.61
CD28(+)/CD27(-)	4.66	3.23
CD28(+)/CD27(+)	93.4	94.7
CD28(-)/CD27(-)	0.87	0.68
CD28(-)/CD27(+)	0.97	1.43
IL-7RA(+)/CD8(-)	38.8	40.7
IL-7RA(+)/CD8(+)	47	47
IL-7RA(-)/CD8(-)	3.83	2.84
IL-7RA(-)/CD8(+)	10.4	9.42

**[0152]** Memory T lymphocytes are less dependent upon TCR signals for homeostatic proliferation than naive T cells; we thus investigated whether homeostatic cytokines could

promote survival and growth of previously activated cells, in the absence of TCR expression. Remarkably, the TRBC-ZFNs treated cells could be expanded in culture by supplementation with low dose IL-7 and IL-15, with the proportion of CD3(-) cells remaining stable for more than 50 days in the absence of TCR triggering. Thus, ZFN exposure was well-tolerated in primary lymphocytes and resulted in the stable disruption of the targeted TRBC gene. Therefore, CD3(-) cells were sorted to near purity and further expanded with IL-7 and IL-15 for more than 3 weeks with growth rates similar to CD3(+) cells, demonstrating that homeostatic cytokines do not require TCR signaling functions to promote survival/proliferation of previously activated cells.

**[0153]** These data demonstrate the successful generation of a novel population of CD8 T cells with phenotypic characteristics of  $T_{CM}$  but with surface expression of the endogenous TCR permanently disrupted.

#### Example 7: Introduction of a WT-1 Specific TCR in Cells that had Previously had the Endogenous TCR Permanently Disrupted

**[0154]** CD3(-) T lymphocytes were sorted after treatment with the TCR  $\beta$ -specific ZFNs and a lentivirus used to randomly integrate the WT1-TCR  $\beta$  transgene as described in FIG. 1 (49.5 $\pm$ 30% mean $\pm$ SD transduction efficiency, n=4). Thus, in TCR- $\beta$ -edited cells, expression of the transferred WT1-TCR from an integrated vector rescued surface translocation of CD3 (FIG. 8, 1<sup>st</sup> row).

**[0155]** In contrast to unedited TCR-transferred lymphocytes in which there was no inherent growth advantage to expression of the introduced TCR (FIG. 8, 2<sup>nd</sup> row) with respect to the untransduced cells on polyclonal expansion, TCR  $\beta$  chain disrupted cells containing the WT1-TCR could be enriched to >90% purity by polyclonal stimulation, indicating that surface expression of the transferred TCR/CD3 complex in TCR- $\beta$ -edited cells was necessary and sufficient to promote TCR-mediated expansion of genetically modified cells (FIG. 8, 1<sup>st</sup> row). The exogenous WT1-TCR V $\beta$  chain (V $\beta$ 21) was expressed in TCR- $\beta$  chain disrupted lymphocytes at approximately 2-fold higher mean levels than in unedited TCR-transferred cells and reached expression levels similar to those of the endogenous V $\beta$ 21 chain of control T cells and was stably maintained in culture (FIG. 9A and FIG. 9B). Accordingly, after transduction with the same dose of PGK-WT1 LV, up to 22% of TCR- $\beta$ -edited lymphocytes bound the WT1<sub>126-134</sub> pentamer as compared to only 2.6% of unedited cells. (FIG. 9A, lower histogram).

**[0156]** Thus, in the absence of competition from the endogenous TCR  $\beta$  chain, surface expression of the transgenic TCR  $\beta$  chain reaches physiological levels. To verify the function and avidity of TCR- $\beta$ -edited lymphocytes, we compared TCR  $\beta$  chain disrupted cells with unedited cells transduced with the same PGK-WT1 LV for the ability to lyse HLA-A2<sup>+</sup> targets pulsed with increasing WT1<sub>126-134</sub> peptide concentrations (see FIG. 9C). This functional assay measures activity by a <sup>51</sup>Chromium release assay for lysis of labeled T2 cells pulsed with increasing concentrations of the WT1<sub>126-134</sub> HLA-A2 restricted peptide, or with the irrelevant CMV-derived pp65<sub>494-503</sub> HLA-A2 restricted peptide (10  $\mu$ M, Proimmune) as a negative control, at an Effector/Target (E/T) ratio of 12.

**[0157]** Edited T cells were stimulated and 3 weeks later were tested for recognition of the labeled T2 cells by co-incubation for 5 hours. TCR  $\beta$  chain disrupted cells

(denoted TCR-edited in FIG. 9C) killed targets more effectively than unedited (denoted TCR-transferred) WT1 LV transduced cells (EC50: edited cells: 90.51 nM, with 95% CI: 48.84-167.7; unedited TCR-transferred cells: 269.1 nM, with 95% CI: 175.1-413.5), likely reflecting the higher frequency and expression level of the transgenic WT1 TCR in the TCR- $\beta$  edited samples. EC50 was calculated by non-linear regression analysis of  $^{51}\text{Cr}$ Chromium release data by using the sigmoidal dose-response equation of the Graph-Pad Prism Software.

**[0158]** Results are represented as average SD of % lysis ( $*=p<0.05$ ,  $**=p<0.01$ , TCR-edited  $n=6$ , TCR transferred,  $n=4$ ). To assess reactivity at a single cell level, cell were analyzed for V $\beta$ 21 expression (see Table 12 below) which showed that, despite fairly equal copy number of the vectors, V $\beta$ 21 expression was greater in the TCR-edited cells.

TABLE 12

TCR expression and vector copy number/cell in TCR transferred and TCR edited lymphocytes					
	Disruption endogenous $\beta$ chain by TRBC-ZFN	PGK-WT1 LV or EF1 $\alpha$ -WT1 LV	V $\beta$ 21 RFI*	% V $\beta$ 21+ cells	CpC $^{\S}$
TCR- transferred	No	EF1 $\alpha$ -WT1 LV PGK-WT1 LV	0.41 0.54	36.7 62.7	1.9 2.1
TCR-edited	Yes	PGK-WT1 LV	0.91	97.3	1.2
UT	No	None	1	3.2	0

\*TCR expression was measured by flow cytometry and was plotted as relative fluorescence intensity (RFI = V $\beta$ 21 MFI of transduced cells/V $\beta$  MFI of untransduced cells).

$^{\S}$ Vector copy per cell (CpC) was measured by quantitative PCR as described (Kessels et al. (2001) *Nature Immunol* 2(10): 957-61).

**[0159]** To assess alloreactivity at a single cell level, clones were isolated and expanded from both TCR- $\beta$  edited and TCR-transferred cells, previously sorted for WT1<sub>126-134</sub> pentamer binding to enrich for cells displaying optimal exogenous TCR expression. Clones were exposed to T2 cells pulsed with 10 nM of the WT1<sub>125-134</sub> HLA-A2 restricted peptide (left panel) or to allogenic PRMC (right panel) at a stimulator/responder ratio of 1. The number of specific spots is shown on the y axis as the number of spots produced in the presence of stimulators minus the number of spots produced by effectors alone ( $**=p<0.01$ ). TCR  $\beta$ -edited clones displayed reduced alloreactivity, compared to TCR-transferred cells (see FIG. 10, compare the 10A to 10B), possibly reflecting the reduced risk of TCR mispairing in the absence of one endogenous TCR chain.

**[0160]** These data demonstrate the functional advantage offered by expression of a tumor specific exogenous TCR in a host CTL with abrogated endogenous TCR- $\beta$  chain expression.

**[0161]** Theoretically, surface re-expression of the unedited endogenous TCR  $\alpha$  chain may still occur in TCR- $\beta$  edited cells, following TCR gene transfer. To directly assess the potential for mispairing in TCR- $\beta$  chain disrupted lymphocytes, CD3(-) cells were transduced with a LV encoding only the WT1-specific TCR  $\beta$  chain gene and the  $\Delta$ LNFR marker (WT1- $\beta$ - $\Delta$ LNFR-LV). Transduction efficiency was assessed as a percentage of the  $\Delta$ LNFR<sup>pos</sup> lymphocytes (see FIG. 11). V $\beta$ 21 expression was measured on  $\Delta$ LNFR<sup>pos</sup> cells. The mean fluorescent intensity (MFI) of V $\beta$ 21 is indicated. Despite the absence of WT1-specific  $\alpha$  chain, V $\beta$ 21 expression was detected in up to 83% of  $\Delta$ LNFR<sup>pos</sup> TRBC-disrupted cells, demonstrating that even

a cysteine-modified TCR  $\beta$  chain inserted into a cell with a TRBC disruption is capable of mispairing with the endogenous TCR  $\alpha$  chain.

**[0162]** Next, CD3(-) lymphocytes are used to introduce the WT1-TCR  $\beta$  donor construct into the endogenous TCR locus. The donor is constructed as described above and used in conjunction with the TCR- $\beta$ -specific ZFNs to cause integration of the TCR- $\beta$  transgene at the endogenous locus. The cells become positive for both CD3 and the VB 21.3 TCR  $\beta$  chain.

#### Example 8: Disruption and Targeted Integration of the TCR- $\alpha$ Chain

**[0163]** To eliminate the potential for TCR chain mispairing, we designed a pair of ZFNs targeting the constant region of the TCR  $\alpha$  chain (TRAC) gene (FIG. 6) and obtained TCR- $\alpha$ -edited T lymphocytes (see FIG. 12A), following the same protocol described to TCR- $\beta$  editing and obtained TCR- $\alpha$ -edited T lymphocytes, following the same protocol described for TCR- $\beta$ -editing (FIG. 12B, 12C, 13). To design a complete  $\alpha/\beta$  TCR editing protocol that permits rapid isolation of engineered cells at each step of chain disruption/replacement, we generated a set of LV carrying a single  $\alpha$  or  $\beta$  WT1-specific TCR chain, and used DLV or adenoviral vectors (AdV) to transiently express TRBC- or TRAC-targeting ZFNs in lymphocytes (FIG. 14 for timeline and representative flow conditions/results for full TCR editing)

**[0164]** CD3(-) cells were efficiently generated with every ZFN-containing vector tested and sequencing at the site of nuclease cleavage reveals the small insertions and deletions (indels) present after repair by NHEJ (FIG. 13). AdVs, which proved more efficient in mediating TCR gene disruption than IDLVs, were selected for the purpose of complete TCR editing. T cells harvested from healthy donors were first exposed to TRAC-ZFN-Ad5/F35 48 hrs post-activation with baCD3/CD28, cultured in the presence of IL-7 and IL-15, and the resulting CD3(-) cells isolated by sorting were transduced ( $49\pm 29\%$  mean $\pm$ SD transduction frequency,  $n=3$ ) with a LV encoding the WT1- $\alpha$  chain (WT1- $\alpha$  LV).

**[0165]** Cells with rescued CD3 expression were then sorted, stimulated with baCD3/CD28 for one cycle, and then exposed to TRBC-ZFN-Ad5/F35. The second round of ZFN exposure yielded up to  $23\pm 4\%$  newly CD3(-) cells, indicating that primary T lymphocytes are permissive to multiple rounds of ZFN manipulation. The CD3(-) cells were sorted and transduced ( $18\pm 7\%$  mean $\pm$ SD transduction efficiency,  $n=3$ ) with a WT1 TCR- $\beta$  chain LV. Expression of the transferred WT1- $\beta$  chain again rescued surface translocation of CD3, which was now co-expressed in balanced proportion with the WT1-TCR V $\beta$  chain in TCR-edited cells (FIG. 14 and FIG. 15). In contrast to unedited TCR-transferred lymphocytes, TCR- $\alpha/\beta$  disrupted cells could be enriched to near purity by polyclonal stimulation following TCR gene transfer, and homogeneously expressed the high levels of WT1-specific TCR required to bind the WT1<sub>126-134</sub> pentamer (see FIG. 15).

**[0166]** These results indicate that surface expression of the transferred TCR/CD3 complex in TCR-edited cells was necessary and sufficient to promote expansion of the cells with the desired specificity for WT1 (FIG. 14, right plot). Disruption of the  $\alpha$  and  $\beta$  TCR chains was confirmed in TCR- $\alpha/\beta$  edited cells by Cel-I analysis. No phenotypic differences were observed in TCR-transferred and TCR

$\alpha/\beta$ -edited lymphocytes, which displayed a  $T_{CM}$  surface phenotype, as evidenced by high expression of CD62L, CD27, CD28 and IL-7 $\alpha$ . To verify the function and allo-genic response of the fully edited lymphocytes, TCR  $\alpha/\beta$ -edited and TCR transferred lymphocytes were polyclonally stimulated.

**[0167]** Three weeks after polyclonal stimulation, TCR- $\alpha/\beta$ -edited and TCR transferred lymphocytes were exposed to either i) T2 cells pulsed with increasing concentrations of the WT<sub>1<sub>126-134</sub></sub> HLA-A2 restricted peptide, or with the irrelevant CMV-derived pp65<sub>495-503</sub> HLA-A2 peptide (see FIG. 16A) or ii) WT1<sup>+</sup> HLA-A2<sup>+</sup> (black in FIG. 16B) or HLA-A2<sup>-</sup> (grey) leukemic cells harvested from AML patients with (dashed symbols) or without (full symbols) pulsing with WT1<sub>126-134</sub> peptide (50 nM). FIG. 16C shows similar results where allogenic PBMC were used as target. All assays were

performed at a stimulator/responder ratio of 1. Specific spots are shown on the y axis as spots produced in presence of stimulators minus spots produced by effectors alone. \*= $p < 0.05$ , \*\*= $p < 0.01$ , \*\*\*= $p < 0.001$ .

#### Example 9: Potential Off Target Cleavage Analysis

**[0168]** In silico analysis was used to identify the most likely potential off-target cleavage sites for both the TRAC- and TRBC-specific ZFN pairs as described in Perez, et al. (ibid). Sites were identified that contained up to 10 recognition site mismatches for either heterodimer ZFN pairs or homodimer pairs, although the most likely potential off target sites for these ZFN pairs were all targets for ZFN homodimers. The most likely potential off target sites identified are shown below in Tables 13 (TRAC) and 14 (TRBC).

TABLE 13

Potential off target sites for TRAC-specific ZFNs					
Label	Chromosome	Start site	Sequence	# mismatches	Gene
OT1	20	20683361	AGGCACAaGCAAtGTCACA AGtACcaTGctTGACTT (SEQ ID NO: 76)	6	RALGAPA2
OT2	6	10525974	AGGTACAaGtAAAGaCGTAT GaACTTTGctTGACTT (SEQ ID NO: 77)	5	GCNT2
OT3	X	135000000	AAaTACAaGcCAAGcCAAGG TGgCTTTGCGTGTAaAT (SEQ ID NO: 78)	6	—
OT4	18	60239118	ATaTACAattAAAGTCAGCTT TtACTTTGcagtTACTT (SEQ ID NO: 79)	8	ZCCHC2
OT5	7	48500931	TAGaACAtcCAAaCTCTGGA CCGACTTTGCatGTcCAG (SEQ ID NO: 80)	6	ABCA13
OT6	7	141000000	ATtCAaACaCAAAGTCCCGT GGAtTTTGctTtTAaAT (SEQ ID NO: 81)	7	—
OT7	8	2463159	ATGCAGgaGCAAgGTCACCTC TGACcTtCtTtgcCTT (SEQ ID NO: 82)	10	—
OT8	18	4312947	ATGCACaCaCAAaTCATTT AagCTTTGctTtTcCAT (SEQ ID NO: 83)	7	—
OT9	11	70854569	CAGCcAtGgAAtGTCATTCT cACaTTGctTGTGCTT (SEQ ID NO: 84)	7	SHANK2
OT10	13	57970961	AAGCAaAaGaAAAaTCAATA TGACTTgGctTtgGCTT (SEQ ID NO: 85)	8	—
OT11	2	69188623	AAGgtCACTCActGTCTGTGT GGAgTTGCGGTGTCCTC (SEQ ID NO: 86)	7	—
OT12	X	78538296	AAGCAggaGCAAAGTCACA TCTtACaTTGCGgCGCAT (SEQ ID NO: 87)	8	—
OT13	2	108000000	ATGTAattcCAAAGTCTCCA TGACcTgGctTcTACCT (SEQ ID NO: 88)	8	—

TABLE 13-continued

Potential off target sites for TRAC-specific ZFNs					
Label	Chromosome	Start site	Sequence	# mismatches	Gene
OT14	8	28249779	CTaCAaAttCAATGaCAGTAG AGACTTTGctTtTACTT (SEQ ID NO: 89)	8	—
OT15	9	93810846	ATGCAacaGCAAgagCAGCA TGACTTTGttTtTcCTT (SEQ ID NO: 90)	10	—
TRAC	14	23016627	GTGCTGTgGCCTGGaGcAAC AAATCTGACTTTGCaTGTG CAA (SEQ ID NO: 91)	4	TRAC

TABLE 14

Potential off target sites for TRBC-specific ZFNs					
Label	chromosome	Start site	Sequence	# mismatches	Gene
C1	1	236659757	CCcAagCCAGggCTACTGCTG GGTgGAACTGGACATGC (SEQ ID NO: 92)	6	—
C10	10	90573967	CCcTGTgCgGTTCtTgCTTAAC AGTAGAACaGGACaActT (SEQ ID NO: 93)	7	LIPM
C5	5	165037707	ACATGTCagaTTCTACATGA GGTAGAACTGttCTTGT (SEQ ID NO: 94)	5	—
C2	2	71186796	ACAAGggCAGcTCTgtCCAAG GTAGcACTGGgCCTGT (SEQ ID NO: 95)	7	ATP6V1B1
C15	15	75401377	CgATGTCCAGaTgTACCTCA GGaAGgACTGGcCCTGG (SEQ ID NO: 96)	6	—
C3	3	159730398	CCAAGTCctccTCTAgGAAGG GGTAGAACTGGAaTTtG (SEQ ID NO: 97)	6	—
C1.2	1	60766812	GaAGGTCCAGTgCaAtGTTGA aTAGAAgTGGACATcT (SEQ ID NO: 98)	7	—
C17	17	11136639	AgAGGcCCAcTcCTAgAAGG GGTAGAcCTGGAtCTGG (SEQ ID NO: 99)	7	—
C15.2	15	67440002	CCAGGTCCAGTTCTACCAG CCacAGAtgTGagCATGT (SEQ ID NO: 100)	6	SMAD3
C2.2	2	120313989	ACAAtTCCAGTTCaAgAATCT TtTAaAggTGGACATGG (SEQ ID NO: 101)	7	PCDP1
C6	6	166419926	GctGGTgCAGcTCTACACGG ATGcAGAgCTGGtCCTcC (SEQ ID NO: 102)	7	—
C2.3	2	114733178	CCtGGgCCAGTgCTgCTTGTGTC cTtGAACcGGgCCTGG (SEQ ID NO: 103)	8	—
C7.2	7	4224762	GgAGaTCCAGTgCgACAGTC AGaGAAggGGACTcGG (SEQ ID NO: 104)	8	SDK1

TABLE 14-continued

Potential off target sites for TRBC-specific ZFNs					
Label	chromosome	Start site	Sequence	# mismatches	Gene
CX	X	73070675	CTaCAaAttCAAtGaCAGTAGA GACTTTGCtTtTACTT (SEQ ID NO: 105)	8	XIST
CX.2	X	130414175	CCAGGTCagGTTcggAAAGA AGTAGAACTtGACCccT (SEQ ID NO: 106)	8	AGSF1
TRBC	7	142499011	TCAAGTCCAGTtCTACGGG CTctCGGAGaATGACGAGTG GA (SEQ ID NO: 107)	2	TRBC

[0169] As can be seen from the data shown in FIGS. 17 and 18, there are no additional bands present in the off-site samples that have been treated with the ZFNs as compared to those that have not been transduced with the ZFN expression vectors (also compare with the TRAC and TRBC

loci). Note that for technical issued relating to the PCR of the target, the C2.2 potential off target has not yet been fully analyzed. Nevertheless, it appears that the TRAC- and TRBC-specific ZFNs have a great deal of specificity for their intended targets.

## SEQUENCE LISTING

<160> NUMBER OF SEQ ID NOS: 143

<210> SEQ ID NO 1

<211> LENGTH: 28

<212> TYPE: DNA

<213> ORGANISM: Homo sapiens

<400> SEQUENCE: 1

ctatggactt caagagcaac agtgctgt

28

<210> SEQ ID NO 2

<211> LENGTH: 7

<212> TYPE: PRT

<213> ORGANISM: Artificial Sequence

<220> FEATURE:

<223> OTHER INFORMATION: Description of Artificial Sequence: Synthetic peptide

<400> SEQUENCE: 2

Gln Ser Gly Asp Leu Thr Arg

1 5

<210> SEQ ID NO 3

<211> LENGTH: 7

<212> TYPE: PRT

<213> ORGANISM: Artificial Sequence

<220> FEATURE:

<223> OTHER INFORMATION: Description of Artificial Sequence: Synthetic peptide

<400> SEQUENCE: 3

Gln Arg Thr His Leu Lys Ala

1 5

<210> SEQ ID NO 4

<211> LENGTH: 7

<212> TYPE: PRT

<213> ORGANISM: Artificial Sequence

<220> FEATURE:

<223> OTHER INFORMATION: Description of Artificial Sequence: Synthetic peptide

-continued

---

<400> SEQUENCE: 4

Gln Ser Gly Asp Arg Asn Lys  
1 5

<210> SEQ ID NO 5

<211> LENGTH: 7

<212> TYPE: PRT

<213> ORGANISM: Artificial Sequence

<220> FEATURE:

<223> OTHER INFORMATION: Description of Artificial Sequence: Synthetic peptide

<400> SEQUENCE: 5

Asp Arg Ser Asn Leu Ser Arg  
1 5

<210> SEQ ID NO 6

<211> LENGTH: 7

<212> TYPE: PRT

<213> ORGANISM: Artificial Sequence

<220> FEATURE:

<223> OTHER INFORMATION: Description of Artificial Sequence: Synthetic peptide

<400> SEQUENCE: 6

Arg Ser Asp Ala Leu Thr Gln  
1 5

<210> SEQ ID NO 7

<211> LENGTH: 28

<212> TYPE: DNA

<213> ORGANISM: Homo sapiens

<400> SEQUENCE: 7

ctcatgteta gcacagtttt gtctgtga

28

<210> SEQ ID NO 8

<211> LENGTH: 7

<212> TYPE: PRT

<213> ORGANISM: Artificial Sequence

<220> FEATURE:

<223> OTHER INFORMATION: Description of Artificial Sequence: Synthetic peptide

<400> SEQUENCE: 8

Thr Ser Gly Ser Leu Ser Arg  
1 5

<210> SEQ ID NO 9

<211> LENGTH: 7

<212> TYPE: PRT

<213> ORGANISM: Artificial Sequence

<220> FEATURE:

<223> OTHER INFORMATION: Description of Artificial Sequence: Synthetic peptide

<400> SEQUENCE: 9

Gln Ser Ser Val Arg Asn Ser  
1 5

<210> SEQ ID NO 10

<211> LENGTH: 7

<212> TYPE: PRT

<213> ORGANISM: Artificial Sequence

-continued

---

<220> FEATURE:  
<223> OTHER INFORMATION: Description of Artificial Sequence: Synthetic peptide

<400> SEQUENCE: 10

Arg Ser Asp Asn Leu Ser Thr  
1 5

<210> SEQ ID NO 11  
<211> LENGTH: 7  
<212> TYPE: PRT  
<213> ORGANISM: Artificial Sequence  
<220> FEATURE:  
<223> OTHER INFORMATION: Description of Artificial Sequence: Synthetic peptide

<400> SEQUENCE: 11

Asp Arg Ser Ala Leu Ala Arg  
1 5

<210> SEQ ID NO 12  
<211> LENGTH: 7  
<212> TYPE: PRT  
<213> ORGANISM: Artificial Sequence  
<220> FEATURE:  
<223> OTHER INFORMATION: Description of Artificial Sequence: Synthetic peptide

<400> SEQUENCE: 12

Leu Lys Gln Asn Leu Asp Ala  
1 5

<210> SEQ ID NO 13  
<211> LENGTH: 28  
<212> TYPE: DNA  
<213> ORGANISM: Homo sapiens

<400> SEQUENCE: 13

gtgctgtggc ctggagcaac aaatctga 28

<210> SEQ ID NO 14  
<211> LENGTH: 7  
<212> TYPE: PRT  
<213> ORGANISM: Artificial Sequence  
<220> FEATURE:  
<223> OTHER INFORMATION: Description of Artificial Sequence: Synthetic peptide

<400> SEQUENCE: 14

Asp Arg Ser Ala Leu Ser Arg  
1 5

<210> SEQ ID NO 15  
<211> LENGTH: 7  
<212> TYPE: PRT  
<213> ORGANISM: Artificial Sequence  
<220> FEATURE:  
<223> OTHER INFORMATION: Description of Artificial Sequence: Synthetic peptide

<400> SEQUENCE: 15

Gln Ser Gly His Leu Ser Arg  
1 5



-continued

---

<210> SEQ ID NO 16  
<211> LENGTH: 7  
<212> TYPE: PRT  
<213> ORGANISM: Artificial Sequence  
<220> FEATURE:  
<223> OTHER INFORMATION: Description of Artificial Sequence: Synthetic  
peptide

<400> SEQUENCE: 16

Asp Arg Ser Asp Leu Ser Arg  
1 5

<210> SEQ ID NO 17  
<211> LENGTH: 7  
<212> TYPE: PRT  
<213> ORGANISM: Artificial Sequence  
<220> FEATURE:  
<223> OTHER INFORMATION: Description of Artificial Sequence: Synthetic  
peptide

<400> SEQUENCE: 17

Arg Ser Asp Ala Leu Ser Arg  
1 5

<210> SEQ ID NO 18  
<211> LENGTH: 28  
<212> TYPE: DNA  
<213> ORGANISM: Homo sapiens

<400> SEQUENCE: 18

ttgctcttga agtccataga cctcatgt 28

<210> SEQ ID NO 19  
<211> LENGTH: 7  
<212> TYPE: PRT  
<213> ORGANISM: Artificial Sequence  
<220> FEATURE:  
<223> OTHER INFORMATION: Description of Artificial Sequence: Synthetic  
peptide

<400> SEQUENCE: 19

Gln Lys Thr Ser Leu Gln Ala  
1 5

<210> SEQ ID NO 20  
<211> LENGTH: 7  
<212> TYPE: PRT  
<213> ORGANISM: Artificial Sequence  
<220> FEATURE:  
<223> OTHER INFORMATION: Description of Artificial Sequence: Synthetic  
peptide

<400> SEQUENCE: 20

Gln Ser Gly Asn Leu Ala Arg  
1 5

<210> SEQ ID NO 21  
<211> LENGTH: 7  
<212> TYPE: PRT  
<213> ORGANISM: Artificial Sequence  
<220> FEATURE:  
<223> OTHER INFORMATION: Description of Artificial Sequence: Synthetic  
peptide

<400> SEQUENCE: 21

---

-continued

---

Gly Lys Glu Glu Leu Asn Glu  
1 5

<210> SEQ ID NO 22  
<211> LENGTH: 7  
<212> TYPE: PRT  
<213> ORGANISM: Artificial Sequence  
<220> FEATURE:  
<223> OTHER INFORMATION: Description of Artificial Sequence: Synthetic  
peptide

<400> SEQUENCE: 22

Arg Ser Ser Asp Leu Ser Arg  
1 5

<210> SEQ ID NO 23  
<211> LENGTH: 28  
<212> TYPE: DNA  
<213> ORGANISM: Homo sapiens

<400> SEQUENCE: 23

gctgtggcct ggagcaacaa atctgact 28

<210> SEQ ID NO 24  
<211> LENGTH: 7  
<212> TYPE: PRT  
<213> ORGANISM: Artificial Sequence  
<220> FEATURE:  
<223> OTHER INFORMATION: Description of Artificial Sequence: Synthetic  
peptide

<400> SEQUENCE: 24

Gly Asn Val Asp Leu Ile Glu  
1 5

<210> SEQ ID NO 25  
<211> LENGTH: 7  
<212> TYPE: PRT  
<213> ORGANISM: Artificial Sequence  
<220> FEATURE:  
<223> OTHER INFORMATION: Description of Artificial Sequence: Synthetic  
peptide

<400> SEQUENCE: 25

Arg Ser Ser Asn Leu Ser Arg  
1 5

<210> SEQ ID NO 26  
<211> LENGTH: 7  
<212> TYPE: PRT  
<213> ORGANISM: Artificial Sequence  
<220> FEATURE:  
<223> OTHER INFORMATION: Description of Artificial Sequence: Synthetic  
peptide

<400> SEQUENCE: 26

Arg Ser Asp Ala Leu Ser Val  
1 5

<210> SEQ ID NO 27  
<211> LENGTH: 7  
<212> TYPE: PRT  
<213> ORGANISM: Artificial Sequence  
<220> FEATURE:  
<223> OTHER INFORMATION: Description of Artificial Sequence: Synthetic

---

-continued

---

peptide

<400> SEQUENCE: 27

Asp Ser Ser His Arg Thr Arg  
1 5

<210> SEQ ID NO 28

<211> LENGTH: 7

<212> TYPE: PRT

<213> ORGANISM: Artificial Sequence

<220> FEATURE:

<223> OTHER INFORMATION: Description of Artificial Sequence: Synthetic peptide

<400> SEQUENCE: 28

Trp Arg Ser Cys Arg Ser Ala  
1 5

<210> SEQ ID NO 29

<211> LENGTH: 28

<212> TYPE: DNA

<213> ORGANISM: Homo sapiens

<400> SEQUENCE: 29

ctggtgctct tgaagtcac agacctca

28

<210> SEQ ID NO 30

<211> LENGTH: 7

<212> TYPE: PRT

<213> ORGANISM: Artificial Sequence

<220> FEATURE:

<223> OTHER INFORMATION: Description of Artificial Sequence: Synthetic peptide

<400> SEQUENCE: 30

Asp Ser Ser Asp Arg Lys Lys  
1 5

<210> SEQ ID NO 31

<211> LENGTH: 7

<212> TYPE: PRT

<213> ORGANISM: Artificial Sequence

<220> FEATURE:

<223> OTHER INFORMATION: Description of Artificial Sequence: Synthetic peptide

<400> SEQUENCE: 31

Arg Ser Asp Asn Leu Ser Val  
1 5

<210> SEQ ID NO 32

<211> LENGTH: 7

<212> TYPE: PRT

<213> ORGANISM: Artificial Sequence

<220> FEATURE:

<223> OTHER INFORMATION: Description of Artificial Sequence: Synthetic peptide

<400> SEQUENCE: 32

Arg Arg Phe Ile Leu Arg Gly  
1 5

<210> SEQ ID NO 33

<211> LENGTH: 7

-continued

---

<212> TYPE: PRT  
<213> ORGANISM: Artificial Sequence  
<220> FEATURE:  
<223> OTHER INFORMATION: Description of Artificial Sequence: Synthetic  
peptide

<400> SEQUENCE: 33

Thr Ser Gly Ser Leu Thr Arg  
1 5

<210> SEQ ID NO 34  
<211> LENGTH: 28  
<212> TYPE: DNA  
<213> ORGANISM: Homo sapiens

<400> SEQUENCE: 34

ctgtggcctg gagcaacaaa tctgactt 28

<210> SEQ ID NO 35  
<211> LENGTH: 7  
<212> TYPE: PRT  
<213> ORGANISM: Artificial Sequence  
<220> FEATURE:  
<223> OTHER INFORMATION: Description of Artificial Sequence: Synthetic  
peptide

<400> SEQUENCE: 35

Gln Thr Ser Thr Leu Ser Lys  
1 5

<210> SEQ ID NO 36  
<211> LENGTH: 7  
<212> TYPE: PRT  
<213> ORGANISM: Artificial Sequence  
<220> FEATURE:  
<223> OTHER INFORMATION: Description of Artificial Sequence: Synthetic  
peptide

<400> SEQUENCE: 36

Arg Ser Asp Ala Leu Ala Arg  
1 5

<210> SEQ ID NO 37  
<211> LENGTH: 28  
<212> TYPE: DNA  
<213> ORGANISM: Homo sapiens

<400> SEQUENCE: 37

ctgactttgc atgtgcaaac gccttcaa 28

<210> SEQ ID NO 38  
<211> LENGTH: 7  
<212> TYPE: PRT  
<213> ORGANISM: Artificial Sequence  
<220> FEATURE:  
<223> OTHER INFORMATION: Description of Artificial Sequence: Synthetic  
peptide

<400> SEQUENCE: 38

Trp Arg Ser Ser Leu Ala Ser  
1 5

<210> SEQ ID NO 39  
<211> LENGTH: 7

-continued

---

<212> TYPE: PRT  
<213> ORGANISM: Artificial Sequence  
<220> FEATURE:  
<223> OTHER INFORMATION: Description of Artificial Sequence: Synthetic  
peptide

<400> SEQUENCE: 39

His Lys Trp Val Leu Arg Gln  
1 5

<210> SEQ ID NO 40  
<211> LENGTH: 7  
<212> TYPE: PRT  
<213> ORGANISM: Artificial Sequence  
<220> FEATURE:  
<223> OTHER INFORMATION: Description of Artificial Sequence: Synthetic  
peptide

<400> SEQUENCE: 40

Asp Arg Ser Asn Leu Thr Arg  
1 5

<210> SEQ ID NO 41  
<211> LENGTH: 28  
<212> TYPE: DNA  
<213> ORGANISM: Homo sapiens

<400> SEQUENCE: 41

ttgttgctcc aggccacagc actgttgc 28

<210> SEQ ID NO 42  
<211> LENGTH: 7  
<212> TYPE: PRT  
<213> ORGANISM: Artificial Sequence  
<220> FEATURE:  
<223> OTHER INFORMATION: Description of Artificial Sequence: Synthetic  
peptide

<400> SEQUENCE: 42

Gln Trp Gly Thr Arg Tyr Arg  
1 5

<210> SEQ ID NO 43  
<211> LENGTH: 7  
<212> TYPE: PRT  
<213> ORGANISM: Artificial Sequence  
<220> FEATURE:  
<223> OTHER INFORMATION: Description of Artificial Sequence: Synthetic  
peptide

<400> SEQUENCE: 43

Glu Arg Gly Thr Leu Ala Arg  
1 5

<210> SEQ ID NO 44  
<211> LENGTH: 7  
<212> TYPE: PRT  
<213> ORGANISM: Artificial Sequence  
<220> FEATURE:  
<223> OTHER INFORMATION: Description of Artificial Sequence: Synthetic  
peptide

<400> SEQUENCE: 44

Arg Ser Asp Asn Leu Arg Glu  
1 5

-continued

---

<210> SEQ ID NO 45  
<211> LENGTH: 28  
<212> TYPE: DNA  
<213> ORGANISM: Homo sapiens

<400> SEQUENCE: 45

tgaaagtggc cgggtttaat ctgctcat 28

<210> SEQ ID NO 46  
<211> LENGTH: 7  
<212> TYPE: PRT  
<213> ORGANISM: Artificial Sequence  
<220> FEATURE:  
<223> OTHER INFORMATION: Description of Artificial Sequence: Synthetic  
peptide

<400> SEQUENCE: 46

Arg Ser Ala His Leu Ser Arg  
1 5

<210> SEQ ID NO 47  
<211> LENGTH: 7  
<212> TYPE: PRT  
<213> ORGANISM: Artificial Sequence  
<220> FEATURE:  
<223> OTHER INFORMATION: Description of Artificial Sequence: Synthetic  
peptide

<400> SEQUENCE: 47

Arg Ser Asp His Leu Ser Val  
1 5

<210> SEQ ID NO 48  
<211> LENGTH: 7  
<212> TYPE: PRT  
<213> ORGANISM: Artificial Sequence  
<220> FEATURE:  
<223> OTHER INFORMATION: Description of Artificial Sequence: Synthetic  
peptide

<400> SEQUENCE: 48

Gln Asn Asn His Arg Ile Thr  
1 5

<210> SEQ ID NO 49  
<211> LENGTH: 28  
<212> TYPE: DNA  
<213> ORGANISM: Homo sapiens

<400> SEQUENCE: 49

aggaggattc ggaacccaat cactgaca 28

<210> SEQ ID NO 50  
<211> LENGTH: 7  
<212> TYPE: PRT  
<213> ORGANISM: Artificial Sequence  
<220> FEATURE:  
<223> OTHER INFORMATION: Description of Artificial Sequence: Synthetic  
peptide

<400> SEQUENCE: 50

Gln Arg Ser Asn Leu Val Arg  
1 5

-continued

---

<210> SEQ ID NO 51  
<211> LENGTH: 7  
<212> TYPE: PRT  
<213> ORGANISM: Artificial Sequence  
<220> FEATURE:  
<223> OTHER INFORMATION: Description of Artificial Sequence: Synthetic peptide

<400> SEQUENCE: 51

Arg Asn Asp Asp Arg Lys Lys  
1 5

<210> SEQ ID NO 52  
<211> LENGTH: 7  
<212> TYPE: PRT  
<213> ORGANISM: Artificial Sequence  
<220> FEATURE:  
<223> OTHER INFORMATION: Description of Artificial Sequence: Synthetic peptide

<400> SEQUENCE: 52

Thr Ser Gly Asn Leu Thr Arg  
1 5

<210> SEQ ID NO 53  
<211> LENGTH: 7  
<212> TYPE: PRT  
<213> ORGANISM: Artificial Sequence  
<220> FEATURE:  
<223> OTHER INFORMATION: Description of Artificial Sequence: Synthetic peptide

<400> SEQUENCE: 53

Thr Ser Ala Asn Leu Ser Arg  
1 5

<210> SEQ ID NO 54  
<211> LENGTH: 28  
<212> TYPE: DNA  
<213> ORGANISM: Homo sapiens

<400> SEQUENCE: 54

gaggaggatt cgaacccaa tcaactgac

28

<210> SEQ ID NO 55  
<211> LENGTH: 7  
<212> TYPE: PRT  
<213> ORGANISM: Artificial Sequence  
<220> FEATURE:  
<223> OTHER INFORMATION: Description of Artificial Sequence: Synthetic peptide

<400> SEQUENCE: 55

Asp Arg Ser Thr Leu Arg Gln  
1 5

<210> SEQ ID NO 56  
<211> LENGTH: 7  
<212> TYPE: PRT  
<213> ORGANISM: Artificial Sequence  
<220> FEATURE:  
<223> OTHER INFORMATION: Description of Artificial Sequence: Synthetic peptide

---

-continued

---

<400> SEQUENCE: 56

Gln Ser Gly His Leu Ala Arg  
1 5

<210> SEQ ID NO 57

<211> LENGTH: 28

<212> TYPE: DNA

<213> ORGANISM: Homo sapiens

<400> SEQUENCE: 57

tgaaagtggc cgggtttaat ctgctcat 28

<210> SEQ ID NO 58

<211> LENGTH: 28

<212> TYPE: DNA

<213> ORGANISM: Homo sapiens

<400> SEQUENCE: 58

ccgtagaact ggacttgaca gcggaagt 28

<210> SEQ ID NO 59

<211> LENGTH: 7

<212> TYPE: PRT

<213> ORGANISM: Artificial Sequence

<220> FEATURE:

<223> OTHER INFORMATION: Description of Artificial Sequence: Synthetic peptide

<400> SEQUENCE: 59

Arg Ser Asp Val Leu Ser Ala  
1 5

<210> SEQ ID NO 60

<211> LENGTH: 7

<212> TYPE: PRT

<213> ORGANISM: Artificial Sequence

<220> FEATURE:

<223> OTHER INFORMATION: Description of Artificial Sequence: Synthetic peptide

<400> SEQUENCE: 60

Asp Arg Ser Asn Arg Ile Lys  
1 5

<210> SEQ ID NO 61

<211> LENGTH: 7

<212> TYPE: PRT

<213> ORGANISM: Artificial Sequence

<220> FEATURE:

<223> OTHER INFORMATION: Description of Artificial Sequence: Synthetic peptide

<400> SEQUENCE: 61

Arg Ser Asp Val Leu Ser Glu  
1 5

<210> SEQ ID NO 62

<211> LENGTH: 7

<212> TYPE: PRT

<213> ORGANISM: Artificial Sequence

<220> FEATURE:

<223> OTHER INFORMATION: Description of Artificial Sequence: Synthetic peptide



---

-continued

---

<400> SEQUENCE: 62

Gln Ser Gly Ser Leu Thr Arg  
1                    5

<210> SEQ ID NO 63

<211> LENGTH: 28

<212> TYPE: DNA

<213> ORGANISM: Homo sapiens

<400> SEQUENCE: 63

tctcggagaa tgacgagtgg acccagga                    28

<210> SEQ ID NO 64

<211> LENGTH: 7

<212> TYPE: PRT

<213> ORGANISM: Artificial Sequence

<220> FEATURE:

<223> OTHER INFORMATION: Description of Artificial Sequence: Synthetic peptide

<400> SEQUENCE: 64

Arg Ser Asp His Leu Ser Thr  
1                    5

<210> SEQ ID NO 65

<211> LENGTH: 7

<212> TYPE: PRT

<213> ORGANISM: Artificial Sequence

<220> FEATURE:

<223> OTHER INFORMATION: Description of Artificial Sequence: Synthetic peptide

<400> SEQUENCE: 65

Arg Ser Asp Asn Leu Thr Arg  
1                    5

<210> SEQ ID NO 66

<211> LENGTH: 7

<212> TYPE: PRT

<213> ORGANISM: Artificial Sequence

<220> FEATURE:

<223> OTHER INFORMATION: Description of Artificial Sequence: Synthetic peptide

<400> SEQUENCE: 66

Thr Ser Ser Asn Arg Lys Thr  
1                    5

<210> SEQ ID NO 67

<211> LENGTH: 7

<212> TYPE: PRT

<213> ORGANISM: Artificial Sequence

<220> FEATURE:

<223> OTHER INFORMATION: Description of Artificial Sequence: Synthetic peptide

<400> SEQUENCE: 67

Arg Ser Ala Asn Leu Ala Arg  
1                    5

<210> SEQ ID NO 68

<211> LENGTH: 7

<212> TYPE: PRT

<213> ORGANISM: Artificial Sequence

-continued

---

<220> FEATURE:

<223> OTHER INFORMATION: Description of Artificial Sequence: Synthetic peptide

<400> SEQUENCE: 68

Leu Gln Phe Asn Arg Asn Gln  
1 5

<210> SEQ ID NO 69

<211> LENGTH: 7

<212> TYPE: PRT

<213> ORGANISM: Artificial Sequence

<220> FEATURE:

<223> OTHER INFORMATION: Description of Artificial Sequence: Synthetic peptide

<400> SEQUENCE: 69

Asp Ser Ser Asn Leu Ser Arg  
1 5

<210> SEQ ID NO 70

<211> LENGTH: 7

<212> TYPE: PRT

<213> ORGANISM: Artificial Sequence

<220> FEATURE:

<223> OTHER INFORMATION: Description of Artificial Sequence: Synthetic peptide

<400> SEQUENCE: 70

Leu Arg Phe Asn Leu Ser Asn  
1 5

<210> SEQ ID NO 71

<211> LENGTH: 7

<212> TYPE: PRT

<213> ORGANISM: Artificial Sequence

<220> FEATURE:

<223> OTHER INFORMATION: Description of Artificial Sequence: Synthetic peptide

<400> SEQUENCE: 71

Leu His Phe Gln Leu Thr Gly  
1 5

<210> SEQ ID NO 72

<211> LENGTH: 7

<212> TYPE: PRT

<213> ORGANISM: Artificial Sequence

<220> FEATURE:

<223> OTHER INFORMATION: Description of Artificial Sequence: Synthetic peptide

<400> SEQUENCE: 72

Leu Lys Phe Ala Leu Ala Asn  
1 5

<210> SEQ ID NO 73

<211> LENGTH: 7

<212> TYPE: PRT

<213> ORGANISM: Artificial Sequence

<220> FEATURE:

<223> OTHER INFORMATION: Description of Artificial Sequence: Synthetic peptide

<400> SEQUENCE: 73

---

-continued

---

Gln Ser Gly Ala Leu Ala Arg  
1 5

<210> SEQ ID NO 74  
<211> LENGTH: 7  
<212> TYPE: PRT  
<213> ORGANISM: Artificial Sequence  
<220> FEATURE:  
<223> OTHER INFORMATION: Description of Artificial Sequence: Synthetic  
peptide

<400> SEQUENCE: 74

Arg Leu Ser Val Leu Thr Ile  
1 5

<210> SEQ ID NO 75  
<211> LENGTH: 7  
<212> TYPE: PRT  
<213> ORGANISM: Artificial Sequence  
<220> FEATURE:  
<223> OTHER INFORMATION: Description of Artificial Sequence: Synthetic  
peptide

<400> SEQUENCE: 75

Asp Arg Ala Asn Leu Thr Arg  
1 5

<210> SEQ ID NO 76  
<211> LENGTH: 37  
<212> TYPE: DNA  
<213> ORGANISM: Homo sapiens

<400> SEQUENCE: 76

aggcacaagc aatgtcacia gtaccatgct tgtactt 37

<210> SEQ ID NO 77  
<211> LENGTH: 37  
<212> TYPE: DNA  
<213> ORGANISM: Homo sapiens

<400> SEQUENCE: 77

aggtacaagt aaagacgtat gaactttgct tgtactt 37

<210> SEQ ID NO 78  
<211> LENGTH: 37  
<212> TYPE: DNA  
<213> ORGANISM: Homo sapiens

<400> SEQUENCE: 78

aaatacaagc caagccaagg tggctttgcy tgtaaat 37

<210> SEQ ID NO 79  
<211> LENGTH: 38  
<212> TYPE: DNA  
<213> ORGANISM: Homo sapiens

<400> SEQUENCE: 79

atatacaatt aaagtcagct tttactttgc agttactt 38

<210> SEQ ID NO 80  
<211> LENGTH: 38  
<212> TYPE: DNA  
<213> ORGANISM: Homo sapiens

---

-continued

---

<400> SEQUENCE: 80  
tagaacatcc aaactctgga ccgactttgc atgtccag 38

<210> SEQ ID NO 81  
<211> LENGTH: 37  
<212> TYPE: DNA  
<213> ORGANISM: Homo sapiens

<400> SEQUENCE: 81  
attcaaacac aaagtcccggt ggattttgct tttaaat 37

<210> SEQ ID NO 82  
<211> LENGTH: 37  
<212> TYPE: DNA  
<213> ORGANISM: Homo sapiens

<400> SEQUENCE: 82  
atgcaggagc aaggtcactc tgaccttccct ttgcett 37

<210> SEQ ID NO 83  
<211> LENGTH: 37  
<212> TYPE: DNA  
<213> ORGANISM: Homo sapiens

<400> SEQUENCE: 83  
atgcacacac aaactcattt aagctttgct tttccat 37

<210> SEQ ID NO 84  
<211> LENGTH: 37  
<212> TYPE: DNA  
<213> ORGANISM: Homo sapiens

<400> SEQUENCE: 84  
cagcccatgg aatgtcattc tcacattgct tgtggett 37

<210> SEQ ID NO 85  
<211> LENGTH: 37  
<212> TYPE: DNA  
<213> ORGANISM: Homo sapiens

<400> SEQUENCE: 85  
aagcaaaaga aaaatcaata tgacttggct ttgggett 37

<210> SEQ ID NO 86  
<211> LENGTH: 38  
<212> TYPE: DNA  
<213> ORGANISM: Homo sapiens

<400> SEQUENCE: 86  
aaggtcactc actgtctgtg tggagttgc gtgtcctc 38

<210> SEQ ID NO 87  
<211> LENGTH: 38  
<212> TYPE: DNA  
<213> ORGANISM: Homo sapiens

<400> SEQUENCE: 87  
aagcaggagc aaagtcacat cttacattgc ggccgcat 38

-continued

---

<210> SEQ ID NO 88  
<211> LENGTH: 38  
<212> TYPE: DNA  
<213> ORGANISM: Homo sapiens  
  
<400> SEQUENCE: 88  
  
atgtaattcc aaagtctctcc atgacctggc ttctacct 38

<210> SEQ ID NO 89  
<211> LENGTH: 38  
<212> TYPE: DNA  
<213> ORGANISM: Homo sapiens  
  
<400> SEQUENCE: 89  
  
ctacaaattc aatgacagta gagactttgc ttttactt 38

<210> SEQ ID NO 90  
<211> LENGTH: 37  
<212> TYPE: DNA  
<213> ORGANISM: Homo sapiens  
  
<400> SEQUENCE: 90  
  
atgcaacagc aagagcagca tgactttgtt tttcctt 37

<210> SEQ ID NO 91  
<211> LENGTH: 42  
<212> TYPE: DNA  
<213> ORGANISM: Homo sapiens  
  
<400> SEQUENCE: 91  
  
gtgctgtggc ctggagcaac aaatctgact ttgcatgtgc aa 42

<210> SEQ ID NO 92  
<211> LENGTH: 38  
<212> TYPE: DNA  
<213> ORGANISM: Homo sapiens  
  
<400> SEQUENCE: 92  
  
cccaagccag ggctactgct gggtggaact ggacatgc 38

<210> SEQ ID NO 93  
<211> LENGTH: 38  
<212> TYPE: DNA  
<213> ORGANISM: Homo sapiens  
  
<400> SEQUENCE: 93  
  
ccctgtgctg ttctgcttaa cagtagaaca ggacactt 38

<210> SEQ ID NO 94  
<211> LENGTH: 37  
<212> TYPE: DNA  
<213> ORGANISM: Homo sapiens  
  
<400> SEQUENCE: 94  
  
acatgtcaga ttctacatga ggtagaactg ttcttgt 37

<210> SEQ ID NO 95  
<211> LENGTH: 37  
<212> TYPE: DNA  
<213> ORGANISM: Homo sapiens  
  
<400> SEQUENCE: 95

---

-continued

---

acaagggcag ctctgtccaa ggtagcactg gccctgt 37

<210> SEQ ID NO 96  
<211> LENGTH: 37  
<212> TYPE: DNA  
<213> ORGANISM: Homo sapiens

<400> SEQUENCE: 96

cgatgtccag atgtacctca ggaaggactg gccctgg 37

<210> SEQ ID NO 97  
<211> LENGTH: 38  
<212> TYPE: DNA  
<213> ORGANISM: Homo sapiens

<400> SEQUENCE: 97

ccaagtcctc ctctaggaag gggtagaact ggaatttg 38

<210> SEQ ID NO 98  
<211> LENGTH: 37  
<212> TYPE: DNA  
<213> ORGANISM: Homo sapiens

<400> SEQUENCE: 98

gaaggtccag tgcaatggtg aatagaagtg gacatct 37

<210> SEQ ID NO 99  
<211> LENGTH: 37  
<212> TYPE: DNA  
<213> ORGANISM: Homo sapiens

<400> SEQUENCE: 99

agaggccac tcctagaagg ggtagacctg gatctgg 37

<210> SEQ ID NO 100  
<211> LENGTH: 37  
<212> TYPE: DNA  
<213> ORGANISM: Homo sapiens

<400> SEQUENCE: 100

ccaggtccag ttctaccagc cacagatgtg agcatgt 37

<210> SEQ ID NO 101  
<211> LENGTH: 38  
<212> TYPE: DNA  
<213> ORGANISM: Homo sapiens

<400> SEQUENCE: 101

acaattccag ttcaagaatc ttttaaagggt ggacatgg 38

<210> SEQ ID NO 102  
<211> LENGTH: 38  
<212> TYPE: DNA  
<213> ORGANISM: Homo sapiens

<400> SEQUENCE: 102

gctggtgcag ctctacacgg atgcagagct ggtcctcc 38

<210> SEQ ID NO 103  
<211> LENGTH: 37

-continued

---

<212> TYPE: DNA  
 <213> ORGANISM: Homo sapiens  
  
 <400> SEQUENCE: 103  
  
 cctgggccag tgctgcttgt ccttgaaccg ggcctgg 37  
  
 <210> SEQ ID NO 104  
 <211> LENGTH: 37  
 <212> TYPE: DNA  
 <213> ORGANISM: Homo sapiens  
  
 <400> SEQUENCE: 104  
  
 ggagatccag tgcgacagtc agaagaaggg gactcgg 37  
  
 <210> SEQ ID NO 105  
 <211> LENGTH: 38  
 <212> TYPE: DNA  
 <213> ORGANISM: Homo sapiens  
  
 <400> SEQUENCE: 105  
  
 ctacaaattc aatgacagta gagactttgc ttttactt 38  
  
 <210> SEQ ID NO 106  
 <211> LENGTH: 38  
 <212> TYPE: DNA  
 <213> ORGANISM: Homo sapiens  
  
 <400> SEQUENCE: 106  
  
 ccaggtcagg ttccggaag aagtagaact tgaccct 38  
  
 <210> SEQ ID NO 107  
 <211> LENGTH: 41  
 <212> TYPE: DNA  
 <213> ORGANISM: Homo sapiens  
  
 <400> SEQUENCE: 107  
  
 tcaagtccag ttctacgggc tctcggagaa tgacgagtgg a 41  
  
 <210> SEQ ID NO 108  
 <211> LENGTH: 102  
 <212> TYPE: DNA  
 <213> ORGANISM: Homo sapiens  
 <220> FEATURE:  
 <221> NAME/KEY: CDS  
 <222> LOCATION: (1)..(102)  
 <220> FEATURE:  
 <221> NAME/KEY: modified\_base  
 <222> LOCATION: (102)..(102)  
 <223> OTHER INFORMATION: a, c, t, g, unknown or other  
  
 <400> SEQUENCE: 108  
  
 yta gac atg agg tct atg gac ttc aag agc aac agt gct gtg gcc tgg 48  
 Leu Asp Met Arg Ser Met Asp Phe Lys Ser Asn Ser Ala Val Ala Trp  
 1 5 10 15  
  
 agc aac aaa tct gac ttt gca tgt gca aac gcc ttc aac aac agc att 96  
 Ser Asn Lys Ser Asp Phe Ala Cys Ala Asn Ala Phe Asn Asn Ser Ile  
 20 25 30  
  
 att ccn 102  
 Ile Pro  
  
 <210> SEQ ID NO 109  
 <211> LENGTH: 34

-continued

---

<212> TYPE: PRT  
 <213> ORGANISM: Homo sapiens

<400> SEQUENCE: 109

Leu Asp Met Arg Ser Met Asp Phe Lys Ser Asn Ser Ala Val Ala Trp  
 1                   5                   10                   15  
 Ser Asn Lys Ser Asp Phe Ala Cys Ala Asn Ala Phe Asn Asn Ser Ile  
           20                   25                   30

Ile Pro

<210> SEQ ID NO 110  
 <211> LENGTH: 106  
 <212> TYPE: DNA  
 <213> ORGANISM: Homo sapiens

<400> SEQUENCE: 110

agacatgagg tctatggact tcaagagcaa cagtgctgtg gcctggagca acaaactgga   60  
 ctttgcattgt gcaaacgcct tcaacaacag cattattcca gaagac                   106

<210> SEQ ID NO 111  
 <211> LENGTH: 105  
 <212> TYPE: DNA  
 <213> ORGANISM: Homo sapiens

<400> SEQUENCE: 111

agacatgagg tctatggact tcaagagcaa cagtgctgtg gcctggagca acaactgac   60  
 tttgcatgtg caaacgcctt caacaacagc attattccag aagac                   105

<210> SEQ ID NO 112  
 <211> LENGTH: 105  
 <212> TYPE: DNA  
 <213> ORGANISM: Homo sapiens

<400> SEQUENCE: 112

agacatgagg tctatggact tcaagagcaa cagtgctgtg gcctggagca acaaactgac   60  
 tttgcatgtg caaacgcctt caacaacagc attattccag aagac                   105

<210> SEQ ID NO 113  
 <211> LENGTH: 104  
 <212> TYPE: DNA  
 <213> ORGANISM: Homo sapiens

<400> SEQUENCE: 113

agacatgagg tctatggact tcaagagcaa cagtgctgtg gcctggagca acaactgact   60  
 ttgcatgtgc aaacgccttc aacaacagca ttattccaga agac                   104

<210> SEQ ID NO 114  
 <211> LENGTH: 104  
 <212> TYPE: DNA  
 <213> ORGANISM: Homo sapiens

<400> SEQUENCE: 114

agacatgagg tctatggact tcaagagcaa cagtgctgtg gcctggagca aaactgact   60  
 ttgcatgtgc aaacgccttc aacaacagca ttattccaga agac                   104

<210> SEQ ID NO 115  
 <211> LENGTH: 104



-continued

---

<212> TYPE: DNA  
<213> ORGANISM: Homo sapiens

<400> SEQUENCE: 115

agacatgagg tctatggact tcaagagcaa cagtgctgtg gcctggagca acaaatgact 60  
ttgcatgtgc aaacgccttc aacaacagca ttattccaga agac 104

<210> SEQ ID NO 116  
<211> LENGTH: 104  
<212> TYPE: DNA  
<213> ORGANISM: Homo sapiens

<400> SEQUENCE: 116

agacatgagg tctatggact tcaagagcaa cagtgctgtg gcctggagca acatctgact 60  
ttgcatgtgc aaacgccttc aacaacagca ttattccaga agac 104

<210> SEQ ID NO 117  
<211> LENGTH: 103  
<212> TYPE: DNA  
<213> ORGANISM: Homo sapiens

<400> SEQUENCE: 117

agacatgagg tctatggact tcaagagcaa cagtgctgtg gcctggagca acaaatcctt 60  
tgcatgtgca aacgccttca acaacagcat tattccagaa gac 103

<210> SEQ ID NO 118  
<211> LENGTH: 102  
<212> TYPE: DNA  
<213> ORGANISM: Homo sapiens

<400> SEQUENCE: 118

agacatgagg tctatggact tcaagagcaa cagtgctgtg gcctggagca acatgacttt 60  
gcatgtgcaa acgccttcaa caacagcatt attccagaag ac 102

<210> SEQ ID NO 119  
<211> LENGTH: 99  
<212> TYPE: DNA  
<213> ORGANISM: Homo sapiens

<400> SEQUENCE: 119

agacatgagg tctatggact tcaagagcaa cagtgctgtg gcctggagca acaaatcgca 60  
tgtgcaaacg ccttcaacaa cagcattatt ccagaagac 99

<210> SEQ ID NO 120  
<211> LENGTH: 96  
<212> TYPE: DNA  
<213> ORGANISM: Homo sapiens

<400> SEQUENCE: 120

agacatgagg tctatggact tcaagagcaa cagtgctgtg gcctggatga ctttgcattg 60  
gcaaacgcct tcaacaacag cattattcca gaagac 96

<210> SEQ ID NO 121  
<211> LENGTH: 92  
<212> TYPE: DNA  
<213> ORGANISM: Homo sapiens

<400> SEQUENCE: 121

---

-continued

---

agacatgagg tctatggact tcaagagcaa cagtgctgtg gcctgacttt gcatgtgcaa 60

acgccttcaa caacagcatt attccagaag ac 92

<210> SEQ ID NO 122

<211> LENGTH: 90

<212> TYPE: DNA

<213> ORGANISM: Homo sapiens

<400> SEQUENCE: 122

agacatgagg tctatggact tcaagagcaa cagtgctgtt ctgactttgc atgtgcaaac 60

gccttcaaca acagcattat tccagaagac 90

<210> SEQ ID NO 123

<211> LENGTH: 89

<212> TYPE: DNA

<213> ORGANISM: Homo sapiens

<400> SEQUENCE: 123

agacatgagg tctatggact tcaagagcaa cagtgctgtg gcctggttga tgtgcaaacg 60

ccttcaacaa cagcattatt ccagaagac 89

<210> SEQ ID NO 124

<211> LENGTH: 88

<212> TYPE: DNA

<213> ORGANISM: Homo sapiens

<400> SEQUENCE: 124

agacatgagg tctatggact tcaagagcaa cagtgctgtg gcctggagca acaaatccgc 60

cttcaacaac agcattattc cagaagac 88

<210> SEQ ID NO 125

<211> LENGTH: 86

<212> TYPE: DNA

<213> ORGANISM: Homo sapiens

<400> SEQUENCE: 125

agacatgagg tctatggact tcaagagcaa cagtgctgtg gcctggagca acaaatccct 60

tcaacaacag cattattcca gaagac 86

<210> SEQ ID NO 126

<211> LENGTH: 85

<212> TYPE: DNA

<213> ORGANISM: Homo sapiens

<400> SEQUENCE: 126

agacatgagg tctatggact tcaagagcaa cagtgctgtg tttgcatgtg caaacgcctt 60

caacaacagc attattccag aagac 85

<210> SEQ ID NO 127

<211> LENGTH: 82

<212> TYPE: DNA

<213> ORGANISM: Homo sapiens

<400> SEQUENCE: 127

agacatgagg tctatggact tcaagagcaa cagtgctgtg gcctggagca acgccttcaa 60

caacagcatt attccagaag ac 82

-continued

---

<210> SEQ ID NO 128  
<211> LENGTH: 82  
<212> TYPE: DNA  
<213> ORGANISM: Homo sapiens

<400> SEQUENCE: 128

agacatgagg tctatggact tcaagagcaa cagtgctgtg gcatgtgcaa acgccttcaa 60  
caacagcatt attccagaag ac 82

<210> SEQ ID NO 129  
<211> LENGTH: 79  
<212> TYPE: DNA  
<213> ORGANISM: Homo sapiens

<400> SEQUENCE: 129

agacatgagg tctatggact tcaagagcaa cagtgctgca tgtgcaaacg ccttcaacaa 60  
cagcattatt ccagaagac 79

<210> SEQ ID NO 130  
<211> LENGTH: 73  
<212> TYPE: DNA  
<213> ORGANISM: Homo sapiens

<400> SEQUENCE: 130

agacatgagg tctatggact tcaagagcaa cagtgctgca aacgccttca acaacagcat 60  
tattccagaa gac 73

<210> SEQ ID NO 131  
<211> LENGTH: 69  
<212> TYPE: DNA  
<213> ORGANISM: Homo sapiens

<400> SEQUENCE: 131

agacatgagg tctatggact tcaagagcaa cagtgctgtg gcctggacaa cagcattatt 60  
ccagaagac 69

<210> SEQ ID NO 132  
<211> LENGTH: 64  
<212> TYPE: DNA  
<213> ORGANISM: Homo sapiens

<400> SEQUENCE: 132

agacatgagg tctatggact tcaagagcaa cagtgctgtg gcctggagca tttttccaga 60  
agac 64

<210> SEQ ID NO 133  
<211> LENGTH: 62  
<212> TYPE: DNA  
<213> ORGANISM: Homo sapiens

<400> SEQUENCE: 133

agacatgagg tctatggact tcaagagcaa acgccttcaa caacagcatt attccagaag 60  
ac 62

<210> SEQ ID NO 134  
<211> LENGTH: 23

-continued

---

<212> TYPE: DNA  
<213> ORGANISM: Homo sapiens

<400> SEQUENCE: 134

acaacagcat tattccagaa gac 23

<210> SEQ ID NO 135  
<211> LENGTH: 106  
<212> TYPE: DNA  
<213> ORGANISM: Homo sapiens

<400> SEQUENCE: 135

agacatgagg tctatggact tcaagagcaa cagtgctgtg gcctggagca acaaattctga 60  
ctttgcatgt gcaaacgcct tcaacaacag cattattcca gaagac 106

<210> SEQ ID NO 136  
<211> LENGTH: 106  
<212> TYPE: DNA  
<213> ORGANISM: Homo sapiens

<400> SEQUENCE: 136

agacatgagg tctatggact tcaagagcaa cagtgctgtg gcctggagca acaaaattctg 60  
actttgcatg tgcaaacgcc ttcaacaaca gcattattcc agaaga 106

<210> SEQ ID NO 137  
<211> LENGTH: 106  
<212> TYPE: DNA  
<213> ORGANISM: Homo sapiens

<400> SEQUENCE: 137

agacatgagg tctatggact tcaagagcaa cagtgctgtg gcctggagca acaaatcaat 60  
ctgactttgc atgtgcaaac gccttcaaca acagcattat tccaga 106

<210> SEQ ID NO 138  
<211> LENGTH: 103  
<212> TYPE: DNA  
<213> ORGANISM: Homo sapiens

<400> SEQUENCE: 138

agacatgagg tctatggact tcaagagcaa cagtgctgtg gcctggagca acaattgact 60  
ttgcatgtgc aaacgccttc aacaacagca ttattccaga aga 103

<210> SEQ ID NO 139  
<211> LENGTH: 103  
<212> TYPE: DNA  
<213> ORGANISM: Homo sapiens

<400> SEQUENCE: 139

agacatgagg tctatggact tcaagagcaa cagtgctgtg gcctggagca acaaaggact 60  
ttgcatgtgc aaacgccttc aacaacagca ttattccaga aga 103

<210> SEQ ID NO 140  
<211> LENGTH: 103  
<212> TYPE: DNA  
<213> ORGANISM: Homo sapiens

<400> SEQUENCE: 140

agacatgagg tctatggact tcaagagcaa cagtgctgtg gcctggagca acagatgact 60

-continued

---

```

ttgcatgtgc aaacgccttc aacaacagca ttattccaga aga                103

<210> SEQ ID NO 141
<211> LENGTH: 94
<212> TYPE: DNA
<213> ORGANISM: Homo sapiens

<400> SEQUENCE: 141
agacatgagg tctatggact tcaagagcaa cagtgctgtg gcctggcctg tttgcatgtg    60
caaacgcctt caacaacagc attattccag aaga                                94

<210> SEQ ID NO 142
<211> LENGTH: 93
<212> TYPE: DNA
<213> ORGANISM: Homo sapiens

<400> SEQUENCE: 142
agacatgagg tctatggact tcaagagcaa cagtgctgtg gctgtgctgt ttgcatgtgc    60
aaacgccttc aacaacagca ttattccaga aga                                93

<210> SEQ ID NO 143
<211> LENGTH: 90
<212> TYPE: DNA
<213> ORGANISM: Homo sapiens

<400> SEQUENCE: 143
agacatgagg tctatggact tcaagagcaa cagtgctgtg gcctggagct cttgtgcaaa    60
cgccttcaac aacagcatta ttccagaaga                                    90

```

---

What is claimed is:

1. An isolated genetically modified cell comprising an inactivated endogenous T-cell receptor (TCR) gene, wherein the TCR gene is inactivated by integration of a transgene into the TCR gene by a zinc finger nuclease comprising a zinc finger protein that binds to a target site in the TCR gene, wherein the target site is within any of SEQ ID NO: 1, 7, 13, 18, 23, 29, 34, 37, 41, 45, 49, 54, 58 or 63, and further wherein the binding of the zinc finger protein at the target site in the TCR gene results in cleavage of the TCR gene such that the TCR gene is inactivated by integration of the transgene.
2. The isolated genetically modified cell of claim 1, wherein the transgene encodes a chimeric antigen receptor (CAR).
3. The genetically modified cell of claim 1, wherein the TCR gene is an endogenous TCR $\alpha$  or TCR $\beta$  gene.
4. The genetically modified cell of claim 3, wherein the transgene is integrated into exon 1 or exon 3 of the endogenous TCR $\alpha$  gene.

5. The genetically modified cell of claim 1, wherein the cell is a T-cell.

6. The genetically modified cell of claim 1, wherein the cell is a stem cell.

7. The genetically modified cell of claim 6, wherein the stem cell is a hematopoietic stem cell.

8. A genetically modified differentiated cell descended from the stem cell of claim 6.

9. The isolated genetically modified cell of claim 1, wherein the zinc finger nuclease is introduced into the cell as a polynucleotide.

10. The genetically modified cell of claim 1, further comprising a donor polynucleotide encoding an engineered T cell receptor subunit.

11. A pharmaceutical composition comprising the genetically modified cell of claim 1.

\* \* \* \* \*