



US 20140128256A1

(19) **United States**

(12) **Patent Application Publication**

Asolkar et al.

(10) **Pub. No.: US 2014/0128256 A1**

(43) **Pub. Date: May 8, 2014**

(54) **BACILLUS SP. STRAIN WITH ANTIFUNGAL, ANTIBACTERIAL AND GROWTH PROMOTION ACTIVITY**

(71) Applicant: **MARRONE BIO INNOVATIONS, INC, DAVIS, CA (US)**

(72) Inventors: **Ratnakar Asolkar, Davis, CA (US); Ana-Lucia Cordova-Kreylos, Davis, CA (US); Christopher D McCort, Davis, CA (US); Debora Wilk, Woodland, CA (US); Carly Todd, Sacramento, CA (US); Hai Su, Woodland, CA (US); Pamela Marrone, Davis, CA (US)**

(73) Assignee: **MARRONE BIO INNOVATIONS, INC, Davis, CA (US)**

(21) Appl. No.: **13/835,677**

(22) Filed: **Mar. 15, 2013**

Related U.S. Application Data

(60) Provisional application No. 61/683,174, filed on Aug. 14, 2012.

Publication Classification

(51) **Int. Cl.**
A01N 63/02 (2006.01)
C12R 1/07 (2006.01)
(52) **U.S. Cl.**
CPC .. *A01N 63/02* (2013.01); *C12R 1/07* (2013.01)
USPC **504/101**; 435/252.5; 530/329; 424/780;
514/3.3; 424/725; 424/93.46

(57) **ABSTRACT**

Disclosed herein is a *Bacillus* strain, *Bacillus* sp. isolate F727, that produces metabolites with pesticidal activities. Also provided are bioactive compositions and metabolites derived from cultures of *Bacillus* sp. isolate F727 capable of controlling pests; as well as methods of use of the strain and its metabolites for controlling pests.

Figure 1

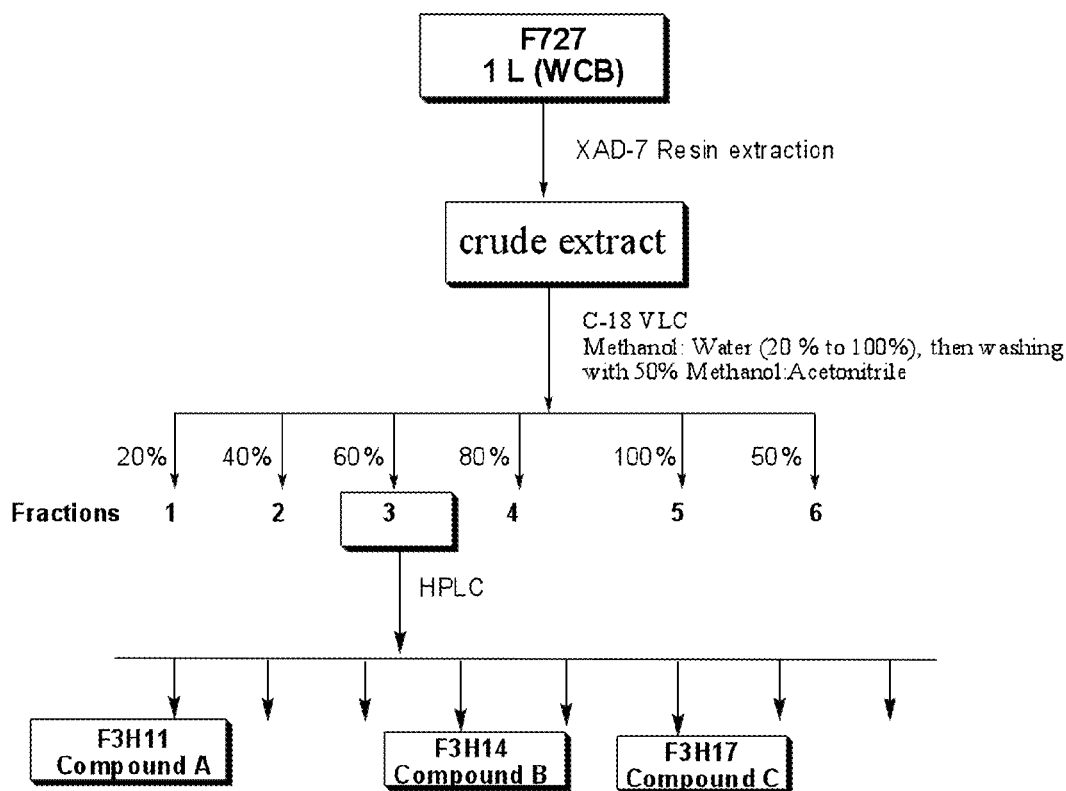

Figure 2

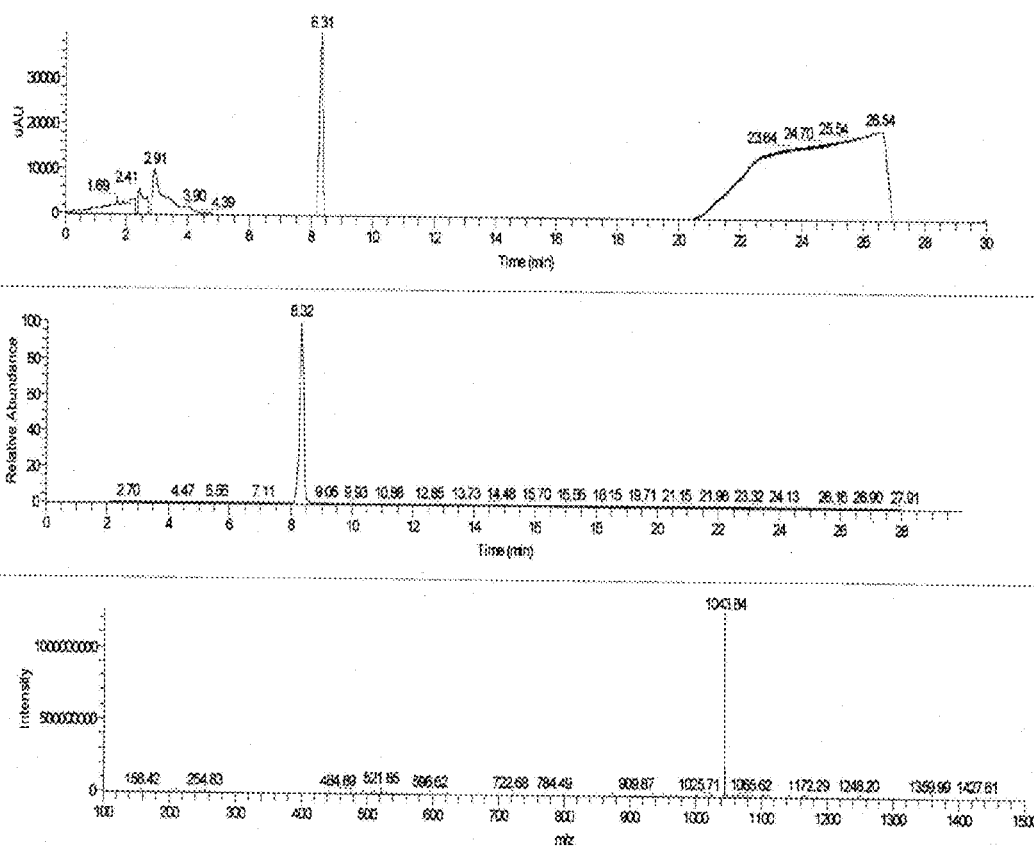

Figure 3

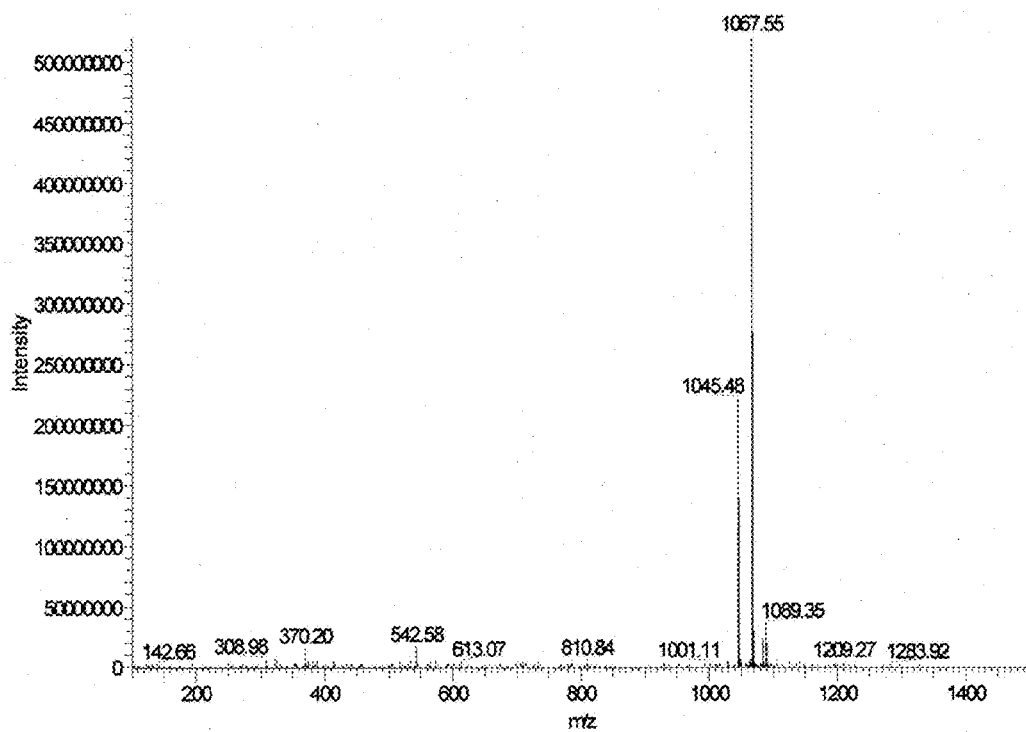

Figure 4

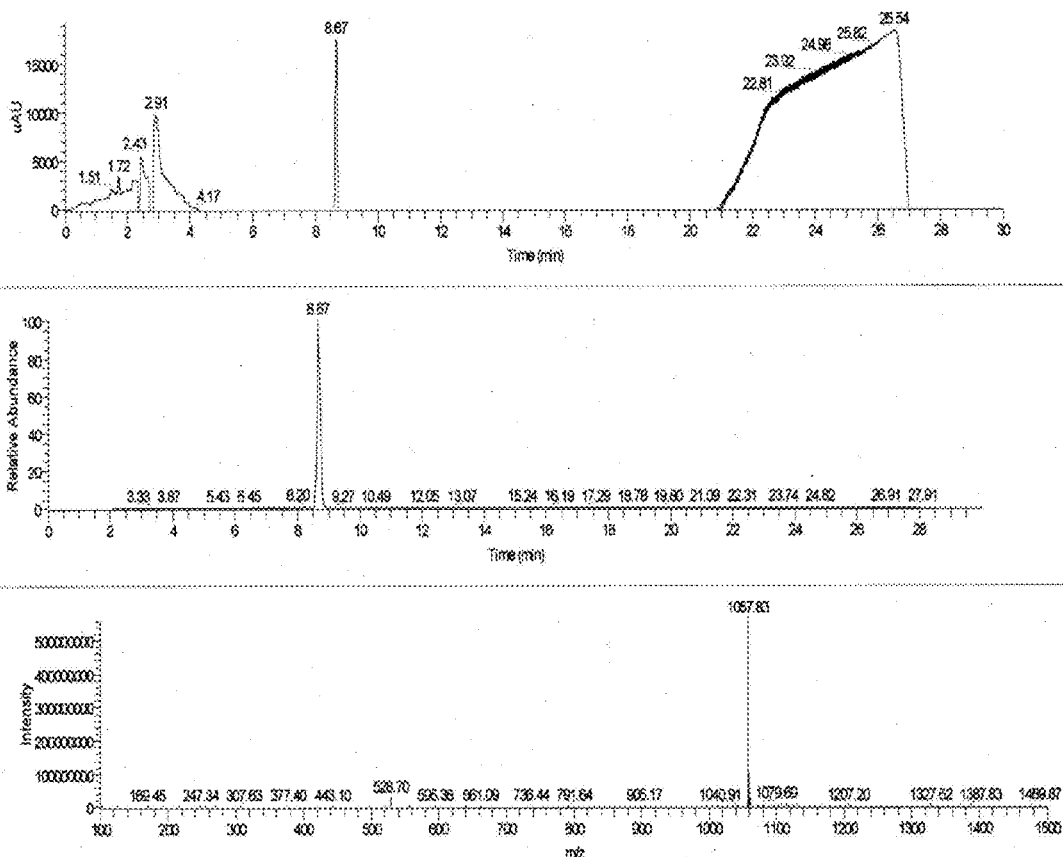

Figure 5

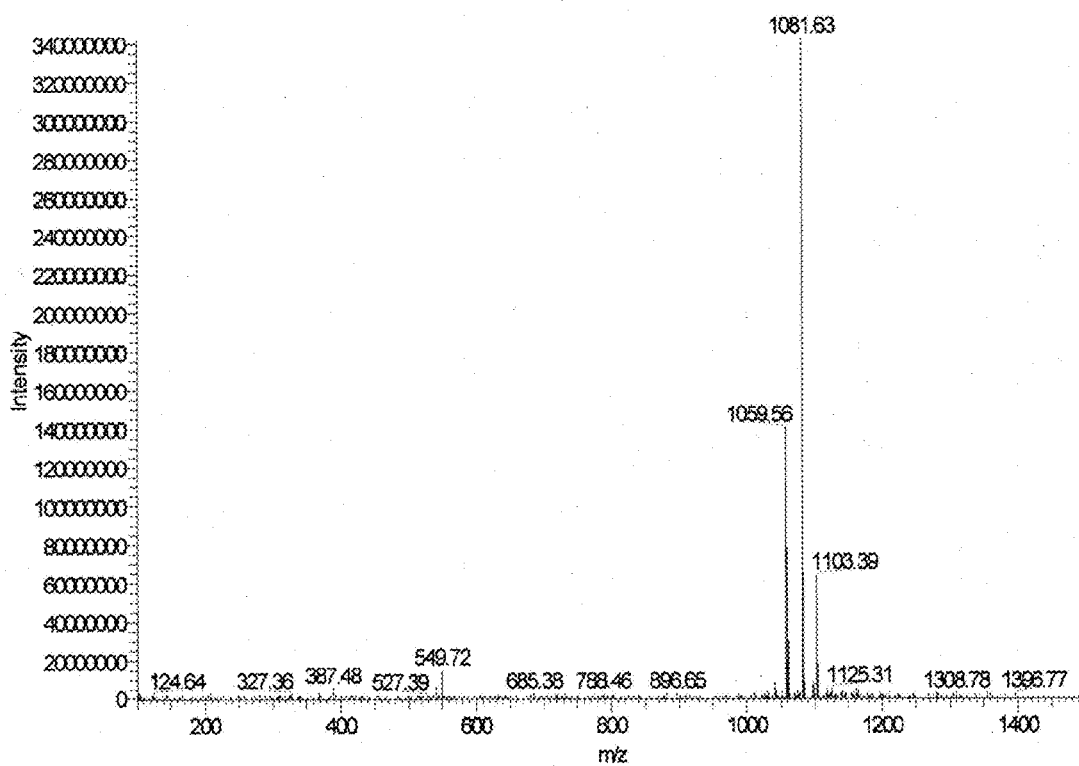

Figure 6

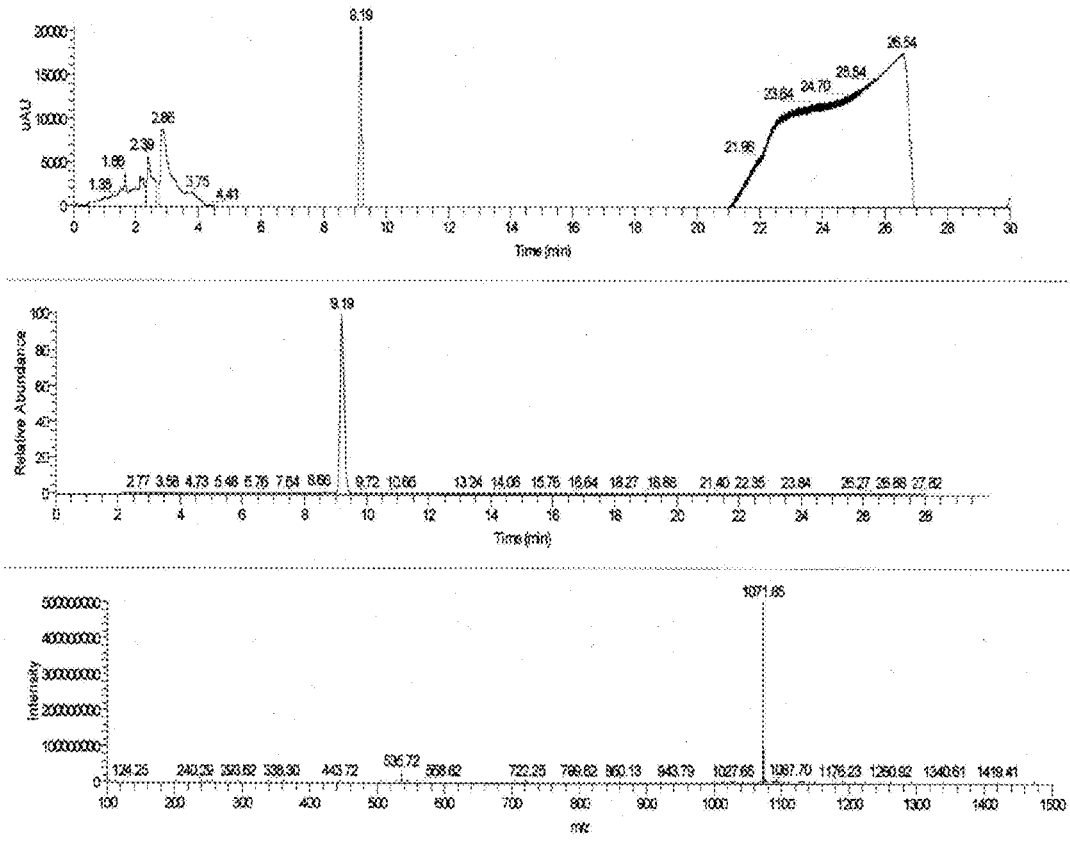

Figure 7

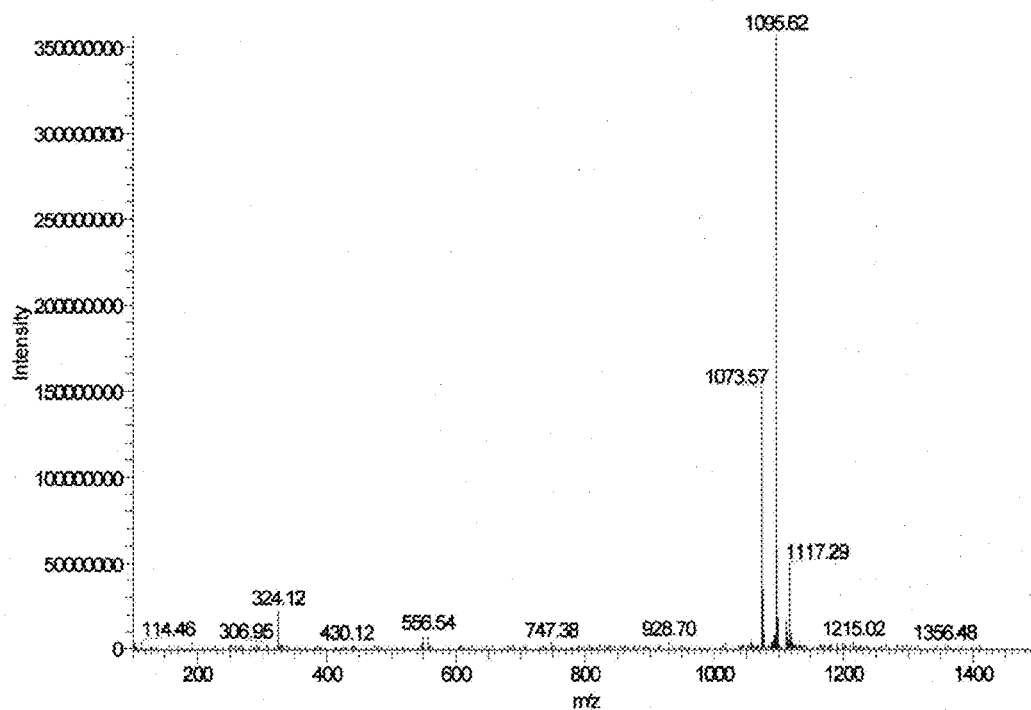

Figure 8

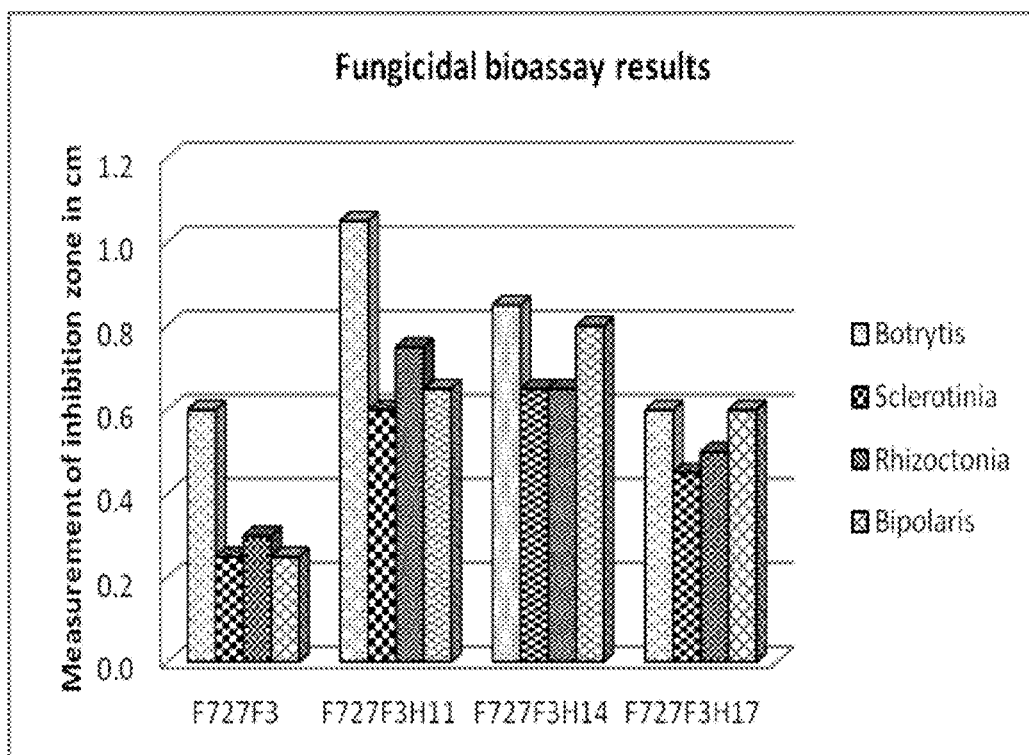

Figure 9

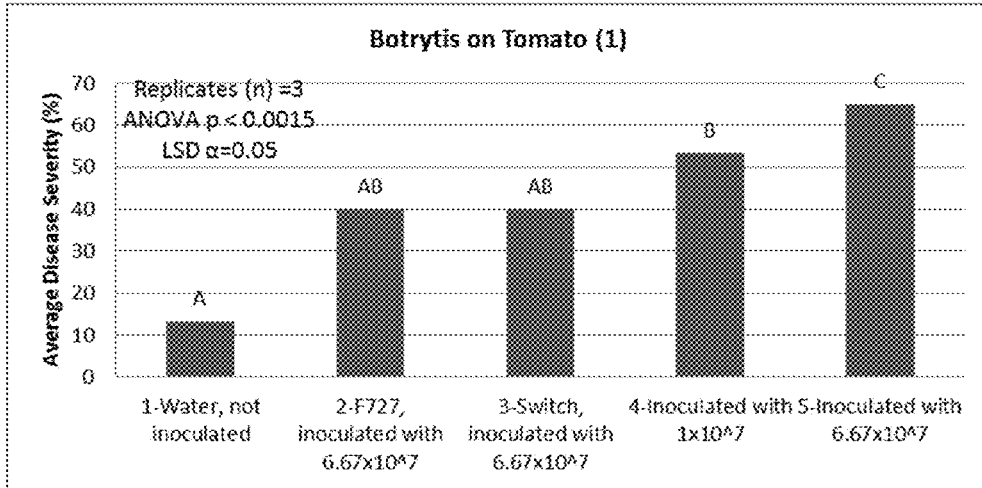

Figure 10

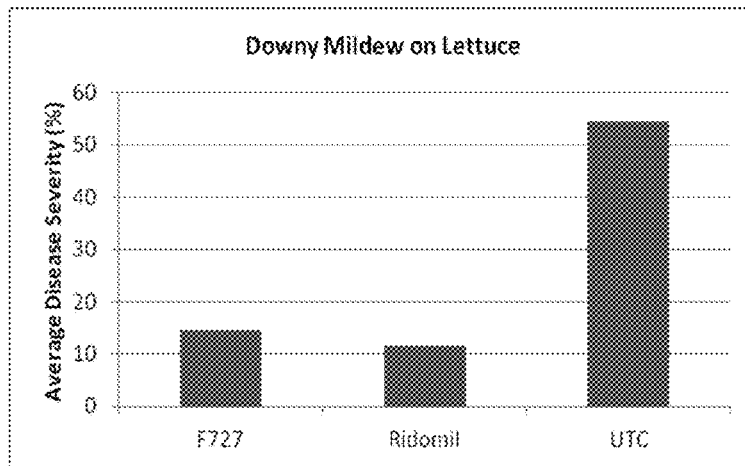

Figure 11

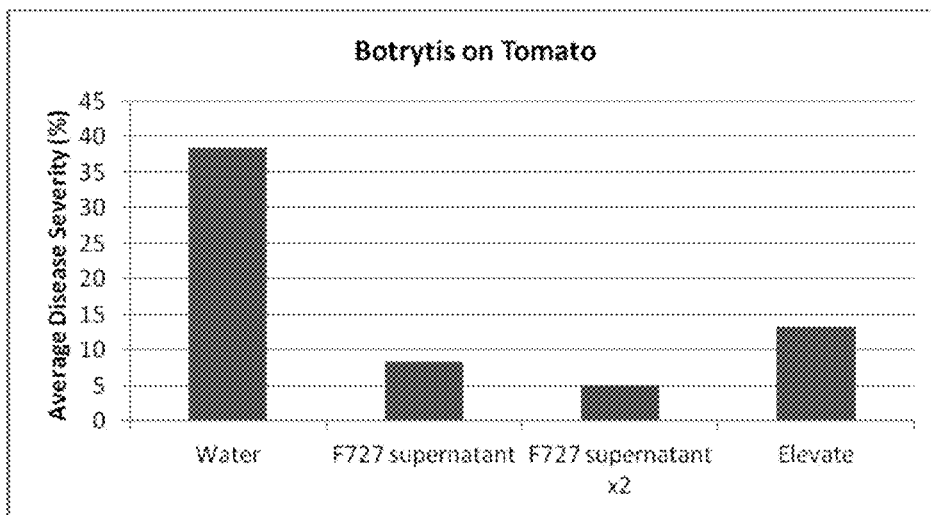

Figure 12

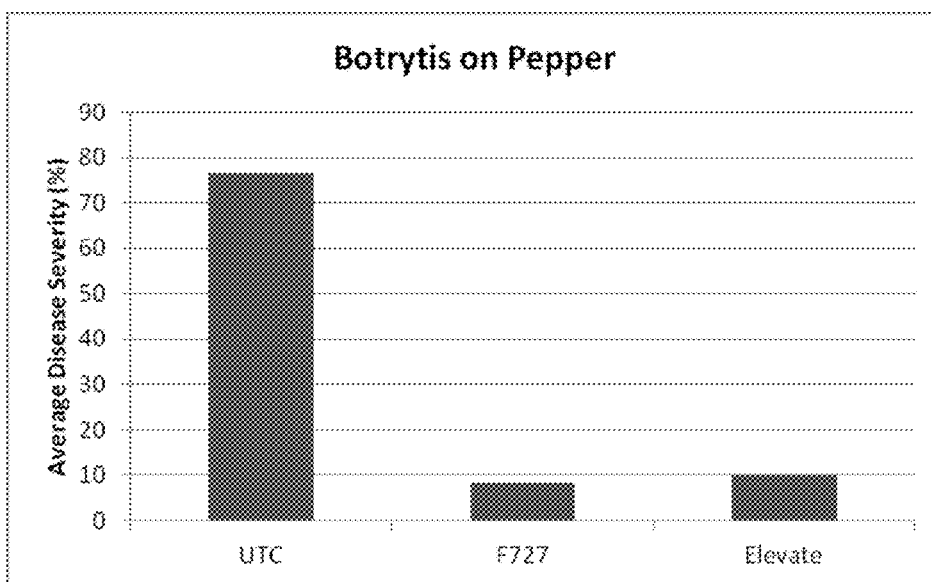

Figure 13

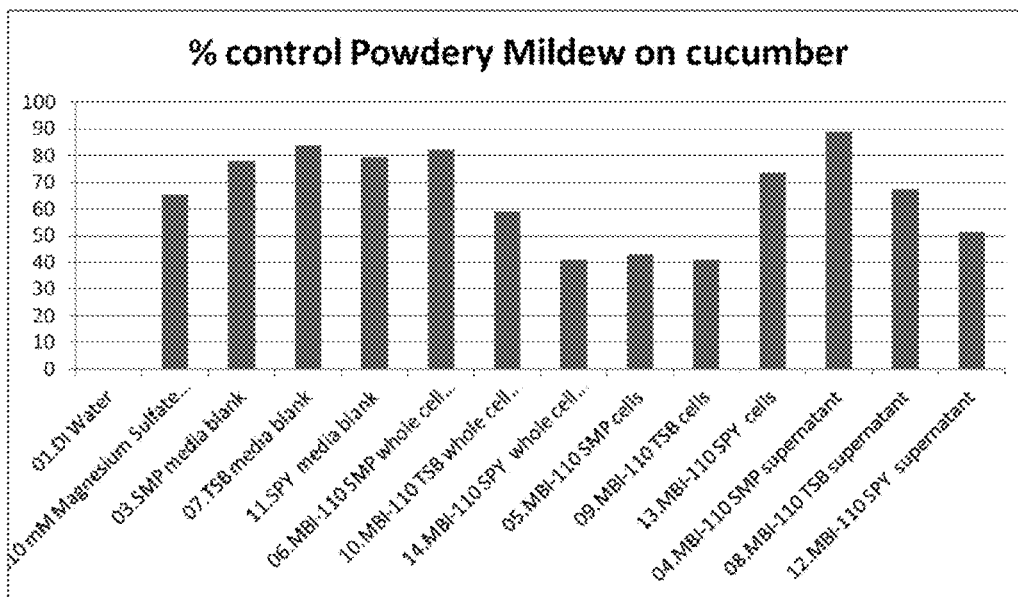

Figure 14

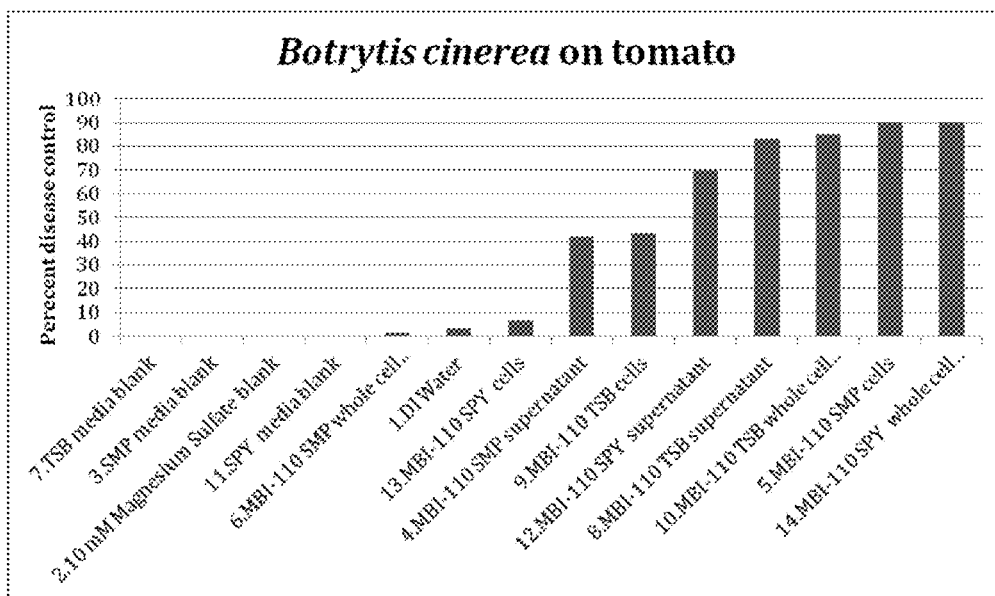

Figure 15

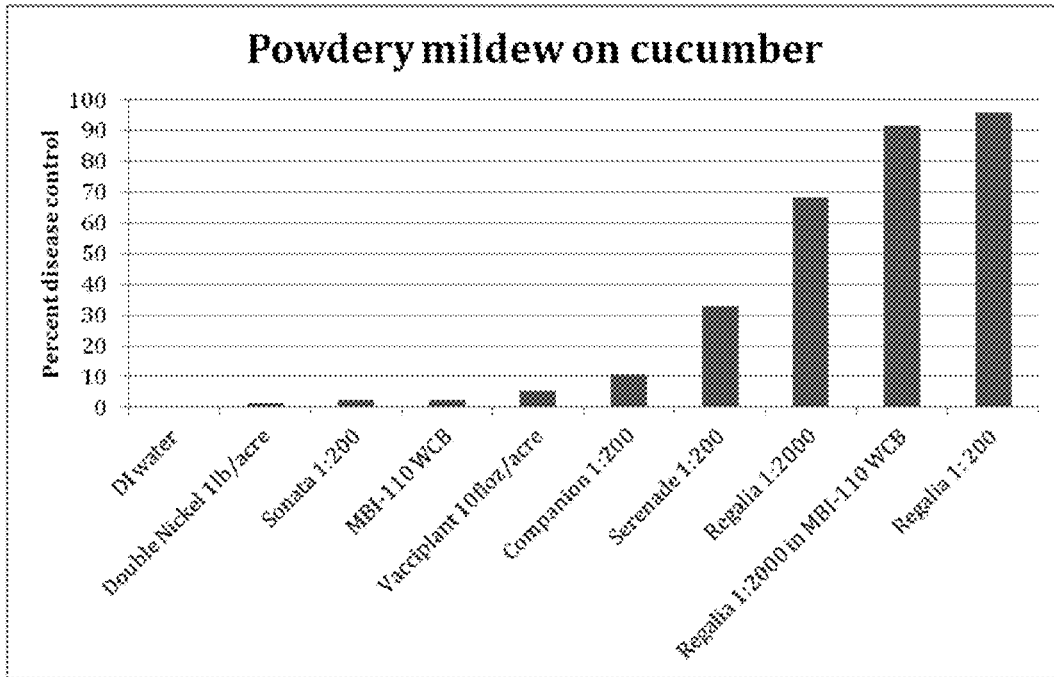

Figure 16

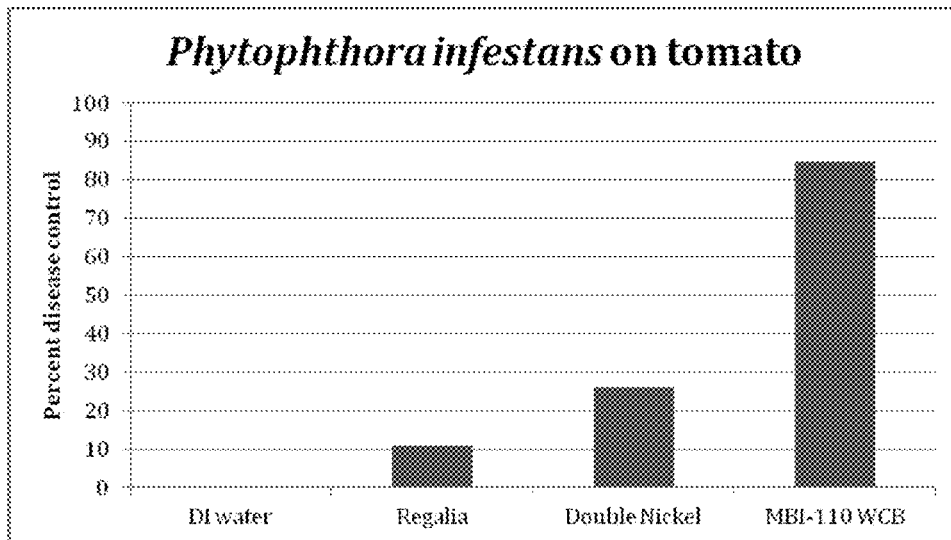
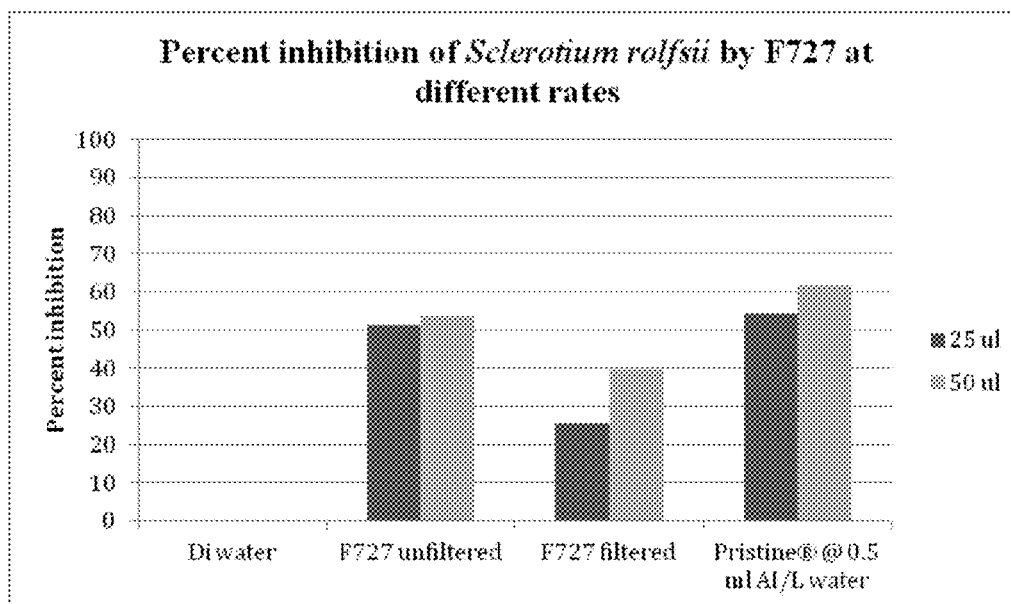

Figure 17



**BACILLUS SP. STRAIN WITH ANTIFUNGAL,
ANTIBACTERIAL AND GROWTH
PROMOTION ACTIVITY**

**CROSS-REFERENCE TO RELATED
APPLICATIONS**

[0001] This application claims the benefit of U.S. Provisional Patent Application No. 61/683,174 filed Aug. 14, 2012; the disclosure of which is hereby incorporated by reference in its entirety for all purposes.

TECHNICAL FIELD

[0002] The present disclosure is in the field of biopesticides and pest control; in particular microbial pesticides and the microbial strains that produce them.

BACKGROUND

[0003] Natural products are substances produced by microbes, plants, and other organisms. Microbial natural products offer an abundant source of chemical diversity, and there is a long history of utilizing natural products for pharmaceutical purposes. Despite the emphasis on natural products for human therapeutics, where more than 50% are derived from natural products, only 11% of pesticides are derived from natural sources. Nevertheless, natural product pesticides have a potential to play an important role in controlling pests in both conventional and organic farms. Secondary metabolites produced by microbes (bacteria, actinomycetes and fungi) provide novel chemical compounds which can be used either alone or in combination with known compounds to effectively control insect pests and to reduce the risk for resistance development. There are several well-known examples of microbial natural products that are successful as agricultural insecticides (Thompson et al., 2000; Arena et al., 1995; Krieg et al. 1983).

[0004] The development of a microbial pesticide starts with the isolation of a microbe in a pure culture. It then proceeds with efficacy and spectrum screening using *in vitro*, *in vivo* or pilot scale trials in a greenhouse and in the field. At the same time, active compounds produced by the microbe are isolated and identified. For the commercialization of a microbial pesticide, the microbe has to be economically produced by fermentation at an industrial scale and formulated with approved biocompatible additives to increase efficacy and to maximize the ease of application.

[0005] With the development of increasing resistance to chemical pesticides, the spectrum of available pesticides is narrowing. In addition, non-naturally-occurring pesticides can have detrimental environmental effects. Accordingly, there is a need for new, naturally-occurring pesticides to which plant pathogens have not developed resistance, and which have minimal environmental effects.

SUMMARY

[0006] Disclosed herein is a microbial strain, *Bacillus* sp. isolate F727, having pesticidal activity. This strain produces bioactive metabolites active in controlling pests and promoting plant growth. Also disclosed are methods for using *Bacillus* sp. isolate F727 and its metabolites for controlling pests and promoting plant growth. In a particular embodiment, the *Bacillus* sp. may have at least one of the identifying characteristics of NRRL B-50768.

[0007] Furthermore, the *Bacillus* sp. can have a 16S rRNA gene sequence with at least 99% identity and particularly 99.5% identity to the consensus sequence set forth in SEQ ID NO: 3 and comprising a forward sequence having at least 99% identity and particularly 99.5% identity to the sequence set forth in SEQ ID NO:1, and a reverse sequence having at least 99% identity and particularly 99.5% identity to the sequence set forth in SEQ ID NO:2.

[0008] Further provided is a substantially pure culture or whole cell broth comprising said strain, or cell fraction, extract, supernatant and/or substances or compounds derived from said strain or extract thereof.

[0009] Further provided is a method for modulating pest infestation in a plant comprising applying to the plant and/or seeds thereof and/or substrate used for growing said plant an amount of said *Bacillus* sp. isolate F727 (and/or a culture, cell fraction, extract, supernatant and/or substances or compounds derived from said strain or extract) that is effective to modulate said pest infestation. In a particular embodiment, the pest is a plant fungus such as *Botrytis*, *Sclerotinia*, *Rhizoctonia* or *Bipolaris*.

[0010] Also provided are methods for promoting plant growth and/or seed germination, wherein the methods comprise applying to the plant and/or seeds thereof and/or substrate used for growing said plant an amount of said *Bacillus* sp. isolate F727 (and/or a culture, cell fraction, extract, supernatant and/or substances or compounds derived from said strain or extract) that is effective to promote plant growth and/or seed germination.

[0011] In particular embodiments, said *Bacillus* produces a compound selected from the group consisting of:

[0012] (a) compound "A" that

[0013] (i) may be obtainable from a *Bacillus* sp., particularly, *Bacillus* sp. isolate 727;

[0014] (ii) has pesticidal activity;

[0015] (iii) has a molecular weight of about 1020-1060 and more particularly, 1044 as determined by Liquid Chromatography/Mass Spectroscopy (LC/MS);

[0016] (iv) has ¹H NMR values of δ 7.15, 6.72, 4.81, 4.70, 4.65, 4.40, 4.35, 4.25, 4.15, 3.85, 3.65, 3.50, 3.22, 2.85, 2.80, 2.65, 2.45, 2.35, 2.30, 2.20, 1.95, 1.55, 1.31, 1.20 and 0.85;

[0017] (v) has a High Pressure Liquid Chromatography (HPLC) retention time of about 6-12 minutes, more specifically about 8 minutes and even more specifically about 8.31 min on a reversed phase C-18 HPLC (Phenomenex, Luna 5μ C18(2) 100 A, 100×4.60 mm) column using a water:acetonitrile (CH₃CN) gradient solvent system (0-20 min; 90-0% aqueous CH₃CN, 20-24 min; 100% CH₃CN, 24-27 min; 0-90% aqueous CH₃CN, 27-30 min; 90% aqueous CH₃CN) at 0.5 mL/min flow rate and UV detection at 210 nm;

[0018] (vi) optionally contains 47 carbons, 72 hydrogens, 12 nitrogens, and 15 oxygens; and

[0019] (vii) is optionally a peptide and may comprise glutamine (1 unit), proline (1 unit), serine (1 unit), tyrosine (1 unit) and asparagine (3 units);

[0020] (b) Compound "B" that

[0021] (i) has pesticidal activity;

[0022] (ii) has a molecular weight of about 1030-1080 and more particularly, 1058 as determined by Liquid Chromatography/Mass Spectroscopy (LC/MS);

[0023] (iii) has an High Pressure Liquid Chromatography (HPLC) retention time of about 6-14 minutes, more

- specifically about 8 minutes and even more specifically about 8.67 min on a reversed phase C-18 HPLC column using a water:acetonitrile (CH₃CN) gradient solvent system (0-20 min; 90-0% aqueous CH₃CN, 20-24 min; 100% CH₃CN, 24-27 min; 0-90% aqueous CH₃CN, 27-30 min; 90% aqueous CH₃CN) at 0.5 mL/min flow rate and UV detection at 210 nm;
- [0024] (iv) optionally comprises 48 carbons, 74 hydrogens, 12 nitrogens, and 15 oxygens; and
- [0025] (v) is optionally a peptide and may comprise glutamine (1 unit), proline (1 unit), serine (1 unit), tyrosine (1 unit) and asparagine (3 units); and
- [0026] (c) Compound "C" that
- [0027] (i) has pesticidal activity;
- [0028] (ii) has a molecular weight of about 1050-1120 and more particularly, 1072 as determined by Liquid Chromatography/Mass Spectroscopy (LC/MS);
- [0029] (iii) has a High Pressure Liquid Chromatography (HPLC) retention time of about 6-14 minutes, more specifically about 9 minutes and even more specifically about 9.19 min on a reversed phase C-18 HPLC column using a water:acetonitrile (CH₃CN) gradient solvent system (0-20 min; 90-0% aqueous CH₃CN, 20-24 min; 100% CH₃CN, 24-27 min; 0-90% aqueous CH₃CN, 27-30 min; 90% aqueous CH₃CN) at 0.5 mL/min flow rate and UV detection at 210 nm;
- [0030] (iv) optionally contains 49 carbons, 76 hydrogens, 12 nitrogens, and 15 oxygens; and
- [0031] (v) is optionally a peptide and may comprise glutamine (1 unit), proline (1 unit), serine (1 unit), tyrosine (1 unit) and asparagine (3 units).
- [0032] Also provided herein is a *Bacillus* strain having the following characteristics:
- [0033] (a) at least one of:
- [0034] (1) a nucleotide sequence having at least 99.5% identity to a 16SrRNA sequence set forth in SEQ ID NO:3;
- [0035] (2) a nucleotide sequence having at least 95% identity to a recA sequence set forth in SEQ ID NO:10 and
- [0036] (3) a nucleotide sequence having at least 90% identity to a reverse phoR sequence set forth in SEQ ID NO:13;
- [0037] (b) produces a compound that
- [0038] (i) has pesticidal activity;
- [0039] (ii) has a molecular weight of about 1020-1120 as determined by Liquid Chromatography/Mass Spectroscopy (LC/MS), and
- [0040] (iii) has a High Pressure Liquid Chromatography (HPLC) retention time of about 6-15 minutes on a reversed phase C-18 HPLC column using a water:acetonitrile (CH₃CN) gradient solvent system (0-20 min; 90-0% aqueous CH₃CN, 20-24 min; 100% CH₃CN, 24-27 min; 0-90% aqueous CH₃CN, 27-30 min; 90% aqueous CH₃CN) at 0.5 mL/min flow rate and UV detection at 210 nm, and
- [0041] (iv) is optionally a peptide;
- [0042] (c) is resistant to Kanamycin, Chloramphenicol, Ampicillin, Penicillin, Cefuroxime, Piperacillin, Tetracycline; and
- [0043] (d) possesses alkaline phosphatase, esterase, acid phosphatase, and naphthol-AS-BI-phosphohydrolase activity.
- [0044] Also provided is a combination comprising said *Bacillus* sp. isolate F727, a substantially pure culture, cell fraction, extract, supernatant and substances, metabolites or compounds derived from said strain or extract thereof and at least one of (a) a second substance which may be a chemical or biological pesticide and (b) at least one of a carrier, diluent, surfactant, adjuvant. The combination may be a composition and may be coated onto a seed.
- [0045] Further provided is a method for modulating pest infestation in a plant comprising applying to the plant and/or seeds thereof and/or substrate used for growing said plant an amount of said combination effective to modulate said pest infestation. In a particular embodiment, the pest is a plant fungus such as *Botrytis*, *Sclerotinia*, *Rhizoctonia* or *Bipolaris*.
- [0046] Further provided is the use of a composition, optionally in combination with a second substance, to formulate a pesticidal composition, wherein the composition is selected from the group consisting of:
- [0047] (a) a pure culture of the strain of claim 1,
- [0048] (b) a cell fraction of the strain of claim 1,
- [0049] (c) a supernatant derived from the strain of claim 1,
- [0050] (d) an extract of any of (i), (ii) or (iii),
- [0051] (d) a metabolite of the strain of claim 1,
- [0052] (f) compound A,
- [0053] (g) compound B, and
- [0054] (h) compound C; and
- [0055] the second substance is selected from the group consisting of:
- [0056] (a) a pesticide,
- [0057] (b) a plant growth-promoting agent,
- [0058] (c) a carrier,
- [0059] (d) an adjuvant,
- [0060] (e) a surfactant,
- [0061] (f) a fertilizer, and
- [0062] (g) an anti-phytopathogenic agent.
- [0063] 24. The use of claim 23, wherein the pesticide is selected from the group consisting of a bactericide, a fungicide and a nematocide

BRIEF DESCRIPTION OF THE FIGURES

- [0064] FIG. 1 shows a schematic representation of purification scheme for obtaining the compounds of the invention from culture broth.
- [0065] FIG. 2 depicts the ESI-LCMS chromatogram for compound "A".
- [0066] FIG. 3 depicts the (+) ESIMS for compound "A".
- [0067] FIG. 4 depicts the ESI-LCMS chromatogram for compound "B".
- [0068] FIG. 5 depicts the (+) ESIMS for compound "B".
- [0069] FIG. 6 depicts the ESI-LCMS chromatogram for compound "C".
- [0070] FIG. 7 depicts the (+) ESIMS for compound "C".
- [0071] FIG. 8 depicts the bioactivity of VLC fraction 3 (F727F3 in Figure), and HPLC-purified Compound A (F727F3H11 in Figure), Compound B (F727F3H14 in Figure) and Compound C (F727F3H17 in figure) against four fungal pathogens: *Botrytis cinerea* (*Botrytis* in Figure), *Sclerotinia homeocarpa* (*Sclerotinia* in Figure), *Rhizoctonia solani* (*Rhizoctonia* in Figure) and *Bipolaris maydis* (*Bipolaris* in Figure).
- [0072] FIG. 9 shows the effect of F727 supernatant on *Botrytis cinerea* in tomato. Plants were inoculated with *B. cinerea* spores at the concentrations indicated in the Figure and were treated with supernatant from a *Bacillus* sp. F727 fermentation (second bar from left) or Switch® (third bar from left). Controls included non-inoculated plants (leftmost

bar) and non-pesticide-treated plants inoculated with two different concentrations of the fungus (fourth and fifth bars from left).

[0073] FIG. 10 shows the effect of F727 supernatant on Downy Mildew in lettuce. Plants were treated with *Bacillus* sp. isolate F727 supernatant (F727); Ridomil, or were untreated (UTC).

[0074] FIG. 11 compares effect of F727 supernatant with Fenhexamid on *Botrytis* in tomato. Plants that had been experimentally infected with *B. cinerea* were pre-sprayed either once (F727 supernatant) or twice (F727 supernatant \times 2) with F727 supernatant, with water or with Fenhexamid (Elevate®), and disease severity was assayed.

[0075] FIG. 12 compares effect of F727 supernatant with Fenhexamid on *Botrytis* in peppers. Plants were sprayed with supernatant from a *Bacillus* sp. isolate F727 fermentation (F727), water, (UTC) or Fenhexamid (Elevate®). Sprayed plants were then experimentally infected with *B. cinerea*, grown, and assayed after 13 days for disease severity.

[0076] FIG. 13 shows measurements of disease control on cucumbers infected with powdery mildew and treated with different F727 preparations. F727 cells were grown in three different media: SPY, SMP and TSB, as indicated in the figure. Whole cell broth, cells (suspended in 10 mM MgSO₄), and supernatant were obtained for each of these growth conditions. Water (“DI Water” in the figure) was used as a negative control. Blanks for SMP medium, SPY medium, TSB medium and 10 mM MgSO₄ were also included.

[0077] FIG. 14 shows measurements of disease control on tomato plants infected with *Botrytis cinerea* and treated with different F727 preparations. F727 cells were grown in three different media: SPY, SMP and TSB, as indicated in the figure. Whole cell broth, cells (suspended in 10 mM MgSO₄), and supernatant were obtained for each of these growth conditions. Water (“DI Water” in the figure) was used as a negative control. Blanks for SMP medium, SPY medium, TSB medium and 10 mM MgSO₄ were also included.

[0078] FIG. 15 shows measurements of disease control in cucumber plants infected with powdery mildew. Prior to inoculation with fungal spores, plants were sprayed with water (“DI water” in figure, negative control), whole cell broth from isolate F727 fermentation (MBI-110 WCB) or one of a number of commercial pesticides (Double Nickel® (Certis, *Bacillus amyloliquefaciens* strain D747) Sonata® (*Bacillus subtilis*), Vacciplant®, Companion®, Serenade® (*Bacillus pumilus*) or Regalia® (*Reynoutria sachalinensis*), or a combination of Regalia® (*Reynoutria sachalinensis*) and F727 WCB.

[0079] FIG. 16 shows measurements of disease control in tomato plants infected with *Phytophthora infestans*. Prior to inoculation with *P. infestans*, plants were sprayed with water (“DI water” in figure, negative control), Regalia®, Double Nickel® (Certis, *Bacillus amyloliquefaciens* strain D747) or whole cell broth from isolate F727 fermentation (MBI-110 WCB).

[0080] FIG. 17 shows effects of supernatants from F727 fermentation, and controls, on mycelial growth of *S. rolfisii* in an in vitro assay. Effects of water (DI water), unfiltered F727 supernatant (F727 unfiltered), filtered F727 supernatant (F727 filtered) and Pristine® are shown. For each test material and control, two volumes were evaluated: in each pair of bars, the leftmost bar shows results using 25 μ l, and the rightmost bar shows the results using 50 μ l.

DETAILED DESCRIPTION

[0081] While the compositions and methods disclosed herein are susceptible to various modifications and alternative forms, exemplary embodiments will herein be described in detail. It should be understood, however, that there is no intent to limit the invention to the particular forms disclosed, but on the contrary, the intention is to cover all modifications, equivalents, and alternatives falling within the spirit and scope of the invention as defined by the appended claims.

[0082] Where a range of values is provided, it is understood that each intervening value, to the tenth of the unit of the lower limit unless the context clearly dictates otherwise, between the upper and lower limit of that range and any other stated or intervening value in that stated range, is included therein. Smaller ranges are also included. The upper and lower limits of these smaller ranges are also included therein, subject to any specifically excluded limit in the stated range.

[0083] Unless defined otherwise, all technical and scientific terms used herein have the same meaning as commonly understood by one of ordinary skill in the art to which this invention belongs. Although any methods and materials similar or equivalent to those described herein can also be used in the practice or testing of the present invention, the preferred methods and materials are now described.

[0084] It must be noted that as used herein and in the appended claims, the singular forms “a,” “and” and “the” include plural references unless the context clearly dictates otherwise.

[0085] As defined herein, “derived from” means directly isolated or obtained from a particular source or alternatively having identifying characteristics of a substance or organism isolated or obtained from a particular source. In the event that the “source” is an organism, “derived from” means that it may be isolated or obtained from the organism itself or medium used to culture or grow said organism.

[0086] As defined herein, “whole broth culture” refers to a liquid culture containing both cells and media. If bacteria are grown on a plate the cells can be harvested in water or other liquid, to provide a whole broth culture.

[0087] The term “supernatant” refers to the liquid remaining when cells that are grown in broth or harvested in another liquid from an agar plate are removed by centrifugation, filtration, sedimentation, or other means well known in the art.

[0088] As defined herein, “filtrate” refers to liquid from a whole broth culture that has been passed through a membrane.

[0089] As defined herein, “extract” refers to liquid substance removed from cells by a solvent (water, detergent, buffer) and separated from the cells by centrifugation, filtration or other method.

[0090] As defined herein, “metabolite” refers to a compound, substance or byproduct of a fermentation of a microorganism, or supernatant, filtrate, or extract obtained from a microorganism that has pesticidal and particularly, bactericidal or fungicidal activity. As defined herein, an “isolated compound” is essentially free of other compounds or substances, e.g., at least about 20% pure, preferably at least about 40% pure, more preferably about 60% pure, even more preferably about 80% pure, most preferably about 90% pure, and even most preferably about 95% pure, as determined by analytical methods, including but not limited to chromatographic and electrophoretic methods. The terms “metabolite” and “compound” may be used interchangeably.

[0091] A “carrier” as defined herein is an inert, organic or inorganic material, with which the active ingredient is mixed or formulated to facilitate its application to a plant or other object to be treated, or to facilitate its storage, transport and/or handling.

[0092] The term “modulate” as defined herein is used to mean to alter the amount of pest infestation or rate of spread of pest infestation.

[0093] The term “pest infestation” as defined herein, is the presence of a pest in an amount that causes a harmful effect including a disease or infection in a host population or emergence of an undesired weed in a growth system.

[0094] A “pesticide” as defined herein, is a substance derived from a biological product or chemical substance that increase mortality or inhibits the growth rate of plant pests and includes but is not limited to nematocides, insecticides, plant fungicides, plant bactericides, and plant viricides. Identification and Characterization of *Bacillus* sp. F727

[0095] *Bacillus* sp. isolate F727 was identified as a novel strain of *Bacillus* using a polyphasic approach combining 16S rRNA sequence determination, fatty acid analysis, MALDI-TOF protein analysis and characterization using several biochemical assays. See Examples 1-4, infra.

[0096] Metabolites produced by fermentation of *Bacillus* sp. F727 were isolated. See Example 5, infra. Certain of these metabolites demonstrated activity against fungal and bacterial pathogens both in vitro and in vivo. See Examples 6-17, infra. Plant growth promotion effects, from *Bacillus* sp. F727 and its metabolites, have also been observed on a number of plants. See Examples 18 and 19, infra.

[0097] Thus *Bacillus* sp. F727, and/or its metabolites, can be used as natural products for the control of fungal and bacterial diseases in agriculture; and for promotion of plant growth.

Methods of Production

[0098] As noted above, compounds or metabolites may be obtained, are obtainable or can be derived from an organism having one or more identifying characteristics of a *Bacillus* F727 strain. The methods comprise cultivating these organisms and obtaining the compounds and/or compositions of the present invention by isolating these compounds from the culture of these organisms.

[0099] In particular, the organisms are cultivated in nutrient medium using methods known in the art. The organisms can be cultivated by shake flask cultivation, small scale or large scale fermentation (including but not limited to continuous, batch, fed-batch, or solid state fermentations) in laboratory or industrial fermentors performed in suitable medium and under conditions allowing cell growth. The cultivation can take place in suitable nutrient medium comprising carbon and nitrogen sources and inorganic salts, using procedures known in the art. Suitable media are available from commercial sources or can be prepared according to published compositions.

[0100] After cultivation, a supernatant, filtrate and/or extract of or derived from said *Bacillus* strain (e.g., *Bacillus* sp. F727) can be used in formulating a pesticidal composition.

[0101] Alternatively, after cultivation, the compounds and/or metabolites can be extracted from the culture broth.

[0102] The extract can be fractionated by chromatography. Chromatographic fractions can be assayed for toxic activity against, for example, fungi (e.g., *Botrytis*, *Sclerotinia*,

Rhizoctonia & *Bipolaris*) using methods known in the art. Fractionation can be repeated one or more times using the same or different chromatographic methods.

[0103] In one embodiment, the compound produced is a compound that (i) has pesticidal activity; (ii) has a molecular weight of about 1020-1120 as determined by Liquid Chromatography/Mass Spectroscopy (LC/MS); (iii) has a High Pressure Liquid Chromatography (HPLC) retention time of about 6-15 minutes on a reversed phase C-18 HPLC column using a water:acetonitrile (CH₃CN) gradient solvent system (0-20 min; 90-0% aqueous CH₃CN, 20-24 min; 100% CH₃CN, 24-27 min; 0-90% aqueous CH₃CN, 27-30 min; 90% aqueous CH₃CN) at 0.5 mL/min flow rate and UV detection at 210 nm; and (iv) is optionally obtainable from a *Bacillus* species. The compound in one embodiment is a peptide.

[0104] In a specific embodiment, the compound “A” (i) is obtainable from a *Bacillus* species; (ii) is toxic to a pest; (iii) has a molecular weight of about 1020-1060 and more particularly, 1044 as determined by Liquid Chromatography/Mass Spectroscopy (LC/MS); (iv) has ¹H NMR values of δ 7.15, 6.72, 4.81, 4.70, 4.65, 4.40, 4.35, 4.25, 4.15, 3.85, 3.65, 3.50, 3.22, 2.85, 2.80, 2.65, 2.45, 2.35, 2.30, 2.20, 1.95, 1.55, 1.31, 1.20, 0.85; and (v) has a High Pressure Liquid Chromatography (HPLC) retention time of about 6-12 minutes, more specifically about 8 minutes and even more specifically about 8.31 min on a reversed phase C-18 HPLC (Phenomenex, Luna 5μ C18(2) 100 A, 100×4.60 mm) column using a water:acetonitrile (CH₃CN) with a gradient solvent system (0-20 min; 90-0% aqueous CH₃CN, 20-24 min; 100% CH₃CN, 24-27 min; 0-90% aqueous CH₃CN, 27-30 min; 90% aqueous CH₃CN) at 0.5 mL/min flow rate and UV detection at 210 nm. In addition, Compound “A” reveals signals for 47 carbons, 72 hydrogens, 12 nitrogens, and 15 oxygens as determined by ¹H NMR, ¹³C NMR & MS analyses. The ¹H NMR spectrum displays characteristics of a typical peptide. Detailed analysis of Compound “A” by ¹H NMR, ¹³C NMR, MS/MS and amino acid analysis revealed the presence of glutamine (1 unit), proline (1 unit), serine (1 unit), tyrosine (1 unit) and asparagine (3 units).

[0105] In another particular embodiment, the substance may be a compound “B” that (i) has pesticidal activity; (ii) has a molecular weight of about 1030-1080 and more particularly, 1058 as determined by Liquid Chromatography/Mass Spectroscopy (LC/MS); and (iii) has a High Pressure Liquid Chromatography (HPLC) retention time of about 6-14 minutes, more specifically about 8 minutes and even more specifically about 8.67 min on a reversed phase C-18 HPLC column using a water:acetonitrile (CH₃CN) gradient solvent system (0-20 min; 90-0% aqueous CH₃CN, 20-24 min; 100% CH₃CN, 24-27 min; 0-90% aqueous CH₃CN, 27-30 min; 90% aqueous CH₃CN) at 0.5 mL/min flow rate and UV detection at 210 nm. Data from the ¹H and ¹³C NMR spectra, along with MS data, reveal signals for 48 carbons, 74 hydrogens, 12 nitrogens, and 15 oxygens. The ¹H NMR spectrum displays characteristics of a typical peptide. Detailed analysis of Compound “B” by ¹H NMR, ¹³C NMR, MS/MS and amino acid analysis revealed the presence of glutamine (1 unit), proline (1 unit), serine (1 unit), tyrosine (1 unit) and asparagine (3 units).

[0106] In yet another particular embodiment, the substance may be a compound “C” that (i) has pesticidal activity; (ii) has a molecular weight of about 1050-1120 and more particularly, 1072 as determined by Liquid Chromatography/Mass Spectroscopy (LC/MS); and (iii) has a High Pressure Liquid

Chromatography (HPLC) retention time of about 6-14 minutes, more specifically about 9 minutes and even more specifically about 9.19 min on a reversed phase C-18 HPLC column using a water:acetonitrile (CH₃CN) gradient solvent system (0-20 min; 90-0% aqueous CH₃CN, 20-24 min; 100% CH₃CN, 24-27 min; 0-90% aqueous CH₃CN, 27-30 min; 90% aqueous CH₃CN) at 0.5 mL/min flow rate and UV detection at 210 nm. Data from the ¹H and ¹³C NMR spectra, along with MS data, reveal signals for 49 carbons, 76 hydrogens, 12 nitrogens, and 15 oxygens. The ¹H NMR spectrum displays characteristics of a typical peptide. Detailed analysis of Compound "C" by ¹H NMR, ¹³C NMR, MS/MS and amino acid analysis revealed the presence of glutamine (1 unit), proline (1 unit), serine (1 unit), tyrosine (1 unit) and asparagine (3 units).

Compositions

[0107] Compositions can comprise whole broth cultures, liquid cultures, or suspensions of or derived from a *Bacillus* strain, specifically a *Bacillus* strain having at least one of the identifying characteristics of *Bacillus* sp. isolate F727, as well as supernatants, filtrates or extracts obtained from said *Bacillus* sp. Compositions can also comprise one or more metabolites or isolated compounds derived from *Bacillus* sp. isolate F727, which in particular have bactericidal, fungicidal and/or plant growth-promoting activity.

[0108] The compositions set forth above can be formulated in any manner. Exemplary formulations include but are not limited to emulsifiable concentrates (EC), wettable powders (WP), soluble liquids (SL), aerosols, ultra-low volume concentrate solutions (ULV), soluble powders (SP), microencapsulates, water-dispersed granules, flowables (FL), micro-emulsions (ME), nano-emulsions (NE), etc. In any formulation described herein, percent of the active ingredient is within a range of 0.01% to 99.99%.

[0109] The compositions can be in the form of a liquid, gel or solid. A solid composition can be prepared by suspending a solid carrier in a solution of active ingredient(s) and drying the suspension under mild conditions, such as evaporation at room temperature or vacuum evaporation at 65° C. or lower.

[0110] A composition can comprise gel-encapsulated active ingredient(s). Such gel-encapsulated materials can be prepared by mixing a gel-forming agent (e.g., gelatin, cellulose, or lignin) with a culture or suspension of live or inactivated *Bacillus* sp. strain F727 cells, or with a cell-free filtrate or cell fraction of a *Bacillus* sp. strain F727 culture or suspension, or with a spray- or freeze-dried culture, cell, or cell fraction of *Bacillus* sp. strain F727; or with a solution of pesticidal compounds used in the method of the invention; and inducing gel formation of the agent.

[0111] The composition can additionally comprise a surfactant to be used for the purpose of emulsification, dispersion, wetting, spreading, integration, disintegration control, stabilization of active ingredients, and improvement of fluidity or rust inhibition. In a particular embodiment, the surfactant is a non-phytotoxic non-ionic surfactant which preferably belongs to EPA List 4B. In another particular embodiment, the nonionic surfactant is polyoxyethylene (20) monolaurate. The concentration of surfactant(s) can range between 0.1-35% of the total formulation, a preferred range is 5-25%. The choice of dispersing and emulsifying agents, such as non-ionic, anionic, amphoteric and cationic dispersing and emulsifying agents, and the amount employed, is

determined by the nature of the composition and the ability of the agent to facilitate the dispersion of the compositions.

[0112] The compositions set forth above can be combined with another agent, microorganism and/or pesticide (e.g., nematicide, bactericide, fungicide, acaricide, insecticide). Microorganisms include but are not limited to *Bacillus* sp. (e.g., *Bacillus firmus*, *Bacillus thuringiensis*, *Bacillus pumilus*, *Bacillus licheniformis*, *Bacillus amyloliquefaciens*, *Bacillus subtilis*), *Paecilomyces* sp. (*P. lilacinus*), *Pasteuria* sp. (*P. penetrans*), *Chromobacterium* sp., *Pseudomonas* sp., *Brevibacillus* sp., *Lecanicillium* sp., *Ampelomyces* sp., *Pseudozyma* sp., *Streptomyces* sp. (*S. bikiniensis*, *S. costaricanus*, *S. avermitilis*), *Burkholderia* sp., *Trichoderma* sp., *Gliocladium* sp., avermectin, *Myrothecium* sp., *Paecilomyces* spp., *Sphingobacterium* sp., *Arthrobotrys* sp., *Chlorosporium*, *Neobulgaria*, *Daldinia*, *Aspergillus*, *Chaetomium*, *Lysobacter* spp, *Lachnum papyraceum*, *Verticillium chlamyosporium*, *Arthrobotrys oligospora*, *Verticillium chlamyosporium*, *Hirsutella rhossiliensis*, *Pochonia chlamyosporia*, *Pleurotus ostreatus*, *Omphalotus olearius*, *Lampteromyces japonicas*, *Brevudimonas* sp., *Muscodor* sp.

[0113] The agent can be a natural oil or oil-product having nematocidal, fungicidal, bactericidal and/or insecticidal activity (e.g., paraffinic oil, tea tree oil, lemongrass oil, clove oil, cinnamon oil, citrus oil, rosemary oil, pyrethrum, citrus oil (including but not limited to bitter orange, orange, and lemon oils); rosemary oil, allspice, bergamot, blue gum, chamomile, citronella, common jasmine, common juniper, common lavender, common myrrh, field mint, freesia, gray santolina, herb hyssop, holy basil, incense tree, jasmine, lavender, marigold, mint, peppermint, pot marigold, spearmint, ylang-ylang tree, saponins)

[0114] Furthermore, the pesticide can be a single site anti-fungal agent which can include but is not limited to benzimidazole, a demethylation inhibitor (DMI) (e.g., imidazole, piperazine, pyrimidine, triazole), morpholine, hydroxypyrimidine, anilinopyrimidine, phosphorothiolate, quinone outside inhibitor, quinoline, dicarboximide, carboximide, phenylamide, anilinopyrimidine, phenylpyrrole, aromatic hydrocarbon, cinnamic acid, hydroxyanilide, antibiotic, polyoxin, acylamine, phthalimide, benzenoid (xylylalanine); a demethylation inhibitor selected from the group consisting of imidazole, piperazine, pyrimidine and triazole (e.g., bitertanol, myclobutanil, penconazole, propiconazole, triadimefon, bromuconazole, cyproconazole, diniconazole, fenbuconazole, hexaconazole, tebuconazole, tetraconazole), myclobutanil, and a quinone outside inhibitor (e.g., strobilurin). The strobilurin may include but is not limited to azoxystrobin, kresoxim-methoyle or trifloxystrobin. In yet another particular embodiment, the anti-fungal agent is a quinone, e.g., quinoxifen(5,7-dichloro-4-quinoly 4-fluorophenyl ether). The anti-fungal agent can also be derived from a *Reynoutria* extract.

[0115] The fungicide can also be a multi-site non-inorganic, chemical fungicide selected from the group consisting of chloronitrile, quinoxaline, sulphamide, phosphonate, phosphite, dithiocarbamate, chloralkythios, phenylpyridinamine and cyano-acetamide oxime.

[0116] As noted above, the composition can further comprise a nematicide. The nematicide can include but is not limited to chemicals such as organophosphates, carbamates, and fumigants, and microbial products such as avermectin,

Myrothecium sp. Biome (*Bacillus firmus*), *Pasteuria* spp., *Paecilomyces*, and organic products such as saponins and plant oils.

[0117] The compositions can be applied using methods known in the art. Specifically, these compositions are applied to and around plants or plant parts. Plants are to be understood as meaning in the present context all plants and plant populations such as desired and undesired wild plants or crop plants (including naturally occurring crop plants). Crop plants can be plants which can be obtained by conventional plant breeding and optimization methods or by biotechnological and genetic engineering methods or by combinations of these methods, including transgenic plants and plant cultivars protectable or not protectable by plant breeders' rights. Plant parts are to be understood as meaning all parts and organs of plants above and below the ground, such as shoot, leaf, flower and root, examples which may be mentioned being leaves, needles, stalks, stems, flowers, fruit bodies, fruits, seeds, roots, tubers and rhizomes. Plant parts also include harvested material, and vegetative and generative propagation material, for example cuttings, tubers, rhizomes, offshoots and seeds.

[0118] Treatment of plants and plant parts with the compositions set forth above can be carried out directly or by allowing the compositions to act on a plant's surroundings, habitat or storage space by, for example, immersion, spraying, evaporation, fogging, scattering, painting on, or injecting.

[0119] The compositions disclosed herein can also be applied to soil using methods known in the art. These include but are not limited to (a) drip irrigation or chemigation; (b) soil incorporation; (c) soil drenching; (d) seed treatment and dressing; and (e) bare root dip.

[0120] Seed Treatments

[0121] Seed treatments include application of a composition as disclosed herein, optionally in combination with other bioactive, antagonistic or symbiotic agents to the surface of a seed prior to sowing. Pesticidal toxins, proteins, and/or compounds disclosed herein can be applied to seeds as dry powders, slurried powders or sprayed on the seed before planting.

[0122] The compositions disclosed herein can be formulated for seed treatments in any of the following modes: dry powder, water slurriable powder, liquid solution, flowable concentrate or emulsion, emulsion, microcapsules, gel, or water dispersible granules.

[0123] In the case of a dry powder, the active ingredient is formulated similarly to a wettable powder, but with the addition of a sticking agent, such as mineral oil, instead of a wetting agent. For example, one kg of purified talc powder (sterilized for 12 h), 15 g calcium carbonate, and 10 g carboxymethyl cellulose are mixed under aseptic conditions following the method described by Nandakumar et al (2001). Active ingredient(s) is/are mixed in a 1:2.5 ratio (suspension to dry mix) and the product is shade dried to reduce moisture content to 20-35%.

[0124] In embodiments in which the compositions disclosed herein are applied to a seed, a composition can be applied as one or more coats prior to planting the seed using one or more seed coating agents including, but not limited to, ethylene glycol, polyethylene glycol, chitosan, carboxymethyl chitosan, peat moss, resins and waxes. The compositions can also be applied to seeds in combination with, for example, chemical fungicides or bactericides with a single site, multisite or unknown mode of action, using methods known in the art.

[0125] In additional embodiments, the disclosed compositions can be applied to seeds by seed imbibition or as a powdered inoculum.

[0126] The seeds may be conventional seeds or may be genetically modified seed such as Liberty Link (Bayer Crop-Science), Roundup Ready seeds (Monsanto), or other herbicide resistant seed, and/or seeds engineered to be insect resistant, or seeds that are with "pyrimaded" with herbicide and insect resistance genes.

[0127] Plant Growth Promotion

[0128] Plant-bacterial interactions in the rhizosphere are important determinants of soil fertility and plant health. Free living bacteria that are beneficial to plant growth are known as plant growth promoting rhizobacteria (PGPR). Generally plant growth promoters function in one of three ways: by synthesizing plant growth regulators, by facilitating the uptake of soil nutrients and/or by preventing plant disease. Therefore, the effects of PGPRs can be both direct and indirect. Indirect plant growth promotion can involve antagonistic effect against phytophagogens. This can be achieved, for example, by production of siderophores, synthesis of antibiotics, and the production of HCN and/or cell wall degrading enzymes. Direct plant growth promotion effects are achieved through the regulation of phytohormones (that help in plant and root development and protection against stresses), and solubilization of mineral phosphates and other nutrients.

[0129] The compositions disclosed herein, in particular, *Bacillus* sp. isolate F727 and/or a supernatant, filtrate, extract, compound, metabolite or cell fraction obtained from a culture of *Bacillus* sp. F727, can be used to modulate or more particularly promote growth of plants, e.g. crops such as fruit (e.g., strawberry), vegetable (e.g., tomato, squash, pepper, eggplant), legumes or grain crops (e.g., soy, wheat, rice, corn), tree, flower, ornamental plants, shrubs (e.g., cotton, roses), turf (e.g., annual rye grass, Bermuda grass, buffalo grass, colonial bentgrass, creeping bentgrass, dichondra, hard fescue, Kentucky bluegrass, kikuyugrass, perennial ryegrass, red fescue, rough bluegrass, seashore paspalum, St. Augustine grass, tall fescue, zoysiagrass, etc.), bulb plants (e.g., onion, garlic) or vine (e.g., grape vine). The compositions can also be used to modulate the germination of a seed(s) in a plant(s).

[0130] The compositions disclosed herein, or formulated product, can be used alone or in combination with one or more other components as described below, such as growth promoting agents and/or anti-phytopathogenic agents in a tank mix or in a program (sequential application called rotation) with predetermined order and application interval during the growing season. When used in a combination with the above-mentioned products, at a concentration lower than recommended on the product label, the combined efficacy of the two or more products (one of which is the said composition disclosed herein) is, in certain embodiments, greater than the sum of each individual component's effect. Hence, the effect is enhanced by synergism between these two (or more) products, and the risk for the development of pesticide resistance among the plant pathogenic strains is reduced.

[0131] The composition can be applied by root dip at transplanting, specifically by treating a fruit or vegetable with the composition by dipping roots of the fruit or vegetable in a suspension of said composition (about 0.25 to about 1.5% and more particularly about 0.5% to about 1.0% by volume) prior to transplanting the fruit or vegetable into the soil.

[0132] Alternatively, the composition can be applied by drip or other irrigation system. Specifically, the composition can be injected into a drip irrigation system. In a particular embodiment, the composition is applied at a concentration of 1×10^8 colony-forming units (CFU)/ml in a volume of approximately 11 to approximately 4 quarts per acre.

[0133] In yet another embodiment, the composition can be added as an in-furrow application. Specifically, the composition can be added as an in-furrow spray at planting using nozzles calibrated to deliver a total output of 2-6 gallons/acre. Nozzles are placed in the furrow opener on the planter so that the pesticide application and seed drop into the furrow are simultaneous.

[0134] Mixtures of the disclosed compositions with, for example, a solid or liquid adjuvant are prepared in known manner. For example, mixtures can be prepared by homogeneously mixing and/or grinding the active ingredients with extenders such as solvents, solid carriers and, where appropriate, surface-active compounds (surfactants). The compositions can also contain additional ingredients such as stabilizers, viscosity regulators, binders, adjuvants as well as fertilizers or other active ingredients in order to obtain special effects.

[0135] Combinations with Plant Growth Promoting Agents

[0136] The compositions disclosed herein can be used in combination with other growth promoting agents such as synthetic or organic fertilizers (e.g., di-ammonium phosphate, in either granular or liquid form), compost teas, seaweed extracts, plant growth hormones such as IAA (indole acetic acid) used in a rooting hormone treatment for transplants either alone or in combination with plant growth regulators such as IBA (indole butyric acid) and NAA (naphthalene acetic acid), and growth promoting microbes, such as, for example, PPFM (pink pigmented facultative methylotrophs), *Bacillus* spp., *Pseudomonads*, *Rhizobia*, and *Trichoderma*.

[0137] Anti-Phytopathogenic Agents

[0138] The compositions disclosed herein can also be used in combination with other anti-phytopathogenic agents, such as plant extracts, biopesticides, inorganic crop protectants (such as copper), surfactants (such as rhamnolipids; Gandhi et al., 2007) or natural oils such as paraffinic oil and tea tree oil possessing pesticidal properties or chemical fungicides or bactericides with either single site, multisite or unknown mode of action. As defined herein, an "anti-phytopathogenic agent" is an agent that modulates the growth of a plant pathogen, particularly a pathogen causing soil-borne disease on a plant, or alternatively prevents infection of a plant by a plant pathogen. A plant pathogen includes but is not limited to a fungus, bacteria, actinomycete or virus.

[0139] As noted above, the anti-phytopathogenic agent can be a single-site anti-fungal agent which can include but is not limited to benzimidazole, a demethylation inhibitor (DMI) (e.g., imidazole, piperazine, pyrimidine, triazole), morpholine, hydroxypyrimidine, anilinopyrimidine, phosphorothiolate, quinone outside inhibitor, quinoline, dicarboximide, carboximide, phenylamide, anilinopyrimidine, phenylpyrrole, aromatic hydrocarbon, cinnamic acid, hydroxylanilide, antibiotic, polyoxin, acylamine, phthalimide, benzenoid (xylylalanine) In a more particular embodiment, the antifungal agent is a demethylation inhibitor selected from the group consisting of imidazole, piperazine, pyrimidine and triazole (e.g., bitertanol, myclobutanil, penconazole, propiconazole, triadimefon, bromuconazole, cyproconazole, diniconazole, fenbuconazole, hexaconazole, tebuconazole, tetraconazole). In a most particular embodiment, the antifungal agent is myclobutanil. In yet another particular embodiment, the antifungal agent is a quinone outside inhibitor (e.g., strobilurin). The strobilurin may include but is not limited to azoxystrobin, kresoxim-methyl or trifloxystrobin. In yet another particular embodiment, the anti-fungal agent is a quinone, e.g., quinoxyfen(5,7-dichloro-4-quinolyl 4-fluorophenyl ether).

[0140] In yet a further embodiment, the fungicide is a multi-site non-inorganic, chemical fungicide selected from the group consisting of chloronitrile, quinoxaline, sulphamide, phosphonate, phosphite, dithiocarbamate, chloralkythios, phenylpyridine-amine, and cyano-acetamide oxime.

[0141] In yet a further embodiment, the anti-phytopathogenic agent can be streptomycin, tetracycline, oxytetracycline, copper, or kasugamycin.

EXAMPLES

Example 1

Isolation and Characterization of *Bacillus* sp. Isolate F727 by 16S rRNA, recA and phoR Sequences

[0142] *Bacillus* sp. strain F727 was isolated from a soil sample collected in Jonesville, Calif., using traditional plate dilution methods. The isolate was identified as a *Bacillus* sp. through PCR amplification and sequencing of the 16S rRNA, recA and phoR genes using universal bacterial primers. Cerritos et al. (2008) *Int. J. Sys. Evol. Microbiol.* 58:919-923; Guo et al. (2012) *Can. J. Microbiol.* 58: 1295-1305.

[0143] Growth from a 24 hour potato dextrose plate was scraped with a sterile loop and resuspended in DNA extraction buffer. DNA was extracted using the MoBio Ultra Clean Microbial DNA extraction kit. DNA extract was checked for quality/quantity by electrophoresis of a 5 uL aliquot on a 1% agarose gel.

[0144] rRNA Sequences

[0145] PCR reactions for the amplification of the 16S rRNA gene were set up by combining 2 uL of the clean DNA extract with 25 uL of GoTaq Green Mastermix, 1.5 uL forward primer (FD1 primer, 5'-AGAGTTTGATCCTGGCT-CAG-3' (SEQ ID NO:4), and 1.5 uL reverse primer (RD1 primer, 5'-AAGGAGGTGATCCAGCC-3' (SEQ ID NO:5)). The reaction volume was adjusted to 50 uL with sterile nuclease-free water. The amplification reaction was conducted using a thermocycler machine under the following conditions: 10 minutes at 95° C. (initial denaturing), 30 cycles of 45 seconds at 94° C., 45 seconds at 55° C. and 2 minutes at 72° C., followed by 5 minutes at 72° C. (final extension) and a final hold temperature of 10° C.

[0146] The size, quality and quantity of the amplification product was evaluated by electrophoresis of a 5 uL aliquot on a 1% agarose gel, and comparison of the product band with a mass ladder.

[0147] Excess primers, nucleotides, enzyme and template were removed from the PCR product using the MoBio PCR clean up Kit. The cleaned PCR product was subjected to direct sequencing using the primers described above.

[0148] The forward and reverse sequences were aligned using the BioEdit software, and a 1459 bp consensus sequence was created.

F727 FD1 16S Sequence:

(SEQ ID NO: 1)
TATACATGCAAGTCGAGCGGACAGATGGGAGCTTGCTCCCTGATGTTAG
CGGCGGACGGGTGAGTAACACGTGGGTAACCTGCCTGTAAGACTGGGAT

-continued

AACTCCGGGAAACCCGGGCTAATACCGGATGCTTGTGTTGAACCCGATGG
 TTCAAACATAAAAGGTGGCTTCGGCTACCACCTTACAGATGGACCCGCGG
 CGCATTAGCTAGTTGGTGGAGTAACGGCTCACCAGGCAACGATCGCTA
 GCCGACCTGAGAGGGTGATCGGCCACACTGGGACTGAGACACGGCCAG
 ACTCTACGGGAGGAGCAGTAGTGGGAATCTTCCGCAATGGACGAAAGTC
 TGACGGAGCAACCGCGTGATGATGAAGGTTTTTCGGATCGTAAAGCT
 CTGTGTTAGGGAAGAACAAGTGCCTTCGAATAGGGCGGCACCTTGAC
 GGTACCTAACAGAAAGCCACGGCTAACTACGTGCCAGCAGCCGCGTA
 ATACGTAGGTGGCAAGCGTTGTCGGGAATTATGGGCGTAAAGGCTCG
 CAGGCGGTTTCTTAAGTCTGATGTGAAAGCCCCGGCTCAACCGGGGAG
 GGTCAATTGAAACTGGGAACTTGAGTGCAGAAGAGGAGAGTGAATTC
 CACGTGTAGCGGTGAAATGCGTAGAGATGTGGAGGAACACCAGTGGCGA
 AGGGACTCTCTGGTCTGTAAGTACGCTGAGGAGCGAAAGCGTGGGGA
 GCGAACAGATTAGATACCTGGTAGTCCACGCCGTAACGATGAGTGCT
 AAGTGTAGGGGGTTCCGCCCTTAGTGCTGCAGCTAACGCATTAAGC
 ACTCCGCCTGGGAGTACGGTGCAGACTGAAACTCAAAGGAATTGAC
 GGGGGCCCGCACAGCGGTGGAGCATGTGGTTAATTCGAAGCAACGNC
 AGAACCTTACCANGTCTTGACATCTCTGACAATCTAGAGATAGGACG
 TCCCCTTCGGGGCAGAGTGACNNNGNGCATGGNNGTCTGACCTCGT
 GTCGTGAGATGTTGGTAAAGTCCCGCACNAGCGCAACCNTTGATCTTA
 NTTGCCAGCATTCANTTGGNNNNNNNNNNNACTGCCNNNACNANCCG
 NNNAAGNNNGGNATNACGTNNANNNATNCCNNGCCNNNNNTGACNNNN
 NNCACNCCNNNNNNNNNANNNNNNNANNNANNGGNCNNNNNNNNNN
 NNNAANNNCNNNCNNNNNGNNGN

F727 RD1 16S Sequence: :
 (SEQ ID NO: 2)
 TCATCTGTCCCACCTTCGGCGGCTGGCTCCATAAAGGTTACCTCACCGA
 CTTCCGGTGTACAAAACCTCGTGTGTGACGGCGGTGTGTAACAGGC
 CCGGAACGATATTCACCGGCATGCTGATCCGCGATTACTAGCGATTC
 CAGCTTACGCACTCGAGTTGCAGACTCGGATCCGAACCTGAGAACAGAT
 TTGTGGGATTGGCTTAACCTCGCGGTTTCGCTGCCCTTGTCTGTCCA
 TTGTAGCACGTGTGTAGCCAGGTCATAAGGGGCATGATGATTTGACGT
 CATCCCCACCTTCTCCGGTTTGTACCCGGCAGTCACCTTAGAGTGCCC
 AACTGAATGCTGGCAACTAAGATCAAGGTTGCGCTCGTTGCGGACTT
 AACCAACATCTCACGACAGAGCTGACGACAACCATGCACCACCTGTCT
 ACTCTGCCCCGAAAGGGGAGCTCTATCTTAGGATTTGTCAGAGGATGT
 CAAGACCTGGTAAGGTTCTTCGCGTTGCTCGAATTAACACCATGCTC
 CACCGCTTGTGCGGGCCCCGTCAATTCCTTTGAGTTTCACTCTTGCGA
 CCGTACTCCCCAGGCGAGTGCTTTAATGCGTTAGCTGCAGCACTAAGG
 GCGGAAACCCCTAACACTTAGCACTCATCGTTTTACGGCTGGACTA

-continued

CCAGGGTATCTAATCCTGTTCGCTCCCCACGCTTTCGCTCCCTCAGCG
 TCAGTTACAGACCCAGAGAGTGCCTTCGCCCCACTGGTGTTCCTCCAC
 ATCTCTACGCATTTACCCGGCTACAACGTGGAATTCACACTCTCTCT
 TCTGCACTCAAGTTTCCCAGTTTCCAATGACCCCTCCCCGGTTGAGCC
 CGGGGGCTTTCACATCAGACTTAAAGAAACCCGCTGCGAGCCCTTTAC
 GCCCAATAATTCGGACACGCTTGGCCACCTACGTATTACCGCGCTTGC
 TTGGCACGTTAGTAGCCGTGGCTTTTCTGGTTAGTTAACCGTCAGTGCC
 GCCTATTCCGGAACGGTACTTGTCTTCCCTACACAGAGCTTACGATCG
 AAACCTCATCACCTCCACGCGCTGCTCGTCAGAACTTTCGTATGCGAA
 GATCCTACTGCTGCCCTCCGTAGGGTTGGCGTTTCTCTCAGTCCAGTGCC
 CATACTCAGTAGCTACCCATCGTGCCTAGTGAGCGTTACCTCACCCAC
 CTAGGC

F727 Consensus 16S Sequence:
 (SEQ ID NO: 3)
 TATACATGCAAGTCGAGCGGACAGATGGGAGCTTGTCCCTGATGTTAG
 CGGCGGACGGGTGAGTAACACGTGGGTAACCTGCCTGTAAGACTGGGAT
 AACTCCGGGAAACCCGGGCTAATACCGGATGCTTGTGTTGAACCGCATGG
 TTCAAACATAAAAGGTGGCTTCGGCTACCACCTTACAGATGGACCCGCGG
 CGCATTAGCTAGTTGGTGGAGTAACGGCTCACCAGGCAACGATGCGTA
 GCCGACCTGAGAGGGTGATCGGCCACACTGGGACTGAGACACGGCCAG
 ACTCTACGGGAGGAGCAGTAGTGGGAATCTTCCGCAATGGACGAAAGTC
 TGACGGAGCAACCGCGTGAGTGTGAAAGTTTTTCGGATCGTAAAGCT
 CTGTGTTAGGGAAGAACAAGTGCCTTCGAATAGGGCGGCACCTTGAC
 GGTACCTAACAGAAAGCCACGGCTAACTACGTGCCAGCAGCCGCGGTA
 ATACGTAGGTGGCCAGCGTTGTCGGGAATTATGGGCGTAAAGGGCTC
 GCAGGCGGTTTCTTTAAGTCTGATGTGAAAGCCCCGGGCTCAACCGG
 GGAGGGGTCAATTGAAACTGGGAAACTTGTAGTGCAGAAGAGGAGAGTG
 GAATTCACGTTGTAGCCGGGTGAAATGCGTAGAGGATGTGGAGGAACA
 CCAGTGGGGCGAAGCGACTCTCTGGGTCTGTAACCTGACGCTGAGGGAG
 CGAAAGCGTGGGGGAGCGAACAGGATTAGATACCTGGTAGTCCACGCC
 GTAAAAAGATGAGTGTAAAGTGTAGGGGTTTCCGCCCTTAGTGCTG
 CAGCTAACGCATTAAGCACTCCGCTGGGAGTACGGTTCGCAAGACTG
 AAACCTCAAAGGAATTGACGGGGCCCCGACAGCGGTGGAGCATGTGGT
 TTAATTCGAAGCAACCGGAAGAACCTTACCAGGCTTGTGACATCTCTGA
 CAATCCTAGAGATAGGACGTCCTTCCGGGGCAGAGTACAGGTGGTG
 CATGGTTGTCGTCAGCTCGTGTGAGATGTTGGGTTAAGTCCCGCAA
 CGAGCGCAACCCCTTGATCTTAGTTGCCAGCATTCAGTTGGGCACTTAA
 GGTGACTGCCGGTGACAAACCGGAGGAGGTGGGATGACGTCAAATCA
 TCATGCCCTTATGACCTGGGCTACACAGTGTCTACAATGGACAGAACA
 AAGGCGAGCAACCGCGAGGTTAAGCCAATCCCAAAATCTGTTCTCA

- continued

GTTCCGGATCGCAGTCTGCAACTCGACTGCGTGAAGCTGGAATCGCTAGT
 AATCGCGGATCAGCATGCCCGGGTGAATACGTTCCCGGGCCCTTGTACAC
 ACCGCCCGTACACCACGAGAGTTTGTAAACACCCGAAGTCGGTGAGGTA
 ACCTTTATGGAGCCAGCCCGCGAAGGTGGGACAGATGA

[0149] The 16S rRNA gene consensus sequence of strain F727 was compared to those available sequences of representatives of the bacterial domain using BLAST. The closest species match was to *Bacillus* sp. (accession number GU250449.1), with 99% similarity. No single 16S sequence in the publicly available databases showed a 100% similarity to strain F727.

[0150] Additionally, the consensus sequence was analyzed using the EzTaxon-e server (eztaxon-e.ezbiocloud.net/; Kim et al., 2012) on the basis of 16S rRNA sequence data. The closest matches (shown in Table 1) included type strains for several species of the genus *Bacillus* that cannot be differentiated based solely on 16S rRNA sequences.

[0151] recA Sequences

[0152] PCR reactions for the amplification of the recA gene were assembled by combining 2 µL of the clean DNA extract with 25 µL of GoTaq Green Mastermix, 1.5 µL forward primer (recAf, 5'-GATCGTCARGCAGSCYTWGAT-3', SEQ ID NO:6), and 1.5 µL reverse primer (recAr, 5'-TTWC-CRACCATAACSCCRAC-3', SEQ ID NO:7). The reaction volume was adjusted to 50 µL using sterile nuclease-free water. The amplification reaction was conducted on a thermocycler machine under the following conditions: 5 minutes at 95° C. (initial denaturing), 30 cycles of 30 seconds at 95° C., 30 seconds at 45° C. and 1 minute at 72° C., followed by 5 minutes at 72° C. (final extension) and a final hold temperature of 4° C.

[0153] The size, quality and quantity of the PCR product was evaluated by electrophoresis of a 54 aliquot on a 1% agarose gel, and comparison of the product band with a mass ladder.

[0154] Excess primers, nucleotides, enzyme and template were removed from the PCR product using the MoBio PCR

TABLE 1

Rank	Name	Strain	Authors	Accession	Pairwise Similarity (%)	Diff/Total nt	Completeness (%)
1	<i>Bacillus subtilis</i> subsp. <i>inaquosorum</i>	BGSC 3A28(T)	Rooney et al. 2009	EU138467	99.66	4/1168	79.3
2	<i>Brevibacterium halotolerans</i>	DSM 8802(T)	Delaporte and Sasson 1967	AM747812	99.65	5/1442	100
3	<i>Bacillus mojavensis</i>	RO-H-1(T)	Roberts et al. 1994	JH600280	99.58	6/1442	100
4	<i>Bacillus vallismortis</i>	DV1-F-3(T)	Roberts et al. 1996	JH600273	99.51	7/1442	100
5	<i>Bacillus tequilensis</i>	10b(T)	Gatson et al. 2006	HQ223107	99.51	7/1427	98.5
6	<i>Bacillus siamensis</i>	KCTC 13613(T)	Sumpavapol et al. 2010	AJVF01000043	99.45	8/1442	100
7	<i>Bacillus subtilis</i> subsp. <i>subtilis</i>	NCIB 3610(T)	(Ehrenberg 1835) Cohn 1872	ABQL01000001	99.45	8/1442	100
8	<i>Bacillus</i> sp. subsp. <i>plantarum</i>	FZB42(T)	Borriss et al. 2011	CP000560	99.38	9/1442	100
9	<i>Bacillus subtilis</i> subsp. <i>spizizenii</i>	NRRL B-23049(T)	Nakamura et al. 1999	CP002905	99.38	9/1442	100
10	<i>Bacillus atrophaeus</i>	JCM 9070(T)	Nakamura 1989	AB021181	99.38	9/1442	100
11	<i>Bacillus</i> sp. subsp. <i>amyloliquefaciens</i>	DSM 7(T)	Borris (ex Fukumoto 1943) Priest et al. 1987	FN597644	99.31	10/1442	100
12	<i>Bacillus methylotrophicus</i>	CBMB205 (T)	Madhaiyan et al. 2010 (Weigmann 1898)	EU194897	99.09	13/1434	98.3
13	<i>Bacillus licheniformis</i>	ATCC 14580(T)	Chester 1901	AE017333	98.06	28/1441	100
14	<i>Bacillus sonorensis</i>	NRRL B-23154(T)	Palmisano et al. 2001	AF302118	97.7	32/1389	95.7
15	<i>Bacillus aerius</i>	24K(T)	Shivaji et al. 2006	AJ831843	97.36	38/1442	100
16	<i>Bacillus aerophilus</i>	28K(T)	Shivaji et al. 2006	AJ831844	97.15	41/1441	100
17	<i>Bacillus altitudinis</i>	41KF2b(T)	Shivaji et al. 2006	AJ831842	97.15	41/1441	100
18	<i>Bacillus stratosphericus</i>	41KF2a(T)	Shivaji et al. 2006	AJ831841	97.15	41/1441	100
19	<i>Bacillus safensis</i>	FO-036b(T)	Satomi et al. 2006	AF234854	97	43/1434	97.5

clean up Kit. The cleaned PCR product was subjected to direct sequencing using the primers described above.

[0155] The forward and reverse sequences were aligned using the BioEdit software, and a 505 bp consensus sequence was created.

F727 Forward recA Sequence: (SEQ ID NO: 8)
AACATTTCGGCAAGGTTCCATCATGAACTCGGGGAAAAGACGGATACAA
GAATTTCAACAGTTCAGGCGGTTCCCTTGCACTTGATACCGCTCTCGG
AATAGGCGGATACCCGCGCGGAGGATTATTGAAGTATACGGACCTGAA
AGCTCAGGTAAACGACTGTAGCGCTTCATGCGATTGCTGAAGTTCAGG
AGAAAGGCGGACAAGCCGATTTATTGATGCTGAGCATGCCCTTGACCC
TGTTTACGCGCAAAAGCTCGGTGTAATAATTGAGGAGCTGCTGCTTTCT
CAGCCTGATACGGGAGAGCAGGCGCTTGAGATTGCCAAGCGCTGGTAC
GAAGCGGAGCCGTCGATATCGTAGTTGTCGACTCTGTTGCGCGCTTGT
CCCGAAAGCTGAAATCGAAGGAGACATGGGGATTCCACGCTCGGTTTG
CAGGCCGCTTTGATGCTCAAGCGCTCCGTAAGCTTTCCGGTGCCATCA
ATAAATCTAAAACAATCGCAATCTTTATTAACCAAATTCGTGAAAAAGT
CGCGCTTAGGGTCGGAATAAA

F727 Reverse recA Sequence: (SEQ ID NO: 9)
GTATAAGATTGCGATTGTTTTAGATTTATTGATGGCACCAGGAAAGCTTA
CGGAGCGCTTGAGACATCAAACGGGCTGCAAAACCGACTGGGAATCCC
CCATGTCTCCTTCGATTTTCAGCTTTTCGGGACAAGCGCCGCAACAGAGTC
GACAACACTACGATATCGAGCGCTCCGCTTCGTACAGCGCTTCGGCAATC
TCAAGCGCTGCTCTCCCGTATCAGGCTGAGAAAGCAGCAGCTCCTCAA
TATTTACACCGAGCTTTTTCGCGTAAACAGGGTCAAGGCATGCTCAGC
ATCAATAAATGCGGCTTGTCCGCTTTCTCCTGAACTTCAGCAATCGCA
TGAAGCGCTACAGTCGTTTTACCTGAGCTTTTCAGGTCGATACCTCAA
TAATCCGTCCGCGCGGATATCCGCCTATTCGAGAGCGGTATCAAGTGC
AAGGGAACCGCTCGGAACTGTTGAAATTTCTGTATCCGCTTTTCCCG
AGTTTCATGATGGAACCTTTGCGGAATGTTTTCTATTGCTTAAGAG
CCATATCWAAGRCTGWAWTRAMRATCAA

F727 Consensus recA Sequence: (SEQ ID NO: 10)
AAGGTTCCATCATGAACTCGGGGAAAAGACGGATACAGAATTTCAAC
AGTTCCGAGCGGTTCCCTTGCACTTGATACCGCTCTCGAATAGGCGGA
TACCCGCGCGGACGGATTATTGAAGTATACGGACTGAAAGCTCAGGTA
AAACGACTGTAGCGCTTCATGCGATTGCTGAAGTTCAGGAGAAAGCGG
ACAAGCCGATTTATTGATGCTGAGCATGCCCTTGACCTGTTTACGCG
CAAAAGCTCGGTGTAATAATTGAGGAGCTGCTGCTTTCTCAGCCTGATA
CGGGAGAGCAGGCGCTTGAGATTGCCAAGCGCTGGTACGAAGCGGAGC
CGTCGATATCGTAGTTGTCGACTCTGTTGCGCGCTTGTCGCAAGCT

-continued

GAAATCGAAGGAGACATGGGGATTCCACGTCGGTTTGACGGCCCGTT
TGATGTCTCAAGCGCTCCGTAAGCTTTCCGGTGCCATCAATAAATCTAA
AACAAATCGCAATCTT

[0156] The recA gene consensus sequence of strain F727 (SEQ ID NO:10) was compared to representative bacterial sequences using BLAST. The closest species match was to the complete genome of *Bacillus amyloliquefaciens* (accession number CP002927.1), with 92% similarity.

[0157] phoR Sequences

[0158] PCR reactions for the amplification of the phoR gene were assembled by combining 2 µL of the clean DNA extract with 25 µL of GoTaq Green Mastermix, 1.5 µL forward primer (phoR-f: 5'-TTYARYTCATGRGAVACAITT-3', SEQ ID NO:11), and 1.5 µL reverse primer (phoR-r: 5'-GGN-TAYAAANARGAGGAGCC-3', SEQ ID NO:12). The reaction volume was adjusted to 50 µL using sterile nuclease-free water. The amplification reaction was conducted on a thermocycler machine under the following conditions: 5 minutes at 95° C. (initial denaturing), 35 cycles of 45 seconds at 95° C., 45 seconds at 48° C. and 1 minute at 72° C., followed by 10 minutes at 72° C. (final extension) and a final hold temperature of 4° C.

[0159] The size, quality and quantity of the PCR product was evaluated by electrophoresis of a 5 µL aliquot on a 1% agarose gel, and comparison of the product band with a mass ladder.

[0160] Excess primers, nucleotides, enzyme and template were removed from the PCR product using the MoBio PCR clean up Kit. The cleaned PCR product was subjected to direct sequencing using the primers described above.

[0161] A 998 nucleotide phoR sequence was obtained using the reverse primer described above.

F727 Reverse phoR sequence: (SEQ ID NO: 13)
TCGTTGTCTGTATCATATTGGTTTTTCAGTGTCTCGGCCCTTTCTTGCA
GCAGCTCATTTCTTCATCCGCCAAGGAAAGAACGGAGGACAGCTTGAA
AAGGAAGCCGCATACATAGCCGACTCCTTGACGCCGGCCAAAGTAAACA
ATAAAGAAACGAAACGGTCATTAAGATGCCAGCCGTACATTAGATAT
CGACGTGTCGTTTAAATGAAAAGGCGCGGTTTATATCACTCAGGC
AGACGCGCTGATGACTCGGCTATAAAGGAATTCGCTCCCGTAATAAAA
ATGCGGCGGCGATTTCAGAACGGAGAGAAAGTATGGCATGGAACGGCCCT
TAAAACCGCCCGGCCAAACGGCGGATATGTGCTCGTTTCTCGCGG
ATCGATAAAGGTTGAAATATAACAGGGGAAATGTGGGGCATGCTGGCTG
CAAGCCTTTGTACTGCTTTTATTATTATCGTTTCTTCTATACGAATAT
GACCTCCCGTTACAAAAGGTCAATCGACTCCGCGACAAAAGTGGCCACT
GAGCTGTCTAAGGGAACTATGACGCCCGCTCCTACGGCGGGTACGCAA
GACGCTCAGACCCTCGGGCGGCTATGAACAGCCTCGCTGTGGATT
GATGAAAATGACGAGAACGAGGATATGACGCGGACCCCTGCTGACC
GTCATCGAAAATATCGGATCAGGTTTGATTTTAAATAGACGGGAGAGGCT
TTATTAATCTCGTGAACAGGTCGTATACGAAGCAGTTCATACAAATCC

-continued

TGAACGTCTGCTTCGGCGTCTCTACCATGACGCATTGAGCATGAGGAA
 ATCATTCCGGCTGGTCGAAGACATCTTTATGACAGAAACGAAGAAACGCC
 AGCTGCTCAGCTTCCCATCAAATCGAACGGCGCTATTTGAGGTTGA
 CGGCGTCCCGATTATGGGCCCTGACGATGAATGGAAAAGGCATTGTTCT
 CGTGTTCATGATATGAC

[0162] The *phoR* reverse sequence was compared to representative bacterial sequences using BLAST. The closest species match was to the complete genome of several *Bacillus amyloliquefaciens* strains with only 83% similarity.

Example 2

Fatty Acid Composition of Isolate F727

[0163] A fatty acid profile of isolate F727 was performed at MIDI Labs, Inc (Newark, Del.), according to commercial standards. Results are shown in Table 2. Comparison of its fatty acid profile to the RTSBA6 6.10 fatty acid database showed that isolate F727 had a similarity index of 0.885 with *Bacillus subtilis*.

TABLE 2

Fatty Acid	%
13:0 iso	0.44
13:0 anteiso	0.32
14:0 iso	1.09
14:0	0.45
15:0 iso	26.19
15:0 anteiso	37.58
16:1 w7c OH	0.56
16:0 iso	2.57
16:1w11c	2.53
16:0	2.99
17:1w10c	2.92
Sum 4	0.82
17:0 iso	12.59
17:0 anteiso	8.71
18:0	0.23

Example 3

Characterization of Isolate F727 by MALDI-TOF Protein Profile

[0164] A MALDI-TOF mass spectroscopic protein fingerprint of isolate F727 was performed at MIDI Labs, Inc. (Newark, Del.). Isolate F727 displayed a MALDI-TOF protein profile unlike that of any other microorganism present in the database of mass spectra. Some similarities with protein profiles of *Bacillus vallismortis*, *Bacillus mojavensis* and *Bacillus subtilis* were observed; however, none of the similarity scores were high enough to be indicative of even a generic match.

Example 4

Biochemical Characterization of *Bacillus* sp. Isolate F727

[0165] Gram Stain

[0166] Gram staining is a method of differentiating bacteria based on the physical properties of the cell wall, primarily the

composition of peptidoglycan. Gram-positive bacterial isolates have a thick peptidoglycan layer resulting in a purple/blue staining; whereas gram-negative bacterial isolates have a thinner peptidoglycan layer in the cell wall, resulting in a red/pink staining. Microscopic inspection of isolate F727 after Gram staining revealed purple cells, indicating that *Bacillus* sp. isolate F727 is a Gram-positive bacterium.

[0167] Urease activity

[0168] The urease test is used to detect the activity of the enzyme urease, which catalyzes the conversion of urea to ammonia and bicarbonate. The urea broth contains urea and the pH indicator phenol red. The indicator turns yellow in an acidic environment and pink in an alkaline environment. If urease enzymatic activity is present, the urea in the broth is degraded to produce ammonia, and the medium turns pink, indicating a positive test.

[0169] After inoculation with isolate F727, urea broth changed color from red to yellow, indicating a negative test for urease activity. Thus, *Bacillus* sp. isolate F727 created an acidic environment, indicative of the absence of urease activity.

[0170] Catalase Activity

[0171] The catalase test is used to detect the activity of the enzyme, catalase. Catalase breaks down hydrogen peroxide into oxygen and water. Organisms that possess catalase activity produce gas bubbles when treated with hydrogen peroxide. Bubbles formed within seconds of applying the reagent to a culture of *Bacillus* sp. isolate F727, indicating that this organism possesses catalase activity.

[0172] Oxidase Activity

[0173] The oxidase test is used to detect the presence of cytochrome c oxidase activity. Bacteria that contain cytochrome c as part of their respiratory chain are oxidase-positive and turn the reagent purple. Conversely, bacteria that are oxidase negative do not oxidize the reagent, leaving it colorless. *Bacillus* sp. isolate F727 turned the reagent purple, demonstrating that it possessed oxidase activity.

[0174] TSI Agar

[0175] Triple sugar iron (TSI) agar is used to determine the ability of a microorganism to ferment glucose, lactose and/or sucrose, as well as the ability of enteric bacteria to produce hydrogen sulfide. The medium contains the pH indicator phenol red as well as ferrous sulfate, which reacts with hydrogen sulfide to produce a black precipitate. When isolate F727 was tested, the slant remained red while the butt changed from red to yellow, and no black color was observed. These results indicate that isolate F727 does not produce hydrogen sulfide and ferments only glucose, not lactose or sucrose.

[0176] Antibiotic Susceptibility

[0177] Antibiotic susceptibility of *Bacillus* sp. isolate F727 was tested using antibiotic discs on Muller-Hinton medium. A loopful of F727 was resuspended in 1 mL of sterile deionized water, and 100 μ L of this suspension was streaked onto a Mueller-Hinton agar plate. After absorption of the streak into the agar, pre-loaded antibiotic discs were placed on the plate, and the plate was incubated at 25° C. for 48 hours. Results are presented in Table 3.

TABLE 3

Susceptibility of <i>Bacillus</i> sp. F727 to various antibiotics		
	Concentration (ug)	Susceptibility*
Tetracycline	30	+++
Kanamycin	30	+++
Erythromycin	15	+++
Streptomycin	10	++
Penicillin	10	+++
Ampicillin	10	+++
Oxytetracycline	30	+++
Chloramphenicol	30	+++
Ciprofloxacin	5	+++
Gentamicin	10	+++
Piperacillin	100	+++
Cefuroxime	30	+++

TABLE 3-continued

Susceptibility of <i>Bacillus</i> sp. F727 to various antibiotics		
	Concentration (ug)	Susceptibility*
Imipenem	10	+++
Sulphamethoxazole-Trimethoprim	23.75/25	+++

*+++ indicates highly susceptible (no growth); ++ indicates moderately susceptible (reduced growth); - indicates no susceptibility

[0178] API ZYM Strip

[0179] The API ZYM strip (BioMerriex) provides a method for testing various enzymatic activities of a microbe. The assay was carried out according to the manufacturer's instructions, and a summary of the results is shown in Table 4.

TABLE 4

No.	Enzyme assayed	Substrate	Interpretation			
			pH	Positive	Negative	Results
1	Control		8.5	Colorless or color of the sample if it has intense coloration	-	
2	Alkaline phosphatase	2-naphthyl phosphate	6.5	Violet	Colorless or very pale yellow	++
3	Esterase (C 4)	2-naphthyl butyrate	7.5	Violet		++
4	Esterase Lipase (C 8)	2-naphthyl caprylate	7.5	Violet		+
5	Lipase (C 14)	2-naphthyl myristate	7.5	Violet		-
6	Leucine arylamidase	L-leucyl-2-naphthylamide	7.5	Orange		+
7	Valine arylamidase	L-valyl-2-naphthylamide	7.5	Orange		+
8	Cysteine arylamidase	L-cystyl-2-naphthylamide	7.5	Orange		-
9	Trypsin	N-benzoyl-DL-arginine-2-naphthylamide	8.5	Orange		-
10	α -chymotrypsin	N-glutaryl-phenylalanine-2-naphthylamide	7.5	Orange		-
11	Acid phosphatase	2-naphthyl phosphate	5.4	Violet		+++
12	Naphthol-AS-BI-phosphohydrolase	Naphthol-AS-BI-phosphate	5.4	Blue		+++
13	α -galactosidase	6-Br-2-naphthyl- α D-galactopyranoside	5.4	Violet		-
14	β -galactosidase	2-naphthyl- β D-galactopyranoside	5.4	Violet		-
15	β -glucuronidase	Naphthol-AS-BI- β D-glucuronide	5.4	Blue		-
16	α -glucosidase	2-naphthyl- α D-glucopyranoside	5.4	Violet		-
17	β -glucosidase	6-Br-2-naphthyl- β D-glucopyranoside	5.4	Violet		-
18	N-acetyl- β -glucosaminidase	1-naphthyl-N-acetyl- β D-glucosaminide	5.4	Brown		-
19	α -mannosidase	6-Br-2-naphthyl- α D-mannopyranoside	5.4	Violet		-
20	α -fucosidase	2-naphthyl- α L-fucopyranoside	5.4	Violet		-

[0180] API 20 NE Strip

[0181] The API® 20 NE strip consists of 20 microtubes that contain dehydrated substrates. The conventional tests were inoculated with a *Bacillus* sp. isolate F727 suspension which reconstitutes the medium. Metabolism produced color changes in the microtubes. The assimilation tests were inoculated with a minimal medium and *Bacillus* sp. isolate F727 grows if the bacterium is capable of utilizing the substrate. The reactions were analyzed according to the manufacturer's reading table, and the results are summarized in Table 5.

TABLE 5

Test	Active		Results		Summary
	Ingredient	Reaction/Enzymes	Negative	Positive	
NO ₃	Potassium Nitrate	Reduction of nitrates to nitrites	NIT 1 + NIT 2, read after 5 min	Colorless	+
		Reduction of nitrates to nitrogen		ZN, read after 5 min	Colorless
TRP	L-tryptophan	Indole production (tryptophan)	JAMES, read immediately	Colorless	-
GLU	D-glucose	Fermentation (glucose)	Blue to green	Yellow	-
ADH	L-arginine	Arginine Dihydrolase	yellow	Orange/pink/red	-
URE	Urea	Urease	yellow	Orange/pink/red	-
ESC	Esculin ferric citrate	Hydrolysis (β -glucosidase)(esculin)	yellow	Grey/brown/black	+
GEL	Gelatin (bovine origin)	Hydrolysis (protease)(gelatin)	No pigment	Diffusion of black pigment	+
PNG	4-nitrophenyl- β -D-galactopyranoside	B-galactosidase (Para-nitrophenyl- β -D-galactopyranosidase)	colorless	Yellow	-
[GLU]	D-glucose	Assimilation of glucose	Transparent	Opaque	+
[ARA]	L-arabinose	Assimilation of arabinose	Transparent	Opaque	-
[MNE]	D-mannose	Assimilation of mannose	Transparent	Opaque	-
[MAN]	D-mannitol	Assimilation of mannitol	Transparent	Opaque	+
[NAG]	N-acetyl-glucosamine	Assimilation of n-acetyl-glucosamine	Transparent	Opaque	+
[MAL]	D-maltose	Assimilation of maltose	Transparent	Opaque	+
[GNT]	Potassium gluconate	Assimilation of potassium gluconate	Transparent	Opaque	-
[CAP]	Capric acid	Assimilation of capric acid	Transparent	Opaque	-
[ADI]	Adipic acid	Assimilation of adipic acid	Transparent	Opaque	-
[MLT]	Malic acid	Assimilation of malate	Transparent	Opaque	+
[CIT]	Trisodium citrate	Assimilation of trisodium citrate	Transparent	Opaque	±
[PAC]	Phenylacetic acid	Assimilation of phenylacetic acid	Transparent	Opaque	-

Positive: +
 Negative: -
 Weak: ±

Example 5

Isolation and Characterization of Compounds A, B & C

[0182] Purification Procedure

[0183] The following procedure (outlined in FIG. 1) was used for the purification of compounds extracted from a cell culture of *Bacillus* sp. isolate F727.

[0184] The culture broth from a 1-L fermentation of *Bacillus* sp. isolate F727 in growth medium was extracted with Amberlite XAD-7 resin (Asolkar et al., 2006) by shaking the cell suspension with resin at 155 rpm for two hours at room temperature. The resin and cell mass were collected by filtration through cheesecloth and washed with deionized water to remove salts. The resin, cell mass, and cheesecloth were then soaked for 2 hours in acetone, after which the acetone was filtered and dried under vacuum, using a rotary evaporator, to provide a crude extract.

[0185] The crude extract was subjected to reversed-phase C18 vacuum liquid chromatography (VLC, H₂O/CH₃OH; gradient 80:20 to 0:100%) to yield 6 fractions. These fractions were concentrated to dryness using a rotary evaporator, and the resulting dry residues were screened for biological

activity using an agar-disc assay. See Example 16 below. This assay identified C-18 VLC Fraction 3 as possessing fungicidal activity.

[0186] Active fraction 3 was subjected to reversed phase HPLC (Spectra System P4000, Thermo Scientific) to provide pure compounds, which were then screened in above mentioned bioassays to locate/identify the active compounds.

[0187] The active fraction 3 was purified further on a HPLC C-18 column (Phenomenex, Luna 10u C18(2) 100 A, 250x30) using a water:acetonitrile (containing 0.01% TFA) gradient solvent system (0-10 min; 70% aqueous CH₃CN, 10-20 min; 70-45% aqueous CH₃CN, 20-40 min; 45-30% aqueous CH₃CN, 40-60 min; 30-0% CH₃CN, 60-65 min; 100% CH₃CN, 65-70 min; 0-30% aqueous CH₃CN) at 8 mL/min flow rate with UV detection at 210 nm. Three purified compounds were obtained:

[0188] Compound A (F727F3H11), having a retention time of 35.95 min,

[0189] Compound B (F727F3H14), having a retention time of 37.26 min, and

[0190] Compound C (F727F3H17), having a retention time of 38.11 min.

[0191] Mass Spectroscopy

[0192] Mass spectroscopic analysis of compounds A, B and C was performed on a Thermo Finnigan LCQ Deca XP Plus

electrospray (ESI) instrument using both positive and negative ionization modes in a full scan mode (m/z 100-1500 Da) on a LCQ DECA XPP^{plus} Mass Spectrometer (Thermo Electron Corp., San Jose, Calif.). A Thermo high performance liquid chromatography (HPLC) instrument equipped with Finnigan Surveyor PDA plus detector, autosampler plus, MS pump and a 4.6 mm×100 mm Luna C18 5 μ m column (Phenomenex) was used. The solvent system consisted of water (solvent A) and acetonitrile (solvent B). The mobile phase begins at 10% solvent B and is linearly increased to 100% solvent B over 20 min and then maintained at 100% Solvent B for 4 min, and finally returned to 10% solvent B over 3 min and maintained at 10% B for 3 min. The flow rate was 0.5 mL/min. The injection volume was 10 μ L and the samples were kept at room temperature in an auto sampler.

[0193] The compounds were analyzed by LC-MS utilizing the LC and reversed phase chromatography. Mass spectroscopic analysis of the present compounds was performed under the following conditions: the flow rate of nitrogen gas was fixed at 30 and 15 arb for the sheath and aux/sweep gas flow rate, respectively. Electrospray ionization was performed with a spray voltage set at 5000 V and a capillary voltage at 35.0 V. The capillary temperature was set at 400° C. The data was analyzed on Xcalibur software.

[0194] The molecular weight of Compound A (F727F3H11) was determined to be 1044, based on a molecular ion peak at 1043.84 (M-H) in the negative ionization mode (FIG. 2). This determination was supported by the ionization pattern in the positive mode ESIMS, which showed a peak at 1045.48 (M+H) and a pseudomolecular ion peak at 1067.55 (M+Na) (FIG. 3).

[0195] The molecular weight of Compound B (F727F3H14) was determined to be 1058, based on a molecular ion peak at 1057.83 (M-H) in the negative ionization mode (FIG. 4). This determination was supported by the ionization pattern in the positive mode ESIMS which showed a peak at 1059.56 (M+H) and a pseudomolecular ion peak at 1081.63 (M+Na) (FIG. 5).

[0196] The molecular weight of Compound C (F727F3H17) was determined to be 1072, based on a molecular ion peak at 1071.85 (M-H) in the negative ionization mode (FIG. 6). This determination was supported by the ionization pattern in the positive ESIMS which showed a peak at 1073.57 (M+H) and a pseudomolecular ion peak at 1095.62 (M+Na) (FIG. 7).

[0197] Plug assay method for antifungal testing of fraction and pure compounds Fractions and purified compounds were tested for anti-fungal activity as follows. A filter disc was placed in each quadrant of a medium-sized petri dish (four discs total). Each disc was placed 2 cm from the center of the dish. 15 μ L of column fraction or purified compound (20 mg/mL) was dispensed onto the surface of each of two discs opposite each other. Ethanol was dispensed on the other two discs as a control. After the filter discs were loaded, small plugs (ca. 1×1 cm) of fungi were placed in the center of the petri dish. Fungal pathogens used were *Bipolaris maydis*, *Botrytis cinerea*, *Sclerotinia homeocarpa* and *Rhizoctonia solani*. The plates were incubated at 25° C. and, after 48 hours, the zone of inhibition around each filter disc was measured. The results are shown in FIG. 8 for VLC fraction 3 and compounds A, B and C; and indicate that all three compounds possess significant fungicidal activity.

[0198] Amino Acids Analysis of Compounds A, B & C

[0199] Compound A (F727F3H11, 0.05 mg) was hydrolyzed by liquid phase hydrolysis (6N HCL, 1% Phenol, 110° C., 24 hr, in vacuum). After cooling, the reaction mixture was dried and the hydrolyzed product was dissolved in Norleu dilution buffer to 1.0 mL volume. A 50 μ L aliquot of this sample was loaded onto an ion-exchange column for analysis.

[0200] For standards and calibration, an amino acid standards solution for protein hydrolysate on the Na-based Hitachi 8800 (Sigma, A-9906) was used to determine response factors, and thus calibrate the Hitachi 8800 analyzer for all of the amino acids. Each injection contained norleucine as an internal standard, to allow correction of the results for variations in sample volume and chromatography variables. The system utilized Pickering Na buffers, Pierce Sequanal grade HCl (hydrolysis), a Transgenomic Ion-Exchange column and an optimized method developed by Molecular Structure Facility (MSF), UC Davis. The individual amino acids present in each sample were reported. The amino acids present in compound A were found to be glutamine (1 unit), proline (1 unit), serine (1 unit), tyrosine (1 unit) and asparagine (3 units).

[0201] The amino acid compositions of compounds B and C were analyzed in similar fashion. Compounds B and C were found to have the same amino acids, in the same ratio, as did compound A.

Example 6

Effect of *Bacillus* sp. Isolate F727 on *Botrytis* in Tomato Plants

[0202] Tomato plants (*Solanum lycopersicum*) var. Roma were treated with supernatant from an F727 fermentation. Each plant was sprayed with approximately 3 ml of cell-free fermentation supernatant. Plants were allowed to dry and were then inoculated with 2 ml of a suspension of *Botrytis cinerea* spores at a concentration of 6.67×10^7 spores/ml. A control plant was sprayed with deionized water, two negative control plants were sprayed only with spores (at concentrations of 1×10^7 spores/ml and 6.67×10^7 spores/ml), and a positive control plant was sprayed with SWITCH® 65.2 WG (Cypronidil and Fludioxonil, marketed by Bayer Crop Sciences, Inc.) at rate of 14 oz/100 gal/acre. Treatments were performed in triplicate. Plants were placed in a transparent plastic bin in a growth room with lights and constant temperature control. Disease rating was performed 8 days after treatment. Plants were evaluated for disease severity by visual evaluation of a leaf area symptomatic of the disease and a disease rating was obtained. See, for example, W C James (1971) "A Manual of Assessment Keys in Plant Diseases." American Phytopathological Society. ISBN 978-0-89054-081-7. The results, shown in FIG. 9, show that disease severity was reduced from 65% (infected, untreated control) to 40% in infected plants treated with F727 supernatant.

Example 7

Effect of *Bacillus* sp. F727 on Downey Mildew in Lettuce

[0203] Lettuce plants (*Lactuca sativa*) var. Celtuce, were planted at a density of four seedlings per pot. Each pot was sprayed with 2 ml F727 fermentation supernatant.

[0204] Plants were allowed to dry and then inoculated with 2ml of a *Bremia lactuca* (downy mildew) spore suspension

(1×10^5 spores/ml). Treatments were performed in 5 replicates. Treated plants were incubated in trays sealed with a plastic cover, at 15° C. in a growth chamber with a 12 hour photoperiod. At 10 days after treatment, disease severity was evaluated as described in Example 6.

[0205] The results are shown in FIG. 10. Average disease severity in the untreated control was 54.47%, while plants treated with F727 showed a disease severity of only 14.64%. The disease severity in the F727 treated plants was comparable to that obtained after treatment of plants with the chemical control RIDOMIL® GOLD EC (4% w/w metalaxyl-M and 64% w/w mancozeb) (150 ppm a.i.) (Syngenta), which provided 11.67% severity.

Example 8

Comparison of the Effect of *Bacillus* sp. F727 With ELEVATE

[0206] Tomato plants (*Solanum lycopersicum*) var. Roma were treated with 3 ml F727 fermentation supernatant and allowed to dry. Plants were then inoculated with approximately 2 ml *Botrytis cinerea* spore suspension (2.8×10^7 spores/ml). A subset of the infected plants was sprayed a second time with F727, after 2 hours or after the first treatment was dry. Inoculated plants were also treated with water (negative control) and ELEVATE® 50 WDG (Fenhexamid, Bayer Crop Science, Inc.) as a positive control.

[0207] Treatments were performed in replicates of 4. Nine days after treatment, disease severity was evaluated as described in Example 6. The results are shown in FIG. 11. Disease severity for the water control was 38.3%, while the positive control (ELEVATE® 50 WDG, Fenhexamid, Bayer Crop Science, Inc.) reduced disease severity to 13.33%. Plants treated with 1x and 2x F727 supernatant had a disease severity of 8.3 and 5% respectively.

Example 9

Effect of F727 Supernatant on *B. cinerea* Infection in Peppers

[0208] Pepper plants (*Capsicum annuum*) var. Serrano were sprayed with approximately 2 ml F727 supernatant and allowed to dry. Plants were then inoculated with 2 ml of a spore suspension of *Botrytis cinerea* (2.7×10^7 spores/ml). Plants were treated in triplicate. Thirteen days after treatment, disease severity was evaluated and compared to an untreated control (sprayed with water) and a positive control (sprayed with Elevate® 50 WDG (Fenhexamid, Bayer Crop Science, Inc.) applied at label rate.

[0209] The results, shown in FIG. 12, indicate that disease control in *Botrytis cinerea*-infected plants that had been treated with F727 was comparable to that obtained by treatment of plants with Elevate®.

Example 10

Evaluation of F727 Whole Cell Broth, Supernatant and Cells Produced by Fermentation in Three Media Against Powdery Mildew on Cucumber

[0210] F727 cells were fermented in three different growth media (SPY, SMP and TSB). Two week-old cucumber plants (*Cucumis sativus*) var. SMR58 were sprayed with approximately 3 mL of F727 whole-cell broth, F727 supernatant or

F727 cells obtained from each of these three fermentations. Cells were pelleted, then resuspended in 10 mM magnesium sulfate for spraying. Four replicates per treatment were conducted. Plants were allowed to dry for two hours before being sprayed with approximately 2 mL of a powdery mildew spore suspension at a concentration of 3.0×10^5 spores/mL, that had been prepared from an infected plant. Plants were then incubated in a growth room until disease development, and disease severity was evaluated as described in Example 6.

[0211] The results, expressed as percentage disease control, are shown in FIG. 13. Anti-fungal activity on cucumber was observed with whole cells, whole-cell broth and cell supernatants obtained from all three media.

Example 11

Evaluation of Efficacy of F727 Whole Cell Broth, Supernatant and Cells Produced by Fermentation in Three Media Against *Botrytis cinerea* on Tomato

[0212] Two week old tomato plants (*Solanum lycopersicum*) var. Stupice were sprayed with approximately 2 mL of F727 whole-cell broth, F727 supernatant and F727 cells, each prepared from three separate fermentations in different growth media (SPY, SMP and TSB). Cells were pelleted and resuspended in 10 mM magnesium sulfate for spraying. Three replicates per treatment were conducted. Plants were allowed to dry for one hour, then placed under humid conditions to open stomata. Approximately 1 mL of a *Botrytis cinerea* spore suspension prepared from a ten-day old cultured agar plate at 1.0×10^7 spores/mL in 2% Sabouraud maltose broth was sprayed on each plant. Plants were incubated in a growth chamber with a 12 hour photoperiod until disease development, and disease severity was evaluated as described in Example 6.

[0213] The results, expressed as percentage disease control, are shown in FIG. 14. Anti-fungal activity on tomato was observed with whole cells, whole-cell broth and cell supernatants obtained from all three media.

Example 12

Evaluation of Efficacy of F727 Whole Cell Broth, Commercial *Bacillus*-Based Products and F727 Whole Cell Broth Mixed With Regalia® Against Powdery Mildew on Cucumber

[0214] Two week old cucumber plants (*Cucumis sativus*) var. SMR58 were sprayed at first true leaf with approximately 3 mL of: Regalia® 5% (*Renoutria sachalinensis*, Marrone Bio Innovation, Inc., Davis, Calif.) at 1:2000, Regalia® 5% at 1:200, F727 whole cell broth, F727 whole cell broth+Regalia® 5% at 1:2000, Serenade® (Bayer Crop Science, Inc.) at 1:200, Sonata® (Bayer Crop Science, Inc.) at 1:200, Vacciplant® (Laboratoires Goemar S.A.) at 40 µL/50 mL, Companion® (Growth Products, Ltd.) at 1:200, and Double Nickel 55® (Certis USA, L.L.C.) at 0.06 g/50 mL. Four replicates per treatment were prepared. Plants were allowed to dry for two hours before approximately 2 mL of a powdery mildew spore suspension at a concentration of 3.0×10^5 spores/mL was sprayed on each plant. Plants were incubated in a growth room until disease development.

[0215] The results, shown in FIG. 15, indicate that whole cell broth from a *Bacillus* sp. isolate F727 fermentation (identified as MBI-110 WCB in the Figure) is more effective against powdery mildew than many existing fungicides.

Results for Regalia® with and without F727 supernatant are shown in Table 6. Colby's synergy coefficient indicates that synergy exists between F727 whole cell broth and Regalia® 5% at 1:2000.

TABLE 6

Treatment	Mean Severity	% Control	Colby Expected	Colby Synergy Coefficient
F727 WCB	92.5	2.6	—	—
Regalia 1:2000 (v/v)	30	68.4	—	—
Regalia 1:2000 9v/v) in F727 WCB	8	91.6	69.3	1.32

Example 13

Evaluation of Efficacy of F727 Whole Cell Broth, Regalia® and Double Nickel 55® against *Phytophthora infestans* on Tomato

[0216] Tomato plants (*Solanum lycopersicum*) var. Stupice at a two true leaf stage were sprayed with 2 mL of F727 whole cell broth, Regalia® at 1:200 (Marrone Bio Innovations, Inc.) and Double Nickel 55® at 0.06 g/50 mL (Certis USA, L.L.C.). Plants were allowed to dry before being sprayed to coverage with a solution of *Phytophthora infestans* spores, at a concentration of 10^4 spores/mL, prepared from infected tomato leaves. Plants were incubated in a 20° C. growth chamber under artificial light. Three days after treatment, the plants were assessed for disease severity as described in Example 6.

[0217] The results, shown in FIG. 16, indicate that whole cell broth from a *Bacillus* sp. isolate F727 fermentation (identified as MBI-110 WCB in the Figure) provides robust protection against *P. infestans* infection of tomatoes.

Example 14

Evaluation of F727 Control of *Sclerotium rolfsii* In Vitro

[0218] Isolate F727 was fermented in liquid medium and the supernatant was removed by centrifugation. Half of the

supernatant was filtered through a 0.2 µm filter. Single sclerotia of *Sclerotium rolfsii* were placed in the centers of 10 cm petri plates and four 0.5 cm diameter discs per plate were placed at a distance of 2 cm from the fungus and at equal distances from each other. F727 supernatant, filtered F727 supernatant and Pristine® (BASF) at 0.5 mL/L were added to the discs in 12.5 µl aliquots, until the until two opposing disks held a total of 25 µl and the other two held 50 µl. Two plates per treatment were prepared. Plates were incubated at 25° C. for three days.

[0219] The percent inhibition for each test substance was determined by measuring the mycelial growth from the sclerotium to the furthest edge of the colony toward each disk. Results, shown in FIG. 17, indicate that both filtered and unfiltered supernatants of F727 were effective in inhibiting the growth of *S. rolfsii* in the disc assay. The unfiltered supernatant was consistently more effective than the filtered and its effectiveness was comparable to that of the commercial standard.

Example 15

Evaluation of F727 Control of *Rhizoctonia solani* on Soybean

[0220] Sterile barley grains were inoculated with *Rhizoctonia solani* and incubated for 1-2 weeks. The grains were dried, blended and mixed with sand at a one-to-one ratio to generate a *R. solani* inoculum. Soil was thoroughly mixed with this inoculum to a volume of 500 mL of soil per pot, watered with 100 mL of water and incubated in a growth room for 24 hours. Isolate F727 whole cell broth was prepared at 100%, 50% and 25% strength. The soil was then drenched with 40 mL of each broth dilution, and nine soybean seeds were planted in each pot. For each replicate, there were three pots, and there were three replicates per treatment. Plants were incubated in a growth room for 14 days. Germination, plant height, fresh shoot weight and fresh root weight were evaluated.

[0221] Measurements of shoot stands (Table 7), emergence (Table 8), average shoot weight (Table 9) and mean shoot height (Table 10) were determined. The results indicate that F727 whole cell broth increased emergence, shoot weight and shoot height in *R. solani*-infected soybean plants.

TABLE 7

Treatment	N	Stands (Mean of 3 reps)	StDev	Fisher Grouping
1—Non-inoculated control; water treated	3	24.7	1.16	A
2—Non-inoculated control; 100% F727 whole cell broth	3	25.0	1.00	A
3—1:1600 inoc rate; 100% F727 whole cell broth	3	11.0	3.61	B
4—1:1600 inoc rate; 50% F727 whole cell broth	3	11.7	2.52	B
5—1:1600 inoc rate; 25% F727 whole cell broth	3	8.0	3.61	B
6—1:1600 inoc rate; water control	3	12.0	1.00	B
ANOVA p < 0.0005				LSD α = 0.05

TABLE 8

Treatment	N	Emergence (Mean of 3 reps)	StDev	Fisher Grouping
1—Non-inoculated control; water treated	3	24.7	1.16	A
2—Non-inoculated control; 100% F727 WCB	3	25.0	1.00	A
3—1:1600 inoc rate; 100% F727 whole cell broth	3	18.0	2.65	B
4—1:1600 inoc rate; 50% F727 whole cell broth	3	18.3	1.16	B

TABLE 8-continued

Treatment	N	Emergence (Mean of 3 reps)	StDev	Fisher Grouping
5—1:1600 inoc rate; 25% F727 whole cell broth	3	14.7	3.21	B
6—1:1600 inoc rate; water control	3	15.3	1.16	B
		ANOVA p < 0.0005	LSD α = 0.05	

TABLE 9

Treatment	N	Average Shoot Weight (g) (Mean of 3 replicates)	StDev	Fisher Grouping
1—Non-inoculated control; water treated	3	22.4	0.87	A
2—Non-inoculated control; 100% F727 WCB	3	24.8	2.09	A
3—1:1600 inoc rate; 100% F727 WCB	3	11.2	3.23	B
4—1:1600 inoc rate; 50% F727 WCB	3	12.0	1.71	B
5—1:1600 inoc rate; 25% F727 WCB	3	8.9	2.88	B
6—1:1600 inoc rate; water control	3	10.5	1.21	B
		ANOVA p < 0.0005	LSD α = 0.05	

TABLE 10

Treatment	N	Shoot Height (cm) (Mean of 3 replicates)	StDev	Fisher Grouping
1—Non-inoculated control; water treated	74	13.1	3.27	A
2—Non-inoculated control; 100% F727 WCB	75	14.0	3.132	A
3—1:1600 inoc rate; 100% F727 WCB	54	7.9	3.641	B
4—1:1600 inoc rate; 50% F727 WCB	55	7.3	5.052	B C
5—1:1600 inoc rate; 25% F727 WCB	44	6.1	5.52	C
6—1:1600 inoc rate; water control	46	6.0	5.144	C
		ANOVA p < 0.0005	LSD α = 0.05	

Example 16

Evaluation of F727 Control of Bacterial Plant Pathogens In Vitro

[0222] One ml of sterile water was inoculated with a loop of each of the bacterial plant pathogens, *Erwinia amylovora*, *Pseudomonas syringae*, *Bacillus cereus*, *Erwinia carotovora*, *Xanthomonas campestris*, *Xanthomonas arboricola* or *Clavibacter michiganensis* subsp. *michiganensis*, from cultured potato dextrose agar (PDA) plates. The bacteria were re-

suspended and 100 μL of the pathogen re-suspension was streaked onto a PDA agar plate and left to be absorbed into the plate for 10-15 minutes. Sterile filter discs were applied to the agar and were loaded with 20 μL of F727 VLC fractions (10 mg/mL in methanol) or combinations of the VLC fractions. Fractions were obtained from a fermentation of *Bacillus* sp. isolate F727 in V8 medium. See Example 5, above.

[0223] Plates were incubated 24-48 hours and then inspected for the appearance of a zone of inhibition around the filter disc, indicating susceptibility of the pathogen to the F727 fraction. Results are shown in Table 11.

TABLE 11

F727 sample	Susceptibility of bacterial phytopathogens to F727 fractions						
	<i>Erwinia amylovora</i>	<i>Pseudomonas syringae</i>	<i>Bacillus cereus</i>	<i>Erwinia carotovora</i>	<i>Xanthomonas campestris</i>	<i>Xanthomonas arboricola</i>	<i>Clavibacter michiganensis</i> sub sp. <i>michiganensis</i>
1. F727-F1	-	+	-	-	-	+	+
2. F727-F2	++	-	-	-	+	-	++
3. F727-F3	++	+	-	-	+	+	+
4. F727-F4	++	+	-	+	-	-	-
5. F727-F5	+	-	+++	+++	-	+	+++
6. F727-F6	+	-	+	-	-	-	+
7. F727-F2 + F3	-	-	-	+	-	+	++
8. F727-F3 + F5	-	-	+	++	-	-	+++
9. F727-F2 + F6	-	-	-	-	-	-	+
10. F727-F4 + F5	+	-	++	+++	-	-	+++

TABLE 11-continued

Susceptibility of bacterial phytopathogens to F727 fractions							
F727 sample	<i>Erwinia amylovora</i>	<i>Pseudomonas syringae</i>	<i>Bacillus cereus</i>	<i>Erwinia carotovora</i>	<i>Xanthomonas campestris</i>	<i>Xanthomonas arboricola</i>	<i>Clavibacter michiganensis</i> sub sp. <i>michiganensis</i>
11. F727-F4 + F6	-	-	++	-	-	-	-
12. F727-F5 + F6	-	-	+++	+	-	-	++

Key:

+++ very susceptible,

++ susceptible,

- resistant

[0224] Inhibition of the greatest number of bacterial species was observed with Fraction 3. Accordingly, this fraction was subjected to further fractionation, as described in Example 5, above. Additionally, Fraction 5 displayed antibacterial activity against *Bacillus cereus*, *Erwinia carotovora* and *Clavibacter*.

Example 17

Evaluation of F727 Supernatant and Crude Extract, Prepared in Different Media, for Control of Fungal Pathogen Germination In Vitro

[0225] Isolate F727 was fermented in 12 different liquid media. Supernatant and crude extract samples were tested in a dose-response spore germination assay. In a 48-well plate, 100 μ L of supernatant or crude extract sample was combined with 200 μ L of 1.5 \times potato dextrose agar (PDA) and allowed to solidify. Spore suspensions from fungal plant pathogens were prepared at the concentrations shown in Table 12, and 50 μ L of spore suspension was dispensed on top of the PDA/treatment mix. The plates were incubated at 25° C. for 3-5 days, and visual evaluation of fungal spore germination was conducted.

[0226] The results are shown in Table 13. All supernatants tested inhibited the germination of all the pathogens at the lowest concentration tested (3.13%). The activity of the crude extracts varied depending on the media used to grow the F727 cells (a 0.4% dilution of crude extract was the lowest concentration tested). This indicated that the activity of F727 extracts can depend on the medium in which the cells are grown and, thus, optimal activity against a particular pathogen can be adjusted based on the medium in which the cells are grown. For example, M24 medium can be used to grow cells whose extracts would target *Fusarium*.

TABLE 12

Pathogen	Spore concentration used
<i>Fusarium oxysporum</i> f. sp. <i>fragariae</i>	10 ⁴ spores/mL
<i>Botrytis cinerea</i>	10 ⁴ spore/mL
<i>Verticillium dahliae</i>	10 ⁵ spores/mL
<i>Alternaria japonica</i>	10 ⁴ spores/mL

TABLE 13

Minimum inhibitory concentration of F727 crude extract from different media needed to prevent fungal spore germination				
Medium	<i>Botrytis cinerea</i>	<i>Fusarium oxysporum</i> f. sp. <i>fragariae</i>	<i>Verticillium dahliae</i>	<i>Alternaria japonica</i>
M1	0.40%	1.56%	0.40%	0.40%
M2	1.56%	3.13%	1.56%	0.78%
M3	0.40%	0.78%	0.40%	0.40%
M4	0.40%	0.78%	0.40%	0.40%
M5	1.56%	No inhibition	3.13%	0.40%
M6	6.25%	No inhibition	6.25%	3.13%
M7	25.00%	No inhibition	12.50%	0.78%
M8	No inhibition	No inhibition	50.00%	No inhibition
M11	0.40%	1.56%	0.40%	0.40%
M12	0.40%	3.13%	0.40%	0.40%
M23	0.40%	1.56%	0.40%	0.40%
M24	0.40%	0.40%	0.40%	0.40%

Example 18

Evaluation of Plant Growth Characteristics of F727 In Vitro

[0227] Isolate F727 was evaluated for plant growth characteristics in vitro, including the ability to solubilize phosphate, production of ACC-deaminase, production of indole-3-acetic acid (IAA), production of siderophores (CAS agar) and the ability to grow with methanol as the sole carbon source (AMS agar). Phosphate solubilization was evaluated in bromophenol blue-phosphate agar, ACC-deaminase activity was evaluated on agar plates with ACC as sole carbon and nitrogen source, siderophore production was evaluated on CAS agar, and methylotrophy was evaluated on a mineral salts agar amended with methanol as the only carbon source. As shown in Table 14, Isolate F727 tested positive for all of these plant growth promotion traits.

TABLE 14

	Phosphate solubilization	ACC-deaminase	IAA	CAS agar	AMS agar
F727	+++	+++	+	++	++

Key:

+++ very strong positive response,

++ positive response,

+ weak positive response

Example 19

Vigor Analysis of Seeds Treated With F727

[0228] Corn, soy, wheat, rice, sorghum and tomato seeds were surface sterilized for six minutes with 1% bleach and rinsed with sterile water five times. Seeds were submerged for 24 hours in F727 suspension prepared in 10 mM magnesium sulfate. The seeds were dried for 30 minutes for Experiment #1 and overnight for Experiment #2. Seeds were allowed to germinate in moist paper towels for several days, and total fresh weight of the seeds was measured.

[0229] The results are shown in Table 15, and indicate that *Bacillus* sp. isolate F727 cells promoted growth of corn, soybean, sorghum and tomato.

TABLE 15

	Experiment #1		Experiment #2		
	Total fresh weight (grams)		Total fresh weight (grams)		
	Control	F727	Control	F727	
Corn [#]	14.06	13.81	Corn*	22.96	25.67
Soy	5.46	12.22	Soy	18.65	15.34
Wheat	3.83	3.61	Wheat	3.19	3.2
Rice	1.47	1.32	Rice	1.31	1.25
Sorghum	0.89	2	Sorghum	1.12	1.346
Tomato	0.38	0.58	Tomato	0.34	0.43

[#]var. Kandy Korn

*var. Trucker's Favorite Yellow, Boone County White and Silver King.

Example 20

Antifungal Activity Against *Aspergillus niger*

[0230] Whole cell broth (WCB) from a fermentation of *Bacillus* sp. isolate F727 was evaluated for its inhibitory effect on the post-harvest pathogen *Aspergillus niger*, in a fruit dip assay. WCB was used undiluted, and diluted in sterile water to concentrations of 5%, 20%, and 50%.

[0231] Sterilized green grapes were dipped for five seconds in each of the concentrations of WCB, then placed on a rack inside a crisper box. Once the fruit was dry, each box received 24 sprays of *A. niger* inoculum adjusted to 3×10^3 spore/ml. 100 ml of deionized water was added to each box underneath the rack to increase humidity, and the boxes were sealed and incubated at room temperature. Two crisper boxes, each containing 5 grapes per treatment, were included in the experiment. A water treatment was used as a negative control and the commercial product Switch was used as the positive control.

[0232] The percentage disease of each fruit was determined by observing mycelial coverage on each grape. The results are shown in Table 16, and indicate that F727 WCB exhibits significant anti-*Aspergillus* activity.

TABLE 16

Percent disease of <i>A. niger</i> on grapes after a dip treatment with F727 WCB after 12 days of growth.		
Treatment	Average % Disease	Grouping
Water	71	A
5% WCB	77.5	A
20% WCB	34	B
50% WCB	20.5	BC

TABLE 16-continued

Percent disease of <i>A. niger</i> on grapes after a dip treatment with F727 WCB after 12 days of growth.		
Treatment	Average % Disease	Grouping
100% B. WCB	10	C
Switch @ 14 oz/gal	3.5	C

Example 21

Growth Promotion on Corn

[0233] Corn seeds were planted in potting soil mix, in pots with a diameter of 4 inches, at a density of 10 seed per pot. Seeded pots were drenched at planting time and one week thereafter with F727 whole cell broth. Pots were incubated in a greenhouse. A total of 10 plants per pot and 9 pots per treatment were evaluated.

[0234] Total fresh weight was recorded after 2 weeks' growth. Control plants (drenched with water) had a mean fresh weight of 21.48+4.02 g, while plants that had been drenched with F727 WCB had a mean fresh weight of 26.5+3.55 g. These differences are statistically significant, as determined by Minitab ANOVA Tukey's. These results provide additional evidence for the growth-promoting activity of F727 WCB.

Deposit of Biological Material

[0235] The following biological material has been deposited under the terms of the Budapest Treaty with the Agricultural Research Culture Collection (NRRL), 1815 N. University Street, Peoria, Ill. 61604 USA, and given the following number:

Deposit	Accession Number	Deposit Date
<i>Bacillus</i> sp. strain F727	NRRL B-50768	Aug. 1, 2012

[0236] The strain has been deposited under conditions that assure that access to the culture will be available during the pendency of this patent application to one determined by the Commissioner of Patents and Trademarks to be entitled thereto under 37 C.F.R. §1.14 and 35 U.S.C. §122. The deposit represents a substantially pure culture of the deposited strain. The deposit is available as required by foreign patent laws in countries wherein counterparts of the subject application, or its progeny are filed. However, it should be understood that the availability of a deposit does not constitute a license to practice the subject invention in derogation of patent rights granted by government action.

[0237] The invention described and claimed herein is not to be limited in scope by the specific aspects herein disclosed, since these aspects are intended as illustrations of several aspects of the invention. Any equivalent aspects are intended to be within the scope of this invention. Indeed, various modifications of the invention in addition to those shown and described herein will become apparent to those skilled in the art from the foregoing description. Such modifications are also intended to fall within the scope of the appended claims. In the case of conflict, the present disclosure including definitions will control.

[0238] Various references are cited herein, the disclosures of which are incorporated by reference in their entireties.

SEQUENCE LISTING

<160> NUMBER OF SEQ ID NOS: 13

<210> SEQ ID NO 1
<211> LENGTH: 1250
<212> TYPE: DNA
<213> ORGANISM: Bacillus sp. strain F727 FD1 16S Sequence
<220> FEATURE:
<221> NAME/KEY: misc_feature
<222> LOCATION: (931)..(931)
<223> OTHER INFORMATION: n is a, c, g, or t
<220> FEATURE:
<221> NAME/KEY: misc_feature
<222> LOCATION: (944)..(944)
<223> OTHER INFORMATION: n is a, c, g, or t
<220> FEATURE:
<221> NAME/KEY: misc_feature
<222> LOCATION: (1003)..(1005)
<223> OTHER INFORMATION: n is a, c, g, or t
<220> FEATURE:
<221> NAME/KEY: misc_feature
<222> LOCATION: (1008)..(1008)
<223> OTHER INFORMATION: n is a, c, g, or t
<220> FEATURE:
<221> NAME/KEY: misc_feature
<222> LOCATION: (1015)..(1016)
<223> OTHER INFORMATION: n is a, c, g, or t
<220> FEATURE:
<221> NAME/KEY: misc_feature
<222> LOCATION: (1058)..(1058)
<223> OTHER INFORMATION: n is a, c, g, or t
<220> FEATURE:
<221> NAME/KEY: misc_feature
<222> LOCATION: (1069)..(1069)
<223> OTHER INFORMATION: n is a, c, g, or t
<220> FEATURE:
<221> NAME/KEY: misc_feature
<222> LOCATION: (1079)..(1079)
<223> OTHER INFORMATION: n is a, c, g, or t
<220> FEATURE:
<221> NAME/KEY: misc_feature
<222> LOCATION: (1093)..(1093)
<223> OTHER INFORMATION: n is a, c, g, or t
<220> FEATURE:
<221> NAME/KEY: misc_feature
<222> LOCATION: (1098)..(1110)
<223> OTHER INFORMATION: n is a, c, g, or t
<220> FEATURE:
<221> NAME/KEY: misc_feature
<222> LOCATION: (1117)..(1119)
<223> OTHER INFORMATION: n is a, c, g, or t
<220> FEATURE:
<221> NAME/KEY: misc_feature
<222> LOCATION: (1122)..(1122)
<223> OTHER INFORMATION: n is a, c, g, or t
<220> FEATURE:
<221> NAME/KEY: misc_feature
<222> LOCATION: (1124)..(1124)
<223> OTHER INFORMATION: n is a, c, g, or t
<220> FEATURE:
<221> NAME/KEY: misc_feature
<222> LOCATION: (1128)..(1130)
<223> OTHER INFORMATION: n is a, c, g, or t
<220> FEATURE:
<221> NAME/KEY: misc_feature
<222> LOCATION: (1135)..(1137)
<223> OTHER INFORMATION: n is a, c, g, or t
<220> FEATURE:
<221> NAME/KEY: misc_feature
<222> LOCATION: (1141)..(1141)
<223> OTHER INFORMATION: n is a, c, g, or t
<220> FEATURE:
<221> NAME/KEY: misc_feature
<222> LOCATION: (1144)..(1144)
<223> OTHER INFORMATION: n is a, c, g, or t

-continued

<220> FEATURE:
<221> NAME/KEY: misc_feature
<222> LOCATION: (1149)..(1150)
<223> OTHER INFORMATION: n is a, c, g, or t
<220> FEATURE:
<221> NAME/KEY: misc_feature
<222> LOCATION: (1152)..(1154)
<223> OTHER INFORMATION: n is a, c, g, or t
<220> FEATURE:
<221> NAME/KEY: misc_feature
<222> LOCATION: (1157)..(1157)
<223> OTHER INFORMATION: n is a, c, g, or t
<220> FEATURE:
<221> NAME/KEY: misc_feature
<222> LOCATION: (1159)..(1160)
<223> OTHER INFORMATION: n is a, c, g, or t
<220> FEATURE:
<221> NAME/KEY: misc_feature
<222> LOCATION: (1165)..(1168)
<223> OTHER INFORMATION: n is a, c, g, or t
<220> FEATURE:
<221> NAME/KEY: misc_feature
<222> LOCATION: (1173)..(1178)
<223> OTHER INFORMATION: n is a, c, g, or t
<220> FEATURE:
<221> NAME/KEY: misc_feature
<222> LOCATION: (1182)..(1182)
<223> OTHER INFORMATION: n is a, c, g, or t
<220> FEATURE:
<221> NAME/KEY: misc_feature
<222> LOCATION: (1185)..(1194)
<223> OTHER INFORMATION: n is a, c, g, or t
<220> FEATURE:
<221> NAME/KEY: misc_feature
<222> LOCATION: (1196)..(1197)
<223> OTHER INFORMATION: n is a, c, g, or t
<220> FEATURE:
<221> NAME/KEY: misc_feature
<222> LOCATION: (1199)..(1204)
<223> OTHER INFORMATION: n is a, c, g, or t
<220> FEATURE:
<221> NAME/KEY: misc_feature
<222> LOCATION: (1207)..(1208)
<223> OTHER INFORMATION: n is a, c, g, or t
<220> FEATURE:
<221> NAME/KEY: misc_feature
<222> LOCATION: (1210)..(1211)
<223> OTHER INFORMATION: n is a, c, g, or t
<220> FEATURE:
<221> NAME/KEY: misc_feature
<222> LOCATION: (1215)..(1215)
<223> OTHER INFORMATION: n is a, c, g, or t
<220> FEATURE:
<221> NAME/KEY: misc_feature
<222> LOCATION: (1217)..(1221)
<223> OTHER INFORMATION: n is a, c, g, or t
<220> FEATURE:
<221> NAME/KEY: misc_feature
<222> LOCATION: (1223)..(1228)
<223> OTHER INFORMATION: n is a, c, g, or t
<220> FEATURE:
<221> NAME/KEY: misc_feature
<222> LOCATION: (1232)..(1234)
<223> OTHER INFORMATION: n is a, c, g, or t
<220> FEATURE:
<221> NAME/KEY: misc_feature
<222> LOCATION: (1236)..(1238)
<223> OTHER INFORMATION: n is a, c, g, or t
<220> FEATURE:
<221> NAME/KEY: misc_feature
<222> LOCATION: (1240)..(1240)
<223> OTHER INFORMATION: n is a, c, g, or t
<220> FEATURE:
<221> NAME/KEY: misc_feature
<222> LOCATION: (1242)..(1245)
<223> OTHER INFORMATION: n is a, c, g, or t
<220> FEATURE:

-continued

```

<221> NAME/KEY: misc_feature
<222> LOCATION: (1247)..(1247)
<223> OTHER INFORMATION: n i s a, c, g, o r t
<220> FEATURE:
<221> NAME/KEY: misc_feature
<222> LOCATION: (1249)..(1250)
<223> OTHER INFORMATION: n i s a, c, g, o r t

<400> SEQUENCE: 1

tatacatgca agtcgagcgg acagatggga gcttgetccc tgatgttagc ggcggacggg    60
tgagtaacac gtgggtaacc tgccgtgaag actgggataa ctccgggaaa cgggggctaa    120
taccggatgc ttgtttgaac cgcattggtc aaacataaaa ggtggcttcg gctaccactt    180
acagatggac ccgcggcgca ttagctagtt ggtgaggtaa cggctcacca aggcaacgat    240
gcgtagccga cctgagaggg tgatcggcca cactgggact gagacacggc ccagactcct    300
acgggaggca gcagtaggga atcttccgca atggacgaaa gtctgacgga gcaacgccgc    360
gtgagtgatg aaggttttcg gatcgtaaag ctctgttgtt agggaagaac aagtgccgtt    420
cgaatagggc ggcacctga cggtaacctaa ccagaaagcc acggctaact acgtgccagc    480
agcccggtta atacgtaggt ggcgaacggt gtccggaatt attgggcgta aagggtcgc    540
aggcggttcc ttaagtctga tgtgaaagcc cccggtcaa cggggaggg tcattggaaa    600
ctggggaact tgagtgcaga agaggagat ggaattccac gtgtagcggg gaaatgcgta    660
gagatgtgga ggaacaccag tggcgaaggc gactctctgg tctgtaactg acgctgagga    720
gcgaaagcgt ggggagcga caggattaga taccctggtg gtccacgccg taacgatgag    780
tgctaagtgt taggggtttt ccgccctta gtgtgcgacg taacgcatta agcactccgc    840
ctggggagta cggtcgcaag actgaaactc aaaggaattg acgggggcc gcacaagcgg    900
tggagcatgt ggtttaattc gaagcaacgc nagaacctta ccangtcttg acatcctctg    960
acaatcctag agataggacg tccccttcgg gggcagagtg acnnngngnc atggnngtcg   1020
tcagctcgtg tcgtgagatg ttgggtaagt cccgcacnag cgcaaccnt tgatcttant   1080
tgccagcatt canttggnnn nnnnnnnnn actgcennna cnanccgnnn aaggnnnggg   1140
natnacgtnn amnatcnnn gccennntg acnnnnnca cncennnnn mnnnanngnn   1200
nnnaannan ngggnennn ngnnnnnaa annnenncn cnnnngngnn   1250

```

```

<210> SEQ ID NO 2
<211> LENGTH: 1231
<212> TYPE: DNA
<213> ORGANISM: Bacillus sp. strain F727 RD1 16S Sequence

```

```

<400> SEQUENCE: 2

tcatctgtcc caccttggc ggctggctcc ataaaggta cctcaccgac ttcgggtgtt    60
acaaactctc gtggtgtgac gggcgggtgtg tacaaggccc gggaacgtat tcaccgcggc    120
atgctgatcc gcgattaacta gcgattccag cttcacgcag tcgagttgca gactgcgatc    180
cgaactgaga acagatttgt gggattggct taacctcgcg gtttcgctgc cctttgttct    240
gtccattgta gcacgtgtgt agcccaggtc ataaggggca tgatgatttg acgtcatccc    300
caccttcctc cggtttgta ccggcagtc ccttagagtg cccaactgaa tgctggcaac    360
taagatcaag ggttgcgctc gttgctggac ttaaccaac atctcagcag acgagctgac    420
gacaaccatg caccacctgt cactctgcc ccgaagggga cgtcctatct ctaggattgt    480
cagaggatgt caagacctgg taaggttctt cgcgttgctt cgaattaac cacatgctcc    540

```

-continued

accgcttggtg cgggcccccg tcaattcctt tgagtttcag tcttgcgacc gtactcccca	600
ggcggagtg c tttaatgogt tagctgcagc actaaggggc gaaaccccc taacacttag	660
cactcatcgt tttacggcgt ggactaccag ggtatcctaat cctgttcgct cccccacgct	720
ttcgctccct cagcgtcagt tacagacca gagagtcgcc ttcgccccac tgggtgttct	780
ccacatcctc tacgcatttc acccggtac aacgtggaat tccactctcc tcttctgcac	840
tcaagtttcc ccagtttcca atgacccctc cccggttag cccgggggt ttcacatcag	900
acttaaagaa acccgctgc gagcccttta cgccaataa ttccggacac gcttgggcac	960
ctacgtatta ccgcgcttgc ttggcacgtt agtagccgtg gcttttctgg ttagttaacc	1020
gtcagtgccg cctattcggga acggtaactg ttcttcocct caccagagctt tacgatcgaa	1080
actcatcaacc tccacgcgcg tgctcgtcag aactttcgtc atgcgaagat cctactgctg	1140
cctccgtagg gttggcgctt ctctcagtc agtgccata cgtcagtagc taccatcgt	1200
gcttagtgag cgttacctca cccacctagg c	1231

<210> SEQ ID NO 3

<211> LENGTH: 1459

<212> TYPE: DNA

<213> ORGANISM: Bacillus sp. strain F727 Consensus 16S Sequence

<400> SEQUENCE: 3

tatacatgca agtcgagcgg acagatggga gcttgctccc tgatgttagc ggcggacggg	60
tgagtaacac gtgggtaacc tgccgtgaag actgggataa ctccgggaaa ccgggggctaa	120
taccggatgc ttgtttgaac cgcagtgttc aaacataaaa ggtggcttcg gctaccactt	180
acagatggac ccgcggcgca ttagctagtt ggtgaggtaa cggctcacca aggcaacgat	240
gcgtagccga cctgagaggg tgatcggcca cactgggact gagacacggc ccagactcct	300
acgggagggca gcagtaggga atcttcogca atggacgaaa gtctgacgga gcaacgccgc	360
gtgagtgatg aaggtttttcg gatcgtaaaag ctctgttgtt agggaagaac aagtgccgtt	420
cgaatagggc ggcaccttga cggtaacctaa ccagaaagcc acggctaact acgtgccagc	480
agcccgggta atactgtagt ggccaagcgt tgtccggaat tattgggcgt aaagggtcgt	540
caggcgggtt tctttaagtc tgatgtgaaa gccccgggc tcaaccgggg aggggtcatt	600
ggaaactggg gaaacttgag tgcagaagag gagagtggaa ttccacgttg tagccgggtg	660
aaatgcgtag aggatgtgga ggaacaccag tggggcgaag gcgactctct gggctctgtaa	720
ctgacgtgga gggagcgaaa gcgtggggga gcgaacagga ttagataccc tggtagtcca	780
cgccgtaaaa cgatgagtg taagtgttag ggggtttccg ccccttagtg ctgcagctaa	840
cgcattaaag cactccgctt ggggagtacg gtcgcaagac tgaactcaa aggaattgac	900
gggggccccg acaagcgggt gagcatgtgg tttaattcga agcaacgcga agaaccctac	960
caggtcctga catcctctga caatcctaga gataggacgt ccccttcggg ggcagagtga	1020
caggtggtgc atggttctgc tcagctcgtg tctgagatg ttgggttaag tcccgcaacg	1080
agcgaacacc ttgatcttag ttgccagcat tcagttgggc actctaaggt gactgccggt	1140
gacaaaaccg aggaaggtgg ggatgacgtc aaatcatcat gccccttatg acctgggcta	1200
cacacgtgct acaatggaca gaacaaggg cagcgaaccc gcgaggttaa gccaatccca	1260
caaatctgtt ctcaagtcgg atcgcagctc gcaactcgac tgcgtgaagc tggaaatcgt	1320

-continued

```

agtaatcgcg gatcagcatg ccgcggtgaa tacgttcccg ggccttgtag acaccgcccg 1380
tcacaccaag agagtttgta acaccgaag tcggtgaggt aacctttatg gagccagccc 1440
ccgaaggtgg gacagatga 1459

<210> SEQ ID NO 4
<211> LENGTH: 20
<212> TYPE: DNA
<213> ORGANISM: Artificial Sequence
<220> FEATURE:
<223> OTHER INFORMATION: FD1 primer, produced synthetically in
        laboratory

<400> SEQUENCE: 4
agagtttgat cctggctcag 20

<210> SEQ ID NO 5
<211> LENGTH: 17
<212> TYPE: DNA
<213> ORGANISM: Artificial Sequence
<220> FEATURE:
<223> OTHER INFORMATION: RD1 primer, produced synthetically in
        laboratory

<400> SEQUENCE: 5
aaggaggtga tccagcc 17

<210> SEQ ID NO 6
<211> LENGTH: 21
<212> TYPE: DNA
<213> ORGANISM: Artificial Sequence
<220> FEATURE:
<223> OTHER INFORMATION: recAf primer, produced synthetically in
        laboratory

<400> SEQUENCE: 6
gatcgtcarg cagscytwga t 21

<210> SEQ ID NO 7
<211> LENGTH: 20
<212> TYPE: DNA
<213> ORGANISM: Artificial Sequence
<220> FEATURE:
<223> OTHER INFORMATION: recAr primer, produced synthetically in
        laboratory

<400> SEQUENCE: 7
ttwccracca taacsccrac 20

<210> SEQ ID NO 8
<211> LENGTH: 560
<212> TYPE: DNA
<213> ORGANISM: Bacillus sp. strain F727 Forward recA Sequence
<400> SEQUENCE: 8
aacattcggc aaggttccat catgaaactc ggggaaaaga cggatacaag aatttcaaca 60
gttccgagcg gttcccttgc acttgatacc gctctcggaa taggcccgata cccgcgcgga 120
cggattattg aagtatacgg acctgaaagc tcaggtaaaa cgactgtagc gcttcatgcg 180
attgctgaag ttcaggagaa aggcggacaa gccgcattta ttgatgctga gcatgcctt 240
gacctgttt acgcgcaaaa gctcgggtga aatattgagg agctgctgct ttctcagcct 300
gatacgggag agcaggcgcct tgagattgcc gaagcgcctgg tacgaagcgg agccgtcgat 360

```

-continued

```

atcgtagtgtg tcgactctgt tgcggcgctt gtcccgaag ctgaaatcga aggagacatg 420
ggggattccc acgtcgggtt gcaggcccg ttgatgtctc aagcgtccg taagctttcc 480
ggtgccatca ataaatctaa aacaatcgca atctttatta accaaattcg tgaaaaagtc 540
ggcgttaggg tcggaaaaaa 560

```

```

<210> SEQ ID NO 9
<211> LENGTH: 567
<212> TYPE: DNA
<213> ORGANISM: Bacillus sp. strain F727 Reverse recA Sequence

```

```

<400> SEQUENCE: 9

```

```

gtataagatt gcgattgttt tagatttatt gatggcaccg gaaagcttac ggagcgcttg 60
agacatcaaa cgggcctgca aaccgacgtg ggaatcccc atgtctcctt cgatttcagc 120
tttcgggaca agcgcgcgcaa cagagtgcac aactacgata tcgacggctc cgcttcgtac 180
cagcgcttcg gcaatctcaa ggcctgtctc tcccgtatca ggctgagaaa gcagcagctc 240
ctcaatattt acaccgagct tttgcgcgta aacagggtca agggcatgct cagcatcaat 300
aatgcbggct tgtccgcctt tctcctgaac ttcagcaatc gcatgaagcg ctacagtcgt 360
tttacctgag ctttcaggtc cgtatacttc aataatccgt ccgcgcgggt atccgcctat 420
tccgagagcg gtatcaagtg caagggaaac gctcggaaact gttgaaattc ttgtatccgt 480
cttttccccg agtttcatga tggaaccttt gccgaattgt tttctattt gcttaagagc 540
catatcwaag rctgwawtra mratcaa 567

```

```

<210> SEQ ID NO 10
<211> LENGTH: 505
<212> TYPE: DNA
<213> ORGANISM: Bacillus sp. strain F727 Consensus recA Sequence

```

```

<400> SEQUENCE: 10

```

```

aaggttccat catgaaactc ggggaaaaga cggatacaag aatttcaaca gttccgagcg 60
gttccccttg acttgatacc gctctcggaa taggcggata cccgcgcgga cggattattg 120
aagtatacgg acctgaaagc tcaggtaaaa cgactgtagc gcttcatgcg attgctgaag 180
ttcaggagaa aggcggacaa gccgcattta ttgatgctga gcatgccctt gaccctgttt 240
acgcgcaaaa gctcgggtgta aatattgagg agctgctgct ttctcagcct gatacgggag 300
agcaggcgct tgagattgcc gaagcgtggt tacgaagcgg agccgtcgat atcgtagtgt 360
tcgactctgt tgcggcgctt gtcccgaag ctgaaatcga aggagacatg ggggattccc 420
acgtcgggtt gcaggcccg ttgatgtctc aagcgtccg taagctttcc ggtgccatca 480
ataaatctaa aacaatcgca atctt 505

```

```

<210> SEQ ID NO 11
<211> LENGTH: 20
<212> TYPE: DNA
<213> ORGANISM: Artificial Sequence
<220> FEATURE:
<223> OTHER INFORMATION: phoR-f primer, produced synthetically in
laboratory

```

```

<400> SEQUENCE: 11

```

```

ttyarytcat grgavacatt 20

```

-continued

```

<210> SEQ ID NO 12
<211> LENGTH: 20
<212> TYPE: DNA
<213> ORGANISM: Artificial Sequence
<220> FEATURE:
<223> OTHER INFORMATION: phoR-r primer, produced synthetically in
laboratory
<220> FEATURE:
<221> NAME/KEY: misc_feature
<222> LOCATION: (3)..(3)
<223> OTHER INFORMATION: n is a, c, g, or t
<220> FEATURE:
<221> NAME/KEY: misc_feature
<222> LOCATION: (10)..(10)
<223> OTHER INFORMATION: n is a, c, g, or t

<400> SEQUENCE: 12

ggntayaaan argaggagcc                20

<210> SEQ ID NO 13
<211> LENGTH: 998
<212> TYPE: DNA
<213> ORGANISM: Bacillus sp. strain F727 Reverse phoR Sequence

<400> SEQUENCE: 13

tcggttgctcg tatcatattg gttttcagtg ttctcggcct tttcttgagcag cagctcattt    60
cttcatccgc caaggaaaga acggagggac agcttgaaaa ggaagccgca tacatagccg    120
gactccttga cgccggccaa gtaacaata aaagaaacga aacggtcatt aaagatgcca    180
gccgtacatt agatatcgac gtgtccgcat taaatgaaaa aggcgcgggt ttatatact    240
caggcagacg cgctgatgac tcggctataa aggaattcgt ctcccgtaat aaaaatgceg    300
cggcgattca gaacggagag aaagtatggc atggaacggc ccttaaaac gccgcgggcc    360
aaacggcggg atatgtgctc gtttcctcgc ggatcgataa aggttcgaat ataacagggg    420
aaatgtgggg catgctggct gcaagccttt gtactgcttt tattattatc gtttttctct    480
atacgaatat gacctccggt tacaaaaggt caatcgactc cgcgacaaaa gtggccactg    540
agctgtctaa ggggaactat gacgccgct cctacggcgg gtacgcaaga cgctcagacc    600
gtctcgggcg cgctatgaac agcctcgctg tggatttgat ggaaatgacg agaacgcagg    660
atatgcagcg cgaccgctg ctgaccgtca tcgaaaatat cggatcagggt ttgatattaa    720
tagacgggag aggctttatt aatctcgtga acaggtcgta tacgaagcag ttccatacaa    780
atcctgaacg tctgcttcgg cgtctctacc atgacgcatt tgagcatgag gaaatcattc    840
ggctggctga agacatcttt atgacagaaa cgaagaaacg ccagctgctc acgcttccca    900
tcaaaatcga acggcgctat tttgaggttg acggcgtccc gattatgggc cctgacgatg    960
aatggaaaag gcattgttct cgtgtttcat gatatgac                998

```

What is claimed is:

1. An isolated strain of *Bacillus* which has the following characteristics:

(A) at least one of:

- (1) a nucleotide sequence having at least 99.5% identity to a 16SrRNA sequence set forth in SEQ ID NO:3;
- (2) a nucleotide sequence having at least 95% identity to a recA sequence set forth in SEQ ID NO:10 and
- (3) a nucleotide sequence having at least 90% identity to a reverse phoR sequence set forth in SEQ ID NO:13;

(B) pesticidal activity;

(C) produces a compound that:

- (i) has pesticidal activity,
- (ii) has a molecular weight of about 1020-1120 as determined by LiquidChromatography/Mass Spectroscopy (LC/MS), and
- (iii) has a High Pressure Liquid Chromatography (HPLC) retention time of about 6-15 minutes on a reversed phase C-18 HPLC column using a water: acetonitrile (CH₃CN) gradient solvent system (0-20 min; 90-0% aqueous CH₃CN, 20-24 min; 100% CH₃CN, 24-27 min; 0-90% aqueous CH₃CN, 27-30

- min; 90% aqueous CH₃CN) at 0.5 mL/min flow rate and UV detection at 210 nm, and
- (iv) is optionally a peptide;
- (D) is resistant to Kanamycin, Chloramphenicol, Ampicillin, Penicillin, Cefuroxime, Piperacillin, Tetracycline;
- (E) possesses alkaline phosphatase, esterase, acid phosphatase, naphthol-AS-BI-phosphohydrolase activity; and
- (F) is non-pathogenic to vertebrate animals or filtrate, supernatant, extract, cell fraction derive therefrom.
2. The strain of claim 1, said strain has at least one of the identifying characteristics of *Bacillus* strain F727 (NRRL Accession No. B-50772).
3. A composition comprising a substantially pure culture or whole cell broth comprising or cell fraction, supernatant, substance, compound or metabolite derived from the strain of claim 1 or an extract thereof.
4. A compound selected from the group consisting of:
- (a) a compound A that
- is obtainable from *Bacillus* sp. isolate F727;
 - has pesticidal activity;
 - has a molecular weight of about 1020-1060 and more particularly, 1044 as determined by Liquid Chromatography/Mass Spectroscopy (LC/MS);
 - has ¹H NMR values of δ 7.15, 6.72, 4.81, 4.70, 4.65, 4.40, 4.35, 4.25, 4.15, 3.85, 3.65, 3.50, 3.22, 2.85, 2.80, 2.65, 2.45, 2.35, 2.30, 2.20, 1.95, 1.55, 1.31, 1.20 and 0.85;
 - has a High Pressure Liquid Chromatography (HPLC) retention time of about 6-12 minutes, more specifically about 8 minutes and even more specifically about 8.31 min on a reversed phase C-18 HPLC (Phenomenex, Luna 5 μ C18(2) 100 A, 100 \times 4.60 mm) column using a water:acetonitrile (CH₃CN) gradient solvent system (0-20 min; 90-0% aqueous CH₃CN, 20-24 min; 100% CH₃CN, 24-27 min; 0-90% aqueous CH₃CN, 27-30 min; 90% aqueous CH₃CN) at 0.5 mL/min flow rate and UV detection at 210 nm;
 - optionally contains 47 carbon atoms, 72 hydrogen atoms, 12 nitrogen atoms, and 15 oxygen atoms; and
 - is optionally a peptide comprising glutamine (1 unit), proline (1 unit), serine (1 unit), tyrosine (1 unit) and asparagine (3 units);
- (b) a Compound B that
- has pesticidal activity;
 - has a molecular weight of about 1030-1080 and more particularly, 1058 as determined by Liquid Chromatography/Mass Spectroscopy (LC/MS);
 - has a High Pressure Liquid Chromatography (HPLC) retention time of about 6-14 minutes, more specifically about 8 minutes and even more specifically about 8.67 min on a reversed phase C-18 HPLC column using a water:acetonitrile (CH₃CN) gradient solvent system (0-20 min; 90-0% aqueous CH₃CN, 20-24 min; 100% CH₃CN, 24-27 min; 0-90% aqueous CH₃CN, 27-30 min; 90% aqueous CH₃CN) at 0.5 mL/min flow rate and UV detection at 210 nm;
 - optionally comprises 48 carbon atoms, 74 hydrogen atoms, 12 nitrogen atoms, and 15 oxygen atoms; and
 - is optionally a peptide comprising glutamine (1 unit), proline (1 unit), serine (1 unit), tyrosine (1 unit) and asparagine (3 units); and
- (c) a Compound "C" that
- has pesticidal activity;
 - has molecular weight of about 1050-1120 and more particularly, 1072 as determined by Liquid Chromatography/Mass Spectroscopy (LC/MS)
 - has a High Pressure Liquid Chromatography (HPLC) retention time of about 6-14 minutes, more specifically about 9 minutes and even more specifically about 9.19 min on a reversed phase C-18 HPLC column using a water:acetonitrile (CH₃CN) gradient solvent system (0-20 min; 90-0% aqueous CH₃CN, 20-24 min; 100% CH₃CN, 24-27 min; 0-90% aqueous CH₃CN, 27-30 min; 90% aqueous CH₃CN) at 0.5 mL/min flow rate and UV detection at 210 nm;
 - optionally comprises 49 carbon atoms, 76 hydrogen atoms, 12 nitrogen atoms, and 15 oxygen atoms; and
 - is optionally a peptide comprising glutamine (1 unit), proline (1 unit), serine (1 unit), tyrosine (1 unit) and asparagine (3 units).
5. A combination comprising:
- (a) a first substance selected from the group consisting of:
- a substantially pure culture of the strain of claim 1,
 - a cell fraction of the strain of claim 1,
 - a supernatant derived from the strain of claim 1,
 - an extract of any of (i), (ii) or (iii),
 - a metabolite of the strain of claim 1,
 - compound A,
 - compound B,
 - compound C; and
- (b) at least one of
- a second substance, wherein said second substance is a chemical or biological pesticide,
 - and (ii) at least one of a carrier, diluent, surfactant, or adjuvant.
6. The combination according to claim 5, wherein said second substance is a chemical or biological pesticide.
7. The combination according to claim 5 wherein the combination is a composition.
8. A method for modulating pest infestation in a plant comprising applying to the plant and/or seeds thereof and/or substrate used for growing said plant an amount of a composition selected from the group consisting of:
- a pure culture of the strain of claim 1;
 - a cell fraction of the strain of claim 1;
 - a supernatant derived from the strain of claim 1;
 - an extract of any of (i), (ii) or (iii);
 - a metabolite of the strain of claim 1;
 - compound A;
 - compound B; and
 - compound C
- and optionally a pesticide effective to modulate said pest infestation.
9. The method of claim 8, wherein the pest is a fungus or a bacterium.
10. The method of claim 8, wherein the pest is a fungus and the pesticide is derived from *Reynoutria sachalinensis*.
11. The method of claim 9 wherein the fungus is selected from the group consisting of *Botrytis*, *Sclerotinia*, *Rhizoctonia* and *Bipolaris*.
12. A method for modulating the growth of a plant and/or germination of a seed the method comprising contacting said plant, its growth substrate, and/or a seed of said plant with an amount of a composition selected from the group consisting of:

- (a) a pure culture of the strain of claim 1;
- (b) a cell fraction of the strain of claim 1;
- (c) a supernatant derived from the strain of claim 1;
- (d) an extract of any of (i), (ii) or (iii);
- (e) a metabolite of the strain of claim 1;
- (f) compound A;
- (g) compound B; and
- (h) compound C.

and optionally one or more substances effective to modulate growth of said plant and/or germination of said seed.

13. the method according to claim **12**, wherein the other substance is a growth promoting agent, a surfactant, a carrier, an adjuvant, a surfactant and/or fertilizer.

* * * * *