



US010106137B2

(12) **United States Patent**  
**Lewandowski et al.**

(10) **Patent No.:** **US 10,106,137 B2**  
(45) **Date of Patent:** **Oct. 23, 2018**

(54) **ADJUSTMENT OF MAXIMUM BRAKE PUMP SPEED BASED ON RATE OF CHANGE OF TARGET DECELERATION**

5,959,572 A 9/1999 Higashimata  
6,056,374 A 5/2000 Hiwatashi  
6,161,073 A 12/2000 Tange  
6,188,947 B1 2/2001 Zhan  
6,304,808 B1 \* 10/2001 Milot ..... B60K 31/0008  
180/169  
6,595,598 B2 7/2003 Harris et al.  
(Continued)

(71) Applicant: **Ford Global Technologies, LLC**,  
Dearborn, MI (US)  
(72) Inventors: **Andrew Denis Lewandowski**, Sterling Heights, MI (US); **Jason Christopher Matthews**, Farmington Hills, MI (US); **Charles Edward Uptain**, Rochester Hills, MI (US); **Shane Larkin**, Berkley, MI (US)

FOREIGN PATENT DOCUMENTS

DE 102012215790 A1 3/2014  
DE 102013007543 A 11/2014  
(Continued)

(73) Assignee: **FORD GLOBAL TECHNOLOGIES, LLC**, Dearborn, MI (US)

OTHER PUBLICATIONS

Search Report dated Jul. 31, 2018 for GB Patent Application No. GB 1800133.9 (4 Pages).

(\* ) Notice: Subject to any disclaimer, the term of this patent is extended or adjusted under 35 U.S.C. 154(b) by 0 days.

(Continued)

(21) Appl. No.: **15/400,626**

*Primary Examiner* — Russell Frejd

(22) Filed: **Jan. 6, 2017**

(74) *Attorney, Agent, or Firm* — James P. Muraff; Neal, Gerber & Eisenberg LLP

(65) **Prior Publication Data**

US 2018/0194336 A1 Jul. 12, 2018

(57) **ABSTRACT**

(51) **Int. Cl.**  
**B60T 8/40** (2006.01)  
**B60T 7/22** (2006.01)

Method and apparatus are disclosed for adjustment of maximum brake pump speed based on target and measured decelerations. An example vehicle includes a brake pump having a maximum pump speed. The example vehicle also includes a vehicle decelerator to determine a target deceleration for autonomous deceleration and send a signal to the brake pump to decelerate the vehicle at the target deceleration. The example vehicle also includes a first sensor to detect a measured deceleration and a maximum speed regulator to adjust the maximum pump speed based on a difference between the target deceleration and the measured deceleration.

(52) **U.S. Cl.**  
CPC ..... **B60T 8/4059** (2013.01); **B60T 7/22** (2013.01)

(58) **Field of Classification Search**  
CPC ..... B60T 8/4059; B60T 7/22  
See application file for complete search history.

(56) **References Cited**

U.S. PATENT DOCUMENTS

3,857,612 A 12/1974 Bynum  
5,575,542 A 11/1996 Tanaka

**20 Claims, 7 Drawing Sheets**

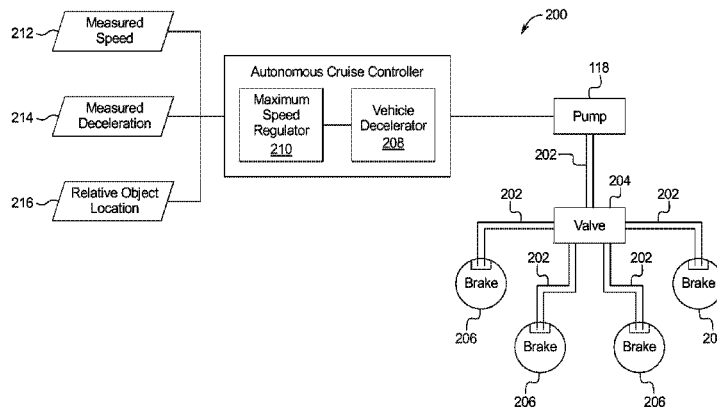

(56)

References Cited

U.S. PATENT DOCUMENTS

7,021,725 B2 4/2006 Kokubo  
 7,568,773 B2 8/2009 Nomura et al.  
 8,544,962 B2\* 10/2013 Ganzel ..... B60T 8/4077  
 303/10  
 8,731,756 B2 5/2014 Krueger  
 8,868,311 B2\* 10/2014 Schwindt ..... B60T 7/22  
 340/903  
 9,096,200 B2\* 8/2015 Zeoli ..... B60T 7/22  
 9,221,443 B2\* 12/2015 Ganzel ..... B60T 8/34  
 2002/0038977 A1 4/2002 Nitta et al.  
 2005/0110343 A1 5/2005 Gronau  
 2006/0149455 A1 7/2006 Sawada  
 2007/0188015 A1 8/2007 Sato  
 2007/0205658 A1 9/2007 Sato  
 2007/0276574 A1 11/2007 Isaji  
 2008/0284242 A1\* 11/2008 Ganzel ..... B60T 7/12  
 303/114.1  
 2011/0166762 A1 7/2011 Bunk  
 2012/0112524 A1 5/2012 Shibata et al.  
 2013/0062934 A1\* 3/2013 Daher ..... B60T 7/042  
 303/10

2014/0000740 A1\* 1/2014 Wald ..... F15B 1/04  
 138/30  
 2014/0100755 A1 4/2014 Schwindt  
 2015/0106007 A1 4/2015 Matsumura  
 2015/0224845 A1\* 8/2015 Anderson ..... B60G 17/019  
 701/37  
 2015/0283985 A1\* 10/2015 Korthals ..... B60T 7/22  
 701/70

FOREIGN PATENT DOCUMENTS

EP 0089081 A1 9/1983  
 EP 1564409 A2 8/2005  
 JP 2001260833 A 9/2001  
 WO WO 03031244 A1 4/2003  
 WO WO 2014105665 A1 7/2014

OTHER PUBLICATIONS

Search Report dated Jul. 31, 2013 for GB Patent Application No. GB 1800130.5 (4 Pages).

\* cited by examiner

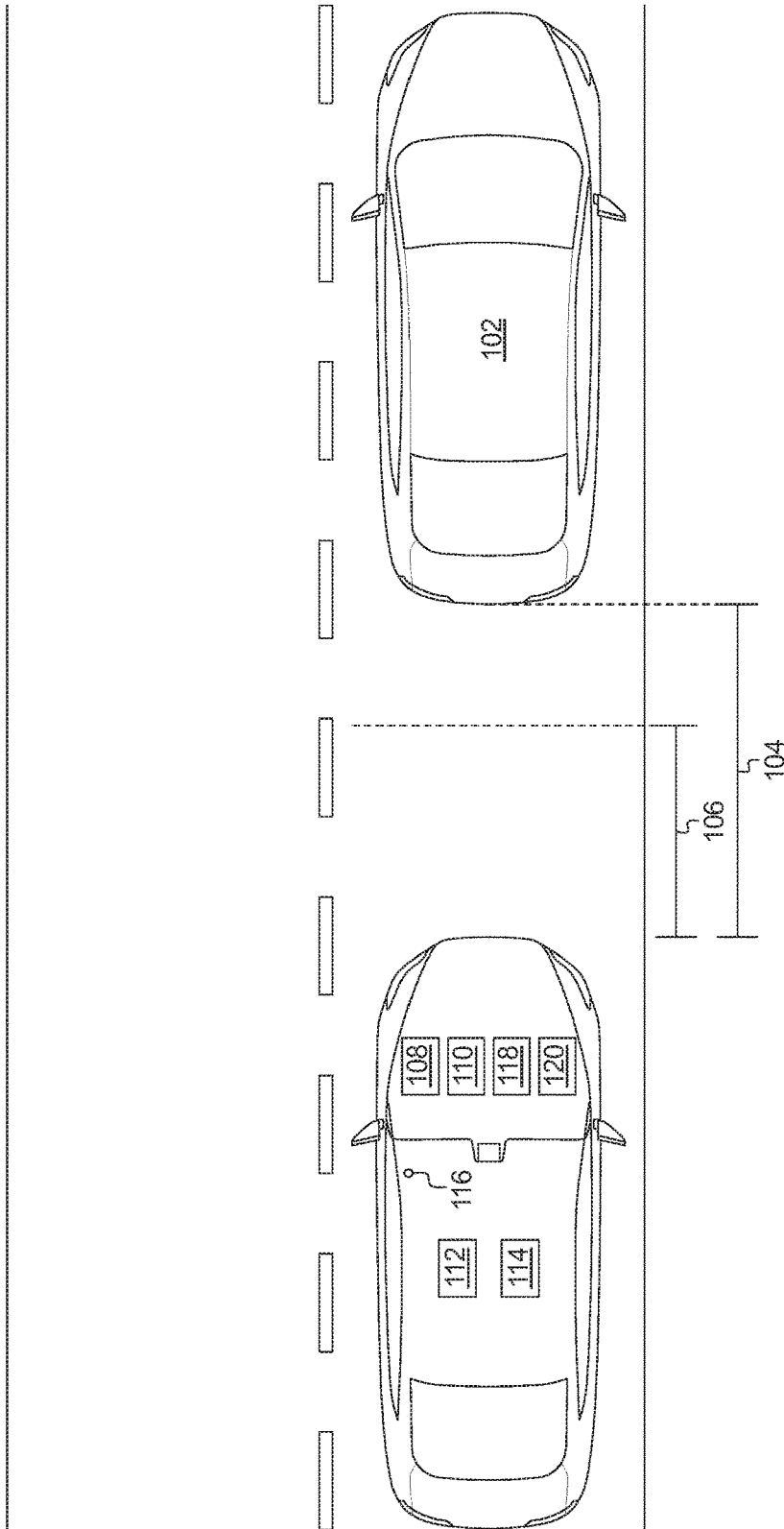

FIG. 1A

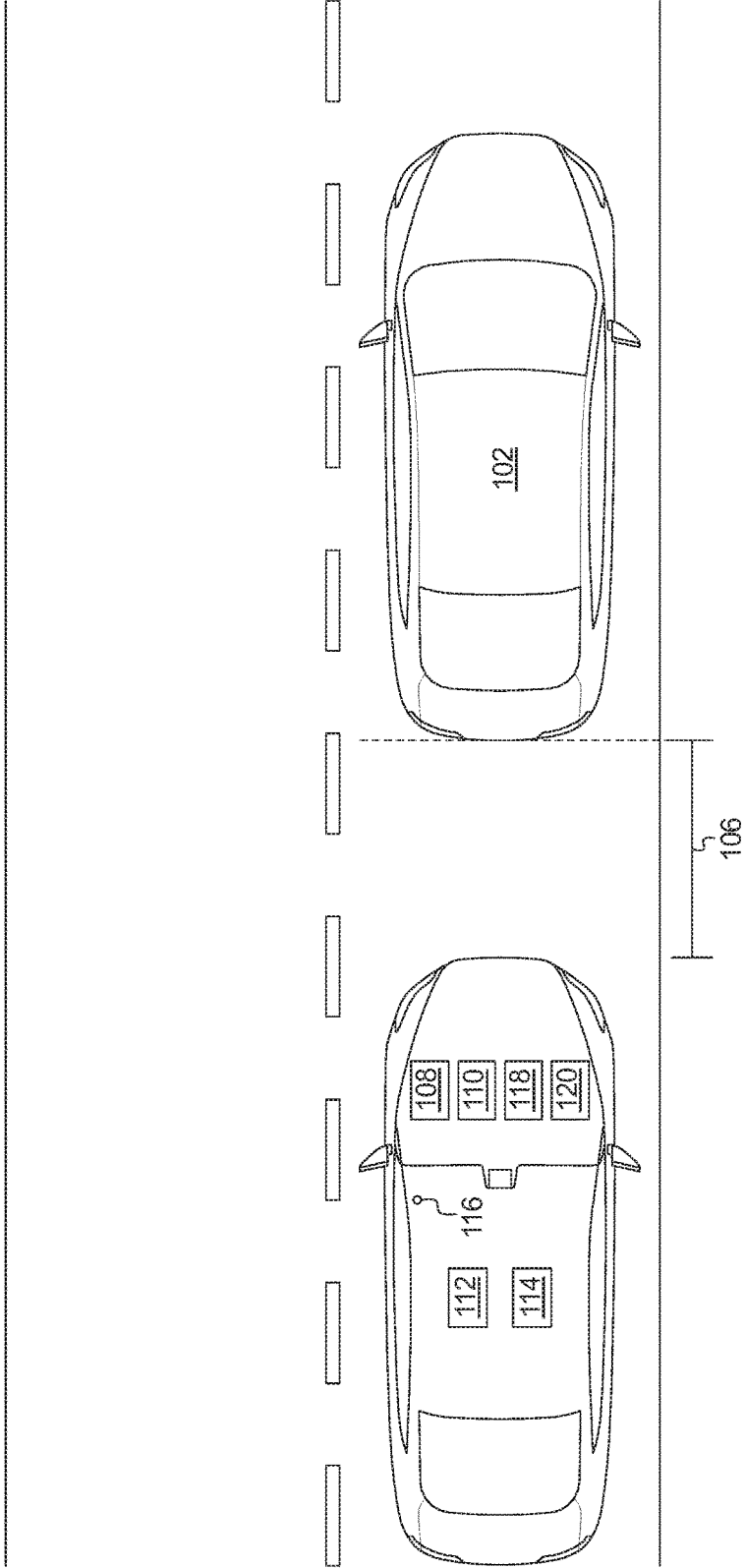

FIG. 1B

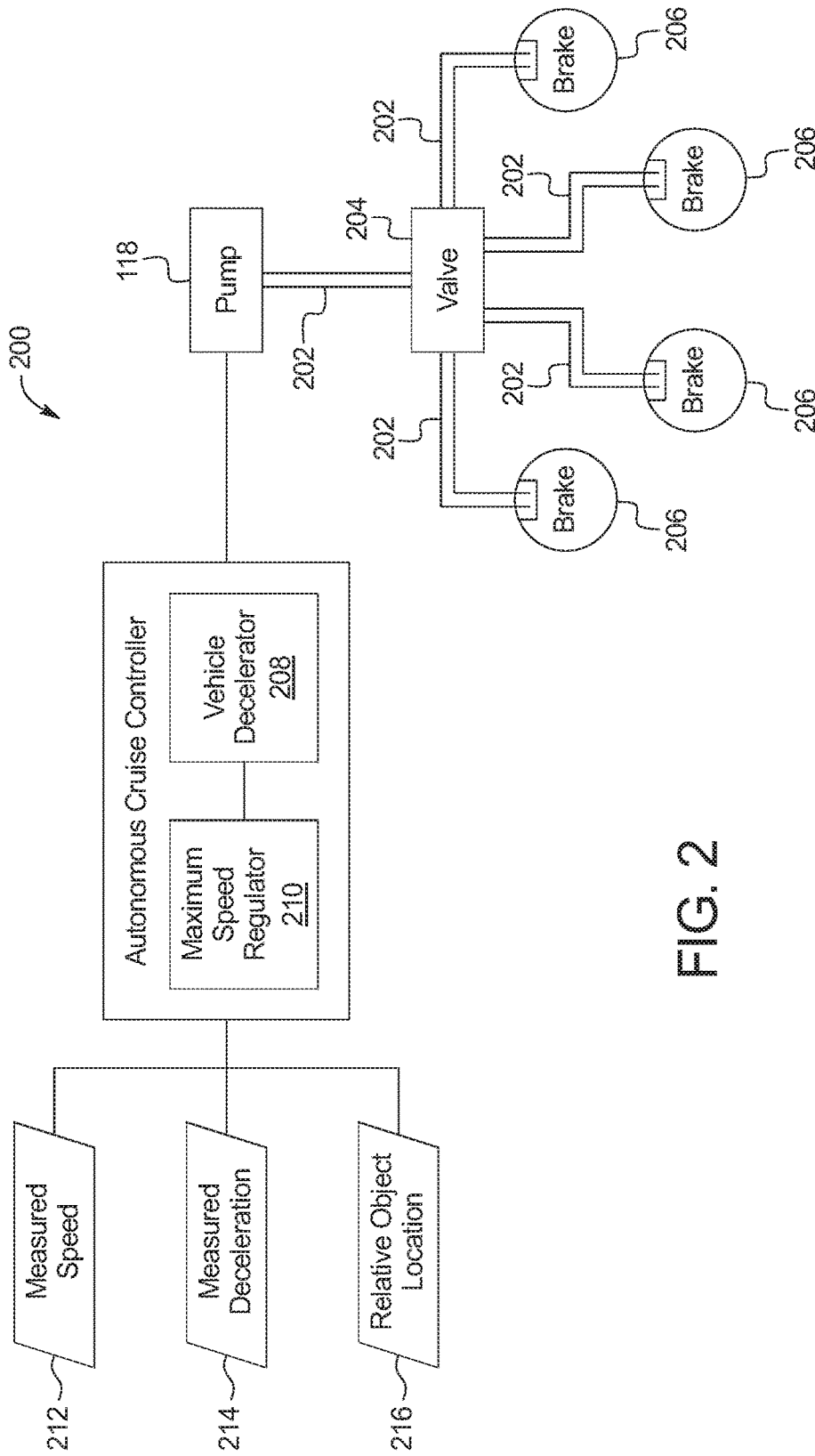

FIG. 2

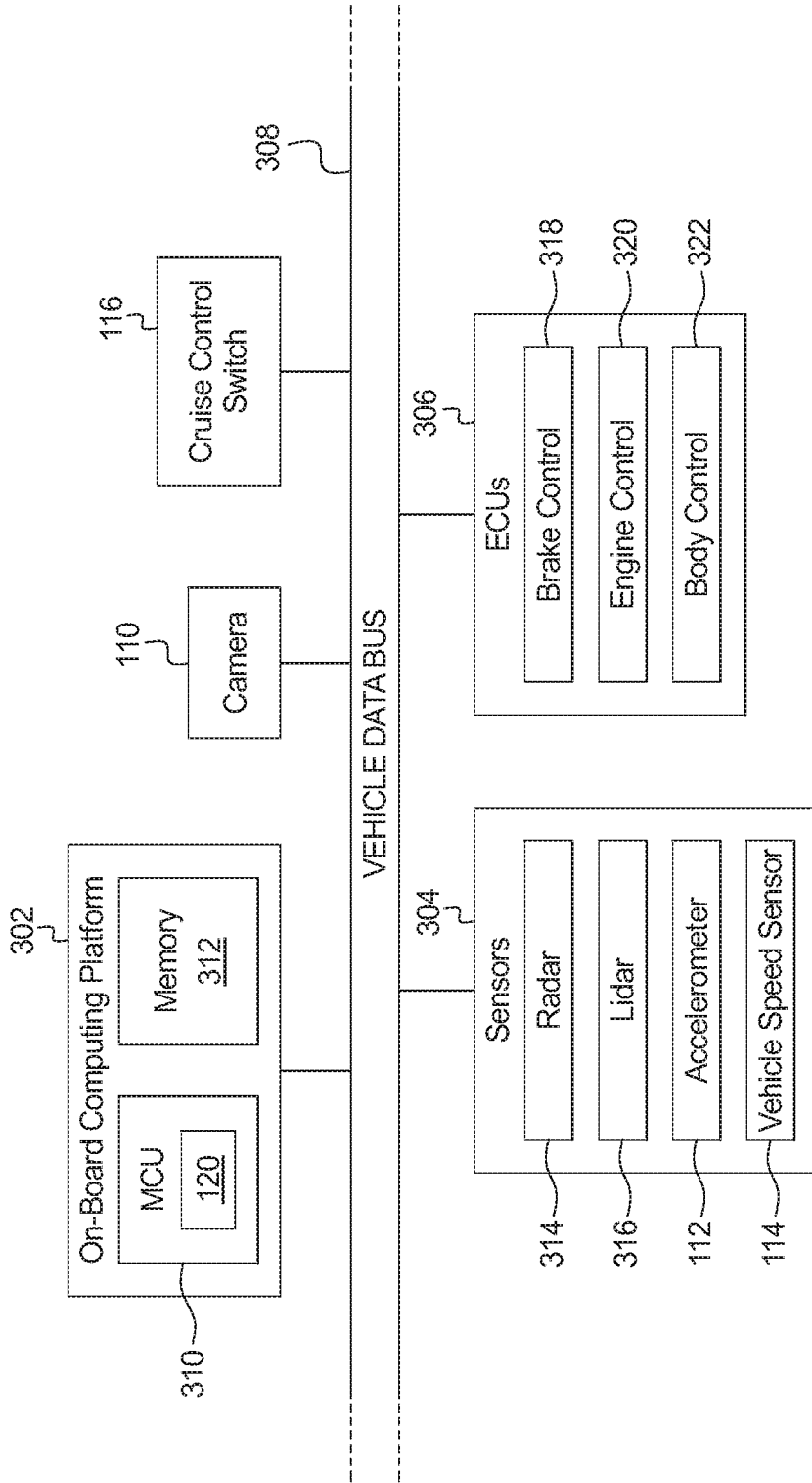

FIG. 3

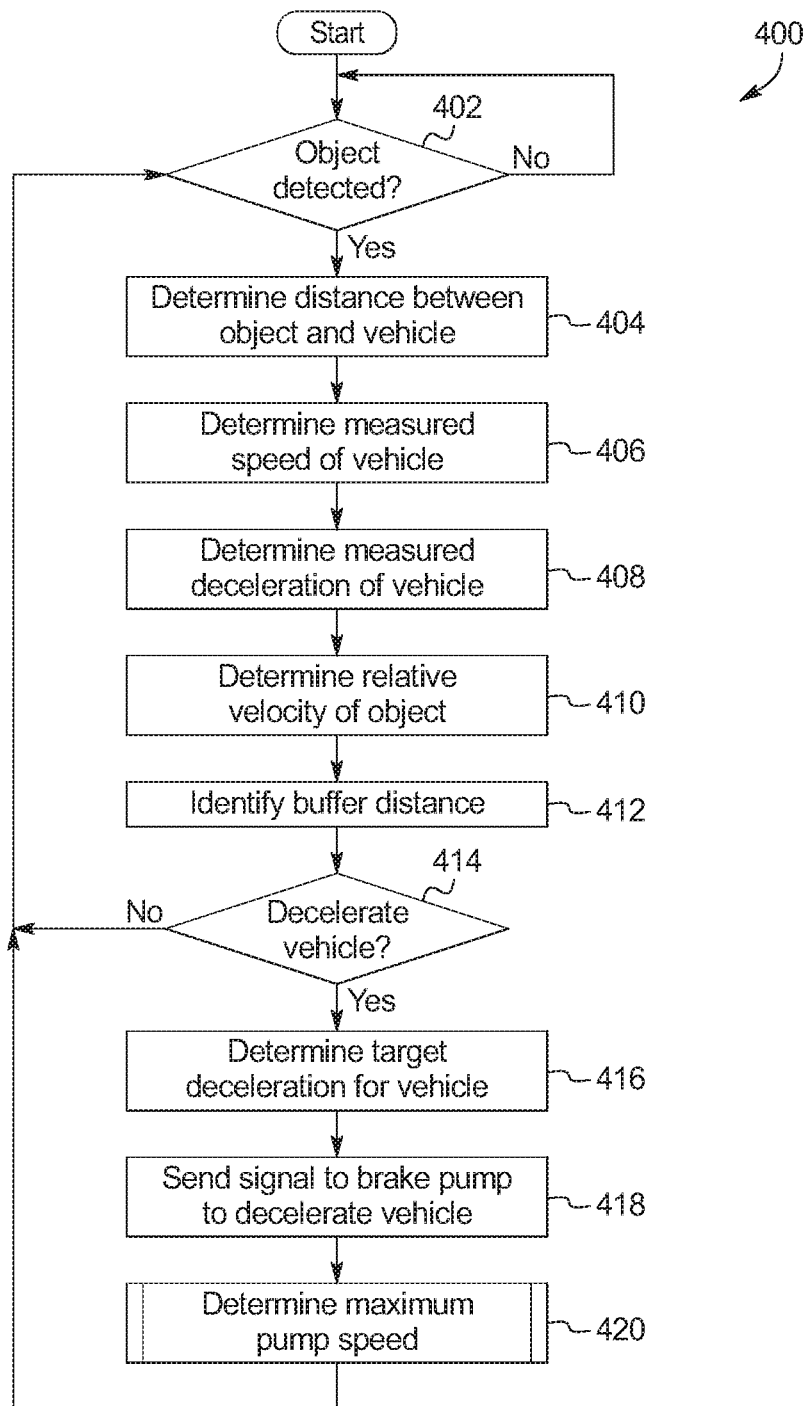

FIG. 4

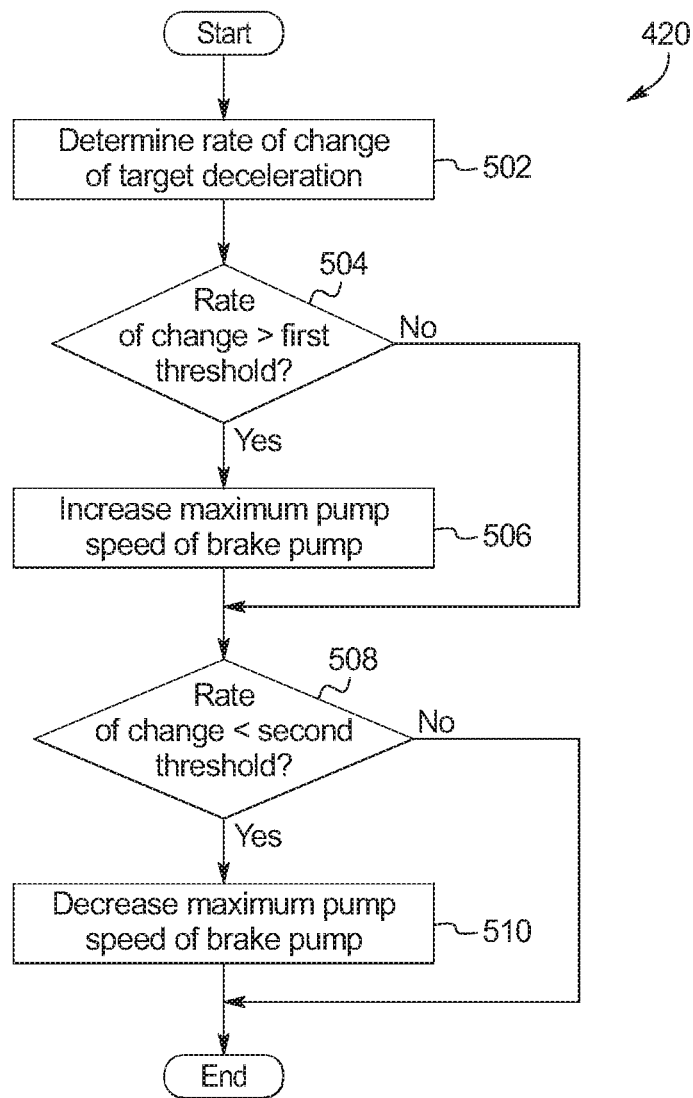

FIG. 5



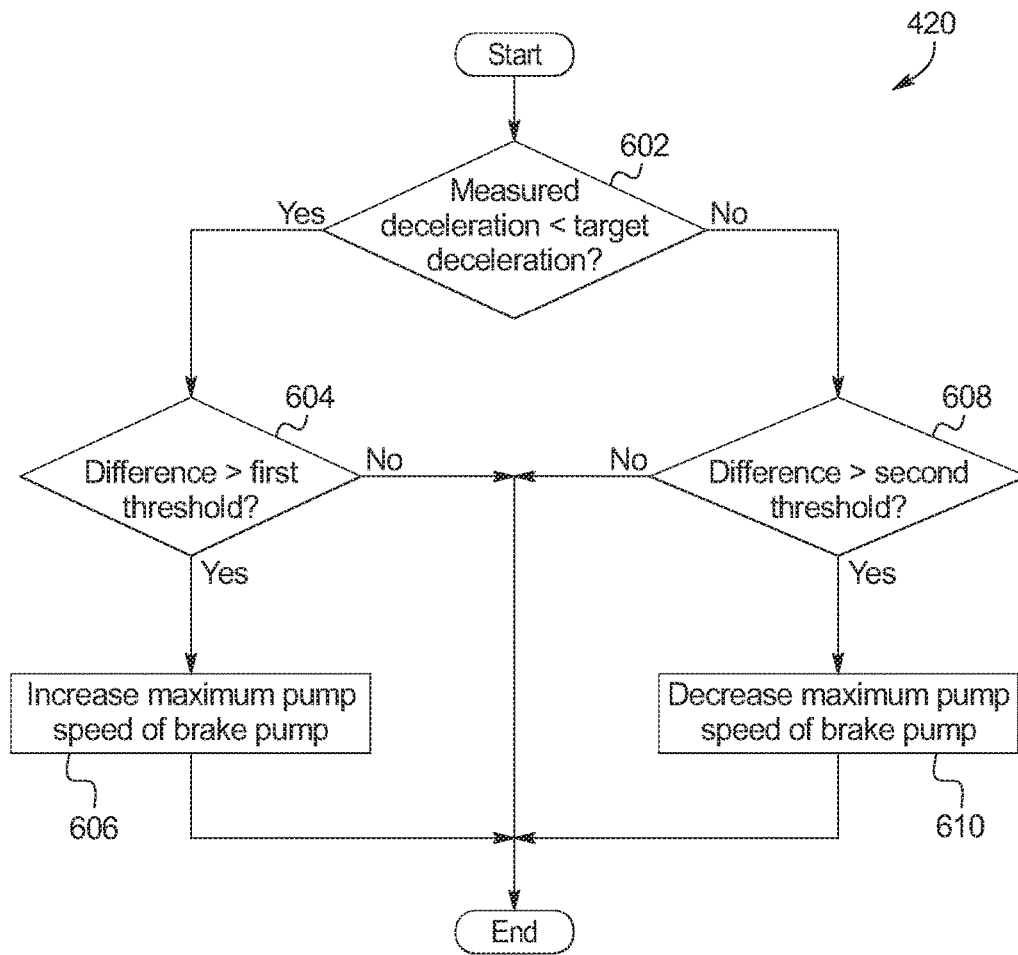

FIG. 6

1

## ADJUSTMENT OF MAXIMUM BRAKE PUMP SPEED BASED ON RATE OF CHANGE OF TARGET DECELERATION

### CROSS-REFERENCE TO RELATED APPLICATION

This application is related to U.S. application Ser. No. 15/400,620, filed on Jan. 6, 2017, which is incorporated herein by reference in its entirety.

### TECHNICAL FIELD

The present disclosure generally relates to brake pumps and, more specifically, adjustment of maximum brake pump speed based on target and measured decelerations.

### BACKGROUND

Typically, a vehicle includes a braking system to slow down or decelerate the vehicle. Some braking systems include a brake pedal, a brake cylinder, brake lines, and wheel brakes. In such examples, the brake cylinder generates hydraulic pressure when a driver presses the brake pedal. The hydraulic pressure is supplied to the wheel brakes via the brake lines. The wheel brakes subsequently engage wheels of the vehicle to limit and/or deter rotation of the wheels and, thus, to stop and/or otherwise decelerate the vehicle.

### SUMMARY

The appended claims define this application. The present disclosure summarizes aspects of the embodiments and should not be used to limit the claims. Other implementations are contemplated in accordance with the techniques described herein, as will be apparent to one having ordinary skill in the art upon examination of the following drawings and detailed description, and these implementations are intended to be within the scope of this application.

Example embodiments are shown for adjustment of maximum brake pump speed based on target and measured decelerations. An example disclosed vehicle includes a brake pump having a maximum pump speed. The example disclosed vehicle also includes a vehicle decelerator to determine a target deceleration for autonomous deceleration and send a signal to the brake pump to decelerate the vehicle at the target deceleration. The example disclosed vehicle also includes a first sensor to detect a measured deceleration and a maximum speed regulator to adjust the maximum pump speed based on a difference between the target deceleration and the measured deceleration.

An example disclosed method for autonomous deceleration of a vehicle includes determining, via a processor, a target deceleration for a vehicle and sending a signal to a brake pump to decelerate the vehicle at the target deceleration. The brake pump has a maximum pump speed. The example disclosed method also includes determining a measured deceleration via a first sensor and adjusting the maximum pump speed based on a difference between the target deceleration and the measured deceleration.

An example disclosed tangible computer readable storage medium includes instructions which, when executed, cause a vehicle to determine, via a processor, a target deceleration for a vehicle and send a signal to a brake pump to decelerate the vehicle at the target deceleration, the brake pump having a maximum pump speed. The instructions which, when

2

executed, also cause the vehicle to determine a measured deceleration via a first sensor and adjust the maximum pump speed based on a difference between the target deceleration and the measured deceleration.

### BRIEF DESCRIPTION OF THE DRAWINGS

For a better understanding of the invention, reference may be made to embodiments shown in the following drawings. The components in the drawings are not necessarily to scale and related elements may be omitted, or in some instances proportions may have been exaggerated, so as to emphasize and clearly illustrate the novel features described herein. In addition, system components can be variously arranged, as known in the art. Further, in the drawings, like reference numerals designate corresponding parts throughout the several views.

FIG. 1A illustrates an example vehicle in accordance with the teachings herein spaced apart from an object by a first distance.

FIG. 1B illustrates the vehicle of FIG. 1A spaced apart from the object by a second distance.

FIG. 2 is a block diagram of an autonomous cruise controller and a brake system of the vehicle of FIGS. 1A-1B.

FIG. 3 is a block diagram of electronic components of the vehicle of FIGS. 1A-1B.

FIG. 4 is a flowchart of an example method to decelerate the vehicle of FIGS. 1A-1B via the autonomous cruise controller of FIG. 2.

FIG. 5 is a flowchart of an example method to adjust a maximum speed of a brake pump of the braking system of FIG. 2.

FIG. 6 is a flowchart of another example method to adjust the maximum speed of the brake pump of the braking system of FIG. 2.

### DETAILED DESCRIPTION OF EXAMPLE EMBODIMENTS

While the invention may be embodied in various forms, there are shown in the drawings, and will hereinafter be described, some exemplary and non-limiting embodiments, with the understanding that the present disclosure is to be considered an exemplification of the invention and is not intended to limit the invention to the specific embodiments illustrated.

Generally, a vehicle includes a braking system to stop, slow down and/or otherwise decelerate the vehicle. Some braking systems include a brake pedal, a brake cylinder, brake lines, and wheel brakes (e.g., disc brakes, drum brakes, etc.). For example, the braking system may include a wheel brake for each respective wheel of the vehicle. To decelerate the vehicle, the brake cylinder of such brake systems generates hydraulic pressure when a driver presses the brake pedal. Subsequently, the hydraulic pressure is supplied to the wheel brakes via the brake lines, which causes the wheel brakes to engage the wheels of the vehicle to limit and/or deter rotation of the wheels. As a result, the brake system causes the vehicle to stop, slow down, and/or otherwise decelerate the vehicle.

Typically, the brake pump has a maximum operational speed that limits a speed at which the brake pump operates. That is, the brake pump may operate at or below, but may not operate above, the maximum operational speed to generate the hydraulic pressure. Upon receiving the signal from the ACC system/vehicle decelerator to decelerate the vehicle, some brake pumps temporarily surge to the maximum

operational speed of the brake pump. Subsequently, the current drawn by the brake pump may reduce over time to produce a desired rate of deceleration associated with the signal from the ACC system/vehicle decelerator. The maximum operational speed typically is set prior to and/or at the time the brake pump is installed in a vehicle. In some instances, if the maximum operational speed is set at a relatively low value, the maximum operational speed may potentially prevent the vehicle from decelerating at a high rate of deceleration and/or increases an amount of time it takes for the brake pump to produce the high rate of deceleration. In other instances, if the maximum operational speed is set at a relatively high value, the maximum operational speed may potentially cause the vehicle to jerk upon application of the ACC-commanded deceleration and/or produce a noise, vibration, and harshness (NVH) that are heard by occupants of the vehicle when the brake pump surges to the maximum operational speed.

Example methods, apparatus, and computer readable media disclosed herein adjusts a maximum speed of a brake pump of a vehicle while the vehicle is in operation. The maximum speed of the brake pump is adjusted during operation of an adaptive cruise control system of the vehicle based on a rate of change of a target deceleration and/or a difference between the target deceleration and a measured deceleration to enable the brake pump to produce higher rates of deceleration and to produce lower rates of deceleration with reduced jerking and/or a reduced NVH level heard by occupant(s) in a cabin of the vehicle.

Examples disclosed herein include a brake pump of a brake system that enables braking for a vehicle. The brake pump has a maximum pump speed that is adjustable. A vehicle decelerator determines a target deceleration for autonomous deceleration and sends a signal to the brake pump to decelerate the vehicle at the target deceleration. Further, a maximum speed regulator is to adjust the maximum pump speed of the brake pump.

As used herein, a “maximum pump speed,” a “maximum brake pump speed,” and a “maximum speed of a brake pump” refer to an adjustable setting of a brake pump that limits a speed of operation of the brake pump. For example, upon receiving a signal to initiate braking of the vehicle, the brake pump surges to, but does not surpass, the maximum pump speed. Further, the maximum pump speed of a brake pump is limited by a physical speed cap of a brake pump. As used herein, a “pump speed upper limit,” and a “brake pump upper limit” refer to a highest pump speed at which a brake pump is physically able to operate.

As used herein, a “target deceleration” refers to a deceleration value at which the vehicle is intended to decelerate. As used herein, “autonomous deceleration” refers to deceleration that is initiated by an autonomous system (e.g., e.g., a system in which motive functions are controlled by a vehicle without direct driver input) or a semi-autonomous system (e.g., a system in which some routine motive functions are controlled by a vehicle). For example, autonomous deceleration may be initiated via autonomous cruise control. As used herein, “cruise control” and “cruise control system” refer to a vehicle system that autonomously maintains a speed at which a vehicle is traveling. As used herein, “autonomous cruise control,” “adaptive cruise control,” an “autonomous cruise control system” and an “adaptive cruise control system” refer to a cruise control system that also autonomously adjusts a speed at which a vehicle is traveling to maintain a safe distance between the vehicle and a detected object (e.g., another vehicle).

In examples disclosed herein, the maximum speed regulator determines a rate of change of the target deceleration over time and adjusts the maximum pump speed based on the rate of change. The rate of change of the target deceleration may increase if the vehicle is rapidly approaching another object and/or the maximum pump speed is set at too low of a value. Conversely, the rate of change of the target deceleration may decrease if the vehicle is slowly approaching the other object and/or the maximum pump speed is set at too high of a value.

In some such examples, the maximum speed regulator increases the maximum pump speed in response to determining that the rate of change is greater than a predetermined threshold (e.g., a first threshold), decreases the maximum pump speed in response to determining that the rate of change is less than another predetermined threshold (e.g., a second threshold), and/or otherwise maintains the maximum pump speed (e.g., a default maximum pump speed). For example, the maximum speed regulator increases the maximum pump speed by a predetermined value (e.g., a first value) based on a difference between the rate of change and the first threshold and/or decreases the maximum pump speed by another predetermined value (e.g., a second value) based on a difference between the rate of change and the second threshold. In other such examples, the maximum speed regulator increases the maximum pump speed in response to detecting an increase of the rate of change of the target deceleration, decreases the maximum pump speed in response to detecting a decrease of the rate of change of the target deceleration, and/or otherwise maintains the maximum pump speed.

In other examples disclosed herein, a sensor of the vehicle (e.g., a first sensor such as an accelerometer or a vehicle speed sensor) detects a measured deceleration, and the maximum speed regulator adjusts the maximum speed pump based on a difference between the target deceleration and the measured deceleration. As used herein, a “measured deceleration” refers to a deceleration at which a vehicle is measured (e.g., via an accelerometer and/or a vehicle speed sensor) to be decelerating. The measured deceleration may be less than the target deceleration if the vehicle is rapidly approaching another object and/or the maximum pump speed is set at too low of a value. Conversely, the measured deceleration may greater than the target deceleration if the vehicle is slowly approaching another object and/or the maximum pump speed is set at too high of a value.

In some such examples, the maximum speed regulator increases the maximum pump speed in response to determining that the measured deceleration is less than the target deceleration, decreases the maximum pump speed in response to determining that the measured deceleration is greater than the target deceleration, and/or otherwise maintains the maximum pump speed (e.g., a default maximum pump speed). For example, the maximum speed regulator increases the maximum pump speed by a predetermined value (e.g., a first value) and/or decreases the maximum pump speed by another predetermined value (e.g., a second value) based on the difference between the measured deceleration and the target deceleration. In other such examples, the maximum speed regulator increases the maximum pump speed in response to determining that the measured deceleration is less than the target deceleration by at least a predetermined threshold (e.g., a first threshold), decreases the maximum pump speed in response to determining that the measured deceleration is greater than the target decel-

eration by at least another predetermined threshold (e.g., a first threshold), and/or otherwise maintains the maximum pump speed.

In examples disclosed herein, the vehicle includes a sensor (e.g., a second sensor such as a lidar sensor, a radar sensor, an ultrasonic sensor, a camera, etc.) that is to detect an object (e.g., another vehicle) in front of the vehicle. In such examples, the vehicle decelerator sends the signal to the brake pump to maintain a buffer distance between the vehicle and the object. As used herein, a “buffer distance” refers to distance at which a vehicle safely travels behind an object (e.g., another vehicle). For example, the vehicle decelerator determines the buffer distance based on structural characteristics of the vehicle (e.g., size, weight, etc.), a velocity of the vehicle, an acceleration of the vehicle, a velocity of the other object, an acceleration of the other object, and/or current weather conditions. Additionally or alternatively, the vehicle decelerator determines the target deceleration based on the structural characteristics of the vehicle (e.g., size, weight, etc.), the velocity of the vehicle, the acceleration of the vehicle, the velocity of the other object, the acceleration of the other object, and/or the current weather conditions. In some examples, the vehicle decelerator determines the relative velocity between the vehicle and the object via the second sensor. In some examples, the vehicle includes a vehicle speed sensor to determine a speed and/or an acceleration of the vehicle.

Turning to the figures, FIGS. 1A and 1B illustrate an example vehicle 100 in accordance with the teachings herein. More specifically, FIG. 1A depicts the vehicle 100 (e.g., a first vehicle) spaced apart from an object 102 (e.g., another vehicle, a second vehicle) by a first distance 104 greater than a buffer distance 106, and FIG. 1B depicts the vehicle 100 spaced apart from the object 102 by the buffer distance 106.

The vehicle 100 may be a standard gasoline powered vehicle, a hybrid vehicle, an electric vehicle, a fuel cell vehicle, and/or any other mobility implement type of vehicle. The vehicle 100 includes parts related to mobility, such as a powertrain with an engine, a transmission, a suspension, a driveshaft, and/or wheels, etc. The vehicle 100 may be non-autonomous, semi-autonomous (e.g., some routine motive functions controlled by the vehicle 100), or autonomous (e.g., motive functions are controlled by the vehicle 100 without direct driver input). In the illustrated example, the vehicle 100 includes a sensor 108, a camera 110, an accelerometer 112, a vehicle speed sensor 114, a cruise control switch 116, a brake pump 118, and an autonomous cruise controller 120.

In the illustrated example, the sensor 108 detects when the object 102 is in front of the vehicle 100 and collects data that enables the autonomous cruise controller 120 (e.g., a vehicle decelerator 208 of FIG. 2 of the autonomous cruise controller 120) to determine a distance and/or a relative velocity between the vehicle 100 and the object 102 (e.g., the first distance 104 of FIG. 1A, the buffer distance 106 of FIG. 1B).

The sensor 108 is a lidar sensor, a radar sensor, an ultrasonic sensor, and/or any other type of sensor that is able to detect an object in front of the vehicle 100 and collect information to enable the autonomous cruise controller 120 to determine the distance and/or the relative velocity between the vehicle 100 and the object 102. Additionally or alternatively, the camera 110 of the vehicle 100 detects when the object 102 is in front of the vehicle 100 and collects data to enable the autonomous cruise controller 120 to determine the distance and/or the relative velocity between the vehicle 100 and the object 102.

In the illustrated example, the accelerometer 112 measures or detects an acceleration and/or deceleration of the vehicle 100. For example, the accelerometer 112 detects or measures a measured deceleration of the vehicle 100 upon the autonomous cruise controller 120 instructing a brake system (e.g., a brake system 200 of FIG. 2) to decelerate the vehicle 100 at a target deceleration. Further, the vehicle speed sensor 114 measures or detects a velocity of the vehicle 100. In some examples, the velocity measured or detected by the vehicle speed sensor 114 is utilized to determine an acceleration and/or deceleration (e.g., the measured deceleration) of the vehicle 100.

The cruise control switch 116 of the illustrated example enables a driver of the vehicle 100 to activate and/or deactivate a cruise control system (e.g., an adaptive cruise control system) of the vehicle 100. For example, the cruise control switch 116 is a pushbutton, a toggle, and/or any other type of switch that the driver may operate to turn on and/or turn off the adaptive cruise control system of the vehicle 100.

Additionally, the brake pump 118 generates or produces hydraulic pressure and provides the hydraulic pressure to wheel brakes (e.g., wheel brakes 206 of FIG. 2) to cause the vehicle 100 to decelerate. For example, when the adaptive cruise control system of the vehicle 100 is operating and the sensor 108 and/or the camera 110 detects the object 102, the brake pump 118 receives a signal from the autonomous cruise controller 120 to decelerate the vehicle 100 at a target deceleration. Additionally or alternatively, the brake pump 118 may receive a signal from a brake pedal when the driver is operating the vehicle manually and/or semi-autonomously.

Further, the brake pump 118 has a maximum pump speed that is adjustable. The maximum pump speed limits a speed of operation of the brake pump 118 as the brake pump 118 generate hydraulic power and, thus, may affect the deceleration of the vehicle 100 resulting from operation of the brake pump 118. The brake pump 118 also has a pump speed upper limit that is based on physical and/or structural characteristics of the brake pump 118 and components thereof. The pump speed upper limit defines a highest potential value of the maximum pump speed (i.e., the maximum pump speed cannot exceed the pump speed upper limit) and, thus, may affect the deceleration of the vehicle 100 resulting from operation of the brake pump 118.

The autonomous cruise controller 120 of the illustrated example operates an adaptive cruise control system of the vehicle 100. For example, the autonomous cruise controller 120 autonomously maintains a speed at which the vehicle 100 is traveling and/or adjusts a speed at which the vehicle 100 is traveling to maintain a safe distance (e.g., the buffer distance 106) between the vehicle 100 and a detected object (e.g., the object 102). When the sensor 108 and/or the camera 110 detects the object 102 in front of the vehicle 100, the autonomous cruise controller 120 autonomously decelerates the vehicle 100 to maintain the buffer distance 106 between the vehicle 100 and the object 102 by instructing the brake pump 118 to decelerate the vehicle 100 at a target deceleration.

For example, if the vehicle 100 is approaching the object 102 and is spaced apart from the object 102 by the first distance 104 that is greater than the buffer distance 106 (FIG. 1A), the autonomous cruise controller 120 determines a target deceleration that will enable the vehicle 100 to be spaced apart from the object 102 by at least the buffer distance 106 (FIG. 1B). If the distance between the vehicle 100 and the object 102 is less than the buffer distance 106,

the autonomous cruise controller 120 will determine a target deceleration that will quickly cause the vehicle 100 to be spaced apart from the object 102 by at least the buffer distance 106 (FIG. 1B).

FIG. 2 is a block diagram the autonomous cruise controller 120 and a brake system 200 of the vehicle 100. As illustrated in FIG. 2, the brake system 200 includes the brake pump 118, brake lines 202, a brake line valve 204, and wheel brakes 206 (e.g., disc brakes, drum brakes, etc.). Further, the autonomous cruise controller 120 includes a vehicle decelerator 208 that sends a signal to the brake system 200 to decelerate the vehicle 100 and a maximum speed regulator that adjusts a maximum pump speed of the vehicle 100.

In operation, the brake pump 118 receives a signal from the autonomous cruise controller 120 to decelerate the vehicle 100. For example, the brake pump 118 receives a signal to decelerate the vehicle at a target deceleration. Based on the target deceleration, the brake pump 118 generates or produces hydraulic pressure that is provides to the wheel brakes 206 via the brake lines 202 and the brake line valve 204. In the illustrated example, a portion of the brake lines 202 fluidly connect the brake pump 118 and the brake line valve 204, and other portions of the brake lines 202 fluidly connect the brake pump 118 to the respective wheel brakes 206. Upon receiving the hydraulic pressure, each of the wheel brakes 206 engage a corresponding wheel of the vehicle 100 to reduce rotation of the wheels to decelerate the vehicle 100. In the illustrated example, the brake system 200 includes four wheel brakes 206 that each interact with a different wheel of a four-wheel vehicle. In other examples, the brake system 200 may include more or less of the wheel brakes 206 for vehicles having more, less, or the same number of wheels.

In the illustrated example, the vehicle decelerator 208 of the autonomous cruise controller 120 determines the target deceleration for autonomous deceleration of the vehicle 100. Further, the vehicle decelerator 208 sends the signal to the brake pump 118 of the brake system 200. The signal instructs the brake pump 118 to generate a hydraulic pressure that is to cause the wheel brakes 206 to decelerate the vehicle 100 at the target deceleration. The target deceleration determined by the vehicle decelerator 208 is to enable the vehicle 100 to be spaced apart from the object 102 by at least the buffer distance 106 (e.g., to maintain the buffer distance 106 between the vehicle 100 and the object 102).

In some examples, the vehicle decelerator 208 determines the buffer distance 106 based on a measured speed 212 of the vehicle 100, a measured deceleration (or acceleration) 214 of the vehicle 100, structural characteristics of the vehicle 100 (e.g., size, weight, etc.), a speed of the object 102, a deceleration or acceleration of the object 102, and/or current weather conditions. Additionally or alternatively, the vehicle decelerator 208 determines the target deceleration based on the measured speed 212 of the vehicle 100, the measured deceleration 214 of the vehicle 100, a relative velocity between the vehicle 100 and the object 102, a distance between the vehicle 100 and the object 102 and/or current weather conditions.

For example, the vehicle decelerator 208 of the autonomous cruise controller 120 collects the measured speed 212 from the vehicle speed sensor 114 of the vehicle 100. The vehicle decelerator 208 collects the measured deceleration 214 from the accelerometer 112 and/or determines the measured deceleration 214 based on the measured speed 212. The vehicle decelerator 208 determines the distance (e.g., the first distance 104) between the vehicle 100 and the object 102 based on a relative object location 216 of the

object 102 relative to the vehicle 100. For example, the vehicle decelerator 208 collects the relative object location 216 from the sensor 108 and/or the camera 110 of the vehicle 100. Further, the vehicle decelerator 208 determines the speed, deceleration or acceleration, and/or relative velocity of the object 102 based on the measured speed 212, the measured deceleration 214, and/or the relative object location 216.

Further, the maximum speed regulator 210 of the autonomous cruise controller 120 adjusts the maximum pump speed of the brake pump 118. For example, the maximum speed regulator 210 sends a signal to the brake pump 118 to adjust the maximum pump speed of the brake pump 118. In some examples, the maximum speed regulator 210 increases the maximum pump speed to enable the brake pump 118 to generate an increased hydraulic pressure to enable the brake system 200 to increase deceleration of the vehicle 100 and/or to decrease an amount of time needed for the brake system 200 to produce the target deceleration. In other examples in which the maximum pump speed of the brake pump 118 enables the vehicle 100 to decelerate at the target deceleration, the maximum speed regulator 210 decreases the maximum pump speed to reduce jerking resulting from abrupt deceleration of the vehicle and/or to reduce NVH levels produced by the brake pump 118. The vehicle 100 may potentially otherwise jerk and/or result in high NVH levels heard by occupant(s) within a cabin of the vehicle 100 as a result of the brake pump 118 surging to the maximum pump speed upon receiving a signal from the vehicle decelerator 208 to decelerate the vehicle 100 at the target deceleration. For example, the maximum speed regulator 210 reduces NVH levels heard by occupant(s) within a cabin when the vehicle 100 is traveling at a low rate of speed and the brake pump 118 surges to the maximum pump speed.

In some examples, the maximum speed regulator 210 adjusts the maximum pump speed based on a rate of change of the target deceleration over time. For example, the maximum speed regulator 210 determines a first target deceleration at a first point-in-time, determines a second target deceleration at a second point-in-time different than the first point-in-time, determines the rate of change between the first target deceleration and the second target deceleration, and determines whether to adjust the maximum pump speed based on the rate of change. The target deceleration may change based on changes over time to the measured speed 212, the measured deceleration 214, the relative object location 216, etc.

The rate of change of the target deceleration may increase if the vehicle 100 is rapidly approaching the object 102 and/or the maximum pump speed of the brake pump 118 is set at too low of a value. In such examples, the maximum speed regulator 210 increases the maximum pump speed of the brake pump 118 in response to detecting an increase of the rate of change of the target deceleration to enable the brake pump 118 to generate an increased hydraulic pressure associated with a greater target deceleration and/or to decrease an amount of time needed to produce the target deceleration. For example, the maximum speed regulator 210 increases the maximum pump speed by a predetermined value (e.g., a first value) based on the rate at which the target deceleration increases.

Conversely, the rate of change of the target deceleration may decrease if the vehicle 100 is slowly approaching the object 102 and/or the maximum pump speed is set at too high of a value. In such examples, the maximum speed regulator 210 decreases the maximum pump speed of the brake pump 118 in response to detecting a decrease of the

rate of change of the target deceleration to reduce jerking of the vehicle **100** resulting from abrupt deceleration of the vehicle **100** and/or to reduce an NVH level resulting from the brake pump **118** operating at or near the maximum pump speed. For example, the maximum speed regulator **210** decreases the maximum pump speed by a predetermined value (e.g., a second value) based on the rate at which the target deceleration decreases.

In some examples in which the maximum speed regulator **210** adjusts the maximum pump speed based on the rate of change of the target deceleration, the maximum speed regulator **210** increases the maximum pump speed in response to determining that the rate of change is greater than a predetermined threshold (e.g., a first threshold). Further, the maximum speed regulator **210** decreases the maximum pump speed in response to determining that the rate of change is less than another predetermined threshold (e.g., a second threshold). For example, the maximum speed regulator **210** increases the maximum pump speed by a predetermined value (e.g., a first value) based on a difference between the rate of change and the first threshold and decreases the maximum pump speed by another predetermined value (e.g., a second value) based on a difference between the rate of change and the second threshold. Further, the maximum speed regulator **210** maintains the maximum pump speed if the rate of change is between the first threshold and the second threshold.

In other examples, the maximum speed regulator **210** adjusts the maximum pump speed based on difference between the target deceleration and the measured deceleration **214**. For example, the maximum speed regulator **210** adjusts the maximum pump speed if the target deceleration is greater than the measured deceleration **214** (e.g., by a predetermined threshold) and/or if the measured deceleration **214** is greater than the target deceleration (e.g., by a predetermined threshold).

The target deceleration may be greater than the measured deceleration **214** if the vehicle **100** is rapidly approaching the object **102** and/or the maximum pump speed of the brake pump **118** is set at too low of a value. In such examples, the maximum speed regulator **210** increases the maximum pump speed of the brake pump **118** in response to detecting that the measured deceleration **214** is less than the target deceleration to generate an increased hydraulic pressure associated with a greater target deceleration and/or to decrease an amount of time needed to produce the target deceleration. For example, the maximum speed regulator **210** increases the maximum pump speed by a predetermined value (e.g., a first value) based on the difference between the measured deceleration **214** and the target deceleration.

Conversely, the measured deceleration **214** may be greater than the target deceleration if the vehicle **100** is slowly approaching the object **102** and/or the maximum pump speed is set at too high of a value. In such examples, the maximum speed regulator **210** decreases the maximum pump speed of the brake pump **118** in response to detecting the measured deceleration **214** is less than the target deceleration to reduce jerking and/or to reduce an NVH level. For example, the maximum speed regulator **210** decreases the maximum pump speed by a predetermined value (e.g., a second value) based on the difference between the measured deceleration **214** and the target deceleration.

Further, in some examples in which the maximum speed regulator **210** adjusts the maximum pump speed based on a difference between the measured deceleration **214** and the target deceleration, the maximum speed regulator **210** increases the maximum pump speed in response to deter-

mining that the measured deceleration **214** is less than the target deceleration by at least a predetermined threshold (e.g., a first threshold). Further, the maximum speed regulator **210** decreases the maximum pump speed in response to determining that the measured deceleration **214** is greater than the target deceleration by at least another predetermined threshold (e.g., a second threshold). For example, the maximum speed regulator **210** increases the maximum pump speed by a predetermined value (e.g., a first value) based on a difference between the first threshold and the difference between measured deceleration **214** and the target deceleration. The maximum speed regulator **210** decreases the maximum pump speed by another predetermined value (e.g., a second value) based on a difference between the second threshold and the difference between the measured deceleration **214** and the target deceleration. Further, the maximum speed regulator **210** maintains the maximum pump speed if the difference between the measured deceleration **214** and the target deceleration is between the first threshold and the second threshold.

In the illustrated example, the maximum speed regulator **210** adjusts the maximum pump speed of the brake pump **118** when the vehicle **100** is being controlled via an adaptive cruise control system. In other examples, the maximum speed regulator **210** may adjust the maximum pump speed of the brake pump **118** when the vehicle **100** is not being controlled via an adaptive cruise control system (e.g., the vehicle **100** is being controlled manually and/or semi-autonomously by the driver). In such examples, the maximum speed regulator **210** that adjusts the maximum pump speed of the brake pump **118** may be external to the autonomous cruise controller **120**.

FIG. 3 is a block diagram of electronic components **300** of the vehicle **100**. As illustrated in FIG. 3, the electronic components **300** includes an on-board computing platform **302**, the camera **110**, the cruise control switch **116**, sensors **304**, electronic control units (ECUs) **306**, and a vehicle data bus **308**.

The on-board computing platform **302** includes a microcontroller unit, controller or processor **310** and memory **312**. In some examples, the processor **310** of the on-board computing platform **302** is structured to include the vehicle decelerator **208**, the maximum speed regulator **210** and/or, more generally, the autonomous cruise controller **120**. Alternatively, in some examples, the vehicle decelerator **208**, the maximum speed regulator **210** and/or, more generally, the autonomous cruise controller **120** are incorporated into another electronic control unit (ECU) (e.g., a brake control module **218**, a brake pump module, etc.) with its own processor **310** and memory **312**. The processor **310** may be any suitable processing device or set of processing devices such as, but not limited to, a microprocessor, a microcontroller-based platform, an integrated circuit, one or more field programmable gate arrays (FPGAs), and/or one or more application-specific integrated circuits (ASICs). The memory **312** may be volatile memory (e.g., RAM including non-volatile RAM, magnetic RAM, ferroelectric RAM, etc.), non-volatile memory (e.g., disk memory, FLASH memory, EPROMs, EEPROMs, memristor-based non-volatile solid-state memory, etc.), unalterable memory (e.g., EPROMs), read-only memory, and/or high-capacity storage devices (e.g., hard drives, solid state drives, etc.). In some examples, the memory **312** includes multiple kinds of memory, particularly volatile memory and non-volatile memory.

The memory **312** is computer readable media on which one or more sets of instructions, such as the software for

operating the methods of the present disclosure, can be embedded. The instructions may embody one or more of the methods or logic as described herein. For example, the instructions reside completely, or at least partially, within any one or more of the memory **312**, the computer readable medium, and/or within the processor **310** during execution of the instructions.

The terms “non-transitory computer-readable medium” and “computer-readable medium” include a single medium or multiple media, such as a centralized or distributed database, and/or associated caches and servers that store one or more sets of instructions. Further, the terms “non-transitory computer-readable medium” and “computer-readable medium” include any tangible medium that is capable of storing, encoding or carrying a set of instructions for execution by a processor or that cause a system to perform any one or more of the methods or operations disclosed herein. As used herein, the term “computer readable medium” is expressly defined to include any type of computer readable storage device and/or storage disk and to exclude propagating signals.

The sensors **304** are arranged in and around the vehicle **100** to monitor properties of the vehicle **100** and/or an environment in which the vehicle **100** is located. One or more of the sensors **304** may be mounted to measure properties around an exterior of the vehicle **100**. Additionally or alternatively, one or more of the sensors **304** may be mounted inside a cabin of the vehicle **100** or in a body of the vehicle **100** (e.g., an engine compartment, wheel wells, etc.) to measure properties in an interior of the vehicle **100**. For example, the sensors **304** include accelerometers, odometers, tachometers, pitch and yaw sensors, wheel speed sensors, microphones, tire pressure sensors, biometric sensors and/or sensors of any other suitable type. In the illustrated example, the sensors **304** include a radar sensor **314**, a lidar sensor **316**, the accelerometer **112**, and the vehicle speed sensor **114**. The radar sensor **314** and/or the lidar sensor **316** may be the sensor **108** of FIG. 1. For example, the radar sensor **314** detects and locates the object **102** via radio waves, and the lidar sensor **316** detects and locates the object **102** via lasers.

The ECUs **306** monitor and control the subsystems of the vehicle **100**. For example, the ECUs **306** are discrete sets of electronics that include their own circuit(s) (e.g., integrated circuits, microprocessors, memory, storage, etc.) and firmware, sensors, actuators, and/or mounting hardware. The ECUs **306** communicate and exchange information via a vehicle data bus (e.g., the vehicle data bus **308**). Additionally, the ECUs **306** may communicate properties (e.g., status of the ECUs **306**, sensor readings, control state, error and diagnostic codes, etc.) to and/or receive requests from each other. For example, the vehicle **100** may have seventy or more of the ECUs **306** that are positioned in various locations around the vehicle **100** and are communicatively coupled by the vehicle data bus **308**. In the illustrated example, the ECUs **306** include a brake control module **318**, an engine control unit **320**, and a body control module **322**. For example, the brake control module **318** receives a signal from the vehicle decelerator **208** of the autonomous cruise controller **120** and/or a brake pedal to decelerate the vehicle **100** and sends a signal to the brake pump **118** of the brake system **200** to decelerate the vehicle **100** at the target deceleration. Further, the engine control unit **320** operates and/or controls performance (e.g., acceleration) of an engine of the vehicle **100**. The body control module **322** controls one or more subsystems throughout the vehicle **100**, such as power windows, power locks, an immobilizer system, power

mirrors, etc. For example, the body control module **322** includes circuits that drive one or more of relays (e.g., to control wiper fluid, etc.), brushed direct current (DC) motors (e.g., to control power seats, power locks, power windows, wipers, etc.), stepper motors, LEDs, etc.

The vehicle data bus **308** communicatively couples the camera **110**, the cruise control switch **116**, the on-board computing platform **302**, the sensors **304**, and the ECUs **306**. In some examples, the vehicle data bus **308** includes one or more data buses. The vehicle data bus **308** may be implemented in accordance with a controller area network (CAN) bus protocol as defined by International Standards Organization (ISO) 11898-1, a Media Oriented Systems Transport (MOST) bus protocol, a CAN flexible data (CAN-FD) bus protocol (ISO 11898-7) and/a K-line bus protocol (ISO 9141 and ISO 14230-1), and/or an Ethernet™ bus protocol IEEE 802.3 (2002 onwards), etc.

FIG. 4 is a flowchart of an example method **400** to decelerate a vehicle via an autonomous cruise controller. The flowchart of FIG. 4 is representative of machine readable instructions that are stored in memory (such as the memory **312** of FIG. 3) and include one or more programs which, when executed by a processor (such as the processor **310** of FIG. 3), cause the vehicle **100** to implement the example vehicle decelerator **208** of FIG. 2, the example maximum speed regulator **210** of FIG. 2 and/or, more generally, the example autonomous cruise controller **120** of FIGS. 1-3. While the example program is described with reference to the flowchart illustrated in FIG. 4, many other methods of implementing the example vehicle decelerator **208**, the example maximum speed regulator and/or, more generally, the example autonomous cruise controller **120** may alternatively be used. For example, the order of execution of the blocks may be rearranged, changed, eliminated, and/or combined to perform the method **400**. Further, because the method **400** is disclosed in connection with the components of FIGS. 1-3, some functions of those components will not be described in detail below.

Initially, at block **402**, the autonomous cruise controller **120** determines whether an object (e.g., the object **102**) is detected to be in front of the vehicle **100** (e.g., via a second sensor). For example, the autonomous cruise controller **120** determines whether the sensor **108** (e.g., the radar sensor **314**, the lidar sensor **316**, an ultrasonic sensor), the camera **110**, and/or any other sensor of the vehicle **100** has detected the presence of the object **102** in front of the vehicle **100**. If an object is not detected, the method **400** remains at block **402** until an object is detected. If an object is detected, the method **400** proceeds to block **404**.

At block **404**, the vehicle decelerator **208** of the autonomous cruise controller **120** determines a distance (e.g., the first distance **104**) between the vehicle **100** and the object **102** detected at block **402**. For example, the vehicle decelerator **208** determines the distance between the vehicle **100** and the object **102** based on the relative object location **216** collected from the sensor **108** and/or the camera **110**. In such examples, the sensor **108** and/or the camera **110** collects the relative object location **216** to identify the location of the object **102** relative to the vehicle **100** and sends the relative object location **216** to the vehicle decelerator **208**.

At block **406**, the vehicle decelerator **208** determines the measured speed **212** of the vehicle **100**. For example, the vehicle speed sensor **114** measures the measured speed **212** of the vehicle **100**, and the vehicle decelerator **208** collects the measured speed **212** from the vehicle speed sensor **114**. At block **408**, the vehicle decelerator **208** determines the measured deceleration **214** or measured acceleration of the

vehicle 100 (e.g., via a first sensor). In some examples, the accelerometer 112 measures the measured deceleration 214 of the vehicle 100, and the vehicle decelerator 208 collects the measured deceleration 214 from the accelerometer 112. In other examples, the vehicle decelerator 208 determines the measured deceleration 214 based on the measured speed 212 that is collected from the vehicle speed sensor 114.

At block 410, the vehicle decelerator 208 determines a relative velocity of the object 102 relative to the vehicle 100. For example, the vehicle decelerator 208 determines the relative velocity based on the measured speed 212 of the vehicle 100 and the relative object location 216 of the object 102. Further, the vehicle decelerator 208 may determine a relative acceleration between the object 102 and the vehicle 100 based on the measured speed 212 of the vehicle 100 and the relative object location 216 of the object 102.

At block 412, the vehicle decelerator 208 determines the buffer distance 106 between the vehicle 100 and the object 102 that enables the vehicle 100 to safely travel behind the object 102. For example, the vehicle decelerator 208 determines the buffer distance 106 based on the measured speed 212 of the vehicle 100, the measured deceleration 214 of the vehicle 100, structural characteristics of the vehicle 100 (e.g., size, weight, etc.), the velocity of the object 102 relative to the vehicle 100, the acceleration of the object 102 relative to the vehicle 100, and/or current weather conditions.

At block 414, the vehicle decelerator 208 determines whether to decelerate the vehicle 100. That is, the vehicle decelerator 208 determines to decelerate the vehicle 100 to maintain the buffer distance 106 between the vehicle 100 and the object 102. For example, the vehicle decelerator 208 determines to decelerate the vehicle 100 if the vehicle 100 is within the buffer distance 106 and/or will be within the buffer distance 106 without decelerating. The vehicle decelerator 208 may predict whether the vehicle 100 will be within the buffer distance 106 based on the measured speed 212 of the vehicle 100, the measured deceleration 214 of the vehicle 100, the velocity of the object 102 relative to the vehicle 100, and/or the acceleration of the object 102 relative to the vehicle 100. In response to the vehicle decelerator 208 determining that the vehicle 100 is not to decelerate, the method 400 returns to block 402. Otherwise, in response to the vehicle decelerator 208 determining that the vehicle 100 is to decelerate, the method 400 proceeds to block 416.

At block 416, the vehicle decelerator 208 determines the target deceleration for the vehicle 100. For example, the vehicle decelerator 208 determines the target deceleration based on the distance between the vehicle 100 and the object 102, the measured speed 212 of the vehicle 100, the measured deceleration 214 of the vehicle 100, the relative velocity of the object 102 relative to the vehicle 100, the relative acceleration of the object 102 relative to the vehicle 100, and/or current weather conditions. At block 418, the vehicle decelerator 208 sends a signal to the brake pump 118 of the brake system 200 to decelerate the vehicle 100 at the target deceleration. Upon receiving the signal, the brake pump 118 generates hydraulic pressure that is provided to the wheel brakes 206 via the brake lines 202 to decelerate the vehicle 100.

At block 418, the maximum speed regulator 210 of the autonomous cruise controller 120 determines the maximum pump speed for the brake pump 118. For example, the maximum speed regulator 210 determines whether to adjust the maximum pump speed based on a rate of change of the target deceleration over time and/or based on a difference

between the measured deceleration 214 and the target deceleration. Upon determining the maximum speed regulator 210 determining the maximum pump speed, the method 400 returns to block 402.

FIG. 5 is a flowchart of an example method to implement block 420 to adjust a maximum speed of a brake pump of a vehicle braking system based on a rate of change of a target deceleration. The flowchart of FIG. 5 is representative of machine readable instructions that are stored in memory (such as the memory 312 of FIG. 3) and include one or more programs which, when executed by a processor (such as the processor 310 of FIG. 3), cause the vehicle 100 to implement the example maximum speed regulator 210 of FIG. 2. While the example program is described with reference to the flowchart illustrated in FIG. 5, many other methods of implementing the example maximum speed regulator 210 may alternatively be used. For example, the order of execution of the blocks of FIG. 5 may be rearranged, changed, eliminated, and/or combined to perform the method to implement block 420. Further, because the method of FIG. 5 to implement block 420 is disclosed in connection with the components of FIGS. 1-3, some functions of those components will not be described in detail below.

Initially, to determine the maximum pump speed based on the rate of change of the target deceleration, the maximum speed regulator 210 determines the rate of change of the target deceleration at block 502. For example, the maximum speed regulator 210 determines a first target deceleration at a first point-in-time, determines a second target deceleration at a second point-in-time different than the first point-in-time, and subsequently determines the rate of change between the first target deceleration and the second target deceleration.

At block 504, the maximum speed regulator 210 compares the rate of change to a first threshold (e.g., a predetermined threshold). In response to the maximum speed regulator 210 determining that the rate of change is greater than the first threshold, the method of FIG. 5 proceeds to block 506 at which the maximum speed regulator 210 increases the maximum pump speed. For example, the maximum speed regulator 210 increases the maximum pump speed by a first predetermined value based on a difference between the rate of change and the first threshold. In other examples, the maximum speed regulator 210 increases the maximum pump speed in response to detecting an increase in the rate of change of the target deceleration. Upon the maximum speed regulator 210 increasing the maximum pump speed at block 506 or in response to the maximum speed regulator 210 determining that the rate of change is not greater than the first threshold, the method of FIG. 5 proceeds to block 508.

At block 508, the maximum speed regulator 210 compares the rate of change to a second threshold (e.g., a predetermined threshold). In response to determining that the rate of change is less than the second threshold, the method of FIG. 5 proceeds to block 510 at which the maximum speed regulator 210 decreases the maximum pump speed. For example, the maximum speed regulator 210 decreases the maximum pump speed by a second predetermined value based on a difference between the rate of change and the second threshold. In other examples, the maximum speed regulator 210 decreases the maximum pump speed in response to detecting a decrease in the rate of change of the target deceleration. Upon the maximum speed regulator 210 decreasing the maximum pump speed at block 510 or in response to the maximum speed regulator 210



15

determining that the rate of change is not less than the second threshold, the method of FIG. 5 ends.

FIG. 6 is a flowchart of another example method to implement block 420 to adjust a maximum speed of a brake pump of a vehicle braking system based on a difference between a target deceleration and a measured deceleration. The flowchart of FIG. 6 is representative of machine readable instructions that are stored in memory (such as the memory 312 of FIG. 3) and include one or more programs which, when executed by a processor (such as the processor 310 of FIG. 3), cause the vehicle 100 to implement the example maximum speed regulator 210 of FIG. 2. While the example program is described with reference to the flowchart illustrated in FIG. 6, many other methods of implementing the example maximum speed regulator 210 may alternatively be used. For example, the order of execution of the blocks of FIG. 6 may be rearranged, changed, eliminated, and/or combined to perform the method to implement block 420. Further, because the method of FIG. 6 to implement block 420 is disclosed in connection with the components of FIGS. 1-3, some functions of those components will not be described in detail below.

Initially, to determine the maximum pump speed based on a difference between the measured deceleration 214 and the target deceleration, the maximum speed regulator 210 compares the measured deceleration 214 to the target deceleration.

In response to the maximum speed regulator 210 determining that the measured deceleration 214 is less than the target deceleration, the method of FIG. 6 proceeds to block 604 at which the maximum speed regulator 210 determines a difference between the measured deceleration 214 and the target deceleration and subsequently compares the difference to a first threshold (e.g., a predetermined threshold). In response to determining that the difference is greater than the first threshold, the method of FIG. 5 proceeds to block 606 at which the maximum speed regulator 210 increases the maximum pump speed. For example, the maximum speed regulator 210 increases the maximum pump speed by a first predetermined value based on a difference between first threshold and the difference between the measured deceleration 214 and the target deceleration. Upon the maximum speed regulator 210 increasing the maximum pump speed at block 606 or in response to the maximum speed regulator 210 determining that the difference is less than or equal to the first threshold, the method of FIG. 5 ends.

Otherwise, in response to the maximum speed regulator 210 determining that the measured deceleration 214 is greater than or equal to the target deceleration at block 602, the method of FIG. 6 proceeds to block 608 at which the maximum speed regulator 210 determines a difference between the measured deceleration 214 and the target deceleration and subsequently compares the difference to a second threshold (e.g., a predetermined threshold). In response to determining that the difference is greater than the second threshold, the method of FIG. 6 proceeds to block 610 at which the maximum speed regulator 210 decreases the maximum pump speed. For example, the maximum speed regulator 210 decreases the maximum pump speed by a second predetermined value based on a difference between second threshold and the difference between the measured deceleration 214 and the target deceleration. Upon the maximum speed regulator 210 decreasing the maximum pump speed at block 610 or in response to the maximum speed regulator 210 determining that the difference is less than or equal to the second threshold, the method of FIG. 6 ends.

16

In this application, the use of the disjunctive is intended to include the conjunctive. The use of definite or indefinite articles is not intended to indicate cardinality. In particular, a reference to “the” object or “a” and “an” object is intended to denote also one of a possible plurality of such objects. Further, the conjunction “or” may be used to convey features that are simultaneously present instead of mutually exclusive alternatives. In other words, the conjunction “or” should be understood to include “and/or”. The terms “includes,” “including,” and “include” are inclusive and have the same scope as “comprises,” “comprising,” and “comprise” respectively.

The above-described embodiments, and particularly any “preferred” embodiments, are possible examples of implementations and merely set forth for a clear understanding of the principles of the invention. Many variations and modifications may be made to the above-described embodiment(s) without substantially departing from the spirit and principles of the techniques described herein. All modifications are intended to be included herein within the scope of this disclosure and protected by the following claims.

What is claimed is:

1. A vehicle comprising:

a brake pump having a maximum pump speed;

a vehicle decelerator to:

determine a target deceleration for autonomous deceleration; and

send a signal to the brake pump to decelerate the vehicle at the target deceleration;

a first sensor to detect a measured deceleration; and

a maximum speed regulator to adjust the maximum pump speed based on a difference between the target deceleration and the measured deceleration.

2. The vehicle of claim 1, wherein the maximum speed regulator increases the maximum pump speed in response to determining the measured deceleration is less than the target deceleration.

3. The vehicle of claim 2, wherein the maximum speed regulator decreases the maximum pump speed in response to determining the measured deceleration is greater than the target deceleration.

4. The vehicle of claim 3, wherein the maximum speed regulator maintains the maximum pump speed in response to determining the measured deceleration equals the target deceleration.

5. The vehicle of claim 1, wherein the first sensor is an accelerometer to detect the measured deceleration of the vehicle.

6. The vehicle of claim 1, wherein the brake pump surges to the maximum pump speed upon receiving the signal from the vehicle decelerator to decelerate the vehicle at the target deceleration.

7. The vehicle of claim 1, further including a second sensor to detect an object in front of the vehicle, the brake pump decelerates the vehicle to maintain a buffer distance between the vehicle and the object, the vehicle decelerator determines the buffer distance based on a velocity of the vehicle.

8. The vehicle of claim 7, wherein the vehicle decelerator determines the target deceleration based on a distance between the object and the vehicle, the velocity of the vehicle, a velocity of the object, and the measured deceleration of the vehicle.

9. The vehicle of claim 8, wherein the vehicle decelerator determines the distance and a relative velocity between the object and the vehicle via the second sensor.

17

10. The vehicle of claim 8, wherein the first sensor is a vehicle speed sensor that detects a speed of the vehicle that is utilized to determine the measured deceleration.

11. A method for autonomous deceleration of a vehicle, the method comprising:

determining, via a processor, a target deceleration for the vehicle;

sending a signal to a brake pump to decelerate the vehicle at the target deceleration, the brake pump having a maximum pump speed;

determining a measured deceleration via a first sensor; and

adjusting the maximum pump speed based on a difference between the target deceleration and the measured deceleration.

12. The method of claim 11, further including:

detecting, via a second sensor, an object in front of the vehicle; and

determining the target deceleration to maintain a buffer distance between the vehicle and the object.

13. The method of claim 11, wherein adjusting the maximum pump speed of the brake pump includes increasing the maximum pump speed in response to determining the measured deceleration is less than the target deceleration.

14. The method of claim 13, wherein the maximum pump speed is increased based on the difference between the measured deceleration and the target deceleration.

15. The method of claim 13, wherein adjusting the maximum pump speed of the brake pump includes decreasing the maximum pump speed in response to determining the measured deceleration is greater than the target deceleration.

18

16. The method of claim 15, wherein the maximum pump speed is decreased based on the difference between the measured deceleration and the target deceleration.

17. The method of claim 11, wherein the maximum pump speed is increased in response to determining that the measured deceleration is less than the target deceleration by at least a first threshold.

18. The method of claim 17, wherein the maximum pump speed is decreased in response to determining that the measured deceleration is greater than the target deceleration by at least a second threshold.

19. The method of claim 18, wherein the maximum pump speed is maintained in response to determining that the measured deceleration is less than the target deceleration by less than the first threshold or that the measured deceleration is greater than the target deceleration by less than the second threshold.

20. A tangible computer readable storage medium including instructions which, when executed, cause a vehicle to: determine, via a processor, a target deceleration for the vehicle;

send a signal to a brake pump to decelerate the vehicle at the target deceleration, the brake pump having a maximum pump speed;

determine a measured deceleration via a first sensor; and adjust the maximum pump speed based on a difference between the target deceleration and the measured deceleration.

\* \* \* \* \*