



US 20150056235A1

(19) **United States**

(12) **Patent Application Publication**
CRAWFORD et al.

(10) **Pub. No.: US 2015/0056235 A1**
(43) **Pub. Date: Feb. 26, 2015**

(54) **MATERIALS AND METHODS FOR
RESPIRATORY DISEASE CONTROL IN
CANINES**

(71) Applicants: **UNIVERSITY OF FLORIDA
RESEARCH FOUNDATION, INC.,
GAINESVILLE, FL (US); CORNELL
RESEARCH FOUNDATION, INC.,
ITHACA, NY (US); THE
GOVERNMENT OF THE UNITED
STATES OF AMERICA AS
REPRESENTED BY THE
SECRETARY OF THE
DEPARTMENT OF, ATLANTA, GA
(US)**

(72) Inventors: **PATTI CYNTHIA CRAWFORD,
GAINESVILLE, FL (US); PAUL J.
GIBBS, GAINESVILLE, FL (US);
EDWARD J. DUBOVI, ITHACA, NY
(US); RUBEN OMAR DONIS,
ATLANTA, GA (US); JACQUELINE
KATZ, ATLANTA, GA (US);
ALEXANDER I. KLIMOV,
ATLANTA, GA (US); NALLAKANNU
P. LAKSHMANAN, MILLSBORO, DE
(US); MELISSA ANNE LUM,
MILLSBORO, DE (US); DANIEL
GHISLENA EMIEL GOOVAERTS,
BOXMEER (NL); MARK WILLIAM
MELLENCAMP, DESOTO, KS (US);
NANCY J. COX, ATLANTA, GA (US);
WILLIAM L. CASTLEMAN,
GAINESVILLE, FL (US)**

(21) Appl. No.: **14/507,332**

(22) Filed: **Oct. 6, 2014**

Related U.S. Application Data

- (60) Division of application No. 13/066,651, filed on Apr. 19, 2011, which is a division of application No. 11/584,818, filed on Oct. 19, 2006, now Pat. No. 7,959,929, which is a continuation-in-part of application No. 11/409,416, filed on Apr. 21, 2006, now abandoned.
- (60) Provisional application No. 60/673,443, filed on Apr. 21, 2005, provisional application No. 60/728,449, filed on Oct. 19, 2005, provisional application No. 60/754,881, filed on Dec. 29, 2005, provisional application No. 60/759,162, filed on Jan. 14, 2006, provisional application No. 60/761,451, filed on Jan. 23, 2006, provisional application No. 60/779,080, filed on Mar. 3, 2006.

Publication Classification

- (51) **Int. Cl.**
A61K 39/145 (2006.01)
C12N 15/86 (2006.01)
C07K 16/10 (2006.01)
C12N 7/00 (2006.01)
- (52) **U.S. Cl.**
CPC *A61K 39/145* (2013.01); *C12N 7/00*
(2013.01); *C12N 15/86* (2013.01); *C07K*
16/1018 (2013.01); *A61K 2039/5252* (2013.01)
USPC **424/186.1**; 424/209.1; 424/206.1;
424/199.1; 435/235.1; 435/320.1; 435/236

(57) **ABSTRACT**

The subject invention pertains to isolated influenza virus that is capable of infecting canids and causing respiratory disease in the canid. The subject invention also pertains to compositions and methods for inducing an immune response against an influenza virus of the present invention. The subject invention also pertains to compositions and methods for identifying a virus of the invention and diagnosing infection of an animal with a virus of the invention.

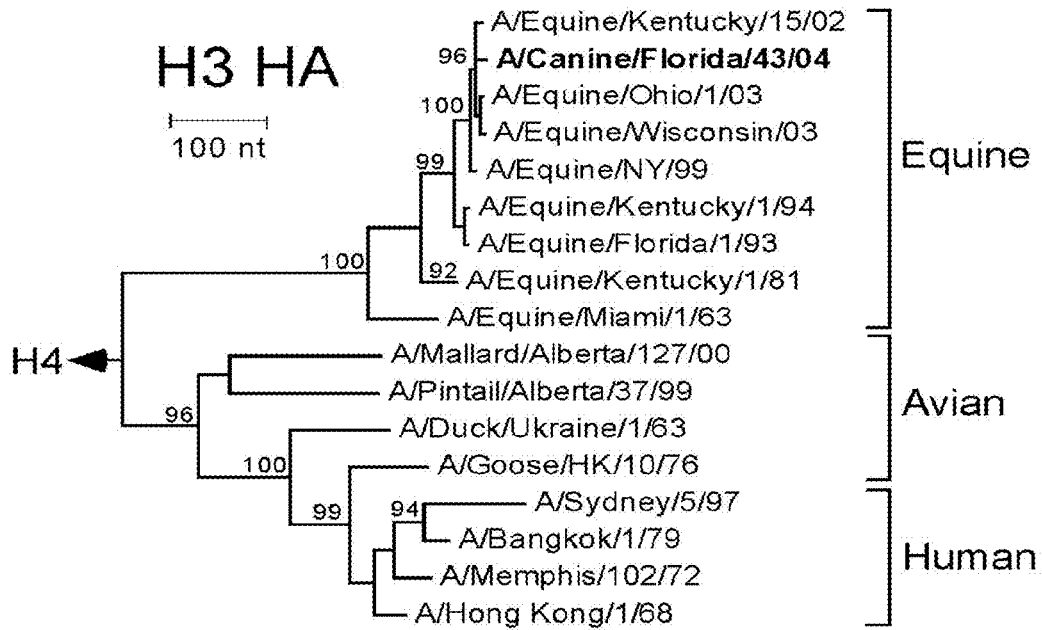

FIG. 1A

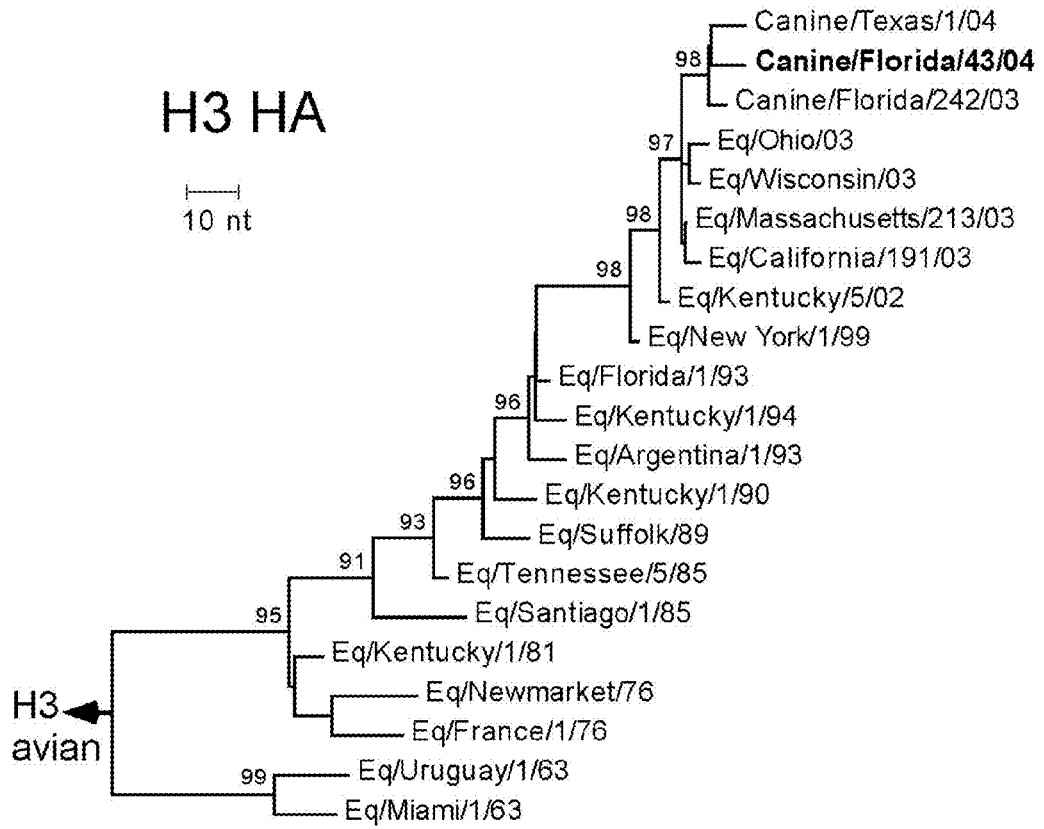

FIG. 1B

FIG. 2A

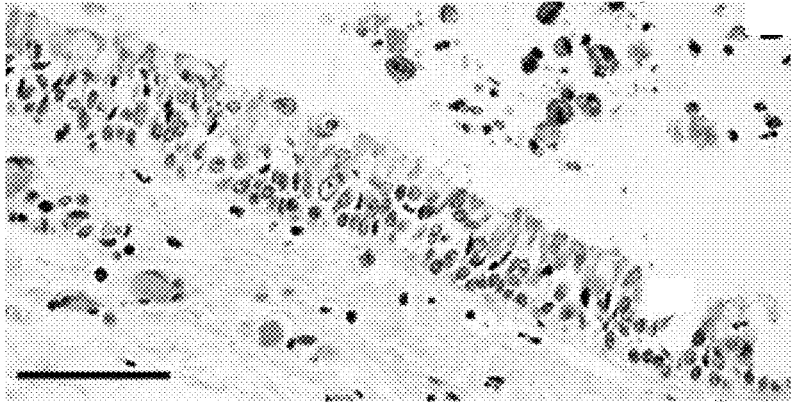
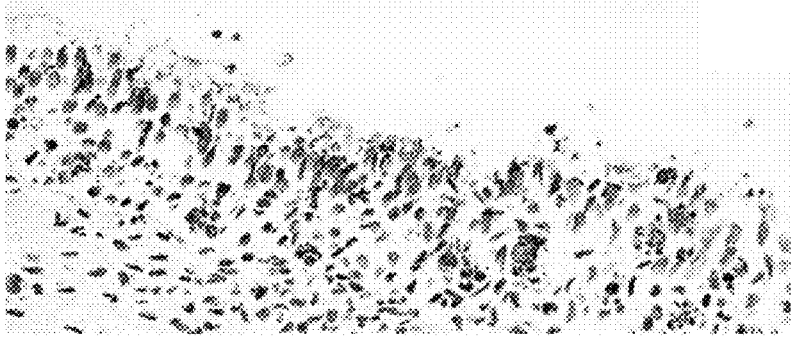

FIG. 2B



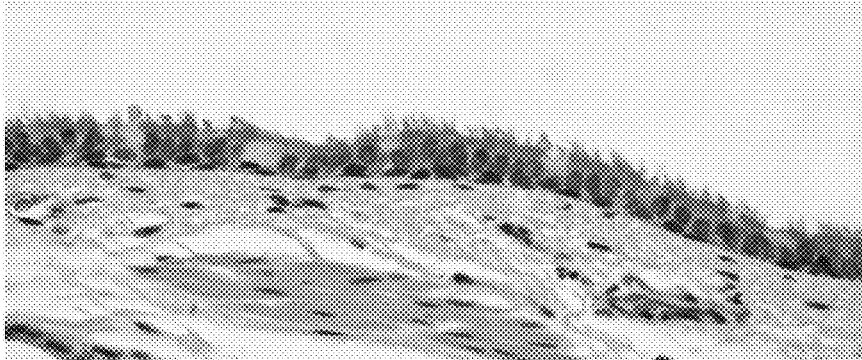

FIG. 3A

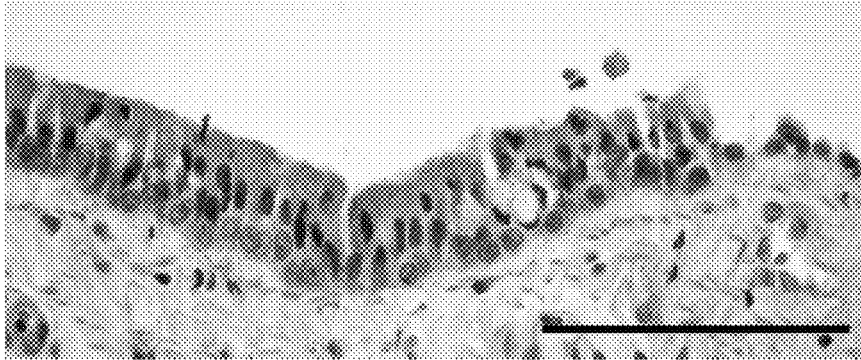

FIG. 3B

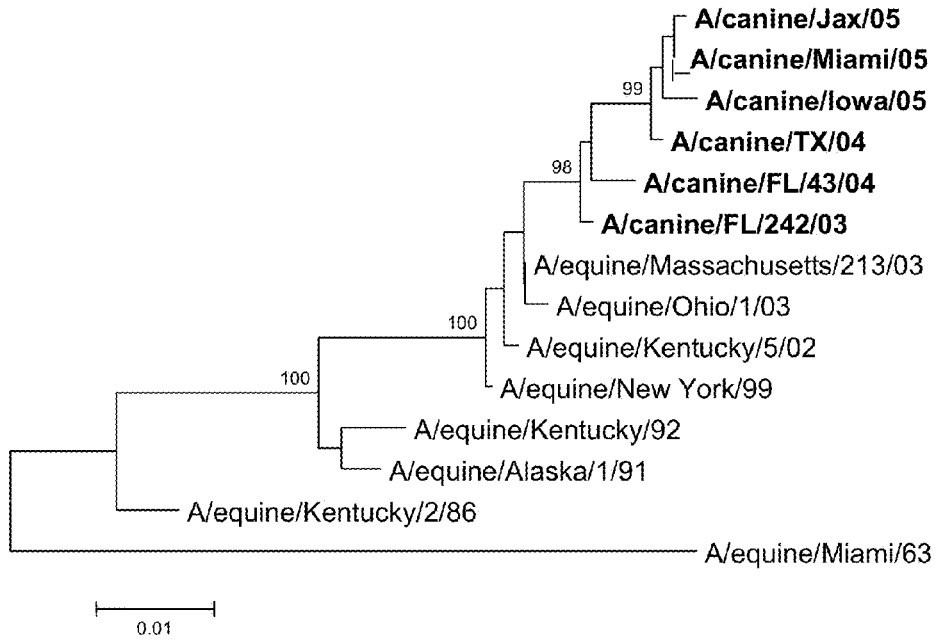

FIG. 4A

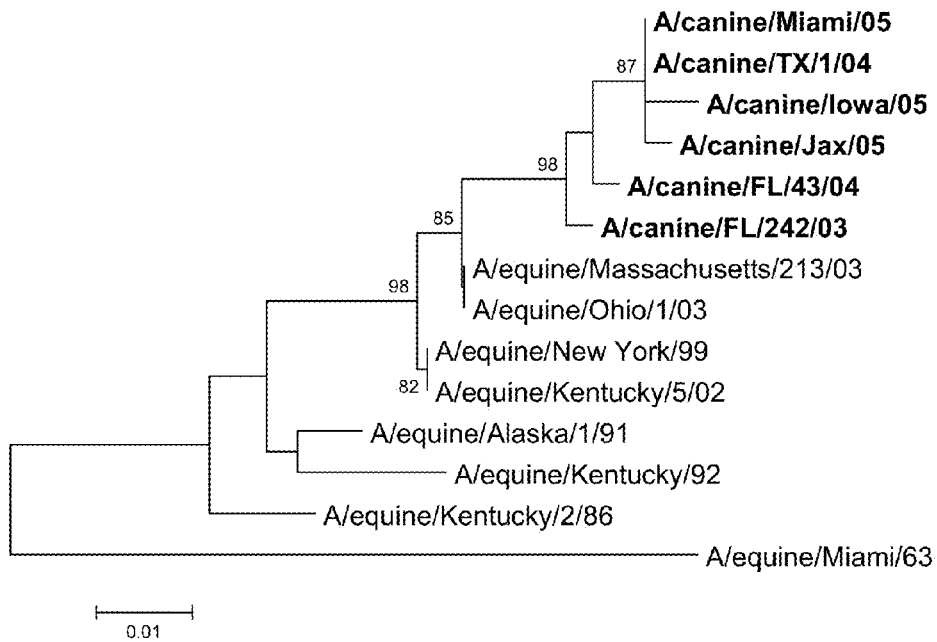

FIG. 4B

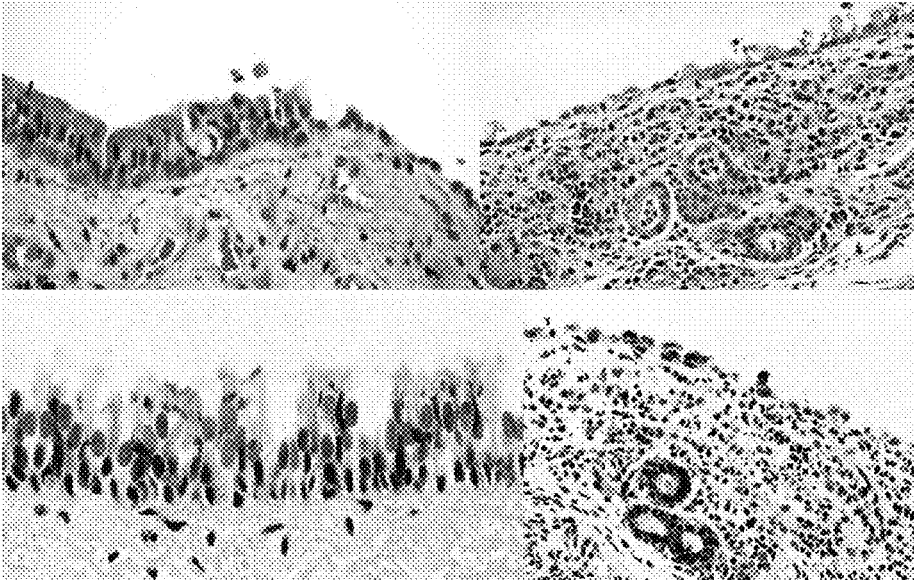

FIG. 5

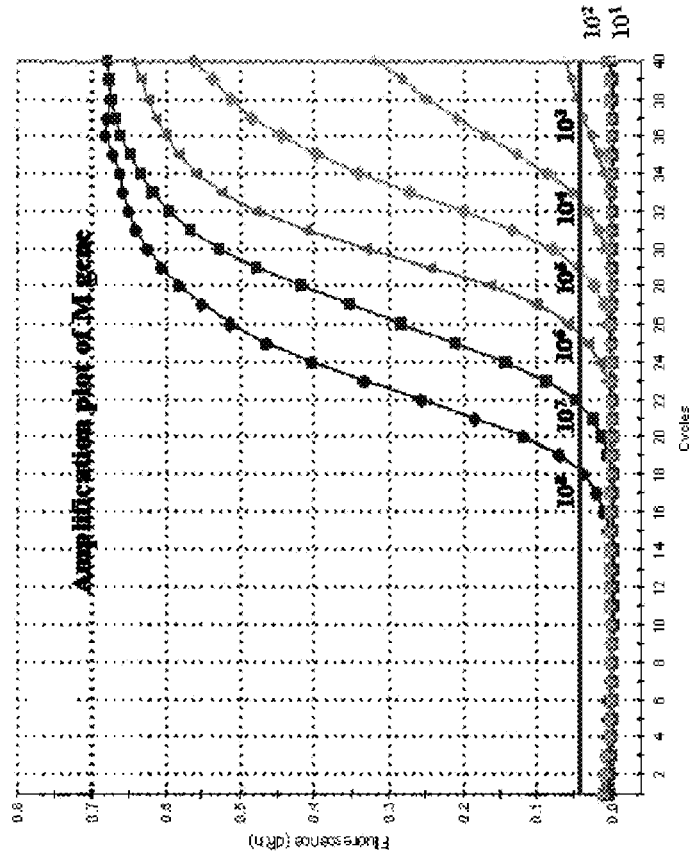

FIG. 6B

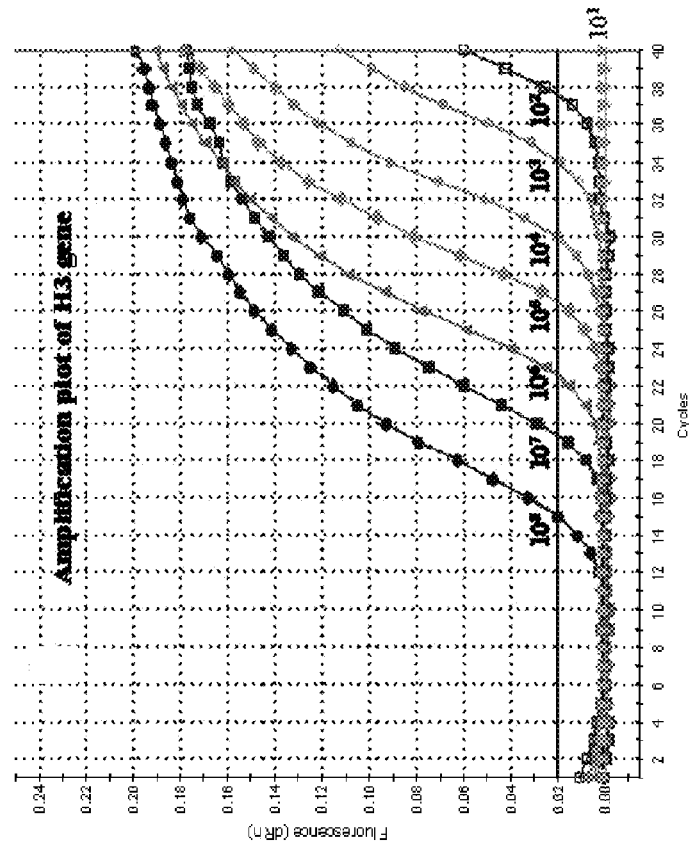

FIG. 6A

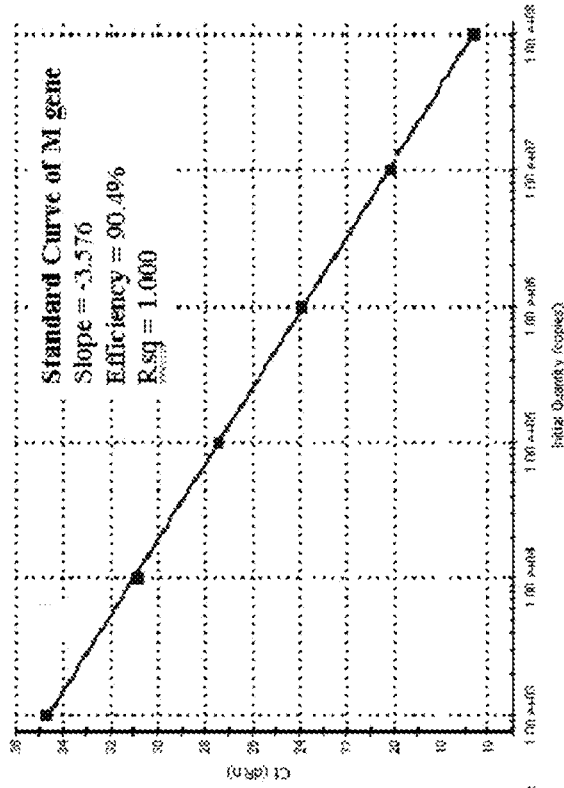

FIG. 6D

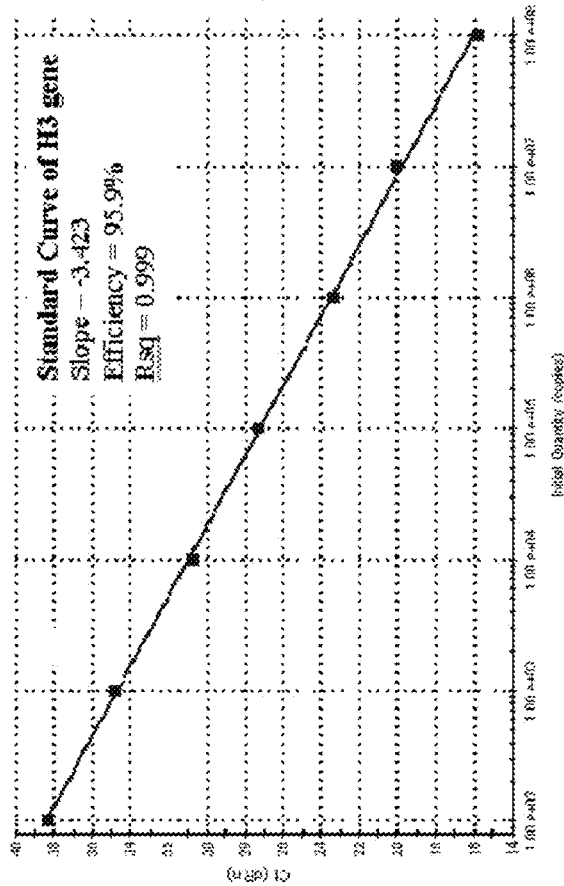

FIG. 6C

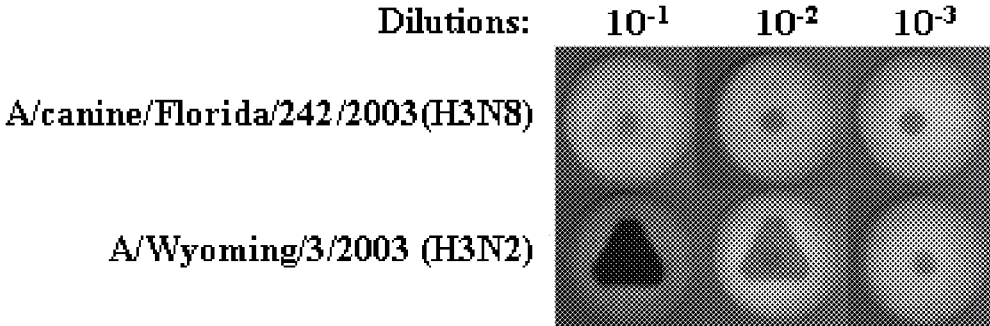

FIG. 7

MATERIALS AND METHODS FOR RESPIRATORY DISEASE CONTROL IN CANINES

CROSS-REFERENCE TO RELATED APPLICATION

[0001] This application is a divisional of U.S. Ser. No. 13/066,651, filed Apr. 19, 2011, which is a divisional of U.S. Ser. No. 11/584,818, filed Oct. 19, 2006, now U.S. Pat. No. 7,959,929, which is a continuation-in-part of U.S. Ser. No. 11/409,416, filed Apr. 21, 2006, now abandoned, which claims priority from U.S. Ser. No. 60/673,443, filed Apr. 21, 2005; and U.S. Ser. No. 11/584,818 claims priority to U.S. Ser. Nos. 60/728,449, filed Oct. 19, 2005; 60/754,881, filed Dec. 29, 2005; 60/759,162, filed Jan. 14, 2006; 60/761,451, filed Jan. 23, 2006; and 60/779,080, filed Mar. 3, 2006, the disclosure of each of which is hereby incorporated by reference herein in its entirety, including any brief summary, detailed descriptions of the invention, examples, claims, abstract, figures, tables, nucleic acid sequences, amino acid sequences, and drawings.

[0002] The Sequence Listing for this application is labeled "2DD9068.TXT" which was created on Oct. 3, 2014 and is 400 KB. The entire contents of the sequence listing is incorporated herein by reference in its entirety.

BACKGROUND OF THE INVENTION

[0003] "Kennel cough" or infectious tracheobronchitis (ITB) is an acute, contagious respiratory infection in dogs characterized mainly by coughing (Ford et al, 1998). Canine ITB is considered one of the most prevalent infectious respiratory diseases of dogs worldwide, and outbreaks can reach epidemic proportions when dogs are housed in high-density population environments such as kennels. Most outbreaks are due to direct dog-to-dog contact or aerosolization of respiratory secretions (Ford et al, 1998). The clinical signs are caused by infection with one or a combination of bacterial and viral agents that colonize the epithelium of the upper and lower respiratory tract. Canine parainfluenza virus (CPiV) and *Bordetella bronchiseptica* bacteria are the most common organisms isolated from affected dogs, but several other viruses such as canine distemper virus (CDV) and canine adenoviruses-1 and -2 (CAV-1, CAV-2), along with bacteria such as *Streptococcus* sp., *Pasteurella multocoda* and *Escherichia coli*, can influence the clinical course and outcome (Ford et al, 1998). While outbreaks occur most efficiently and rapidly in high-density populations with high morbidity, complicated respiratory infections and death are uncommon. Although life-threatening secondary bacterial pneumonia can develop, the majority of ITB cases are self-limiting and resolve without any treatment (Ford et al, 1998).

[0004] In July 1992, a respiratory infection presumed to be "kennel cough" became epidemic at several greyhound tracks in New England, Florida, West Virginia, Wisconsin, Kansas, Colorado, Oklahoma and Arizona. According to veterinarians, most of the affected dogs had a mild cough that resolved, but more than a dozen greyhounds developed an acute hemorrhagic pneumonia followed by rapid death (Greyhound Daily News, 1999).

[0005] In late 1998 to early 1999, several outbreaks of "kennel cough" occurred in racing greyhound kennels across the country, resulting in mandatory closure of tracks and quarantine of all racing greyhounds in the U.S. for several

weeks (Greyhound Daily News, 1999). At one track in Florida (Palm Beach Kennel Club), coughing was recorded in nearly 40% of the dog population on a single day (Personal communication from Dr. William Duggar). Similar to the outbreak in 1992, the coughing resolved in most greyhounds, but 10 dogs in Florida died from a hemorrhagic pneumonia syndrome uncharacteristic of "kennel cough" (Putnam, 1999).

[0006] In March-April 2003, another outbreak of "kennel cough" occurred at greyhound tracks in the eastern U.S. The outbreak is believed to have originated in kennels at four tracks in Florida and caused the suspension of racing and quarantine of dogs for almost three weeks. Nearly 25% of the dogs at the track in West Palm Beach were affected, while almost 50% of the 1400 dogs at Derby Lane in St. Petersburg developed coughing. Again, most dogs recovered, but several dogs have died from the respiratory infection. The estimated economic impact of the respiratory outbreak at the Derby Lane track alone was \$2 million.

[0007] There are no published reports documenting the etiology or clinicopathology of the "kennel cough" epidemics in racing greyhound kennels in 1992, 1998-1999, or 2003. The assumption has been that the infections were due to CPiV and/or *B. bronchiseptica*, the two most common causes of kennel cough. Unsubstantiated communications such as web sites have attributed the fatal hemorrhagic pneumonias reported in some of the coughing dogs to infection with β -hemolytic *Streptococcus equi* subspecies *zooepidemicus*, and refer to the syndrome as "canine streptococcal toxic shock."

[0008] Transmission of virus from one host species to another is a crucial feature of the ecology and epidemiology of influenza virus (Webster, 1998). Two basic mechanisms of interspecies transmission of influenza virus are possible (Webster et al., 1992; Lipatov et al., 2004). One is the direct transfer of an essentially unaltered virus from one species to another. Examples of this mechanism include the recent human infections with the H5N1 subtype of avian influenza virus (Subbarao et al., 1998; Peiris et al., 2004; Guan et al., 2004) and possibly the pandemic of 1918, known as Spanish flu (Reid et al., 2004). The second mechanism is a consequence of the segmented nature of the influenza genome. Co-infection of a host with viruses from different species can result in reassortment of the segmented viral genes and the generation of a recombinant with the ability to infect other species. For example, novel viruses generated by gene reassortment between avian and human influenza viruses resulted in human influenza pandemics in 1957 and 1968 (Webster et al., 1992; Lipatov et al., 2004; Kawaoka et al., 1989).

[0009] Most direct transmissions of unaltered influenza viruses from the natural host species to a different species are terminal events because sustained transmission between individuals of the new species fails to occur. Multiple virus-host interactions are necessary for replication and horizontal transmission and provide a formidable barrier to perpetuation of influenza viruses in the new host (Webby et al., 2004). Therefore, establishment of new host-specific lineages of influenza virus is uncommon and has only occurred in domestic poultry, pigs, horses, and humans (Webster et al., 1992; Lipatov et al., 2004).

[0010] Because of the serious nature of influenza virus infection, there remains a need for methods for diagnosing, preventing, and treating infection by influenza virus.

BRIEF SUMMARY OF THE INVENTION

[0011] The subject invention pertains to isolated influenza virus that is capable of infecting canids and causing respiratory disease in the canid. The subject invention also pertains to compositions and methods for inducing an immune response against an influenza virus of the present invention. The subject invention also pertains to compositions and methods for identifying a virus of the invention and diagnosing infection of an animal with a virus of the invention.

[0012] One aspect of the invention relates to vaccines and methods for protecting canines from canine influenza, kits comprising such vaccines, and methods for using such vaccines. This protection includes preventing, reducing the risk of, delaying the onset of, reducing the spread of, ameliorating, suppressing, and/or eradicating the influenza and/or one or more (typically two or more) of its symptoms. It is believed that the vaccines, kits, and methods of this invention are generally suitable for use with canines. Canines include wild, zoo, and domestic canines, such as wolves, coyotes, and foxes. Canines also include dogs, particularly domestic dogs, such as, for example, pure-bred and/or mongrel companion dogs, show dogs, working dogs, herding dogs, hunting dogs, guard dogs, police dogs, racing dogs, and/or laboratory dogs.

[0013] This invention is also directed, in part, to a method for protecting a canine from an influenza virus infection (i.e., preventing, reducing the risk of, delaying the onset of, suppressing, ameliorating, or eradicating an influenza virus infection). The method comprises administering a therapeutically effective amount of a vaccine that comprises at least one equine influenza virus antigen, at least one H3 influenza virus antigen, and/or at least one H7 influenza virus antigen.

[0014] This invention also is directed, in part, to a method for protecting a canine from respiratory lesions (i.e., preventing, reducing the risk of, delaying the onset of, suppressing, ameliorating, or eradicating respiratory lesions) caused by canine influenza virus. The method comprises administering to the canine a therapeutically effective amount of a vaccine that comprises at least one equine influenza virus antigen, at least one H3 influenza virus antigen, and/or at least one H7 influenza virus antigen.

[0015] This invention also is directed, in part, to a method for protecting a canine from having canine influenza virus in nasal or oral secretion (i.e., preventing, reducing the risk of, delaying the onset of, suppressing, ameliorating, or eradicating canine influenza virus in nasal or oral secretion) caused by canine influenza virus infection. The method comprises administering to the canine a therapeutically effective amount of a vaccine that comprises at least one equine influenza virus antigen, at least one H3 influenza virus antigen, and/or at least one H7 influenza virus antigen.

[0016] This invention also is directed, in part, to a canine influenza vaccine. In some embodiments, for example, the vaccine comprises a therapeutically effective amount of at least one equine influenza virus antigen, at least one H3 influenza virus antigen, and/or at least one H7 influenza virus antigen.

[0017] This invention also is directed, in part, to a kit for protecting a canine from influenza virus infection. The kit comprises a therapeutically effective amount of a vaccine that comprises at least one equine influenza virus antigen, at least one H3 influenza virus antigen, and/or at least one H7 influenza virus antigen. In addition, the kit comprises at least one of the following:

[0018] an apparatus for administering the vaccine to the canine,

[0019] a pharmaceutically acceptable excipient that aids in administering the vaccine to the canine,

[0020] a pharmaceutically acceptable excipient that enhances the canine's immune response to the vaccine,

[0021] a food to be consumed by the canine simultaneously with the vaccine, and/or

[0022] a treat to be consumed by the canine simultaneously with the vaccine.

[0023] Further benefits of Applicants' invention will be apparent to one skilled in the art from reading this specification.

BRIEF DESCRIPTION OF THE DRAWINGS

[0024] The patent or application file contains at least one drawing executed in color. Copies of this patent or patent application publication with color drawings will be provided by the Patent Office upon request and payment of the necessary fee.

[0025] FIGS. 1A-1B show phylogenetic relationships among the hemagglutinin genes. FIG. 1A shows a tree of HA genes from representative canine, human, avian, swine, and equine isolates, including A/Budgerigar/Hokkaido/1/77 (H4) as outgroup. FIG. 1B shows a tree of the canine influenza virus HA genes with contemporary and older equine HA genes, using A/Duck/Ukraine/63 (H3) as outgroup. Phylogenetic trees were inferred from nucleotide sequences by the neighbor joining method and bootstrap analysis values 90% are shown. The bar denotes the number of nucleotide changes per unit length of the horizontal tree branches.

[0026] FIGS. 2A-2B show immunohistochemical detection of influenza H3 antigen in the lungs. Lung tissue sections were probed with a mouse monoclonal antibody to H3 hemagglutinin and binding was detected by immunoperoxidase reaction (brown precipitate). FIG. 2A shows bronchial epithelium from a greyhound with spontaneous disease. Viral H3 antigen was detected in bronchial epithelial cell cytoplasm and in macrophages in airway lumens and in alveolar spaces. FIG. 2B shows bronchial epithelium from a dog 5 days after inoculation with A/canine/Florida/43/2004 (H3N8). Viral H3 antigen was detected in bronchial epithelial cell cytoplasm. Scale bar, 66 μ m.

[0027] FIGS. 3A and 3B show the characteristic histological changes in the bronchi of greyhounds that died from hemorrhagic pneumonia associated with influenza virus infection. The tissues are stained with H&E. FIG. 3A: Normal bronchus with ciliated epithelial cells, mucous cells, and basal cells. FIG. 3B: Bronchus from a greyhound with spontaneous influenza. There is necrosis and erosion of the bronchial ciliated epithelial cells. Scale bar, 100 μ m.

[0028] FIGS. 4A-4B shows phylogenetic relationships among the H3 hemagglutinin genes. FIG. 4A shows a phylogenetic tree of the canine influenza virus HA genes with contemporary and older equine HA genes. FIG. 4B shows a phylogenetic tree of the canine influenza virus HA protein with contemporary and older equine HA. Phylogenetic trees were inferred from genetic or amino acid sequences by the neighbor joining method and bootstrap analysis values \geq 80% are shown. The bar denotes the number of amino acid changes per unit length of the horizontal tree branches.

[0029] FIG. 5 shows Influenza virus H3 protein in epithelial cells of bronchi and bronchial glands in lungs of dogs that died of pneumonia associated with influenza virus infection.

Upper panels: Erosion of ciliated bronchial epithelial cells in bronchi. Tissues were stained with H&E. Lower panels: Influenza virus H3 protein in the cytoplasm of bronchial (left) and bronchial gland (right) epithelial cells. Tissues were stained with a monoclonal antibody to influenza H3 detected by immunoperoxidase reaction (brown precipitate) and counterstained with hematoxylin.

[0030] FIGS. 6A-6D show amplification plots of H3 and Matrix genes (FIG. 6A and FIG. 6B) obtained from the amplification of 10-fold serially diluted in vitro transcribed RNA standards. Standard curves of H3 and Matrix genes (FIG. 6C and FIG. 6D) constructed by plotting the log of starting RNA concentrations against the threshold cycle (Ct) obtained from each dilution.

[0031] FIG. 7 shows sensitivity of Directigen Flu A was tested with 10-fold serially diluted virus stocks including A/Wyoming/3/2003 and A/canine/FL/242/2003. The purple triangle indicates positive result.

BRIEF DESCRIPTION OF THE SEQUENCES

[0032] SEQ ID NO: 1 is a nucleotide sequence of a canine influenza virus (Florida/43/04) encoding a PB2 protein that can be used according to the present invention.

[0033] SEQ ID NO: 2 is the amino acid sequence encoded by SEQ ID NO: 1.

[0034] SEQ ID NO: 3 is a nucleotide sequence of a canine influenza virus (Florida/43/04) encoding a PB1 protein that can be used according to the present invention.

[0035] SEQ ID NO: 4 is the amino acid sequence encoded by SEQ ID NO: 3.

[0036] SEQ ID NO: 5 is a nucleotide sequence of a canine influenza virus (Florida/43/04) encoding a PA protein that can be used according to the present invention.

[0037] SEQ ID NO: 6 is the amino acid sequence encoded by SEQ ID NO: 5.

[0038] SEQ ID NO: 7 is a nucleotide sequence of a canine influenza virus (Florida/43/04) encoding an NS protein that can be used according to the present invention.

[0039] SEQ ID NO: 8 is the amino acid sequence encoded by SEQ ID NO: 7.

[0040] SEQ ID NO: 9 is a nucleotide sequence of a canine influenza virus (Florida/43/04) encoding an NP protein that can be used according to the present invention.

[0041] SEQ ID NO: 10 is the amino acid sequence encoded by SEQ ID NO: 9.

[0042] SEQ ID NO: 11 is a nucleotide sequence of a canine influenza virus (Florida/43/04) encoding an NA protein that can be used according to the present invention.

[0043] SEQ ID NO: 12 is the amino acid sequence encoded by SEQ ID NO: 11.

[0044] SEQ ID NO: 13 is a nucleotide sequence of a canine influenza virus (Florida/43/04) encoding an MA protein that can be used according to the present invention.

[0045] SEQ ID NO: 14 is the amino acid sequence encoded by SEQ ID NO: 13.

[0046] SEQ ID NO: 15 is a nucleotide sequence of a canine influenza virus (Florida/43/04) encoding an HA protein that can be used according to the present invention.

[0047] SEQ ID NO: 16 is the amino acid sequence encoded by SEQ ID NO: 15.

[0048] SEQ ID NO: 17 is a nucleotide sequence of a canine influenza virus (FL/242/03) encoding a PB2 protein that can be used according to the present invention.

[0049] SEQ ID NO: 18 is the amino acid sequence encoded by SEQ ID NO: 17.

[0050] SEQ ID NO: 19 is a nucleotide sequence of a canine influenza virus (FL/242/03) encoding a PB1 protein that can be used according to the present invention.

[0051] SEQ ID NO: 20 is the amino acid sequence encoded by SEQ ID NO: 19.

[0052] SEQ ID NO: 21 is a nucleotide sequence of a canine influenza virus (FL/242/03) encoding a PA protein that can be used according to the present invention.

[0053] SEQ ID NO: 22 is the amino acid sequence encoded by SEQ ID NO: 21.

[0054] SEQ ID NO: 23 is a nucleotide sequence of a canine influenza virus (FL/242/03) encoding an NS protein that can be used according to the present invention.

[0055] SEQ ID NO: 24 is the amino acid sequence encoded by SEQ ID NO: 23.

[0056] SEQ ID NO: 25 is a nucleotide sequence of a canine influenza virus (FL/242/03) encoding an NP protein that can be used according to the present invention.

[0057] SEQ ID NO: 26 is the amino acid sequence encoded by SEQ ID NO: 25.

[0058] SEQ ID NO: 27 is a nucleotide sequence of a canine influenza virus (FL/242/03) encoding an NA protein that can be used according to the present invention.

[0059] SEQ ID NO: 28 is the amino acid sequence encoded by SEQ ID NO: 27.

[0060] SEQ ID NO: 29 is a nucleotide sequence of a canine influenza virus (FL/242/03) encoding an MA protein that can be used according to the present invention.

[0061] SEQ ID NO: 30 is the amino acid sequence encoded by SEQ ID NO: 29.

[0062] SEQ ID NO: 31 is a nucleotide sequence of a canine influenza virus (FL/242/03) encoding an HA protein that can be used according to the present invention.

[0063] SEQ ID NO: 32 is the amino acid sequence encoded by SEQ ID NO: 31.

[0064] SEQ ID NO: 33 is the mature form of the HA protein shown in SEQ ID NO: 16 wherein the N-terminal 16 amino acid signal sequence has been removed.

[0065] SEQ ID NO: 34 is the mature form of the HA protein shown in SEQ ID NO: 32 wherein the N-terminal 16 amino acid signal sequence has been removed.

[0066] SEQ ID NO: 35 is an oligonucleotide that can be used according to the present invention.

[0067] SEQ ID NO: 36 is an oligonucleotide that can be used according to the present invention.

[0068] SEQ ID NO: 37 is an oligonucleotide that can be used according to the present invention.

[0069] SEQ ID NO: 38 is an oligonucleotide that can be used according to the present invention.

[0070] SEQ ID NO: 39 is an oligonucleotide that can be used according to the present invention.

[0071] SEQ ID NO: 41 is an oligonucleotide that can be used according to the present invention.

[0072] SEQ ID NO: 42 is an oligonucleotide that can be used according to the present invention.

[0073] SEQ ID NO: 43 is an oligonucleotide that can be used according to the present invention.

[0074] SEQ ID NO: 44 is an oligonucleotide that can be used according to the present invention.

[0075] SEQ ID NO: 45 is an oligonucleotide that can be used according to the present invention.

[0076] SEQ ID NO: 46 is an oligonucleotide that can be used according to the present invention.

[0077] SEQ ID NO: 47 is a nucleotide sequence of a canine influenza virus (Miami/2005) encoding a PB2 protein that can be used according to the present invention.

[0078] SEQ ID NO: 48 is the amino acid sequence encoded by SEQ ID NO: 47.

[0079] SEQ ID NO: 49 is a nucleotide sequence of a canine influenza virus (Miami/2005) encoding a PB1 protein that can be used according to the present invention.

[0080] SEQ ID NO: 50 is the amino acid sequence encoded by SEQ ID NO: 49.

[0081] SEQ ID NO: 51 is a nucleotide sequence of a canine influenza virus (Miami/2005) encoding a PA protein that can be used according to the present invention.

[0082] SEQ ID NO: 52 is the amino acid sequence encoded by SEQ ID NO: 51.

[0083] SEQ ID NO: 53 is a nucleotide sequence of a canine influenza virus (Miami/2005) encoding an NS protein that can be used according to the present invention.

[0084] SEQ ID NO: 54 is the amino acid sequence encoded by SEQ ID NO: 53.

[0085] SEQ ID NO: 55 is a nucleotide sequence of a canine influenza virus (Miami/2005) encoding an NP protein that can be used according to the present invention.

[0086] SEQ ID NO: 56 is the amino acid sequence encoded by SEQ ID NO: 55.

[0087] SEQ ID NO: 57 is a nucleotide sequence of a canine influenza virus (Miami/2005) encoding an NA protein that can be used according to the present invention.

[0088] SEQ ID NO: 58 is the amino acid sequence encoded by SEQ ID NO: 57.

[0089] SEQ ID NO: 59 is a nucleotide sequence of a canine influenza virus (Miami/2005) encoding an MA protein that can be used according to the present invention.

[0090] SEQ ID NO: 60 is the amino acid sequence encoded by SEQ ID NO: 59.

[0091] SEQ ID NO: 61 is a nucleotide sequence of a canine influenza virus (Miami/2005) encoding an HA protein that can be used according to the present invention.

[0092] SEQ ID NO: 62 is the amino acid sequence encoded by SEQ ID NO: 61.

[0093] SEQ ID NO: 63 is a nucleotide sequence of a canine influenza virus (Jacksonville/2005) encoding a PB2 protein that can be used according to the present invention.

[0094] SEQ ID NO: 64 is the amino acid sequence encoded by SEQ ID NO: 63.

[0095] SEQ ID NO: 65 is a nucleotide sequence of a canine influenza virus (Jacksonville/2005) encoding a PB1 protein that can be used according to the present invention.

[0096] SEQ ID NO: 66 is the amino acid sequence encoded by SEQ ID NO: 65.

[0097] SEQ ID NO: 67 is a nucleotide sequence of a canine influenza virus (Jacksonville/2005) encoding a PA protein that can be used according to the present invention.

[0098] SEQ ID NO: 68 is the amino acid sequence encoded by SEQ ID NO: 67.

[0099] SEQ ID NO: 69 is a nucleotide sequence of a canine influenza virus (Jacksonville/2005) encoding an NS protein that can be used according to the present invention.

[0100] SEQ ID NO: 70 is the amino acid sequence encoded by SEQ ID NO: 69.

[0101] SEQ ID NO: 71 is a nucleotide sequence of a canine influenza virus (Jacksonville/2005) encoding an NP protein that can be used according to the present invention.

[0102] SEQ ID NO: 72 is the amino acid sequence encoded by SEQ ID NO: 71.

[0103] SEQ ID NO: 73 is a nucleotide sequence of a canine influenza virus (Jacksonville/2005) encoding an NA protein that can be used according to the present invention.

[0104] SEQ ID NO: 74 is the amino acid sequence encoded by SEQ ID NO: 73.

[0105] SEQ ID NO: 75 is a nucleotide sequence of a canine influenza virus (Jacksonville/2005) encoding an MA protein that can be used according to the present invention.

[0106] SEQ ID NO: 76 is the amino acid sequence encoded by SEQ ID NO: 75.

[0107] SEQ ID NO: 77 is a nucleotide sequence of a canine influenza virus (Jacksonville/2005) encoding an HA protein that can be used according to the present invention.

[0108] SEQ ID NO: 78 is the amino acid sequence encoded by SEQ ID NO: 77.

[0109] SEQ ID NO: 79 is an oligonucleotide that can be used according to the present invention.

[0110] SEQ ID NO: 80 is an oligonucleotide that can be used according to the present invention.

[0111] SEQ ID NO: 81 is an oligonucleotide that can be used according to the present invention.

[0112] SEQ ID NO: 82 is an oligonucleotide that can be used according to the present invention.

[0113] SEQ ID NO: 83 is an oligonucleotide that can be used according to the present invention.

[0114] SEQ ID NO: 84 is an oligonucleotide that can be used according to the present invention.

[0115] SEQ ID NO: 85 is an oligonucleotide that can be used according to the present invention.

[0116] SEQ ID NO: 86 is an oligonucleotide that can be used according to the present invention.

[0117] SEQ ID NO: 87 is an oligonucleotide that can be used according to the present invention.

[0118] SEQ ID NO: 88 is an oligonucleotide that can be used according to the present invention.

DETAILED DISCLOSURE OF THE INVENTION

[0119] The subject invention concerns isolated influenza virus that is capable of infecting canids and causing respiratory disease. In one embodiment, an influenza virus of the invention comprises a polynucleotide which encodes a protein having an amino acid sequence shown in any of SEQ ID NOs: 2, 4, 6, 8, 10, 12, 14, 16, 18, 20, 22, 24, 26, 28, 30, 32, 33, 34, 48, 50, 52, 54, 56, 58, 60, 62, 64, 66, 68, 70, 72, 74, 76, or 78, or a functional and/or immunogenic fragment or variant thereof. In a specific embodiment, the polynucleotide comprises the nucleotide sequence shown in any of SEQ ID Nos: 1, 3, 5, 7, 9, 11, 13, 15, 17, 19, 21, 23, 25, 27, 29, 31, 47, 49, 51, 53, 55, 57, 59, 61, 63, 65, 67, 69, 71, 73, 75, or 77, or a fragment or variant thereof. Influenza virus of the present invention can have an HA subtype of H1, H2, H3, H4, H5, H6, H7, H8, and H9, H10, H11, H12, H13, H14, H15, or H16 or an NA subtype of N1, N2, N3, N4, N5, N6, N7, N8, OR N9. In a specific embodiment, an influenza virus of the present invention is a subtype H3. Virus can be isolated from infected dogs and cultured in cells or eggs according to methods described herein. In an exemplified embodiment, the influenza virus is an influenza A virus.

[0120] The subject invention also concerns polynucleotides that comprise all or part of a gene or genes or a genomic segment of an influenza virus of the present invention. In one embodiment, a polynucleotide of the invention comprises an influenza hemagglutinin (HA) gene, neuraminidase (NA) gene, nucleoprotein (NP) gene, matrix protein (MA or M) gene, polymerase basic (PB) protein gene, polymerase acidic (PA) protein gene, non-structural (NS) protein gene, or a functional fragment or variant of any of these genes. In a specific embodiment, a polynucleotide of the invention comprises the hemagglutinin (HA) gene, or a functional fragment or variant thereof. In a further embodiment, the HA gene encodes a hemagglutinin protein having one or more of the following: a serine at position 83; a leucine at position 222; a threonine at position 328; and/or a threonine at position 483, versus the amino acid sequence of equine H3 consensus sequence. In one embodiment, the HA gene encodes a polypeptide having an amino acid sequence shown in SEQ ID NOs: 16, 32, 62, or 78, or a functional and/or immunogenic fragment or variant thereof. In a specific embodiment, the HA gene comprises a nucleotide sequence shown in SEQ ID NOs: 15, 31, 61, or 77.

[0121] In one embodiment, a polynucleotide of the invention encodes a polypeptide having the amino acid sequence shown in any of SEQ ID NOs: 2, 4, 6, 8, 10, 12, 14, 16, 18, 20, 22, 24, 26, 28, 30, 32, 33, 34, 48, 50, 52, 54, 56, 58, 60, 62, 64, 66, 68, 70, 72, 74, 76, or 78, or a functional and/or immunogenic fragment or variant thereof. In a specific embodiment, the polynucleotide encoding the amino acid sequence shown in SEQ ID NOs: 2, 4, 6, 8, 10, 12, 14, 16, 18, 20, 22, 24, 26, 28, 30, 32, 33, 34, 48, 50, 52, 54, 56, 58, 60, 62, 64, 66, 68, 70, 72, 74, 76, or 78, comprises the nucleotide sequence shown in SEQ ID NOs: 1, 3, 5, 7, 9, 11, 13, 15, 17, 19, 21, 23, 25, 27, 29, 31, 47, 49, 51, 53, 55, 57, 59, 61, 63, 65, 67, 69, 71, 73, 75, or 77, respectively, or a sequence encoding a functional and/or immunogenic fragment or variant of any of SEQ ID NOs: 2, 4, 6, 8, 10, 12, 14, 16, 18, 20, 22, 24, 26, 28, 30, 32, 33, 34, 48, 50, 52, 54, 56, 58, 60, 62, 64, 66, 68, 70, 72, 74, 76, or 78. Thus, the subject invention concerns polynucleotide sequences comprising the nucleotide sequence shown in any of SEQ ID NOs: 1, 3, 5, 7, 9, 11, 13, 15, 17, 19, 21, 23, 25, 27, 29, 31, 47, 49, 51, 53, 55, 57, 59, 61, 63, 65, 67, 69, 71, 73, 75, or 77, or a fragment or variant, including a degenerate variant, of any of SEQ ID NOs: 1, 3, 5, 7, 9, 11, 13, 15, 17, 19, 21, 23, 25, 27, 29, 31, 47, 49, 51, 53, 55, 57, 59, 61, 63, 65, 67, 69, 71, 73, 75, or 77. In a further specific embodiment, a polynucleotide of the invention can comprise: Nucleotides 1-2271 of SEQ ID NO: 3; Nucleotides 1-2148 of SEQ ID NO: 5; Nucleotides 1-657 of SEQ ID NO: 7; Nucleotides 1-1494 of SEQ ID NO: 9; Nucleotides 1-1410 of SEQ ID NO: 11; Nucleotides 1-756 of SEQ ID NO: 13; Nucleotides 1-1695 of SEQ ID NO: 15; Nucleotides 1-2271 of SEQ ID NO: 19; Nucleotides 1-2148 of SEQ ID NO: 21; Nucleotides 1-657 of SEQ ID NO: 23; Nucleotides 1-1494 of SEQ ID NO: 25; Nucleotides 1-756 of SEQ ID NO: 29; Nucleotides 1-1695 of SEQ ID NO: 31; Nucleotides 1-2277 of SEQ ID NO: 47; Nucleotides 1-2271 of SEQ ID NO: 49; Nucleotides 1-2148 of SEQ ID NO: 51; Nucleotides 1-690 of SEQ ID NO: 53; Nucleotides 1-1494 of SEQ ID NO: 55; Nucleotides 1-1410 of SEQ ID NO: 57; Nucleotides 1-756 of SEQ ID NO: 59; Nucleotides 1-1695 of SEQ ID NO: 61; Nucleotides 1-2277 of SEQ ID NO: 63; Nucleotides 1-2271 of SEQ ID NO: 65; Nucleotides 1-2148 of SEQ ID NO: 67; Nucleotides 1-690 of SEQ ID NO: 69; Nucleotides 1-1494 of SEQ ID NO: 71; Nucle-

otides 1-1410 of SEQ ID NO: 73; Nucleotides 1-756 of SEQ ID NO: 75; and Nucleotides 1-1695 of SEQ ID NO: 77. Nucleotide and amino acid sequences of viral polynucleotide and polypeptide sequences contemplated within the scope of the present invention have also been deposited with GenBank at accession Nos. DQ124147 through DQ124161 and DQ124190, the disclosure of which is incorporated herein by reference.

[0122] The subject invention also concerns polypeptides encoded by polynucleotides of an influenza virus of the present invention. The subject invention also concerns functional and/or immunogenic fragments and variants of the subject polypeptides. Polypeptides contemplated include HA protein, NA protein, NS protein, nucleoprotein, polymerase basic protein, polymerase acidic protein, and matrix protein of an influenza virus of the invention. In an exemplified embodiment, a polypeptide of the invention has an amino acid sequence shown in any of SEQ ID NOs: 2, 4, 6, 8, 10, 12, 14, 16, 18, 20, 22, 24, 26, 28, 30, 32, 33, 34, 48, 50, 52, 54, 56, 58, 60, 62, 64, 66, 68, 70, 72, 74, 76, or 78, or a functional and/or immunogenic fragment or variant thereof.

[0123] The subject invention also concerns polynucleotide expression constructs comprising a polynucleotide sequence of the present invention. In one embodiment, an expression construct of the invention comprises a polynucleotide sequence encoding a polypeptide comprising an amino acid sequence shown in any of SEQ ID NOs: 2, 4, 6, 8, 10, 12, 14, 16, 18, 20, 22, 24, 26, 28, 30, 32, 33, 34, 48, 50, 52, 54, 56, 58, 60, 62, 64, 66, 68, 70, 72, 74, 76, or 78, or a functional and/or immunogenic fragment or variant thereof. In a specific embodiment, the polynucleotide encoding the amino acid sequence shown in SEQ ID NOs: 2, 4, 6, 8, 10, 12, 14, 16, 18, 20, 22, 24, 26, 28, 30, 32, 33, 34, 48, 50, 52, 54, 56, 58, 60, 62, 64, 66, 68, 70, 72, 74, 76, or 78 comprises the nucleotide sequence shown in SEQ ID NOs: 1, 3, 5, 7, 9, 11, 13, 15, 17, 19, 21, 23, 25, 27, 29, 31, 47, 49, 51, 53, 55, 57, 59, 61, 63, 65, 67, 69, 71, 73, 75, or 77, respectively, or a sequence encoding a functional and/or immunogenic fragment or variant of any of SEQ ID NOs: 2, 4, 6, 8, 10, 12, 14, 16, 18, 20, 22, 24, 26, 28, 30, 32, 33, 34, 48, 50, 52, 54, 56, 58, 60, 62, 64, 66, 68, 70, 72, 74, 76, or 78. Thus, the subject invention concerns expression constructs comprising a polynucleotide sequence comprising the nucleotide sequence shown in any of SEQ ID NOs: 1, 3, 5, 7, 9, 11, 13, 15, 17, 19, 21, 23, 25, 27, 29, 31, 47, 49, 51, 53, 55, 57, 59, 61, 63, 65, 67, 69, 71, 73, 75, or 77, or a fragment or variant, including a degenerate variant, of any of SEQ ID NOs: 1, 3, 5, 7, 9, 11, 13, 15, 17, 19, 21, 23, 25, 27, 29, 31, 47, 49, 51, 53, 55, 57, 59, 61, 63, 65, 67, 69, 71, 73, 75, or 77. In a preferred embodiment, an expression construct of the present invention provides for overexpression of an operably linked polynucleotide of the invention.

[0124] Expression constructs of the invention generally include regulatory elements that are functional in the intended host cell in which the expression construct is to be expressed. Thus, a person of ordinary skill in the art can select regulatory elements for use in, for example, human host cells, mammalian host cells, insect host cells, yeast host cells, bacterial host cells, and plant host cells. In one embodiment, the regulatory elements are ones that are functional in canine cells. Regulatory elements include promoters, transcription termination sequences, translation termination sequences, enhancers, and polyadenylation elements. As used herein, the term "expression construct" refers to a combination of nucleic acid sequences that provides for transcription of an

operably linked nucleic acid sequence. As used herein, the term “operably linked” refers to a juxtaposition of the components described wherein the components are in a relationship that permits them to function in their intended manner. In general, operably linked components are in contiguous relation.

[0125] An expression construct of the invention can comprise a promoter sequence operably linked to a polynucleotide sequence encoding a polypeptide of the invention. Promoters can be incorporated into a polynucleotide using standard techniques known in the art. Multiple copies of promoters or multiple promoters can be used in an expression construct of the invention. In a preferred embodiment, a promoter can be positioned about the same distance from the transcription start site in the expression construct as it is from the transcription start site in its natural genetic environment. Some variation in this distance is permitted without substantial decrease in promoter activity. A transcription start site is typically included in the expression construct. Preferably, the promoter associated with an expression construct of the invention provides for overexpression of an operably linked polynucleotide of the invention.

[0126] Promoters for use with an expression construct of the invention in eukaryotic cells can be of viral or cellular origin. Viral promoters include, but are not limited to, cytomegalovirus (CMV) gene promoters, SV40 early or late promoters, or Rous sarcoma virus (RSV) gene promoters. Promoters of cellular origin include, but are not limited to, desmin gene promoter and actin gene promoter. Promoters suitable for use with an expression construct of the invention in yeast cells include, but are not limited to, 3-phosphoglycerate kinase promoter, glyceraldehyde-3-phosphate dehydrogenase promoter, metallothionein promoter, alcohol dehydrogenase-2 promoter, and hexokinase promoter.

[0127] If the expression construct is to be provided in or introduced into a plant cell, then plant viral promoters, such as, for example, a cauliflower mosaic virus (CaMV) 35S (including the enhanced CaMV 35S promoter (see, for example U.S. Pat. No. 5,106,739 and An, 1997)) or a CaMV 19S promoter can be used. Other promoters that can be used for expression constructs in plants include, for example, proliferin promoter, Ap3 promoter, heat shock promoters, T-DNA 1'- or 2'-promoter of *A. tumefaciens*, polygalacturonase promoter, chalcone synthase A (CHS-A) promoter from petunia, tobacco PR-1a promoter, ubiquitin promoter, actin promoter, alcA gene promoter, pin2 promoter (Xu et al., 1993), maize Wip1 promoter, maize trpA gene promoter (U.S. Pat. No. 5,625,136), maize CDPK gene promoter, and RUBISCO SSU promoter (U.S. Pat. No. 5,034,322) can also be used. Root-specific promoters, such as any of the promoter sequences described in U.S. Pat. No. 6,455,760 or U.S. Pat. No. 6,696,623, or in published U.S. patent application Nos. 20040078841; 20040067506; 20040019934; 20030177536; 20030084486; or 20040123349, can be used with an expression construct of the invention. Constitutive promoters (such as the CaMV, ubiquitin, actin, or NOS promoter), developmentally-regulated promoters, and inducible promoters (such as those promoters that can be induced by heat, light, hormones, or chemicals) are also contemplated for use with polynucleotide expression constructs of the invention. Tissue-specific promoters, for example fruit-specific promoters, such as the E8 promoter of tomato (accession number: AF515784; Good et al. (1994)) can also be used. Seed-specific promoters such as the promoter from a β -phaseolin gene

(for example, of kidney bean) or a glycinin gene (for example, of soybean), and others, can also be used.

[0128] For expression in prokaryotic systems, an expression construct of the invention can comprise promoters such as, for example, alkaline phosphatase promoter, tryptophan (trp) promoter, lambda P_L promoter, β -lactamase promoter, lactose promoter, phoA promoter, T3 promoter, T7 promoter, or tac promoter (de Boer et al., 1983).

[0129] Expression constructs of the invention may optionally contain a transcription termination sequence, a translation termination sequence, a sequence encoding a signal peptide, and/or enhancer elements. Transcription termination regions can typically be obtained from the 3' untranslated region of a eukaryotic or viral gene sequence. Transcription termination sequences can be positioned downstream of a coding sequence to provide for efficient termination. A signal peptide sequence is a short amino acid sequence typically present at the amino terminus of a protein that is responsible for the relocation of an operably linked mature polypeptide to a wide range of post-translational cellular destinations, ranging from a specific organelle compartment to sites of protein action and the extracellular environment. Targeting gene products to an intended cellular and/or extracellular destination through the use of an operably linked signal peptide sequence is contemplated for use with the polypeptides of the invention. Classical enhancers are cis-acting elements that increase gene transcription and can also be included in the expression construct. Classical enhancer elements are known in the art, and include, but are not limited to, the CaMV 35S enhancer element, cytomegalovirus (CMV) early promoter enhancer element, and the SV40 enhancer element. Intronic enhancer elements that enhance gene expression are also known in the art. These elements must be present within the transcribed region and are orientation dependent.

[0130] DNA sequences which direct polyadenylation of mRNA transcribed from the expression construct can also be included in the expression construct, and include, but are not limited to, an octopine synthase or nopaline synthase signal.

[0131] Expression constructs can also include one or more dominant selectable marker genes, including, for example, genes encoding antibiotic resistance and/or herbicide-resistance for selecting transformed cells. Antibiotic-resistance genes can provide for resistance to one or more of the following antibiotics: hygromycin, kanamycin, bleomycin, G418, streptomycin, paromomycin, neomycin, and spectinomycin. Kanamycin resistance can be provided by neomycin phosphotransferase (NPT II). Herbicide-resistance genes can provide for resistance to phosphinothricin acetyltransferase or glyphosate. Other markers used for cell transformation screening include, but are not limited to, genes encoding β -glucuronidase (GUS), β -galactosidase, luciferase, nopaline synthase, chloramphenicol acetyltransferase (CAT), green fluorescence protein (GFP), or enhanced GFP (Yang et al., 1996).

[0132] The subject invention also concerns polynucleotide vectors comprising a polynucleotide sequence of the invention that encodes a polypeptide of the invention. Unique restriction enzyme sites can be included at the 5' and 3' ends of an expression construct or polynucleotide of the invention to allow for insertion into a polynucleotide vector. As used herein, the term “vector” refers to any genetic element, including for example, plasmids, cosmids, chromosomes, phage, virus, and the like, which is capable of replication when associated with proper control elements and which can

transfer polynucleotide sequences between cells. Vectors contain a nucleotide sequence that permits the vector to replicate in a selected host cell. A number of vectors are available for expression and/or cloning, and include, but are not limited to, pBR322, pUC series, M13 series, pGEM series, and pBLUESCRIPT vectors (Stratagene, La Jolla, Calif. and Promega, Madison, Wis.).

[0133] The subject invention also concerns oligonucleotide probes and primers, such as polymerase chain reaction (PCR) primers, that can hybridize to a coding or non-coding sequence of a polynucleotide of the present invention. Oligonucleotide probes of the invention can be used in methods for detecting influenza virus nucleic acid sequences. Oligonucleotide primers of the invention can be used in PCR methods and other methods involving nucleic acid amplification. In a preferred embodiment, a probe or primer of the invention can hybridize to a polynucleotide of the invention under stringent conditions. Probes and primers of the invention can optionally comprise a detectable label or reporter molecule, such as fluorescent molecules, enzymes, radioactive moiety, and the like. Probes and primers of the invention can be of any suitable length for the method or assay in which they are being employed. Typically, probes and primers of the invention will be 10 to 500 or more nucleotides in length. Probes and primers that are 10 to 20, 21 to 30, 31 to 40, 41 to 50, 51 to 60, 61 to 70, 71 to 80, 81 to 90, 91 to 100, or 101 or more nucleotides in length are contemplated within the scope of the invention. In one embodiment, probes and primers are any of 9, 10, 11, 12, 13, 14, 15, 16, 17, 18, 19, 20, 21, 22, 23, 24, 25, 26, 27, 28, 29, or 30 nucleotides in length. Probes and primers of the invention can have complete (100%) nucleotide sequence identity with the polynucleotide sequence, or the sequence identity can be less than 100%. For example, sequence identity between a probe or primer and a sequence can be 99%, 98%, 97%, 96%, 95%, 90%, 85%, 80%, 75%, 70% or any other percentage sequence identity so long as the probe or primer can hybridize under stringent conditions to a nucleotide sequence of a polynucleotide of the invention. Exemplified probes and primers of the invention include those having the nucleotide sequence shown in any of SEQ ID NO: 35, SEQ ID NO: 36, SEQ ID NO: 37, SEQ ID NO: 38, SEQ ID NO: 39, SEQ ID NO: 40, SEQ ID NO: 41, SEQ ID NO: 42, SEQ ID NO: 43, SEQ ID NO: 44, SEQ ID NO: 45, and SEQ ID NO: 46, or a functional fragment or variant of any of the SEQ ID NOS: 35-46.

[0134] As used herein, the terms “nucleic acid,” “polynucleotide,” and “oligonucleotide” refer to a deoxyribonucleotide, ribonucleotide, or a mixed deoxyribonucleotide and ribonucleotide polymer in either single- or double-stranded form, and unless otherwise limited, would encompass known analogs of natural nucleotides that can function in a similar manner as naturally-occurring nucleotides. Polynucleotide sequences include the DNA strand sequence that can be transcribed into RNA and the RNA strand that can be translated into protein. The complementary sequence of any nucleic acid, polynucleotide, or oligonucleotide of the present invention is also contemplated within the scope of the invention. Polynucleotide sequences also include both full-length sequences as well as shorter sequences derived from the full-length sequences. The subject invention also encompasses those polynucleotides that are complementary in sequence to the polynucleotides disclosed herein. Polynucleotides and polypeptides of the invention can be provided in purified or isolated form.

[0135] Because of the degeneracy of the genetic code, a variety of different polynucleotide sequences can encode a polypeptide of the present invention. A table showing all possible triplet codons (and where U also stands for T) and the amino acid encoded by each codon is described in Lewin (1985). In addition, it is well within the skill of a person trained in the art to create alternative polynucleotide sequences encoding the same, or essentially the same, polypeptides of the subject invention. These degenerate variant and alternative polynucleotide sequences are within the scope of the subject invention. As used herein, references to “essentially the same” sequence refers to sequences which encode amino acid substitutions, deletions, additions, or insertions which do not materially alter the functional and/or immunogenic activity of the polypeptide encoded by the polynucleotides of the present invention.

[0136] The subject invention also concerns variants of the polynucleotides of the present invention that encode polypeptides of the invention. Variant sequences include those sequences wherein one or more nucleotides of the sequence have been substituted, deleted, and/or inserted. The nucleotides that can be substituted for natural nucleotides of DNA have a base moiety that can include, but is not limited to, inosine, 5-fluorouracil, 5-bromouracil, hypoxanthine, 1-methylguanine, 5-methylcytosine, and tritylated bases. The sugar moiety of the nucleotide in a sequence can also be modified and includes, but is not limited to, arabinose, xylulose, and hexose. In addition, the adenine, cytosine, guanine, thymine, and uracil bases of the nucleotides can be modified with acetyl, methyl, and/or thio groups. Sequences containing nucleotide substitutions, deletions, and/or insertions can be prepared and tested using standard techniques known in the art.

[0137] Substitution of amino acids other than those specifically exemplified or naturally present in a polypeptide of the invention are also contemplated within the scope of the present invention. For example, non-natural amino acids can be substituted for the amino acids of a polypeptide, so long as the polypeptide having the substituted amino acids retains substantially the same functional activity as the polypeptide in which amino acids have not been substituted. Examples of non-natural amino acids include, but are not limited to, ornithine, citrulline, hydroxyproline, homoserine, phenylglycine, taurine, iodotyrosine, 2,4-diaminobutyric acid, α -amino isobutyric acid, 4-aminobutyric acid, 2-amino butyric acid, γ -amino butyric acid, ϵ -amino hexanoic acid, 6-amino hexanoic acid, 2-amino isobutyric acid, 3-amino propionic acid, norleucine, norvaline, sarcosine, homocitrulline, cysteic acid, τ -butylglycine, τ -butylalanine, phenylglycine, cyclohexylalanine, β -alanine, fluoro-amino acids, designer amino acids such as β -methyl amino acids, C-methyl amino acids, N-methyl amino acids, and amino acid analogues in general. Non-natural amino acids also include amino acids having derivatized side groups. Furthermore, any of the amino acids in the protein can be of the D (dextrorotary) form or L (levorotary) form. Allelic variants of a protein sequence of a polypeptide of the present invention are also encompassed within the scope of the invention.

[0138] Amino acids can be generally categorized in the following classes: non-polar, uncharged polar, basic, and acidic. Conservative substitutions whereby a polypeptide of the present invention having an amino acid of one class is replaced with another amino acid of the same class fall within the scope of the subject invention so long as the polypeptide

having the substitution still retains substantially the same functional activity as the polypeptide that does not have the substitution. Polynucleotides encoding a polypeptide having one or more amino acid substitutions in the sequence are contemplated within the scope of the present invention. Table 11 below provides a listing of examples of amino acids belonging to each class. Single letter amino acid abbreviations are defined in Table 12.

[0139] Fragments and variants of polypeptides of influenza virus of the present invention can be generated using standard methods known in the art and tested for the presence of function or immunogenicity using standard techniques known in the art. For example, for testing fragments and/or variants of a neuraminidase polypeptide of the invention, enzymatic activity can be assayed. Thus, an ordinarily skilled artisan can readily prepare and test fragments and variants of a polypeptide of the invention and determine whether the fragment or variant retains activity relative to full-length or a non-variant polypeptide.

[0140] Polynucleotides and polypeptides contemplated within the scope of the subject invention can also be defined in terms of more particular identity and/or similarity ranges with those sequences of the invention specifically exemplified herein. The sequence identity will typically be greater than 60%, preferably greater than 75%, more preferably greater than 80%, even more preferably greater than 90%, and can be greater than 95%. The identity and/or similarity of a sequence can be 49, 50, 51, 52, 53, 54, 55, 56, 57, 58, 59, 60, 61, 62, 63, 64, 65, 66, 67, 68, 69, 70, 71, 72, 73, 74, 75, 76, 77, 78, 79, 80, 81, 82, 83, 84, 85, 86, 87, 88, 89, 90, 91, 92, 93, 94, 95, 96, 97, 98, or 99% as compared to a sequence exemplified herein. Unless otherwise specified, as used herein percent sequence identity and/or similarity of two sequences can be determined using the algorithm of Karlin and Altschul (1990), modified as in Karlin and Altschul (1993). Such an algorithm is incorporated into the NBLAST and XBLAST programs of Altschul et al. (1990). BLAST searches can be performed with the NBLAST program, score=100, wordlength=12, to obtain sequences with the desired percent sequence identity. To obtain gapped alignments for comparison purposes, Gapped BLAST can be used as described in Altschul et al. (1997). When utilizing BLAST and Gapped BLAST programs, the default parameters of the respective programs (NBLAST and XBLAST) can be used. See NCBI/NIH website.

[0141] The subject invention also contemplates those polynucleotide molecules having sequences which are sufficiently homologous with the polynucleotide sequences exemplified herein so as to permit hybridization with that sequence under standard stringent conditions and standard methods (Maniatis et al., 1982). As used herein, "stringent" conditions for hybridization refers to conditions wherein hybridization is typically carried out overnight at 20-25 C below the melting temperature (T_m) of the DNA hybrid in 6xSSPE, 5xDenhardt's solution, 0.1% SDS, 0.1 mg/ml denatured DNA. The melting temperature, T_m , is described by the following formula (Beltz et al., 1983):

$$T_m = 81.5C + 16.6 \log [Na^+] + 0.41(\% G+C) - 0.61(\% \text{formamide}) - 600/\text{length of duplex in base pairs.}$$

[0142] Washes are typically carried out as follows:

[0143] (1) Twice at room temperature for 15 minutes in 1xSSPE, 0.1% SDS (low stringency wash).

[0144] (2) Once at $T_m - 20$ C for 15 minutes in 0.2xSSPE, 0.1% SDS (moderate stringency wash).

[0145] The subject invention also concerns viral proteins and peptides encoded by the genes of an influenza virus of the present invention. In one embodiment, the viral protein is a mature HA protein. In a specific embodiment, the mature HA protein comprises one or more of the following: a serine at position 82; a leucine at position 221; a threonine at position 327; and/or a threonine at position 482. In an exemplified embodiment, the mature HA protein has an amino acid sequence shown in SEQ ID NO: 33 or SEQ ID NO: 34, or a functional and/or immunogenic fragment or variant of SEQ ID NO: 33 or SEQ ID NO: 34. In another embodiment, the viral protein is an NA protein, NS protein, PB protein, PA protein, or MA protein. Viral proteins and peptides of the invention can be used to generate antibodies that bind specifically to the protein or peptide. Viral proteins and peptides of the present invention can also be used as immunogens and in vaccine compositions.

[0146] The subject invention also concerns compositions and methods for inducing an immune response against an influenza virus that is capable of infecting a susceptible host animal and causing respiratory disease. The invention can be used to induce an immune response against an influenza virus of any subtype in a susceptible host animal. For example, the influenza virus can be an HA subtype of H1, H2, H3, H4, H5, H6, H7, H8, H9, H10, H11, H12, H13, H14, H15, or H16, and an NA subtype of N1, N2, N3, N4, N5, N6, N7, N8, or N9. In one embodiment, the HA subtype is H3 or H5. In a further embodiment, the NA subtype is N7 or N8. In a specific embodiment, an immune response is induced against an influenza virus of subtype H3N8. In one embodiment, the host animal is a canid. Canines include wild, zoo, and domestic canines, such as wolves, coyotes, and foxes. Canines also include dogs, particularly domestic dogs, such as, for example, pure-bred and/or mongrel companion dogs, show dogs, working dogs, herding dogs, hunting dogs, guard dogs, police dogs, racing dogs, and/or laboratory dogs. In a specific embodiment, the host animal is a domesticated dog, such as a greyhound. In one embodiment, an animal is administered an effective amount of an immunogenic composition of the present invention sufficient to induce an immune response against an influenza virus of the invention. The immune response can be a humoral and/or cellular immune response. In a specific embodiment, the immune response is a protective immune response that is capable of preventing or minimizing viral infection in the immunized host animal for some period of time subsequent to the immunization. Thus, the subject invention also concerns vaccine compositions and methods that can provide a vaccinated animal with a protective immune response to a virus of the present invention.

[0147] As described herein, the vaccine or immunogenic compositions of the subject invention may comprise cell-free whole virus, including attenuated or inactivated virus, or portions of the virus, including subviral particles (including "split vaccine" wherein a virion is treated to remove some or all viral lipids), viral proteins (including individual proteins and macromolecular complexes of multiple proteins), polypeptides, and peptides, as well as virus-infected cell lines, or a combination of any of these. Vaccine or immunogenic compositions comprising virus-infected cell lines may comprise multiple cell lines, each infected with a different viral strain.

[0148] In one embodiment of the invention, a canine may be immunized with one or more inactivated (i.e., killed) and/or live attenuated influenza virus vaccines or vaccines com-

prising one or a multiplicity of influenza virus antigens from one or more virus isolates. In one embodiment, the influenza virus is a canine influenza virus. In another embodiment, the influenza virus is an equine influenza virus that encodes or expresses a polypeptide that has at least about 90%, or at least about 95%, or at least about 96%, or 97%, or 98%, or 99% or more amino acid sequence identity with a canine influenza virus polypeptide. In one embodiment, an influenza antigen used in a vaccine of the present invention has at least about 96% sequence identity with an HA antigen and/or NA antigen of a canine influenza virus.

[0149] An example of an inactivated vaccine is EQUICINE II™, which has been marketed by Intervet Inc. (Millsboro, Del., USA) as a liquid vaccine. EQUICINE II™ contains inactivated A/Pennsylvania/63 influenza virus (“A/Pa/63”) and A/equine/Kentucky/93 influenza virus (“A/KY/93”) with carbopol (i.e., HAVLOGEN® (Intervet Inc.)). More specifically, a dose of EQUICINE II™ contains: inactivated A/Pa/63 at 10^{6.0} EID₅₀, inactivated A/KY/93 at 10^{6.7} EID₅₀, 0.25% by volume carbopol, and sufficient PBS to create a total volume of 1 ml.

[0150] Another example of an inactivated vaccine is equine flu virus A/equine/Ohio/03 (“Ohio 03”). In some embodiments, such a vaccine contains CARBIGEN™, which is an emulsified polymer-based adjuvant commercially available from MVP Laboratories, Inc. (Ralston, Nebr.). In such vaccines, a dosage unit typically comprises at least about 250 HA units of the virus, from about 250 to about 12,500 HA units of the virus, or from about 1000 to about 6200 HA units of the virus. The recommended concentration of CARBIGEN™ is from about 5 to about 30% (by mass).

[0151] An example of a live attenuated vaccine is modified live equine/Kentucky/91 (“A/KY/91”) influenza in the form of a freeze-dried vaccine that may be reconstituted with water. In some embodiments, this reconstitution is conducted using vaccine-grade water sufficient to bring the vaccine dosage to a total volume of 1 ml. Aspects of such vaccines are discussed in, for example, U.S. Pat. Nos. 6,436,408; 6,398,774; and 6,177,082, which are incorporated by reference in their entirety into this patent. When reconstituted, a dose of such a vaccine may, for example, contain A/KY/91 at 10^{7.2} TCID₅₀ per ml, 0.015 grams N-Z AMINE AS™ per ml, 0.0025 grams gelatin per ml, and 0.04 grams D lactose per ml. N-Z AMINE AS™ is a refined source of amino acids and peptides produced by enzymatic hydrolysis of casein. N-Z AMINE AS™ is marketed by Kerry Bio-Science (Norwich, N.Y., USA).

[0152] In a preferred embodiment, the vaccine comprises an H3 influenza antigen having at least about 93% homology with Florida/43/2004 in HA coding sequences, such as, for example, the equine/New Market/79 strain. Preferred homology is at least about 96%, such as, for example, the equine/Alaska/1/91 and equine/Santiago/85 strains. In the examples that follow, the equine/Kentucky/91, equine-2/Kentucky/93, equine-1/Pennsylvania/63, and equine Ohio/03 influenza antigens were incorporated into vaccines. Preferred vaccines also include vaccines comprising equine/Wisconsin/03, equine/Kentucky/02, equine/Kentucky/93, and equine/New Market 2/93. In the examples that follow, H3N8 viruses were used. It is believed, however, that other H3 influenza viruses can be used in accordance with this invention.

[0153] Live attenuated vaccines can be prepared by conventional means. Such means generally include, for example, modifying pathogenic strains by *in vitro* passaging, cold adaptation, modifying the pathogenicity of the organism by

genetic manipulation, preparation of chimeras, insertion of antigens into viral vectors, selecting non-virulent wild type strains, etc.

[0154] In some embodiments, the live attenuated virus strain is derived by serial passage of the wild-type virus through cell culture, laboratory animals, non-host animals, or eggs. The accumulation of genetic mutation during such passage(s) typically leads to progressive loss of virulence of the organism to the original host.

[0155] In some embodiments, the live attenuated virus strain is prepared by co-infection of permissible cells with an attenuated mutant virus and pathogenic virus. The desired resultant recombinant virus has the safety of the attenuated virus with genes coding for protective antigens from the pathogenic virus.

[0156] In some embodiments, the live attenuated virus strain is prepared by cold adaptation. A cold-adapted virus has an advantage of replicating only at the temperature found in upper respiratory tract. A method of generation of a cold-adapted equine influenza virus has been described in U.S. Pat. No. 6,177,082. A desired resulting cold-adapted virus confers one or more of the following phenotypes: cold adaptation, temperature sensitivity, dominant interference, and/or attenuation.

[0157] In some embodiments, the live attenuated virus strain is prepared by molecular means, such as point mutation, deletion, or insertion to convert a pathogenic virus to a non-pathogenic or less-pathogenic virus compared to the original virus, while preserving the protective properties of the original virus.

[0158] In some embodiments, the live attenuated virus is prepared by cloning the candidate of genes of protective antigens into a genome of a non-pathogenic or less-pathogenic virus or other organism.

[0159] Inactivated (i.e., “killed”) virus vaccines may be prepared by inactivating the virus using conventional methods. Typically, such vaccines include excipients that may enhance an immune response, as well as other excipients that are conventionally used in vaccines. For example, in the examples that follow, EQUICINE II™ comprises HAVLOGEN®. Inactivation of the virus can be accomplished by treating the virus with inactivation chemicals (e.g., formalin, beta propiolactone (“BPL”), bromoethylamine (“BEA”), and binary ethylenimine (“BEI”)) or by non-chemical methods (e.g., heat, freeze/thaw, or sonication) to disable the replication capacity of the virus.

[0160] In the examples that follow, equine/Ohio/03 was used as a challenge virus. It is known to have about 99% homology with Florida/43/04 isolates, and has been shown to induce symptoms of infection and seroconversion in dogs. Example 18 illustrates the efficacy of equine influenza vaccine in dogs, showing hemagglutination inhibition (or “HI” or “HAI”) titers in dogs vaccinated with inactivated Ohio 03 antigen in a vaccine composition comprising CARBIGEN™ adjuvant. Table 29 shows titers pre-vaccination, post-vaccination, and post-second vaccination, as well as post-challenge. The results indicate HI titers at each stage post-vaccination for the vaccinated dogs, with little or no increase for controls. Table 30 illustrates the clinical signs, virus isolation, and histopathology results from the same study. Although challenged animals did not show clinical signs, virus shedding, or positive histopathology, the positive HI titers (Table 29) indicate significant antibody titers in immunized animals.

[0161] It should be noted that other H3 influenza virus antigen vaccines are encompassed by this invention as well. Those described in this specification and the following examples are provided to illustrate the invention and its preferred embodiments, and not to limit the scope of the invention claimed.

[0162] It should further be noted that influenza antigens other than H3 influenza virus antigens may be used in accordance with this invention. Such antigens include, for example, those from equine/PA/63, which is an equine A1 subtype (H7N7). It is contemplated that one or more of such antigens may be used with or without one or more H3 influenza antigens.

[0163] In general, the vaccine is administered in a therapeutically effective amount. A “therapeutically effective amount” is an amount sufficient to induce a protective response in the canine patient against the target virus. Typically, a dosage is “therapeutically effective” if it prevents, reduces the risk of, delays the onset of, reduces the spread of, ameliorates, suppresses, or eradicates the influenza or one or more (typically two or more) of its symptoms. Typical influenza symptoms include, for example, fever (for dogs, typically $\geq 103.0^{\circ}\text{F.}$; $\geq 39.4^{\circ}\text{C.}$), cough, sneezing, histopathological lesions, ocular discharge, nasal discharge, vomiting, diarrhea, depression, weight loss, gagging, hemoptysis, and/or audible rales. Other often more severe symptoms may include, for example, hemorrhage in the lungs, mediastinum, or pleural cavity; tracheitis; bronchitis; bronchiolitis; suppurative bronchopneumonia; and/or infiltration of the epithelial lining and airway lumens of the lungs with neutrophils and/or macrophages.

[0164] The vaccine may be administered as part of a combination therapy, i.e., a therapy that includes, in addition to the vaccine itself, administering one or more additional active agents, adjuvants, therapies, etc. In that instance, it should be recognized the amount of vaccine that constitutes a “therapeutically effective” amount may be less than the amount of vaccine that would constitute a “therapeutically effective” amount if the vaccine were to be administered alone. Other therapies may include those known in the art, such as, for example, anti-viral medications, analgesics, fever-reducing medications, expectorants, anti-inflammation medications, antihistamines, antibiotics to treat bacterial infection that results from the influenza virus infection, rest, and/or administration of fluids. In some embodiments, the vaccine of this invention is administered in combination with a *bordetella* vaccine, adenovirus vaccine, and/or parainfluenza virus vaccine.

[0165] In some embodiments, for example, a typical dose for a live attenuated vaccine is at least about 10^3 pfu/canine, and more typically from about 10^3 to about 10^9 pfu/canine. In this patent, “pfu” means “plaque forming units”. In some embodiments, a typical dose for a live attenuated vaccine is at least about 10^3 TCID₅₀/canine, and more typically from about 10^3 to about 10^9 TCID₅₀/canine. In some embodiments, a typical dose for a live attenuated vaccine is at least about 10^3 EID₅₀/canine, and more typically from about 10^3 to about 10^9 EID₅₀/canine. In some embodiments, a typical dose for a killed vaccine is at least about 40 HA units, typically from about 40 to about 10,000 HA units, and more typically from about 500 to about 6200 HA units. In some embodiments, the dose is from about 6100 to about 6200 HA units.

[0166] In some preferred embodiments, the vaccine comprises a live attenuated vaccine at a concentration which is at least about $10^{0.5}$ pfu/canine greater than the immunogenicity level.

[0167] In some preferred embodiments, the vaccine comprises a live attenuated vaccine at a concentration which is at least about $10^{0.5}$ TCID₅₀/canine greater than the immunogenicity level. In some preferred embodiments, the vaccine comprises a live attenuated vaccine at a concentration which is at least about $10^{0.5}$ EID₅₀/canine greater than the immunogenicity level.

[0168] The immunogenicity level may be determined experimentally by challenge dose titration study techniques generally known in the art. Such techniques typically include vaccinating a number of canines with the vaccine at different dosages, and then challenging the canines with the virulent virus to determine the minimum protective dose.

[0169] Factors affecting the preferred dosage regimen may include, for example, the type (e.g., species and breed), age, weight, sex, diet, activity, lung size, and condition of the subject; the route of administration; the efficacy, safety, and duration-of-immunity profiles of the particular vaccine used; whether a delivery system is used; and whether the vaccine is administered as part of a drug and/or vaccine combination. Thus, the dosage actually employed can vary for specific animals, and, therefore, can deviate from the typical dosages set forth above. Determining such dosage adjustments is generally within the skill of those in the art using conventional means. It should further be noted that live attenuated viruses are generally self-propagating; thus, the specific amount of such a virus administered is not necessarily critical.

[0170] It is contemplated that the vaccine may be administered to the canine patient a single time; or, alternatively, two or more times over days, weeks, months, or years. In some embodiments, the vaccine is administered at least two times. In some such embodiments, for example, the vaccine is administered twice, with the second dose (e.g., the booster) being administered at least about 2 weeks after the first. In some embodiments, the vaccine is administered twice, with the second dose being administered no greater than 8 weeks after the first. In some embodiments, the second dose is administered at from about 2 weeks to about 4 years after the first dose, from about 2 to about 8 weeks after the first dose, or from about 3 to about 4 weeks after the first dose. In some embodiments, the second dose is administered about 4 weeks after the first dose. In the above embodiments, the first and subsequent dosages may vary, such as, for example, in amount and/or form. Often, however, the dosages are the same as to amount and form. When only a single dose is administered, the amount of vaccine in that dose alone generally comprises a therapeutically effective amount of the vaccine. When, however, more than one dose is administered, the amounts of vaccine in those doses together may constitute a therapeutically effective amount.

[0171] In some embodiments, the vaccine is administered before the canine recipient is infected with influenza. In such embodiments, the vaccine may, for example, be administered to prevent, reduce the risk of, or delay the onset of influenza or one or more (typically two or more) influenza symptoms.

[0172] In some embodiments, the vaccine is administered after the canine recipient is infected with influenza. In such embodiments, the vaccine may, for example, ameliorate, suppress, or eradicate the influenza or one or more (typically two or more) influenza symptoms.

[0173] The preferred composition of the vaccine depends on, for example, whether the vaccine is an inactivated vaccine, live attenuated vaccine, or both. It also depends on the method of administration of the vaccine. It is contemplated that the vaccine will comprise one or more conventional pharmaceutically acceptable carriers, adjuvants, other immune-response enhancers, and/or vehicles (collectively referred to as “excipients”). Such excipients are generally selected to be compatible with the active ingredient(s) in the vaccine. Use of excipients is generally known to those skilled in the art.

[0174] The term “pharmaceutically acceptable” is used adjectivally to mean that the modified noun is appropriate for use in a pharmaceutical product. When it is used, for example, to describe an excipient in a pharmaceutical vaccine, it characterizes the excipient as being compatible with the other ingredients of the composition and not disadvantageously deleterious to the intended recipient canine.

[0175] The vaccines may be administered by conventional means, including, for example, mucosal administration, (such as intranasal, oral, intratracheal, and ocular), and parenteral administration. Mucosal administration is often particularly advantageous for live attenuated vaccines. Parenteral administration is often particularly advantageous for inactivated vaccines.

[0176] Mucosal vaccines may be, for example, liquid dosage forms, such as pharmaceutically acceptable emulsions, solutions, suspensions, syrups, and elixirs. Excipients suitable for such vaccines include, for example, inert diluents commonly used in the art, such as, water, saline, dextrose, glycerol, lactose, sucrose, starch powder, cellulose esters of alkanolic acids, cellulose alkyl esters, talc, stearic acid, magnesium stearate, magnesium oxide, sodium and calcium salts of phosphoric and sulfuric acids, gelatin, acacia gum, sodium alginate, polyvinylpyrrolidone, and/or polyvinyl alcohol. Excipients also can comprise various wetting, emulsifying, suspending, flavoring (e.g., sweetening), and/or perfuming agents.

[0177] Oral mucosal vaccines also may, for example, be tableted or encapsulated for convenient administration. Such capsules or tablets can contain a controlled-release formulation. In the case of capsules, tablets, and pills, the dosage forms also can comprise buffering agents, such as sodium citrate, or magnesium or calcium carbonate or bicarbonate. Tablets and pills additionally can be prepared with enteric coatings.

[0178] It is contemplated that the vaccine may be administered via the canine patient’s drinking water and/or food. It is further contemplated that the vaccine may be administered in the form of a treat or toy.

[0179] “Parenteral administration” includes subcutaneous injections, submucosal injections, intravenous injections, intramuscular injections, intrasternal injections, transcutaneous injections, and infusion. Injectable preparations (e.g., sterile injectable aqueous or oleaginous suspensions) can be formulated according to the known art using suitable excipients, such as vehicles, solvents, dispersing, wetting agents, emulsifying agents, and/or suspending agents. These typically include, for example, water, saline, dextrose, glycerol, ethanol, corn oil, cottonseed oil, peanut oil, sesame oil, benzyl alcohol, benzyl alcohol, 1,3-butanediol, Ringer’s solution, isotonic sodium chloride solution, bland fixed oils (e.g., synthetic mono- or diglycerides), fatty acids (e.g., oleic acid), dimethyl acetamide, surfactants (e.g., ionic and non-ionic

detergents), propylene glycol, and/or polyethylene glycols. Excipients also may include small amounts of other auxiliary substances, such as pH buffering agents.

[0180] The vaccine may include one or more excipients that enhance a canine patient’s immune response (which may include an antibody response, cellular response, or both), thereby increasing the effectiveness of the vaccine. Use of such excipients (or “adjuvants”) may be particularly beneficial when using an inactivated vaccine. The adjuvant(s) may be a substance that has a direct (e.g., cytokine or Bacille Calmette-Guerin (“BCG”)) or indirect effect (liposomes) on cells of the canine patient’s immune system. Examples of often suitable adjuvants include oils (e.g., mineral oils), metallic salts (e.g., aluminum hydroxide or aluminum phosphate), bacterial components (e.g., bacterial liposaccharides, Freund’s adjuvants, and/or MDP), plant components (e.g., Quil A), and/or one or more substances that have a carrier effect (e.g., bentonite, latex particles, liposomes, and/or Quil A, ISCOM). As noted above, adjuvants also include, for example, CARBIGEN™ and carbopol. It should be recognized that this invention encompasses both vaccines that comprise an adjuvant(s), as well as vaccines that do not comprise any adjuvant.

[0181] It is contemplated that the vaccine may be freeze-dried (or otherwise reduced in liquid volume) for storage, and then reconstituted in a liquid before or at the time of administration. Such reconstitution may be achieved using, for example, vaccine-grade water.

[0182] The present invention further comprises kits that are suitable for use in performing the methods described above. The kit comprises a dosage form comprising a vaccine described above. The kit also comprises at least one additional component, and, typically, instructions for using the vaccine with the additional component(s). The additional component(s) may, for example, be one or more additional ingredients (such as, for example, one or more of the excipients discussed above, food, and/or a treat) that can be mixed with the vaccine before or during administration. The additional component(s) may alternatively (or additionally) comprise one or more apparatuses for administering the vaccine to the canine patient. Such an apparatus may be, for example, a syringe, inhaler, nebulizer, pipette, forceps, or any medically acceptable delivery vehicle. In some embodiments, the apparatus is suitable for subcutaneous administration of the vaccine. In some embodiments, the apparatus is suitable for intranasal administration of the vaccine.

[0183] Other excipients and modes of administration known in the pharmaceutical or biological arts also may be used.

[0184] The vaccine or immunogenic compositions of the subject invention also encompass recombinant viral vector-based constructs that may comprise, for example, genes encoding HA protein, NA protein, nucleoprotein, polymerase basic protein, polymerase acidic protein, and/or matrix protein of an influenza virus of the present invention. Any suitable viral vector that can be used to prepare a recombinant vector/virus construct is contemplated for use with the subject invention. For example, viral vectors derived from adenovirus, avipox, herpesvirus, vaccinia, canarypox, entomopox, swinepox, West Nile virus and others known in the art can be used with the compositions and methods of the present invention. Recombinant polynucleotide vectors that encode and express components can be constructed using standard genetic engineering techniques known in the art. In addition,

the various vaccine compositions described herein can be used separately and in combination with each other. For example, primary immunizations of an animal may use recombinant vector-based constructs, having single or multiple strain components, followed by secondary boosts with vaccine compositions comprising inactivated virus or inactivated virus-infected cell lines. Other immunization protocols with the vaccine compositions of the invention are apparent to persons skilled in the art and are contemplated within the scope of the present invention.

[0185] The subject invention also concerns reassortant virus comprising at least one gene or genomic segment of an influenza virus of the present invention and the remainder of viral genes or genomic segments from a different influenza virus of the invention or from an influenza virus other than a virus of the present invention. Reassortant virus can be produced by genetic reassortment of nucleic acid of a donor influenza virus of the present invention with nucleic acid of a recipient influenza virus and then selecting for reassortant virus that comprises the nucleic acid of the donor virus. Methods to produce and isolate reassortant virus are well known in the art (Fields et al., 1996). In one embodiment, a reassortant virus of the invention comprises genes or genomic segments of a human, avian, swine, or equine influenza virus. A reassortant virus of the present invention can include any combination of nucleic acid from donor and recipient influenza virus so long as the reassortant virus comprises at least one gene or genomic segment from a donor influenza virus of the present invention. In one embodiment, a recipient influenza virus can be an equine influenza virus.

[0186] Natural, recombinant or synthetic polypeptides of viral proteins, and peptide fragments thereof, can also be used as vaccine compositions according to the subject methods. In one embodiment, a vaccine composition comprises a polynucleotide or a polypeptide of a canine influenza virus. In one embodiment, a vaccine composition comprises a polynucleotide encoding a polypeptide having the amino acid sequence shown in any of SEQ ID NOs: 2, 4, 6, 8, 10, 12, 14, 16, 18, 20, 22, 24, 26, 28, 30, 32, 33, 34, 48, 50, 52, 54, 56, 58, 60, 62, 64, 66, 68, 70, 72, 74, 76, or 78, or a functional and/or immunogenic fragment or variant thereof. In a specific embodiment, the polynucleotide encoding the amino acid sequence shown in SEQ ID NOs: 2, 4, 6, 8, 10, 12, 14, 16, 18, 20, 22, 24, 26, 28, 30, 32, 33, 34, 48, 50, 52, 54, 56, 58, 60, 62, 64, 66, 68, 70, 72, 74, 76, or 78, comprises the nucleotide sequence shown in SEQ ID NOs: 1, 3, 5, 7, 9, 11, 13, 15, 17, 19, 21, 23, 25, 27, 29, 31, 47, 49, 51, 53, 55, 57, 59, 61, 63, 65, 67, 69, 71, 73, 75, or 77, respectively, or a sequence encoding a functional and/or immunogenic fragment or variant of any of SEQ ID NOs: 2, 4, 6, 8, 10, 12, 14, 16, 18, 20, 22, 24, 26, 28, 30, 32, 33, 34, 48, 50, 52, 54, 56, 58, 60, 62, 64, 66, 68, 70, 72, 74, 76, or 78. In a further specific embodiment, a polynucleotide of the invention can comprise: Nucleotides 1-2271 of SEQ ID NO: 3; Nucleotides 1-2148 of SEQ ID NO: 5; Nucleotides 1-657 of SEQ ID NO: 7; Nucleotides 1-1494 of SEQ ID NO: 9; Nucleotides 1-1410 of SEQ ID NO: 11; Nucleotides 1-756 of SEQ ID NO: 13; Nucleotides 1-1695 of SEQ ID NO: 15; Nucleotides 1-2271 of SEQ ID NO: 19; Nucleotides 1-2148 of SEQ ID NO: 21; Nucleotides 1-657 of SEQ ID NO: 23; Nucleotides 1-1494 of SEQ ID NO: 25; Nucleotides 1-756 of SEQ ID NO: 29; Nucleotides 1-1695 of SEQ ID NO: 31; Nucleotides 1-2277 of SEQ ID NO: 47; Nucleotides 1-2271 of SEQ ID NO: 49; Nucleotides 1-2148 of SEQ ID NO: 51; Nucleotides 1-690 of SEQ ID NO: 53; Nucleotides 1-1494 of

SEQ ID NO: 55; Nucleotides 1-1410 of SEQ ID NO: 57; Nucleotides 1-756 of SEQ ID NO: 59; Nucleotides 1-1695 of SEQ ID NO: 61; Nucleotides 1-2277 of SEQ ID NO: 63; Nucleotides 1-2271 of SEQ ID NO: 65; Nucleotides 1-2148 of SEQ ID NO: 67; Nucleotides 1-690 of SEQ ID NO: 69; Nucleotides 1-1494 of SEQ ID NO: 71; Nucleotides 1-1410 of SEQ ID NO: 73; Nucleotides 1-756 of SEQ ID NO: 75; and Nucleotides 1-1695 of SEQ ID NO: 77. In another embodiment, a vaccine composition comprises a polypeptide having the amino acid sequence shown in any of SEQ ID NOs: 2, 4, 6, 8, 10, 12, 14, 16, 18, 20, 22, 24, 26, 28, 30, 32, 33, 34, 48, 50, 52, 54, 56, 58, 60, 62, 64, 66, 68, 70, 72, 74, 76, or 78, or a functional and/or immunogenic fragment or variant thereof. In a further embodiment, a vaccine composition comprises a polynucleotide or a polypeptide of an equine influenza virus wherein the polynucleotide or polypeptide has at least about 90%, or at least about 95%, or at least about 96%, or 97%, or 98%, or 99% or more sequence identity with a canine influenza polynucleotide or polypeptide. In one embodiment, viral polypeptides derived from multiple strains can be combined in a vaccine composition and are used to vaccinate a host animal. For example, polypeptides based on the viral HA protein from at least two different strains of influenza virus of the invention can be combined in the vaccine. The polypeptides may be homologous to one strain or may comprise Ahybrid@ or Achimeric@ polypeptides whose amino acid sequence is derived from joining or linking polypeptides from at least two distinct strains. Procedures for preparing viral polypeptides are well known in the art. For example, viral polypeptides and peptides can be synthesized using solid-phase synthesis methods (Merrifield, 1963). Viral polypeptides and peptides can also be produced using recombinant DNA techniques wherein a polynucleotide molecule encoding an viral protein or peptide is expressed in a host cell, such as bacteria, yeast, or mammalian cell lines, and the expressed protein purified using standard techniques of the art.

[0187] Vaccine compositions of the present invention also include naked nucleic acid compositions. In one embodiment, a nucleic acid may comprise a nucleotide sequence encoding an HA and/or an NA protein of an influenza virus of the present invention. Methods for nucleic acid vaccination are known in the art and are described, for example, in U.S. Pat. Nos. 6,063,385 and 6,472,375. The nucleic acid can be in the form of a plasmid or a gene expression cassette. In one embodiment, the nucleic acid is provided encapsulated in a liposome which is administered to an animal.

[0188] Vaccine compositions and immunogens, such as polypeptides and nucleic acids, that can be used in accordance with the present invention can be provided with a pharmaceutically-acceptable carrier or diluent. Compounds and compositions useful in the subject invention can be formulated according to known methods for preparing pharmaceutically useful compositions. Formulations are described in detail in a number of sources which are well known and readily available to those skilled in the art. For example, *Remington's Pharmaceutical Science* by E. W. Martin, Easton Pa., Mack Publishing Company, 19th ed., 1995, describes formulations which can be used in connection with the subject invention. In general, the compositions of the subject invention will be formulated such that an effective amount of an immunogen is combined with a suitable carrier in order to facilitate effective administration of the composition. The compositions used in the present methods can also be in a variety of forms. These include, for example, solid, semi-

solid, and liquid dosage forms, such as tablets, pills, powders, liquid solutions or suspension, suppositories, injectable and infusible solutions, and sprays. The preferred form depends on the intended mode of administration and therapeutic application. The compositions also preferably include conventional pharmaceutically acceptable carriers and diluents which are known to those skilled in the art. Examples of carriers or diluents for use with the subject peptidomimetics include, but are not limited to, water, saline, oils including mineral oil, ethanol, dimethyl sulfoxide, gelatin, cyclodextrans, magnesium stearate, dextrose, cellulose, sugars, calcium carbonate, glycerol, alumina, starch, and equivalent carriers and diluents, or mixtures of any of these. Formulations of an immunogen of the invention can also comprise suspension agents, protectants, lubricants, buffers, preservatives, and stabilizers. To provide for the administration of such dosages for the desired therapeutic treatment, pharmaceutical compositions of the invention will advantageously comprise between about 0.1% and 45%, and especially, 1 and 15% by weight of the immunogen or immunogens based on the weight of the total composition including carrier or diluent.

[0189] The vaccine and immunogenic compositions of the subject invention can be prepared by procedures well known in the art. For example, the vaccine or immunogens are typically prepared as injectables, e.g., liquid solutions or suspensions. The vaccine or immunogens are administered in a manner that is compatible with dosage formulation, and in such amount as will be therapeutically effective and immunogenic in the recipient. The optimal dosages and administration patterns for a particular vaccine or immunogens formulation can be readily determined by a person skilled in the art.

[0190] Peptides and/or polypeptides of the present invention can also be provided in the form of a multiple antigenic peptide (MAP) construct. The preparation of MAP constructs has been described in Tam (1988). MAP constructs utilize a core matrix of lysine residues onto which multiple copies of an immunogen are synthesized (Posnett et al., 1988). Multiple MAP constructs, each containing the same or different immunogens, can be prepared and administered in a vaccine composition in accordance with methods of the present invention. In one embodiment, a MAP construct is provided with and/or administered with one or more adjuvants. Influenza polypeptides of the invention can also be produced and administered as macromolecular protein structures comprising one or more polypeptides. Published U.S. Patent Application US2005/0009008 describes methods for producing virus-like particles as a vaccine for influenza virus.

[0191] According to the methods of the subject invention, the vaccine and immunogenic compositions described herein are administered to susceptible hosts, typically canids, and more typically domesticated dogs, in an effective amount and manner to induce protective immunity against subsequent challenge or infection of the host by virus. In one embodiment, the host animal is a canid. Canines include wild, zoo, and domestic canines, such as wolves, coyotes, and foxes. Canines also include dogs, particularly domestic dogs, such as, for example, pure-bred and/or mongrel companion dogs, show dogs, working dogs, herding dogs, hunting dogs, guard dogs, police dogs, racing dogs, and/or laboratory dogs. In a specific embodiment, the host animal is a domesticated dog, such as a greyhound. The vaccines or immunogens are typically administered parenterally, by injection, for example,

either subcutaneously, intraperitoneally, or intramuscularly. Other suitable modes of administration include oral or nasal administration. Usually, the vaccines or immunogens are administered to an animal at least two times, with an interval of one or more weeks between each administration. However, other regimens for the initial and booster administrations of the vaccine or immunogens are contemplated, and may depend on the judgment of the practitioner and the particular host animal being treated.

[0192] Virus and virus-infected cells in a vaccine formulation may be inactivated or attenuated using methods known in the art. For example, whole virus and infected cells can be inactivated or attenuated by exposure to paraformaldehyde, formalin, beta propiolactone (BPL), bromoethylamine (BEA), binary ethylenimine (BEI), phenol, UV light, elevated temperature, freeze thawing, sonication (including ultrasonication), and the like. The amount of cell-free whole virus in a vaccine dose can be in the range from about 0.1 mg to about 5 mg, and more usually being from about 0.2 mg to about 2 mg. The dosage for vaccine formulations comprising virus-infected cell lines will usually contain from about 10^5 to about 10^8 cells per dose, and more usually from about 5×10^6 to about 7.5×10^7 cells per dose. The amount of protein or peptide immunogen in a dose for an animal can vary from about 0.1 μg to 10000 μg , or about 1 μg to 5000 μg , or about 10 μg to 1000 μg , or about 25 μg to 750 μg , or about 50 μg to 500 μg , or 100 μg to 250 μg , depending upon the size, age, etc., of the animal receiving the dose.

[0193] An immunogenic or vaccine composition of the invention, such as virus or virus-infected cells or viral proteins or peptides, can be combined with an adjuvant, typically just prior to administration. Adjuvants contemplated for use in the vaccine formulations include threonyl muramyl dipeptide (MDP) (Byars et al., 1987), saponin, *Cornibacterium parvum*, Freund's complete and Freund's incomplete adjuvants, aluminum, or a mixture of any of these. A variety of other adjuvants suitable for use with the methods and vaccines of the subject invention, such as alum, are well known in the art and are contemplated for use with the subject invention.

[0194] The subject invention also concerns antibodies that bind specifically to a protein or a peptide of the present invention. Antibodies of the subject invention include monoclonal and polyclonal antibody compositions. Preferably, the antibodies of the subject invention are monoclonal antibodies. Whole antibodies and antigen binding fragments thereof are contemplated in the present invention. Thus, for example, suitable antigen binding fragments include Fab_2 , Fab and Fv antibody fragments. Antibodies of the invention can be labeled with a detectable moiety, such as a fluorescent molecule (e.g., fluorescein or an enzyme).

[0195] The subject invention also concerns methods and compositions for detection and identification of an influenza virus of the invention and for diagnosis of infection of an animal with an influenza virus of the present invention. The methods of the invention include detection of the presence of canine influenza, in a biological sample from an animal. The detection of canine influenza in a sample, is useful to diagnose canine influenza in an animal. In turn, this information can provide the ability to determine the prognosis of an animal based on distinguishing levels of canine influenza present over time, and can assist in selection of therapeutic agents and treatments for the animal, and assist in monitoring therapy.

The method also provides the ability to establish the absence of canine influenza in an animal tested.

[0196] The ability to detect canine influenza in an animal permits assessment of outbreaks of canine influenza in different geographical locations. This information also permits early detection so that infected animals can be isolated, to limit the spread of disease, and allows early intervention for treatment options. In addition, having this information available can provide direction to medical personnel for preparing to treat large numbers of ill animals, including assembling medical supplies, and, if available, vaccines.

[0197] In one embodiment, a method of the present invention involves the collection of a biological sample from a test animal, such as a canine. The biological sample may be any biological material, including, cells, tissue, hair, whole blood, serum, plasma, nipple aspirate, lung lavage, cerebrospinal fluid, saliva, sweat and tears.

[0198] The animal test sample may come from an animal suspected of having canine influenza virus, whether or not the animal exhibits symptoms of the disease. Control samples can also be provided or collected from animals known to be free of canine influenza. Additional controls may be provided, e.g., to reduce false positive and false negative results, and verify that the reagents in the assay are actively detecting canine influenza A virus.

[0199] In addition to detecting the presence or absence of canine influenza in a biological sample, the methods of detection used in the invention can detect mutations in canine influenza virus, such as changes in nucleic acid sequence, that may result from the environment, drug treatment, genetic manipulations or mutations, injury, change in diet, aging, or any other characteristic(s) of an animal. Mutations may also cause canine influenza A to become resistant to a drug that was formerly effective, or to enable the virus to infect and propagate in a different species of animal, or human. For example, avian influenza A virus has been shown to infect other animals and humans.

[0200] In one embodiment for detecting an influenza virus in an animal, diagnosis is facilitated by the collection of high-quality specimens, their rapid transport to a testing facility, and appropriate storage, before laboratory testing. Virus is best detected in specimens containing infected cells and secretions. In one embodiment, specimens for the direct detection of viral antigens and/or for nucleic acids and/or virus isolation in cell cultures are taken during the first 3 days after onset of clinical symptoms. A number of types of specimens are suitable to diagnose virus infections of the upper respiratory tract, including, but not limited to, nasal swab, nasopharyngeal swab, nasopharyngeal aspirate, nasal wash and throat swabs. In addition to swabs, samples of tissue or serum may be taken, and invasive procedures can also be performed.

[0201] In one embodiment, respiratory specimens are collected and transported in 1-5 ml of virus transport media. A number of media that are satisfactory for the recovery of a wide variety of viruses are commercially available. Clinical specimens are added to transport medium. Nasal or nasopharyngeal swabs can also be transported in the virus transport medium. One example of a transport medium is 10 gm of veal infusion broth and 2 gm of bovine albumin fraction V, added to sterile distilled water to 400 ml. Antibiotics such as 0.8 ml gentamicin sulfate solution (50 mg/ml) and 3.2 ml amphotericin B (250 µg/ml) can also be added. The medium is pref-

erably sterilized by filtration. Nasal washes, such as sterile saline (0.85% NaCl), can also be used to collect specimens of respiratory viruses.

[0202] In one embodiment, sera is collected in an amount of from 1-5 ml of whole blood from an acute-phase animal, soon after the onset of clinical symptoms, and preferably not later than 7 days. A convalescent-phase serum specimen can also be collected, for example at about 14 days after onset of symptoms. Serum specimens can be useful for detecting antibodies against respiratory viruses in a neutralization test.

[0203] In some instances, samples may be collected from individual animals over a period of time (e.g., once a day, once a week, once a month, biannually or annually). Obtaining numerous samples from an individual animal, over a period of time, can be used to verify results from earlier detections, and/or to identify response or resistance to a specific treatment, e.g., a selected therapeutic drug.

[0204] The methods of the present invention can be used to detect the presence of one or more pathological agents in a test sample from an animal, and the level of each pathological agent. Any method for detecting the pathological agent can be used, including, but not limited to, antibody assays including enzyme-linked immunosorbent assays (ELISAs), indirect fluorescent antibody (IFA) tests, hemagglutinating, and inhibition of hemagglutination (HI) assays, and Western Blot. Known cell-culture methods can also be used. Positive cultures can be further identified using immunofluorescence of cell cultures or HI assay of the cell culture medium (supernatant).

[0205] In addition, methods for detecting nucleic acid (DNA or RNA) or protein can be used. Such methods include, but are not limited to, polymerase chain reaction (PCR), and reverse transcriptase (RT) PCR tests and real time tests, and quantitative nuclease protection assays. There are commercially available test kits available to perform these assays. For example, QIAGEN (Valencia, Calif.) sells a one step RT-PCR kit, and viral RNA extraction kit.

[0206] In one embodiment, the method utilizes an antibody specific for a virus or viral protein of the invention. In a specific embodiment, an antibody specific for an HA protein of a virus of the invention is utilized. In another embodiment, an antibody specific for an NP protein of a virus of the invention is used. A suitable sample, such as from the nasal or nasopharyngeal region, is obtained from an animal and virus or viral protein is isolated therefrom. The viral components are then screened for binding of an antibody specific to a protein, such as HA or NP, of a virus of the invention. In another embodiment, a serum sample (or other antibody containing sample) is obtained from an animal and the serum screened for the presence of antibody that binds to a protein of a virus of the invention. For example, an ELISA assay can be performed where the plate walls have HA and/or NP protein, or a peptide fragment thereof, bound to the wall. The plate wall is then contacted with serum or antibody from a test animal. The presence of antibody in the animal that binds specifically to the HA and/or NP protein is indicative that the test animal is infected or has been infected with an influenza virus of the present invention.

[0207] In one embodiment, the presence of a pathological agent is detected by determining the presence or absence of antibodies against the agent, in a biological sample. It can take some time (e.g. months) after an animal is infected before antibodies can be detected in a blood test. Once formed, antibodies usually persist for many years, even after

successful treatment of the disease. Finding antibodies to canine influenza A may not indicate whether the infection was recent, or sometime in the past.

[0208] Antibody testing can also be done on fluid(s). Antibody assays include enzyme-linked immunosorbent assays (ELISAs), indirect fluorescent antibody (IFA) assays, and Western Blot. Preferably, antibody testing is done using multiple assays, for example ELISA or IFA followed by Western blot. Antibody assays can be done in a two-step process, using either an ELISA or IFA assay, followed by a Western blot assay. ELISA is considered a more reliable and accurate assay than IFA, but IFA may be used if ELISA is not available. The Western blot test (which is a more specific test) can also be done in all animals, particularly those that have tested positive or borderline positive (equivocal) in an ELISA or IFA assay.

[0209] Other antibody-based tests that can be used for detection of influenza virus include hemagglutination inhibition assays. Hemagglutination activity can be detected in a biological sample from an animal, using chicken or turkey red blood cells as described (Burlison et al., 1992) and Kendal et al., 1982). In one embodiment, an influenza or an HA protein or peptide of the invention is contacted with a test sample containing serum or antibody. Red blood cells (RBC) from an animal, such as a bird, are then added. If antibody to HA is present, then the RBC will not agglutinate. If antibody to HA is not present, the RBC will agglutinate in the presence of HA. Variations and modifications to standard hemagglutination inhibition assays are known in the art and contemplated within the scope of the present invention.

[0210] Infection of an animal can also be determined by isolation of the virus from a sample, such as a nasal or nasopharyngeal swab. Viral isolation can be performed using standard methods, including cell culture and egg inoculation.

[0211] In a further embodiment, a nucleic acid-based assay can be used for detection of a virus of the present invention. In one embodiment, a nucleic acid sample is obtained from an animal and the nucleic acid subjected to PCR using primers that will generate an amplification product if the nucleic acid contains a sequence specific to an influenza virus of the present invention. In a specific embodiment, RT-PCR is used in an assay for the subject virus. In an exemplified embodiment, real-time RT-PCR is used to assay for an influenza virus of the invention. PCR, RT-PCR and real-time PCR methods are known in the art and have been described in U.S. Pat. Nos. 4,683,202; 4,683,195; 4,800,159; 4,965,188; 5,994,056; 6,814,934; and in Saiki et al. (1985); Sambrook et al. (1989); Lee et al. (1993); and Livak et al. (1995). In one embodiment, the PCR assay uses oligonucleotides specific for an influenza matrix (MA) gene and/or HA gene. The amplification product can also be sequenced to determine if the product has a sequence of an influenza virus of the present invention. Other nucleic acid-based assays can be used for detection and diagnosis of viral infection by a virus of the invention and such assays are contemplated within the scope of the present invention. In one embodiment, a sample containing a nucleic acid is subjected to a PCR-based amplification using forward and reverse primers where the primers are specific for a viral polynucleotide or gene sequence. If the nucleic acid in the sample is RNA, then RT-PCR can be performed. For real-time PCR, a detectable probe is utilized with the primers.

[0212] Primer sets specific for the hemagglutinin (HA) gene of many of the circulating influenza viruses are known, and are continually being developed. The influenza virus genome is single-stranded RNA, and a DNA copy (cDNA)

must be made using a reverse transcriptase (RT) polymerase. The amplification of the RNA genome, for example using RT-PCR, requires a pair of oligonucleotide primers, typically designed on the basis of the known HA sequence of influenza A subtypes and of neuraminidase (NM)-1. The primers can be selected such that they will specifically amplify RNA of only one virus subtype. DNAs generated by using subtype-specific primers can be further analyzed by molecular genetic techniques such as sequencing. The test is preferably run with a positive control, or products are confirmed by sequencing and comparison with known sequences. The absence of the target PCR products (i.e. a "negative" result) may not rule out the presence of the virus. Results can then be made available within a few hours from either clinical swabs or infected cell cultures. PCR and RT-PCR tests for influenza A virus are described by Fouchier et al., 2000 and Maertzdorf et al., 2004.

[0213] The subject invention also concerns methods for screening for compounds or drugs that have antiviral activity against a virus of the present invention. In one embodiment, cells infected with a virus of the invention are contacted with a test compound or drug. The amount of virus or viral activity following contact is then determined. Those compounds or drugs that exhibit antiviral activity can be selected for further evaluation.

[0214] The subject invention also concerns isolated cells infected with an influenza virus of the present invention. In one embodiment, the cell is a canine cell, such as canine kidney epithelial cells.

[0215] The subject invention also concerns cells transformed with a polynucleotide of the present invention encoding a polypeptide of the invention. Preferably, the polynucleotide sequence is provided in an expression construct of the invention. More preferably, the expression construct provides for overexpression in the cell of an operably linked polynucleotide of the invention. In one embodiment, the cell is transformed with a polynucleotide sequence comprising a sequence encoding the amino acid sequence shown in any of SEQ ID NOs: 2, 4, 6, 8, 10, 12, 14, 16, 18, 20, 22, 24, 26, 28, 30, 32, 33, 34, 48, 50, 52, 54, 56, 58, 60, 62, 64, 66, 68, 70, 72, 74, 76, or 78, or a functional fragment or variant thereof. In a specific embodiment, the cell is transformed with a polynucleotide encoding the amino acid sequence shown in SEQ ID NOs: 2, 4, 6, 8, 10, 12, 14, 16, 18, 20, 22, 24, 26, 28, 30, 32, 33, 34, 48, 50, 52, 54, 56, 58, 60, 62, 64, 66, 68, 70, 72, 74, 76, or 78 comprises the nucleotide sequence shown in SEQ ID NOs: 1, 3, 5, 7, 9, 11, 13, 15, 17, 19, 21, 23, 25, 27, 29, 31, 47, 49, 51, 53, 55, 57, 59, 61, 63, 65, 67, 69, 71, 73, 75, or 77, respectively, or a sequence encoding a functional fragment or variant of any of SEQ ID NOs: 2, 4, 6, 8, 10, 12, 14, 16, 18, 20, 22, 24, 26, 28, 30, 32, 33, 34, 48, 50, 52, 54, 56, 58, 60, 62, 64, 66, 68, 70, 72, 74, 76, or 78. Thus, the subject invention concerns cells transformed with a polynucleotide sequence comprising the nucleotide sequence shown in any of SEQ ID NOs: 1, 3, 5, 7, 9, 11, 13, 15, 17, 19, 21, 23, 25, 27, 29, 31, 47, 49, 51, 53, 55, 57, 59, 61, 63, 65, 67, 69, 71, 73, 75, or 77, or a fragment or variant, including a degenerate variant, of any of SEQ ID NOs: 1, 3, 5, 7, 9, 11, 13, 15, 17, 19, 21, 23, 25, 27, 29, 31, 47, 49, 51, 53, 55, 57, 59, 61, 63, 65, 67, 69, 71, 73, 75, or 77.

[0216] The transformed cell can be a eukaryotic cell, for example, a plant cell, including protoplasts, or the transformed cell can be a prokaryotic cell, for example, a bacterial cell such as *E. coli* or *B. subtilis*. Animal cells include human cells, mammalian cells, partially canine cells, avian cells, and

insect cells. Plant cells include, but are not limited to, dicotyledonous, monocotyledonous, and conifer cells.

[0217] The subject invention also concerns plants, including transgenic plants that express and produce a viral protein or polypeptide of the present invention. Plants, plant tissues, and plant cells transformed with or bred to contain a polynucleotide of the invention are contemplated by the present invention. Preferably, the polynucleotide of the invention is overexpressed in the plant, plant tissue, or plant cell. Plants can be used to produce influenza vaccine compositions of the present invention and the vaccines can be administered through consumption of the plant (see, for example, U.S. Pat. Nos. 5,484,719 and 6,136,320).

[0218] The subject invention also concerns kits for detecting a virus or diagnosing an infection by a virus of the present invention. In one embodiment, a kit comprises an antibody of the invention that specifically binds to an influenza virus of the present invention, or an antigenic portion thereof. In another embodiment, a kit comprises one or more polypeptides or peptides of the present invention. In a specific embodiment, the polypeptides have an amino acid sequence shown in any of SEQ ID NOs. 2, 4, 6, 8, 10, 12, 14, 16, 18, 20, 22, 24, 26, 28, 30, 32, 33, 34, 48, 50, 52, 54, 56, 58, 60, 62, 64, 66, 68, 70, 72, 74, 76, or 78, or a functional and/or immunogenic fragment or variant thereof. In a further embodiment, a kit comprises one or more polynucleotides or oligonucleotides of the present invention. In a specific embodiment, the polynucleotides have a nucleotide sequence shown in any of SEQ ID NOs. 1, 3, 5, 7, 9, 11, 13, 15, 17, 19, 21, 23, 25, 27, 29, 31, 47, 49, 51, 53, 55, 57, 59, 61, 63, 65, 67, 69, 71, 73, 75, or 77, or a fragment or variant thereof. A kit may optionally comprise one or more control antibody, control polypeptide or peptide, and/or control polynucleotide or oligonucleotide. The antibody, polypeptides, peptides, polynucleotides, and/or oligonucleotides of the kit can be provided in a suitable container or package.

[0219] The subject application also concerns the use of mongrel dogs as a model for infection and pathogenesis of influenza virus. In one embodiment, a mongrel dog is inoculated with an influenza virus, such as a canine influenza virus of the present invention. Optionally, the dog can be administered therapeutic agents subsequent to inoculation. The dog can also have been administered a composition for generating an immune response against an influenza virus prior to inoculation with virus. Tissue, blood, serum, and other biological samples can be obtained before and/or after inoculation and examined for the presence of virus and pathogenesis of tissue using methods known in the art including, but not limited to, PCR, RT-PCR, nucleic acid sequencing, and immunohistochemistry.

[0220] Canine influenza virus strains (designated as “A/canine/Florida/43/2004” (ATCC Accession No. PTA-7914) and “A/canine/Florida/242/2003” (ATCC Accession No. PTA-7915)) were deposited with American Type Culture Collection (ATCC), P.O. Box 1549, Manassas, Va. 20108, on Oct. 9, 2006. Canine influenza virus strains (designated as “canine/Jax/05” (ATCC Accession No. PTA 7941) and “canine/Miami/05” (ATCC Accession No. PTA-7940)), were deposited with American Type Culture Collection (ATCC), P.O. Box 1549, Manassas, Va. 20108, on Oct. 17, 2006. The subject virus strains have been deposited under conditions that assure that access to the cultures will be available during the pendency of this patent application to one determined by the Commissioner of Patents and Trademarks to be entitled

thereto under 37 CFR 1.14 and 35 U.S.C. 122. The deposit will be available as required by foreign patent laws in countries wherein counterparts of the subject application, or its progeny, are filed. However, it should be understood that the availability of a deposit does not constitute a license to practice the subject invention in derogation of patent rights granted by governmental action.

[0221] Further, the subject virus deposits will be stored and made available to the public in accord with the provisions of the Budapest Treaty for the Deposit of Microorganisms, i.e., it will be stored with all the care necessary to keep it viable and uncontaminated for a period of at least five years after the most recent request for the furnishing of a sample of the deposit, and in any case, for a period of at least thirty (30) years after the date of deposit or for the enforceable life of any patent which may issue disclosing the culture. The depositor acknowledges the duty to replace the deposit should the depository be unable to furnish a sample when requested, due to the condition of the deposit. All restrictions on the availability to the public of the subject culture deposit will be irrevocably removed upon the granting of a patent disclosing it.

[0222] Table 57 illustrates the similarities among the amino acid sequences encoded by the hemagglutinin (or “HA”), neuraminidase (or “NA”), and nucleoprotein (NP) genes of the canine influenza virus identified as A/canine/Florida/43/2004 (Ca/Fla/43/04) with H3N8 equine isolates, as well as the canine/Florida/242/2003 isolate.

[0223] Any element of any embodiment disclosed herein can be combined with any other element or embodiment disclosed herein and such combinations are specifically contemplated within the scope of the present invention.

[0224] All patents, patent applications, provisional applications, and publications referred to or cited herein are incorporated by reference in their entirety, including all figures and tables, to the extent they are not inconsistent with the explicit teachings of this specification.

Materials and Methods for Examples 1-6

[0225] Blood and Nasal Swab Collection from Greyhounds.

[0226] Acute and convalescent blood samples were collected by jugular venipuncture from clinically diseased or normal greyhounds in racing kennels experiencing outbreaks of respiratory disease. Convalescent samples were collected 4 to 12 weeks after the acute sample. Serum was harvested and stored at -80° C. Nasal swabs were collected and placed in Amies transport medium with charcoal (Becton Dickinson Biosciences) pending submission for bacterial isolation.

Postmortem Examination of Greyhounds.

[0227] Complete postmortem examinations were performed by the Anatomic Pathology Service at the University of Florida College of Veterinary Medicine (UF CVM) on 5 of the 8 greyhounds that died in the January 2004 outbreak at a Florida track. Postmortem examination of another dog was performed at a private veterinary clinic with submission of tissues to the UF CVM for histopathologic diagnosis. Tissues were fixed in 10% neutral buffered formalin, embedded in paraffin, and 5- μ m sections were either stained with hematoxylin and eosin for histopathologic diagnosis or processed

for immunohistochemistry as described below. Unfixed tissues were submitted for bacterial culture and also stored at -80°C .

Serological Tests for Canine Viral Respiratory Pathogens.

[0228] Paired acute and convalescent serum samples were submitted to the Animal Health Diagnostic Laboratory (AHDL) at the Cornell University College of Veterinary Medicine for serum neutralization assays against canine distemper virus, adenovirus type 2, and parainfluenza virus. Antibody titers were expressed as the last dilution of serum that inhibited viral infection of cell cultures. Seroconversion, defined as a ≥ 4 -fold increase in antibody titer between the acute and convalescent sample, indicated viral infection. No seroconversions to these viral pathogens were detected.

Microbial Tests for Canine Bacterial Respiratory Pathogens.

[0229] Paired nasal swabs and postmortem tissues were submitted to the Diagnostic Clinical Microbiology/Parasitology/Serology Service at the UF CVM for bacterial isolation and identification. The samples were cultured on nonselective media as well as media selective for *Bordetella* species (Regan-Lowe; Remel) and *Mycoplasma* species (Remel). All cultures were held for 21 days before reporting no growth. Nasal swabs from some of the greyhounds were also submitted to the Department of Diagnostic Medicine/Pathobiology at the Kansas State University College of Veterinary Medicine for bacterial culture. Of 70 clinically diseased dogs tested, *Bordetella bronchiseptica* was isolated from the nasal cavity of 1 dog, while *Mycoplasma* spp. were recovered from the nasal cavity of 33 dogs. *Pasteurella multocida* was commonly recovered from the nasal cavity of dogs with purulent nasal discharges. Two of the dogs that died in the January 2004 outbreak had scant growth of *Escherichia coli* in the lungs postmortem, one dog had scant growth of *E. coli* and *Streptococcus canis*, and another had scant growth of *Pseudomonas aeruginosa* and a yeast. Neither *Bordetella bronchiseptica* nor *Mycoplasma* was isolated from the trachea or lungs of dogs that died.

Virus Isolation from Postmortem Tissues.

[0230] Frozen tissues were thawed and homogenized in 10 volumes of minimum essential medium (MEM) supplemented with 0.5% bovine serum albumin (BSA) and antibiotics. Solid debris was removed by centrifugation and supernatants were inoculated onto cultured cells or into 10-day old embryonated chicken eggs. Tissue homogenates from greyhounds that died were inoculated into diverse cell cultures that supported the replication of a broad range of viral pathogens. The cell cultures included Vero (African green monkey kidney epithelial cells, ATCC No. CCL-81), A-72 (canine tumor fibroblasts, CRL-1542), HRT-18 (human rectal epithelial cells, CRL-11663), MDCK (canine kidney epithelial cells, CCL-34), primary canine kidney epithelial cells (AHDL, Cornell University), primary canine lung epithelial cells (AHDL), and primary bovine testicular cells (AHDL). MDCK and HRT cells were cultured in MEM supplemented with 2.5 $\mu\text{g}/\text{mL}$ TPCK-treated trypsin (Sigma); the remaining cell lines were cultured in MEM supplemented with 10% fetal calf serum and antibiotics. Cells were grown in 25 cm^2 flasks at 37°C in a humidified atmosphere containing 5% CO_2 . A control culture was inoculated with the supplemented MEM. The cultures were observed daily for morphologic changes and harvested at 5 days post inoculation. The har-

vested fluids and cells were clarified by centrifugation and inoculated onto fresh cells as described for the initial inoculation; two blind passages were performed. Hemagglutination activity in the clarified supernatants was determined using chicken or turkey red blood cells as described (Burleson et al., 1992; Kendal et al., 1982). For virus isolation in chicken embryos, 0.1 mL of tissue homogenate was inoculated into the allantoic sac and incubated for 48 hours at 35°C . After two blind passages, the hemagglutination activity in the allantoic fluids was determined as described (Burleson et al., 1992; Kendal et al., 1982).

RT-PCR, Nucleotide Sequencing, and Phylogenetic Analyses.

[0231] Total RNA was extracted from tissue culture supernatant or allantoic fluid using the RNeasy kit (Qiagen, Valencia, Calif.) according to manufacturer's instructions. The total RNA (10 ng) was reverse transcribed to cDNA using a one-step RT-PCR Kit (Qiagen, Valencia, Calif.) according to manufacturer's instructions. PCR amplification of the coding region of the 8 influenza viral genes in the cDNA was performed as previously described (Klimov et al., 1992a), using universal gene-specific primer sets. The resulting DNA amplicons were used as templates for automated sequencing on an Applied Biosystems 3100 automated DNA sequencer using cycle sequencing dye terminator chemistry (ABI). Nucleotide sequences were analyzed using the GCG Package[©], Version 10.0 (Accelrys) (Womble, 2000). The Phylogeny Inference Package[©] Version 3.5 was used to estimate phylogenies and calculate bootstrap values from the nucleotide sequences (Felsenstein, 1989). Phylogenetic trees were compared to those generated by neighbor joining analysis with the Tamura-Nei gamma model implemented in the MEGA[©] program (Kumar et al., 2004) and confirmed by the PAUP[©] 4.0 Beta program (Sinauer Associates).

Experimental Inoculation of Dogs.

[0232] Four 6-month old specific pathogen-free beagles [(2 males and 2 females (Liberty Research)] were used. Physical examination and baseline blood tests including complete blood cell count/differential, serum chemistry panel, and urinalysis determined that the animals were healthy. They were housed together in a BSL 2-enhanced facility accredited by the Association for Assessment and Accreditation of Laboratory Animal Care. Baseline rectal temperatures were recorded twice daily for 7 days. The dogs were anesthetized by intravenous injection of propofol (Diprivan[®], Zeneca Pharmaceuticals, 0.4 mg/kg body weight to effect) for intubation with endotracheal tubes. Each dog was inoculated with a total dose of $10^{6.6}$ median tissue culture infectious doses (TCID_{50}) of A/Canine/Florida/43/2004 (Canine/FL/04) (H3N8) virus with half the dose administered into the distal trachea through the endotracheal tube and the other half administered into the deep nasal passage through a catheter. Physical examinations and rectal temperature recordings were performed twice daily for 14 days post inoculation (p.i.). Blood samples (4 mL) were collected by jugular venipuncture on days 0, 3, 5, 7, 10, and 14 p.i. Nasal and oropharyngeal specimens were collected with polyester swabs (Fisher Scientific) from each dog on days 0 to 5, 7, 10, and 14 p.i. The swabs were placed in viral transport medium (Remel) and stored at -80°C . Two dogs (1 male and 1 female) were euthanized by intravenous inoculation of Beuthanasia-D[®]

solution (1 mL/5 kg body weight; Schering-Plough Animal Health Corp) on day 5 p.i. and the remaining 2 dogs on day 14 for postmortem examination. Tissues for histological analysis were processed as described. Tissues for virus culture were stored at -80°C . This study was approved by the University of Florida Institutional Animal Care and Use Committee.

Virus Shedding from Experimentally Inoculated Dogs.

[0233] Serial dilutions of lung homogenates and swab extracts, prepared by clarification of the swab transport media by centrifugation, were set up in MEM supplemented with 0.5% BSA and antibiotics. Plaque assays were performed as described (Burleson et al., 1992) using monolayers of MDCK cells in 6-well tissue culture plates. Inoculated cell monolayers were overlaid with supplemented MEM containing 0.8% agarose and 1.5 $\mu\text{g}/\text{mL}$ of TPCK-trypsin. Cells were cultured for 72 hours at 37°C . in a humidified atmosphere containing 5% CO_2 prior to fixation and staining with crystal violet. Virus concentration was expressed as plaque forming units (PFU) per gram of tissue or per swab.

Immunohistochemistry.

[0234] Deparaffinized and rehydrated 5- μm lung tissue sections from the greyhounds and beagles were mounted on Bond-Rite™ slides (Richard-Allan Scientific, Kalamazoo, Mich.) and subsequently treated with proteinase K (DakoCytomation, Carpinteria, Calif.) followed by peroxidase blocking reagent (Dako® EnVision™ Peroxidase Kit, Dako Corp.). The sections were incubated with 1:500 dilutions of monoclonal antibodies to canine distemper virus (VMRD, Inc.), canine adenovirus type 2 (VMRD, Inc.), canine parainfluenza virus (VMRD, Inc.), or influenza A H3 (Chemicon International, Inc.) for 2 hours at room temperature. Controls included incubation of the same sections with mouse IgG (1 mg/mL, Serotec, Inc.), and incubation of the monoclonal antibodies with normal canine lung sections. Following treatment with the primary antibodies, the sections were incubated with secondary immunoperoxidase and peroxidase substrate reagents (Dako® EnVision™ Peroxidase Kit, Dako Corp.) according to the manufacturer's instructions. The sections were counterstained with hematoxylin, treated with Clarifier #2 and Bluing Reagent (Richard-Allan Scientific, Kalamazoo, Mich.), dehydrated, and coverslips applied with Permount (ProSciTech).

Hemagglutination Inhibition (HI) Assay.

[0235] Serum samples were incubated with receptor destroying enzyme (RDE, Denka) (1 part serum: 3 parts RDE) for 16 hours at 37°C . prior to heat inactivation for 60 minutes at 56°C . Influenza A/Canine/FL/04 (H3N8) virus was grown in MDCK cells for 36-48 hr at 37°C . Virus culture supernatants were harvested, clarified by centrifugation, and stored at -80°C . The HI assay was performed as described previously (Kendal et al., 1982). Briefly, 4 hemagglutinating units of virus in 25 μl were added to an equal volume of serially diluted serum in microtiter wells and incubated at room temperature for 30 minutes. An equal volume of 0.5% v/v turkey erythrocytes was added and the hemagglutination titers were estimated visually after 30 minutes. The endpoint HI titer was defined as the last dilution of serum that completely inhibited hemagglutination. Seroconversion was defined as ≥ 4 -fold increase in HI titer between paired acute

and convalescent samples. Seropositivity of a single sample was defined as a HI antibody titer $\geq 1:32$.

Microneutralization (MN) Assay.

[0236] Neutralizing serum antibody responses to A/Canine/FL/04 (H3N8) were detected by a MN assay as described previously (Rowe et al., 1999) except that canine sera were RDE-treated as described above prior to the assay. The endpoint titer was defined as the highest dilution of serum that gave 50% neutralization of 100 TCID₅₀ of virus. Seroconversion was defined as ≥ 4 -fold increase in MN titer between paired acute and convalescent samples. Seropositivity of a single sample was defined as a MN titer $\geq 1:80$.

[0237] Following are examples which illustrate procedures for practicing the invention. These examples should not be construed as limiting. All percentages are by weight and all solvent mixture proportions are by volume unless otherwise noted.

Example 1

[0238] In January 2004, an outbreak of respiratory disease occurred in 22 racing greyhounds housed in 2 kennels at a Florida track and the local farm that supplied dogs to these kennels. There were approximately 60 dogs in each kennel building and 300 dogs at the farm. The outbreak occurred over a 6-day period after which no new cases were identified. Fourteen of the 22 dogs had fevers of 39.5 to 41.5°C ., a soft, gagging cough for 10 to 14 days, and eventual recovery. Of the remaining 8 dogs, 6 apparently healthy dogs died unexpectedly with hemorrhage from the mouth and nose. Two other dogs were euthanatized within 24 hours of onset of hemorrhage from the mouth and nose due to rapid deterioration. Both of these dogs had fevers of 41°C . Four of the 8 deaths occurred in the kennel buildings and 4 occurred at the farm. Fifty percent of the deaths occurred on day 3 of the outbreak. The 22 dogs ranged in age from 17 months to 4 years, but 73% were 17 to 33 months old.

[0239] Two clinical syndromes were evident: a milder illness characterized by initial fever and then cough for 10-14 days (14 dogs) with subsequent recovery, or a peracute death associated with hemorrhage in the respiratory tract (8 dogs for a mortality rate of 36%). Postmortem examinations were performed on 6 of the 8 fatal cases. All dogs had extensive hemorrhage in the lungs, mediastinum, and pleural cavity. Histological examination of the respiratory tract revealed that in addition to pulmonary hemorrhage, all dogs had tracheitis, bronchitis, bronchiolitis, and suppurative bronchopneumonia (FIGS. 3A and 3B). The epithelial lining and airway lumens in these tissues were infiltrated by neutrophils and macrophages. Lung homogenates prepared from these dogs were inoculated into a variety of monkey, human, bovine, and canine cell lines for virus culture. The lung homogenate from one dog caused cytopathic effects in Madin-Darby canine kidney epithelial cells (MDCK) cultured in the presence of trypsin, and the cell culture supernatant agglutinated chicken red blood cells. Preliminary evidence of an influenza type A virus was provided by a commercial ELISA for detection of the nucleoprotein of influenza A and B viruses, and by PCR analysis using primers specific for the matrix gene of influenza A viruses. In addition, the hemagglutinating activity was inhibited by reference antisera to the equine influenza A H3 subtype, but not by antisera specific for human influenza A subtypes H1-H11 and H13 (Table 3). To characterize the

molecular properties of the virus, we determined the nucleotide sequences of the 8 RNA segments of the viral genome. Sequence comparisons with known influenza virus genes and phylogenetic analyses indicated that the 8 genes of the canine isolate were most similar to those from contemporary equine influenza A (H3N8) viruses, with which they shared 96-97% sequence identity (FIG. 1A, Table 4). In contrast, representative genes from avian, swine, and human influenza A isolates had <94% identity with the canine isolate (Table 4). These data identified the canine isolate A/Canine/Florida/43/2004 (Canine/FL/04) as an influenza A H3N8 virus closely related to contemporary lineages of equine influenza viruses. Since all genes of the canine isolate were of equine influenza virus origin, we concluded that the entire genome of an equine influenza virus had been transmitted to the dog.

Example 2

[0240] To investigate the role of the Canine/FL/04 virus in the clinical and pathological observations in the greyhounds, we performed immunohistochemical staining (IHC) on lung tissues using a monoclonal antibody to influenza A H3. Viral H3 antigen was consistently detected in the cytoplasm of bronchial and bronchiolar epithelial cells, bronchial gland epithelial cells, and macrophages in airway lumens and alveolar spaces (FIG. 2A). These data support a diagnosis of pulmonary infection with influenza virus of the H3 subtype in multiple dogs.

Example 3

[0241] To determine involvement of a Canine/FL/04-like virus in the etiology of the respiratory disease outbreak, we analyzed paired acute and convalescent sera from 11 sick dogs and 16 asymptomatic contacts by hemagglutination inhibition (HI) and microneutralization (MN). Seroconversion, defined as a ≥ 4 -fold rise in antibody titer to Canine/FL/04 from the acute to convalescent phase, occurred in 8 of 11 (73%) sick dogs in both assays (Table 1). Seroconversion occurred in 6 of 16 (38%) asymptomatic contacts in the HI assay, while 8 of 16 (50%) seroconverted in the MN assay (Table 1). The seroconversion data demonstrated infection of the dogs with a Canine/FL/04-like virus which coincided temporally with the onset of respiratory disease in most animals.

[0242] Single serum samples were collected 3 months after the outbreak from an additional 46 asymptomatic dogs housed with the sick dogs. Of these, 43 (93%) were seropositive in both assays. For the total population of 73 dogs tested, 93% were seropositive in both assays, including 82% (9/11) of the sick dogs and 95% (59/62) of the healthy contacts. The high seroprevalence in dogs with no history of respiratory disease indicates that most infections with canine influenza virus are subclinical and suggest efficient spread of the virus among dogs. It is not known if subclinical infections contribute to the spread of the virus.

Example 4

[0243] To better understand the capacity of the Canine/FL/04 virus to infect dogs, four 6-month old purpose-bred beagles were each inoculated with $10^{5.6}$ median tissue culture infectious doses (TCID₅₀) by the intratracheal and intranasal routes. All dogs developed a fever (rectal temperature $\geq 39^\circ$ C.) for the first 2 days postinoculation (p.i.), but none exhibited respiratory symptoms such as cough or nasal discharge

over a 14 day observation period. Virus shedding was examined by quantification of virus in nasal and oropharyngeal swabs. Only 2 of the 4 dogs shed detectable amounts of virus. One dog shed virus on days 1 and 2 p.i. (1.0 - 2.5 log₁₀ PFU per swab), whereas the other dog shed virus for 4 consecutive days after inoculation (1.4 - 4.5 log₁₀ PFU per swab). Postmortem examination of 2 dogs on day 5 p.i. revealed necrotizing and hyperplastic tracheitis, bronchitis, and bronchiolitis similar to that found in the spontaneous disease in greyhounds, but there was no pulmonary hemorrhage or bronchopneumonia. Viral H3 antigen was detected in the cytoplasm of epithelial cells of bronchi, bronchioles, and bronchial glands by IHC (FIG. 2B). Infectious virus was recovered from the lung tissue of one of the dogs. Postmortem examination of the remaining 2 dogs on day 14 p.i. showed minimal histological changes in respiratory tissues, no viral H3 antigen by IHC, and no recovery of virus from lung homogenates. Seroconversion in these latter 2 dogs was detected in MN assays by day 7 p.i., with a further 2- to 3-fold increase in antibody titers by day 14. These results established the susceptibility of dogs to infection with Canine/FL/04, as evidenced by the febrile response, presence of viral antigen and infectious virus in the lung parenchyma, histopathological findings typical for influenza, and seroconversion. The failure to reproduce severe disease and death in the experimentally inoculated beagles is not surprising since a large proportion of the naturally infected greyhounds were asymptomatic.

Example 5

[0244] To investigate whether a Canine/FL/04-like influenza virus had circulated among greyhound populations in Florida prior to the January 2004 outbreak, archival sera from 65 racing greyhounds were tested for the presence of antibodies to Canine/FL/04 using the HI and MN assays. There were no detectable antibodies in 33 dogs sampled from 1996 to 1999. Of 32 dogs sampled between 2000 and 2003, 9 were seropositive in both assays—1 in 2000, 2 in 2002, and 6 in 2003 (Table 5). The seropositive dogs were located at Florida tracks involved in outbreaks of respiratory disease of unknown etiology from 1999 to 2003, suggesting that a Canine/FL/04-like virus may have been the causative agent of those outbreaks. To investigate this possibility further, we examined archival tissues from greyhounds that died from hemorrhagic bronchopneumonia in March 2003. Lung homogenates inoculated into MDCK cells and chicken embryos from one dog yielded H3N8 influenza virus, termed A/Canine/Florida/242/2003 (Canine/FL/03). Sequence analysis of the complete genome of Canine/FL/03 revealed >99% identity to Canine/FL/04 (Table 4), indicating that Canine/FL/04-like viruses had infected greyhounds prior to 2004.

Example 6

[0245] From June to August 2004, respiratory disease outbreaks occurred in thousands of racing greyhounds at 14 tracks in Florida, Texas, Alabama, Arkansas, West Virginia, and Kansas.

[0246] Officials at some of these tracks estimated that at least 80% of their dog population had clinical disease. Most of the dogs had clinical signs of fever ($\geq 39^\circ$ C.) and cough similar to the dogs in the January 2004 outbreak, but many dogs also had a mucopurulent nasal discharge. Multiple deaths were reported but an accurate mortality rate could not be determined.

[0247] We collected paired acute and convalescent sera from 94 dogs located at 4 Florida tracks: 56% of these dogs had ≥ 4 -fold rises in antibody titers to Canine/FL/04, and 100% were seropositive (Table 6). Convalescent sera from 29 dogs in West Virginia and Kansas also had antibodies to Canine/FL/04. We isolated influenza A (H3N8) virus from the lungs of a greyhound that died of hemorrhagic bronchopneumonia at a track in Texas. Sequence analysis of the entire genome of this isolate, named A/Canine/Texas/1/2004 (Canine/TX/04), revealed 99% identity to Canine/FL/04 (Table 4). The isolation of three closely related influenza viruses from fatal canine cases over a 13-month period and from different geographic locations, together with the substantial serological evidence of widespread infection among racing greyhounds, suggested sustained circulation of a Canine/FL/04-like virus in the dog population.

[0248] Phylogenetic analysis of the HA genes of Canine/FL/03, Canine/FL/04, and Canine/TX/04 showed that they constitute a monophyletic group with robust bootstrap support that was clearly distinct from contemporary H3 genes of equine viruses isolated in 2002 and 2003 (FIG. 1B). Phylogenetic analysis and pairwise nucleotide sequence comparisons of the other 7 genomic segments supported the segregation of the canine genes as a distinct sub-lineage most closely related to the equine virus lineage (data not shown, and Table 4). The clustering of the canine influenza genes as a monophyletic group separate from equine influenza is also supported by the presence of 4 signature amino acid changes in the HA (Table 2). Together with the serological results from 2003 and 2004, these data are consistent with a single virus transmission event from horses to dogs with subsequent horizontal spread of the virus in the greyhound population. However, repeated introductions of this unique lineage of influenza virus from an unidentified reservoir species can not be formally excluded, unlikely as it may be.

[0249] The viral HA is a critical determinant of host species specificity of influenza virus (Suzuki et al., 2000). To identify residues within HA that may be associated with adaptation to the canine host, we compared the deduced amino acid sequence of canine HAs to those of contemporary equine viruses. Four amino acid changes differentiate the equine and canine mature HA consensus amino acid sequences: N83S, W222L, I328T, and N483T (see Table 2). The canine viruses have an amino acid deletion when compared to the consensus equine sequences. Therefore, amino acid position 7 in the HA equine sequence is position 6 in the HA canine sequence, amino acid position 29 in the HA equine sequence is position 28 in the HA canine sequence, amino acid position 83 in the HA equine sequence is position 82 in the HA canine sequence, etc. Thus, the four substituted amino acids are at position 82, 221, 327, and 482 of the amino acid sequence shown in SEQ ID NO: 33 and SEQ ID NO: 34. The substitution of serine for asparagine at consensus sequence position 83 is a change of unknown functional significance since various polar residues are found in H3 molecules from other species. The strictly conserved isoleucine at consensus sequence position 328 near the cleavage site of the H3 HA has been replaced by threonine. The pivotal role of HA cleavage by host proteases in pathogenesis suggests that this change merits further study. The substitution of leucine for tryptophan at consensus sequence position 222 is quite remarkable because it represents a non-conservative change adjacent to the sialic acid binding pocket which could modulate receptor function (Weis et al., 1988). Interestingly, leucine at posi-

tion 222 is not unique to canine H3 HA since it is typically found in the H4, H8, H9, and H12 HA subtypes (Nobusawa et al., 1991; Kovacova et al., 2002). The leucine substitution may be more compatible with virus specificity for mammalian hosts since infections of swine with subtype H4 (Karasin et al., 2000) and humans and swine with subtype H9 (Peiris et al., 1999) viruses have been reported. The substitution of asparagine with threonine at consensus sequence position 483 resulted in the loss of a glycosylation site in the HA2 subunit that is conserved in all HA subtypes (Wagner et al., 2002). Although the importance of these amino acid changes in the HA for adaptation of an equine virus to dogs remains to be determined, similar amino acid changes have been observed previously in association with interspecies transfer (Vines et al., 1998; Matrosovich et al., 2000). Amino acid differences between other influenza viral proteins of the invention and equine consensus sequence are shown in Tables 19 to 25.

[0250] The source of the equine influenza virus that initially infected racing greyhounds remains speculative. Kennels at greyhound racetracks are not located near horses or horse racetracks, suggesting that contact between greyhounds and shedding horses is not a sufficient explanation for the multiple outbreaks in different states in 2004. A potential source of exposure to the equine virus is the feeding of horse-meat to greyhounds, whose diet is supplemented with raw meat supplied by packing houses that render carcasses, including horses which could carry influenza. Precedents for this mode of infection include reports of interspecies transmission of H5N1 avian influenza virus to pigs and zoo felids fed infected chicken carcasses (Webster, 1998; Keawcharoen et al., 2004; Kuiken et al., 2004). Although this is a plausible route for the initial introduction of equine influenza into dogs, it does not explain the recent multiple influenza outbreaks in thousands of dogs in different states. Our experimental inoculation study demonstrated the presence of virus in the nasal passages and oropharynx of dogs, albeit at modest titers. Nevertheless, these results indicate that shedding is possible, and that dog-to-dog transmission of virus by large droplet aerosols, fomites, or direct mucosal contact could play a role in the epizootiology of the disease.

[0251] The interspecies transfer of a whole mammalian influenza virus to an unrelated mammal species is a rare event. Previous studies have provided limited serological or virological evidence, but not both, of transient infection of dogs with human influenza A (H3N2) viruses (Nikitin et al., 1972; Kilbourne, et al., 1975; Chang et al., 1976; Houser et al., 1980). However, there was no evidence of sustained circulation in the canine host. Although direct transfer of swine influenza viruses from pigs to people is well-documented (Dacso et al., 1984; Kimura et al., 1998; Patriarca et al., 1984; Top et al., 1977), there is no evidence for adaptation of the swine viruses in human hosts. In this report, we provide virological, serological, and molecular evidence for interspecies transmission of an entire equine influenza A (H3N8) virus to another mammalian species, the dog. Unique amino acid substitutions in the canine virus HA, coupled with serological confirmation of infection of dogs in multiple states in the U.S., suggest adaptation of the virus to the canine host. Since dogs are a primary companion animal for humans, these findings have implications for public health; dogs may provide a new source for transmission of novel influenza A viruses to humans.

TABLE 1

Antibody response to A/Canine/Florida/43/2004 (H3N8).				
Response	Sick Dogs (11) ^a		Healthy Contacts (16) ^b	
	HI ^c	SN ^d	HI	SN
Seroconversion (%) ^e	73	73	38	50
Seropositive (%) ^f	82	82	100	100
Geometric mean titer ^g	329	424	268	431

^aNumber of dogs with clinical signs of disease.
^bNumber of asymptomatic dogs housed in contact with clinically diseased dogs.
^cHemagglutination-inhibition (HI) assay using A/Canine/Florida/43/2004 virus.
^dMicroneutralization (MN) assay using A/Canine/Florida/43/2004 virus.
^ePercentage of dogs with at least a 4-fold increase in antibody titer in paired acute and convalescent sera.
^fPercentage of dogs with a positive antibody titer (HI titer \geq 32; MN titer \geq 80) in the convalescent sera.
^gGeometric mean antibody titer for the convalescent sera.

TABLE 2

Amino acid differences between the canine and equine H3 hemagglutinins.				
Equine H3 consensus	Can/FL/03	Can/FL/04	Can/TX/04	Potential functional significance
G7*	D	— †	—	D also found in duck and human H3 HA
I29	—	M	M	I is conserved in H3 HAs from all species
N83	S	S	S	Various polar amino acids present at this position in H3 HAs of other species
S92	—	N	—	N is present in some duck H3 HAs
L118	—	—	V	L is conserved in all H3 HAs
W222	L	L	L	W is conserved in most H3 HAs of all species; located near the receptor binding site
A272	V	A	V	V is present in some recent equine isolates
I328	T	T	T	T is strictly conserved in all avian, swine or humans H3 HAs

TABLE 2-continued

Amino acid differences between the canine and equine H3 hemagglutinins.				
Equine H3 consensus	Can/FL/03	Can/FL/04	Can/TX/04	Potential functional significance
N483	T	T	T	N occurs in all H3 and other HA subtypes. Replacement results in loss of a glycosylation site.
K541	—	R	—	Basic amino acid conservative change

*Amino acid residue (single letter code) and position in the mature H3 HA. The amino acid code is: A = alanine, D = aspartic acid, G = glycine, I = isoleucine, K = lysine, L = leucine, M = methionine, N = asparagine, R = arginine, S = serine, T = threonine, V = valine, W = tryptophan.
 † Denotes no change from the consensus equine H3 HAs.

TABLE 3

Hemagglutination inhibition of a virus isolate by reference antisera to different HA subtypes.		
Reference Antisera	HA Specificity	HI titer ^a
Puerto Rico/8/34	H1	5
Swine/Iowa 15/30	H1	5
Singapore/01/57	H2	5
Shanghai/11/87	H3 ^b	5
Equine/Miami/1/63	H3	160
Duck/Czechoslovakia/56	H4	5
Tern/South Africa/61	H5	5
Turkey/Massachusetts/65	H6	5
Fowl Plague/Dutch/27	H7	5
Fowl Plague/Rostock/34	H7	5
Equine/Prague/1/56	H7	5
Turkey/Ontario/6118/68	H8	5
Quail/Hong Kong/G1/97	H9 ^b	5
Chicken/Hong Kong/G9/97	H9 ^b	5
Chicken/Germany/49	H10	5
Duck/England/56	H11	5
Gull/Maryland/704/77	H13	5
Normal sheep serum	—	5
Normal ferret serum	—	5

^aHemagglutination inhibition titer to virus isolate from dog # 43.
^bPolyclonal antisera were produced in ferrets, whereas all other antisera were produced in sheep or goats.

TABLE 4

Sequence homology of A/Canine/Florida/43/2004 (H3N8) genes to equine, avian, swine, and human strains of influenza A.				
Gene	Equine	Avian	Swine	Human
PB2	96.9 (98.7) ^a	88.6 (96.8)	87.9 (96.8)	86.2 (96.4)
DQ124147	Eq/Kentucky/2/8 M73526	Mall/Alberta/98/85 AY633315	Sw/Ontario/ 01911-1/99 AF285892	PR/8/34 (HK/213/03) AF389115 (AY576381)
PB1	97.1 (98.8)	83.9 (97.1)	83.9 (97.1)	83.9 (97.1)
DQ124148	Eq/Tennessee/5/86 M25929	Ck/BritishColumbia/04 (Gull/Md/704/77) AY61675 (M25933)	Sw/Korea/S109/04 (Sw/Saskatch/ 18789/02) AY790287 (AY619955)	WSN/33 (Sing/1/57) J02178 (M25924)
PA	96.3 (97.5)	87.0 (94.3)	84.3 (94.6)	83.8 (93.4)
DQ124149	M26082 Eq/Tennessee/5/86	Ck/Chile/4591/02 (Ostrich/SA/08103/95) AY303660(AF508662)	Sw/Hong Kong/ 126/02 M26081	Taiwan/2/70 (Viet Nam/ 1203/04) AY210199 (AY818132)

TABLE 4-continued

Sequence homology of A/Canine/Florida/43/2004 (H3N8) genes to equine, avian, swine, and human strains of influenza A.				
Gene	Equine	Avian	Swine	Human
HA (H3)	97.4 (97.1)	80.7 (89.0)	80.0 (87.7)	81.8 (87.9)
DQ124190	Eq/FL/1/93 L39916	Dk/Norway/1/03 AJ841293	Sw/Ontario/42729a/01 AY619977	HK/1/68 AF348176
NP	96.6 (97.9)	87.9(95.1)	85.4 (93.5)	84.7 (93.0)
DQ124150	Eq/Tennessee/5/86 M30758	Ck/Chile/176822/02 AY303658	Sw/Ontario/42729a/01 (Sw/Fujian/1/2003) AY619974 (AY747611)	HK/1073/99 (Hong Kong/ 538/97) AF255742 (AF255751)
NA (N8)	96.8 (97.0)	84.0 (85.2)	na ^b	na ^b
DQ124151	Eq/Tennessee/5/86 L06583	Dk/NJ/2000 L06583		
M	97.9 (95.7)	94.1 (94.0)	93.7 (93.5)	91.2 (95.4)
DQ124152	Eq/Tennessee/5/86 (Eq/Kentucky/92) M63529 (AF001683)	Tky/Mn/833/80 AF001683	Sw/Saskatchewan/ 18789/02 M63527	WSN/33 (Hong Kong/ 1073/99) J02177 (AJ278646)
NS	97.5 (95.7)	92.0 (90.4)	91.1 (89.1)	91.4 (90.0)
DQ124153	Eq/Tn/5/86 (Eq/Kentucky/92) M80973 (AF001671)	Mal/NY/6750/78 M80945	Sw/China/8/78 (Sw/Korea/s452/04) M80968 (AY790309)	Brevig Mission/1/18 AF333238

^aPercent nucleotide and amino acid (in parentheses) sequence identity of A/Canine/Florida/43/2004 (H3N8) genes to the most homologous gene of influenza virus virus isolates from the species, followed by their Genbank sequence database accession numbers.

^bNot applicable; N8 neuraminidase was never reported in human or swine viruses.

TABLE 5

	Antibody titers to A/canine/Florida/43/2004 (H3N8) in greyhound serum collected from 1996 to 2003.					
	Year ^a					
	1996	1997	1998	2000	2002	2003
No. of dogs tested	8	6	19	4	6	22
No. of seropositive dogs	0	0	0	1	2	6
Antibody titers ^b				512	232, 524	280-2242

^aThe year of serum sample collection from racing greyhounds in Florida.

^bMicroneutralization assay antibody titers for seropositive dogs, including the range for the six 2003 seropositive dogs.

TABLE 6

Antibody response to A/canine/Florida/43/2004 (H3N8) in racing greyhounds at 4 Florida tracks in June 2004.				
Response	Track A	Track B	Track C	Track D
Number of dogs tested ^a	37	10	22	25
Seroconversion (%) ^b	46	90	100	64
Seropositive (%) ^c	100	100	100	100
Geometric mean titer ^d	401	512	290	446

^aNumber of clinically diseased dogs tested by HI using A/canine/Florida/43/2004 (H3N8).

^bPercentage of dogs with ≥4-fold increase in antibody titer between acute and convalescent sera.

^cPercentage of dogs with a positive antibody titer (HI titer > 16) in the convalescent sera.

^dGeometric mean antibody titer for the convalescent sera.

Materials and Methods for Examples 7-11

Canine Tissues

[0252] Postmortem examinations were performed by the Anatomic Pathology Service at the University of Florida Col-

lege of Veterinary Medicine on 6 mixed breed dogs that died in April/May 2005 during an influenza outbreak in a shelter facility in northeast Florida, and on a pet Yorkshire Terrier dog that died in May 2005 during an influenza outbreak in a veterinary clinic in southeast Florida. Tissues were fixed in 10% neutral buffered formalin, embedded in paraffin, and 5-µm sections were stained with hematoxylin and eosin for histopathologic diagnosis. Unfixed tissues were stored at -80° C. pending virological analyses.

RNA Extraction from Canine Tissue Samples

[0253] Frozen lung tissues from each of the 7 dogs were thawed and homogenized in minimum essential medium (MEM) supplemented with 0.5% bovine serum albumin (BSA) and antibiotics (gentamycin and ciprofloxacin) using a disposable tissue grinder (Kendall, Lifeline Medical Inc., Danbury, Conn.). Total RNA was extracted using a commercial kit (RNeasy® Mini Kit, QIAGEN Inc., Valencia, Calif.) according to manufacturer's instructions and eluted in a final volume of 60 µL of buffer. Total RNA was also extracted from lung tissue collected from dogs without respiratory disease.

Real-Time RT-PCR

[0254] A single-step quantitative real-time RT-PCR was performed on total RNA extracted from the canine tissue samples using the QuantiTect® Probe RT-PCR Kit containing ROX as a passive reference dye (QIAGEN Inc., Valencia, Calif.). Briefly, 2 primer-probe sets were used for detection of influenza A sequences in each sample (Table 7). One primer-probe set was selective for canine hemagglutinin (H3) gene sequences. The other primer-probe set targeted a highly conserved region of the matrix (M) gene of type A influenza virus. For each real-time RT-PCR reaction, 5 µL of extracted total RNA were added to a reaction mixture containing 12.5 µL of 2X QuantiTech® Probe RT-PCR Master Mix, 0.25 µL of QuantiTech® RT Mix, forward and reverse primers (0.4

μM final concentration for each), probe (0.1 μM final concentration) and RNase-free water in a final volume of 25 μL . The TaqMan[®] Ribosomal RNA Control Reagents (Applied Biosystems, Foster City, Calif.) were used according to manufacturer's instructions for detection of 18S rRNA as an endogenous internal control for the presence of RNA extracted from the canine tissue samples.

[0255] Quantitative one-step real-time RT-PCR was performed on the reaction mixtures in a Mx3000P[®] QPCR System (Stratagene, La Jolla, Calif.). Cycling conditions included a reverse transcription step at 50° C. for 30 minutes, an initial denaturation step at 95° C. for 15 minutes to activate the HotStarTaq[®] DNA polymerase, and amplification for 40 cycles. Each amplification cycle included denaturation at 94° C. for 15 seconds followed by annealing/extension at 60° C. for 1 minute. The FAM (emission wavelength 518 nm) and VIC (emission wavelength 554 nm) fluorescent signals were recorded at the end of each cycle. The threshold cycle (Ct) was determined by setting the threshold fluorescence (dR) at 1000 in each individual experiment. The Mx3000P[®] version 2.0 software program (Stratagene, La Jolla, Calif.) was used for data acquisition and analysis. Samples were considered positive for influenza A virus when the threshold cycle (Ct) for the H3 or M gene was 3 units smaller than the Ct for lung tissues from dogs without respiratory disease. The positive control consisted of amplification of RNA extracted from A/canine/FL/242/03 (H3N8) virus.

Virus Isolation in MDCK Cells

[0256] Frozen lung tissues from each of the 7 dogs were thawed and homogenized in 10 volumes of Dulbecco's Modified Eagle Medium (DMEM) supplemented with 0.5% (BSA) and antibiotics (gentamycin and ciprofloxacin). Solid debris was removed by centrifugation and supernatants were inoculated onto Madin-Darby canine kidney (MDCK) cells cultured in DMEM supplemented with 1 $\mu\text{g}/\text{mL}$ TPCK-treated trypsin (Sigma-Aldrich Corp., St. Louis, Mo.) and antibiotics (gentamycin and ciprofloxacin). Cells were grown in 25 cm^2 flasks at 37° C. in a humidified atmosphere containing 5% CO_2 . The cultures were observed daily for morphologic changes and harvested at 5 days post inoculation. The harvested cultures were clarified by centrifugation and the supernatants inoculated onto fresh MDCK cells as described for the initial inoculation; two additional passages were performed for samples that did not show evidence of influenza virus by hemagglutination or RT-PCR. Hemagglutination activity in the clarified supernatants was determined using 0.5% turkey red blood cells as previously described (Burlison, F. et al., 1992; Kendal, P. et al., 1982). RT-PCR was performed as described below.

Virus Isolation in Embryonated Chicken Eggs

[0257] Homogenates were prepared from frozen lung tissues as described above for inoculation of MDCK cells. The homogenates (0.2 mL) were inoculated into the allantoic sac of 10-day old embryonated chicken eggs. After 48 hours of incubation at 35° C., the eggs were chilled at 4° C. overnight before harvesting the allantoic fluid. Hemagglutination activity in the clarified supernatants was determined using 0.5% turkey red blood cells as previously described (Burlison, F. et al., 1992; Kendal, P. et al., 1982). RT-PCR was performed as described below. Two additional passages in embryonated

eggs were performed for samples that did not show evidence of influenza virus after the initial inoculation.

RT-PCR, Nucleotide Sequencing, and Phylogenetic Analyses

[0258] Viral RNA was extracted from MDCK supernatant or allantoic fluid using the QIAamp[®] Viral RNA Mini Kit (QIAGEN Inc., Valencia, Calif.) according to manufacturer's instructions. The viral RNA was reverse transcribed to cDNA using the QIAGEN[®] OneStep RT-PCR Kit (QIAGEN Inc., Valencia, Calif.) according to manufacturer's instructions. PCR amplification of the coding region of the 8 influenza viral genes in the cDNA was performed as previously described (Klimov, A. et al., 1992b), using universal gene-specific primer sets (primer sequences available on request). The resulting DNA amplicons were used as templates for automated sequencing in the ABI PRISM[®] 3100 automated DNA sequencer using cycle sequencing dye terminator chemistry (Applied Biosystems, Foster City, Calif.). Nucleotide sequences were analyzed using the Lasergene 6 Package[®] (DNASTAR, Inc., Madison, Wis.). The PHYLIP Version 3.5[©] software program was used to estimate phylogenies and calculate bootstrap values from the nucleotide sequences (Felsenstein, J., 1989). Phylogenetic trees were compared to those generated by neighbor joining analysis with the Tamura-Nei model implemented in the MEGA[©] program (Kumar, S. et al., 2004) and confirmed by the PAUP[©] 4.0 Beta program (Sinauer Associates, Inc., Sunderland, Mass.).

Hemagglutination Inhibition (HI) Assay

[0259] Serum samples were incubated with receptor destroying enzyme (RDE, DENKA SEIKEN Co., Ltd., Tokyo, Japan) (1 part serum: 3 parts RDE) for 16 hours at 37° C. prior to heat inactivation for 30 minutes at 56° C. Influenza A/Canine/Jacksonville/05 (H3N8) virus was grown in MDCK cells for 72 hrs at 37° C. in 5% CO_2 . Virus culture supernatants were harvested, clarified by centrifugation, and stored at -80° C. All other viruses used in the HI assay were grown in 10-day old embryonated chicken eggs from which allantoic fluid was collected and stored at -80° C. The HI assay was performed as described previously (Kendal, P. et al., 1982). Briefly, 4 hemagglutinating units of virus in 25 μL were added to an equal volume of serially diluted serum in 96-well plastic plates and incubated at room temperature for 30 minutes. An equal volume of 0.5% turkey erythrocytes was added and the hemagglutination titers were estimated visually after 30 minutes. The endpoint HI titer was defined as the last dilution of serum that completely inhibited hemagglutination.

Example 7

Clinical Cases

[0260] In April and May 2005, a previously described (Crawford, P. C. et al., 2005) respiratory disease outbreak occurred in dogs housed in a shelter facility in northeast Florida. The outbreak involved at least 58 dogs ranging in age from 3 months to 9 years, and included purebred dogs as well as mixed breeds. The most common clinical signs were purulent nasal discharge and a cough for 7 to 21 days. Of the 43 dogs that had clinical disease for ≥ 7 days, 41 had HI antibody titers to canine/FL/04 (H3N8) ranging from 32 to >1024 . At least 10 dogs progressed to pneumonia, of which 6 were

euthanized. These 6 mixed breed dogs included 3 males and 3 females ranging in age from 4 months to 3 years. The duration of clinical signs ranged from 2 to 10 days at the time of euthanasia. On postmortem examination, these dogs had pulmonary congestion and edema. Histological examination of the respiratory tract revealed rhinitis, tracheitis, bronchitis, bronchiolitis, and suppurative bronchopneumonia. There was epithelial cell necrosis and erosion in the trachea, bronchi, bronchioles, and bronchial glands. The respiratory tissues were infiltrated by neutrophils and macrophages.

[0261] In May 2005, a respiratory disease outbreak occurred in 40 pet dogs at a veterinary clinic in southeast Florida. The most common clinical signs were purulent nasal discharge and a cough for 10 to 30 days. Of the 40 dogs, 17 were seropositive for canine/FL/04 (H3N8) with HI antibody titers ranging from 32 to >1024. Seroconversion occurred in 10 dogs for which paired acute and convalescent sera were available. Three dogs progressed to pneumonia. One of these dogs, a 9-year old male Yorkshire Terrier, died 3 days after onset of clinical signs. This dog had tracheobronchitis, pulmonary edema and congestion, and severe bronchopneumonia. Similar to the 6 shelter dogs, there was epithelial cell necrosis and erosion of the airways and neutrophilic infiltrates in the tissues.

Example 8

Real-Time RT-PCR and Viral Isolation

[0262] Lung tissues from the 7 dogs were analyzed by quantitative real-time RT-PCR assays that detect the M gene of influenza type A and the H3 gene of canine H3N8 influenza A virus. The lungs from all 7 dogs were positive for both the influenza A M gene and the canine influenza H3 gene (Table 8). After 3 passages in MDCK cells, influenza A subtype H3N8 virus was isolated from the lungs of a shelter dog that died after 3 days of pneumonia. This virus was named A/canine/Jacksonville/05 (H3N8) (canine/Jax/05). After 2 passages in embryonated chicken eggs, influenza A subtype H3N8 virus was recovered from the lungs of the pet dog that also died after 3 days of pneumonia. This virus was named A/canine/Miami/05 (H3N8) (canine/Miami/05).

Example 9

Genetic Analyses of the Canine Influenza A H3N8 Isolates

[0263] Sequence analyses of canine/Jax/05 and canine/Miami/05 revealed that their hemagglutinin (HA) genes were 98% identical to the canine/FL/04, canine/TX/04, and canine/Iowa/05 isolates recovered from the lungs of racing greyhounds that died of pneumonia during influenza outbreaks at tracks in 2004 and 2005 (Crawford, P. C. et al., 2005; Yoon K.-Y. et al., 2005). In addition, the HA genes of canine/Jax/05 and canine/Miami/05 were 98% identical to contemporary equine influenza viruses isolated after the year 2000. Phylogenetic comparisons of the HA genes showed that the canine/Jax/05 and canine/Miami/05 viruses were clustered with the canine/FL/04, canine/TX/04, and canine/Iowa/05 greyhound isolates and contemporary equine isolates, forming a distinct group from the older equine viruses isolated in the early 1990's (FIG. 4). Furthermore, the canine/Jax/05, canine/Miami/05, and canine/Iowa/05 isolates were more closely related to canine/TX/04 than to either canine/FL/04 or canine/FL/03. The 2005 isolates formed a subgroup that appears to

branch off from the earlier 2003 and 2004 canine viruses with differences at approximately 10 parsimony-informative sites. These differences support the hypothesis that canine influenza virus is being transmitted horizontally from dog-to-dog as opposed to being reintroduced periodically from an outside source. The accumulation of mutations from 2003 to 2005 illustrates the ongoing process of adaptation that the virus must undergo after being transmitted to a new host, as is expected to have happened for the canine influenza viruses.

Example 10

Amino Acid Analyses of the Canine Influenza A H3N8 Isolates

[0264] There were conserved amino acid substitutions in all 6 canine isolates that differentiated them from contemporary equine influenza viruses (Table 9). These conserved substitutions were I15M, N83S, W222L, I328T, and N483T. Phylogenetic comparisons of the mature HA protein showed that the canine/Jax/05, canine/Miami/05, and canine/Iowa/05 viruses formed a subgroup with the canine/TX/04 isolate (FIG. 4). There were 3 amino acid changes (L118V, K261N, and G479E) that differentiated this subgroup from the other canine viruses (Table 9). There were 2 amino acid changes (F79L and G218E) that differentiated the 2005 isolates from their canine/TX/04 root. Furthermore, the 2005 isolates from non-greyhound dogs, canine/Jax/05 and canine/Miami/05, differed from the canine/Iowa/05 greyhound isolate by one amino acid change, R492K. Finally, canine/Jax/05 differed from canine/Miami/05 at a single amino acid, S107P. In all other H3N8 equine and canine viruses, S is conserved at position 107 except for A/Equine/Jilin/1/89 which has a T (Guo Y. et al., 1992).

Example 11

Antigenic Analyses of the Canine Influenza A H3N8 Isolates

[0265] Hemagglutination inhibition (HI) tests were performed using an antigen panel of older and contemporary equine influenza viruses and the canine influenza viruses, and serum collected in 2005 from horses and dogs that had been infected with influenza virus (Table 10). Serum from ferrets immunized against canine/FL/04 was also included in the analyses. The HI antibody titers in equine serum were 8 to 16-fold higher when tested with contemporary equine viruses compared to older isolates, but decreased by at least 4-fold when tested with the canine viruses. The canine serum was nonreactive with the older equine viruses, but the antibody titers increased 4-fold when tested with contemporary equine isolates and canine isolates. This was also observed for the serum from ferrets immunized against canine influenza virus. These seroreactivity patterns demonstrated the antigenic similarity between the canine influenza viruses and contemporary equine influenza viruses and were consistent with the phylogenetic analyses. The antibody titers in equine, canine, and ferret sera to the canine/Miami/05 isolate were similar to those for the 2003 and 2004 canine isolates. However, the titers were 2 to 4-fold lower for the canine/Jax/05 isolate. This suggests that canine/Jax/05 is antigenically distinct from the other canine isolates, which may in part be related to the single amino acid change at position 107 in the mature HA.

TABLE 7

Primers and probes for quantitative real-time RT-PCR analysis for the matrix gene of influenza A virus and the H3 gene of canine influenza A (H3N8).			
Primer	Target	Sequence	Application
Ca-H3-F387	H3 (nt 387-406)	5'-tatgcatcgctccgatccat-3' (SEQ ID NO: 79)	Forward primer for H3
Ca-H3-R487	H3 (nt 487-467)	5'-gctccactttcttcggtttga-3' (SEQ ID NO: 80)	Reverse primer for H3
Ca-H3-P430	H3 (nt 430-459)	FAM-aattcacagcagaggattcacatggacag-BHQ1 (SEQ ID NO: 81)	TaqMan [®] probe
FluA-M-F151	M (nt 151-174)	5'-catgga ^r ttggctaagacaagacc-3' ^a (SEQ ID NO: 82)	Forward primer for M
FluA-M-R276	M (nt 276-253)	5'-agggcattttggacaaa ^k cgctcta-3' (SEQ ID NO: 83)	Reverse primer for M
FluA-M-P218	M (nt 218-235)	FAM-acgcTcaccgTgcccAgt-BHQ1 ^b (SEQ ID NO: 84)	TaqMan [®] probe

^aUnderlined letter r represents nucleotide a or g and underlined letter k represents nucleotide g or t.
^bUppercase letters represent locked nucleic acid residues.

TABLE 8

Quantitative real-time RT-PCR and viral isolation performed on lung tissues from dogs that died from pneumonia during respiratory disease outbreaks in a shelter and veterinary clinic in Florida.					
Dog ID	Location	Duration of clinical disease	Real-time RT-PCR Virus		
			M (Ct)	HA (Ct)	Isolation
A/canine/FL/242/03	positive control		28.15	27.36	
1079	Shelter (NE FL)	2 days	29.81	28.84	none
1078	Shelter (NE FL)	3 days	30.37	29.71	MDCK
318	Shelter (NE FL)	9 days	33.89	32.97	3 rd passage
320	Shelter (NE FL)	10 days	39.44	37.09	none
319	Shelter (NE FL)	6 days	33.87	32.23	none
1080	Shelter (NE FL)	6 days	38.87	38.23	none
374	Veterinary clinic (SE FL)	3 days	24.05	22.65	Egg 2 nd passage

TABLE 10

Antibody titers in equine, canine, and ferret serum to older and contemporary equine influenza viruses and canine influenza viruses.			
Antigens	Serum antibody titers ^a		
	Equine	Canine	Ferret ^b
equine/Miami/63	40	<10	16
equine/Ky/86	40	40	32
equine/KY/92	40	<10	32
equine/NY/99	320	40	128
equine/KY/05/02	320	160	256
equine/MA/213/03	640	160	512
equine/OH/01/03	640	160	512
canine/FL/03	160	160	512
canine/FL/04	160	80	512
canine/Tx/04	160	160	512
canine/Miami/05	160	80	256
canine/Jax/05	40	40	128

^aAntibody titers were determined in a hemagglutination inhibition assay performed with serial dilutions of equine, canine, or ferret serum and the viruses listed in the antigen column.
^bSerum from ferrets immunized with canine/FL/04 virus.

TABLE 9

Amino acid comparison of the mature HA for canine influenza viruses and contemporary equine influenza viruses.																		
	Amino Acid																	
	7	15	54	78	79	83	92	107	118	159	218	222	261	328	479	483	492	541
A/equine/KY/5/02	G	I	N	V	F	N	S	S	L	N	G	W	K	I	G	N	R	K
A/equine/MA/213/03	.	.	A	S
A/equine/OH/1/03	D	.	K	A	S
A/canine/FL/242/03	.	M	K	A	.	S	.	.	.	S	.	L	.	T	.	T	.	.
A/canine/FL/43/04	.	M	K	A	.	S	N	.	.	S	.	L	.	T	.	T	.	R
A/canine/TX/1/04	.	M	K	A	.	S	.	.	V	S	.	L	N	T	E	T	.	.
A/canine/Iowa/05	.	M	K	A	L	S	.	.	V	S	E	L	N	T	E	T	.	.
A/canine/Miami/05	.	M	K	A	L	S	.	.	V	S	E	L	N	T	E	T	K	.
A/canine/Jacksonville/05	.	M	K	A	L	S	.	P	V	S	E	L	N	T	E	T	K	.

Materials and Examples Methods for Examples
12-15

Canine Influenza Virus Inoculum.

[0266] The virus inoculum was prepared by inoculation of Madin-Darby canine kidney (MDCK) epithelial cells with a stock of A/canine/FL/43/04 (H3N8) representing passage 3 of the original isolate previously described (Crawford et al., 2005). The inoculated MDCK cells in Dulbecco's Minimal Essential Media (DMEM) supplemented with 1 µg/mL TPCK-treated trypsin (Sigma-Aldrich Corp., St. Louis, Mo.) and antibiotics (gentamycin and ciprofloxacin) were grown in 250 cm² flasks at 37° C. in a humidified atmosphere containing 5% CO₂. The cultures were observed daily for morphologic changes and harvested at 5 days post inoculation. The harvested cultures were clarified by centrifugation and the supernatants were stored at -80° C. pending inoculation of dogs. An aliquot of supernatant was used for determination of virus titer by the Reed and Muench method. The titer was 10⁷ median tissue culture infectious doses (TCID₅₀) of A/canine/Florida/43/2004 (canine/FL/04) per mL.

Experimental Inoculation.

[0267] Eight 4-month old colony bred mongrel dogs (Marshall BioResources, North Rose, N.Y.) (4 males and 4 females) were used for the experimental inoculation study approved by the University of Florida Institutional Animal Care and Use Committee. The dogs' body weights ranged from 13 to 17 kg. The dogs were healthy based on physical examinations, baseline blood tests, and recording of body temperatures for 2 weeks prior to inoculation. All dogs were free from prior exposure to canine influenza virus based on serology tests performed on paired serum samples collected at the time of arrival into the facility and 2 weeks later. The dogs were anesthetized by intravenous injection of propofol (Diprivan®, Zeneca Pharmaceuticals, 0.4 mg/kg body weight to effect) for intubation with endotracheal tubes. Six dogs (3 males and 3 females) were each inoculated with 10⁷ TCID₅₀ of canine/FL/04 virus in 5 mL of sterile saline administered into the distal trachea through a small diameter rubber catheter inserted into the endotracheal tube. Two dogs (1 male and 1 female) were sham-inoculated with an equal volume of sterile saline. The sham-inoculated control dogs were housed in a different room from the virus-inoculated dogs and cared for by different personnel. Physical examinations and rectal temperature recordings were performed twice daily for 6 days post inoculation (p.i.).

Pharyngeal and Rectal Swab Collection.

[0268] To monitor for virus shedding, oropharyngeal specimens were collected twice daily from each dog on days 0 to 6 p.i. using polyester swabs (Fisher Scientific International Inc., Pittsburgh, Pa.). The swabs were placed in 1 mL of sterile phosphate-buffered saline (PBS) containing 0.5% bovine serum albumin (BSA). Rectal swabs were collected from each dog daily from days 0 to 6. Swab extracts were prepared by clarification of the swab transport media by centrifugation. An aliquot of swab extract was tested immediately for influenza A virus nucleoprotein using the Directigen™ commercial immunoassay kit (BD, Franklin Lakes, N.J.) according to the manufacturer's instructions. The remaining extract was stored at -80° C. pending other virological assays.

Postmortem Examinations.

[0269] On day 1 p.i., one sham-inoculated dog and one virus-inoculated dog were euthanatized by intravenous inoculation of Beuthanasia-D® solution (1 mL/5 kg body weight; Schering-Plough Animal Health Corp). One virus-inoculated dog was similarly euthanatized each day from days 2 to 5 p.i. On day 6 p.i., the remaining sham-inoculated and virus-inoculated dog were euthanatized. Complete post-mortem examinations were performed by one of the investigators (WLC). Tissues were fixed in 10% neutral buffered formalin, embedded in paraffin, and 5-µm sections were either stained with hematoxylin and eosin for histopathologic diagnosis or processed for immunohistochemistry as described below. Unfixed lung tissues were submitted to the Diagnostic Clinical Microbiology/Parasitology/Serology Service at the University of Florida College of Veterinary Medicine for bacterial isolation and identification. The samples were cultured on nonselective media as well as media selective for *Bordetella* species (Regan-Lowe; Remel, Lenexa, Kans.) and *Mycoplasma* species (Remel). All cultures were held for 21 days before reporting no growth. Unfixed tissues were also stored at -80° C. pending virological analyses.

Immunohistochemistry.

[0270] Deparaffinized and rehydrated 5-µm trachea and lung tissue sections were mounted on Bond-Rite™ slides (Richard-Allan Scientific, Kalamazoo, Mich.) and subsequently treated with proteinase K (DAKO Cytomation Inc., Carpinteria, Calif.) followed by peroxidase blocking reagent (DAKO® EnVision™ Peroxidase Kit, DAKO Corp., Carpinteria, Calif.). The sections were incubated with a 1:500 dilution of monoclonal antibody to influenza A H3 (Chemicon International, Inc., Temecula, Calif.) for 2 hours at room temperature. Controls included incubation of the same sections with mouse IgG (1 mg/mL, Serotec, Inc. Raleigh, N.C.), and incubation of the monoclonal antibody with normal canine lung sections. Following treatment with the primary antibody, the sections were incubated with secondary immunoperoxidase and peroxidase substrate reagents (Dako® EnVision™ Peroxidase Kit, Dako Corp.) according to the manufacturer's instructions. The sections were counterstained with hematoxylin, treated with Clarifier #2 and Bluing Reagent (Richard-Allan Scientific, Kalamazoo, Mich.), dehydrated, and coverslips applied with Permount (ProSciTech, Queensland, Australia).

RNA Extraction from Swabs and Tissues.

[0271] Lung and tracheal tissues from each dog were thawed and homogenized in minimum essential medium (MEM) supplemented with 0.5% bovine serum albumin (BSA) and antibiotics (gentamycin and ciprofloxacin) using a disposable tissue grinder (Kendall, Lifeline Medical Inc., Danbury, Conn.). Total RNA was extracted from the tissue homogenates as well as oropharyngeal and rectal swab extracts using a commercial kit (RNeasy® Mini Kit, QIAGEN Inc., Valencia, Calif.) according to manufacturer's instructions and eluted in a final volume of 60 µL of buffer.

Real-Time RT-PCR.

[0272] A single-step quantitative real-time RT-PCR was performed on the total RNA using the QuantiTect® Probe RT-PCR Kit containing ROX as a passive reference dye (QIAGEN Inc., Valencia, Calif.) and a primer-probe set that

targeted a highly conserved region of the matrix (M) gene of type A influenza virus (Payungporn S. et al., 2006a; Payungporn S. et al., 2006b). For each real-time RT-PCR reaction, 5 μ L of extracted total RNA were added to a reaction mixture containing 12.5 μ L of 2X QuantiTech® Probe RT-PCR Master Mix, 0.25 μ L of QuantiTech® RT Mix, forward and reverse primers (0.4 μ M final concentration for each), probe (0.1 μ M final concentration) and RNase-free water in a final volume of 25 μ L. The TaqMan® GAPDH Control Reagents (Applied Biosystems, Foster City, Calif.) were used according to manufacturer's instructions for detection of GAPDH as an endogenous internal control for the presence of RNA extracted from the swab and tissue samples and as a normalization control.

[0273] Quantitative one-step real-time RT-PCR was performed on the reaction mixtures in a Mx3000P® QPCR System (Stratagene, La Jolla, Calif.). Cycling conditions included a reverse transcription step at 50° C. for 30 minutes, an initial denaturation step at 95° C. for 15 minutes to activate the HotStarTaq® DNA polymerase, and amplification for 40 cycles. Each amplification cycle included denaturation at 94° C. for 15 seconds followed by annealing/extension at 60° C. for 1 minute. The FAM (emission wavelength 518 nm) and VIC (emission wavelength 554 nm) fluorescent signals were recorded at the end of each cycle. The threshold cycle (Ct) was determined by setting the threshold fluorescence (dR) at 1000 in each individual experiment. The Mx3000P® version 2.0 software program (Stratagene, La Jolla, Calif.) was used for data acquisition and analysis. The positive control consisted of amplification of RNA extracted from A/canine/FL/242/03 (H3N8) virus. The results were normalized by dividing the M Ct value by the corresponding GAPDH Ct value for each sample.

Virus Re-Isolation from Tissues.

[0274] Frozen lung and trachea tissues from virus-inoculated dogs were thawed and homogenized in 10 volumes of DMEM supplemented with 0.5% BSA and antibiotics. Solid debris was removed by centrifugation and supernatants were inoculated onto MDCK cells cultured in DMEM supplemented with 1 μ g/mL TPCK-treated trypsin (Sigma-Aldrich Corp., St. Louis, Mo.) and antibiotics as described above. Cells were grown in 25 cm² flasks at 37° C. in a humidified atmosphere containing 5% CO₂. The cultures were observed daily for morphologic changes and harvested at 5 days post inoculation. The harvested cultures were clarified by centrifugation and the supernatants inoculated onto fresh MDCK cells as described for the initial inoculation; two additional passages were performed for samples that did not show evidence of influenza virus by hemagglutination or RT-PCR. Hemagglutination activity in the clarified supernatants was determined using 0.5% turkey red blood cells as previously described (Crawford et al., 2005). RT-PCR was performed as described below.

RT-PCR, Nucleotide Sequencing, and Phylogenetic Analyses.

[0275] Viral RNA was extracted from MDCK supernatant using the QIAamp® Viral RNA Mini Kit (QIAGEN Inc., Valencia, Calif.) according to manufacturer's instructions. The viral RNA was reverse transcribed to cDNA using the QIAGEN® OneStep RT-PCR Kit (QIAGEN Inc., Valencia, Calif.) according to manufacturer's instructions. PCR amplification of the coding region of the 8 influenza viral genes in the cDNA was performed as previously described (Crawford

et al., 2005), using universal gene-specific primer sets (primer sequences available on request). The resulting DNA amplicons were used as templates for automated sequencing in the ABI PRISM® 3100 automated DNA sequencer using cycle sequencing dye terminator chemistry (Applied Biosystems, Foster City, Calif.). Nucleotide sequences were analyzed using the Lasergene 6 Package® (DNASTAR, Inc., Madison, Wis.). The nucleotide sequences for viruses recovered from infected dogs were compared to the sequences of the virus in the inoculum to determine if any changes had occurred during replication in the respiratory tract.

Example 12

Clinical Disease

[0276] All 6 virus-inoculated dogs developed a transient fever (rectal temperature \geq 39° C.) for the first 2 days p.i., but none exhibited respiratory signs such as cough or nasal discharge over the 6-day observation period. The sham-inoculated dogs remained clinically healthy.

Example 13

Virus Shedding

[0277] Influenza A nucleoprotein was detected in the oropharyngeal swab collected from one of the virus-inoculated dogs at 24 hours p.i. The oropharyngeal swabs collected from one dog at 72, 84, and 120 hours p.i., and another dog at 108, 120, and 132 hours p.i., were positive for virus by quantitative real-time RT-PCR (Table 11). The absolute number of influenza M gene copies per μ L of swab extract increased with time from 3 to 6 days p.i. No virus was detected in the rectal swabs.

Example 14

Postmortem Examinations

[0278] In contrast to the previous experimental infection using specific pathogen-free Beagles (Crawford et al., 2005), the virus-inoculated mongrel dogs had pneumonia as evidenced by gross and histological analyses of the lungs from days 1 to 6 p.i. In addition to pneumonia, the dogs had rhinitis, tracheitis, bronchitis, and bronchiolitis similar to that described in naturally infected dogs (Crawford et al., 2005). There was epithelial necrosis and erosion of the lining of the airways and bronchial glands with neutrophil and macrophage infiltration of the submucosal tissues (FIG. 5, upper panels). Immunohistochemistry detected viral H3 antigen in the epithelial cells of bronchi, bronchioles, and bronchial glands (FIG. 5, lower panels). No bacterial superinfection was present. The respiratory tissues from the 2 sham-inoculated dogs were normal.

Example 15

Virus Replication in Trachea and Lungs

[0279] The trachea and lungs were positive for virus by quantitative real-time RT-PCR in all dogs from 1 to 6 days p.i. (Table 12). The absolute number of influenza M gene copies per μ L of trachea homogenate increased from 1 to 5 days p.i., then decreased on day 6. The absolute number of M gene copies per μ L of lung homogenate decreased from 1 to 6 days

p.i. In general, the trachea contained \geq one \log_{10} more virus than the lung on each of the 6 days p.i.

TABLE 11

Detection of virus shedding in the oropharynx of mongrel dogs inoculated with canine influenza virus by quantitative real-time RT-PCR.			
Dog ID	Time p.i. (hours) ^a	M/GAPDH ratio ^b	Matrix gene (copies/uL) ^c
860	72	1.20	1.57E+02
	84	1.30	8.25E+02
894	120	1.23	1.47E+03
	108	1.17	1.17E+02
	120	1.41	1.37E+02
	132	1.27	3.74E+02

^aTime that oropharyngeal swabs were collected from the dogs following inoculation with A/canine/FL/43/04 (H3N8) virus.

^bNormalization ratios were calculated by dividing the M (Ct) by the GAPDH (Ct) for each swab extract.

^cThe absolute number of matrix gene copies per uL of swab extract.

TABLE 12

Detection of virus replication in the trachea and lung of mongrel dogs inoculated with canine influenza virus by quantitative real-time RT-PCR.					
Dog ID	Time p.i. (hours) ^a	M/GAPDH ratio ^b		Matrix gene (copies/uL) ^c	
		Lung	Trachea	Lung	Trachea
797	24	1.20	1.43	8.22E+05	3.11E+04
801	48	1.33	0.99	1.15E+05	6.52E+06
789	72	1.44	1.12	2.39E+04	1.56E+05
819	96	1.40	1.27	3.19E+04	1.43E+05
860	120	1.59	1.04	3.48E+03	1.17E+06
894	144	1.70	1.15	4.78E+02	1.50E+03

^aTime that tissues were collected from the dogs following inoculation with A/canine/FL/43/04 (H3N8) virus.

^bNormalization ratios were calculated by dividing the M (Ct) by the GAPDH (Ct) for each tissue homogenate.

^cThe absolute number of matrix gene copies per uL of tissue homogenate.

Materials and Examples Methods for Example 16

Virus Strains

[0280] Canine influenza virus strains as well as those of avian, equine and human origin (listed in Table 15) were propagated in embryonated eggs or MDCK cells and their infectivity was titrated by endpoint dilution in chicken embryos, or plaque assay. Rapid virus quantification was performed by hemagglutination assay using turkey red blood cell erythrocytes.

Diagnostic Specimens

[0281] A Total of 60 canine's lung tissues collected from suspect cases of viral respiratory disease during the year of 2005 were tested for the presence of canine influenza virus.

RNA Extraction from Canine Tissue Samples

[0282] Blocks of lung tissue weighing between 20 and 30 mg were homogenized in a disposable tissue grinder (Kendal). Total RNA was extracted using a commercial kit (RNeasy Mini Kit, Qiagen, Valencia, Calif.) and eluted in a final volume of 60 μ L, following the manufacturer's recommendations.

Primers and Probes Design

[0283] Multiple sequence alignments of the H3 and M genes from various subtypes and from diverse species were performed using the CLUSTAL X program (Version 1.8). Matrix (M) primers and probe were selected from the conserved regions of over the known sequences corresponding to different subtypes of influenza A virus, whereas the H3 hemagglutinin gene-specific primers and probe set were selected to specifically match equine and canine influenza A virus genes and mismatch the homologous avian and human genes (Table 13). Primer design software (OLIGOS Version 9.1) and the web based analysis tools provided by EXIQON (<http://lnatools.com>) was used for Tm calculation and prediction of secondary structure as well as self hybridization. A conserved region of an 18S rRNA gene was used as endogenous internal control for the presence of RNA extracted from canine tissue sample. The Pre-Developed TaqMan® Assay Reagents for Eukaryotic 18S rRNA (VIC/TAMRA) (Applied Biosystems) was used for the real-time detection of 18S rRNA in tissue samples.

Real-Time RT-PCR Condition

[0284] A single-step real-time RT-PCR was performed by using the Quantitect Probe RT-PCR Kit containing ROX as a passive reference dye (Qiagen, Valencia, Calif.). In each real-time RT-PCR reaction, 5 μ L of RNA sample were used as a template to combine with a reaction mixture containing 10 μ L of 2X QuantiTech Probe RT-PCR Master Mix, 0.2 μ L of QuantiTech RT Mix, primers (0.4 μ M final conc. for H3 gene or 0.6 μ M final conc. for M gene), probe (0.1 μ M final conc. for H3 gene or 0.2 μ M final conc. for M gene) and RNase-free water in a final volume of 20 μ L. One-step real-time RT-PCR was performed in the Mx3005P Real-Time QPCR System (Stratagene). Cycling conditions included a reverse transcription step at 50° C. for 30 minutes. After an initial denaturation step at 95° C. for 15 minutes in order to activate the HotStar-Taq DNA polymerase, amplification was performed during 40 cycles including denaturation (94° C. for 15 seconds) and annealing/extension (60° C. for 30 seconds). The FAM (emission wavelength 516 nm for H3 and M detection) and VIC (emission wavelength 555 nm for 18S rRNA detection) fluorescent signals were obtained once per cycle at the end of the extension step. Data acquisition and analysis of the real-time PCR assay were performed using the Mx3005P software version 2.02 (Stratagene).

Specificity of H3 Primers/Probe Set for Canine Influenza (H3N8) and Universality of M Primers/Probe Set for Type A Influenza Virus

[0285] In order to test the specificity of each primers/probe set, RNA extracted from several known subtypes of influenza A viruses were used as a template in the real-time RT-PCR assay (Table 15).

RNA Standard for Determination of the Real-Time RT-PCR Performance

[0286] The genes of canine influenza A virus (A/canine/Florida/242/2003(H3N8)) were used to generate the PCR amplicons for H3 (nt 1-487) and M (nt 1-276) by using primers linked with T7 promoter (Table 13). Then the purified PCR amplicons of H3 and M genes were used as templates for in vitro transcription by using Riboprobe in vitro Transcrip-

tion System-T7 (Promega) following the manufacturer's recommendations. The concentration of the transcribed RNAs was calculated by measuring absorbance at 260 nm. The RNAs were then serially diluted 10-fold, ranging from 10^8 to 10 copies/ μ L to perform sensitivity tests. Moreover, a standard curve was generated by plotting the log of initial RNA template concentrations (copies/ μ L) against the threshold cycle (Ct) obtained from each dilution in order to determine the overall performance of real-time RT-PCR.

Comparative Sensitivity Tests Between Real-Time RT-PCR and Directigen Flu a Test Kit

[0287] Stock viruses of two viral strains including A/Wyoming/3/2003 (H3N2) at $10^{6.67}$ EID₅₀/mL (HA=64) and A/canine/Florida/242/2003(H3N8) at $10^{7.17}$ EID₅₀/mL (HA=16) were used for the detection threshold assay. Logarithmic dilution of specimens in phosphate-buffered saline (PBS) (125 μ L) were used in a rapid influenza A antigen detection kit, Directigen Flu A, (Becton, Dickinson and Company) following the manufacturer's instructions. Each Directigen Flu A test device has an H1N1 influenza antigen spot in the center of the membrane which develops as a purple dot and indicates the integrity of the test, which is based on a monoclonal antibody to the nucleoprotein (NP). The development of a purple triangle surrounding the dot is indicative of the presence of influenza NP in the tested specimen. The intensity of the purple signal from the triangle was scored as +(outline of triangle), ++(lightly colored triangle), +++(dark-purple triangle) and ++++(very dark-purple triangle). Viral RNA was extracted 125 μ L aliquots of each virus dilution by using QIAamp Viral RNA Mini Kit (Qiagen, Valencia, Calif.) and eluting in a final volume of 50 μ L. A volume of 5 μ L of the extracted viral RNAs were tested by real-time RT-PCR for comparative sensitivity test with Directigen Flu A kit.

Example 16

[0288] The real-time RT-PCR assay for canine influenza relies on information from three molecular probes which target 18S rRNA from host cell as well as M and H3 from the influenza A virus genome (Table 14). Amplification of the host gene is a reporter of specimen quality and integrity. Clinical, necropsy or laboratory samples containing canine influenza (H3N8) virus are expected to yield amplification signal with the three probes. Specimens yielding amplification signal with M and 18S rRNA probes but negative for H3 would be indicative of an influenza virus subtype H3 from human, swine or avian origin or from non-H3 subtypes. These rare cases could be resolved by RT-PCR using HA universal primers to generate amplicon cDNA that can be analyzed by sequencing. Properly collected and handled specimens lacking influenza A virus yield 18S rRNA amplification signal only. Situations in which only the 18S rRNA probe and the H3 probes yield amplification signal are indicative of faulty technique, unless proven otherwise; either a false negative with M probes or false positive for H3 need to be demonstrated. Finally, specimens failing to yield amplification signals with the three probes are indicative of defective sample collection, degradation, faulty RNA extraction or the presence of inhibitors the polymerases used in PCR.

[0289] In order to test the specificity of the H3 primers/probe set for canine influenza A virus (H3N8) and the universality of M primers/probe set for type A influenza, several subtypes of influenza A viruses were tested by real-time RT-

PCR. The results show that H3 primers/probe set yielded a positive amplification signal only with canine influenza (H3N8). No significant false positive or non-specific amplification signals were observed in other subtypes or human H3 strains. The M primers/probe set yielded positive amplification signal with all of the strains tested (Table 15). These results indicated that H3 primers/probe specifically detects canine influenza A virus (H3N8) whereas M primers/probe detect multiple subtypes of type A influenza viruses.

[0290] The performance of real-time RT-PCR assays was evaluated by endpoint dilution of M and H3 in vitro transcribed RNAs. As expected, the threshold cycle (Ct) increased in direct correlation with the dilution of the RNA standards. The fluorescent signals can be detected at RNA standard dilutions of M and H3 as low as 10^3 and 10^2 copies/ μ L, respectively (FIGS. 6A and 6B). The standard curves of M and H3 genes were constructed by plotting the log of starting RNA concentrations against the threshold cycle (Ct) obtained from each dilution (FIGS. 6C and 6D). The slope of the standard curve is used to determine the PCR reaction efficiency, which is theoretically exponential; 100% amplification efficiency would imply doubling of amplicon concentration each cycle. The standard curves with a slope between approximately -3.1 and -3.6 are typically acceptable for most applications requiring accurate quantification (90-110% reaction efficiency). An Rsq value is the fit of all data to the standard curve plot. If all the data lie perfectly on the line, the Rsq will be 1.00. As the data fall further from the line, the Rsq decreases. An Rsq value ≥ 0.985 is acceptable for most assays. The M standard curve revealed a slope of -3.576 (efficiency=90.4%) and Rsq=1.00 whereas H3 standard curve yielded a slope of -3.423 (efficiency=95.9%) and Rsq=0.999. These values indicate satisfactory amplification efficiency and overall performance of the real-time RT-PCR assays. We attribute the lower efficiency and sensitivity of M primers/probe set as compared to H3 primers/probe set to the N-fold degeneracy of M primer sequences required to ensure broad coverage of M gene sequences variability across viruses of multiple subtypes, hosts and lineages.

[0291] The sensitivity of real-time RT-PCR assay was also compared with the commercial rapid antigen detection assay (Directigen Flu A). Logarithmic dilutions of A/Wyoming/3/2003 (H3N2) and A/canine/Florida/242/2003(H3N8) were analyzed with Directigen Flu A and by real-time RT-PCR. The results of Directigen Flu A showed that the sensitivities against both viral strains are approximately 100-fold dilution from the stock viruses used in these experiments (FIG. 7). The signals (purple color) generated by the canine virus (A/canine/Florida/242/2003: $10^{6.5}$ PFU/ml) samples were much weaker than those found in human virus (A/Wyoming/3/2003: $10^{7.5}$ PFU/ml), in agreement with the lower virus concentration in these samples. Alternatively, lower signal for canine influenza could be attributed to the molecular specificity of monoclonal antibodies against the NP; i.e. poor conservation of the amino acids within the NP epitope of canine influenza A viruses.

[0292] Real-time RT-PCR of the M gene yielded Ct values above threshold with virus 10 and 30 PFU equivalents per reaction of A/canine/Florida/242/2003 and A/Wyoming/3/2003, respectively (Table 16). The differences between the sensitivity value of 2 viral strains because the differences in the original viral titers. The H3 gene detection comparison between canine and human influenza viruses was not performed because the H3 primers/probe in our realtime RT-PCR assay amplifies exclusively canine influenza A virus. RT-PCR was 10^5 times more sensitive than the rapid antigen detection kit.

[0293] To evaluate the performance of the RT-PCR test in necropsy specimens from dogs with acute respiratory dis-

ease, sixty canine lung tissue samples submitted during the year of 2005 were tested for the presence of canine influenza A virus by real-time RT-PCR. A total of 12 out of 60 samples (20%) were positive with both M and H3 genes whereas the remaining 48 samples yielded negative result for both M and H3 gene. Virus isolation attempts were conducted by egg and MDCK cell inoculation, to evaluate the specificity of the realtime assay; 2 out 12 samples that were positive for canine influenza by RT-PCR yielded canine influenza virus (data not shown, manuscript in preparation). Although all of the tissues were collected from dogs with a history of severe respiratory disease, most of the samples yielded no canine influenza virus by either realtime PCR or conventional isolation, suggesting a high incidence of other respiratory pathogens such as *Bordetella bronchiseptica*, canine distemper or parainfluenza virus. The single step real-time RT-PCR assay herein provides a rapid, sensitive and cost-effective approach for canine influenza A virus (H3N8) detection. Rapid laboratory diagnosis of canine influenza A virus (H3N8) infections in the early stage of the disease can yield information relevant to clinical patient and facility management.

TABLE 15

Specificity test of canine H3 primers/probe set and universality test of M primers/probe set with several subtypes of influenza A viruses				
Sub-types	Strain Name	Host	Real-time RT-PCR detection	
			H3 gene (Ct)	M gene (Ct)
H1	A/Ohio/1983	Human	No Ct	15.40
	A/WSN/1933	Human	No Ct	20.09
H3	A/Wyoming/3/2003	Human	No Ct	28.85
	A/Victoria/3/1975	Human	No Ct	16.62
H4	A/canine/FL/242/2003	Canine	28.43	29.25
	Turkey/MN/1066/1980	Avian	No Ct	17.49
H5	Clinical sample*	Avian	No Ct	20.87
	A/Chicken/Thailand/CUK2/2004	Avian	No Ct	20.13
H6	A/Pheasant/NJ/1335/1998	Avian	No Ct	16.64
	Clinical sample*	Avian	No Ct	19.52
H10	Clinical sample*	Avian	No Ct	25.64
	Clinical sample*	Avian	No Ct	19.59

TABLE 13

Primers and probes used for real-time RT-PCR detection and in vitro transcription				
Oligo name	Type	Target	Sequence*	Application
Ca-H3-F387	Forward primer	H3 (nt 387-406)	5'-tatgcatcgctccgatccat-3' (SEQ ID NO: 79)	Real-time PCR
Ca-H3-R487	Reverse primer	H3 (nt 487-467)	5'-gtccacttctccgttttga-3' (SEQ ID NO: 80)	
Ca-H3-P430	TaqMan probe	H3 (nt 430-459)	FAM-aattcacagcagaggattcacatggacag-BHQ1 (SEQ ID NO: 81)	Real-time PCR
FluA-M-F151	Forward primer	M (nt 151-174)	5'-catggartggctaaagacaagacc-3' (SEQ ID NO: 82)	
FluA-M-R276	Reverse primer	M (nt 276-253)	5'-agggcattttggacaaakcgtcta-3' (SEQ ID NO: 83)	Real-time PCR
FluA-M-P218	LNA TaqMan probe	M (nt 218-235)	5'-acgcTcaccgTgcccAgt-BHQ1 (SEQ ID NO: 84)	
H3-F1	Forward primer	H3 (nt 1-14)	5'-tattcgtctcaggagcaaaagcagggg-3' (SEQ ID NO: 85)	In vitro transcription
T7/H3-R490	Reverse primer	T7/H3 (nt 487-467)	5'-tgtaatacgaactcactatagggctccacttcttccgttttga-3' (SEQ ID NO: 86)	
M-F1	Forward primer	M (nt 1-15)	5'-gatcgtcttccagggagcaaaagcaggtag-3' (SEQ ID NO: 87)	In vitro transcription
T7/M-R276	Reverse primer	M (nt 276-253)	5'-tgtaatacgaactcactatagggcattttggacaaagcgtc-3' (SEQ ID NO: 88)	

*Note:
Uppercases = LNA (Locked Nucleic Acid) residues, r = a or g, k = g or t, underline = T7 promoter sequence

TABLE 14

Interpretation of the real-time RT-PCR assay			
Interpretation	Results		
	M	H3	18S rRNA
Positive for canine influenza A virus (H3N8)	+	+	+
Positive for influenza A virus (unknown subtype)	+	-	+
Negative for influenza A virus	-	-	+
Error in RNA extraction or presence of PCR inhibitor	-	-	-

TABLE 15-continued

Specificity test of canine H3 primers/probe set and universality test of M primers/probe set with several subtypes of influenza A viruses				
Sub-types	Strain Name	Host	Real-time RT-PCR detection	
			H3 gene (Ct)	M gene (Ct)
H11	Clinical sample*	Avian	No Ct	15.72
	Clinical sample*	Avian	No Ct	24.55

*Note that subtypes of clinical samples were confirmed by nucleotide sequencing.

TABLE 16

Comparative sensitivity tests for influenza A virus detection between real-time RT-PCR and Directigen Flu A				
Virus dilutions	Directigen Flu A		Real-time RT-PCR of M (Ct)	
	A/canine/242/03	A/Wyoming/3/03	A/canine/242/03	A/Wyoming/3/2003
10 ⁻¹	++	++++	22.42	19.48
10 ⁻²	+	+++	25.85	22.66
10 ⁻³	-	-	29.27	25.76
10 ⁻⁴	Not done	Not done	32.66	28.66
10 ⁻⁵	Not done	Not done	35.48	33.14
10 ⁻⁶	Not done	Not done	37.51	35.06
10 ⁻⁷	Not done	Not done	39.09	36.44
10 ⁻⁸	Not done	Not done	No Ct	38.93

TABLE 17

Class of Amino Acid	Examples of Amino Acids
Nonpolar	Ala, Val, Leu, Ile, Pro, Met, Phe, Trp
Uncharged Polar	Gly, Ser, Thr, Cys, Tyr, Asn, Gln
Acidic	Asp, Glu
Basic	Lys, Arg, His

TABLE 18

Letter Symbol	Amino Acid
A	Alanine
B	Asparagine or aspartic acid
C	Cysteine
D	Aspartic Acid
E	Glutamic Acid
F	Phenylalanine
G	Glycine
H	Histidine
I	Isoleucine
K	Lysine
L	Leucine
M	Methionine
N	Asparagine
P	Proline
Q	Glutamine
R	Arginine
S	Serine
T	Threonine
V	Valine
W	Tryptophan
Y	Tyrosine
Z	Glutamine or glutamic acid

TABLE 19

Amino acid differences between PB2 proteins of H3N8 equine and canine influenza viruses			
Position	Equine Consensus *	Canine/FL/03	Canine/FL/04
5	K	K	E
12	S	L	L
37	G	G	E
175	R	R	I
374	L	I	I
375	R	R	K
447	Q	Q	H

TABLE 20

Amino acid differences between PB1 proteins of H3N8 equine and canine influenza viruses			
Position	Equine Consensus *	Canine/FL/03	Canine/FL/04
114	V	I	I
154	D	G	G
221	A	T	T
317	M	I	I
459	I	I	V
682	I	I	V

TABLE 21

Amino acid differences between PA proteins of H3N8 equine and canine influenza viruses			
Position	Equine Consensus *	Canine/FL/03	Canine/FL/04
27	D	N	N
62	I	V	V
213	R	K	K
337	A	T	T
343	A	E	E
345	L	I	I
353	K	R	R
400	T	T	A
450	V	I	I
460	M	M	I
673	R	R	K
675	N	D	D

* Based on available genes of viruses isolated between 1963 and 1998.

TABLE 22

Amino acid differences between NP proteins of H3N8 equine and canine influenza viruses			
Position	Equine Consensus *	Canine/FL/03	Canine/FL/04
16	G	D	D
157	A	T	T
214	R	R	K
285	V	V	I
286	A	T	T
359	A	T	T
375	D	D	N
384	R	K	K
452	R	K	K

TABLE 23

Amino acid differences between NA proteins of H3N8 equine and canine influenza viruses			
Position	Equine Consensus *	Canine/FL/03	Canine/FL/04
9	A/T	T	A
12	S	F	F
20	L	I	I
40	G	R	R
42	G	D	D
46	N	K	K
52	E	E	K
61	R	K	K
69	N	S	S
72	E	K	K
201	V	I	I
261	I	V	V
301	I	I	V

TABLE 23-continued

Amino acid differences between NA proteins of H3N8 equine and canine influenza viruses			
Position	Equine Consensus *	Canine/FL/03	Canine/FL/04
396	N	D	D
397	L	P	P

TABLE 24

Amino acid differences between M1 proteins of H3N8 equine and canine influenza viruses			
Position	Equine Consensus *	Canine/FL/03	Canine/FL/04
M1 161	S	S	A
M1 208	K/Q	R	R

* Based on available genes of viruses isolated between 1963 and 1998.

TABLE 25

Amino acid differences between NS1 proteins of H3N8 equine and canine influenza viruses			
Position	Equine Consensus *	Canine/FL/03	Canine/FL/04
44	K	R	R
59	R	H	H
71	E	K	K
86	A	T	T
88	R	R	L
140	R	G	G
216	P	S	S

* Based on available genes of viruses isolated between 1963 and 1998.

Example 17

Canine Influenza Challenge Model Development

[0294] The canine influenza (canine flu) virus, which was isolated from flu outbreaks in Florida, was observed to be a H3N8 type influenza virus, and closely related to equine flu virus strain, A/equine/Ohio/03 (Crawford et al., SCIENCE Vol. 309, September 2005, incorporated by reference in its entirety into this patent). The potential of using the equine flu virus strain A/equine/Ohio/03 to induce influenza-like disease in dogs was investigated in this study.

Procedure:

[0295] Ten 13-week-old beagles of mixed sex were obtained from a commercial supplier, and housed in indi-

vidual cages in a BSL-2 facility. The dogs were randomly assigned to two groups of 5 dogs each. As shown in Table 26, one group was subjected to an intratracheal challenge, and the other group was subjected to an oronasal challenge. The dogs were challenged at 14 weeks-of-age.

TABLE 26

Experimental Design		
Group	Number of Dogs	Challenge Route
1	5	Intratracheal
2	5	Oronasal

[0296] A cell culture grown equine flu virus A/equine/Ohio/03 was used as the challenge virus. For intratracheal challenge, the challenge virus was administered via a delivery tube, which consisted of a cuffed tracheal tube (Size 4.0/4.5, Sheridan, USA) and feeding tube (size 5 Fr, 1.7 mm, /16 inches in length, Kendall, USA) in 0.5 to 1.0 ml volume. For oronasal challenge, the challenge virus (10⁷ to 10⁸ TCID50 per dog) was administered as a mist using a nebulizer (DeVilbiss ULTRA-NEB 99 ultrasonic nebulizer, Sunrise Medical, USA) in a 2 to 3 ml volume.

[0297] The dogs were observed for flu related clinical signs for 14 days post-challenge. Serum samples were collected from each dog on day zero (before challenge), and days 7 and 14 post-challenge for determining the HI titer using a H3N8 equine influenza virus with a standard protocol (SAM 124, CVB, USDA, Ames, Iowa). All dogs were humanely euthanized and lung tissues were collected in 10% buffered formalin for histopathological evaluation.

Results:

[0298] The results of this experiment are summarized in Table 27. Influenza related clinical signs were observed in a few dogs after challenge. These signs included fever (>103° F.; >39.4° C.) and cough. Two of 5 dogs (i.e., 40%) had fevers (>103° F.; >39.4° C.) in Group 1, compared to 1 of 5 (i.e., 20%) dogs in Group 2. One dog from the oronasal challenge group had sneezing, and another had cough following the challenge. An HI titer range from 10 to 80, with a geometric mean titer (GMT) of 20, was observed for Group 1. A titer range of 40 to 160, with a GMT of 86, was observed for Group 2. One dog from each group had histopathological lesions compatible with or pathognomic for influenza.

TABLE 27

Canine flu challenge - clinical signs, virus isolation, histopathology results and serology results									
Dog* ID	Challenge method*	Clinical signs	Virus isolation			Microscopic lesion (histopathology)	Serology (HI titer)		
			Nasal/oral swab	Tracheal scraping	Lung tissues		Pre-challenge	7-days post challenge	14-days post challenge
AAH	Intratracheal	none	negative	negative	negative	negative	10	10	20
ADB	Intratracheal	none	negative	negative	negative	negative	10	80	20
ADC	Intratracheal	Fever*	negative	negative	negative	negative	10	20	20
AEB	Intratracheal	Fever	negative	negative	negative	positive	10	40	20

TABLE 27-continued

Canine flu challenge - clinical signs, virus isolation, histopathology results and serology results									
Dog* ID	Challenge method*	Clinical signs	Virus isolation			Microscopic lesion (histopathology)	Serology (HI titer)		
			Nasal/oral swab	Tracheal scraping	Lung tissues		Pre-challenge	7-days post challenge	14-days post challenge
AEE	Intratracheal	none	negative	negative	negative	inconclusive	10	20	10
AAE	Oronasal	none	negative	negative	negative	negative	10	80	80
AAG	Oronasal	none	negative	negative	negative	negative	10	40	80
ABY	Oronasal	Occasional sneeze, occasional cough	negative	negative	negative	positive	10	80	160
ADY	Oronasal	Fever, occasional sneeze	negative	negative	negative	negative	10	80	80
ADZ	Oronasal	none	negative	negative	negative	negative	10	80	160

*The animals were challenged with an Equine flu isolate Ohio 03.
 **Rectal temperature $\geq 103^{\circ}$ F; $\geq 39.4^{\circ}$ C.

Example 18

Efficacy of an Equine Influenza Virus Vaccine for Dogs

[0299] The canine influenza (canine flu) virus isolated from flu outbreaks in Florida was observed to be a H3N8 type influenza virus, and was closely related to equine flu virus, A/equine/Ohio/03 based on the sequence similarity. The following study was conducted to determine the efficacy of an experimental inactivated equine influenza virus vaccine.

Procedure:

[0300] Nine 7-week-old beagles of mixed sex were obtained from a commercial supplier, and housed in individual cages in a BSL-2 facility. These dogs were randomly assigned to two groups, as summarized in Table 28:

TABLE 28

Experimental Design		
Group	Number of Dogs	Treatment
1	5	Vaccine
2	4	Control

The first group consisted of 5 dogs, which were vaccinated with an inactivated, CARBIGEN™ (MVP Laboratories, Inc., Omaha, Nebr.) adjuvanted, equine flu virus A/equine/Ohio/03 vaccine at 8 and 12 weeks-of-age via subcutaneous (SQ) route. The A/equine/Ohio/03 was inactivated by binary ethylenimine (“BEI”) using a standard method. Each dose of the vaccine contained 5% by mass CARBIGEN™, 4096 HA units of the inactivated virus, sufficient PBS to bring the total volume of the dose to 1 ml, and sufficient NaOH to adjust the pH to between 7.2 and 7.4. Serum samples were collected from all dogs on the day of first and second vaccination and day 7 and 14, post-first and -second vaccination, and at pre-challenge for determining the HI titer using a H3N8 equine influenza virus a standard protocol (SAM 124, CVB, USDA, Ames, Iowa). At 3 weeks post-second vaccination, the 5

vaccinated dogs and the second group (i.e., the control group) consisting of 4 age-matched dogs were challenged oronasally with a cell-culture-grown equine influenza virus A/equine/Ohio/03 ($10^{7.0}$ to $10^{8.0}$ TCID₅₀ per dog) in a 1-2 ml volume per dose. The challenge virus was administered to the dogs as a mist using a nebulizer (DeVilbiss ULTRA-NEB 99 ultrasonic nebulizer, Sunrise Medical, USA). The dogs were observed for flu-related clinical signs for 14 days post-challenge. Five dogs (3 vaccinates and 2 controls) 7 days post-challenge and 4 dogs (2 controls and 2 vaccinates) 14 days post-challenge were humanely euthanized for collection of lung tissues in 10% buffered formalin for histopathological evaluation.

Results:

[0301] The results of this experiment are summarized in Tables 29 and 30. All vaccinated dogs seroconverted following the vaccination. An HI titer range from 40 to 640, with the GMT of 129, was observed during the post-vaccination period with equine influenza virus A/equine/Ohio/03, and a HI titer of 160 to 320, with a geometric mean titer of 211, was observed with canine flu isolate, A/canine/Florida/242/03. Two of 6 vaccinates had a fever of $>103^{\circ}$ F. ($>39.4^{\circ}$ C.) for one day and no other clinical signs were observed in any of the dogs following challenge.

Conclusion:

[0302] All the vaccinated dogs responded to the inactivated, CARBIGEN™ adjuvanted equine influenza vaccine. The HI titer results with a canine influenza virus isolate suggest that the inactivated equine influenza vaccine did induce a detectable level of cross reactive antibody to canine influenza virus. Even though the challenge virus used in this did not induce any noticeable clinical disease in beagle dogs, based on the HI titer with a canine influenza virus isolate, it was concluded that inactivated equine vaccine could be used in dogs to induce cross reactive antibodies, which could potentially protect dogs against “canine flu” disease caused by H3N8 type canine influenza viruses.

TABLE 29

Serology - Pre- and post-vaccination and post-challenge HI titers									
		HI titers							
Dog*	Group	Pre-vaccination	Post-1 st vaccination		Post-2 nd vaccination			Post-challenge*	
			7-d	14-d	7-d	14-d	21-d	7-d	14-d
AKT	Vaccinate**	<10	40	80	640	640	640	320	320
ALH	Vaccinate**	<10	40	80	320	160	160	80	***
ALU	Vaccinate**	<10	40	80	320	160	160	80	80
ANJ	Vaccinate**	<10	40	80	320	160	80	320	***
ANU	Vaccinate**	<10	40	80	320	160	80	160	***
AJW	Control	<10	<10	<10	<10	<10	<10	10	***
AKR	Control	<10	<10	<10	<10	<10	<10	10	***
ALZ	Control	<10	<10	<10	<10	<10	<10	20	20
ARC	Control	<10	<10	<10	<10	<10	<10	10	10

*The animals were challenged with an equine flu isolate Ohio 03
 **CARBIGEN™ adjuvanted inactivated equine flu virus Ohio 03 vaccine was used for vaccination
 *** Euthanized 7-days post-challenge

TABLE 30

Canine flu challenge* - clinical signs, virus isolation, histopathology results						
Dog ID	Treatment group	Clin-ical signs	Virus isolation			Microscopic lesion (histopathology)
			Nasal swab	Tracheal scraping	Lung tissues	
AKT	Vaccinate**	none	negative	negative	negative	negative
ALH	Vaccinate**	none	negative	negative	negative	negative
ALU	Vaccinate**	none	negative	negative	negative	negative
ANJ	Vaccinate**	none	negative	negative	negative	negative
ANU	Vaccinate**	none	negative	negative	negative	negative
AJW	Control	none	negative	negative	negative	negative
AKR	Control	none	negative	negative	negative	negative
ALZ	Control	none	negative	negative	negative	negative
ARC	Control	none	negative	negative	negative	negative

*The animals were challenged with an Equine flu isolate Ohio 03
 **CARBIGEN™ adjuvanted inactivated equine flu virus Ohio 03 vaccine was used for vaccination

Example 19

Efficacy of an Equine Influenza Virus Vaccine for Dogs

[0303] The canine influenza virus isolated from flu outbreaks in Florida was characterized is closely related to a number of H3N8 type equine influenza virus isolates. By DNA and amino acid sequence similarity analysis it was demonstrated that the canine influenza virus is very similar to an equine influenza virus, A/equine/Ohio/03. The following study was conducted in dogs to determine the efficacy of commercially available equine influenza vaccines in dogs.

Procedure:

[0304] Approximately 16 month old, 20 mongrels and 20 beagles of mixed sex were used in the study. The dogs were randomly assigned to 6 groups (Table 31) of 6-7 dogs each. Dogs in groups 1 and 4 were vaccinated with a commercially available inactivated, adjuvanted equine influenza vaccine (EQUICINE™, Intervet Inc., Millsboro, Del.) at 16 and 17 months of age via subcutaneous (SQ) route. The dogs in groups 2 and 5 were vaccinated with a modified live equine/Kentucky/91 influenza vaccine in a 1 ml volume via intrana-

sal route (single nostril). Blood samples were collected on the day of vaccination, day 7 and 14 post first vaccination (groups 1, 2, 4, and 5) and post second vaccination (groups 1 and 4) for determining the HI titer using an H3N8 equine influenza virus and a canine influenza virus using per a standard protocol (SAM 124, CVB, USDA, Ames, Iowa).

[0305] Vaccinates (at 72 days post final vaccination) and the controls were challenged oronasally with a cell-culture grown equine influenza virus strain A/equine/Ohio/03 (10^{7.0} to 10^{8.0} TCID50 per dog) in a 1-2 ml volume. The challenge virus was administered to the dogs as mist using a nebulizer (DeVilbiss ULTRA-NEB 99 ultrasonic nebulizer, Sunrise Medical, USA). The dogs were observed for influenza-related clinical signs for 12 days post-challenge. The nasal and oropharyngeal swabs were collected in Earl's MEM medium with antibiotics (neomycin and polymyxin B) daily from day -1 to day 12 post challenge for virus isolation. The presence of virus in the swabs indicates that the animal is excreting the virus in nasal/oral secretions. All dogs were humanely euthanized on day 12 post-challenge and lung tissues were collected in 10% buffered formalin for histopathological evaluation.

TABLE 31

Experimental design					
Group	Number of dogs		Treatment	Number Route of doses vaccination	
	Breed				
1	7	Beagle	EQUICINE™™™	2	Subcutaneous
2	7	Beagle	A/KY/91***	1	Intranasal
3	6	Beagle	Control	N/A*	N/A*
4	7	Mongrel	EQUICINE™™	2	Subcutaneous

TABLE 31-continued

Experimental design					
Group	Number of dogs	Breed	Treatment	Number of doses	Route of vaccination
5	7	Mongrel	A/KY/91	1	Intranasal
6	6	Mongrel	Control	N/A*	N/A*

*Not applicable

**EQUICINE II™ is marketed by Intervet Inc. as a liquid vaccine. EQUICINE II™ contains inactivated A/Pennsylvania/63 influenza (or "A/Pa/63") virus and A/equine/Kentucky/93 influenza (or "A/KY/93") virus with carbopol (i.e., HAVLOGEN® (Intervet Inc.)). More specifically, a dose of EQUICINE II™ contains: inactivated A/Pa/63 at 10^{6.0} EID₅₀, inactivated A/KY/93 at 10^{6.1} EID₅₀, 0.25% by volume carbopol, and sufficient PBS to create a total volume of 1 ml.

***A/KY/91 is a freeze-dried vaccine that was reconstituted with water. Such reconstitution was conducted using vaccine-grade water sufficient to bring the vaccine dosage to a total volume of 1 ml. The vaccine contained equine/Kentucky/91 influenza (or "A/KY/91") virus, and is discussed in, for example, U.S. Pat. Nos. 6,436,408; 6,398,774; and 6,177,082, which are incorporated by reference in their entirety into this patent. When reconstituted, a dose of the vaccine contained A/KY/91 at 10^{7.2} TCID₅₀ per ml, 0.015 grams N-Z AMINE AS™ per ml, 0.0025 grams gelatin per ml, and 0.04 grams D lactose per ml. N-Z AMINE AS™ is a refined source of amino acids and peptides produced by enzymatic hydrolysis of casein. N-Z AMINE AS™ is marketed by Kerry Bio-Science (Norwich, NY, USA).

Results:

[0306] All vaccinated dogs seroconverted following the vaccination and the HI titers ranged from 10 to 80 for EQUICINE II™ vaccine group dogs compared to 10 to 40 for the A/KY/91 vaccine group dogs using an equine influenza virus (H3N8 type).

[0307] The samples collected at 2 weeks post vaccination (post second vaccination for EQUICINE II™ vaccine) were analyzed for HI titer determination with a canine influenza as well as with an equine influenza virus (H3N8 type). The HI results are shown in Table 32. The clinical signs include fever (>103° F.; >39.4° C.), occasional cough, and mild nasal discharge observed following the challenge.

TABLE 32

Serology - HI titers at 2 weeks post vaccination							
Group	Number of dogs	Breed	Treat-ment	HI titer with			
				Equine influenza virus		Canine influenza virus	
				Range	GMT	Range	GMT
1	7	Beagle	Equicine II™	10-80	36	10-80	33
2	7	Beagle	A/KY/91	10-20	12	20-160	54
3	6	Beagle	Control	N/A*	N/A*	N/A*	N/A*
4	7	Mongrel	Equicine II™	40-80	54	40-80	50
5	7	Mongrel	A/KY/91	10-40	24	40-80	49
6	6	Mongrel	Control	N/A*	N/A*	N/A*	N/A*

*Not applicable

[0308] Among beagles, 2 of 6 dogs in the EQUICINE II™ vaccine group (Group 1), 1 of 7 dogs in the A/KY/91 vaccine group (Group 2) and 2 of 6 dogs in the control group (Group 3) had fever. One of 6 dogs in Group 3 (control) was positive for virus in the cell culture supernatant of nasal swab material by hemagglutination assay with 0.25% chicken red blood cells (CRBC). One of 6 dogs in the control group (Group 3) and 1 of 7 dogs in the A/KY/91 vaccine group (Group 2) had mild nasal discharge during the post challenge observation

period. There was no statistical significant difference (P>0.05) between control and vaccine groups for beagle dogs.

[0309] Among mongrels, 5 of 7 dogs in the EQUICINE II™ vaccine group (Group 4), 1 of 7 dogs in the A/KY/91 vaccine group (Group 5) and 5 of 6 dogs in the control group (Group 6) had fever. One dog from each of Group 4 and 6 had a mild nasal discharge, and one dog from Group 5 had an occasional cough. Two of 7 dogs in the EQUICINE II™ vaccine group (Group 4) and 3 of 6 dogs in the control group (Group 6) were positive for influenza virus in the nasal swab by HA assay. None of the dogs from the A/KY/91 group (Group 5) were positive for influenza virus in the nasal swab materials.

Conclusion:

[0310] By serology, it was demonstrated that vaccination of dogs with commercially available equine influenza vaccines stimulated a moderate level influenza antibody response. There may be some breed difference in development of influenza-related clinical signs in dogs following a challenge with H3N8 type influenza virus. The live attenuated equine influenza vaccine (A/KY/91) provided a significant (P<0.05) protection from clinical disease development in rectal temperature in mongrels. Also, the live attenuated viral vaccine prevented the shedding of influenza virus in the nasal secretions.

Example 20

Canine Influenza Challenge Model Development

[0311] In view of reports that inducing disease in canines for purposes of study had not proven successful, the potential for using a canine influenza virus, H3N8, to develop a canine influenza challenge model in dogs was investigated in the following study.

Procedure:

[0312] Ten mongrels of mixed sex were obtained from a commercial supplier, and housed in cages in a BSL-2 facility. The dogs were randomly assigned to two groups of 5 dogs each. As shown in Table 33, one group was subjected to an intratracheal/intranasal challenge, and the other group was subjected.

TABLE 33

Experimental design		
Group	Number of dogs	Challenge route
1	5	Intratracheal/intranasal
2	5	Oronasal

The dogs were challenged at approximately 12 weeks-of-age. Embryonated-chicken-egg grown canine influenza virus (A/canine/Florida/242/03) virus was used as challenge virus. Each dog received a total of approximately 10^{7.2} TCID₅₀ of virus in either 2 ml (for oronasal route) or 4 ml (intratracheal/intranasal route) volume.

[0313] For intratracheal/intranasal challenge, 3 ml of the challenge virus was administered into the trachea first, followed by 5 ml of PBS using a delivery tube, which consisted of a cuffed tracheal tube (Size 4.5/5.0, Sheridan, USA) and feeding tube (size 5 Fr, 1.7 mm; 16 inches (41 cm) in length,

Kendall, USA), and a 1 ml challenge virus, followed by 3 ml of atmospheric air was administered into nostrils using a syringe.

[0314] For oronasal challenge, the challenge virus was administered as a mist using a nebulizer (NEBULAIR™, DVM Pharmaceuticals, Inc., Miami, Fla.) in approximately 2 ml volume. The dogs were observed for flu-related clinical signs for 14 days post-challenge. The dogs were euthanized at day 14 post challenge, and tissue (lung and trachea) samples were collected in 10% buffered formalin for histopathological examination.

Results:

[0315] All dogs in groups 1 and 2 developed canine influenza clinical signs within 24 to 48 hours. Each dog had 2 or more of the following clinical signs: fever (>103.0° F.; >39.4° C.), cough, serous or mucopurulent ocular discharge, serous or mucopurulent nasal discharge, vomiting, diarrhea, depression, weight loss, gagging, hemoptysis, and audible rales. Lung tissues from 5 of 5 dogs from group 1 and 4 of 5 dogs from group 2 had histopathological lesions which included one or more of the following: diffuse suppurative bronchopneumonia, bronchitis/bronchiolitis with plugs of neutrophilic exudate in the lumina and marked mononuclear cell aggregation in mucosa and peribronchiolar tissue, mixed exudate within alveoli with large numbers of foamy macrophages, lymphocellular and plasma cellular as well as granulocytic cell infiltration, and thickening of alveolar septa with proliferation of type II pneumocytes compatible with or pathognomic to an influenza virus infection. The trachea tissue samples were normal.

Conclusion:

[0316] An H3N8 canine influenza isolate such as the one used in this study may be used for inducing canine influenza disease in dogs using one of the methods described in this study or a similar method.

Example 21

Canine Influenza Challenge Model Development

[0317] The potential for using a canine influenza virus, H3N8, to develop a canine influenza challenge model in dogs was further investigated in the following study.

Procedure:

[0318] Fifteen 17- to 18-week-old mongrels and five 15-week-old beagles were obtained from commercial suppliers, and were housed in cages in a BSL-2 facility. The mongrels were randomly assigned to 3 groups (Groups 1 to 3) of 5 dogs each. All beagles were assigned to one group (Group 4) as shown in Table 34:

TABLE 34

Experimental design			
Group	Breed	Number of dogs	Challenge virus dose
1	Mongrels	5	10 ^{6.8} TCID ₅₀
2	Mongrels	5	10 ^{5.8} TCID ₅₀
3	Mongrels	5	10 ^{4.8} TCID ₅₀
4	Beagles	5	10 ^{6.8} TCID ₅₀

The dogs were challenged oronasally with a virulent canine influenza virus, A/Canine/Florida/242/2003 (isolated from lung of a greyhound dog with canine influenza disease (provided by Dr. Cynda Crawford at the University of Florida)). The challenge virus was administered as a mist using a nebulizer (NEBULAIR™) in approximately 2 ml volume. The dogs were observed for flu-related clinical signs for 14 days post-challenge.

Results:

[0319] Eighty percent (4 of 5) of the dogs in Group 1 and 4, 100% of the dogs in Group 2 and 3, developed canine influenza clinical signs within 48 hours. Each dog had one or more of the following clinical signs: fever (>103.0° F.; >39.4° C.), cough, serous or mucopurulent ocular discharge, serous or mucopurulent nasal discharge, vomiting, diarrhea, depression, weight loss, gagging, and rales. The clinical signs observed in beagles were generally milder and short-course compared to mongrels.

Conclusion:

[0320] An H3N8 canine influenza isolate such as the one used in this study may be used for inducing canine-influenza-like or kennel-cough-like disease in dogs using method described in this study or a similar method with a challenge dose range from 104.8 to 106.8 TCID₅₀. There were some differences in clinical signs observed in mongrels and beagles. In general, beagles tend to have milder flu-related clinical signs compared to mongrels.

Example 22

Canine Influenza Vaccine Efficacy Study

[0321] The following study was conducted to assess the efficacy of an H3N8 equine influenza vaccine in dogs against canine influenza virus.

Procedure:

[0322] Seventeen 14-week-old mongrels and ten 8-week-old beagles were obtained from commercial suppliers. The dogs were randomly assigned to 5 groups as shown in Table 35, and housed in a research facility.

TABLE 35

Experimental design					
Group	Age	Number of dogs	Treatment	Number of doses	Age at Vaccination (weeks)
1	14 weeks	7	Vaccinate	2	14 & 18
2	14 weeks	5	Vaccinate	1	18
3	14 weeks	5	Control	—	—
4	8 weeks	5	Vaccinate	2	8 & 12
5	8 weeks	5	Control	—	—

[0323] The vaccine used in this study was a HAVLOGEN®-adjuvanted, inactivated equine influenza virus (A/equine/KY/02) vaccine. To prepare this vaccine, the virus was inactivated by binary ethylenimine (BEI) using a standard method. Each vaccine dose contained HAVLOGEN® (10% v/v), 6144 HA units of the inactivated virus, 0.1% (v/v)

of 10% thimerosal, 0.1% (v/v) of phenol red, sufficient NaOH to adjust the pH to from 6.8 to 7.2, and sufficient PBS to bring the total dose volume to 1 ml.

[0324] The dogs in Groups 1 and 4 were vaccinated with 2 doses of the vaccine. The second dose (i.e., the booster) was administered 4 weeks after the first. The dogs in Group 2 were vaccinated with 1 dose at 18 weeks-of-age. Blood samples were collected to assess HI titer using a standard protocol (e.g., SAM 124, CVB, USDA, Ames, Iowa) with an H3N8 canine influenza isolate on days zero (before vaccination), 7, and 14 post first and second vaccinations. Approximately 5 days before challenge, the dogs were moved to a BSL-2 facility and housed in individual cages.

[0325] All vaccinates and age-matched control dogs were challenged oronasally with a virulent canine influenza virus ($10^{7.7}$ TCID₅₀ of A/Canine/Florida/242/2003 per dog) at 2 weeks post second vaccination of Groups 1 and 4 and first vaccination of Group 2. The challenge virus was administered as a mist using a nebulizer (NEBULAIR™) at 2 ml per dog. The dogs were observed for influenza-related clinical signs for 17 days post-challenge. Nasal and oropharyngeal swabs were collected in tubes containing 2 ml of virus transport medium for virus isolation from day -1 (i.e., one day before challenge) to day 17 days post-challenge. All dogs were euthanized at day 17 post-challenge and lung and tracheal samples were collected in 10% buffered formalin for histopathology. Blood samples were collected on days 7 and 14 post challenge for HI titer determination. The clinical sign score assignments used for the post challenge observation are shown in Table 36.

Results:

[0326] All dogs in 2-dose vaccination groups (Group 1 and 4) developed HI antibody titer responses to the canine influenza virus isolate (Table 37). Following the challenge, approximately a 4-fold increase in titer on day 14 post challenge in all groups indirectly indicated that all dogs were exposed to the challenge virus. All dogs exhibited one or more of the following signs of canine influenza: fever (>103.0° F.; >39.4° C.), cough, serous or mucopurulent ocular discharge, serous or mucopurulent nasal discharge, vomiting, diarrhea, depression, weight loss, and dyspnea. Vaccinates had less severe clinical signs, compared to age-matched controls (Table 38). There was a significant reduction in clinical signs due to the 2-dose vaccination in both 8-week-old (P=0.040) and 14-week-old (P=0.003) dogs (Groups 4 and 1 respectively). In this experiment, one-dose vaccination did not provide a significant (P=0.294) reduction in clinical signs (Group 2)

[0327] Virus isolation results are shown in Table 39. Among 14-week-old dogs, canine influenza virus was isolated from swab samples collected from 2 of 7 dogs (29%) from the 2-dose vaccine group (Group 1), 3 of 5 dogs (60%) from the 1-dose vaccine group (Group 2), and 5 of 5 dogs (100%) from the control group (Group 3). Among 8-week-old dogs, the virus was isolated from 1 of 5 dogs (20%) from the 2-dose vaccine group (Group 4), and 4 of 5 dogs (80%) from the control group (Group 5). There was a significant reduction (P=0.003) in the number of dogs positive for canine influenza virus in swab samples due to 2-dose vaccination (Groups 1 and 4) compared to unvaccinated controls (Groups 3 and 5). Although there was a reduction in the number of dogs (60% vs. 100%) positive for canine influenza virus in swab samples

between 1-dose vaccine group (Group 2) and the control group (Group 3), the difference was not statistically significant (P=0.222).

[0328] Histopathological evaluation of lung and tracheal tissue samples for lesions was conducted to identify lesions compatible with or pathognomic to canine influenza disease. This includes, for example, determination of whether one or more of the following exist: areas with suppurative bronchopneumonia; peribronchitis/peribronchiolitis with mononuclear cell aggregation (lymphocytes, plasma cells); presence of plugs of granulocytic cellular debris in the lumina; hyperplasia of respiratory epithelium; mixed exudate in the alveoli with large amount of granulocytic cells and cell debris; aggregates of (foamy) macrophages, plasma cells, and lymphocytes; and thickening of alveolar septa with proliferation of type II pneumocytes.

[0329] Table 40 provides a summary of the extent of lesions in this experiment for the dogs. Among 14-week-old dogs, the lung lesions were less extensive and less severe in 5 of 7 dogs in the 2-dose vaccination group (Group 2), and 4 of 5 dogs in the 1-dose vaccination group (Group 1). All controls dogs (Group 3) had severe and extensive lesions suggestive of no protection. There was no difference in tracheal lesions due to 1- or 2-dose vaccination among 14-week-old dogs. Among 8-week-old dogs, there was no difference in lung lesions between 2-dose vaccinates and control dogs. None of the dogs had any tracheal lesions.

Conclusion:

[0330] The results from this study demonstrate that: (1) inactivated H3N8 equine influenza virus can induce canine influenza virus cross reactive HI antibody responses in vaccinated dogs, (2) use of an H3N8 equine influenza virus vaccine can reduce the severity of canine influenza virus disease in dogs, and (3) use of an H3N8 equine influenza virus vaccine can reduce virus excretion in nasal and/or oral secretions.

TABLE 36

Clinical signs and scoring system	
Clinical signs	Score per day
Temp	
<103.0° F. (<39.4° C.)	0
103.0-103.9° F. (39.4-104.0-104.9° F. (40.0-40.5° C.)	2
>105.0° F. (>40.6° C.)	3
>105.0° F. (>40.6° C.)	4
Coughing	
No coughing	0
Occasional	2
Paroxysmal	4
Sneezing	
No sneezing	0
Occasional	1
Paroxysmal	2
Nasal discharge	
No discharge	0
Serous -slight	1
Serous -copious	1
Mucopurulent-slight	2
Mucopurulent-copious	3

TABLE 36-continued

Clinical signs and scoring system	
Clinical signs	Score per day
<u>Ocular discharge</u>	
No discharge	0
Serous -slight	1
Serous -copious	1
Mucopurulent-slight	2
Mucopurulent-copious	3
<u>Hemoptysis</u>	
No	0
Yes	5
<u>Depression</u>	
No	0
Yes	1
<u>Anorexia</u>	
No	0
Yes	1

TABLE 36-continued

Clinical signs and scoring system	
Clinical signs	Score per day
<u>Respiratory signs</u>	
None	0
Rales	3
Dyspnea	4
Gasping	5
<u>Mucous expectorate</u>	
No	0
Yes	2
<u>Vomiting</u>	
No	0
Yes	1
<u>Fecal abnormalities</u>	
No	0
Yes	1

TABLE 37

Serology - Hemagglutination inhibition titers													
Group	Dog	Age	Treatment	Number of doses	HI titer						Days post challenge		
					Days post first vaccination of Groups 1 and 4						7	14	
No	ID	(week)			0*	7	14	28**	35	42***	7	14	
1	921	14	Vaccinate	2	<10	<10	10	20	40	20	160	320	
1	926	14	Vaccinate	2	<10	<10	<10	40	40	80	80	>640	
1	931	14	Vaccinate	2	<10	<10	<10	10	20	20	80	>640	
1	955	14	Vaccinate	2	<10	<10	<10	10	40	40	160	320	
1	011	14	Vaccinate	2	<10	<10	<10	10	20	40	160	320	
1	013	14	Vaccinate	2	<10	<10	<10	20	40	40	160	320	
1	019	14	Vaccinate	2	<10	<10	<10	10	20	40	80	>640	
2	922	14	Vaccinate	1	<10	<10	<10	<10	<10	<10	>640	>640	
2	953	14	Vaccinate	1	<10	<10	<10	<10	<10	<10	320	>640	
2	015	14	Vaccinate	1	<10	<10	<10	<10	<10	<10	320	>640	
2	016	14	Vaccinate	1	<10	<10	<10	<10	<10	<10	160	320	
2	017	14	Vaccinate	1	<10	<10	<10	<10	<10	<10	320	>640	
3	923	14	Control	N/A	<10	<10	<10	<10	<10	<10	40	160	
3	012	14	Control	N/A	<10	<10	<10	<10	<10	<10	40	320	
3	014	14	Control	N/A	<10	<10	<10	<10	<10	<10	40	160	
3	018	14	Control	N/A	<10	<10	<10	<10	<10	<10	40	160	
3	01A	14	Control	N/A	<10	<10	<10	<10	<10	<10	40	160	
4	406	8	Vaccinate	2	<10	<10	10	40	80	80	160	>640	
4	407	8	Vaccinate	2	<10	20	20	40	40	40	320	>640	
4	504	8	Vaccinate	2	<10	<10	10	20	20	80	160	>640	
4	704	8	Vaccinate	2	<10	<10	10	40	80	160	160	>640	
4	705	8	Vaccinate	2	<10	<10	<10	40	80	160	160	>640	
5	404	8	Control	N/A	<10	<10	<10	<10	<10	<10	80	160	
5	405	8	Control	N/A	<10	<10	<10	<10	<10	<10	80	80	
5	610	8	Control	N/A	<10	<10	<10	<10	<10	<10	20	40	
5	702	8	Control	N/A	<10	<10	<10	<10	<10	<10	80	160	
5	703	8	Control	N/A	<10	<10	<10	<10	<10	<10	40	160	

*First vaccination - Groups 1 and 4

**Second vaccination - Groups 1 and 4; First vaccination - Group 2

***Day of challenge

TABLE 38

Analysis of total canine influenza disease clinical scores					
Group	Treatment	Number of doses of vaccine	Age at first vaccination of Groups 1 and 4	Average total Score per dog	P-value*
1	Vaccinate	2	14 weeks	8.7	0.003
2	Vaccinate	1	14 weeks (these dogs were vaccinated once, when they were 18 weeks old)	21.8	0.294
3	Control	—	14 weeks (these dogs were not vaccinated)	25.4	—
4	Vaccinate	2	8 weeks	2.0	0.040
5	Control	—	8 weeks (these dogs were not vaccinated)	5.4	—

*Analyzed using a NPARIWAY procedure of SAS ® Version 8.2 (the vaccine groups were compared using the Wilcoxon rank sum test)

TABLE 39

Virus shedding																				
Group	Dog	Age	Treatment	Number of vaccine doses	Days post-challenge															
					-1	0	1	2	3	4	5	6	7	8	9	10	11	12	13	14
1	921	14	Vaccinate	2	N	N	N	N	N	N	N	N	N	N	N	N	N	N	N	N
1	926	14	Vaccinate	2	N	N	N	N	N	N	N	N	N	N	N	N	N	N	N	N
1	931	14	Vaccinate	2	N	N	N	N	N	N	N	N	N	N	N	N	N	N	N	N
1	955	14	Vaccinate	2	N	N	N	N	N	N	N	N	N	N	N	N	N	N	N	N
1	011	14	Vaccinate	2	N	N	P	N	N	P	N	N	N	N	N	N	N	N	N	N
1	013	14	Vaccinate	2	N	N	N	N	N	P	N	N	N	N	N	N	N	N	N	N
1	019	14	Vaccinate	2	N	N	N	N	N	N	N	N	N	N	N	N	N	N	N	N
2	922	14	Vaccinate	1	N	N	N	N	N	N	N	N	N	N	N	N	N	N	N	N
2	953	14	Vaccinate	1	N	N	N	N	N	N	N	N	N	N	N	N	N	N	N	N
2	015	14	Vaccinate	1	N	N	N	P	N	P	P	N	N	N	N	N	N	N	N	N
2	016	14	Vaccinate	1	N	N	N	P	N	P	P	N	N	N	N	N	N	N	N	N
2	017	14	Vaccinate	1	N	N	N	N	P	P	N	N	N	N	N	N	N	N	N	N
3	923	14	Control	N/A	N	N	N	N	N	N	P	N	N	N	N	N	N	N	N	N
3	012	14	Control	N/A	N	N	N	P	N	P	N	N	N	N	N	N	N	N	N	N
3	014	14	Control	N/A	N	N	N	P	N	P	P	N	N	N	N	N	N	N	N	N
3	018	14	Control	N/A	N	N	N	P	P	P	N	N	N	N	N	N	N	N	N	N
3	01A	14	Control	N/A	N	N	N	P	P	P	P	N	N	N	N	N	N	N	N	N
4	406	8	Vaccinate	2	N	N	N	N	N	N	N	N	N	N	N	N	N	N	N	N
4	407	8	Vaccinate	2	N	N	N	N	N	N	N	N	N	N	N	N	N	N	N	N
4	504	8	Vaccinate	2	N	N	N	P	N	N	N	N	N	N	N	N	N	N	N	N
4	704	8	Vaccinate	2	N	N	N	N	N	N	N	N	N	N	N	N	N	N	N	N
4	705	8	Vaccinate	2	N	N	N	N	N	N	N	N	N	N	N	N	N	N	N	N
5	404	8	Control	N/A	N	N	N	P	P	N	N	P	N	N	N	N	N	N	N	N
5	405	8	Control	N/A	N	N	N	N	P	N	N	P	N	N	N	N	N	N	N	N
5	610	8	Control	N/A	N	N	N	N	N	N	N	N	N	N	N	N	N	N	N	N
5	702	8	Control	N/A	N	N	N	P	N	N	N	N	N	N	N	N	N	N	N	N
5	703	8	Control	N/A	N	N	N	N	N	N	P	N	N	N	N	N	N	N	N	N

TABLE 40

Histopathological evaluation of tissue samples						
Group	Dog	Age	Treatment	Number of doses	Microscopic lesion (Histopathology)	
					Lungs	Trachea
1	921	14	Vaccinate	2	+/-	-
1	926	14	Vaccinate	2	-	+/-
1	931	14	Vaccinate	2	-	-
1	955	14	Vaccinate	2	+/-	-
1	011	14	Vaccinate	2	+/-	-

TABLE 40-continued

Histopathological evaluation of tissue samples						
Group	Dog	Age	Treatment	Number of doses	Microscopic lesion (Histopathology)	
					Lungs	Trachea
1	013	14	Vaccinate	2	+/-	+/-
1	019	14	Vaccinate	2	+/-	+/-
2	922	14	Vaccinate	1	+/-	-
2	953	14	Vaccinate	1	+/-	+/-
2	015	14	Vaccinate	1	+/-	+

TABLE 40-continued

Histopathological evaluation of tissue samples						
Group	Dog	Age	Treatment	Number of doses	Microscopic lesion (Histopathology)	
					Lungs	Trachea
No	ID	(week)				
2	016	14	Vaccinate	1	-	-
2	017	14	Vaccinate	1	+/-	+/-
3	923	14	Control	N/A	+	+/-
3	012	14	Control	N/A	+	-
3	014	14	Control	N/A	+	-
3	018	14	Control	N/A	+	-
3	01A	14	Control	N/A	+	+/-
4	406	8	Vaccinate	2	+/-	-
4	407	8	Vaccinate	2	-	-
4	504	8	Vaccinate	2	+/-	-
4	704	8	Vaccinate	2	-	-
4	705	8	Vaccinate	2	-	-
5	404	8	Control	N/A	-	-
5	405	8	Control	N/A	-	-
5	610	8	Control	N/A	+/-	-
5	702	8	Control	N/A	+/-	-
5	703	8	Control	N/A	-	-

"+" Severe lesion consistent or pathognomic to an influenza infection
 "+/-" Mild lesion (inconclusive)
 "-" Normal

Example 23

Canine Influenza Vaccine Efficacy Study

[0331] The following study was conducted to determine the efficacy of a multivalent H3N8 equine influenza vaccine against canine influenza virus in dogs.

Procedure:

[0332] Seventeen 15-week-old beagles were obtained from a commercial supplier. The dogs were randomly assigned to 3 groups as shown in Table 41, and housed in a research facility.

TABLE 41

Experimental design				
Group	Number of dogs	Treatment	Number of doses	Age at Vaccination (weeks)
1	7	Vaccinate	2	15 & 19
2	5	Vaccinate	1	19
3	5	Control	—	—

[0333] The vaccine used in this study was a HAVLOGEN® adjuvanted, inactivated equine influenza (A/equine/KY/02, A/equine/KY/93, and A/equine/NM/2/93) vaccine. To prepare this vaccine, the viruses were inactivated by binary ethylenimine (BEI) using a standard method. Each vaccine dose contained HAVLOGEN® (10% v/v), 2048 HA units of each of the inactivated virus, 0.1% (v/v) of 10% thimerosal, 0.1% (v/v) of phenol red, sufficient NaOH to adjust the pH to 6.8 to 7.2, and sufficient PBS to bring the total dose volume to 1 ml.

[0334] The dogs in Group 1 were vaccinated with 2 doses of the vaccine. The second (i.e., booster) dose was administered 4 weeks after the first dose. The dogs in Group 2 were vaccinated with 1 dose of vaccine at 19 weeks-of-age. Blood samples were collected to assess HI titer using a standard protocol with an H3N8 canine influenza isolate on days zero (before vaccination), 7, and 14 post first and second vaccina-

tions. Seven days before challenge, the dogs were moved to a BSL-2 facility and housed in individual cages.

[0335] All vaccinates and age-matched control dogs were challenged oronasally with a virulent canine influenza virus (10^{7.3} TCID50 of A/Canine/Florida/242/2003 per dog) at 2 weeks post second vaccination of Group 1 and first vaccination of Group 2. The challenge virus was administered as a mist using a nebulizer (NEBULAIR™) at 2 ml per dog. The dogs were observed for influenza-related clinical signs for 14 days post challenge. All dogs were euthanized at day 14 post-challenge, and lung and trachea samples were collected in 10% buffered formalin for histopathology. Blood samples were collected on days 7 and 14 post challenge for HI titer determination. The clinical sign score assignments used for the post challenge observation are shown in Table 42.

Results:

[0336] All vaccinated dogs developed HI antibody titer responses to the canine influenza virus isolate (Table 43). Following the challenge, approximately a 4 fold increase in HI titer on day 14 post challenge compared to the pre-challenge HI titer in all groups indirectly indicate that all dogs were exposed to the challenge virus. All dogs exhibited signs canine influenza disease with each dog demonstrating one or more of the following clinical signs: fever (>103.0° F.; >39.4° C.), cough, serous or mucopurulent ocular discharge, serous or mucopurulent nasal discharge, vomiting, diarrhea, depression, weight loss, and dyspnea. Vaccinates had less severe clinical signs, compared to age-matched controls (Table 44). There was a significant (P=0.028) reduction in clinical signs due to the 2-dose vaccination in dogs (Group 1). One dose vaccination did not provide a significant (P=0.068) reduction in clinical signs (Group 2).

[0337] As in Example 22, histopathological evaluation of lung and tracheal tissue samples for lesions was conducted to identify lesions compatible with or pathognomic to canine influenza disease. Table 45 provides a summary of the extent of lesions in this experiment for the dogs. Among 15-week-old dogs, vaccination of dogs with either 1 dose or 2 doses prevented the lung lesions in all dogs. Four of 5 control dogs (80%) had severe suppurative bronchopneumonia consistent with an influenza disease. One of 7 dogs from the 2-dose vaccine group (Group 1) and 1 of 5 dogs from the control group (Group 3) had mild trachea lesions suggestive of tracheitis which could be attributed to influenza disease.

Conclusion:

[0338] The results from this study demonstrate that 1) inactivated H3N8 equine influenza virus can induce canine influenza virus cross reactive HI antibody responses in vaccinated dogs, and 2) Use of a H3N8 equine influenza virus vaccine can reduce the severity of canine influenza virus disease in dogs.

TABLE 42

Clinical signs and scoring system	
Clinical signs	Score per day
<u>Temp</u>	
<103.0° F. (<39.4° C.)	0
103.0-103.9° F. (39.4-	2

TABLE 42-continued

Clinical signs and scoring system	
Clinical signs	Score per day
104.0-104.9° F. (40.0- >105.0° F. (>40.6° C.))	3
Coughing	4
No coughing	0
Occasional	2
Paroxysmal	4
Sneezing	
No sneezing	0
Occasional	1
Paroxysmal	2
Nasal discharge	
No discharge	0
Serous -slight	1
Serous -copious	1
Mucopurulent-slight	2
Mucopurulent-copious	3
Ocular discharge	
No discharge	0
Serous -slight	1
Serous -copious	1
Mucopurulent-slight	2
Mucopurulent-copious	3

TABLE 42-continued

Clinical signs and scoring system	
Clinical signs	Score per day
<u>Hemoptysis</u>	
No	0
Yes	5
<u>Depression</u>	
No	0
Yes	1
<u>Anorexia</u>	
No	0
Yes	1
<u>Respiratory signs</u>	
None	0
Rales	3
Dyspnea	4
Gasping	5
<u>Mucous expectorate</u>	
No	0
Yes	2
<u>Vomiting</u>	
No	0
Yes	1
<u>Fecal abnormalities</u>	
No	0
Yes	1

TABLE 43

Serology - Hemagglutination inhibition titers											
Group	Dog	Treatment	Number of doses	HI titer							
				Days post first vaccination of Group 1						Days post challenge	
				0*	7	14	28**	35	42***	7	14
1	ALK	Vaccinate	2	<10	<10	20	20	80	40	160	320
1	AMF	Vaccinate	2	<10	<10	10	20	20	40	160	320
1	AKY	Vaccinate	2	<10	20	20	20	40	40	160	80
1	ALC	Vaccinate	2	<10	10	10	10	40	40	160	160
1	ALL	Vaccinate	2	<10	<10	10	10	40	20	160	320
1	ALM	Vaccinate	2	<10	<10	10	20	40	40	80	160
1	AMU	Vaccinate	2	<10	20	40	40	40	40	40	160
2	ALA	Vaccinate	1	<10	<10	<10	<10	<10	10	320	160
2	AMA	Vaccinate	1	<10	<10	<10	<10	<10	20	>640	80
2	APD	Vaccinate	1	<10	<10	<10	<10	<10	10	>640	320
2	APG	Vaccinate	1	<10	<10	<10	<10	<10	10	320	80
2	APT	Vaccinate	1	<10	<10	<10	<10	<10	10	320	320
3	ALT	Control	N/A	<10	<10	<10	<10	<10	<10	40	160
3	AMS	Control	N/A	<10	<10	<10	<10	<10	<10	80	160
3	AKX	Control	N/A	<10	<10	<10	<10	<10	<10	20	80
3	ALX	Control	N/A	<10	<10	<10	<10	<10	<10	80	80
3	AMI	Control	N/A	<10	<10	<10	<10	<10	<10	40	80

*First vaccination - Group 1

**Second vaccination - Group 1; First vaccination - Group 2

***Day of challenge

TABLE 44

Analysis of total canine influenza disease clinical scores					
Group	Treatment	Number of doses	Age at first vaccination of Group 1	Average total Score per dog	P-value*
1	Vaccinate	2	15 weeks	6.3	0.028
2	Vaccinate	1	15 weeks (these dogs were vaccinated once, when they were 19 weeks old)	14.2	0.068 (Group 1 vs. 3) (Group 2 vs. 3)
3	Control	—	15 weeks (these dogs were not vaccinated)	24.4	—

*Analyzed using a NPARIWAY procedure of SAS ® Version 8.2 (the vaccine groups were compared using the Wilcoxon rank sum test)

TABLE 45

Histopathological evaluation of tissue samples					
Group	Dog ID	Treatment	Number of doses	Microscopic lesion (Histopathology)	
				Lung	Trachea
1	ALK	Vaccinate	2	-	+/-
1	AMF	Vaccinate	2	-	-
1	AKY	Vaccinate	2	-	-
1	ALC	Vaccinate	2	-	-
1	ALL	Vaccinate	2	-	-
1	ALM	Vaccinate	2	-	-
1	AMU	Vaccinate	2	-	-
2	ALA	Vaccinate	1	-	-
2	AMA	Vaccinate	1	-	-
2	APD	Vaccinate	1	-	-
2	APG	Vaccinate	1	-	-
2	APT	Vaccinate	1	-	-
3	ALT	Control	N/A	+/-	-
3	AMS	Control	N/A	+	-
3	AKX	Control	N/A	+	-
3	ALX	Control	N/A	+	+/-
3	AMI	Control	N/A	-	-

“+” Severe lesion consistent or pathognomic to an influenza infection

“+/-” Mild lesions (inconclusive)

“-” Normal

Example 24

Canine Influenza Vaccine Efficacy Study

[0339] The following study was conducted to determine: (1) the efficacy of monovalent versus multivalent H3N8 equine influenza vaccines against canine influenza virus in dogs, and (2) the effect of route of administration on vaccine efficacy.

Procedure:

[0340] Thirty 10-week old mongrels were obtained from a commercial supplier. The dogs were randomly assigned to 6 groups as shown in Table 46, and housed in a research facility.

TABLE 46

Experimental design					
Group	Number of dogs	Treatment	Route of vaccination	Number of doses	Age at Vaccination (weeks)
1	5	VAX-1	IN	2	10 & 14
2	5	VAX-2	SQ	2	10 & 14
3	5	VAX-2	IN	2	10 & 14
4	5	VAX-3	SQ	2	10 & 14
5	5	VAX-3	IN	2	10 & 14
6	5	Control	—	—	—

[0341] Three types of vaccines (VAX-1, VAX-2, and VAX-3) were used. The VAX-1 was a HAVLOGEN®-adjuvanted, inactivated equine influenza virus (A/equine/KY/02) monovalent vaccine, and each dose contained HAVLOGEN® (10% v/v), 6144 HA units of the inactivated virus, 0.1% (v/v) of 10% thimerosal, 0.1% (v/v) of phenol red, sufficient NaOH to adjust the pH to 6.8 to 7.2, and sufficient PBS to bring the total dose volume to 1 ml. The VAX-2 was a HAVLOGEN®-adjuvanted, inactivated equine influenza virus (A/equine/KY/02) monovalent vaccine, and each dose of vaccine contained HAVLOGEN® (10% v/v), 4096 HA units of the inactivated virus, 0.1% (v/v) of 10% thimerosal, 0.1% (v/v) of phenol red, sufficient NaOH to adjust the pH to 6.8 to 7.2, and sufficient PBS to bring the total dose volume to 1 ml. The VAX-3 was a HAVLOGEN®-adjuvanted, inactivated equine influenza (A/equine/KY/02, A/equine/KY/93, and A/equine/NM/2/93) multivalent vaccine, and contained HAVLOGEN® (10% v/v), 2048 HA units of inactivated virus per strain, 0.1% (v/v) of 10% thimerosal, 0.1% (v/v) of phenol red, sufficient NaOH to adjust the pH to 6.8 to 7.2, and sufficient PBS to bring the total dose volume to 1 ml. All influenza viruses used for the vaccine formulation were inactivated by binary ethylenimine (BEI) using a standard method.

[0342] The vaccines and routes of administration for each group are described in Table 46. All dogs in the vaccinated groups were vaccinated either via the intranasal (IN) or the subcutaneous (SQ) route, and each dog received 2 doses. The second (i.e., booster) dose was administered 4 weeks after the first dose. Blood samples were collected to assess HI titer using a standard protocol with an H3N8 canine influenza isolate on days zero (before vaccination), 7, and 14 post first and second vaccinations. Seven days before challenge, the dogs were moved to a BSL-2 facility and housed in individual cages.

[0343] All vaccinates and age-matched control dogs were challenged oronasally with a virulent canine influenza virus ($10^{7.4}$ TCID₅₀ of A/Canine/Florida/242/2003 per dog) at 2 weeks post second vaccination. The challenge virus was administered as a mist using a nebulizer (NEBULAIR™) in a 2 ml volume per day. The dogs were observed for influenza-related clinical signs for 14 days post-challenge. Blood samples were collected on days 7 and 14 post challenge for HI titer determination. All dogs were euthanized at day 14 post-challenge, and lung and trachea samples were collected in 10% buffered formalin for histopathology. The clinical sign score assignments used for the post challenge observation are shown in Table 47.

Results:

[0344] All dogs vaccinated via the SQ route developed HI antibody titer responses to the canine influenza virus isolate, regardless of the vaccine type (Table 48). None of the dogs from the IN vaccination groups (i.e., Groups 1, 3, and 5) developed HI antibody titer responses to the canine influenza virus isolate, regardless of the vaccine type, during the post vaccination period. There was, however, a 4-fold increase in titer by day 14 post challenge in all dogs indirectly, indicating that all dogs were exposed to the challenge virus (Table 47).

[0345] All dogs exhibited one or more of the following clinical signs of canine influenza: fever ($>103.0^\circ$ F.; $>39.4^\circ$ C.), cough, serous or mucopurulent ocular discharge, serous or mucopurulent nasal discharge, vomiting, diarrhea, depression, weight loss, and dyspnea. Vaccinates had less severe clinical signs, compared to age-matched controls (Table 49). There was a significant reduction in clinical signs in dogs vaccinated with VAX-3 via the SQ route (Group 4). In this experiment, IN administration of either VAX-1, VAX-2, or VAX-3 did not provide a significant reduction in clinical signs of canine influenza virus.

[0346] As in Examples 22 and 23, histopathological evaluation of lung and tracheal tissue samples for lesions was conducted to identify lesions compatible with or pathognomic to canine influenza disease. Table 50 provides a summary of the extent of lesions in this experiment for the dogs. Five of 5 control dogs (Group 6) had lung lesions consistent with an influenza infection. Two of 5 dogs vaccinated with VAX-2 via the SC route (Group 2) and 3 of 5 dogs vaccinated with VAX-3 via the SC route (Group 4) were free of any influenza-related lung lesions. All the dogs that received the vaccine via the intranasal route, irrespective of the vaccine type, had severe lung lesions consistent with an influenza infection. The trachea lesions observed in this study were very mild.

Conclusion:

[0347] The results from this study demonstrate that: (1) inactivated H3N8 equine influenza virus can induce canine influenza virus cross reactive HI antibody responses in dogs vaccinated via the SQ route, (2) intranasal administration of either monovalent (VAX-1 and VAX-2) or multivalent vaccine (VAX-3) was not efficacious in dogs, and (3) subcutaneous administration of multivalent vaccine (VAX-3) provided a significant ($P=0.016$) reduction in severity of canine influenza virus disease in dogs.

TABLE 47

Clinical signs and scoring system	
Clinical signs	Score per day
Temp	
<103.0° F. (<39.4° C.)	0
103.0-103.9° F. (39.4-104.0-104.9° F. (40.0-105.0° F. (>40.6° C.)	2 3 4
Coughing	
No coughing	0
Occasional	2
Paroxysmal	4
Sneezing	
No sneezing	0
Occasional	1
Paroxysmal	2
Nasal discharge	
No discharge	0
Serous -slight	1
Serous -copious	1
Mucopurulent-slight	2
Mucopurulent-copious	3
Ocular discharge	
No discharge	0
Serous -slight	1
Serous -copious	1
Mucopurulent-slight	2
Mucopurulent-copious	3
Hemoptysis	
No	0
Yes	5
Depression	
No	0
Yes	1
Anorexia	
No	0
Yes	1
Respiratory signs	
None	0
Rales	3
Dyspnea	4
Gaspings	5
Mucous expectorate	
No	0
Yes	2
Vomiting	
No	0
Yes	1
Fecal abnormalities	
No	0
Yes	1

TABLE 48

Serology - Hemagglutination inhibition titers													
Group	Dog	Route of vaccination	Number of doses	HI titer							Days post challenge		
				Days post vaccination							7	14	
				0*	7	14	28**	35	42***				
No	ID	Treatment											
1	248	Vaccinate	IN	2	<10	<10	<10	<10	<10	<10	80	40	
1	501	Vaccinate	IN	2	<10	10	<10	<10	<10	<10	160	160	
1	502	Vaccinate	IN	2	<10	<10	<10	<10	<10	<10	80	160	
1	469	Vaccinate	IN	2	<10	<10	<10	<10	<10	<10	80	160	
1	46A	Vaccinate	IN	2	<10	<10	<10	<10	<10	<10	80	80	
2	232	Vaccinate	SQ	2	<10	<10	<10	20	20	40	320	640	
2	511	Vaccinate	SQ	2	<10	10	10	20	20	20	160	640	
2	514	Vaccinate	SQ	2	<10	<10	40	40	80	40	160	320	
2	461	Vaccinate	SQ	2	<10	10	10	20	20	20	>640	>640	
2	463	Vaccinate	SQ	2	<10	10	40	80	80	40	80	320	
3	246	Vaccinate	IN	2	<10	10	<10	<10	<10	<10	40	40	
3	505	Vaccinate	IN	2	<10	<10	<10	<10	<10	<10	80	80	
3	506	Vaccinate	IN	2	<10	<10	<10	<10	<10	<10	80	160	
3	464	Vaccinate	IN	2	<10	<10	<10	<10	<10	<10	80	80	
3	465	Vaccinate	IN	2	<10	<10	<10	<10	<10	<10	80	160	
4	23B	Vaccinate	SQ	2	<10	10	10	40	40	20	160	160	
4	247	Vaccinate	SQ	2	<10	<10	<10	20	20	20	160	320	
4	508	Vaccinate	SQ	2	<10	10	40	40	80	80	320	320	
4	512	Vaccinate	SQ	2	<10	<10	20	20	80	80	320	160	
4	516	Vaccinate	SQ	2	<10	10	10	20	80	80	160	>640	
5	503	Vaccinate	IN	2	<10	10	<10	<10	<10	<10	80	160	
5	513	Vaccinate	IN	2	<10	<10	<10	<10	<10	<10	80	80	
5	462	Vaccinate	IN	2	<10	<10	<10	<10	<10	<10	80	320	
5	466	Vaccinate	IN	2	<10	<10	<10	<10	<10	<10	80	80	
5	46B	Vaccinate	IN	2	<10	<10	<10	<10	<10	<10	80	160	
6	236	Control	—	2	<10	<10	<10	<10	<10	<10	80	160	
6	504	Control	—	2	<10	<10	<10	<10	<10	<10	160	160	
6	507	Control	—	2	<10	<10	<10	<10	<10	<10	80	160	
6	515	Control	—	2	<10	<10	<10	<10	<10	<10	80	160	
6	468	Control	—	2	<10	<10	<10	<10	<10	<10	80	160	

*First vaccination
 **Second vaccination
 ***Day of challenge

TABLE 49

Analysis of total canine influenza disease clinical scores				
Group	Treatment	Route of vaccination	Average total Score per dog	P-value*
1	VAX-1	IN	35.2	0.500 (Group 1 vs. 6)
2	VAX-2	SQ	31.0	0.345 (Group 2 vs. 6)
3	VAX-2	IN	39.4	0.631 (Group 3 vs. 6)
4	VAX-3	SQ	13.0	0.016 (Group 4 vs. 6)
5	VAX-3	IN	42.6	0.790 (Group 4 vs. 6)
6	Control	—	36.8	—

*Analyzed using a NPARIWAY procedure of SAS ® Version 8.2 (the vaccine groups were compared using the Wilcoxon rank sum test)

TABLE 50

Histopathological evaluation of tissue samples						
Group	Dog	Route of vaccination	Number of doses	Microscopic lesion (Histopathology)		
				Lung	Trachea	
1	248	Vaccinate	IN	2	+ -	
1	501	Vaccinate	IN	2	+ -	
1	502	Vaccinate	IN	2	+ -	
1	469	Vaccinate	IN	2	+ +	
1	46A	Vaccinate	IN	2	+ +	
2	232	Vaccinate	SQ	2	+ -	
2	511	Vaccinate	SQ	2	+ -	
2	514	Vaccinate	SQ	2	- -	
2	461	Vaccinate	SQ	2	+ -	
2	463	Vaccinate	SQ	2	- -	
3	246	Vaccinate	IN	2	+ -	
3	505	Vaccinate	IN	2	+ -	
3	506	Vaccinate	IN	2	+ +	
3	464	Vaccinate	IN	2	+ -	
3	465	Vaccinate	IN	2	+ +	
4	23B	Vaccinate	SQ	2	- -	
4	247	Vaccinate	SQ	2	+/- -	
4	508	Vaccinate	SQ	2	- -	
4	512	Vaccinate	SQ	2	- +/-	
4	516	Vaccinate	SQ	2	+ +	
5	503	Vaccinate	IN	2	+ +/-	
5	513	Vaccinate	IN	2	+ +	

TABLE 50-continued

Histopathological evaluation of tissue samples							
Group	Dog	Route of vaccination	Number of doses	Microscopic lesion (Histopathology)			
				Lung	Trachea		
	No	ID	Treatment				
	5	462	Vaccinate	IN	2	+	+/-
	5	466	Vaccinate	IN	2	+	+
	5	46B	Vaccinate	IN	2	+	-
	6	236	Control	—	2	+	-
	6	504	Control	—	2	+	+
	6	507	Control	—	2	+	+
	6	515	Control	—	2	+	+/-
	6	468	Control	—	2	+	+

“+” Severe lesion consistent or pathognomic to an influenza infection
 “+/-” Mild lesion (inconclusive)
 “-” Normal

Example 25

Canine Influenza Vaccine Efficacy Study

[0348] Canine influenza disease is caused by an H3N8 influenza virus (CIV). CIV is very closely related to equine H3N8 viruses (Crawford et al., 2005) and infects all exposed dogs. Approximately 80% of exposed dogs develop clinical signs. In the following study the efficacy of an inactivated H3N8 equine influenza virus vaccine and a canine influenza virus vaccine were determined.

Procedure:

[0349] Thirty-five beagles and five mongrels were used in this study. Beagles were randomly assigned to three groups (Table 51). All mongrels were assigned to control group (Group 3). All dogs were fed with a standard growth diet and water was available as libitum.

TABLE 51

Experimental design					
Group	Treatment	Vaccination route	Number of dogs	Age at vaccination (weeks)	Challenge
1	VAX-1	IM	15	8 & 12	Yes
2	VAX-2	SC	5	8 & 12	Yes
3	Control	N/A	20	N/A	Yes

The dogs in Groups 1 and 2 were vaccinated with either VAX-1 or VAX-2 (Table 51). VAX-1 was a HAVLOGEN® adjuvanted, inactivated equine influenza virus (A/equine/KY/02) vaccine. For vaccine preparation, the vaccine virus was inactivated by binary ethylenimine (BEI) using a standard method. Each dose of vaccine contained HAVLOGEN® (10% v/v), 6144 HA units of the inactivated virus, 0.1% (v/v) of 10% thimerosal, 0.1% (v/v) of phenol red and sufficient PBS to bring the total dose volume to 1 ml and sufficient NaOH to adjust the pH to 6.8 to 7.2.

[0350] VAX-2 was an inactivated, CARBIGEN™ adjuvanted, canine influenza antigen vaccine (A/canine/FI/43/2004). The A/canine/FI/43/2004 was inactivated by binary ethylenimine (“BEI”) using a standard method. Each dose of the vaccine contained 5% by mass CARBIGEN™, approximately 1280 HA units of the inactivated virus, sufficient PBS to bring the total volume of the dose to 1 ml, and sufficient NaOH to adjust the pH to between 7.2 and 7.4. Serum

samples were collected from all dogs on the day of first and second vaccination, days 7 and 14 post first and second vaccinations, and at pre-challenge to determine the HI titers using an H3N8 equine influenza virus standard protocol (SAM 124, CVB, USDA, Ames, Iowa). Seven days before challenge, the dogs were moved to a ABSL-2 facility and housed in individual cages.

[0351] All vaccinates and age-matched control dogs were challenged oronasally with virulent canine influenza virus (10^{7.2} TCID50 of A/Canine/Florida/242/2003 per dog) at 2 weeks post second vaccination. The challenge virus was administered as a mist (2 ml/dog) using a nebulizer (NEBU-LAIR™). The dogs were observed for influenza-related clinical signs for 14 days post-challenge. Nasal and oropharyngeal swabs were collected daily in tubes containing 2 ml of virus transport medium for virus isolation from day -1 (i.e., one day before challenge) through day 14 post-challenge. Blood samples were collected on days 7 and 14 post challenge for HI titer determination. The clinical sign score assignments used for post challenge observation are shown in Table 52.

Results:

[0352] All vaccinated dogs (Groups 1 and 2) developed HI antibody titer responses to the canine influenza virus isolate (Table 53). All dogs exhibited one or more of the following signs of canine influenza: fever (>103.0° F.; >39.4° C.), cough, serous or mucopurulent ocular discharge, serous or mucopurulent nasal discharge, vomiting, diarrhea, depression, and anorexia. Vaccinates had less severe clinical signs, compared to age-matched controls (Table 54). There was a significant (P<0.001) reduction in clinical signs in dogs vaccinated with either VAX-1 (Group 1) or VAX-2 (Group 2).

[0353] Virus isolation results are shown in Tables 55 and 56. Following a virulent canine influenza virus challenge, the canine influenza virus was isolated from 5 of 15 (33%) dogs from Group 1 (VAX-1), 0 of 5 (0%) dogs from Group 2 (VAX-2) and 17 of 20 (85%) controls (Group 3). Both inactivated equine influenza vaccine (VAX-1) and canine influenza virus (VAX-2) vaccinates demonstrated a significant (P=0.004) reduction in virus shedding in nasal or oral secretions or both (Table 55) compared to controls.

Conclusion:

[0354] The results from this study demonstrate that: (1) inactivated H3N8 equine influenza virus and canine influenza virus vaccines can induce canine influenza virus reactive HI antibody responses in vaccinated dogs, (2) use of an H3N8 equine influenza virus or canine influenza virus vaccine can reduce the severity of canine influenza virus disease in dogs, and (3) use of an H3N8 equine influenza virus or canine influenza virus vaccine can reduce virus excretion in nasal and/or oral secretions.

TABLE 52

Clinical signs and scoring system	
Clinical signs	Score per day
Temp	
<103.0° F. (<39.4° C.)	0
103.0-103.9° F. (39.4-40.5° C.)	2
104.0-104.9° F. (40.0-40.5° C.)	3
>105.0° F. (>40.6° C.)	4

TABLE 52-continued

Clinical signs and scoring system	
Clinical signs	Score per day
<u>Coughing</u>	
No coughing	0
Occasional	2
Paroxysmal	4
<u>Sneezing</u>	
No sneezing	0
Occasional	1
Paroxysmal	2
<u>Nasal discharge</u>	
No discharge	0
Serous -slight	1
Serous -copious	1
Mucopurulent-slight	2
Mucopurulent-copious	3
<u>Ocular discharge</u>	
No discharge	0
Serous -slight	1
Serous -copious	1
Mucopurulent-slight	2
Mucopurulent-copious	3
<u>Hemoptysis</u>	
No	0
Yes	5

TABLE 52-continued

Clinical signs and scoring system	
Clinical signs	Score per day
<u>Depression</u>	
No	0
Yes	1
<u>Anorexia</u>	
No	0
Yes	1
<u>Respiratory signs</u>	
None	0
Rales	3
Dyspnea	4
Gasping	5
<u>Mucous expectorate</u>	
No	0
Yes	2
<u>Vomiting</u>	
No	0
Yes	1
<u>Fecal abnormalities</u>	
No	0
Yes	1

TABLE 53

Serology - Hemagglutination inhibition titers												
Group	Dog	Vaccination	HI titer	Days post challenge								
				route	Days post vaccination				Days post challenge			
					0*	7	14	28**	35	42***	7	14
1	AYS	Vaccinate	IM	<10	<10	<10	20	40	40	80	160	≥640
1	AZV	Vaccinate	IM	<10	<10	<10	20	40	40	160	≥640	≥640
1	BAD	Vaccinate	IM	<10	<10	<10	40	40	80	80	320	320
1	BAE	Vaccinate	IM	<10	<10	10	20	20	20	40	40	320
1	BAH	Vaccinate	IM	<10	<10	10	10	40	40	160	≥640	≥640
1	BAJ	Vaccinate	IM	<10	<10	10	20	80	80	40	320	320
1	BAN	Vaccinate	IM	<10	10	10	20	40	40	40	40	320
1	BBN	Vaccinate	IM	<10	10	10	20	80	80	40	320	320
1	BBT	Vaccinate	IM	<10	<10	<10	20	40	40	40	160	160
1	BBY	Vaccinate	IM	<10	<10	<10	20	80	80	160	≥640	≥640
1	BCS	Vaccinate	IM	<10	10	40	40	160	160	160	160	160
1	BCZ	Vaccinate	IM	<10	10	10	20	80	40	160	160	160
1	BDP	Vaccinate	IM	<10	<10	<10	20	40	40	80	≥640	≥640
1	BEE	Vaccinate	IM	<10	10	20	40	80	80	160	320	320
1	BEY	Vaccinate	IM	<10	<10	10	10	40	40	160	160	160
2	AZH	Vaccinate	SC	<10	<10	10	20	80	80	160	160	160
2	AZT	Vaccinate	SC	<10	<10	10	10	40	80	320	≥640	≥640
2	BBC	Vaccinate	SC	<10	<10	20	40	160	160	80	160	160
2	BCM	Vaccinate	SC	<10	<10	10	20	80	40	80	160	160
2	BEB	Vaccinate	SC	<10	<10	<10	10	20	40	80	160	160
3	AYT	Control	N/A	<10	<10	<10	<10	<10	<10	40	320	320
3	AZJ	Control	N/A	<10	<10	<10	<10	<10	<10	20	160	160
3	AZL	Control	N/A	<10	<10	<10	<10	<10	<10	40	160	160
3	AZN	Control	N/A	<10	<10	<10	<10	<10	<10	160	160	160
3	BAB	Control	N/A	<10	<10	<10	<10	<10	<10	40	320	320
3	BED	Control	N/A	<10	<10	<10	<10	<10	<10	320	≥640	≥640
3	BBU	Control	N/A	<10	<10	<10	<10	<10	<10	160	160	160
3	BBZ	Control	N/A	<10	<10	<10	<10	<10	<10	20	160	160
3	BCC	Control	N/A	<10	<10	<10	<10	<10	<10	40	320	320
3	BCD	Control	N/A	<10	<10	<10	<10	<10	<10	80	≥640	≥640
3	BCG	Control	N/A	<10	<10	<10	<10	<10	<10	40	≥640	≥640
3	BCI	Control	N/A	<10	<10	<10	<10	<10	<10	20	320	320

TABLE 56-continued

Serology - Hemagglutination inhibition titers																					
Group	Dog	Vaccination		Days post-challenge																	
		No	ID	Treatment	route	-1	0	1	2	3	4	5	6	7	8	9	10	11	12	13	14
3	BBD	Control	N/A	N	N	N	N	N	N	N	N	N	N	N	N	N	N	N	N	N	N
3	BBU	Control	N/A	N	N	N	N	N	N	P	N	N	N	N	N	N	N	N	N	N	N
3	BBZ	Control	N/A	N	N	N	P	N	N	P	N	N	N	N	N	N	N	N	N	N	N
3	BCC	Control	N/A	N	N	N	P	N	P	N	N	N	N	N	N	N	N	N	N	N	N
3	BCD	Control	N/A	N	N	N	N	N	P	P	N	N	N	N	N	N	N	N	N	N	N
3	BCG	Control	N/A	N	N	N	P	N	P	N	N	N	N	N	N	N	N	N	N	N	N
3	BCI	Control	N/A	N	N	N	P	P	P	N	N	N	N	N	N	N	N	N	N	N	N
3	BCL	Control	N/A	N	N	N	P	P	N	P	N	N	N	N	N	N	N	N	N	N	N
3	BCV	Control	N/A	N	N	N	P	P	N	N	N	N	N	N	N	N	N	N	N	N	N
3	BDU	Control	N/A	N	N	N	P	P	N	N	N	N	N	N	N	N	N	N	N	N	N
3	MFI	Control	N/A	N	N	N	P	P	P	P	N	N	N	N	N	N	N	N	N	N	N
3	MFJ	Control	N/A	N	N	N	P	N	N	N	N	N	N	N	N	N	N	N	N	N	N
3	MFK	Control	N/A	N	N	N	P	N	N	N	N	N	N	N	N	N	N	N	N	N	N
3	MFR	Control	N/A	N	N	N	N	N	N	N	N	N	N	N	N	N	N	N	N	N	N
3	MFS	Control	N/A	N	N	N	P	P	P	N	N	N	N	N	N	N	N	N	N	N	N

N—No virus isolated from oral or nasal swabs
 P—Virus isolated from nasal or oral or nasal and oral swabs.

TABLE 57

Hemagglutinin, neuraminidase and nucleoprotein gene amino acid sequence similarities among influenza viruses		
Gene (Canine/Florida/43/2004)	Amino acid sequence similarity	Gene of influenza virus used for comparison
Hemagglutinin	88	equine/Algiers/72
HA	90	equine/Sao paulo/6/69
HA	91	equine/Miami/1/63
HA	93	equine/Newmarket/79
HA	94	equine/Kentucky/1/81
HA	95	Equi-2/Ludhiana/87
HA	96	Equine/Alaska/1/91
HA	97	equine/Tennessee/5/86
HA	98	equine/Kentucky/5/02
HA	99	equine/Ohio/1/2003
HA	99	canine/Florida/242/2003
Neuraminidase	88	Eq/Algiers/72
NA	90	equine/Sao Paulo/6/69
NA	91	equine/Miami/1/63
NA	93	equine/Newmarket/79
NA	94	equine/Kentucky/1/81
NA	95	Equi-2/Ludhiana/87
NA	96	equine/Santiago/85
NA	97	equine/Tennessee/5/86
NA	98	equine/Kentucky/5/2002
NA	99	equine/Ohio/1/2003
NA	99	canine/Florida/242/2003
Nucleoprotein ("NP")	94	equi/Miami/1/63
NP	97	equine/Kentucky/1/81
NP	99	equine/Kentucky/5/02
NP	99	equine/Ohio/1/2003
NP	99	canine/Florida/242/2003

[0355] The words “comprise,” “comprises,” and “comprising” in this patent (including the claims) are to be interpreted inclusively rather than exclusively. This interpretation is intended to be the same as the interpretation that these words are given under United States patent law.

[0356] The above detailed description of preferred embodiments is intended only to acquaint others skilled in the art with the invention, its principles, and its practical application so that others skilled in the art may adapt and apply the invention in its numerous forms, as they may be best suited to

the requirements of a particular use. This invention, therefore, is not limited to the above embodiments, and may be variously modified.

[0357] It should be understood that the examples and embodiments described herein are for illustrative purposes only and that various modifications or changes in light thereof will be suggested to persons skilled in the art and are to be included within the spirit and purview of this application.

REFERENCES

[0358] U.S. Pat. No. 5,106,739
 [0359] U.S. Pat. No. 5,034,322
 [0360] U.S. Pat. No. 6,455,760
 [0361] U.S. Pat. No. 6,696,623
 [0362] U.S. Pat. No. 4,683,202
 [0363] U.S. Pat. No. 4,683,195
 [0364] U.S. Pat. No. 4,800,159
 [0365] U.S. Pat. No. 4,965,188
 [0366] U.S. Pat. No. 5,994,056
 [0367] U.S. Pat. No. 6,814,934
 [0368] U.S. Pat. No. 6,436,408
 [0369] U.S. Pat. No. 6,398,774
 [0370] U.S. Pat. No. 6,177,082
 [0371] Published U.S. Application No. 20040078841
 [0372] Published U.S. Application No. 20040067506
 [0373] Published U.S. Application No. 20040019934
 [0374] Published U.S. Application No. 20030177536
 [0375] Published U.S. Application No. 20030084486
 [0376] Published U.S. Application No. 20040123349
 [0377] Greyhound Daily News, 1/28/99. National Greyhound Association (NGA), Abilene, Kans. <http://www.NGAgreyhounds.com>.
 [0378] Personal communication, Dr. William Duggar, veterinarian at Palm Beach Kennel Club, West Palm Beach, Fla.
 [0379] Altschul, S. F. et al. (1990) “Basic Local Alignment Search Tool” *J. Mol. Biol.* 215:402-410.
 [0380] Altschul, S. F. et al. (1997) “Gapped BLAST and PSI-BLAST: A New Generation of Protein Database Search Programs” *Nucl. Acids Res.* 25:3389-3402.

- [0381] An, G. (1987) "Binary Ti vectors for plant transformation and promoter analysis" *Methods Enzymol.* 153: 292-305.
- [0382] Beltz, G. A., Jacobs, K. A., Eickbush, T. H., Cherbas, P. T., Kafatos, F. C. (1983) "Isolation of multi-gene families and determination of homologies by filter hybridization methods" *Methods of Enzymology*, R. Wu, L. Grossman and K. Moldave [eds.] Academic Press, New York 100:266-285.
- [0383] Burleson, F. et al. (1992) *Virology: A Laboratory Manual* (Academic Press).
- [0384] Byars, N. E., A. C. Allison (1987) "Adjuvant formulation for use in vaccines to elicit both cell-mediated and humoral immunity" *Vaccine* 5:223-228.
- [0385] Crawford, P. C. et al. (2005) "Transmission of equine influenza virus to dogs" *Science* 310:482-485.
- [0386] Chang, C. P. et al. (1976) "Influenza virus isolations from dogs during a human epidemic in Taiwan" *Int J Zoonoses* 3:61-64.
- [0387] Dacso, C. C. et al. (1984) "Sporadic occurrence of zoonotic swine influenza virus infections" *J Clin Microbiol* 20:833-835.
- [0388] de Boer, H. A., Comstock, L. J., Vasser, M. (1983) "The tac promoter: a functional hybrid derived from the trp and lac promoters" *Proc. Natl. Acad. Sci. USA* 80(1):21-25.
- [0389] Felsenstein, J. (1989) *Cladistics* 5:164.
- [0390] Fields et al. (1946) *Fields Virology*, 3rd ed., Lippincott-Raven publishers.
- [0391] Ford, R. B., Vaden, S. L. (1998) "Canine infectious tracheobronchitis" In *Infectious Diseases of the Dog and Cat*, 2nd edition, C. E. Greene, editor, W.B. Saunders Co., Philadelphia, Pa., pp. 33-38.
- [0392] Fouchier et al., (2000) *Journal of Clinical Microbiology* 38 (11):4096-4101.
- [0393] Good, X. et al. (1994) "Reduced ethylene synthesis by transgenic tomatoes expressing S-adenosylmethionine hydrolase" *Plant Molec. Biol.* 26:781-790.
- [0394] Guan, Y. et al. (2004) "H5N1 influenza: a protean pandemic threat" *Proc Natl Acad Sci USA* 101:8156-8161.
- [0395] Guo, Y. et al. (1992) "Characterization of a new avian-like influenza A virus from horses in China" *Virology* 188:245-255.
- [0396] Houser, R. E. et al. (1980) "Evidence of prior infection with influenza A/Texas/77 (H3N2) virus in dogs with clinical parainfluenza" *Can J Comp Med* 44:396-402.
- [0397] Karasin, A. I. et al. (2000) "Isolation and characterization of H4N6 avian influenza viruses from pigs with pneumonia in Canada" *J Virol* 74:9322-9327.
- [0398] Karlin S. and Altschul, S. F. (1990) "Methods for Assessing the Statistical Significance of Molecular Sequence Features by Using General Scoring Schemes" *Proc. Natl. Acad. Sci. USA* 87:2264-2268.
- [0399] Karlin S. and Altschul, S. F. (1993) "Applications and Statistics for Multiple High-Scoring Segments in Molecular Sequences" *Proc. Natl. Acad. Sci. USA* 90:5873-5877.
- [0400] Kawaoka, Y. et al., (1989) "Avian-to-human transmission of the PB1 gene of influenza A viruses in the 1957 and 1968 pandemics" *J Virol* 63:4603-4608.
- [0401] Keawcharoen, J. et al. (2004) "Avian influenza H5N1 in tigers and leopards" *Emerg Infect Dis* 10:2189-2191.
- [0402] Kendal, A. P. et al. (1982) In *Concepts and Procedures for Laboratory-based Influenza Surveillance*. A. P. Kendal, M. S. Pereira, J. J. Skehel, Eds. (U.S. Department of Health and Human Services, Centers for Disease Control and Prevention and Pan-American Health Organization, Atlanta, Ga., United States) pp. B17-B35.
- [0403] Kilbourne, E. D. et al. (1975) "Demonstration of antibodies to both hemagglutinin and neuraminidase antigens of H3N2 influenza A virus in domestic dogs" *Inter-virology* 6:315-318.
- [0404] Kimura, K. et al. (1998) "Fatal case of swine influenza virus in an immunocompetent host" *Mayo Clin Proc* 73:243-245.
- [0405] Klimov, A. I. et al. (1992a) "Sequence changes in the live attenuated, cold-adapted variants of influenza A/Leningrad/134/57 (H2N2) virus" *Virology* 186:795-797.
- [0406] Klimov A. et al. (1992b) "Subtype H7 influenza viruses: comparative antigenic and molecular analysis of the HA-, M-, and NS-genes" *Arch Virol.* 122:143-161.
- [0407] Kovacova, A. et al. (2002) "Sequence similarities and evolutionary relationships of influenza virus A hemagglutinins" *Virus Genes* 24:57-63.
- [0408] Kuiken, T. et al. (2004) "Avian H5N1 influenza in cats" *Science* 306:241.
- [0409] Kumar, S. et al. (2004) "MEGA3: Integrated software for Molecular Evolutionary Genetics Analysis and sequence alignment" *Brief Bioinform* 5:150-163.
- [0410] Lee, L. G. et al. (1993) "Allelic discrimination by nick-translation PCR with fluorogenic probes" *Nucleic Acids Res.* 21(16):3761-3766.
- [0411] Lewin, B. (1985) *Genes II*, John Wiley & Sons, Inc., p. 96.
- [0412] Lipatov, A. S. et al. (2004) "Influenza: emergence and control" *J Virol* 78:8951-8959.
- [0413] Livak, K. J. et al. (1995) "Oligonucleotides with fluorescent dyes at opposite ends provide a quenched probe system useful for detecting PCR product and nucleic acid hybridization" *PCR Methods Appl.* 4(6):357-362.
- [0414] Maniatis, T., E. F. Fritsch, J. Sambrook (1982) "Nuclease Ba131" *Molecular Cloning: A Laboratory Manual*, Cold Spring Harbor Laboratory, Cold Spring Harbor, N.Y.
- [0415] Matrosovich, M. et al. (2000) "Early alterations of the receptor-binding properties of H1, H2, and H3 avian influenza virus hemagglutinins after their introduction into mammals" *J Virol* 74:8502-8512.
- [0416] Maertzdorf et al., (2004) *Clin Microbiol.* 42(3):981-986.
- [0417] Merrifield, R. B. (1963) "Solid Phase Peptide Synthesis. I. The Synthesis of a Tetrapeptide" *J. Amer. Chem. Soc.* 85:2149-2154.
- [0418] Nikitin, A. et al. (1972) "Epidemiological studies of A-Hong Kong-68 virus infection in dogs" *Bull World Health Organ* 47:471-479.
- [0419] Nobusawa, E. et al. (1991) "Comparison of complete amino acid sequences and receptor-binding properties among 13 serotypes of hemagglutinins of influenza A viruses" *Virology* 182:475-485.
- [0420] Patriarca, P. A. et al. (1984) "Lack of significant person-to person spread of swine influenza-like virus following fatal infection in an immunocompromised child" *Am J Epidemiol* 119:152-158.

- [0421] Payungporn S. et al. (2006a) "Detection of canine influenza A virus (H3N8) RNA by real-time RT-PCR" (in preparation for *Journal of Clinical Microbiology*).
- [0422] Payungporn S, et al. (2006b) "Isolation and characterization of influenza A subtype H3N8 viruses from dogs with respiratory disease in a shelter and veterinary clinic in Florida" (in preparation for *Emerging Infectious Diseases*).
- [0423] Peiris, M. et al. (1999) "Human infection with influenza H9N2" *Lancet* 354:916-917.
- [0424] Peiris, J. S. et al. (2004) "Re-emergence of fatal human influenza A subtype H5N1 disease" *Lancet* 363: 617-619.
- [0425] Posnett, D. N. et al. (1988) "A Novel Method for Producing Anti-peptide Antibodies" *J. Biol. Chem.* 263(4): 1719-1725.
- [0426] Putnam, Bob (Feb. 10, 1999) "Two illnesses seen in death of dogs" *St. Petersburg Times*.
- [0427] Reid, A. H. et al. (2004) "Evidence of an absence: the genetic origins of the 1918 pandemic influenza virus" *Nat Rev Microbiol* 2:909-914.
- [0428] Rowe, T. et al. (1999) "Detection of antibody to avian influenza A (H5N1) virus in human serum by using a combination of serologic assays" *J Clin Microbiol* 37: 937-943.
- [0429] Saiki, R. (1985) "Enzymatic amplification of beta-globin genomic sequences and restriction site analysis for diagnosis of sickle cell anemia" *Science* 230:1350-1354.
- [0430] Sambrook, J. et al. (1989) "Plasmid Vectors" In: *Molecular Cloning: A Laboratory Manual*, 2d Edition, pp. 1.82-1.104. Cold Spring Harbor Laboratory Press, Cold Spring Harbor, N.Y.
- [0431] Subbarao, K. et al. (1998) "Characterization of an avian influenza A (H5N1) virus isolated from a child with a fatal respiratory illness" *Science* 279:393-396.
- [0432] Suzuki, Y. et al. (2000) "Sialic acid species as a determinant of the host range of influenza A viruses" *J Virol* 74:11825-11831.
- [0433] Tam, J. P. (1988) "Synthetic Peptide Vaccine Design: Synthesis and Properties of a High-Density Multiple Antigenic Peptide System" *PNAS USA* 85(15):5409-5413.
- [0434] Top, Jr., F. H. et al. (1977) "Swine influenza A at Fort Dix, N.J. (January-February 1976). IV. Summary and speculation" *J Infect Dis* 136 Suppl:S376-5380.
- [0435] Vines, A. et al. (1998) "The role of influenza A virus hemagglutinin residues 226 and 228 in receptor specificity and host range restriction" *J Virol* 72:7626-7631.
- [0436] Wagner, R. et al. (2002) "N-Glycans attached to the stem domain of haemagglutinin efficiently regulate influenza A virus replication" *J Gen Virol* 83:601-609.
- [0437] Webby, R. et al. (2004) "Molecular constraints to interspecies transmission of viral pathogens" *Nat Med* 10:S77-S81.
- [0438] Webster, R. G. (1998) "Influenza: an emerging disease" *Emerg Infect Dis.* 4:436-441.
- [0439] Webster, R. G. et al. (1992) "Evolution and ecology of influenza A viruses" *Microbiol Rev.* 56:152-179.
- [0440] Weis, W. et al. (1988) "Structure of the influenza virus haemagglutinin complexed with its receptor, sialic acid" *Nature* 333:426-431.
- [0441] Womble, D. D. (2000) "GCG: The Wisconsin Package of sequence analysis programs" *Methods Mol Biol* 132:3-22.
- [0442] Xu, D., McElroy, D., Thornburg, R. W., Wu, R. et al. (1993) "Systemic induction of a potato pin2 promoter by wounding, methyl jasmonate, and abscisic acid in transgenic rice plants" *Plant Molecular Biology* 22:573-588.
- [0443] Yang, T. T. et al. (1996) "Optimized Codon Usage and Chromophore Mutations Provide Enhanced Sensitivity with the Green Fluorescent Protein" *Nucleic Acid Research* 24(22):4592-4593.
- [0444] Yoon K-Y. et al. (2005) "Influenza virus infection in racing greyhounds" *Emerg Infect Dis.* 11:1974-1975.

SEQUENCE LISTING

<160> NUMBER OF SEQ ID NOS: 88

<210> SEQ ID NO 1
 <211> LENGTH: 2277
 <212> TYPE: DNA
 <213> ORGANISM: Influenza virus
 <220> FEATURE:
 <221> NAME/KEY: CDS
 <222> LOCATION: (1)..(2277)

<400> SEQUENCE: 1

```

atg gag aga ata gaa gaa ctg aga gat ctg atg tta caa tcc cgc acc      48
Met Glu Arg Ile Glu Glu Leu Arg Asp Leu Met Leu Gln Ser Arg Thr
1             5             10             15

cgc gag ata cta aca aaa act act gtg gac cac atg gcc ata atc aag      96
Arg Glu Ile Leu Thr Lys Thr Thr Val Asp His Met Ala Ile Ile Lys
                20                25                30

aaa tac aca tca gaa aga caa gag aag aac cct gca ctt agg atg aaa     144
Lys Tyr Thr Ser Glu Arg Gln Glu Lys Asn Pro Ala Leu Arg Met Lys
                35                40                45

tgg atg atg gca atg aaa tac cca att aca gca gat aag agg ata atg     192
Trp Met Met Ala Met Lys Tyr Pro Ile Thr Ala Asp Lys Arg Ile Met
                50                55                60

```

-continued

gag atg att cct gag aga aat gaa cag ggt caa acc ctt tgg agc aaa	240
Glu Met Ile Pro Glu Arg Asn Glu Gln Gly Gln Thr Leu Trp Ser Lys	
65 70 75 80	
acg aac gat gct ggc tca gac cgc gta atg gta tca cct ctg gca gtg	288
Thr Asn Asp Ala Gly Ser Asp Arg Val Met Val Ser Pro Leu Ala Val	
85 90 95	
aca tgg tgg aat agg aat gga cca aca acg agc aca att cat tat cca	336
Thr Trp Trp Asn Arg Asn Gly Pro Thr Thr Ser Thr Ile His Tyr Pro	
100 105 110	
aaa gtc tac aaa act tat ttt gaa aag gtt gaa aga ttg aaa cac gga	384
Lys Val Tyr Lys Thr Tyr Phe Glu Lys Val Glu Arg Leu Lys His Gly	
115 120 125	
act ttt ggc ccc gtt cat ttt agg aat caa gtc aag ata aga cga aga	432
Thr Phe Gly Pro Val His Phe Arg Asn Gln Val Lys Ile Arg Arg Arg	
130 135 140	
gtt gat gta aac cct ggt cac gcg gac ctc agt gcc aaa gaa gca caa	480
Val Asp Val Asn Pro Gly His Ala Asp Leu Ser Ala Lys Glu Ala Gln	
145 150 155 160	
gat gtg atc atg gaa gtt gtt ttc cca aat gaa gtg gga gcc ata att	528
Asp Val Ile Met Glu Val Val Phe Pro Asn Glu Val Gly Ala Ile Ile	
165 170 175	
cta aca tcg gaa tca caa cta aca ata acc aaa gag aaa aag gaa gaa	576
Leu Thr Ser Glu Ser Gln Leu Thr Ile Thr Lys Glu Lys Lys Glu Glu	
180 185 190	
ctt cag gac tgc aaa att gct ccc ttg atg gta gca tac atg cta gaa	624
Leu Gln Asp Cys Lys Ile Ala Pro Leu Met Val Ala Tyr Met Leu Glu	
195 200 205	
aga gag ttg gtc cga aaa aca agg ttc ctc cca gta gca ggc gga aca	672
Arg Glu Leu Val Arg Lys Thr Arg Phe Leu Pro Val Ala Gly Gly Thr	
210 215 220	
agc agt gta tac att gaa gtg ttg cat ctg act cag gga aca tgc tgg	720
Ser Ser Val Tyr Ile Glu Val Leu His Leu Thr Gln Gly Thr Cys Trp	
225 230 235 240	
gag caa atg tac acc cca gga gga gaa gtt aga aac gat gat att gat	768
Glu Gln Met Tyr Thr Pro Gly Gly Glu Val Arg Asn Asp Asp Ile Asp	
245 250 255	
caa agt tta att att gca gcc cgg aac ata gtg aga aga gcg aca gta	816
Gln Ser Leu Ile Ile Ala Ala Arg Asn Ile Val Arg Arg Ala Thr Val	
260 265 270	
tca gca gat cca cta gca tcc cta ctg gaa atg tgc cac agt aca cag	864
Ser Ala Asp Pro Leu Ala Ser Leu Leu Glu Met Cys His Ser Thr Gln	
275 280 285	
att ggt gga ata agg atg gta gac atc ctt aag cag aat cca aca gag	912
Ile Gly Gly Ile Arg Met Val Asp Ile Leu Lys Gln Asn Pro Thr Glu	
290 295 300	
gaa caa gct gtg gat ata tgc aaa gca gca atg gga ttg aga att agc	960
Glu Gln Ala Val Asp Ile Cys Lys Ala Ala Met Gly Leu Arg Ile Ser	
305 310 315 320	
tca tca ttc agc ttt ggt gga ttc acc ttc aaa aga aca agt gga tca	1008
Ser Ser Phe Ser Phe Gly Gly Phe Thr Phe Lys Arg Thr Ser Gly Ser	
325 330 335	
tca gtc aag aga gaa gaa gaa atg ctt acg ggc aac ctt caa aca ttg	1056
Ser Val Lys Arg Glu Glu Glu Met Leu Thr Gly Asn Leu Gln Thr Leu	
340 345 350	
aaa ata aga gtg cat gag ggc tat gaa gaa ttc aca atg gtc gga aga	1104
Lys Ile Arg Val His Glu Gly Tyr Glu Glu Phe Thr Met Val Gly Arg	
355 360 365	

-continued

aga gca aca gcc att atc aaa aag gca acc aga aga ttg att caa ttg Arg Ala Thr Ala Ile Ile Lys Lys Ala Thr Arg Arg Leu Ile Gln Leu 370 375 380	1152
ata gta agt ggg aga gat gaa caa tca att gct gaa gca ata att gta Ile Val Ser Gly Arg Asp Glu Gln Ser Ile Ala Glu Ala Ile Ile Val 385 390 395 400	1200
gcc atg gtg ttt tgc caa gaa gat tgc atg ata aaa gca gtt cga ggc Ala Met Val Phe Ser Gln Glu Asp Cys Met Ile Lys Ala Val Arg Gly 405 410 415	1248
gat ttg aac ttt gtt aat aga gca aat cag cgt ttg aac ccc atg cat Asp Leu Asn Phe Val Asn Arg Ala Asn Gln Arg Leu Asn Pro Met His 420 425 430	1296
caa ctc ttg agg cat ttc caa aaa gat gca aaa gtg ctt ttc cac aat Gln Leu Leu Arg His Phe Gln Lys Asp Ala Lys Val Leu Phe His Asn 435 440 445	1344
tgg gga att gaa ccc atc gac aat gta atg ggg atg att gga ata ttg Trp Gly Ile Glu Pro Ile Asp Asn Val Met Gly Met Ile Gly Ile Leu 450 455 460	1392
cct gac atg acc cca agc acc gag atg tca ttg aga gga gtg aga gtc Pro Asp Met Thr Pro Ser Thr Glu Met Ser Leu Arg Gly Val Arg Val 465 470 475 480	1440
agc aaa atg gga gtg gat gag tac tcc agc act gag aga gtg gtg gtg Ser Lys Met Gly Val Asp Glu Tyr Ser Ser Thr Glu Arg Val Val Val 485 490 495	1488
agc att gac cgt ttt tta aga gtt cgg gat caa agg gga aac ata cta Ser Ile Asp Arg Phe Leu Arg Val Arg Asp Gln Arg Gly Asn Ile Leu 500 505 510	1536
ctg tcc cct gaa gaa gtc agt gaa aca caa gga acg gaa aag ctg aca Leu Ser Pro Glu Glu Val Ser Glu Thr Gln Gly Thr Glu Lys Leu Thr 515 520 525	1584
ata att tat tgc tca tca atg atg tgg gag att aat ggt ccc gaa tca Ile Ile Tyr Ser Ser Ser Met Met Trp Glu Ile Asn Gly Pro Glu Ser 530 535 540	1632
gtg ttg gtc aat act tat caa tgg atc atc agg aac tgg gaa att gta Val Leu Val Asn Thr Tyr Gln Trp Ile Ile Arg Asn Trp Glu Ile Val 545 550 555 560	1680
aaa att cag tgg tca cag gac ccc aca atg tta tac aat aag ata gaa Lys Ile Gln Trp Ser Gln Asp Pro Thr Met Leu Tyr Asn Lys Ile Glu 565 570 575	1728
ttt gag cca ttc caa tcc ctg gtc cct agg gcc acc aga agc caa tac Phe Glu Pro Phe Gln Ser Leu Val Pro Arg Ala Thr Arg Ser Gln Tyr 580 585 590	1776
agc ggt ttc gta aga acc ctg ttt cag caa atg cga gat gta ctt gga Ser Gly Phe Val Arg Thr Leu Phe Gln Gln Met Arg Asp Val Leu Gly 595 600 605	1824
aca ttt gat act gct caa ata ata aaa ctc ctc cct ttt gcc gct gct Thr Phe Asp Thr Ala Gln Ile Ile Lys Leu Leu Pro Phe Ala Ala Ala 610 615 620	1872
cct ccg gaa cag agt agg atg cag ttc tct tct ttg act gtt aat gta Pro Pro Glu Gln Ser Arg Met Gln Phe Ser Ser Leu Thr Val Asn Val 625 630 635 640	1920
aga ggt tgc gga atg agg ata ctt gta aga ggc aat tcc cca gtg ttc Arg Gly Ser Gly Met Arg Ile Leu Val Arg Gly Asn Ser Pro Val Phe 645 650 655	1968
aac tac aat aaa gcc act aaa agg ctc aca gtc ctc gga aag gat gca Asn Tyr Asn Lys Ala Thr Lys Arg Leu Thr Val Leu Gly Lys Asp Ala 660 665 670	2016

-continued

```

ggt gcg ctt act gag gac cca gat gaa ggt acg gct gga gta gaa tct      2064
Gly Ala Leu Thr Glu Asp Pro Asp Glu Gly Thr Ala Gly Val Glu Ser
      675                      680                      685

gct gtt cta aga ggg ttt ctc att tta ggt aaa gag aac aag aga tat      2112
Ala Val Leu Arg Gly Phe Leu Ile Leu Gly Lys Glu Asn Lys Arg Tyr
      690                      695                      700

ggc cca gca cta agc atc aat gaa cta agc aaa ctt gca aaa ggg gag      2160
Gly Pro Ala Leu Ser Ile Asn Glu Leu Ser Lys Leu Ala Lys Gly Glu
      705                      710                      715                      720

aaa gcc aat gta cta att ggg caa ggg gac gta gtg ttg gta atg aaa      2208
Lys Ala Asn Val Leu Ile Gly Gln Gly Asp Val Val Leu Val Met Lys
                      725                      730                      735

cgg aaa cgt gac tct agc ata ctt act gac agc cag aca gcg acc aaa      2256
Arg Lys Arg Asp Ser Ser Ile Leu Thr Asp Ser Gln Thr Ala Thr Lys
      740                      745                      750

agg att cgg atg gcc atc aat      2277
Arg Ile Arg Met Ala Ile Asn
      755

```

<210> SEQ ID NO 2

<211> LENGTH: 759

<212> TYPE: PRT

<213> ORGANISM: Influenza virus

<400> SEQUENCE: 2

```

Met Glu Arg Ile Glu Glu Leu Arg Asp Leu Met Leu Gln Ser Arg Thr
1          5          10          15

Arg Glu Ile Leu Thr Lys Thr Thr Val Asp His Met Ala Ile Ile Lys
      20          25          30

Lys Tyr Thr Ser Glu Arg Gln Glu Lys Asn Pro Ala Leu Arg Met Lys
      35          40          45

Trp Met Met Ala Met Lys Tyr Pro Ile Thr Ala Asp Lys Arg Ile Met
      50          55          60

Glu Met Ile Pro Glu Arg Asn Glu Gln Gly Gln Thr Leu Trp Ser Lys
      65          70          75          80

Thr Asn Asp Ala Gly Ser Asp Arg Val Met Val Ser Pro Leu Ala Val
      85          90          95

Thr Trp Trp Asn Arg Asn Gly Pro Thr Thr Ser Thr Ile His Tyr Pro
      100         105         110

Lys Val Tyr Lys Thr Tyr Phe Glu Lys Val Glu Arg Leu Lys His Gly
      115         120         125

Thr Phe Gly Pro Val His Phe Arg Asn Gln Val Lys Ile Arg Arg Arg
      130         135         140

Val Asp Val Asn Pro Gly His Ala Asp Leu Ser Ala Lys Glu Ala Gln
      145         150         155         160

Asp Val Ile Met Glu Val Val Phe Pro Asn Glu Val Gly Ala Ile Ile
      165         170         175

Leu Thr Ser Glu Ser Gln Leu Thr Ile Thr Lys Glu Lys Lys Glu Glu
      180         185         190

Leu Gln Asp Cys Lys Ile Ala Pro Leu Met Val Ala Tyr Met Leu Glu
      195         200         205

Arg Glu Leu Val Arg Lys Thr Arg Phe Leu Pro Val Ala Gly Gly Thr
      210         215         220

Ser Ser Val Tyr Ile Glu Val Leu His Leu Thr Gln Gly Thr Cys Trp

```

-continued

225					230						235				240
Glu	Gln	Met	Tyr	Thr	Pro	Gly	Gly	Glu	Val	Arg	Asn	Asp	Asp	Ile	Asp
					245					250				255	
Gln	Ser	Leu	Ile	Ile	Ala	Ala	Arg	Asn	Ile	Val	Arg	Arg	Ala	Thr	Val
			260					265					270		
Ser	Ala	Asp	Pro	Leu	Ala	Ser	Leu	Leu	Glu	Met	Cys	His	Ser	Thr	Gln
		275						280				285			
Ile	Gly	Gly	Ile	Arg	Met	Val	Asp	Ile	Leu	Lys	Gln	Asn	Pro	Thr	Glu
	290					295					300				
Glu	Gln	Ala	Val	Asp	Ile	Cys	Lys	Ala	Ala	Met	Gly	Leu	Arg	Ile	Ser
305					310					315					320
Ser	Ser	Phe	Ser	Phe	Gly	Gly	Phe	Thr	Phe	Lys	Arg	Thr	Ser	Gly	Ser
				325					330					335	
Ser	Val	Lys	Arg	Glu	Glu	Glu	Met	Leu	Thr	Gly	Asn	Leu	Gln	Thr	Leu
			340					345					350		
Lys	Ile	Arg	Val	His	Glu	Gly	Tyr	Glu	Glu	Phe	Thr	Met	Val	Gly	Arg
		355					360					365			
Arg	Ala	Thr	Ala	Ile	Ile	Lys	Lys	Ala	Thr	Arg	Arg	Leu	Ile	Gln	Leu
370						375					380				
Ile	Val	Ser	Gly	Arg	Asp	Glu	Gln	Ser	Ile	Ala	Glu	Ala	Ile	Ile	Val
385					390					395					400
Ala	Met	Val	Phe	Ser	Gln	Glu	Asp	Cys	Met	Ile	Lys	Ala	Val	Arg	Gly
				405					410					415	
Asp	Leu	Asn	Phe	Val	Asn	Arg	Ala	Asn	Gln	Arg	Leu	Asn	Pro	Met	His
			420					425					430		
Gln	Leu	Leu	Arg	His	Phe	Gln	Lys	Asp	Ala	Lys	Val	Leu	Phe	His	Asn
		435					440					445			
Trp	Gly	Ile	Glu	Pro	Ile	Asp	Asn	Val	Met	Gly	Met	Ile	Gly	Ile	Leu
450						455					460				
Pro	Asp	Met	Thr	Pro	Ser	Thr	Glu	Met	Ser	Leu	Arg	Gly	Val	Arg	Val
465					470					475					480
Ser	Lys	Met	Gly	Val	Asp	Glu	Tyr	Ser	Ser	Thr	Glu	Arg	Val	Val	Val
				485					490					495	
Ser	Ile	Asp	Arg	Phe	Leu	Arg	Val	Arg	Asp	Gln	Arg	Gly	Asn	Ile	Leu
		500						505					510		
Leu	Ser	Pro	Glu	Glu	Val	Ser	Glu	Thr	Gln	Gly	Thr	Glu	Lys	Leu	Thr
		515					520					525			
Ile	Ile	Tyr	Ser	Ser	Ser	Met	Met	Trp	Glu	Ile	Asn	Gly	Pro	Glu	Ser
530						535					540				
Val	Leu	Val	Asn	Thr	Tyr	Gln	Trp	Ile	Ile	Arg	Asn	Trp	Glu	Ile	Val
545					550					555					560
Lys	Ile	Gln	Trp	Ser	Gln	Asp	Pro	Thr	Met	Leu	Tyr	Asn	Lys	Ile	Glu
				565					570					575	
Phe	Glu	Pro	Phe	Gln	Ser	Leu	Val	Pro	Arg	Ala	Thr	Arg	Ser	Gln	Tyr
			580					585					590		
Ser	Gly	Phe	Val	Arg	Thr	Leu	Phe	Gln	Gln	Met	Arg	Asp	Val	Leu	Gly
		595					600				605				
Thr	Phe	Asp	Thr	Ala	Gln	Ile	Ile	Lys	Leu	Leu	Pro	Phe	Ala	Ala	Ala
	610					615					620				
Pro	Pro	Glu	Gln	Ser	Arg	Met	Gln	Phe	Ser	Ser	Leu	Thr	Val	Asn	Val
625					630					635					640

-continued

Arg Gly Ser Gly Met Arg Ile Leu Val Arg Gly Asn Ser Pro Val Phe
645 650 655

Asn Tyr Asn Lys Ala Thr Lys Arg Leu Thr Val Leu Gly Lys Asp Ala
660 665 670

Gly Ala Leu Thr Glu Asp Pro Asp Glu Gly Thr Ala Gly Val Glu Ser
675 680 685

Ala Val Leu Arg Gly Phe Leu Ile Leu Gly Lys Glu Asn Lys Arg Tyr
690 695 700

Gly Pro Ala Leu Ser Ile Asn Glu Leu Ser Lys Leu Ala Lys Gly Glu
705 710 715 720

Lys Ala Asn Val Leu Ile Gly Gln Gly Asp Val Val Leu Val Met Lys
725 730 735

Arg Lys Arg Asp Ser Ser Ile Leu Thr Asp Ser Gln Thr Ala Thr Lys
740 745 750

Arg Ile Arg Met Ala Ile Asn
755

<210> SEQ ID NO 3
 <211> LENGTH: 2274
 <212> TYPE: DNA
 <213> ORGANISM: Influenza virus
 <220> FEATURE:
 <221> NAME/KEY: CDS
 <222> LOCATION: (1)..(2274)

<400> SEQUENCE: 3

atg gat gtc aat ccg act cta ctc ttc tta aag gtg cca gcg cag aat	48
Met Asp Val Asn Pro Thr Leu Leu Phe Leu Lys Val Pro Ala Gln Asn	
1 5 10 15	
gct ata agc aca aca ttc cct tat act gga gat cct ccc tac agt cat	96
Ala Ile Ser Thr Thr Phe Pro Tyr Thr Gly Asp Pro Pro Tyr Ser His	
20 25 30	
gga aca ggg aca gga tac acc atg gat act gtc aac aga aca cac caa	144
Gly Thr Gly Thr Gly Tyr Thr Met Asp Thr Val Asn Arg Thr His Gln	
35 40 45	
tat tca gaa aaa ggg aaa tgg aca aca aac act gag att gga gca cca	192
Tyr Ser Glu Lys Gly Lys Trp Thr Thr Asn Thr Glu Ile Gly Ala Pro	
50 55 60	
caa ctt aat cca atc gat gga cca ctt cct gaa gac aat gaa cca agc	240
Gln Leu Asn Pro Ile Asp Gly Pro Leu Pro Glu Asp Asn Glu Pro Ser	
65 70 75 80	
ggg tac gcc caa aca gat tgt gta ttg gaa gca atg gct ttc ctt gaa	288
Gly Tyr Ala Gln Thr Asp Cys Val Leu Glu Ala Met Ala Phe Leu Glu	
85 90 95	
gaa tcc cat cca gga atc ttt gaa aat tcg tgt ctt gaa acg atg gag	336
Glu Ser His Pro Gly Ile Phe Glu Asn Ser Cys Leu Glu Thr Met Glu	
100 105 110	
gtg att cag cag aca aga gtg gac aaa cta aca caa ggc cga caa act	384
Val Ile Gln Gln Thr Arg Val Asp Lys Leu Thr Gln Gly Arg Gln Thr	
115 120 125	
tat gat tgg acc ttg aat agg aat caa cct gcc gca aca gca ctt gct	432
Tyr Asp Trp Thr Leu Asn Arg Asn Gln Pro Ala Ala Thr Ala Leu Ala	
130 135 140	
aat acg att gaa gta ttc aga tca aat ggt ctg act tcc aat gaa tcg	480
Asn Thr Ile Glu Val Phe Arg Ser Asn Gly Leu Thr Ser Asn Glu Ser	
145 150 155 160	

-continued

ggg aga ttg atg gac ttc ctc aaa gat gtc atg gag tcc atg aac aag	528
Gly Arg Leu Met Asp Phe Leu Lys Asp Val Met Glu Ser Met Asn Lys	
165 170 175	
gaa gaa atg gaa ata aca aca cac ttc caa cgg aag aga aga gta aga	576
Glu Glu Met Glu Ile Thr Thr His Phe Gln Arg Lys Arg Arg Val Arg	
180 185 190	
gac aac atg aca aag aga atg gta aca cag aga acc ata ggg aag aaa	624
Asp Asn Met Thr Lys Arg Met Val Thr Gln Arg Thr Ile Gly Lys Lys	
195 200 205	
aaa caa cga tta aac aga aag agc tat cta atc aga aca tta acc cta	672
Lys Gln Arg Leu Asn Arg Lys Ser Tyr Leu Ile Arg Thr Leu Thr Leu	
210 215 220	
aac aca atg acc aag gac gct gag aga ggg aaa ttg aaa cga cga gca	720
Asn Thr Met Thr Lys Asp Ala Glu Arg Gly Lys Leu Lys Arg Arg Ala	
225 230 235 240	
atc gct acc cca ggg atg cag ata aga ggg ttt gta tat ttt gtt gaa	768
Ile Ala Thr Pro Gly Met Gln Ile Arg Gly Phe Val Tyr Phe Val Gly	
245 250 255	
aca cta gct cga aga ata tgt gaa aag ctt gaa caa tca gga ttg cca	816
Thr Leu Ala Arg Arg Ile Cys Glu Lys Leu Glu Gln Ser Gly Leu Pro	
260 265 270	
gtt ggc ggt aat gag aaa aag gcc aaa ctg gct aat gtc gtc aga aaa	864
Val Gly Gly Asn Glu Lys Lys Ala Lys Leu Ala Asn Val Val Arg Lys	
275 280 285	
atg atg act aat tcc caa gac act gaa ctc tcc ttc acc atc act ggg	912
Met Met Thr Asn Ser Gln Asp Thr Glu Leu Ser Phe Thr Ile Thr Gly	
290 295 300	
gac aat acc aaa tgg aat gaa aat cag aac cca cgc ata ttc ctg gca	960
Asp Asn Thr Lys Trp Asn Glu Asn Gln Asn Pro Arg Ile Phe Leu Ala	
305 310 315 320	
atg atc aca tac ata act aga aac cag cca gaa tgg ttc aga aat gtt	1008
Met Ile Thr Tyr Ile Thr Arg Asn Gln Pro Glu Trp Phe Arg Asn Val	
325 330 335	
cta agc att gca ccg att atg ttc tca aat aaa atg gca aga ctg ggg	1056
Leu Ser Ile Ala Pro Ile Met Phe Ser Asn Lys Met Ala Arg Leu Gly	
340 345 350	
aaa gga tat atg ttt gaa agc aaa agt atg aaa ttg aga act caa ata	1104
Lys Gly Tyr Met Phe Glu Ser Lys Ser Met Lys Leu Arg Thr Gln Ile	
355 360 365	
cca gca gaa atg cta gca agc att gac cta aaa tat ttc aat gat tca	1152
Pro Ala Glu Met Leu Ala Ser Ile Asp Leu Lys Tyr Phe Asn Asp Ser	
370 375 380	
aca aaa aag aaa att gag aag ata cga cca ctt ctg gtt gac ggg act	1200
Thr Lys Lys Lys Ile Glu Lys Ile Arg Pro Leu Leu Val Asp Gly Thr	
385 390 395 400	
gct tca ctg agt cct ggc atg atg atg gga atg ttc aac atg ttg agc	1248
Ala Ser Leu Ser Pro Gly Met Met Met Gly Met Phe Asn Met Leu Ser	
405 410 415	
act gtg ctg ggt gta tcc ata tta aac ctg ggc cag agg aaa tac aca	1296
Thr Val Leu Gly Val Ser Ile Leu Asn Leu Gly Gln Arg Lys Tyr Thr	
420 425 430	
aag acc aca tac tgg tgg gat ggt ctg caa tca tcc gat gac ttt gct	1344
Lys Thr Thr Tyr Trp Trp Asp Gly Leu Gln Ser Ser Asp Asp Phe Ala	
435 440 445	
ttg ata gtg aat gcg cct aat cat gaa gga gta caa gct gga gta gac	1392
Leu Ile Val Asn Ala Pro Asn His Glu Gly Val Gln Ala Gly Val Asp	
450 455 460	

-continued

aga ttc tat aga act tgc aaa ctg gtc ggg atc aac atg agc aaa aag	1440
Arg Phe Tyr Arg Thr Cys Lys Leu Val Gly Ile Asn Met Ser Lys Lys	
465 470 475 480	
aag tcc tac ata aat aga act gga aca ttc gaa ttc aca agc ttt ttc	1488
Lys Ser Tyr Ile Asn Arg Thr Gly Thr Phe Glu Phe Thr Ser Phe Phe	
485 490 495	
tac cgg tat ggt ttt gta gcc aat ttc agc atg gaa cta ccc agt ttt	1536
Tyr Arg Tyr Gly Phe Val Ala Asn Phe Ser Met Glu Leu Pro Ser Phe	
500 505 510	
ggg gtt tcc gga ata aat gaa tct gca gac atg agc att gga gtg aca	1584
Gly Val Ser Gly Ile Asn Glu Ser Ala Asp Met Ser Ile Gly Val Thr	
515 520 525	
gtc atc aaa aac aac atg ata aat aat gat ctc ggt cct gcc acg gca	1632
Val Ile Lys Asn Asn Met Ile Asn Asn Asp Leu Gly Pro Ala Thr Ala	
530 535 540	
caa atg gca ctc caa ctc ttc att aag gat tat cgg tac aca tac cgg	1680
Gln Met Ala Leu Gln Leu Phe Ile Lys Asp Tyr Arg Tyr Thr Tyr Arg	
545 550 555 560	
tgc cat aga ggt gat acc cag ata caa acc aga aga tct ttt gag ttg	1728
Cys His Arg Gly Asp Thr Gln Ile Gln Thr Arg Arg Ser Phe Glu Leu	
565 570 575	
aag aaa ctg tgg gaa cag act cga tca aag act ggt cta ctg gta tca	1776
Lys Lys Leu Trp Glu Gln Thr Arg Ser Lys Thr Gly Leu Leu Val Ser	
580 585 590	
gat ggg ggt cca aac cta tat aac atc aga aac cta cac atc ccg gaa	1824
Asp Gly Gly Pro Asn Leu Tyr Asn Ile Arg Asn Leu His Ile Pro Glu	
595 600 605	
gtc tgt tta aaa tgg gag cta atg gat gaa gat tat aag ggg agg cta	1872
Val Cys Leu Lys Trp Glu Leu Met Asp Glu Asp Tyr Lys Gly Arg Leu	
610 615 620	
tgc aat cca ttg aat cct ttc gtt agt cac aaa gaa att gaa tca gtc	1920
Cys Asn Pro Leu Asn Pro Phe Val Ser His Lys Glu Ile Glu Ser Val	
625 630 635 640	
aac agt gca gta gta atg cct gcg cat ggc cct gcc aaa agc atg gag	1968
Asn Ser Ala Val Val Met Pro Ala His Gly Pro Ala Lys Ser Met Glu	
645 650 655	
tat gat gct gtt gca aca aca cat tct tgg atc ccc aag agg aac cgg	2016
Tyr Asp Ala Val Ala Thr Thr His Ser Trp Ile Pro Lys Arg Asn Arg	
660 665 670	
tcc ata ttg aac aca agc caa agg gga gta ctc gaa gat gag cag atg	2064
Ser Ile Leu Asn Thr Ser Gln Arg Gly Val Leu Glu Asp Glu Gln Met	
675 680 685	
tat cag aaa tgc tgc aac ctg ttt gaa aaa ttc ttc ccc agc agc tca	2112
Tyr Gln Lys Cys Cys Asn Leu Phe Glu Lys Phe Phe Pro Ser Ser Ser	
690 695 700	
tac aga aga cca gtc gga att tct agt atg gtt gag gcc atg gtg tcc	2160
Tyr Arg Arg Pro Val Gly Ile Ser Ser Met Val Glu Ala Met Val Ser	
705 710 715 720	
agg gcc cgc att gat gca cga att gac ttc gaa tct gga cgg ata aag	2208
Arg Ala Arg Ile Asp Ala Arg Ile Asp Phe Glu Ser Gly Arg Ile Lys	
725 730 735	
aag gat gag ttc gct gag atc atg aag atc tgt tcc acc att gaa gag	2256
Lys Asp Glu Phe Ala Glu Ile Met Lys Ile Cys Ser Thr Ile Glu Glu	
740 745 750	
ctc aga cgg caa aaa tag	2274
Leu Arg Arg Gln Lys	
755	

-continued

```

<210> SEQ ID NO 4
<211> LENGTH: 757
<212> TYPE: PRT
<213> ORGANISM: Influenza virus

<400> SEQUENCE: 4

Met Asp Val Asn Pro Thr Leu Leu Phe Leu Lys Val Pro Ala Gln Asn
1          5          10          15
Ala Ile Ser Thr Thr Phe Pro Tyr Thr Gly Asp Pro Pro Tyr Ser His
20          25          30
Gly Thr Gly Thr Gly Tyr Thr Met Asp Thr Val Asn Arg Thr His Gln
35          40          45
Tyr Ser Glu Lys Gly Lys Trp Thr Thr Asn Thr Glu Ile Gly Ala Pro
50          55          60
Gln Leu Asn Pro Ile Asp Gly Pro Leu Pro Glu Asp Asn Glu Pro Ser
65          70          75          80
Gly Tyr Ala Gln Thr Asp Cys Val Leu Glu Ala Met Ala Phe Leu Glu
85          90          95
Glu Ser His Pro Gly Ile Phe Glu Asn Ser Cys Leu Glu Thr Met Glu
100         105         110
Val Ile Gln Gln Thr Arg Val Asp Lys Leu Thr Gln Gly Arg Gln Thr
115         120         125
Tyr Asp Trp Thr Leu Asn Arg Asn Gln Pro Ala Ala Thr Ala Leu Ala
130         135         140
Asn Thr Ile Glu Val Phe Arg Ser Asn Gly Leu Thr Ser Asn Glu Ser
145         150         155         160
Gly Arg Leu Met Asp Phe Leu Lys Asp Val Met Glu Ser Met Asn Lys
165         170         175
Glu Glu Met Glu Ile Thr Thr His Phe Gln Arg Lys Arg Arg Val Arg
180         185         190
Asp Asn Met Thr Lys Arg Met Val Thr Gln Arg Thr Ile Gly Lys Lys
195         200         205
Lys Gln Arg Leu Asn Arg Lys Ser Tyr Leu Ile Arg Thr Leu Thr Leu
210         215         220
Asn Thr Met Thr Lys Asp Ala Glu Arg Gly Lys Leu Lys Arg Arg Ala
225         230         235         240
Ile Ala Thr Pro Gly Met Gln Ile Arg Gly Phe Val Tyr Phe Val Glu
245         250         255
Thr Leu Ala Arg Arg Ile Cys Glu Lys Leu Glu Gln Ser Gly Leu Pro
260         265         270
Val Gly Gly Asn Glu Lys Lys Ala Lys Leu Ala Asn Val Val Arg Lys
275         280         285
Met Met Thr Asn Ser Gln Asp Thr Glu Leu Ser Phe Thr Ile Thr Gly
290         295         300
Asp Asn Thr Lys Trp Asn Glu Asn Gln Asn Pro Arg Ile Phe Leu Ala
305         310         315         320
Met Ile Thr Tyr Ile Thr Arg Asn Gln Pro Glu Trp Phe Arg Asn Val
325         330         335
Leu Ser Ile Ala Pro Ile Met Phe Ser Asn Lys Met Ala Arg Leu Gly
340         345         350
Lys Gly Tyr Met Phe Glu Ser Lys Ser Met Lys Leu Arg Thr Gln Ile
355         360         365

```

-continued

Pro Ala Glu Met Leu Ala Ser Ile Asp Leu Lys Tyr Phe Asn Asp Ser
 370 375 380
 Thr Lys Lys Lys Ile Glu Lys Ile Arg Pro Leu Leu Val Asp Gly Thr
 385 390 395 400
 Ala Ser Leu Ser Pro Gly Met Met Met Gly Met Phe Asn Met Leu Ser
 405 410 415
 Thr Val Leu Gly Val Ser Ile Leu Asn Leu Gly Gln Arg Lys Tyr Thr
 420 425 430
 Lys Thr Thr Tyr Trp Trp Asp Gly Leu Gln Ser Ser Asp Asp Phe Ala
 435 440 445
 Leu Ile Val Asn Ala Pro Asn His Glu Gly Val Gln Ala Gly Val Asp
 450 455 460
 Arg Phe Tyr Arg Thr Cys Lys Leu Val Gly Ile Asn Met Ser Lys Lys
 465 470 475 480
 Lys Ser Tyr Ile Asn Arg Thr Gly Thr Phe Glu Phe Thr Ser Phe Phe
 485 490 495
 Tyr Arg Tyr Gly Phe Val Ala Asn Phe Ser Met Glu Leu Pro Ser Phe
 500 505 510
 Gly Val Ser Gly Ile Asn Glu Ser Ala Asp Met Ser Ile Gly Val Thr
 515 520 525
 Val Ile Lys Asn Asn Met Ile Asn Asn Asp Leu Gly Pro Ala Thr Ala
 530 535 540
 Gln Met Ala Leu Gln Leu Phe Ile Lys Asp Tyr Arg Tyr Thr Tyr Arg
 545 550 555 560
 Cys His Arg Gly Asp Thr Gln Ile Gln Thr Arg Arg Ser Phe Glu Leu
 565 570 575
 Lys Lys Leu Trp Glu Gln Thr Arg Ser Lys Thr Gly Leu Leu Val Ser
 580 585 590
 Asp Gly Gly Pro Asn Leu Tyr Asn Ile Arg Asn Leu His Ile Pro Glu
 595 600 605
 Val Cys Leu Lys Trp Glu Leu Met Asp Glu Asp Tyr Lys Gly Arg Leu
 610 615 620
 Cys Asn Pro Leu Asn Pro Phe Val Ser His Lys Glu Ile Glu Ser Val
 625 630 635 640
 Asn Ser Ala Val Val Met Pro Ala His Gly Pro Ala Lys Ser Met Glu
 645 650 655
 Tyr Asp Ala Val Ala Thr Thr His Ser Trp Ile Pro Lys Arg Asn Arg
 660 665 670
 Ser Ile Leu Asn Thr Ser Gln Arg Gly Val Leu Glu Asp Glu Gln Met
 675 680 685
 Tyr Gln Lys Cys Cys Asn Leu Phe Glu Lys Phe Phe Pro Ser Ser Ser
 690 695 700
 Tyr Arg Arg Pro Val Gly Ile Ser Ser Met Val Glu Ala Met Val Ser
 705 710 715 720
 Arg Ala Arg Ile Asp Ala Arg Ile Asp Phe Glu Ser Gly Arg Ile Lys
 725 730 735
 Lys Asp Glu Phe Ala Glu Ile Met Lys Ile Cys Ser Thr Ile Glu Glu
 740 745 750
 Leu Arg Arg Gln Lys
 755

-continued

```

<210> SEQ ID NO 5
<211> LENGTH: 2151
<212> TYPE: DNA
<213> ORGANISM: Influenza virus
<220> FEATURE:
<221> NAME/KEY: CDS
<222> LOCATION: (1)..(2151)

<400> SEQUENCE: 5
atg gaa gac ttt gtg cga cag tgc ttc aat cca atg atc gtc gag ctt      48
Met Glu Asp Phe Val Arg Gln Cys Phe Asn Pro Met Ile Val Glu Leu
1          5          10
gcg gaa aag gca atg aaa gaa tat gga gag aac ccg aaa atc gaa aca      96
Ala Glu Lys Ala Met Lys Glu Tyr Gly Glu Asn Pro Lys Ile Glu Thr
          20          25          30
aac aaa ttt gca gca ata tgc act cac ttg gaa gtc tgc ttc atg tac      144
Asn Lys Phe Ala Ala Ile Cys Thr His Leu Glu Val Cys Phe Met Tyr
          35          40          45
tcg gat ttt cac ttt att aat gaa ctg ggt gag tca gtg gtc ata gag      192
Ser Asp Phe His Phe Ile Asn Glu Leu Gly Glu Ser Val Val Ile Glu
          50          55          60
tct ggt gac cca aat gct ctt ttg aaa cac aga ttt gaa atc att gag      240
Ser Gly Asp Pro Asn Ala Leu Leu Lys His Arg Phe Glu Ile Ile Glu
          65          70          75          80
ggg aga gat cga aca atg gca tgg aca gta gta aac agc atc tgc aac      288
Gly Arg Asp Arg Thr Met Ala Trp Thr Val Val Asn Ser Ile Cys Asn
          85          90          95
acc aca aga gct gaa aaa cct aaa ttt ctt cca gat tta tac gac tat      336
Thr Thr Arg Ala Glu Lys Pro Lys Phe Leu Pro Asp Leu Tyr Asp Tyr
          100          105          110
aag gag aac aga ttt gtt gaa att ggt gtg aca agg aga gaa gtt cac      384
Lys Glu Asn Arg Phe Val Glu Ile Gly Val Thr Arg Arg Glu Val His
          115          120          125
ata tac tac ctg gag aag gcc aac aaa ata aag tct gag aaa aca cat      432
Ile Tyr Tyr Leu Glu Lys Ala Asn Lys Ile Lys Ser Glu Lys Thr His
          130          135          140
atc cac att ttc tca ttt aca gga gag gaa atg gct aca aaa gcg gac      480
Ile His Ile Phe Ser Phe Thr Gly Glu Glu Met Ala Thr Lys Ala Asp
          145          150          155          160
tat act ctt gat gaa gag agt aga gcc agg atc aag acc aga cta ttc      528
Tyr Thr Leu Asp Glu Glu Ser Arg Ala Arg Ile Lys Thr Arg Leu Phe
          165          170          175
acc ata aga caa gaa atg gcc agt aga ggc ctc tgg gat tcc ttt cgt      576
Thr Ile Arg Gln Glu Met Ala Ser Arg Gly Leu Trp Asp Ser Phe Arg
          180          185          190
cag tcc gag aga ggc gaa gag aca att gaa gaa aga ttt gaa ata aca      624
Gln Ser Glu Arg Gly Glu Glu Thr Ile Glu Glu Arg Phe Glu Ile Thr
          195          200          205
ggg acg atg cgc aag ctt gcc aat tac agt ctc cca ccg aac ttc tcc      672
Gly Thr Met Arg Lys Leu Ala Asn Tyr Ser Leu Pro Pro Asn Phe Ser
          210          215          220
agc ctt gaa aat ttt aga gtc tat gtg gat gga ttc gaa ccg aac ggc      720
Ser Leu Glu Asn Phe Arg Val Tyr Val Asp Gly Phe Glu Pro Asn Gly
          225          230          235          240
tgc att gag agt aag ctt tct caa atg tcc aaa gaa gta aat gcc aga      768
Cys Ile Glu Ser Lys Leu Ser Gln Met Ser Lys Glu Val Asn Ala Arg
          245          250          255
atc gaa cca ttt tca aag aca aca ccc cga cca ctc aaa atg cca ggt      816

```

-continued

Ile	Glu	Pro	Phe	Ser	Lys	Thr	Thr	Pro	Arg	Pro	Leu	Lys	Met	Pro	Gly	
			260					265					270			
ggt	cca	ccc	tgc	cat	cag	cga	tct	aaa	ttc	ttg	cta	atg	gat	gct	ctg	864
Gly	Pro	Pro	Cys	His	Gln	Arg	Ser	Lys	Phe	Leu	Leu	Met	Asp	Ala	Leu	
		275					280					285				
aaa	ctg	agc	att	gag	gac	cca	agt	cac	gag	gga	gag	gga	ata	cca	cta	912
Lys	Leu	Ser	Ile	Glu	Asp	Pro	Ser	His	Glu	Gly	Glu	Gly	Ile	Pro	Leu	
	290				295					300						
tat	gat	gca	atc	aaa	tgc	atg	aaa	act	ttc	ttt	gga	tgg	aaa	gag	ccc	960
Tyr	Asp	Ala	Ile	Lys	Cys	Met	Lys	Thr	Phe	Phe	Gly	Trp	Lys	Glu	Pro	
	305			310					315					320		
agt	att	gtt	aaa	cca	cat	gaa	aag	ggt	ata	aac	ccg	aac	tat	ctc	caa	1008
Ser	Ile	Val	Lys	Pro	His	Glu	Lys	Gly	Ile	Asn	Pro	Asn	Tyr	Leu	Gln	
			325					330					335			
act	tgg	aag	caa	gta	tta	gaa	gaa	ata	caa	gac	ctt	gag	aac	gaa	gaa	1056
Thr	Trp	Lys	Gln	Val	Leu	Glu	Glu	Ile	Gln	Asp	Leu	Glu	Asn	Glu	Glu	
		340				345						350				
agg	acc	ccc	aag	acc	aag	aat	atg	aaa	aaa	aca	agc	caa	ttg	aaa	tgg	1104
Arg	Thr	Pro	Lys	Thr	Lys	Asn	Met	Lys	Lys	Thr	Ser	Gln	Leu	Lys	Trp	
		355				360						365				
gca	cta	ggt	gaa	aat	atg	gca	cca	gag	aaa	gtg	gat	ttt	gag	gat	tgt	1152
Ala	Leu	Gly	Glu	Asn	Met	Ala	Pro	Glu	Lys	Val	Asp	Phe	Glu	Asp	Cys	
	370			375						380						
aaa	gac	atc	aat	gat	tta	aaa	caa	tat	gac	agt	gat	gag	cca	gaa	gca	1200
Lys	Asp	Ile	Asn	Asp	Leu	Lys	Gln	Tyr	Asp	Ser	Asp	Glu	Pro	Glu	Ala	
	385			390					395					400		
agg	tct	ctt	gca	agt	tgg	att	caa	agt	gag	ttc	aac	aaa	gct	tgt	gag	1248
Arg	Ser	Leu	Ala	Ser	Trp	Ile	Gln	Ser	Glu	Phe	Asn	Lys	Ala	Cys	Glu	
			405					410					415			
ctg	aca	gat	tca	agc	tgg	ata	gag	ctc	gat	gaa	att	ggg	gag	gat	gtc	1296
Leu	Thr	Asp	Ser	Ser	Trp	Ile	Glu	Leu	Asp	Glu	Ile	Gly	Glu	Asp	Val	
			420				425					430				
gcc	cca	ata	gaa	tac	att	gcg	agc	atg	agg	aga	aat	tat	ttt	act	gct	1344
Ala	Pro	Ile	Glu	Tyr	Ile	Ala	Ser	Met	Arg	Arg	Asn	Tyr	Phe	Thr	Ala	
		435				440						445				
gag	att	tcc	cat	tgt	aga	gca	aca	gaa	tat	ata	ata	aaa	gga	gtg	tac	1392
Glu	Ile	Ser	His	Cys	Arg	Ala	Thr	Glu	Tyr	Ile	Ile	Lys	Gly	Val	Tyr	
	450			455						460						
atc	aac	act	gct	cta	ctc	aat	gca	tcc	tgt	gct	gcg	atg	gat	gaa	ttt	1440
Ile	Asn	Thr	Ala	Leu	Leu	Asn	Ala	Ser	Cys	Ala	Ala	Met	Asp	Glu	Phe	
	465			470					475					480		
caa	tta	att	ccg	atg	ata	agt	aaa	tgc	agg	acc	aaa	gaa	ggg	aga	agg	1488
Gln	Leu	Ile	Pro	Met	Ile	Ser	Lys	Cys	Arg	Thr	Lys	Glu	Gly	Arg	Arg	
			485					490					495			
aaa	aca	aat	tta	tat	gga	ttc	ata	ata	aag	gga	agg	tcc	cat	tta	aga	1536
Lys	Thr	Asn	Leu	Tyr	Gly	Phe	Ile	Ile	Lys	Gly	Arg	Ser	His	Leu	Arg	
		500					505						510			
aat	gat	act	gac	gtg	gtg	aac	ttt	gta	agt	atg	gaa	ttt	tct	ctc	act	1584
Asn	Asp	Thr	Asp	Val	Val	Asn	Phe	Val	Ser	Met	Glu	Phe	Ser	Leu	Thr	
		515				520						525				
gat	cca	aga	ttt	gag	cca	cac	aaa	tgg	gaa	aaa	tac	tgc	ggt	cta	gaa	1632
Asp	Pro	Arg	Phe	Glu	Pro	His	Lys	Trp	Glu	Lys	Tyr	Cys	Val	Leu	Glu	
	530					535					540					
att	gga	gac	atg	ctt	cta	aga	act	gct	gta	ggt	caa	gtg	tca	aga	ccc	1680
Ile	Gly	Asp	Met	Leu	Leu	Arg	Thr	Ala	Val	Gly	Gln	Val	Ser	Arg	Pro	
	545			550						555				560		
atg	ttt	ttg	tat	gta	agg	aca	aat	gga	acc	tct	aaa	att	aaa	atg	aaa	1728

-continued

Met	Phe	Leu	Tyr	Val	Arg	Thr	Asn	Gly	Thr	Ser	Lys	Ile	Lys	Met	Lys	
				565					570					575		
tgg	gga	atg	gaa	atg	agg	cgc	tgc	ctc	ctt	cag	tct	ctg	caa	cag	att	1776
Trp	Gly	Met	Glu	Met	Arg	Arg	Cys	Leu	Leu	Gln	Ser	Leu	Gln	Gln	Ile	
			580					585					590			
gaa	agc	atg	atc	gaa	gct	gag	tcc	tca	gtc	aaa	gaa	aag	gac	atg	acc	1824
Glu	Ser	Met	Ile	Glu	Ala	Glu	Ser	Ser	Val	Lys	Glu	Lys	Asp	Met	Thr	
			595				600						605			
aaa	gaa	ttt	ttt	gag	aac	aaa	tca	gag	aca	tgg	cct	ata	gga	gag	tcc	1872
Lys	Glu	Phe	Phe	Glu	Asn	Lys	Ser	Glu	Thr	Trp	Pro	Ile	Gly	Glu	Ser	
	610					615					620					
ccc	aaa	gga	gtg	gaa	gag	ggc	tca	atc	ggg	aag	ggt	tgc	agg	acc	tta	1920
Pro	Lys	Gly	Val	Glu	Glu	Gly	Ser	Ile	Gly	Lys	Val	Cys	Arg	Thr	Leu	
	625				630					635					640	
tta	gca	aaa	tct	gtg	ttt	aac	agt	tta	tat	gca	tct	cca	caa	ctg	gaa	1968
Leu	Ala	Lys	Ser	Val	Phe	Asn	Ser	Leu	Tyr	Ala	Ser	Pro	Gln	Leu	Glu	
				645					650						655	
ggg	ttt	tca	gct	gaa	tct	agg	aaa	tta	ctt	ctc	att	ggt	cag	gct	ctt	2016
Gly	Phe	Ser	Ala	Glu	Ser	Arg	Lys	Leu	Leu	Leu	Ile	Val	Gln	Ala	Leu	
			660					665					670			
aag	gat	gac	ctg	gaa	cct	gga	acc	ttt	gat	att	ggg	ggg	tta	tat	gaa	2064
Lys	Asp	Asp	Leu	Glu	Pro	Gly	Thr	Phe	Asp	Ile	Gly	Gly	Leu	Tyr	Glu	
		675					680						685			
tca	att	gag	gag	tgc	ctg	att	aat	gat	ccc	tgg	ggt	ttg	ctt	aat	gca	2112
Ser	Ile	Glu	Glu	Cys	Leu	Ile	Asn	Asp	Pro	Trp	Val	Leu	Leu	Asn	Ala	
		690				695					700					
tct	tgg	ttc	aac	tcc	ttc	ctt	aca	cat	gca	ctg	aag	tag				2151
Ser	Trp	Phe	Asn	Ser	Phe	Leu	Thr	His	Ala	Leu	Lys					
	705				710						715					

<210> SEQ ID NO 6
 <211> LENGTH: 716
 <212> TYPE: PRT
 <213> ORGANISM: Influenza virus

<400> SEQUENCE: 6

Met	Glu	Asp	Phe	Val	Arg	Gln	Cys	Phe	Asn	Pro	Met	Ile	Val	Glu	Leu	
1				5					10					15		
Ala	Glu	Lys	Ala	Met	Lys	Glu	Tyr	Gly	Glu	Asn	Pro	Lys	Ile	Glu	Thr	
			20					25					30			
Asn	Lys	Phe	Ala	Ala	Ile	Cys	Thr	His	Leu	Glu	Val	Cys	Phe	Met	Tyr	
		35				40						45				
Ser	Asp	Phe	His	Phe	Ile	Asn	Glu	Leu	Gly	Glu	Ser	Val	Val	Ile	Glu	
	50					55					60					
Ser	Gly	Asp	Pro	Asn	Ala	Leu	Leu	Lys	His	Arg	Phe	Glu	Ile	Ile	Glu	
	65			70						75					80	
Gly	Arg	Asp	Arg	Thr	Met	Ala	Trp	Thr	Val	Val	Asn	Ser	Ile	Cys	Asn	
			85						90					95		
Thr	Thr	Arg	Ala	Glu	Lys	Pro	Lys	Phe	Leu	Pro	Asp	Leu	Tyr	Asp	Tyr	
			100					105						110		
Lys	Glu	Asn	Arg	Phe	Val	Glu	Ile	Gly	Val	Thr	Arg	Arg	Glu	Val	His	
		115						120					125			
Ile	Tyr	Tyr	Leu	Glu	Lys	Ala	Asn	Lys	Ile	Lys	Ser	Glu	Lys	Thr	His	
	130					135					140					
Ile	His	Ile	Phe	Ser	Phe	Thr	Gly	Glu	Glu	Met	Ala	Thr	Lys	Ala	Asp	
	145				150					155					160	

-continued

Tyr Thr Leu Asp Glu Glu Ser Arg Ala Arg Ile Lys Thr Arg Leu Phe
165 170 175
Thr Ile Arg Gln Glu Met Ala Ser Arg Gly Leu Trp Asp Ser Phe Arg
180 185 190
Gln Ser Glu Arg Gly Glu Glu Thr Ile Glu Glu Arg Phe Glu Ile Thr
195 200 205
Gly Thr Met Arg Lys Leu Ala Asn Tyr Ser Leu Pro Pro Asn Phe Ser
210 215 220
Ser Leu Glu Asn Phe Arg Val Tyr Val Asp Gly Phe Glu Pro Asn Gly
225 230 235 240
Cys Ile Glu Ser Lys Leu Ser Gln Met Ser Lys Glu Val Asn Ala Arg
245 250 255
Ile Glu Pro Phe Ser Lys Thr Thr Pro Arg Pro Leu Lys Met Pro Gly
260 265 270
Gly Pro Pro Cys His Gln Arg Ser Lys Phe Leu Leu Met Asp Ala Leu
275 280 285
Lys Leu Ser Ile Glu Asp Pro Ser His Glu Gly Glu Gly Ile Pro Leu
290 295 300
Tyr Asp Ala Ile Lys Cys Met Lys Thr Phe Phe Gly Trp Lys Glu Pro
305 310 315 320
Ser Ile Val Lys Pro His Glu Lys Gly Ile Asn Pro Asn Tyr Leu Gln
325 330 335
Thr Trp Lys Gln Val Leu Glu Glu Ile Gln Asp Leu Glu Asn Glu Glu
340 345 350
Arg Thr Pro Lys Thr Lys Asn Met Lys Lys Thr Ser Gln Leu Lys Trp
355 360 365
Ala Leu Gly Glu Asn Met Ala Pro Glu Lys Val Asp Phe Glu Asp Cys
370 375 380
Lys Asp Ile Asn Asp Leu Lys Gln Tyr Asp Ser Asp Glu Pro Glu Ala
385 390 395 400
Arg Ser Leu Ala Ser Trp Ile Gln Ser Glu Phe Asn Lys Ala Cys Glu
405 410 415
Leu Thr Asp Ser Ser Trp Ile Glu Leu Asp Glu Ile Gly Glu Asp Val
420 425 430
Ala Pro Ile Glu Tyr Ile Ala Ser Met Arg Arg Asn Tyr Phe Thr Ala
435 440 445
Glu Ile Ser His Cys Arg Ala Thr Glu Tyr Ile Ile Lys Gly Val Tyr
450 455 460
Ile Asn Thr Ala Leu Leu Asn Ala Ser Cys Ala Ala Met Asp Glu Phe
465 470 475 480
Gln Leu Ile Pro Met Ile Ser Lys Cys Arg Thr Lys Glu Gly Arg Arg
485 490 495
Lys Thr Asn Leu Tyr Gly Phe Ile Ile Lys Gly Arg Ser His Leu Arg
500 505 510
Asn Asp Thr Asp Val Val Asn Phe Val Ser Met Glu Phe Ser Leu Thr
515 520 525
Asp Pro Arg Phe Glu Pro His Lys Trp Glu Lys Tyr Cys Val Leu Glu
530 535 540
Ile Gly Asp Met Leu Leu Arg Thr Ala Val Gly Gln Val Ser Arg Pro
545 550 555 560

-continued

Met Phe Leu Tyr Val Arg Thr Asn Gly Thr Ser Lys Ile Lys Met Lys
 565 570 575

Trp Gly Met Glu Met Arg Arg Cys Leu Leu Gln Ser Leu Gln Gln Ile
 580 585 590

Glu Ser Met Ile Glu Ala Glu Ser Ser Val Lys Glu Lys Asp Met Thr
 595 600 605

Lys Glu Phe Phe Glu Asn Lys Ser Glu Thr Trp Pro Ile Gly Glu Ser
 610 615 620

Pro Lys Gly Val Glu Glu Gly Ser Ile Gly Lys Val Cys Arg Thr Leu
 625 630 635 640

Leu Ala Lys Ser Val Phe Asn Ser Leu Tyr Ala Ser Pro Gln Leu Glu
 645 650 655

Gly Phe Ser Ala Glu Ser Arg Lys Leu Leu Leu Ile Val Gln Ala Leu
 660 665 670

Lys Asp Asp Leu Glu Pro Gly Thr Phe Asp Ile Gly Gly Leu Tyr Glu
 675 680 685

Ser Ile Glu Glu Cys Leu Ile Asn Asp Pro Trp Val Leu Leu Asn Ala
 690 695 700

Ser Trp Phe Asn Ser Phe Leu Thr His Ala Leu Lys
 705 710 715

<210> SEQ ID NO 7
 <211> LENGTH: 838
 <212> TYPE: DNA
 <213> ORGANISM: Influenza virus
 <220> FEATURE:
 <221> NAME/KEY: CDS
 <222> LOCATION: (1)..(657)

<400> SEQUENCE: 7

atg gat tcc aac act gtg tca agc ttt cag gta gac tgt ttt ctt tgg	48
Met Asp Ser Asn Thr Val Ser Ser Phe Gln Val Asp Cys Phe Leu Trp	
1 5 10 15	
cat gtc cgc aaa cga ttc gca gac caa gaa ctg ggt gat gcc cca ttc	96
His Val Arg Lys Arg Phe Ala Asp Gln Glu Leu Gly Asp Ala Pro Phe	
20 25 30	
ctt gac cgg ctt cgc cga gac cag aag tcc cta agg gga aga ggt agc	144
Leu Asp Arg Leu Arg Arg Asp Gln Lys Ser Leu Arg Gly Arg Gly Ser	
35 40 45	
act ctt ggt ctg gac atc gaa aca gcc act cat gca gga aag cag ata	192
Thr Leu Gly Leu Asp Ile Glu Thr Ala Thr His Ala Gly Lys Gln Ile	
50 55 60	
gtg gag cag att ctg gaa aag gaa tca gat gag gca ctt aaa atg acc	240
Val Glu Gln Ile Leu Glu Lys Glu Ser Asp Glu Ala Leu Lys Met Thr	
65 70 75 80	
att gcc tct gtt cct act tca ctc tac tta act gac atg act ctt gat	288
Ile Ala Ser Val Pro Thr Ser Leu Tyr Leu Thr Asp Met Thr Leu Asp	
85 90 95	
gag atg tca aga gac tgg ttc atg ctc atg ccc aag caa aaa gta aca	336
Glu Met Ser Arg Asp Trp Phe Met Leu Met Pro Lys Gln Lys Val Thr	
100 105 110	
ggc tcc cta tgt ata aga atg gac cag gca atc atg gat aag aac atc	384
Gly Ser Leu Cys Ile Arg Met Asp Gln Ala Ile Met Asp Lys Asn Ile	
115 120 125	
ata ctt aaa gca aac ttt agt gtg att ttc gaa ggg ctg gaa aca cta	432
Ile Leu Lys Ala Asn Phe Ser Val Ile Phe Glu Gly Leu Glu Thr Leu	
130 135 140	

-continued

```

ata cta ctt aga gcc ttc acc gaa gaa gga gca gtc gtt ggc gaa att      480
Ile Leu Leu Arg Ala Phe Thr Glu Glu Gly Ala Val Val Gly Glu Ile
145                150                155                160

tca cca tta cct tct ctt cca gga cat act aat gag gat gtc aaa aat      528
Ser Pro Leu Pro Ser Leu Pro Gly His Thr Asn Glu Asp Val Lys Asn
                165                170                175

gca att ggg gtc ctc atc gga gga ctt aaa tgg aat gat aat acg gtt      576
Ala Ile Gly Val Leu Ile Gly Gly Leu Lys Trp Asn Asp Asn Thr Val
                180                185                190

aga atc tct gaa act cta cag aga ttc gct tgg aga agc agt cat gag      624
Arg Ile Ser Glu Thr Leu Gln Arg Phe Ala Trp Arg Ser Ser His Glu
                195                200                205

aat ggg aga cct tca ttc cct tca aag cag aaa tgaaaaatgg agagaacaat      677
Asn Gly Arg Pro Ser Phe Pro Ser Lys Gln Lys
                210                215

taagccagaa atttgaagaa ataagatggt tgattgaaga agtgcgacat agattgaaaa      737
atacagaaaa tagttttgaa caaataacat ttatgcaagc cttacaacta ttgcttgaag      797
tagaacaaga gataagaact ttctcgtttc agctttattha a                        838

```

```

<210> SEQ ID NO 8
<211> LENGTH: 219
<212> TYPE: PRT
<213> ORGANISM: Influenza virus

```

```

<400> SEQUENCE: 8

```

```

Met Asp Ser Asn Thr Val Ser Ser Phe Gln Val Asp Cys Phe Leu Trp
1          5          10          15

His Val Arg Lys Arg Phe Ala Asp Gln Glu Leu Gly Asp Ala Pro Phe
20         25         30

Leu Asp Arg Leu Arg Arg Asp Gln Lys Ser Leu Arg Gly Arg Gly Ser
35         40         45

Thr Leu Gly Leu Asp Ile Glu Thr Ala Thr His Ala Gly Lys Gln Ile
50         55         60

Val Glu Gln Ile Leu Glu Lys Glu Ser Asp Glu Ala Leu Lys Met Thr
65         70         75         80

Ile Ala Ser Val Pro Thr Ser Leu Tyr Leu Thr Asp Met Thr Leu Asp
85         90         95

Glu Met Ser Arg Asp Trp Phe Met Leu Met Pro Lys Gln Lys Val Thr
100        105        110

Gly Ser Leu Cys Ile Arg Met Asp Gln Ala Ile Met Asp Lys Asn Ile
115        120        125

Ile Leu Lys Ala Asn Phe Ser Val Ile Phe Glu Gly Leu Glu Thr Leu
130        135        140

Ile Leu Leu Arg Ala Phe Thr Glu Glu Gly Ala Val Val Gly Glu Ile
145        150        155        160

Ser Pro Leu Pro Ser Leu Pro Gly His Thr Asn Glu Asp Val Lys Asn
165        170        175

Ala Ile Gly Val Leu Ile Gly Gly Leu Lys Trp Asn Asp Asn Thr Val
180        185        190

Arg Ile Ser Glu Thr Leu Gln Arg Phe Ala Trp Arg Ser Ser His Glu
195        200        205

Asn Gly Arg Pro Ser Phe Pro Ser Lys Gln Lys
210        215

```

-continued

```

<210> SEQ ID NO 9
<211> LENGTH: 1497
<212> TYPE: DNA
<213> ORGANISM: Influenza virus
<220> FEATURE:
<221> NAME/KEY: CDS
<222> LOCATION: (1)..(1497)

<400> SEQUENCE: 9

atg cgc tct caa ggc acc aaa cga tcc tat gaa cag atg gaa act gat      48
Met Ala Ser Gln Gly Thr Lys Arg Ser Tyr Glu Gln Met Glu Thr Asp
1           5           10          15

ggg gaa cgc cag aat gca act gaa atc aga gca tct gtc gga agg atg      96
Gly Glu Arg Gln Asn Ala Thr Glu Ile Arg Ala Ser Val Gly Arg Met
          20          25          30

gtg gga gga atc ggc cga ttt tat gtt cag atg tgt act gag ctt aaa     144
Val Gly Gly Ile Gly Arg Phe Tyr Val Gln Met Cys Thr Glu Leu Lys
          35          40          45

cta aac gac cat gaa ggg cgg ctg att cag aac agc ata aca ata gaa     192
Leu Asn Asp His Glu Gly Arg Leu Ile Gln Asn Ser Ile Thr Ile Glu
          50          55          60

agg atg gta ctt tgc gca ttc gac gaa aga aga aac aag tat ctc gag     240
Arg Met Val Leu Ser Ala Phe Asp Glu Arg Arg Asn Lys Tyr Leu Glu
65          70          75          80

gag cat ccc agt gct ggg aaa gac cct aag aaa acg gga ggc cgg ata     288
Glu His Pro Ser Ala Gly Lys Asp Pro Lys Lys Thr Gly Gly Pro Ile
          85          90          95

tac aga agg aaa gat ggg aaa tgg atg agg gaa ctc atc ctc cat gat     336
Tyr Arg Arg Lys Asp Gly Lys Trp Met Arg Glu Leu Ile Leu His Asp
          100         105         110

aaa gaa gaa atc atg aga atc tgg cgt cag gcc aac aat ggt gaa gac     384
Lys Glu Glu Ile Met Arg Ile Trp Arg Gln Ala Asn Asn Gly Glu Asp
          115         120         125

gct act gct ggt ctt act cat atg atg atc tgg cac tcc aat ctc aat     432
Ala Thr Ala Gly Leu Thr His Met Met Ile Trp His Ser Asn Leu Asn
          130         135         140

gac acc aca tac caa aga aca agg gct ctt gtt cgg act ggg atg gat     480
Asp Thr Thr Tyr Gln Arg Thr Arg Ala Leu Val Arg Thr Gly Met Asp
145         150         155         160

ccc aga atg tgc tct ctg atg caa ggc tca acc ctc cca cgg aga tct     528
Pro Arg Met Cys Ser Leu Met Gln Gly Ser Thr Leu Pro Arg Arg Ser
          165         170         175

gga gcc gct ggt gct gca gta aaa ggt gtt gga aca atg gta atg gaa     576
Gly Ala Ala Gly Ala Ala Val Lys Gly Val Gly Thr Met Val Met Glu
          180         185         190

ctc atc aga atg atc aaa cgc gga ata aat gat cgg aat ttc tgg aga     624
Leu Ile Arg Met Ile Lys Arg Gly Ile Asn Asp Arg Asn Phe Trp Arg
          195         200         205

ggt gaa aat ggt cga aaa acc aga att gct tat gaa aga atg tgc aat     672
Gly Glu Asn Gly Arg Lys Thr Arg Ile Ala Tyr Glu Arg Met Cys Asn
          210         215         220

atc ctc aaa ggg aaa ttt cag aca gca gca caa cgg gct atg atg gac     720
Ile Leu Lys Gly Lys Phe Gln Thr Ala Ala Gln Arg Ala Met Met Asp
225         230         235         240

cag gtg agg gaa ggc cgc aat cct gga aac gct gag att gag gat ctc     768
Gln Val Arg Glu Gly Arg Asn Pro Gly Asn Ala Glu Ile Glu Asp Leu
          245         250         255

```

-continued

```

att ttc ttg gca cga tca gca ctt att ttg aga gga tca gta gcc cat      816
Ile Phe Leu Ala Arg Ser Ala Leu Ile Leu Arg Gly Ser Val Ala His
                260                265                270

aaa tca tgc cta cct gcc tgt gtt tat ggc ctt gca ata acc agt ggg      864
Lys Ser Cys Leu Pro Ala Cys Val Tyr Gly Leu Ala Ile Thr Ser Gly
                275                280                285

tat gac ttt gag aag gaa gga tac tct ctg gtt gga att gat cct ttc      912
Tyr Asp Phe Glu Lys Glu Gly Tyr Ser Leu Val Gly Ile Asp Pro Phe
                290                295                300

aaa cta ctc cag aac agt caa att ttc agt cta atc aga cca aaa gaa      960
Lys Leu Leu Gln Asn Ser Gln Ile Phe Ser Leu Ile Arg Pro Lys Glu
305                310                315                320

aac cca gca cac aag agc cag ttg gtg tgg atg gca tgc cat tct gca      1008
Asn Pro Ala His Lys Ser Gln Leu Val Trp Met Ala Cys His Ser Ala
                325                330                335

gca ttt gag gac ctg aga gtt tta aat ttc att aga gga acc aaa gta      1056
Ala Phe Glu Asp Leu Arg Val Leu Asn Phe Ile Arg Gly Thr Lys Val
                340                345                350

atc cca aga gga cag tta aca acc aga gga gtt caa att gct tca aat      1104
Ile Pro Arg Gly Gln Leu Thr Thr Arg Gly Val Gln Ile Ala Ser Asn
                355                360                365

gaa aac atg gag aca ata aat tct agc aca ctt gaa ctg aga agc aaa      1152
Glu Asn Met Glu Thr Ile Asn Ser Ser Thr Leu Glu Leu Arg Ser Lys
370                375                380

tat tgg gca ata agg acc aga agc gga gga aac acc agt caa cag aga      1200
Tyr Trp Ala Ile Arg Thr Arg Ser Gly Gly Asn Thr Ser Gln Gln Arg
385                390                395                400

gca tct gca gga cag ata agt gtg caa cct act ttc tca gta cag aga      1248
Ala Ser Ala Gly Gln Ile Ser Val Gln Pro Thr Phe Ser Val Gln Arg
                405                410                415

aat cta ccc ttt gag aga gcg acc att atg gct gca ttc act ggt aac      1296
Asn Leu Pro Phe Glu Arg Ala Thr Ile Met Ala Ala Phe Thr Gly Asn
                420                425                430

act gaa ggg agg act tcc gac atg aga acg gaa atc ata agg atg atg      1344
Thr Glu Gly Arg Thr Ser Asp Met Arg Thr Glu Ile Ile Arg Met Met
                435                440                445

gaa aat gcc aaa tca gaa gat gtg tct ttc cag ggg cgg gga gtc ttc      1392
Glu Asn Ala Lys Ser Glu Asp Val Ser Phe Gln Gly Arg Gly Val Phe
                450                455                460

gag ctc tcg gac gaa aag gca acg aac cgg atc gtg cct tcc ttt gac      1440
Glu Leu Ser Asp Glu Lys Ala Thr Asn Pro Ile Val Pro Ser Phe Asp
465                470                475                480

atg agc aat gaa ggg tct tat ttc ttc gga gac aat gct gag gag ttt      1488
Met Ser Asn Glu Gly Ser Tyr Phe Phe Gly Asp Asn Ala Glu Glu Phe
                485                490                495

gac agt taa
Asp Ser
                1497

```

```

<210> SEQ ID NO 10
<211> LENGTH: 498
<212> TYPE: PRT
<213> ORGANISM: Influenza virus

```

```

<400> SEQUENCE: 10

```

```

Met Ala Ser Gln Gly Thr Lys Arg Ser Tyr Glu Gln Met Glu Thr Asp
1                5                10                15

Gly Glu Arg Gln Asn Ala Thr Glu Ile Arg Ala Ser Val Gly Arg Met
20                25                30

```

-continued

Val Gly Gly Ile Gly Arg Phe Tyr Val Gln Met Cys Thr Glu Leu Lys
 35 40 45
 Leu Asn Asp His Glu Gly Arg Leu Ile Gln Asn Ser Ile Thr Ile Glu
 50 55 60
 Arg Met Val Leu Ser Ala Phe Asp Glu Arg Arg Asn Lys Tyr Leu Glu
 65 70 75 80
 Glu His Pro Ser Ala Gly Lys Asp Pro Lys Lys Thr Gly Gly Pro Ile
 85 90 95
 Tyr Arg Arg Lys Asp Gly Lys Trp Met Arg Glu Leu Ile Leu His Asp
 100 105 110
 Lys Glu Glu Ile Met Arg Ile Trp Arg Gln Ala Asn Asn Gly Glu Asp
 115 120 125
 Ala Thr Ala Gly Leu Thr His Met Met Ile Trp His Ser Asn Leu Asn
 130 135 140
 Asp Thr Thr Tyr Gln Arg Thr Arg Ala Leu Val Arg Thr Gly Met Asp
 145 150 155 160
 Pro Arg Met Cys Ser Leu Met Gln Gly Ser Thr Leu Pro Arg Arg Ser
 165 170 175
 Gly Ala Ala Gly Ala Ala Val Lys Gly Val Gly Thr Met Val Met Glu
 180 185 190
 Leu Ile Arg Met Ile Lys Arg Gly Ile Asn Asp Arg Asn Phe Trp Arg
 195 200 205
 Gly Glu Asn Gly Arg Lys Thr Arg Ile Ala Tyr Glu Arg Met Cys Asn
 210 215 220
 Ile Leu Lys Gly Lys Phe Gln Thr Ala Ala Gln Arg Ala Met Met Asp
 225 230 235 240
 Gln Val Arg Glu Gly Arg Asn Pro Gly Asn Ala Glu Ile Glu Asp Leu
 245 250 255
 Ile Phe Leu Ala Arg Ser Ala Leu Ile Leu Arg Gly Ser Val Ala His
 260 265 270
 Lys Ser Cys Leu Pro Ala Cys Val Tyr Gly Leu Ala Ile Thr Ser Gly
 275 280 285
 Tyr Asp Phe Glu Lys Glu Gly Tyr Ser Leu Val Gly Ile Asp Pro Phe
 290 295 300
 Lys Leu Leu Gln Asn Ser Gln Ile Phe Ser Leu Ile Arg Pro Lys Glu
 305 310 315 320
 Asn Pro Ala His Lys Ser Gln Leu Val Trp Met Ala Cys His Ser Ala
 325 330 335
 Ala Phe Glu Asp Leu Arg Val Leu Asn Phe Ile Arg Gly Thr Lys Val
 340 345 350
 Ile Pro Arg Gly Gln Leu Thr Thr Arg Gly Val Gln Ile Ala Ser Asn
 355 360 365
 Glu Asn Met Glu Thr Ile Asn Ser Ser Thr Leu Glu Leu Arg Ser Lys
 370 375 380
 Tyr Trp Ala Ile Arg Thr Arg Ser Gly Gly Asn Thr Ser Gln Gln Arg
 385 390 395 400
 Ala Ser Ala Gly Gln Ile Ser Val Gln Pro Thr Phe Ser Val Gln Arg
 405 410 415
 Asn Leu Pro Phe Glu Arg Ala Thr Ile Met Ala Ala Phe Thr Gly Asn
 420 425 430

-continued

Thr Glu Gly Arg Thr Ser Asp Met Arg Thr Glu Ile Ile Arg Met Met
 435 440 445

Glu Asn Ala Lys Ser Glu Asp Val Ser Phe Gln Gly Arg Gly Val Phe
 450 455 460

Glu Leu Ser Asp Glu Lys Ala Thr Asn Pro Ile Val Pro Ser Phe Asp
 465 470 475 480

Met Ser Asn Glu Gly Ser Tyr Phe Phe Gly Asp Asn Ala Glu Glu Phe
 485 490 495

Asp Ser

<210> SEQ ID NO 11
 <211> LENGTH: 1413
 <212> TYPE: DNA
 <213> ORGANISM: Influenza virus
 <220> FEATURE:
 <221> NAME/KEY: CDS
 <222> LOCATION: (1)..(1413)

<400> SEQUENCE: 11

atg aat cca aat caa aag ata ata gca att gga ttt gca tca ttg ggg 48
 Met Asn Pro Asn Gln Lys Ile Ile Ala Ile Gly Phe Ala Ser Leu Gly
 1 5 10 15

ata tta atc att aat gtc att ctc cat gta gtc agc att ata gta aca 96
 Ile Leu Ile Ile Asn Val Ile Leu His Val Val Ser Ile Ile Val Thr
 20 25 30

gta ctg gtc ctc aat aac aat aga aca gat ctg aac tgc aaa ggg acg 144
 Val Leu Val Leu Asn Asn Asn Arg Thr Asp Leu Asn Cys Lys Gly Thr
 35 40 45

atc ata aga aag tac aat gaa aca gta aga gta gaa aaa att act caa 192
 Ile Ile Arg Lys Tyr Asn Glu Thr Val Arg Val Glu Lys Ile Thr Gln
 50 55 60

tgg tat aat acc agt aca att aag tac ata gag aga cct tca aat gaa 240
 Trp Tyr Asn Thr Ser Thr Ile Lys Tyr Ile Glu Arg Pro Ser Asn Glu
 65 70 75 80

tac tac atg aac aac act gaa cca ctt tgt gag gcc caa ggc ttt gca 288
 Tyr Tyr Met Asn Asn Thr Glu Pro Leu Cys Glu Ala Gln Gly Phe Ala
 85 90 95

cca ttt tcc aaa gat aat gga ata cga att ggg tcg aga ggc cat gtt 336
 Pro Phe Ser Lys Asp Asn Gly Ile Arg Ile Gly Ser Arg Gly His Val
 100 105 110

ttt gtg ata aga gaa cct ttt gta tca tgt tcg ccc tca gaa tgt aga 384
 Phe Val Ile Arg Glu Pro Phe Val Ser Cys Ser Pro Ser Glu Cys Arg
 115 120 125

acc ttt ttc ctc aca cag ggc tca tta ctc aat gac aaa cat tct aac 432
 Thr Phe Phe Leu Thr Gln Gly Ser Leu Leu Asn Asp Lys His Ser Asn
 130 135 140

ggc aca gta aag gac cga agt ccg tat agg act ttg atg agt gtc aaa 480
 Gly Thr Val Lys Asp Arg Ser Pro Tyr Arg Thr Leu Met Ser Val Lys
 145 150 155 160

ata ggg caa tca cct aat gta tat caa gct aga ttt gaa tcg gta gca 528
 Ile Gly Gln Ser Pro Asn Val Tyr Gln Ala Arg Phe Glu Ser Val Ala
 165 170 175

tgg tca gca aca gca tgc cat gat gga aaa aaa tgg atg aca gtt gga 576
 Trp Ser Ala Thr Ala Cys His Asp Gly Lys Lys Trp Met Thr Val Gly
 180 185 190

gtc aca ggg ccc gac aat caa gca att gca gta gtg aac tat gga ggt 624
 Val Thr Gly Pro Asp Asn Gln Ala Ile Ala Val Val Asn Tyr Gly Gly
 195 200 205

-continued

gtt ccg gtt gat att att aat tca tgg gca ggg gat att tta aga acc	672
Val Pro Val Asp Ile Ile Asn Ser Trp Ala Gly Asp Ile Leu Arg Thr	
210 215 220	
caa gaa tca tca tgc acc tgc att aaa gga gac tgt tat tgg gta atg	720
Gln Glu Ser Ser Cys Thr Cys Ile Lys Gly Asp Cys Tyr Trp Val Met	
225 230 235 240	
act gat gga ccg gca aat agg caa gct aaa tat agg ata ttc aaa gca	768
Thr Asp Gly Pro Ala Asn Arg Gln Ala Lys Tyr Arg Ile Phe Lys Ala	
245 250 255	
aaa gat gga aga gta att gga cag act gat ata agt ttc aat ggg gga	816
Lys Asp Gly Arg Val Ile Gly Gln Thr Asp Ile Ser Phe Asn Gly Gly	
260 265 270	
cac ata gag gag tgt tct tgt tac ccc aat gaa ggg aag gtg gaa tgc	864
His Ile Glu Glu Cys Ser Cys Tyr Pro Asn Glu Gly Lys Val Glu Cys	
275 280 285	
ata tgc agg gac aat tgg act gga aca aat aga cca gtt ctg gta ata	912
Ile Cys Arg Asp Asn Trp Thr Gly Thr Asn Arg Pro Val Leu Val Ile	
290 295 300	
tct tct gat cta tcg tac aca gtt gga tat ttg tgt gct ggc att ccc	960
Ser Ser Asp Leu Ser Tyr Thr Val Gly Tyr Leu Cys Ala Gly Ile Pro	
305 310 315 320	
act gac act cct agg gga gag gat agt caa ttc aca ggc tca tgt aca	1008
Thr Asp Thr Pro Arg Gly Glu Asp Ser Gln Phe Thr Gly Ser Cys Thr	
325 330 335	
agt cct ttg gga aat aaa gga tac ggt gta aaa ggt ttc ggg ttt cga	1056
Ser Pro Leu Gly Asn Lys Gly Tyr Gly Val Lys Gly Phe Gly Phe Arg	
340 345 350	
caa gga act gac gta tgg gcc gga agg aca att agt agg act tca aga	1104
Gln Gly Thr Asp Val Trp Ala Gly Arg Thr Ile Ser Arg Thr Ser Arg	
355 360 365	
tca gga ttc gaa ata ata aaa atc agg aat ggt tgg aca cag aac agt	1152
Ser Gly Phe Glu Ile Ile Lys Ile Arg Asn Gly Trp Thr Gln Asn Ser	
370 375 380	
aaa gac caa atc agg agg caa gtg att atc gat gac cca aat tgg tca	1200
Lys Asp Gln Ile Arg Arg Gln Val Ile Ile Asp Asp Pro Asn Trp Ser	
385 390 395 400	
gga tat agc ggt tct ttc aca ttg ccg gtt gaa cta aca aaa aag gga	1248
Gly Tyr Ser Gly Ser Phe Thr Leu Pro Val Glu Leu Thr Lys Lys Gly	
405 410 415	
tgt ttg gtc ccc tgt ttc tgg gtt gaa atg att aga ggt aaa cct gaa	1296
Cys Leu Val Pro Cys Phe Trp Val Glu Met Ile Arg Gly Lys Pro Glu	
420 425 430	
gaa aca aca ata tgg acc tct agt agc tcc att gtg atg tgt gga gta	1344
Glu Thr Thr Ile Trp Thr Ser Ser Ser Ser Ile Val Met Cys Gly Val	
435 440 445	
gat cat aaa att gcc agt tgg tca tgg cac gat gga gct att ctt ccc	1392
Asp His Lys Ile Ala Ser Trp Ser Trp His Asp Gly Ala Ile Leu Pro	
450 455 460	
ttt gac atc gat aag atg taa	1413
Phe Asp Ile Asp Lys Met	
465 470	

<210> SEQ ID NO 12
 <211> LENGTH: 470
 <212> TYPE: PRT
 <213> ORGANISM: Influenza virus
 <400> SEQUENCE: 12

-continued

Met Asn Pro Asn Gln Lys Ile Ile Ala Ile Gly Phe Ala Ser Leu Gly
 1 5 10 15
 Ile Leu Ile Ile Asn Val Ile Leu His Val Val Ser Ile Ile Val Thr
 20 25 30
 Val Leu Val Leu Asn Asn Asn Arg Thr Asp Leu Asn Cys Lys Gly Thr
 35 40 45
 Ile Ile Arg Lys Tyr Asn Glu Thr Val Arg Val Glu Lys Ile Thr Gln
 50 55 60
 Trp Tyr Asn Thr Ser Thr Ile Lys Tyr Ile Glu Arg Pro Ser Asn Glu
 65 70 75 80
 Tyr Tyr Met Asn Asn Thr Glu Pro Leu Cys Glu Ala Gln Gly Phe Ala
 85 90 95
 Pro Phe Ser Lys Asp Asn Gly Ile Arg Ile Gly Ser Arg Gly His Val
 100 105 110
 Phe Val Ile Arg Glu Pro Phe Val Ser Cys Ser Pro Ser Glu Cys Arg
 115 120 125
 Thr Phe Phe Leu Thr Gln Gly Ser Leu Leu Asn Asp Lys His Ser Asn
 130 135 140
 Gly Thr Val Lys Asp Arg Ser Pro Tyr Arg Thr Leu Met Ser Val Lys
 145 150 155 160
 Ile Gly Gln Ser Pro Asn Val Tyr Gln Ala Arg Phe Glu Ser Val Ala
 165 170 175
 Trp Ser Ala Thr Ala Cys His Asp Gly Lys Lys Trp Met Thr Val Gly
 180 185 190
 Val Thr Gly Pro Asp Asn Gln Ala Ile Ala Val Val Asn Tyr Gly Gly
 195 200 205
 Val Pro Val Asp Ile Ile Asn Ser Trp Ala Gly Asp Ile Leu Arg Thr
 210 215 220
 Gln Glu Ser Ser Cys Thr Cys Ile Lys Gly Asp Cys Tyr Trp Val Met
 225 230 235 240
 Thr Asp Gly Pro Ala Asn Arg Gln Ala Lys Tyr Arg Ile Phe Lys Ala
 245 250 255
 Lys Asp Gly Arg Val Ile Gly Gln Thr Asp Ile Ser Phe Asn Gly Gly
 260 265 270
 His Ile Glu Glu Cys Ser Cys Tyr Pro Asn Glu Gly Lys Val Glu Cys
 275 280 285
 Ile Cys Arg Asp Asn Trp Thr Gly Thr Asn Arg Pro Val Leu Val Ile
 290 295 300
 Ser Ser Asp Leu Ser Tyr Thr Val Gly Tyr Leu Cys Ala Gly Ile Pro
 305 310 315 320
 Thr Asp Thr Pro Arg Gly Glu Asp Ser Gln Phe Thr Gly Ser Cys Thr
 325 330 335
 Ser Pro Leu Gly Asn Lys Gly Tyr Gly Val Lys Gly Phe Gly Phe Arg
 340 345 350
 Gln Gly Thr Asp Val Trp Ala Gly Arg Thr Ile Ser Arg Thr Ser Arg
 355 360 365
 Ser Gly Phe Glu Ile Ile Lys Ile Arg Asn Gly Trp Thr Gln Asn Ser
 370 375 380
 Lys Asp Gln Ile Arg Arg Gln Val Ile Ile Asp Asp Pro Asn Trp Ser
 385 390 395 400

-continued

Gly Tyr Ser Gly Ser Phe Thr Leu Pro Val Glu Leu Thr Lys Lys Gly
 405 410 415
 Cys Leu Val Pro Cys Phe Trp Val Glu Met Ile Arg Gly Lys Pro Glu
 420 425 430
 Glu Thr Thr Ile Trp Thr Ser Ser Ser Ile Val Met Cys Gly Val
 435 440 445
 Asp His Lys Ile Ala Ser Trp Ser Trp His Asp Gly Ala Ile Leu Pro
 450 455 460
 Phe Asp Ile Asp Lys Met
 465 470

<210> SEQ ID NO 13
 <211> LENGTH: 982
 <212> TYPE: DNA
 <213> ORGANISM: Influenza virus
 <220> FEATURE:
 <221> NAME/KEY: CDS
 <222> LOCATION: (1)..(756)

<400> SEQUENCE: 13

atg agt ctt cta acc gag gtc gaa acg tac gtt ctc tct atc gta cca	48
Met Ser Leu Leu Thr Glu Val Glu Thr Tyr Val Leu Ser Ile Val Pro	
1 5 10 15	
tca ggc ccc ctc aaa gcc gag atc gcg cag aga ctt gaa gat gtc ttt	96
Ser Gly Pro Leu Lys Ala Glu Ile Ala Gln Arg Leu Glu Asp Val Phe	
20 25 30	
gca gga aag aac acc gat ctt gag gca ctc atg gaa tgg cta aag aca	144
Ala Gly Lys Asn Thr Asp Leu Glu Ala Leu Met Glu Trp Leu Lys Thr	
35 40 45	
aga cca atc ctg tca cct ctg act aaa ggg att tta gga ttt gta ttc	192
Arg Pro Ile Leu Ser Pro Leu Thr Lys Gly Ile Leu Gly Phe Val Phe	
50 55 60	
acg ctc acc gtg ccc agt gag cga gga ctg cag cgt aga cgc ttt gtc	240
Thr Leu Thr Val Pro Ser Glu Arg Gly Leu Gln Arg Arg Arg Phe Val	
65 70 75 80	
caa aat gcc ctt agt gga aac gga gat cca aac aac atg gac aga gca	288
Gln Asn Ala Leu Ser Gly Asn Gly Asp Pro Asn Asn Met Asp Arg Ala	
85 90 95	
gta aaa ctg tac agg aag ctt aaa aga gaa ata aca ttc cat ggg gca	336
Val Lys Leu Tyr Arg Lys Leu Lys Arg Glu Ile Thr Phe His Gly Ala	
100 105 110	
aaa gag gta gca ctc agc tat tcc act ggt gca cta gcc agc tgc atg	384
Lys Glu Val Ala Leu Ser Tyr Ser Thr Gly Ala Leu Ala Ser Cys Met	
115 120 125	
gga ctc ata tac aac aga atg gga act gtt aca acc gaa gtg gca ttt	432
Gly Leu Ile Tyr Asn Arg Met Gly Thr Val Thr Thr Glu Val Ala Phe	
130 135 140	
ggc ctg gta tgc gcc aca tgt gaa cag att gct gat tcc cag cat cga	480
Gly Leu Val Cys Ala Thr Cys Glu Gln Ile Ala Asp Ser Gln His Arg	
145 150 155 160	
gct cac agg cag atg gtg aca aca acc aac cca ttg atc aga cat gaa	528
Ala His Arg Gln Met Val Thr Thr Thr Asn Pro Leu Ile Arg His Glu	
165 170 175	
aac aga atg gta tta gcc agt acc acg gct aaa gcc atg gaa cag atg	576
Asn Arg Met Val Leu Ala Ser Thr Thr Ala Lys Ala Met Glu Gln Met	
180 185 190	
gca gga tcg agt gag cag gca gca gag gcc atg gag gtt gct agt agg	624
Ala Gly Ser Ser Glu Gln Ala Ala Glu Ala Met Glu Val Ala Ser Arg	

-continued

195	200	205	
gct agg cag atg gta cag gca atg aga acc att ggg acc cac cct agc			672
Ala Arg Gln Met Val Gln Ala Met Arg Thr Ile Gly Thr His Pro Ser			
210	215	220	
tcc agt gcc ggt ttg aaa gat gat ctc ctt gaa aat tta cag gcc tac			720
Ser Ser Ala Gly Leu Lys Asp Asp Leu Leu Glu Asn Leu Gln Ala Tyr			
225	230	235	240
cag aaa cgg atg gga gtg caa atg cag cga ttc aag tgatcctctc			766
Gln Lys Arg Met Gly Val Gln Met Gln Arg Phe Lys			
	245	250	
gttattgcag caagtatcat tgggatcttg cacttgatat tgtggattct tgatcgtctt			826
ttcttcaaat tcatttatcg tcgccttaaa tacgggttga aaagagggcc ttctacggaa			886
ggagtacctg agtctatgag ggaagaatat cggcaggaac agcagaatgc tgtggatggt			946
gacgatggtc atttgtcaa catagagctg gagtaa			982
<210> SEQ ID NO 14			
<211> LENGTH: 252			
<212> TYPE: PRT			
<213> ORGANISM: Influenza virus			
<400> SEQUENCE: 14			
Met Ser Leu Leu Thr Glu Val Glu Thr Tyr Val Leu Ser Ile Val Pro			
1	5	10	15
Ser Gly Pro Leu Lys Ala Glu Ile Ala Gln Arg Leu Glu Asp Val Phe			
	20	25	30
Ala Gly Lys Asn Thr Asp Leu Glu Ala Leu Met Glu Trp Leu Lys Thr			
	35	40	45
Arg Pro Ile Leu Ser Pro Leu Thr Lys Gly Ile Leu Gly Phe Val Phe			
	50	55	60
Thr Leu Thr Val Pro Ser Glu Arg Gly Leu Gln Arg Arg Arg Phe Val			
	65	70	75
Gln Asn Ala Leu Ser Gly Asn Gly Asp Pro Asn Asn Met Asp Arg Ala			
	85	90	95
Val Lys Leu Tyr Arg Lys Leu Lys Arg Glu Ile Thr Phe His Gly Ala			
	100	105	110
Lys Glu Val Ala Leu Ser Tyr Ser Thr Gly Ala Leu Ala Ser Cys Met			
	115	120	125
Gly Leu Ile Tyr Asn Arg Met Gly Thr Val Thr Thr Glu Val Ala Phe			
	130	135	140
Gly Leu Val Cys Ala Thr Cys Glu Gln Ile Ala Asp Ser Gln His Arg			
	145	150	155
Ala His Arg Gln Met Val Thr Thr Thr Asn Pro Leu Ile Arg His Glu			
	165	170	175
Asn Arg Met Val Leu Ala Ser Thr Thr Ala Lys Ala Met Glu Gln Met			
	180	185	190
Ala Gly Ser Ser Glu Gln Ala Ala Glu Ala Met Glu Val Ala Ser Arg			
	195	200	205
Ala Arg Gln Met Val Gln Ala Met Arg Thr Ile Gly Thr His Pro Ser			
	210	215	220
Ser Ser Ala Gly Leu Lys Asp Asp Leu Leu Glu Asn Leu Gln Ala Tyr			
	225	230	235
			240
Gln Lys Arg Met Gly Val Gln Met Gln Arg Phe Lys			

-continued

245 250

<210> SEQ ID NO 15
 <211> LENGTH: 1698
 <212> TYPE: DNA
 <213> ORGANISM: Influenza virus
 <220> FEATURE:
 <221> NAME/KEY: CDS
 <222> LOCATION: (1)..(1698)

<400> SEQUENCE: 15

atg aag aca acc att att ttg ata cta cta acc cat tgg gcc tac agt 48
 Met Lys Thr Thr Ile Ile Leu Ile Leu Leu Thr His Trp Ala Tyr Ser
 1 5 10 15

caa aac cca atc agt ggc aac aac aca gcc aca ctg tgt ctg gga cac 96
 Gln Asn Pro Ile Ser Gly Asn Asn Thr Ala Thr Leu Cys Leu Gly His
 20 25 30

cat gca gta gca aat gga aca ttg gta aaa aca atg agt gat gat caa 144
 His Ala Val Ala Asn Gly Thr Leu Val Lys Thr Met Ser Asp Asp Gln
 35 40 45

att gag gtg aca aat gct aca gaa tta gtt cag agc att tca atg ggg 192
 Ile Glu Val Thr Asn Ala Thr Glu Leu Val Gln Ser Ile Ser Met Gly
 50 55 60

aaa ata tgc aac aaa tca tat aga att cta gat gga aga aat tgc aca 240
 Lys Ile Cys Asn Lys Ser Tyr Arg Ile Leu Asp Gly Arg Asn Cys Thr
 65 70 75 80

tta ata gat gca atg cta gga gac ccc cac tgt gac gcc ttt cag tat 288
 Leu Ile Asp Ala Met Leu Gly Asp Pro His Cys Asp Ala Phe Gln Tyr
 85 90 95

gag agt tgg gac ctc ttc ata gaa aga agc aac gct ttc agc aat tgc 336
 Glu Ser Trp Asp Leu Phe Ile Glu Arg Ser Asn Ala Phe Ser Asn Cys
 100 105 110

tac cca tat gac atc cct gac tat gca tcg ctc cga tcc att gta gca 384
 Tyr Pro Tyr Asp Ile Pro Asp Tyr Ala Ser Leu Arg Ser Ile Val Ala
 115 120 125

tcc tca gga aca ttg gaa ttc aca gca gag gga ttc aca tgg aca ggt 432
 Ser Ser Gly Thr Leu Glu Phe Thr Ala Glu Gly Phe Thr Trp Thr Gly
 130 135 140

gtc act caa aac gga aga agt gga gcc tgc aaa agg gga tca gcc gat 480
 Val Thr Gln Asn Gly Arg Ser Gly Ala Cys Lys Arg Gly Ser Ala Asp
 145 150 155 160

agt ttc ttt agc cga ctg aat tgg cta aca aaa tct gga agc tct tac 528
 Ser Phe Phe Ser Arg Leu Asn Trp Leu Thr Lys Ser Gly Ser Ser Tyr
 165 170 175

ccc aca ttg aat gtg aca atg cct aac aat aaa aat ttc gac aag cta 576
 Pro Thr Leu Asn Val Thr Met Pro Asn Asn Lys Asn Phe Asp Lys Leu
 180 185 190

tac atc tgg ggg att cat cac ccg agc tca aat caa gag cag aca aaa 624
 Tyr Ile Trp Gly Ile His His Pro Ser Ser Asn Gln Glu Gln Thr Lys
 195 200 205

ttg tac atc caa gaa tca gga cga gta aca gtc tca aca aaa aga agt 672
 Leu Tyr Ile Gln Glu Ser Gly Arg Val Thr Val Ser Thr Lys Arg Ser
 210 215 220

caa caa aca ata atc cct aac atc gga tct aga ccg ttg gtc aga ggt 720
 Gln Gln Thr Ile Ile Pro Asn Ile Gly Ser Arg Pro Leu Val Arg Gly
 225 230 235 240

caa tca ggc agg ata agc ata tac tgg acc att gta aaa cct gga gat 768
 Gln Ser Gly Arg Ile Ser Ile Tyr Trp Thr Ile Val Lys Pro Gly Asp
 245 250 255

-continued

atc cta atg ata aac agt aat ggc aac tta gtt gca cgc cgg gga tat	816
Ile Leu Met Ile Asn Ser Asn Gly Asn Leu Val Ala Pro Arg Gly Tyr	
260 265 270	
ttt aaa ttg aaa aca ggg aaa agc tct gta atg aga tca gat gca ccc	864
Phe Lys Leu Lys Thr Gly Lys Ser Ser Val Met Arg Ser Asp Ala Pro	
275 280 285	
ata gac att tgt gtg tct gaa tgt att aca cca aat gga agc atc tcc	912
Ile Asp Ile Cys Val Ser Glu Cys Ile Thr Pro Asn Gly Ser Ile Ser	
290 295 300	
aac gac aag cca ttc caa aat gtg aac aaa gtt aca tat gga aaa tgc	960
Asn Asp Lys Pro Phe Gln Asn Val Asn Lys Val Thr Tyr Gly Lys Cys	
305 310 315 320	
cct aag tat atc agg caa aac act tta aag ctg gcc act ggg atg agg	1008
Pro Lys Tyr Ile Arg Gln Asn Thr Leu Lys Leu Ala Thr Gly Met Arg	
325 330 335	
aat gta cca gaa aag caa acc aga gga atc ttt gga gca ata gcg gga	1056
Asn Val Pro Glu Lys Gln Thr Arg Gly Ile Phe Gly Ala Ile Ala Gly	
340 345 350	
ttc atc gaa aac ggc tgg gaa gga atg gtt gat ggg tgg tat ggg ttc	1104
Phe Ile Glu Asn Gly Trp Glu Gly Met Val Asp Gly Trp Tyr Gly Phe	
355 360 365	
cga tat caa aac tct gaa gga aca ggg caa gct gca gat cta aag agc	1152
Arg Tyr Gln Asn Ser Glu Gly Thr Gly Gln Ala Ala Asp Leu Lys Ser	
370 375 380	
act caa gca gcc atc gac cag att aat gga aag tta aac aga gtg att	1200
Thr Gln Ala Ala Ile Asp Gln Ile Asn Gly Lys Leu Asn Arg Val Ile	
385 390 395 400	
gaa aga acc aat gag aaa ttc cat caa ata gag aag gaa ttc tca gaa	1248
Glu Arg Thr Asn Glu Lys Phe His Gln Ile Glu Lys Glu Phe Ser Glu	
405 410 415	
gta gaa gga aga att cag gac ctg gag aaa tat gta gaa gac acc aaa	1296
Val Glu Gly Arg Ile Gln Asp Leu Glu Lys Tyr Val Glu Asp Thr Lys	
420 425 430	
ata gac cta tgg tcc tac aat gca gaa ttg ctg gtg gct cta gaa aat	1344
Ile Asp Leu Trp Ser Tyr Asn Ala Glu Leu Leu Val Ala Leu Glu Asn	
435 440 445	
caa cat aca att gac tta aca gat gca gaa atg aat aaa tta ttt gag	1392
Gln His Thr Ile Asp Leu Thr Asp Ala Glu Met Asn Lys Leu Phe Glu	
450 455 460	
aag act aga cgc cag tta aga gaa aac gca gaa gac atg gga ggt gga	1440
Lys Thr Arg Arg Gln Leu Arg Glu Asn Ala Glu Asp Met Gly Gly Gly	
465 470 475 480	
tgt ttc aag att tac cac aaa tgt gat aat gca tgc att gga tca ata	1488
Cys Phe Lys Ile Tyr His Lys Cys Asp Asn Ala Cys Ile Gly Ser Ile	
485 490 495	
aga act ggg aca tat gac cat tac ata tac aga gat gaa gca tta aac	1536
Arg Thr Gly Thr Tyr Asp His Tyr Ile Tyr Arg Asp Glu Ala Leu Asn	
500 505 510	
aac cga ttt cag atc aaa ggt gta gag ttg aaa tca ggc tac aaa gat	1584
Asn Arg Phe Gln Ile Lys Gly Val Glu Leu Lys Ser Gly Tyr Lys Asp	
515 520 525	
tgg ata ttg tgg att tca ttc gcc ata tca tgc ttc tta att tgc gtt	1632
Trp Ile Leu Trp Ile Ser Phe Ala Ile Ser Cys Phe Leu Ile Cys Val	
530 535 540	
gtt cta ttg ggt ttc att atg tgg gct tgc caa aga ggc aac atc aga	1680
Val Leu Leu Gly Phe Ile Met Trp Ala Cys Gln Arg Gly Asn Ile Arg	
545 550 555 560	

-continued

```
tgc aac att tgc att tga
Cys Asn Ile Cys Ile
565
```

1698

```
<210> SEQ ID NO 16
<211> LENGTH: 565
<212> TYPE: PRT
<213> ORGANISM: Influenza virus
```

```
<400> SEQUENCE: 16
```

```
Met Lys Thr Thr Ile Ile Leu Ile Leu Leu Thr His Trp Ala Tyr Ser
1 5 10 15
Gln Asn Pro Ile Ser Gly Asn Asn Thr Ala Thr Leu Cys Leu Gly His
20 25 30
His Ala Val Ala Asn Gly Thr Leu Val Lys Thr Met Ser Asp Asp Gln
35 40 45
Ile Glu Val Thr Asn Ala Thr Glu Leu Val Gln Ser Ile Ser Met Gly
50 55 60
Lys Ile Cys Asn Lys Ser Tyr Arg Ile Leu Asp Gly Arg Asn Cys Thr
65 70 75 80
Leu Ile Asp Ala Met Leu Gly Asp Pro His Cys Asp Ala Phe Gln Tyr
85 90 95
Glu Ser Trp Asp Leu Phe Ile Glu Arg Ser Asn Ala Phe Ser Asn Cys
100 105 110
Tyr Pro Tyr Asp Ile Pro Asp Tyr Ala Ser Leu Arg Ser Ile Val Ala
115 120 125
Ser Ser Gly Thr Leu Glu Phe Thr Ala Glu Gly Phe Thr Trp Thr Gly
130 135 140
Val Thr Gln Asn Gly Arg Ser Gly Ala Cys Lys Arg Gly Ser Ala Asp
145 150 155 160
Ser Phe Phe Ser Arg Leu Asn Trp Leu Thr Lys Ser Gly Ser Ser Tyr
165 170 175
Pro Thr Leu Asn Val Thr Met Pro Asn Asn Lys Asn Phe Asp Lys Leu
180 185 190
Tyr Ile Trp Gly Ile His His Pro Ser Ser Asn Gln Glu Gln Thr Lys
195 200 205
Leu Tyr Ile Gln Glu Ser Gly Arg Val Thr Val Ser Thr Lys Arg Ser
210 215 220
Gln Gln Thr Ile Ile Pro Asn Ile Gly Ser Arg Pro Leu Val Arg Gly
225 230 235 240
Gln Ser Gly Arg Ile Ser Ile Tyr Trp Thr Ile Val Lys Pro Gly Asp
245 250 255
Ile Leu Met Ile Asn Ser Asn Gly Asn Leu Val Ala Pro Arg Gly Tyr
260 265 270
Phe Lys Leu Lys Thr Gly Lys Ser Ser Val Met Arg Ser Asp Ala Pro
275 280 285
Ile Asp Ile Cys Val Ser Glu Cys Ile Thr Pro Asn Gly Ser Ile Ser
290 295 300
Asn Asp Lys Pro Phe Gln Asn Val Asn Lys Val Thr Tyr Gly Lys Cys
305 310 315 320
Pro Lys Tyr Ile Arg Gln Asn Thr Leu Lys Leu Ala Thr Gly Met Arg
325 330 335
```

-continued

Asn Val Pro Glu Lys Gln Thr Arg Gly Ile Phe Gly Ala Ile Ala Gly
 340 345 350

Phe Ile Glu Asn Gly Trp Glu Gly Met Val Asp Gly Trp Tyr Gly Phe
 355 360 365

Arg Tyr Gln Asn Ser Glu Gly Thr Gly Gln Ala Ala Asp Leu Lys Ser
 370 375 380

Thr Gln Ala Ala Ile Asp Gln Ile Asn Gly Lys Leu Asn Arg Val Ile
 385 390 395 400

Glu Arg Thr Asn Glu Lys Phe His Gln Ile Glu Lys Glu Phe Ser Glu
 405 410 415

Val Glu Gly Arg Ile Gln Asp Leu Glu Lys Tyr Val Glu Asp Thr Lys
 420 425 430

Ile Asp Leu Trp Ser Tyr Asn Ala Glu Leu Leu Val Ala Leu Glu Asn
 435 440 445

Gln His Thr Ile Asp Leu Thr Asp Ala Glu Met Asn Lys Leu Phe Glu
 450 455 460

Lys Thr Arg Arg Gln Leu Arg Glu Asn Ala Glu Asp Met Gly Gly Gly
 465 470 475 480

Cys Phe Lys Ile Tyr His Lys Cys Asp Asn Ala Cys Ile Gly Ser Ile
 485 490 495

Arg Thr Gly Thr Tyr Asp His Tyr Ile Tyr Arg Asp Glu Ala Leu Asn
 500 505 510

Asn Arg Phe Gln Ile Lys Gly Val Glu Leu Lys Ser Gly Tyr Lys Asp
 515 520 525

Trp Ile Leu Trp Ile Ser Phe Ala Ile Ser Cys Phe Leu Ile Cys Val
 530 535 540

Val Leu Leu Gly Phe Ile Met Trp Ala Cys Gln Arg Gly Asn Ile Arg
 545 550 555 560

Cys Asn Ile Cys Ile
 565

<210> SEQ ID NO 17
 <211> LENGTH: 2277
 <212> TYPE: DNA
 <213> ORGANISM: Influenza virus
 <220> FEATURE:
 <221> NAME/KEY: CDS
 <222> LOCATION: (1)..(2277)
 <220> FEATURE:
 <221> NAME/KEY: misc_feature
 <222> LOCATION: (731)..(731)
 <223> OTHER INFORMATION: The 'Xaa' at location 731 stands for Val,
 or Ile

<400> SEQUENCE: 17

atg gag aga ata aaa gaa ctg aga gat ctg atg tta caa tcc cgc acc	48
Met Glu Arg Ile Lys Glu Leu Arg Asp Leu Met Leu Gln Ser Arg Thr	
1 5 10 15	
cgc gag ata cta aca aaa act act gtg gac cac atg gcc ata atc aag	96
Arg Glu Ile Leu Thr Lys Thr Thr Val Asp His Met Ala Ile Ile Lys	
20 25 30	
aaa tac aca tca gga aga caa gag aag aac cct gca ctt agg atg aaa	144
Lys Tyr Thr Ser Gly Arg Gln Glu Lys Asn Pro Ala Leu Arg Met Lys	
35 40 45	
tgg atg atg gca atg aaa tac cca att aca gca gat aag agg ata atg	192
Trp Met Met Ala Met Lys Tyr Pro Ile Thr Ala Asp Lys Arg Ile Met	
50 55 60	

-continued

gag atg att cct gag aga aat gaa cag gga caa acc ctt tgg agc aaa	240
Glu Met Ile Pro Glu Arg Asn Glu Gln Gly Gln Thr Leu Trp Ser Lys	
65 70 75 80	
acg aac gat gct ggc tca gac cgc gta atg gta tca cct ctg gca gtg	288
Thr Asn Asp Ala Gly Ser Asp Arg Val Met Val Ser Pro Leu Ala Val	
85 90 95	
aca tgg tgg aat agg aat gga cca aca acg agc aca att cat tat cca	336
Thr Trp Trp Asn Arg Asn Gly Pro Thr Thr Ser Thr Ile His Tyr Pro	
100 105 110	
aaa gtc tac aaa act tat ttt gaa aag gtt gaa aga ttg aaa cac gga	384
Lys Val Tyr Lys Thr Tyr Phe Glu Lys Val Glu Arg Leu Lys His Gly	
115 120 125	
acc ttt ggc ccc gtt cat ttt agg aat caa gtc aag ata aga cga aga	432
Thr Phe Gly Pro Val His Phe Arg Asn Gln Val Lys Ile Arg Arg Arg	
130 135 140	
gtt gat gta aac cct ggt cac gcg gac ctc agt gcc aaa gaa gca caa	480
Val Asp Val Asn Pro Gly His Ala Asp Leu Ser Ala Lys Glu Ala Gln	
145 150 155 160	
gat gtg atc atg gaa gtt gtt ttc cca aat gaa gtg gga gcc aga att	528
Asp Val Ile Met Glu Val Val Phe Pro Asn Glu Val Gly Ala Arg Ile	
165 170 175	
cta aca tcg gaa tca caa cta aca ata acc aaa gag aaa aag gaa gaa	576
Leu Thr Ser Glu Ser Gln Leu Thr Ile Thr Lys Glu Lys Lys Glu Glu	
180 185 190	
ctt cag gac tgc aaa att gct ccc ttg atg gta gca tac atg cta gaa	624
Leu Gln Asp Cys Lys Ile Ala Pro Leu Met Val Ala Tyr Met Leu Glu	
195 200 205	
aga gag ttg gtc cga aaa aca agg ttc ctc cca gta gca ggc gga aca	672
Arg Glu Leu Val Arg Lys Thr Arg Phe Leu Pro Val Ala Gly Gly Thr	
210 215 220	
agc agt gta tac att gaa gtg ttg cat ctg act cag gga aca tgc tgg	720
Ser Ser Val Tyr Ile Glu Val Leu His Leu Thr Gln Gly Thr Cys Trp	
225 230 235 240	
gag caa atg tac acc cca gga gga gaa gtt aga aac gat gat att gat	768
Glu Gln Met Tyr Thr Pro Gly Gly Glu Val Arg Asn Asp Asp Ile Asp	
245 250 255	
caa agt tta att att gca gcc cgg aac ata gtg aga aga gcg aca gta	816
Gln Ser Leu Ile Ile Ala Ala Arg Asn Ile Val Arg Arg Ala Thr Val	
260 265 270	
tca gca gat cca cta gca tcc cta ctg gaa atg tgc cac agt aca cag	864
Ser Ala Asp Pro Leu Ala Ser Leu Leu Glu Met Cys His Ser Thr Gln	
275 280 285	
att ggt gga ata agg atg gta gac atc ctt aag cag aat cca aca gag	912
Ile Gly Gly Ile Arg Met Val Asp Ile Leu Lys Gln Asn Pro Thr Glu	
290 295 300	
gaa caa gct gtg gat ata tgc aaa gca gca atg gga ttg aga att agc	960
Glu Gln Ala Val Asp Ile Cys Lys Ala Ala Met Gly Leu Arg Ile Ser	
305 310 315 320	
tca tca ttc agc ttt ggt gga ttc acc ttc aaa aga aca agt gga tca	1008
Ser Ser Phe Ser Phe Gly Gly Phe Thr Phe Lys Arg Thr Ser Gly Ser	
325 330 335	
tca gtc aag aga gaa gaa gaa atg ctt acg ggc aac ctt caa aca ttg	1056
Ser Val Lys Arg Glu Glu Glu Met Leu Thr Gly Asn Leu Gln Thr Leu	
340 345 350	
aaa ata aga gtg cat gag ggc tat gaa gaa ttc aca atg gtc gga aga	1104
Lys Ile Arg Val His Glu Gly Tyr Glu Glu Phe Thr Met Val Gly Arg	
355 360 365	

-continued

aga gca aca gcc att atc Arg Ala Thr Ala Ile Ile 370	aga aag gca acc aga Arg Lys Ala Thr Arg 375	aga aga ttg att caa ttg Arg Arg Leu Ile Gln Leu 380	1152
ata gta agt ggg aga gat Ile Val Ser Gly Arg Asp 385	gaa caa tca att gct Glu Gln Ser Ile Ala 390	gaa gca ata att gta Glu Ala Ile Ile Val 395	1200
gcc atg gtg ttt tgc Ala Met Val Phe Ser 405	caa gaa gat tgc atg Gln Glu Asp Cys Met 410	ata aaa gca gtt cga ggc Ile Lys Ala Val Arg Gly 415	1248
gat ttg aac ttt gtt aat Asp Leu Asn Phe Val 420	aga gca aat cag cgt Arg Ala Asn Gln Arg 425	ttg aac ccc atg cat Leu Asn Pro Met His 430	1296
caa ctc ttg agg cat ttc Gln Leu Leu Arg His 435	caa aaa gat gca aaa Gln Lys Asp Ala Lys 440	gtg ctt ttc caa aat Val Leu Phe Gln Asn 445	1344
tgg gga att gaa ccc atc Trp Gly Ile Glu Pro 450	gac aat gta atg ggg Asp Asn Val Met Gly 455	atg att gga ata ttg Met Ile Gly Ile Leu 460	1392
cct gac atg acc cca agc Pro Asp Met Thr Pro 465	acc gag atg tca ttg Ser Thr Glu Met Ser 470	aga gga gtg aga gtc Arg Gly Val Arg Val 475	1440
agc aaa atg gga gtg gat Ser Lys Met Gly Val 485	gag tac tcc agc act Glu Tyr Ser Ser Thr 490	gag aga gtg gtg gtg Glu Arg Val Val Val 495	1488
agc att gac cgt ttt tta Ser Ile Asp Arg Phe 500	aga gtt cgg gat caa Arg Val Arg Asp Gln 505	agg gga aac ata cta Arg Gly Asn Ile Leu 510	1536
ctg tcc cct gaa gaa gtc Leu Ser Pro Glu Glu 515	agt gaa aca caa gga Ser Glu Thr Gln Gly 520	acg gaa aag ctg aca Thr Glu Lys Leu Thr 525	1584
ata att tat tgc tca tca Ile Ile Tyr Ser Ser 530	atg atg tgg gag att Ser Met Trp Glu Ile 535	aat ggt ccc gaa tca Asn Gly Pro Glu Ser 540	1632
gtg ttg gtc aat act tat Val Leu Val Asn Thr 545	caa tgg atc atc agg Gln Trp Ile Ile Arg 550	aac tgg gaa att gta Asn Trp Glu Ile Val 555	1680
aaa att cag tgg tca cag Lys Ile Gln Trp Ser 565	gac gcc aca atg tta Asp Pro Thr Met Leu 570	tac aat aag ata gaa Tyr Asn Lys Ile Glu 575	1728
ttt gag cca ttc caa tcc Phe Glu Pro Phe Gln 580	tct ctg gtc cct agg Ser Leu Val Pro Arg 585	gcc acc aga agc caa Ala Thr Arg Ser Gln 590	1776
agc ggt ttc gta aga acc Ser Gly Phe Val Arg 595	ctg ttt cag caa atg Leu Phe Gln Gln Met 600	cga gat gta ctt gga Arg Asp Val Leu Gly 605	1824
aca ttt gat act gct caa Thr Phe Asp Thr Ala 610	ata ata aaa ctc ctc Ile Ile Lys Leu Leu 615	cct ttt gcc gct gct Pro Phe Ala Ala Ala 620	1872
cct ccg gaa cag agt agg Pro Pro Glu Gln Ser 625	atg cag ttc tct tct Arg Met Gln Phe Ser 630	ttg act gtt aat gta Leu Thr Val Asn Val 635	1920
aga ggt tgc gga atg agg Arg Gly Ser Gly Met 645	ata ctt gta aga ggc Ile Leu Val Arg Gly 650	aat tcc cca gtg ttc Asn Ser Pro Val Phe 655	1968
aac tac aat aaa gcc act Asn Tyr Asn Lys Ala 660	aaa agg ctc aca gtc Lys Arg Leu Thr Val 665	ctc gga aag gat gca Leu Gly Lys Asp Ala 670	2016

-continued

ggt gcg ctt act gag gac cca gat gaa ggt acg gct gga gta gaa tct Gly Ala Leu Thr Glu Asp Pro Asp Glu Gly Thr Ala Gly Val Glu Ser 675 680 685	2064
gct gtt cta aga ggg ttt ctc att tta ggt aaa gaa aac aag aga tat Ala Val Leu Arg Gly Phe Leu Ile Leu Gly Lys Glu Asn Lys Arg Tyr 690 695 700	2112
ggc cca gca cta agc atc aat gaa cta agc aaa ctt gca aaa ggg gag Gly Pro Ala Leu Ser Ile Asn Glu Leu Ser Lys Leu Ala Lys Gly Glu 705 710 715 720	2160
aaa gcc aat gta cta att ggg caa ggg gac rta gtg ttg gta atg aaa Lys Ala Asn Val Leu Ile Gly Gln Gly Asp Xaa Val Leu Val Met Lys 725 730 735	2208
cgg aaa cgt gac tct agc ata ctt act gac agc cag aca gcg acc aaa Arg Lys Arg Asp Ser Ser Ile Leu Thr Asp Ser Gln Thr Ala Thr Lys 740 745 750	2256
agg att cgg atg gcc atc aat Arg Ile Arg Met Ala Ile Asn 755	2277
 <210> SEQ ID NO 18 <211> LENGTH: 759 <212> TYPE: PRT <213> ORGANISM: Influenza virus <220> FEATURE: <221> NAME/KEY: misc_feature <222> LOCATION: (731)..(731) <223> OTHER INFORMATION: The 'Xaa' at location 731 stands for Val, or Ile.	
 <400> SEQUENCE: 18	
Met Glu Arg Ile Lys Glu Leu Arg Asp Leu Met Leu Gln Ser Arg Thr 1 5 10 15	
Arg Glu Ile Leu Thr Lys Thr Thr Val Asp His Met Ala Ile Ile Lys 20 25 30	
Lys Tyr Thr Ser Gly Arg Gln Glu Lys Asn Pro Ala Leu Arg Met Lys 35 40 45	
Trp Met Met Ala Met Lys Tyr Pro Ile Thr Ala Asp Lys Arg Ile Met 50 55 60	
Glu Met Ile Pro Glu Arg Asn Glu Gln Gly Gln Thr Leu Trp Ser Lys 65 70 75 80	
Thr Asn Asp Ala Gly Ser Asp Arg Val Met Val Ser Pro Leu Ala Val 85 90 95	
Thr Trp Trp Asn Arg Asn Gly Pro Thr Thr Ser Thr Ile His Tyr Pro 100 105 110	
Lys Val Tyr Lys Thr Tyr Phe Glu Lys Val Glu Arg Leu Lys His Gly 115 120 125	
Thr Phe Gly Pro Val His Phe Arg Asn Gln Val Lys Ile Arg Arg Arg 130 135 140	
Val Asp Val Asn Pro Gly His Ala Asp Leu Ser Ala Lys Glu Ala Gln 145 150 155 160	
Asp Val Ile Met Glu Val Val Phe Pro Asn Glu Val Gly Ala Arg Ile 165 170 175	
Leu Thr Ser Glu Ser Gln Leu Thr Ile Thr Lys Glu Lys Lys Glu Glu 180 185 190	
Leu Gln Asp Cys Lys Ile Ala Pro Leu Met Val Ala Tyr Met Leu Glu 195 200 205	

-continued

Arg Glu Leu Val Arg Lys Thr Arg Phe Leu Pro Val Ala Gly Gly Thr
 210 215 220
 Ser Ser Val Tyr Ile Glu Val Leu His Leu Thr Gln Gly Thr Cys Trp
 225 230 235 240
 Glu Gln Met Tyr Thr Pro Gly Gly Glu Val Arg Asn Asp Asp Ile Asp
 245 250 255
 Gln Ser Leu Ile Ile Ala Ala Arg Asn Ile Val Arg Arg Ala Thr Val
 260 265 270
 Ser Ala Asp Pro Leu Ala Ser Leu Leu Glu Met Cys His Ser Thr Gln
 275 280 285
 Ile Gly Gly Ile Arg Met Val Asp Ile Leu Lys Gln Asn Pro Thr Glu
 290 295 300
 Glu Gln Ala Val Asp Ile Cys Lys Ala Ala Met Gly Leu Arg Ile Ser
 305 310 315 320
 Ser Ser Phe Ser Phe Gly Gly Phe Thr Phe Lys Arg Thr Ser Gly Ser
 325 330 335
 Ser Val Lys Arg Glu Glu Glu Met Leu Thr Gly Asn Leu Gln Thr Leu
 340 345 350
 Lys Ile Arg Val His Glu Gly Tyr Glu Glu Phe Thr Met Val Gly Arg
 355 360 365
 Arg Ala Thr Ala Ile Ile Arg Lys Ala Thr Arg Arg Leu Ile Gln Leu
 370 375 380
 Ile Val Ser Gly Arg Asp Glu Gln Ser Ile Ala Glu Ala Ile Ile Val
 385 390 395 400
 Ala Met Val Phe Ser Gln Glu Asp Cys Met Ile Lys Ala Val Arg Gly
 405 410 415
 Asp Leu Asn Phe Val Asn Arg Ala Asn Gln Arg Leu Asn Pro Met His
 420 425 430
 Gln Leu Leu Arg His Phe Gln Lys Asp Ala Lys Val Leu Phe Gln Asn
 435 440 445
 Trp Gly Ile Glu Pro Ile Asp Asn Val Met Gly Met Ile Gly Ile Leu
 450 455 460
 Pro Asp Met Thr Pro Ser Thr Glu Met Ser Leu Arg Gly Val Arg Val
 465 470 475 480
 Ser Lys Met Gly Val Asp Glu Tyr Ser Ser Thr Glu Arg Val Val Val
 485 490 495
 Ser Ile Asp Arg Phe Leu Arg Val Arg Asp Gln Arg Gly Asn Ile Leu
 500 505 510
 Leu Ser Pro Glu Glu Val Ser Glu Thr Gln Gly Thr Glu Lys Leu Thr
 515 520 525
 Ile Ile Tyr Ser Ser Ser Met Met Trp Glu Ile Asn Gly Pro Glu Ser
 530 535 540
 Val Leu Val Asn Thr Tyr Gln Trp Ile Ile Arg Asn Trp Glu Ile Val
 545 550 555 560
 Lys Ile Gln Trp Ser Gln Asp Pro Thr Met Leu Tyr Asn Lys Ile Glu
 565 570 575
 Phe Glu Pro Phe Gln Ser Leu Val Pro Arg Ala Thr Arg Ser Gln Tyr
 580 585 590
 Ser Gly Phe Val Arg Thr Leu Phe Gln Gln Met Arg Asp Val Leu Gly
 595 600 605

-continued

Thr Phe Asp Thr Ala Gln Ile Ile Lys Leu Leu Pro Phe Ala Ala Ala
 610 615 620

Pro Pro Glu Gln Ser Arg Met Gln Phe Ser Ser Leu Thr Val Asn Val
 625 630 635 640

Arg Gly Ser Gly Met Arg Ile Leu Val Arg Gly Asn Ser Pro Val Phe
 645 650 655

Asn Tyr Asn Lys Ala Thr Lys Arg Leu Thr Val Leu Gly Lys Asp Ala
 660 665 670

Gly Ala Leu Thr Glu Asp Pro Asp Glu Gly Thr Ala Gly Val Glu Ser
 675 680 685

Ala Val Leu Arg Gly Phe Leu Ile Leu Gly Lys Glu Asn Lys Arg Tyr
 690 695 700

Gly Pro Ala Leu Ser Ile Asn Glu Leu Ser Lys Leu Ala Lys Gly Glu
 705 710 715 720

Lys Ala Asn Val Leu Ile Gly Gln Gly Asp Xaa Val Leu Val Met Lys
 725 730 735

Arg Lys Arg Asp Ser Ser Ile Leu Thr Asp Ser Gln Thr Ala Thr Lys
 740 745 750

Arg Ile Arg Met Ala Ile Asn
 755

<210> SEQ ID NO 19
 <211> LENGTH: 2274
 <212> TYPE: DNA
 <213> ORGANISM: Influenza virus
 <220> FEATURE:
 <221> NAME/KEY: CDS
 <222> LOCATION: (1)..(2274)

<400> SEQUENCE: 19

atg gat gtc aat ccg act cta ctt ttc tta aag gtg cca gcg caa aat	48
Met Asp Val Asn Pro Thr Leu Leu Phe Leu Lys Val Pro Ala Gln Asn	
1 5 10 15	
gct ata agc aca aca ttc cct tat act gga gat cct ccc tac agt cat	96
Ala Ile Ser Thr Thr Phe Pro Tyr Thr Gly Asp Pro Pro Tyr Ser His	
20 25 30	
gga aca ggg aca gga tac acc atg gat act gtc aac aga aca cac caa	144
Gly Thr Gly Thr Gly Tyr Thr Met Asp Thr Val Asn Arg Thr His Gln	
35 40 45	
tat tca gaa aaa ggg aaa tgg aca aca aac act gag att gga gca cca	192
Tyr Ser Glu Lys Gly Lys Trp Thr Thr Asn Thr Glu Ile Gly Ala Pro	
50 55 60	
caa ctt aat cca atc gat gga cca ctt cct gaa gac aat gaa cca agt	240
Gln Leu Asn Pro Ile Asp Gly Pro Leu Pro Glu Asp Asn Glu Pro Ser	
65 70 75 80	
ggg tac gcc caa aca gat tgt gta ttg gaa gca atg gct ttc ctt gaa	288
Gly Tyr Ala Gln Thr Asp Cys Val Leu Glu Ala Met Ala Phe Leu Glu	
85 90 95	
gaa tcc cat ccc gga atc ttt gaa aat tcg tgt ctt gaa acg atg gag	336
Glu Ser His Pro Gly Ile Phe Glu Asn Ser Cys Leu Glu Thr Met Glu	
100 105 110	
gtg att cag cag aca aga gtg gac aaa cta aca caa ggc cga caa act	384
Val Ile Gln Gln Thr Arg Val Asp Lys Leu Thr Gln Gly Arg Gln Thr	
115 120 125	
tat gat tgg acc ttg aat agg aat caa cct gcc gca aca gca ctt gct	432
Tyr Asp Trp Thr Leu Asn Arg Asn Gln Pro Ala Ala Thr Ala Leu Ala	
130 135 140	

-continued

aat acg att gaa gta ttc aga tca aat ggt ctg act tcc aat gaa tcg	480
Asn Thr Ile Glu Val Phe Arg Ser Asn Gly Leu Thr Ser Asn Glu Ser	
145 150 155 160	
ggg aga ttg atg gac ttc ctc aaa gat gtc atg gag tcc atg aac aag	528
Gly Arg Leu Met Asp Phe Leu Lys Asp Val Met Glu Ser Met Asn Lys	
165 170 175	
gaa gaa atg gaa ata aca aca cac ttc caa cgg aag aga aga gta aga	576
Glu Glu Met Glu Ile Thr Thr His Phe Gln Arg Lys Arg Arg Val Arg	
180 185 190	
gac aac atg aca aag aga atg gta aca cag aga acc ata ggg aag aaa	624
Asp Asn Met Thr Lys Arg Met Val Thr Gln Arg Thr Ile Gly Lys Lys	
195 200 205	
aaa caa cga tta aac aga aag agc tat cta atc aga aca tta acc cta	672
Lys Gln Arg Leu Asn Arg Lys Ser Tyr Leu Ile Arg Thr Leu Thr Leu	
210 215 220	
aac aca atg acc aag gac gct gag aga ggg aaa ttg aaa cga cga gca	720
Asn Thr Met Thr Lys Asp Ala Glu Arg Gly Lys Leu Lys Arg Arg Ala	
225 230 235 240	
atc gct acc cca ggg atg cag ata aga ggg ttt gta tat ttt gtt gaa	768
Ile Ala Thr Pro Gly Met Gln Ile Arg Gly Phe Val Tyr Phe Val Glu	
245 250 255	
aca cta gcc cga aga ata tgt gaa aag ctt gaa caa tca gga ttg cca	816
Thr Leu Ala Arg Arg Ile Cys Glu Lys Leu Glu Gln Ser Gly Leu Pro	
260 265 270	
gtt ggc ggt aat gag aaa aag gcc aaa ctg gct aat gtc gtc aga aaa	864
Val Gly Gly Asn Glu Lys Lys Ala Lys Leu Ala Asn Val Val Arg Lys	
275 280 285	
atg atg act aat tcc caa gac act gaa ctc tcc ttc acc atc act ggg	912
Met Met Thr Asn Ser Gln Asp Thr Glu Leu Ser Phe Thr Ile Thr Gly	
290 295 300	
gac aat acc aaa tgg aat gaa aat cag aac cca cgc ata ttc ctg gca	960
Asp Asn Thr Lys Trp Asn Glu Asn Gln Asn Pro Arg Ile Phe Leu Ala	
305 310 315 320	
atg atc aca tac ata act aga aac cag cca gaa tgg ttc aga aat gtt	1008
Met Ile Thr Tyr Ile Thr Arg Asn Gln Pro Glu Trp Phe Arg Asn Val	
325 330 335	
cta agc att gca ccg att atg ttc tca aat aaa atg gca aga ctg ggg	1056
Leu Ser Ile Ala Pro Ile Met Phe Ser Asn Lys Met Ala Arg Leu Gly	
340 345 350	
aaa gga tat atg ttt gaa agc aaa agt atg aaa ttg aga act caa ata	1104
Lys Gly Tyr Met Phe Glu Ser Lys Ser Met Lys Leu Arg Thr Gln Ile	
355 360 365	
cca gca gaa atg cta gca agc att gac cta aaa tat ttc aat gat tca	1152
Pro Ala Glu Met Leu Ala Ser Ile Asp Leu Lys Tyr Phe Asn Asp Ser	
370 375 380	
aca aaa aag aaa att gaa aag ata cga cca ctt ctg gtt gac ggg act	1200
Thr Lys Lys Lys Ile Glu Lys Ile Arg Pro Leu Leu Val Asp Gly Thr	
385 390 395 400	
gct tca ctg agt cct ggc atg atg atg gga atg ttc aac atg ttg agc	1248
Ala Ser Leu Ser Pro Gly Met Met Met Gly Met Phe Asn Met Leu Ser	
405 410 415	
act gtg ctg ggt gta tcc ata tta aac ctg ggc cag agg aaa tac aca	1296
Thr Val Leu Gly Val Ser Ile Leu Asn Leu Gly Gln Arg Lys Tyr Thr	
420 425 430	
aag acc aca tac tgg tgg gat ggt ctg caa tca tcc gat gac ttt gct	1344
Lys Thr Thr Tyr Trp Trp Asp Gly Leu Gln Ser Ser Asp Asp Phe Ala	
435 440 445	

-continued

ttg ata gtg aat gcg cct aat cat gaa gga ata caa gct gga gta gac Leu Ile Val Asn Ala Pro Asn His Glu Gly Ile Gln Ala Gly Val Asp 450 455 460	1392
aga ttc tat aga act tgc aaa ctg gtc ggg atc aac atg agc aaa aag Arg Phe Tyr Arg Thr Cys Lys Leu Val Gly Ile Asn Met Ser Lys Lys 465 470 475 480	1440
aaa tcc tac ata aat aga act gga aca ttc gaa ttc aca agc ttt ttc Lys Ser Tyr Ile Asn Arg Thr Gly Thr Phe Glu Phe Thr Ser Phe Phe 485 490 495	1488
tac cgg tat ggt ttt gta gcc aat ttc agc atg gaa cta ccc agt ttt Tyr Arg Tyr Gly Phe Val Ala Asn Phe Ser Met Glu Leu Pro Ser Phe 500 505 510	1536
ggg gtt tcc gga ata aat gaa tct gca gac atg agc att gga gtg aca Gly Val Ser Gly Ile Asn Glu Ser Ala Asp Met Ser Ile Gly Val Thr 515 520 525	1584
gtc atc aaa aac aac atg ata aat aat gat ctc ggt cct gcc acg gca Val Ile Lys Asn Asn Met Ile Asn Asn Asp Leu Gly Pro Ala Thr Ala 530 535 540	1632
caa atg gca ctc caa ctc ttc att aag gat tat cgg tac aca tac cgg Gln Met Ala Leu Gln Leu Phe Ile Lys Asp Tyr Arg Tyr Thr Tyr Arg 545 550 555 560	1680
tgc cat aga ggt gat acc cag ata caa acc aga aga tct ttt gag ttg Cys His Arg Gly Asp Thr Gln Ile Gln Thr Arg Arg Ser Phe Glu Leu 565 570 575	1728
aag aaa ctg tgg gaa cag act cga tca aag act ggt cta ctg gta tca Lys Lys Leu Trp Glu Gln Thr Arg Ser Lys Thr Gly Leu Leu Val Ser 580 585 590	1776
gat ggg ggt cca aac cta tat aac atc aga aac cta cac atc cgg gaa Asp Gly Gly Pro Asn Leu Tyr Asn Ile Arg Asn Leu His Ile Pro Glu 595 600 605	1824
gtc tgt tta aaa tgg gag cta atg gat gaa gat tat aag ggg agg cta Val Cys Leu Lys Trp Glu Leu Met Asp Glu Asp Tyr Lys Gly Arg Leu 610 615 620	1872
tgc aat cca ttg aat cct ttc gtt agt cac aaa gaa att gaa tca gtc Cys Asn Pro Leu Asn Pro Phe Val Ser His Lys Glu Ile Glu Ser Val 625 630 635 640	1920
aac agt gca gta gta atg cct gcg cat ggc cct gcc aaa agc atg gag Asn Ser Ala Val Val Met Pro Ala His Gly Pro Ala Lys Ser Met Glu 645 650 655	1968
tat gat gct gtt gca aca aca cat tct tgg atc ccc aag agg aac cgg Tyr Asp Ala Val Ala Thr Thr His Ser Trp Ile Pro Lys Arg Asn Arg 660 665 670	2016
tcc ata ttg aac aca agc caa agg gga ata ctc gaa gat gag cag atg Ser Ile Leu Asn Thr Ser Gln Arg Gly Ile Leu Glu Asp Glu Gln Met 675 680 685	2064
tat cag aaa tgc tgc aac ctg ttt gaa aaa ttc ttc ccc agc agc tca Tyr Gln Lys Cys Cys Asn Leu Phe Glu Lys Phe Phe Pro Ser Ser Ser 690 695 700	2112
tac aga aga cca gtc gga att tct agt atg gtt gag gcc atg gtg tcc Tyr Arg Arg Pro Val Gly Ile Ser Ser Met Val Glu Ala Met Val Ser 705 710 715 720	2160
agg gcc cgc att gat gca cga att gac ttc gaa tct gga cgg ata aag Arg Ala Arg Ile Asp Ala Arg Ile Asp Phe Glu Ser Gly Arg Ile Lys 725 730 735	2208
aag gat gag ttc gct gag atc atg aag atc tgt tcc acc att gaa gag Lys Asp Glu Phe Ala Glu Ile Met Lys Ile Cys Ser Thr Ile Glu Glu 740 745 750	2256

-continued

```

ctc aga cgg caa aaa tag                2274
Leu Arg Arg Gln Lys
      755

<210> SEQ ID NO 20
<211> LENGTH: 757
<212> TYPE: PRT
<213> ORGANISM: Influenza virus

<400> SEQUENCE: 20

Met Asp Val Asn Pro Thr Leu Leu Phe Leu Lys Val Pro Ala Gln Asn
 1          5          10          15
Ala Ile Ser Thr Thr Phe Pro Tyr Thr Gly Asp Pro Pro Tyr Ser His
      20          25          30
Gly Thr Gly Thr Gly Tyr Thr Met Asp Thr Val Asn Arg Thr His Gln
      35          40          45
Tyr Ser Glu Lys Gly Lys Trp Thr Thr Asn Thr Glu Ile Gly Ala Pro
      50          55          60
Gln Leu Asn Pro Ile Asp Gly Pro Leu Pro Glu Asp Asn Glu Pro Ser
      65          70          75          80
Gly Tyr Ala Gln Thr Asp Cys Val Leu Glu Ala Met Ala Phe Leu Glu
      85          90          95
Glu Ser His Pro Gly Ile Phe Glu Asn Ser Cys Leu Glu Thr Met Glu
      100         105         110
Val Ile Gln Gln Thr Arg Val Asp Lys Leu Thr Gln Gly Arg Gln Thr
      115         120         125
Tyr Asp Trp Thr Leu Asn Arg Asn Gln Pro Ala Ala Thr Ala Leu Ala
      130         135         140
Asn Thr Ile Glu Val Phe Arg Ser Asn Gly Leu Thr Ser Asn Glu Ser
      145         150         155         160
Gly Arg Leu Met Asp Phe Leu Lys Asp Val Met Glu Ser Met Asn Lys
      165         170         175
Glu Glu Met Glu Ile Thr Thr His Phe Gln Arg Lys Arg Arg Val Arg
      180         185         190
Asp Asn Met Thr Lys Arg Met Val Thr Gln Arg Thr Ile Gly Lys Lys
      195         200         205
Lys Gln Arg Leu Asn Arg Lys Ser Tyr Leu Ile Arg Thr Leu Thr Leu
      210         215         220
Asn Thr Met Thr Lys Asp Ala Glu Arg Gly Lys Leu Lys Arg Arg Ala
      225         230         235         240
Ile Ala Thr Pro Gly Met Gln Ile Arg Gly Phe Val Tyr Phe Val Glu
      245         250         255
Thr Leu Ala Arg Arg Ile Cys Glu Lys Leu Glu Gln Ser Gly Leu Pro
      260         265         270
Val Gly Gly Asn Glu Lys Lys Ala Lys Leu Ala Asn Val Val Arg Lys
      275         280         285
Met Met Thr Asn Ser Gln Asp Thr Glu Leu Ser Phe Thr Ile Thr Gly
      290         295         300
Asp Asn Thr Lys Trp Asn Glu Asn Gln Asn Pro Arg Ile Phe Leu Ala
      305         310         315         320
Met Ile Thr Tyr Ile Thr Arg Asn Gln Pro Glu Trp Phe Arg Asn Val
      325         330         335

```

-continued

Leu Ser Ile Ala Pro Ile Met Phe Ser Asn Lys Met Ala Arg Leu Gly
 340 345 350
 Lys Gly Tyr Met Phe Glu Ser Lys Ser Met Lys Leu Arg Thr Gln Ile
 355 360 365
 Pro Ala Glu Met Leu Ala Ser Ile Asp Leu Lys Tyr Phe Asn Asp Ser
 370 375 380
 Thr Lys Lys Lys Ile Glu Lys Ile Arg Pro Leu Leu Val Asp Gly Thr
 385 390 395
 Ala Ser Leu Ser Pro Gly Met Met Met Gly Met Phe Asn Met Leu Ser
 405 410 415
 Thr Val Leu Gly Val Ser Ile Leu Asn Leu Gly Gln Arg Lys Tyr Thr
 420 425 430
 Lys Thr Thr Tyr Trp Trp Asp Gly Leu Gln Ser Ser Asp Asp Phe Ala
 435 440 445
 Leu Ile Val Asn Ala Pro Asn His Glu Gly Ile Gln Ala Gly Val Asp
 450 455 460
 Arg Phe Tyr Arg Thr Cys Lys Leu Val Gly Ile Asn Met Ser Lys Lys
 465 470 475 480
 Lys Ser Tyr Ile Asn Arg Thr Gly Thr Phe Glu Phe Thr Ser Phe Phe
 485 490 495
 Tyr Arg Tyr Gly Phe Val Ala Asn Phe Ser Met Glu Leu Pro Ser Phe
 500 505 510
 Gly Val Ser Gly Ile Asn Glu Ser Ala Asp Met Ser Ile Gly Val Thr
 515 520 525
 Val Ile Lys Asn Asn Met Ile Asn Asn Asp Leu Gly Pro Ala Thr Ala
 530 535 540
 Gln Met Ala Leu Gln Leu Phe Ile Lys Asp Tyr Arg Tyr Thr Tyr Arg
 545 550 555 560
 Cys His Arg Gly Asp Thr Gln Ile Gln Thr Arg Arg Ser Phe Glu Leu
 565 570 575
 Lys Lys Leu Trp Glu Gln Thr Arg Ser Lys Thr Gly Leu Leu Val Ser
 580 585 590
 Asp Gly Gly Pro Asn Leu Tyr Asn Ile Arg Asn Leu His Ile Pro Glu
 595 600 605
 Val Cys Leu Lys Trp Glu Leu Met Asp Glu Asp Tyr Lys Gly Arg Leu
 610 615 620
 Cys Asn Pro Leu Asn Pro Phe Val Ser His Lys Glu Ile Glu Ser Val
 625 630 635 640
 Asn Ser Ala Val Val Met Pro Ala His Gly Pro Ala Lys Ser Met Glu
 645 650 655
 Tyr Asp Ala Val Ala Thr Thr His Ser Trp Ile Pro Lys Arg Asn Arg
 660 665 670
 Ser Ile Leu Asn Thr Ser Gln Arg Gly Ile Leu Glu Asp Glu Gln Met
 675 680 685
 Tyr Gln Lys Cys Cys Asn Leu Phe Glu Lys Phe Phe Pro Ser Ser Ser
 690 695 700
 Tyr Arg Arg Pro Val Gly Ile Ser Ser Met Val Glu Ala Met Val Ser
 705 710 715 720
 Arg Ala Arg Ile Asp Ala Arg Ile Asp Phe Glu Ser Gly Arg Ile Lys
 725 730 735
 Lys Asp Glu Phe Ala Glu Ile Met Lys Ile Cys Ser Thr Ile Glu Glu

-continued

740	745	750	
Leu Arg Arg Gln Lys 755			
<210> SEQ ID NO 21 <211> LENGTH: 2151 <212> TYPE: DNA <213> ORGANISM: Influenza virus <220> FEATURE: <221> NAME/KEY: CDS <222> LOCATION: (1)..(2151)			
<400> SEQUENCE: 21			
atg gaa gac ttt gtg cga cag tgc ttc aat cca atg atc gtc gag ctt Met Glu Asp Phe Val Arg Gln Cys Phe Asn Pro Met Ile Val Glu Leu 1 5 10 15			48
gcg gaa aag gca atg aaa gaa tat gga gag aac ccg aaa atc gaa aca Ala Glu Lys Ala Met Lys Glu Tyr Gly Glu Asn Pro Lys Ile Glu Thr 20 25 30			96
aac aaa ttt gca gca ata tgc act cac ttg gaa gtc tgc ttc atg tac Asn Lys Phe Ala Ala Ile Cys Thr His Leu Glu Val Cys Phe Met Tyr 35 40 45			144
tcg gat ttt cac ttt att aat gaa ctg ggt gag tca gtg gtc ata gag Ser Asp Phe His Phe Ile Asn Glu Leu Gly Glu Ser Val Val Ile Glu 50 55 60			192
tct ggt gac cca aat gct ctt ttg aaa cac aga ttt gaa atc att gag Ser Gly Asp Pro Asn Ala Leu Leu Lys His Arg Phe Glu Ile Ile Glu 65 70 75 80			240
ggg aga gat cga aca atg gca tgg aca gta gta aac agc atc tgc aac Gly Arg Asp Arg Thr Met Ala Trp Thr Val Val Asn Ser Ile Cys Asn 85 90 95			288
acc aca aga gct gaa aaa cct aaa ttt ctt cca gat tta tac gac tat Thr Thr Arg Ala Glu Lys Pro Lys Phe Leu Pro Asp Leu Tyr Asp Tyr 100 105 110			336
aag gag aac aga ttt gtt gaa att ggt gtg aca agg aga gaa gtt cac Lys Glu Asn Arg Phe Val Glu Ile Gly Val Thr Arg Arg Glu Val His 115 120 125			384
ata tac tac ctg gag aag gcc aac aaa ata aag tct gag aaa aca cat Ile Tyr Tyr Leu Glu Lys Ala Asn Lys Ile Lys Ser Glu Lys Thr His 130 135 140			432
atc cac att ttc tca ttt aca gga gag gaa atg gct aca aaa gcg gac Ile His Ile Phe Ser Phe Thr Gly Glu Glu Met Ala Thr Lys Ala Asp 145 150 155 160			480
tat act ctt gat gaa gag agt aga gcc agg atc aag acc aga cta ttc Tyr Thr Leu Asp Glu Glu Ser Arg Ala Arg Ile Lys Thr Arg Leu Phe 165 170 175			528
act ata aga caa gaa atg gcc agt aga ggc ctc tgg gat tcc ttt cgt Thr Ile Arg Gln Glu Met Ala Ser Arg Gly Leu Trp Asp Ser Phe Arg 180 185 190			576
cag tcc gag aga ggc gaa gag aca att gaa gaa aga ttt gaa atc aca Gln Ser Glu Arg Gly Glu Glu Thr Ile Glu Glu Arg Phe Glu Ile Thr 195 200 205			624
ggg acg atg cgc aag ctt gcc aat tac agt ctc cca ccg aac ttc tcc Gly Thr Met Arg Lys Leu Ala Asn Tyr Ser Leu Pro Pro Asn Phe Ser 210 215 220			672
agc ctt gaa aat ttt aga gtc tat gtg gat gga ttc gaa ccg aac ggc Ser Leu Glu Asn Phe Arg Val Tyr Val Asp Gly Phe Glu Pro Asn Gly 225 230 235 240			720

-continued

tgc att gag agt aag ctt tct caa atg tcc aaa gaa gta aat gcc aga	768
Cys Ile Glu Ser Lys Leu Ser Gln Met Ser Lys Glu Val Asn Ala Arg	
245	250
255	
atc gaa cca ttt tca aag aca aca ccc cga cca ctc aaa atg cca ggt	816
Ile Glu Pro Phe Ser Lys Thr Thr Pro Arg Pro Leu Lys Met Pro Gly	
260	265
270	
ggt cca ccc tgc cat cag cga tct aaa ttc ttg cta atg gat gct ctg	864
Gly Pro Pro Cys His Gln Arg Ser Lys Phe Leu Leu Met Asp Ala Leu	
275	280
285	
aaa ctg agc att gag gac cca agt cac gag gga gag gga ata cca cta	912
Lys Leu Ser Ile Glu Asp Pro Ser His Glu Gly Glu Gly Ile Pro Leu	
290	295
300	
tat gat gca atc aaa tgc atg aaa act ttc ttt gga tgg aaa gag ccc	960
Tyr Asp Ala Ile Lys Cys Met Lys Thr Phe Phe Gly Trp Lys Glu Pro	
305	310
315	320
agt att gtt aaa cca cat gaa aag ggt ata aac ccg aac tat ctc caa	1008
Ser Ile Val Lys Pro His Glu Lys Gly Ile Asn Pro Asn Tyr Leu Gln	
325	330
335	
act tgg aag caa gta tta gaa gaa ata caa gac ctt gag aac gaa gaa	1056
Thr Trp Lys Gln Val Leu Glu Glu Ile Gln Asp Leu Glu Asn Glu Glu	
340	345
350	
agg acc ccc aag acc aag aat atg aaa aaa aca agc caa ttg aaa tgg	1104
Arg Thr Pro Lys Thr Lys Asn Met Lys Lys Thr Ser Gln Leu Lys Trp	
355	360
365	
gca cta ggt gaa aat atg gca cca gag aaa gtg gat ttt gag gat tgt	1152
Ala Leu Gly Glu Asn Met Ala Pro Glu Lys Val Asp Phe Glu Asp Cys	
370	375
380	
aaa gac atc aat gat tta aaa caa tat gac agt gat gag cca gaa aca	1200
Lys Asp Ile Asn Asp Leu Lys Gln Tyr Asp Ser Asp Glu Pro Glu Thr	
385	390
395	400
agg tct ctt gca agt tgg att caa agt gag ttc aac aaa gct tgt gag	1248
Arg Ser Leu Ala Ser Trp Ile Gln Ser Glu Phe Asn Lys Ala Cys Glu	
405	410
415	
ctg aca gat tca agc tgg ata gag ctc gat gaa att ggg gag gat gtc	1296
Leu Thr Asp Ser Ser Trp Ile Glu Leu Asp Glu Ile Gly Glu Asp Val	
420	425
430	
gcc cca ata gaa tac att gcg agc atg agg aga aat tat ttt act gct	1344
Ala Pro Ile Glu Tyr Ile Ala Ser Met Arg Arg Asn Tyr Phe Thr Ala	
435	440
445	
gag att tcc cat tgt aga gca aca gaa tat ata atg aaa gga gtg tac	1392
Glu Ile Ser His Cys Arg Ala Thr Glu Tyr Ile Met Lys Gly Val Tyr	
450	455
460	
atc aac act gct cta ctc aat gca tcc tgt gct gcg atg gat gaa ttt	1440
Ile Asn Thr Ala Leu Leu Asn Ala Ser Cys Ala Ala Met Asp Glu Phe	
465	470
475	480
caa tta att ccg atg ata agt aaa tgc agg acc aaa gaa ggg aga agg	1488
Gln Leu Ile Pro Met Ile Ser Lys Cys Arg Thr Lys Glu Gly Arg Arg	
485	490
495	
aaa aca aat tta tat gga ttc ata ata aag gga agg tcc cat tta aga	1536
Lys Thr Asn Leu Tyr Gly Phe Ile Ile Lys Gly Arg Ser His Leu Arg	
500	505
510	
aat gat act gac gtg gtg aac ttt gta agt atg gaa ttt tct ctc act	1584
Asn Asp Thr Asp Val Val Asn Phe Val Ser Met Glu Phe Ser Leu Thr	
515	520
525	
gat cca aga ttt gag cca cac aaa tgg gaa aaa tac tgc gtt cta gaa	1632
Asp Pro Arg Phe Glu Pro His Lys Trp Glu Lys Tyr Cys Val Leu Glu	
530	535
540	

-continued

```

att gga gac atg ctt cta aga act gct gta ggt caa gtg tca aga ccc 1680
Ile Gly Asp Met Leu Leu Arg Thr Ala Val Gly Gln Val Ser Arg Pro
545 550 555 560

atg ttt ttg tat gta agg aca aat gga acc tct aaa att aaa atg aaa 1728
Met Phe Leu Tyr Val Arg Thr Asn Gly Thr Ser Lys Ile Lys Met Lys
565 570 575

tgg gga atg gaa atg agg cgc tgc ctc ctt cag tct ctg caa cag att 1776
Trp Gly Met Glu Met Arg Arg Cys Leu Leu Gln Ser Leu Gln Gln Ile
580 585 590

gaa agc atg atc gaa gct gag tcc tca gtc aaa gaa aag gac atg acc 1824
Glu Ser Met Ile Glu Ala Glu Ser Ser Val Lys Glu Lys Asp Met Thr
595 600 605

aaa gaa ttt ttt gag aac aaa tca gag aca tgg cct ata gga gag tcc 1872
Lys Glu Phe Phe Glu Asn Lys Ser Glu Thr Trp Pro Ile Gly Glu Ser
610 615 620

ccc aaa gga gtg gaa gag ggc tca atc ggg aag gtt tgc agg acc tta 1920
Pro Lys Gly Val Glu Glu Gly Ser Ile Gly Lys Val Cys Arg Thr Leu
625 630 635 640

tta gca aaa tct gtg ttt aac agt tta tat gca tct cca caa ctg gaa 1968
Leu Ala Lys Ser Val Phe Asn Ser Leu Tyr Ala Ser Pro Gln Leu Glu
645 650 655

ggg ttt tca gct gaa tct agg aaa tta ctt ctc att gtt cag gct ctt 2016
Gly Phe Ser Ala Glu Ser Arg Lys Leu Leu Leu Ile Val Gln Ala Leu
660 665 670

agg gat gac ctg gaa cct gga acc ttt gat att ggg ggg tta tat gaa 2064
Arg Asp Asp Leu Glu Pro Gly Thr Phe Asp Ile Gly Gly Leu Tyr Glu
675 680 685

tca att gag gag tgc ctg att aat gat ccc tgg gtt ttg ctt aat gca 2112
Ser Ile Glu Glu Cys Leu Ile Asn Asp Pro Trp Val Leu Leu Asn Ala
690 695 700

tct tgg ttc aac tcc ttc ctt aca cat gca ctg aag tag 2151
Ser Trp Phe Asn Ser Phe Leu Thr His Ala Leu Lys
705 710 715

```

```

<210> SEQ ID NO 22
<211> LENGTH: 716
<212> TYPE: PRT
<213> ORGANISM: Influenza virus

```

```

<400> SEQUENCE: 22

```

```

Met Glu Asp Phe Val Arg Gln Cys Phe Asn Pro Met Ile Val Glu Leu
1 5 10 15

Ala Glu Lys Ala Met Lys Glu Tyr Gly Glu Asn Pro Lys Ile Glu Thr
20 25 30

Asn Lys Phe Ala Ala Ile Cys Thr His Leu Glu Val Cys Phe Met Tyr
35 40 45

Ser Asp Phe His Phe Ile Asn Glu Leu Gly Glu Ser Val Val Ile Glu
50 55 60

Ser Gly Asp Pro Asn Ala Leu Leu Lys His Arg Phe Glu Ile Ile Glu
65 70 75 80

Gly Arg Asp Arg Thr Met Ala Trp Thr Val Val Asn Ser Ile Cys Asn
85 90 95

Thr Thr Arg Ala Glu Lys Pro Lys Phe Leu Pro Asp Leu Tyr Asp Tyr
100 105 110

Lys Glu Asn Arg Phe Val Glu Ile Gly Val Thr Arg Arg Glu Val His
115 120 125

```

-continued

Ile	Tyr	Tyr	Leu	Glu	Lys	Ala	Asn	Lys	Ile	Lys	Ser	Glu	Lys	Thr	His
130						135					140				
Ile	His	Ile	Phe	Ser	Phe	Thr	Gly	Glu	Glu	Met	Ala	Thr	Lys	Ala	Asp
145					150					155					160
Tyr	Thr	Leu	Asp	Glu	Glu	Ser	Arg	Ala	Arg	Ile	Lys	Thr	Arg	Leu	Phe
				165					170					175	
Thr	Ile	Arg	Gln	Glu	Met	Ala	Ser	Arg	Gly	Leu	Trp	Asp	Ser	Phe	Arg
			180						185				190		
Gln	Ser	Glu	Arg	Gly	Glu	Glu	Thr	Ile	Glu	Glu	Arg	Phe	Glu	Ile	Thr
			195				200					205			
Gly	Thr	Met	Arg	Lys	Leu	Ala	Asn	Tyr	Ser	Leu	Pro	Pro	Asn	Phe	Ser
	210					215					220				
Ser	Leu	Glu	Asn	Phe	Arg	Val	Tyr	Val	Asp	Gly	Phe	Glu	Pro	Asn	Gly
225					230					235					240
Cys	Ile	Glu	Ser	Lys	Leu	Ser	Gln	Met	Ser	Lys	Glu	Val	Asn	Ala	Arg
				245						250					255
Ile	Glu	Pro	Phe	Ser	Lys	Thr	Thr	Pro	Arg	Pro	Leu	Lys	Met	Pro	Gly
			260					265					270		
Gly	Pro	Pro	Cys	His	Gln	Arg	Ser	Lys	Phe	Leu	Leu	Met	Asp	Ala	Leu
		275					280					285			
Lys	Leu	Ser	Ile	Glu	Asp	Pro	Ser	His	Glu	Gly	Glu	Gly	Ile	Pro	Leu
	290					295					300				
Tyr	Asp	Ala	Ile	Lys	Cys	Met	Lys	Thr	Phe	Phe	Gly	Trp	Lys	Glu	Pro
305					310					315					320
Ser	Ile	Val	Lys	Pro	His	Glu	Lys	Gly	Ile	Asn	Pro	Asn	Tyr	Leu	Gln
				325					330					335	
Thr	Trp	Lys	Gln	Val	Leu	Glu	Glu	Ile	Gln	Asp	Leu	Glu	Asn	Glu	Glu
			340					345					350		
Arg	Thr	Pro	Lys	Thr	Lys	Asn	Met	Lys	Lys	Thr	Ser	Gln	Leu	Lys	Trp
		355					360					365			
Ala	Leu	Gly	Glu	Asn	Met	Ala	Pro	Glu	Lys	Val	Asp	Phe	Glu	Asp	Cys
	370					375					380				
Lys	Asp	Ile	Asn	Asp	Leu	Lys	Gln	Tyr	Asp	Ser	Asp	Glu	Pro	Glu	Thr
385					390					395					400
Arg	Ser	Leu	Ala	Ser	Trp	Ile	Gln	Ser	Glu	Phe	Asn	Lys	Ala	Cys	Glu
				405					410					415	
Leu	Thr	Asp	Ser	Ser	Trp	Ile	Glu	Leu	Asp	Glu	Ile	Gly	Glu	Asp	Val
			420					425					430		
Ala	Pro	Ile	Glu	Tyr	Ile	Ala	Ser	Met	Arg	Arg	Asn	Tyr	Phe	Thr	Ala
		435					440					445			
Glu	Ile	Ser	His	Cys	Arg	Ala	Thr	Glu	Tyr	Ile	Met	Lys	Gly	Val	Tyr
	450					455					460				
Ile	Asn	Thr	Ala	Leu	Leu	Asn	Ala	Ser	Cys	Ala	Ala	Met	Asp	Glu	Phe
465					470					475					480
Gln	Leu	Ile	Pro	Met	Ile	Ser	Lys	Cys	Arg	Thr	Lys	Glu	Gly	Arg	Arg
				485					490					495	
Lys	Thr	Asn	Leu	Tyr	Gly	Phe	Ile	Ile	Lys	Gly	Arg	Ser	His	Leu	Arg
			500					505					510		
Asn	Asp	Thr	Asp	Val	Val	Asn	Phe	Val	Ser	Met	Glu	Phe	Ser	Leu	Thr
		515					520					525			
Asp	Pro	Arg	Phe	Glu	Pro	His	Lys	Trp	Glu	Lys	Tyr	Cys	Val	Leu	Glu

-continued

530			535			540										
Ile	Gly	Asp	Met	Leu	Leu	Arg	Thr	Ala	Val	Gly	Gln	Val	Ser	Arg	Pro	
545					550					555					560	
Met	Phe	Leu	Tyr	Val	Arg	Thr	Asn	Gly	Thr	Ser	Lys	Ile	Lys	Met	Lys	
				565					570					575		
Trp	Gly	Met	Glu	Met	Arg	Arg	Cys	Leu	Leu	Gln	Ser	Leu	Gln	Gln	Ile	
			580					585					590			
Glu	Ser	Met	Ile	Glu	Ala	Glu	Ser	Ser	Val	Lys	Glu	Lys	Asp	Met	Thr	
		595					600						605			
Lys	Glu	Phe	Phe	Glu	Asn	Lys	Ser	Glu	Thr	Trp	Pro	Ile	Gly	Glu	Ser	
	610				615						620					
Pro	Lys	Gly	Val	Glu	Glu	Gly	Ser	Ile	Gly	Lys	Val	Cys	Arg	Thr	Leu	
625					630					635					640	
Leu	Ala	Lys	Ser	Val	Phe	Asn	Ser	Leu	Tyr	Ala	Ser	Pro	Gln	Leu	Glu	
				645					650					655		
Gly	Phe	Ser	Ala	Glu	Ser	Arg	Lys	Leu	Leu	Leu	Ile	Val	Gln	Ala	Leu	
			660					665						670		
Arg	Asp	Asp	Leu	Glu	Pro	Gly	Thr	Phe	Asp	Ile	Gly	Gly	Leu	Tyr	Glu	
		675					680						685			
Ser	Ile	Glu	Glu	Cys	Leu	Ile	Asn	Asp	Pro	Trp	Val	Leu	Leu	Asn	Ala	
	690					695					700					
Ser	Trp	Phe	Asn	Ser	Phe	Leu	Thr	His	Ala	Leu	Lys					
705					710						715					
<210> SEQ ID NO 23																
<211> LENGTH: 838																
<212> TYPE: DNA																
<213> ORGANISM: Influenza virus																
<220> FEATURE:																
<221> NAME/KEY: CDS																
<222> LOCATION: (1)..(657)																
<400> SEQUENCE: 23																
atg	gat	tcc	aac	act	gtg	tca	agc	ttt	cag	gta	gac	tgt	ttt	ctt	tgg	48
Met	Asp	Ser	Asn	Thr	Val	Ser	Ser	Phe	Gln	Val	Asp	Cys	Phe	Leu	Trp	
1				5					10					15		
cat	gtc	cgc	aaa	cga	ttc	gca	gac	caa	gaa	ctg	ggg	gat	gcc	cca	ttc	96
His	Val	Arg	Lys	Arg	Phe	Ala	Asp	Gln	Glu	Leu	Gly	Asp	Ala	Pro	Phe	
			20					25					30			
ctt	gac	cgg	ctt	cgc	cga	gac	cag	aag	tcc	cta	agg	gga	aga	ggg	agc	144
Leu	Asp	Arg	Leu	Arg	Arg	Asp	Gln	Lys	Ser	Leu	Arg	Gly	Arg	Gly	Ser	
			35				40						45			
act	ctt	ggg	ctg	gac	atc	gaa	aca	gcc	act	cat	gca	gga	aag	cag	ata	192
Thr	Leu	Gly	Leu	Asp	Ile	Glu	Thr	Ala	Thr	His	Ala	Gly	Lys	Gln	Ile	
	50					55					60					
gtg	gag	cag	att	ctg	gaa	aag	gaa	tca	gat	gag	gca	ctt	aaa	atg	acc	240
Val	Glu	Gln	Ile	Leu	Glu	Lys	Glu	Ser	Asp	Glu	Ala	Leu	Lys	Met	Thr	
65					70					75				80		
att	gcc	tct	ggt	cct	act	tca	cgc	tac	tta	act	gac	atg	act	ctt	gat	288
Ile	Ala	Ser	Val	Pro	Thr	Ser	Arg	Tyr	Leu	Thr	Asp	Met	Thr	Leu	Asp	
				85					90					95		
gag	atg	tca	aga	gac	tgg	ttc	atg	ctc	atg	ccc	aag	caa	aaa	gta	aca	336
Glu	Met	Ser	Arg	Asp	Trp	Phe	Met	Leu	Met	Pro	Lys	Gln	Lys	Val	Thr	
			100					105						110		
ggc	tcc	cta	tgt	ata	aga	atg	gac	cag	gca	atc	atg	gat	aag	aac	atc	384
Gly	Ser	Leu	Cys	Ile	Arg	Met	Asp	Gln	Ala	Ile	Met	Asp	Lys	Asn	Ile	

-continued

115	120	125	
ata ctt aaa gca aac ttt agt gtg att ttc gaa ggg ctg gaa aca cta			432
Ile Leu Lys Ala Asn Phe Ser Val Ile Phe Glu Gly Leu Glu Thr Leu			
130	135	140	
ata cta ctt aga gcc ttc acc gaa gaa gga gca gtc gtt ggc gaa att			480
Ile Leu Leu Arg Ala Phe Thr Glu Glu Gly Ala Val Val Gly Glu Ile			
145	150	155	160
tca cca tta cct tct ctt cca gga cat act aat gag gat gtc aaa aat			528
Ser Pro Leu Pro Ser Leu Pro Gly His Thr Asn Glu Asp Val Lys Asn			
165	170	175	
gca att ggg gtc ctc atc gga gga ctt aaa tgg aat gat aat acg gtt			576
Ala Ile Gly Val Leu Ile Gly Gly Leu Lys Trp Asn Asp Asn Thr Val			
180	185	190	
aga atc tct gaa act cta cag aga ttc gct tgg aga agc agt cat gag			624
Arg Ile Ser Glu Thr Leu Gln Arg Phe Ala Trp Arg Ser Ser His Glu			
195	200	205	
aat ggg aga cct tca ttc cct tca aag cag aaa tgaaaaatgg agagaacaat			677
Asn Gly Arg Pro Ser Phe Pro Ser Lys Gln Lys			
210	215		
taagccagaa atttgaagaa ataagatggt tgattgaaga agtgcgacat agattgaaaa			737
atacagaaaa tagttttgaa caaataacat ttatgcaagc cttacaacta ttgcttgaag			797
tagaacaaga gataagaact ttctcgtttc agcttattta a			838
<210> SEQ ID NO 24			
<211> LENGTH: 219			
<212> TYPE: PRT			
<213> ORGANISM: Influenza virus			
<400> SEQUENCE: 24			
Met Asp Ser Asn Thr Val Ser Ser Phe Gln Val Asp Cys Phe Leu Trp			
1	5	10	15
His Val Arg Lys Arg Phe Ala Asp Gln Glu Leu Gly Asp Ala Pro Phe			
20	25	30	
Leu Asp Arg Leu Arg Arg Asp Gln Lys Ser Leu Arg Gly Arg Gly Ser			
35	40	45	
Thr Leu Gly Leu Asp Ile Glu Thr Ala Thr His Ala Gly Lys Gln Ile			
50	55	60	
Val Glu Gln Ile Leu Glu Lys Glu Ser Asp Glu Ala Leu Lys Met Thr			
65	70	75	80
Ile Ala Ser Val Pro Thr Ser Arg Tyr Leu Thr Asp Met Thr Leu Asp			
85	90	95	
Glu Met Ser Arg Asp Trp Phe Met Leu Met Pro Lys Gln Lys Val Thr			
100	105	110	
Gly Ser Leu Cys Ile Arg Met Asp Gln Ala Ile Met Asp Lys Asn Ile			
115	120	125	
Ile Leu Lys Ala Asn Phe Ser Val Ile Phe Glu Gly Leu Glu Thr Leu			
130	135	140	
Ile Leu Leu Arg Ala Phe Thr Glu Glu Gly Ala Val Val Gly Glu Ile			
145	150	155	160
Ser Pro Leu Pro Ser Leu Pro Gly His Thr Asn Glu Asp Val Lys Asn			
165	170	175	
Ala Ile Gly Val Leu Ile Gly Gly Leu Lys Trp Asn Asp Asn Thr Val			
180	185	190	

-continued

```

Arg Ile Ser Glu Thr Leu Gln Arg Phe Ala Trp Arg Ser Ser His Glu
      195                               200                               205

Asn Gly Arg Pro Ser Phe Pro Ser Lys Gln Lys
  210                               215

<210> SEQ ID NO 25
<211> LENGTH: 1497
<212> TYPE: DNA
<213> ORGANISM: Influenza virus
<220> FEATURE:
<221> NAME/KEY: CDS
<222> LOCATION: (1)..(1497)

<400> SEQUENCE: 25

atg gcg tct caa ggc acc aaa cga tcc tat gaa cag atg gaa act gat      48
Met Ala Ser Gln Gly Thr Lys Arg Ser Tyr Glu Gln Met Glu Thr Asp
 1                               5                               10                               15

ggg gaa cgc cag aat gca act gaa atc aga gca tct gtc gga agg atg      96
Gly Glu Arg Gln Asn Ala Thr Glu Ile Arg Ala Ser Val Gly Arg Met
      20                               25                               30

gtg gga gga atc ggc cgg ttt tat gtt cag atg tgt act gag ctt aaa      144
Val Gly Gly Ile Gly Arg Phe Tyr Val Gln Met Cys Thr Glu Leu Lys
 35                               40                               45

cta aac gac cat gaa ggg cgg ctg att cag aac agc ata aca ata gaa      192
Leu Asn Asp His Glu Gly Arg Leu Ile Gln Asn Ser Ile Thr Ile Glu
 50                               55                               60

agg atg gta ctt tcg gca ttc gac gaa aga aga aac aag tat ctc gag      240
Arg Met Val Leu Ser Ala Phe Asp Glu Arg Arg Asn Lys Tyr Leu Glu
 65                               70                               75                               80

gag cat ccc agt gct ggg aaa gac cct aag aaa acg gga ggc cgg ata      288
Glu His Pro Ser Ala Gly Lys Asp Pro Lys Lys Thr Gly Gly Pro Ile
      85                               90                               95

tac aga agg aaa gat ggg aaa tgg atg agg gaa ctc atc ctc cat gat      336
Tyr Arg Arg Lys Asp Gly Lys Trp Met Arg Glu Leu Ile Leu His Asp
      100                               105                               110

aaa gaa gaa atc atg aga atc tgg cgt cag gcc aac aat ggt gaa gac      384
Lys Glu Glu Ile Met Arg Ile Trp Arg Gln Ala Asn Asn Gly Glu Asp
      115                               120                               125

gct act gct ggt ctt act cat atg atg atc tgg cac tcc aat ctc aat      432
Ala Thr Ala Gly Leu Thr His Met Met Ile Trp His Ser Asn Leu Asn
      130                               135                               140

gac acc aca tac caa aga aca agg gct ctt gtt cgg act ggg atg gat      480
Asp Thr Thr Tyr Gln Arg Thr Arg Ala Leu Val Arg Thr Gly Met Asp
      145                               150                               155                               160

ccc aga atg tgc tct ctg atg caa ggc tca acc ctc cca cgg aga tct      528
Pro Arg Met Cys Ser Leu Met Gln Gly Ser Thr Leu Pro Arg Arg Ser
      165                               170                               175

gga gcc gct ggt gct gca gta aaa ggt gtt gga aca atg gta atg gaa      576
Gly Ala Ala Gly Ala Ala Val Lys Gly Val Gly Thr Met Val Met Glu
      180                               185                               190

ctc atc aga atg atc aaa cgc gga ata aat gat cgg aat ttc tgg aga      624
Leu Ile Arg Met Ile Lys Arg Gly Ile Asn Asp Arg Asn Phe Trp Arg
      195                               200                               205

ggt gaa aat ggt cga aga acc aga att gct tat gaa aga atg tgc aat      672
Gly Glu Asn Gly Arg Arg Thr Arg Ile Ala Tyr Glu Arg Met Cys Asn
      210                               215                               220

atc ctc aaa ggg aaa ttt cag aca gca gca caa cgg gct atg atg gac      720
Ile Leu Lys Gly Lys Phe Gln Thr Ala Ala Gln Arg Ala Met Met Asp
      225                               230                               235                               240

```

-continued

cag gtg agg gaa ggc cgc aat cct gga aac gct gag att gag gat ctc	768
Gln Val Arg Glu Gly Arg Asn Pro Gly Asn Ala Glu Ile Glu Asp Leu	
245 250 255	
att ttc ttg gca cga tca gca ctt att ttg aga gga tca gta gcc cat	816
Ile Phe Leu Ala Arg Ser Ala Leu Ile Leu Arg Gly Ser Val Ala His	
260 265 270	
aaa tca tgc cta cct gcc tgt gtt tat ggc ctt gca gta acc agt ggg	864
Lys Ser Cys Leu Pro Ala Cys Val Tyr Gly Leu Ala Val Thr Ser Gly	
275 280 285	
tat gac ttt gag aag gaa gga tac tct ctg gtt gga att gat cct ttc	912
Tyr Asp Phe Glu Lys Glu Gly Tyr Ser Leu Val Gly Ile Asp Pro Phe	
290 295 300	
aaa cta ctc cag aac agt caa att ttc agt cta atc aga cca aaa gaa	960
Lys Leu Leu Gln Asn Ser Gln Ile Phe Ser Leu Ile Arg Pro Lys Glu	
305 310 315 320	
aac cca gca cac aag agc cag ttg gtg tgg atg gca tgc cat tct gca	1008
Asn Pro Ala His Lys Ser Gln Leu Val Trp Met Ala Cys His Ser Ala	
325 330 335	
gca ttt gag gac ctg aga gtt tta aat ttc att aga gga acc aaa gta	1056
Ala Phe Glu Asp Leu Arg Val Leu Asn Phe Ile Arg Gly Thr Lys Val	
340 345 350	
atc cca aga gga cag tta aca acc aga gga gtt caa att gct tca aat	1104
Ile Pro Arg Gly Gln Leu Thr Thr Arg Gly Val Gln Ile Ala Ser Asn	
355 360 365	
gaa aac atg gag aca ata gat tct agc aca ctt gaa ctg aga agc aaa	1152
Glu Asn Met Glu Thr Ile Asp Ser Ser Thr Leu Glu Leu Arg Ser Lys	
370 375 380	
tat tgg gca ata agg acc aga agc gga gga aac acc agt caa cag aga	1200
Tyr Trp Ala Ile Arg Thr Arg Ser Gly Gly Asn Thr Ser Gln Gln Arg	
385 390 395 400	
gca tct gca gga cag ata agt gtg caa cct act ttc tca gta cag aga	1248
Ala Ser Ala Gly Gln Ile Ser Val Gln Pro Thr Phe Ser Val Gln Arg	
405 410 415	
aat ctt ccc ttt gag aga gca acc att atg gct gca ttc act ggt aac	1296
Asn Leu Pro Phe Glu Arg Ala Thr Ile Met Ala Ala Phe Thr Gly Asn	
420 425 430	
act gaa ggg agg act tcc gac atg aga acg gaa atc ata agg atg atg	1344
Thr Glu Gly Arg Thr Ser Asp Met Arg Thr Glu Ile Ile Arg Met Met	
435 440 445	
gaa aat gcc aaa tca gaa gat gtg tct ttc cag ggg cgg gga gtc ttc	1392
Glu Asn Ala Lys Ser Glu Asp Val Ser Phe Gln Gly Arg Gly Val Phe	
450 455 460	
gag ctc tcg gac gaa aag gca acg aac ccg atc gtg cct tcc ttt gac	1440
Glu Leu Ser Asp Glu Lys Ala Thr Asn Pro Ile Val Pro Ser Phe Asp	
465 470 475 480	
atg agc aat gaa ggg tct tat ttc ttc gga gac aat gct gag gag ttt	1488
Met Ser Asn Glu Gly Ser Tyr Phe Phe Gly Asp Asn Ala Glu Glu Phe	
485 490 495	
gac agt taa	1497
Asp Ser	

<210> SEQ ID NO 26
 <211> LENGTH: 498
 <212> TYPE: PRT
 <213> ORGANISM: Influenza virus
 <400> SEQUENCE: 26

-continued

Met Ala Ser Gln Gly Thr Lys Arg Ser Tyr Glu Gln Met Glu Thr Asp
 1 5 10 15
 Gly Glu Arg Gln Asn Ala Thr Glu Ile Arg Ala Ser Val Gly Arg Met
 20 25 30
 Val Gly Gly Ile Gly Arg Phe Tyr Val Gln Met Cys Thr Glu Leu Lys
 35 40 45
 Leu Asn Asp His Glu Gly Arg Leu Ile Gln Asn Ser Ile Thr Ile Glu
 50 55 60
 Arg Met Val Leu Ser Ala Phe Asp Glu Arg Arg Asn Lys Tyr Leu Glu
 65 70 75 80
 Glu His Pro Ser Ala Gly Lys Asp Pro Lys Lys Thr Gly Gly Pro Ile
 85 90 95
 Tyr Arg Arg Lys Asp Gly Lys Trp Met Arg Glu Leu Ile Leu His Asp
 100 105 110
 Lys Glu Glu Ile Met Arg Ile Trp Arg Gln Ala Asn Asn Gly Glu Asp
 115 120 125
 Ala Thr Ala Gly Leu Thr His Met Met Ile Trp His Ser Asn Leu Asn
 130 135 140
 Asp Thr Thr Tyr Gln Arg Thr Arg Ala Leu Val Arg Thr Gly Met Asp
 145 150 155 160
 Pro Arg Met Cys Ser Leu Met Gln Gly Ser Thr Leu Pro Arg Arg Ser
 165 170 175
 Gly Ala Ala Gly Ala Ala Val Lys Gly Val Gly Thr Met Val Met Glu
 180 185 190
 Leu Ile Arg Met Ile Lys Arg Gly Ile Asn Asp Arg Asn Phe Trp Arg
 195 200 205
 Gly Glu Asn Gly Arg Arg Thr Arg Ile Ala Tyr Glu Arg Met Cys Asn
 210 215 220
 Ile Leu Lys Gly Lys Phe Gln Thr Ala Ala Gln Arg Ala Met Met Asp
 225 230 235 240
 Gln Val Arg Glu Gly Arg Asn Pro Gly Asn Ala Glu Ile Glu Asp Leu
 245 250 255
 Ile Phe Leu Ala Arg Ser Ala Leu Ile Leu Arg Gly Ser Val Ala His
 260 265 270
 Lys Ser Cys Leu Pro Ala Cys Val Tyr Gly Leu Ala Val Thr Ser Gly
 275 280 285
 Tyr Asp Phe Glu Lys Glu Gly Tyr Ser Leu Val Gly Ile Asp Pro Phe
 290 295 300
 Lys Leu Leu Gln Asn Ser Gln Ile Phe Ser Leu Ile Arg Pro Lys Glu
 305 310 315 320
 Asn Pro Ala His Lys Ser Gln Leu Val Trp Met Ala Cys His Ser Ala
 325 330 335
 Ala Phe Glu Asp Leu Arg Val Leu Asn Phe Ile Arg Gly Thr Lys Val
 340 345 350
 Ile Pro Arg Gly Gln Leu Thr Thr Arg Gly Val Gln Ile Ala Ser Asn
 355 360 365
 Glu Asn Met Glu Thr Ile Asp Ser Ser Thr Leu Glu Leu Arg Ser Lys
 370 375 380
 Tyr Trp Ala Ile Arg Thr Arg Ser Gly Gly Asn Thr Ser Gln Gln Arg
 385 390 395 400
 Ala Ser Ala Gly Gln Ile Ser Val Gln Pro Thr Phe Ser Val Gln Arg

-continued

	405		410		415	
Asn Leu Pro Phe Glu Arg Ala Thr Ile Met Ala Ala Phe Thr Gly Asn						
	420		425		430	
Thr Glu Gly Arg Thr Ser Asp Met Arg Thr Glu Ile Ile Arg Met Met			440		445	
	435					
Glu Asn Ala Lys Ser Glu Asp Val Ser Phe Gln Gly Arg Gly Val Phe			455		460	
	450					
Glu Leu Ser Asp Glu Lys Ala Thr Asn Pro Ile Val Pro Ser Phe Asp			470		475	480
	465					
Met Ser Asn Glu Gly Ser Tyr Phe Phe Gly Asp Asn Ala Glu Glu Phe			485		490	495
Asp Ser						
<210> SEQ ID NO 27						
<211> LENGTH: 1410						
<212> TYPE: DNA						
<213> ORGANISM: Influenza virus						
<220> FEATURE:						
<221> NAME/KEY: CDS						
<222> LOCATION: (1)..(1410)						
<400> SEQUENCE: 27						
atg aat cca aat caa aag ata ata aca att gga ttt gca tca ttg ggg						48
Met Asn Pro Asn Gln Lys Ile Ile Thr Ile Gly Phe Ala Ser Leu Gly						
1	5		10		15	
ata tta atc att aat gtc att ctc cat gta gtc agc att ata gta aca						96
Ile Leu Ile Ile Asn Val Ile Leu His Val Val Ser Ile Ile Val Thr			25		30	
	20					
gta ctg gtc ctc aat aac aat aga aca gat ctg aac tgc aaa ggg acg						144
Val Leu Val Leu Asn Asn Asn Arg Thr Asp Leu Asn Cys Lys Gly Thr			40		45	
	35					
atc ata aga gag tac aat gaa aca gta aga gta gaa aaa att act caa						192
Ile Ile Arg Glu Tyr Asn Glu Thr Val Arg Val Glu Lys Ile Thr Gln			55		60	
	50					
tgg tat aat acc agt aca att aag tac ata gag aga cct tca aat gaa						240
Trp Tyr Asn Thr Ser Thr Ile Lys Tyr Ile Glu Arg Pro Ser Asn Glu			75		80	
	65					
tac tac atg aac aac act gaa cca ctt tgt gag gcc caa ggc ttt gca						288
Tyr Tyr Met Asn Asn Thr Glu Pro Leu Cys Glu Ala Gln Gly Phe Ala			90		95	
	85					
cca ttt tcc aaa gat aat gga ata cga att ggg tcg aga ggc cat gtt						336
Pro Phe Ser Lys Asp Asn Gly Ile Arg Ile Gly Ser Arg Gly His Val			105		110	
	100					
ttt gtg ata aga gaa cct ttt gta tca tgt tcg ccc tca gaa tgt aga						384
Phe Val Ile Arg Glu Pro Phe Val Ser Cys Ser Pro Ser Glu Cys Arg			120		125	
	115					
acc ttt ttc ctc aca cag ggc tca tta ctc aat gac aaa cat tct aac						432
Thr Phe Phe Leu Thr Gln Gly Ser Leu Leu Asn Asp Lys His Ser Asn			135		140	
	130					
ggc aca gta aag gac cga agt ccg tat agg act ttg atg agt gtc aaa						480
Gly Thr Val Lys Asp Arg Ser Pro Tyr Arg Thr Leu Met Ser Val Lys			150		155	160
	145					
ata ggg caa tca cct aat gta tat caa gct agg ttt gaa tcg gtg gca						528
Ile Gly Gln Ser Pro Asn Val Tyr Gln Ala Arg Phe Glu Ser Val Ala			170		175	
	165					
tgg tca gca aca gca tgc cat gat gga aaa aaa tgg atg aca gtt gga						576
Trp Ser Ala Thr Ala Cys His Asp Gly Lys Lys Trp Met Thr Val Gly						

-continued

180	185	190	
gtc aca ggg ccc gac aat caa gca att gca gta gtg aac tat gga ggt Val Thr Gly Pro Asp Asn Gln Ala Ile Ala Val Val Asn Tyr Gly Gly 195 200 205			624
gtt ccg gtt gat att att aat tca tgg gca ggg gat att tta aga acc Val Pro Val Asp Ile Ile Asn Ser Trp Ala Gly Asp Ile Leu Arg Thr 210 215 220			672
caa gaa tca tca tgc acc tgc att aaa gga gac tgt tat tgg gta atg Gln Glu Ser Ser Cys Thr Cys Ile Lys Gly Asp Cys Tyr Trp Val Met 225 230 235 240			720
act gat gga ccg gca aat agg caa gct aaa tat agg ata ttc aaa gca Thr Asp Gly Pro Ala Asn Arg Gln Ala Lys Tyr Arg Ile Phe Lys Ala 245 250 255			768
aaa gat gga aga gta att gga cag act gat ata agt ttc aat ggg gga Lys Asp Gly Arg Val Ile Gly Gln Thr Asp Ile Ser Phe Asn Gly Gly 260 265 270			816
cac ata gag gag tgt tct tgt tac ccc aat gaa ggg aag gtg gaa tgc His Ile Glu Glu Cys Ser Cys Tyr Pro Asn Glu Gly Lys Val Glu Cys 275 280 285			864
ata tgc agg gac aat tgg act gga aca aat aga cca att ctg gta ata Ile Cys Arg Asp Asn Trp Thr Gly Thr Asn Arg Pro Ile Leu Val Ile 290 295 300			912
tct tct gat cta tcg tac aca gtt gga tat ttg tgt gct ggc att ccc Ser Ser Asp Leu Ser Tyr Thr Val Gly Tyr Leu Cys Ala Gly Ile Pro 305 310 315 320			960
act gac act cct agg gga gag gat agt caa ttc aca ggc tca tgt aca Thr Asp Thr Pro Arg Gly Glu Asp Ser Gln Phe Thr Gly Ser Cys Thr 325 330 335			1008
agt cct ttg gga aat aaa gga tac ggt gta aaa ggt ttc ggg ttt cga Ser Pro Leu Gly Asn Lys Gly Tyr Gly Val Lys Gly Phe Gly Phe Arg 340 345 350			1056
caa gga act gac gta tgg gcc gga agg aca att agt agg act tca aga Gln Gly Thr Asp Val Trp Ala Gly Arg Thr Ile Ser Arg Thr Ser Arg 355 360 365			1104
tca gga ttc gaa ata ata aaa atc agg aat ggt tgg aca cag aac agt Ser Gly Phe Glu Ile Ile Lys Ile Arg Asn Gly Trp Thr Gln Asn Ser 370 375 380			1152
aaa gac caa atc agg agg caa gtg att atc gat gac cca aat tgg tca Lys Asp Gln Ile Arg Arg Gln Val Ile Ile Asp Asp Pro Asn Trp Ser 385 390 395 400			1200
gga tat agc ggt tct ttc aca ttg ccg gtt gaa cta aca aaa aag gga Gly Tyr Ser Gly Ser Phe Thr Leu Pro Val Glu Leu Thr Lys Lys Gly 405 410 415			1248
tgt ttg gtc ccc tgt ttc tgg gtt gaa atg att aga ggt aaa cct gaa Cys Leu Val Pro Cys Phe Trp Val Glu Met Ile Arg Gly Lys Pro Glu 420 425 430			1296
gaa aca aca ata tgg acc tct agc agc tcc att gtg atg tgt gga gta Glu Thr Thr Ile Trp Thr Ser Ser Ser Ile Val Met Cys Gly Val 435 440 445			1344
gat cat aaa att gcc agt tgg tca tgg cac gat gga gct att ctt ccc Asp His Lys Ile Ala Ser Trp Ser Trp His Asp Gly Ala Ile Leu Pro 450 455 460			1392
ttt gac atc gat aag atg Phe Asp Ile Asp Lys Met 465 470			1410

-continued

<211> LENGTH: 470

<212> TYPE: PRT

<213> ORGANISM: Influenza virus

<400> SEQUENCE: 28

Met Asn Pro Asn Gln Lys Ile Ile Thr Ile Gly Phe Ala Ser Leu Gly
1 5 10 15
Ile Leu Ile Ile Asn Val Ile Leu His Val Val Ser Ile Ile Val Thr
20 25 30
Val Leu Val Leu Asn Asn Asn Arg Thr Asp Leu Asn Cys Lys Gly Thr
35 40 45
Ile Ile Arg Glu Tyr Asn Glu Thr Val Arg Val Glu Lys Ile Thr Gln
50 55 60
Trp Tyr Asn Thr Ser Thr Ile Lys Tyr Ile Glu Arg Pro Ser Asn Glu
65 70 75 80
Tyr Tyr Met Asn Asn Thr Glu Pro Leu Cys Glu Ala Gln Gly Phe Ala
85 90 95
Pro Phe Ser Lys Asp Asn Gly Ile Arg Ile Gly Ser Arg Gly His Val
100 105 110
Phe Val Ile Arg Glu Pro Phe Val Ser Cys Ser Pro Ser Glu Cys Arg
115 120 125
Thr Phe Phe Leu Thr Gln Gly Ser Leu Leu Asn Asp Lys His Ser Asn
130 135 140
Gly Thr Val Lys Asp Arg Ser Pro Tyr Arg Thr Leu Met Ser Val Lys
145 150 155 160
Ile Gly Gln Ser Pro Asn Val Tyr Gln Ala Arg Phe Glu Ser Val Ala
165 170 175
Trp Ser Ala Thr Ala Cys His Asp Gly Lys Lys Trp Met Thr Val Gly
180 185 190
Val Thr Gly Pro Asp Asn Gln Ala Ile Ala Val Val Asn Tyr Gly Gly
195 200 205
Val Pro Val Asp Ile Ile Asn Ser Trp Ala Gly Asp Ile Leu Arg Thr
210 215 220
Gln Glu Ser Ser Cys Thr Cys Ile Lys Gly Asp Cys Tyr Trp Val Met
225 230 235 240
Thr Asp Gly Pro Ala Asn Arg Gln Ala Lys Tyr Arg Ile Phe Lys Ala
245 250 255
Lys Asp Gly Arg Val Ile Gly Gln Thr Asp Ile Ser Phe Asn Gly Gly
260 265 270
His Ile Glu Glu Cys Ser Cys Tyr Pro Asn Glu Gly Lys Val Glu Cys
275 280 285
Ile Cys Arg Asp Asn Trp Thr Gly Thr Asn Arg Pro Ile Leu Val Ile
290 295 300
Ser Ser Asp Leu Ser Tyr Thr Val Gly Tyr Leu Cys Ala Gly Ile Pro
305 310 315 320
Thr Asp Thr Pro Arg Gly Glu Asp Ser Gln Phe Thr Gly Ser Cys Thr
325 330 335
Ser Pro Leu Gly Asn Lys Gly Tyr Gly Val Lys Gly Phe Gly Phe Arg
340 345 350
Gln Gly Thr Asp Val Trp Ala Gly Arg Thr Ile Ser Arg Thr Ser Arg
355 360 365
Ser Gly Phe Glu Ile Ile Lys Ile Arg Asn Gly Trp Thr Gln Asn Ser

-continued

370	375	380	
Lys Asp Gln Ile Arg Arg Gln Val Ile Ile Asp Asp Pro Asn Trp Ser			
385	390	395	400
Gly Tyr Ser Gly Ser Phe Thr Leu Pro Val Glu Leu Thr Lys Lys Gly			
	405	410	415
Cys Leu Val Pro Cys Phe Trp Val Glu Met Ile Arg Gly Lys Pro Glu			
	420	425	430
Glu Thr Thr Ile Trp Thr Ser Ser Ser Ser Ile Val Met Cys Gly Val			
	435	440	445
Asp His Lys Ile Ala Ser Trp Ser Trp His Asp Gly Ala Ile Leu Pro			
	450	455	460
Phe Asp Ile Asp Lys Met			
465	470		
<210> SEQ ID NO 29			
<211> LENGTH: 982			
<212> TYPE: DNA			
<213> ORGANISM: Influenza virus			
<220> FEATURE:			
<221> NAME/KEY: CDS			
<222> LOCATION: (1)..(756)			
<400> SEQUENCE: 29			
atg agt ctt cta acc gag gtc gaa acg tac gtt ctc tct atc gta cca			48
Met Ser Leu Leu Thr Glu Val Glu Thr Tyr Val Leu Ser Ile Val Pro			
1	5	10	15
tca ggc ccc ctc aaa gcc gag atc gcg cag aga ctt gaa gat gtc ttt			96
Ser Gly Pro Leu Lys Ala Glu Ile Ala Gln Arg Leu Glu Asp Val Phe			
	20	25	30
gca ggg aag aac acc gat ctt gag gca ctc atg gaa tgg cta aag aca			144
Ala Gly Lys Asn Thr Asp Leu Glu Ala Leu Met Glu Trp Leu Lys Thr			
	35	40	45
aga cca atc ctg tca cct ctg act aaa ggg att tta gga ttt gta ttc			192
Arg Pro Ile Leu Ser Pro Leu Thr Lys Gly Ile Leu Gly Phe Val Phe			
	50	55	60
acg ctc acc gtg ccc agt gag cga gga ctg cag cgt aga cgc ttt gtc			240
Thr Leu Thr Val Pro Ser Glu Arg Gly Leu Gln Arg Arg Arg Phe Val			
	65	70	75
caa aat gcc ctt agt gga aac gga gat cca aac aac atg gac aga gca			288
Gln Asn Ala Leu Ser Gly Asn Gly Asp Pro Asn Asn Met Asp Arg Ala			
	85	90	95
gta aaa ctg tac agg aag ctt aaa aga gaa ata aca ttc cat ggg gca			336
Val Lys Leu Tyr Arg Lys Leu Lys Arg Glu Ile Thr Phe His Gly Ala			
	100	105	110
aaa gag gtg gca ctc agc tat tcc act ggt gca cta gcc agc tgc atg			384
Lys Glu Val Ala Leu Ser Tyr Ser Thr Gly Ala Leu Ala Ser Cys Met			
	115	120	125
gga ctc ata tac aac aga atg gga act gtt aca acc gaa gtg gca ttt			432
Gly Leu Ile Tyr Asn Arg Met Gly Thr Val Thr Thr Glu Val Ala Phe			
	130	135	140
ggc ctg gta tgc gcc aca tgt gaa cag att gct gat tcc cag cat cga			480
Gly Leu Val Cys Ala Thr Cys Glu Gln Ile Ala Asp Ser Gln His Arg			
	145	150	155
tct cac agg cag atg gtg aca aca acc aac cca tta atc aga cat gaa			528
Ser His Arg Gln Met Val Thr Thr Thr Asn Pro Leu Ile Arg His Glu			
	165	170	175
aac aga atg gta tta gcc agt acc acg gct aaa gcc atg gaa cag atg			576

-continued

Asn	Arg	Met	Val	Leu	Ala	Ser	Thr	Thr	Ala	Lys	Ala	Met	Glu	Gln	Met		
			180					185					190				
gca	gga	tcg	agt	gag	cag	gca	gca	gag	gcc	atg	gag	ggt	gct	agt	agg		624
Ala	Gly	Ser	Ser	Glu	Gln	Ala	Ala	Glu	Ala	Met	Glu	Val	Ala	Ser	Arg		
		195					200				205						
gct	agg	cag	atg	gta	cag	gca	atg	aga	acc	att	ggg	acc	cac	cct	agc		672
Ala	Arg	Gln	Met	Val	Gln	Ala	Met	Arg	Thr	Ile	Gly	Thr	His	Pro	Ser		
	210				215					220							
tcc	agt	gcc	ggt	ttg	aaa	gat	gat	ctc	ctt	gaa	aat	tta	cag	gcc	tac		720
Ser	Ser	Ala	Gly	Leu	Lys	Asp	Asp	Leu	Leu	Glu	Asn	Leu	Gln	Ala	Tyr		
	225			230					235				240				
cag	aaa	cgg	atg	gga	gtg	caa	atg	cag	cga	ttc	aag	tgatcctctc					766
Gln	Lys	Arg	Met	Gly	Val	Gln	Met	Gln	Arg	Phe	Lys						
		245				250											
gttattgcag	caagtatcat	tgggatcttg	cacttgatat	tgtggattct	tgatcgtctt												826
ttcttcaaat	tcatttatcg	tcgccttaa	tacgggttga	aaagagggcc	ttctacggaa												886
ggagtacctg	agtctatgag	ggaagaatat	cggcaggaac	agcagaatgc	tgtggatggt												946
gacgatggtc	atthtgc	catagagctg	gagtaa														982

<210> SEQ ID NO 30
 <211> LENGTH: 252
 <212> TYPE: PRT
 <213> ORGANISM: Influenza virus
 <400> SEQUENCE: 30

Met	Ser	Leu	Leu	Thr	Glu	Val	Glu	Thr	Tyr	Val	Leu	Ser	Ile	Val	Pro		
1			5					10					15				
Ser	Gly	Pro	Leu	Lys	Ala	Glu	Ile	Ala	Gln	Arg	Leu	Glu	Asp	Val	Phe		
		20					25					30					
Ala	Gly	Lys	Asn	Thr	Asp	Leu	Glu	Ala	Leu	Met	Glu	Trp	Leu	Lys	Thr		
		35				40					45						
Arg	Pro	Ile	Leu	Ser	Pro	Leu	Thr	Lys	Gly	Ile	Leu	Gly	Phe	Val	Phe		
	50				55						60						
Thr	Leu	Thr	Val	Pro	Ser	Glu	Arg	Gly	Leu	Gln	Arg	Arg	Arg	Phe	Val		
65			70						75					80			
Gln	Asn	Ala	Leu	Ser	Gly	Asn	Gly	Asp	Pro	Asn	Asn	Met	Asp	Arg	Ala		
			85					90					95				
Val	Lys	Leu	Tyr	Arg	Lys	Leu	Lys	Arg	Glu	Ile	Thr	Phe	His	Gly	Ala		
		100						105					110				
Lys	Glu	Val	Ala	Leu	Ser	Tyr	Ser	Thr	Gly	Ala	Leu	Ala	Ser	Cys	Met		
	115					120						125					
Gly	Leu	Ile	Tyr	Asn	Arg	Met	Gly	Thr	Val	Thr	Thr	Glu	Val	Ala	Phe		
	130				135						140						
Gly	Leu	Val	Cys	Ala	Thr	Cys	Glu	Gln	Ile	Ala	Asp	Ser	Gln	His	Arg		
145				150						155					160		
Ser	His	Arg	Gln	Met	Val	Thr	Thr	Thr	Asn	Pro	Leu	Ile	Arg	His	Glu		
			165						170						175		
Asn	Arg	Met	Val	Leu	Ala	Ser	Thr	Thr	Ala	Lys	Ala	Met	Glu	Gln	Met		
			180					185					190				
Ala	Gly	Ser	Ser	Glu	Gln	Ala	Ala	Glu	Ala	Met	Glu	Val	Ala	Ser	Arg		
		195					200					205					
Ala	Arg	Gln	Met	Val	Gln	Ala	Met	Arg	Thr	Ile	Gly	Thr	His	Pro	Ser		
	210				215						220						

-continued

Ser	Ser	Ala	Gly	Leu	Lys	Asp	Asp	Leu	Leu	Glu	Asn	Leu	Gln	Ala	Tyr	
225					230					235					240	
Gln	Lys	Arg	Met	Gly	Val	Gln	Met	Gln	Arg	Phe	Lys					
				245					250							
<p><210> SEQ ID NO 31 <211> LENGTH: 1698 <212> TYPE: DNA <213> ORGANISM: Influenza virus <220> FEATURE: <221> NAME/KEY: CDS <222> LOCATION: (1)..(1698)</p>																
<p><400> SEQUENCE: 31</p>																
atg	aag	aca	acc	att	att	ttg	ata	cta	ctg	acc	cat	tgg	gcc	tac	agt	48
Met	Lys	Thr	Thr	Ile	Ile	Leu	Ile	Leu	Leu	Thr	His	Trp	Ala	Tyr	Ser	
1				5					10					15		
caa	aac	cca	atc	agt	gac	aac	aac	aca	gcc	aca	ctg	tgt	ctg	gga	cac	96
Gln	Asn	Pro	Ile	Ser	Asp	Asn	Asn	Thr	Ala	Thr	Leu	Cys	Leu	Gly	His	
		20						25						30		
cat	gca	gta	gca	aat	gga	aca	ttg	gta	aaa	aca	ata	agt	gat	gat	caa	144
His	Ala	Val	Ala	Asn	Gly	Thr	Leu	Val	Lys	Thr	Ile	Ser	Asp	Asp	Gln	
			35					40						45		
att	gag	gtg	aca	aat	gct	aca	gaa	tta	ggt	cag	agc	att	tca	atg	ggg	192
Ile	Glu	Val	Thr	Asn	Ala	Thr	Glu	Leu	Val	Gln	Ser	Ile	Ser	Met	Gly	
			50					55						60		
aaa	ata	tgc	aac	aaa	tca	tat	aga	att	cta	gat	gga	aga	aat	tgc	aca	240
Lys	Ile	Cys	Asn	Lys	Ser	Tyr	Arg	Ile	Leu	Asp	Gly	Arg	Asn	Cys	Thr	
65					70						75				80	
tta	ata	gat	gca	atg	cta	gga	gac	ccc	cac	tgt	gac	gcc	ttt	cag	tat	288
Leu	Ile	Asp	Ala	Met	Leu	Gly	Asp	Pro	His	Cys	Asp	Ala	Phe	Gln	Tyr	
				85					90					95		
gag	agt	tgg	gac	ctc	ttt	ata	gaa	aga	agc	agc	gct	ttc	agc	aat	tgc	336
Glu	Ser	Trp	Asp	Leu	Phe	Ile	Glu	Arg	Ser	Ser	Ala	Phe	Ser	Asn	Cys	
			100						105					110		
tac	cca	tat	gac	atc	cct	gac	tat	gca	tcg	ctc	cga	tcc	att	gta	gca	384
Tyr	Pro	Tyr	Asp	Ile	Pro	Asp	Tyr	Ala	Ser	Leu	Arg	Ser	Ile	Val	Ala	
			115					120						125		
tcc	tca	gga	aca	ttg	gaa	ttc	aca	gca	gag	gga	ttc	aca	tgg	aca	ggt	432
Ser	Ser	Gly	Thr	Leu	Glu	Phe	Thr	Ala	Glu	Gly	Phe	Thr	Trp	Thr	Gly	
			130					135					140			
gtc	act	caa	aac	gga	aga	agt	gga	gcc	tgc	aaa	agg	gga	tca	gcc	gat	480
Val	Thr	Gln	Asn	Gly	Arg	Ser	Gly	Ala	Cys	Lys	Arg	Gly	Ser	Ala	Asp	
145					150						155				160	
agt	ttc	ttt	agc	cga	ctg	aat	tgg	cta	aca	aaa	tct	gga	agc	tct	tac	528
Ser	Phe	Phe	Ser	Arg	Leu	Asn	Trp	Leu	Thr	Lys	Ser	Gly	Ser	Ser	Tyr	
				165							170				175	
ccc	aca	ttg	aat	gtg	aca	atg	cct	aac	aat	aaa	aat	ttc	gac	aag	cta	576
Pro	Thr	Leu	Asn	Val	Thr	Met	Pro	Asn	Asn	Lys	Asn	Phe	Asp	Lys	Leu	
				180							185				190	
tac	atc	tgg	ggg	att	cat	cac	ccg	agc	tca	aat	caa	gag	cag	aca	aaa	624
Tyr	Ile	Trp	Gly	Ile	His	His	Pro	Ser	Ser	Asn	Gln	Glu	Gln	Thr	Lys	
				195					200					205		
ttg	tac	atc	caa	gaa	tca	gga	cga	gta	aca	gtc	tca	aca	aaa	aga	agt	672
Leu	Tyr	Ile	Gln	Glu	Ser	Gly	Arg	Val	Thr	Val	Ser	Thr	Lys	Arg	Ser	
				210					215					220		
caa	caa	aca	ata	atc	cct	aac	atc	gga	tct	aga	ccg	ttg	gtc	aga	ggt	720
Gln	Gln	Thr	Ile	Ile	Pro	Asn	Ile	Gly	Ser	Arg	Pro	Leu	Val	Arg	Gly	

-continued

225	230	235	240	
caa tca ggc agg ata agc ata tac tgg acc att gta aaa cct gga gat Gln Ser Gly Arg Ile Ser Ile Tyr Trp Thr Ile Val Lys Pro Gly Asp 245 250 255				768
atc cta atg ata aac agt aat ggc aac tta gtt gca ccg cgg gga tat Ile Leu Met Ile Asn Ser Asn Gly Asn Leu Val Ala Pro Arg Gly Tyr 260 265 270				816
ttt aaa ttg aaa aca ggg aaa agc tct gta atg aga tca gat gta ccc Phe Lys Leu Lys Thr Gly Lys Ser Ser Val Met Arg Ser Asp Val Pro 275 280 285				864
ata gac att tgt gtg tct gaa tgt att aca cca aat gga agc atc tcc Ile Asp Ile Cys Val Ser Glu Cys Ile Thr Pro Asn Gly Ser Ile Ser 290 295 300				912
aac gac aag cca ttc caa aat gtg aac aaa gtt aca tat gga aaa tgc Asn Asp Lys Pro Phe Gln Asn Val Asn Lys Val Thr Tyr Gly Lys Cys 305 310 315 320				960
ccc aag tat atc agg caa aac act tta aag ctg gcc act ggg atg agg Pro Lys Tyr Ile Arg Gln Asn Thr Leu Lys Leu Ala Thr Gly Met Arg 325 330 335				1008
aat gta cca gaa aag caa acc aga gga atc ttt gga gca ata gcg gga Asn Val Pro Glu Lys Gln Thr Arg Gly Ile Phe Gly Ala Ile Ala Gly 340 345 350				1056
ttc atc gaa aac ggc tgg gaa gga atg gtt gat ggg tgg tat ggg ttc Phe Ile Glu Asn Gly Trp Glu Gly Met Val Asp Gly Trp Tyr Gly Phe 355 360 365				1104
cga tat caa aac tct gaa gga aca ggg caa gct gca gat cta aag agc Arg Tyr Gln Asn Ser Glu Gly Thr Gly Gln Ala Ala Asp Leu Lys Ser 370 375 380				1152
act caa gca gcc atc gac cag att aat gga aag tta aac aga gtg att Thr Gln Ala Ala Ile Asp Gln Ile Asn Gly Lys Leu Asn Arg Val Ile 385 390 395 400				1200
gaa aga acc aat gag aaa ttc cat caa ata gag aag gaa ttc tca gaa Glu Arg Thr Asn Glu Lys Phe His Gln Ile Glu Lys Glu Phe Ser Glu 405 410 415				1248
gta gaa gga aga att cag gac ttg gag aaa tat gta gaa gac acc aaa Val Glu Gly Arg Ile Gln Asp Leu Glu Lys Tyr Val Glu Asp Thr Lys 420 425 430				1296
ata gac cta tgg tcc tac aat gca gaa ttg ctg gtg gct cta gaa aat Ile Asp Leu Trp Ser Tyr Asn Ala Glu Leu Leu Val Ala Leu Glu Asn 435 440 445				1344
caa cat aca att gac tta aca gat gca gaa atg aat aaa tta ttt gag Gln His Thr Ile Asp Leu Thr Asp Ala Glu Met Asn Lys Leu Phe Glu 450 455 460				1392
aag act aga cgc cag tta aga gaa aac gca gaa gac atg gga ggt gga Lys Thr Arg Arg Gln Leu Arg Glu Asn Ala Glu Asp Met Gly Gly Gly 465 470 475 480				1440
tgt ttc aag att tac cac aaa tgt gat aat gca tgc att gga tca ata Cys Phe Lys Ile Tyr His Lys Cys Asp Asn Ala Cys Ile Gly Ser Ile 485 490 495				1488
aga act ggg aca tat gac cat tac ata tac aga gat gaa gca tta aac Arg Thr Gly Thr Tyr Asp His Tyr Ile Tyr Arg Asp Glu Ala Leu Asn 500 505 510				1536
aac cga ttt cag atc aaa ggt gta gag ttg aaa tca ggc tac aaa gat Asn Arg Phe Gln Ile Lys Gly Val Glu Leu Lys Ser Gly Tyr Lys Asp 515 520 525				1584
tgg ata ctg tgg att tca ttc gcc ata tca tgc ttc tta att tgc gtt Trp Ile Leu Trp Ile Ser Phe Ala Ile Ser Cys Phe Leu Ile Cys Val				1632

-continued

530	535	540	
gtt cta ttg ggt ttc att atg tgg gct tgc caa aaa ggc aac atc aga			1680
Val Leu Leu Gly Phe Ile Met Trp Ala Cys Gln Lys Gly Asn Ile Arg			
545	550	555	560
tgc aac att tgc att tga			1698
Cys Asn Ile Cys Ile			
	565		
<210> SEQ ID NO 32			
<211> LENGTH: 565			
<212> TYPE: PRT			
<213> ORGANISM: Influenza virus			
<400> SEQUENCE: 32			
Met Lys Thr Thr Ile Ile Leu Ile Leu Leu Thr His Trp Ala Tyr Ser			
1	5	10	15
Gln Asn Pro Ile Ser Asp Asn Asn Thr Ala Thr Leu Cys Leu Gly His			
	20	25	30
His Ala Val Ala Asn Gly Thr Leu Val Lys Thr Ile Ser Asp Asp Gln			
	35	40	45
Ile Glu Val Thr Asn Ala Thr Glu Leu Val Gln Ser Ile Ser Met Gly			
	50	55	60
Lys Ile Cys Asn Lys Ser Tyr Arg Ile Leu Asp Gly Arg Asn Cys Thr			
	65	70	75
Leu Ile Asp Ala Met Leu Gly Asp Pro His Cys Asp Ala Phe Gln Tyr			
	85	90	95
Glu Ser Trp Asp Leu Phe Ile Glu Arg Ser Ser Ala Phe Ser Asn Cys			
	100	105	110
Tyr Pro Tyr Asp Ile Pro Asp Tyr Ala Ser Leu Arg Ser Ile Val Ala			
	115	120	125
Ser Ser Gly Thr Leu Glu Phe Thr Ala Glu Gly Phe Thr Trp Thr Gly			
	130	135	140
Val Thr Gln Asn Gly Arg Ser Gly Ala Cys Lys Arg Gly Ser Ala Asp			
	145	150	155
Ser Phe Phe Ser Arg Leu Asn Trp Leu Thr Lys Ser Gly Ser Ser Tyr			
	165	170	175
Pro Thr Leu Asn Val Thr Met Pro Asn Asn Lys Asn Phe Asp Lys Leu			
	180	185	190
Tyr Ile Trp Gly Ile His His Pro Ser Ser Asn Gln Glu Gln Thr Lys			
	195	200	205
Leu Tyr Ile Gln Glu Ser Gly Arg Val Thr Val Ser Thr Lys Arg Ser			
	210	215	220
Gln Gln Thr Ile Ile Pro Asn Ile Gly Ser Arg Pro Leu Val Arg Gly			
	225	230	235
Gln Ser Gly Arg Ile Ser Ile Tyr Trp Thr Ile Val Lys Pro Gly Asp			
	245	250	255
Ile Leu Met Ile Asn Ser Asn Gly Asn Leu Val Ala Pro Arg Gly Tyr			
	260	265	270
Phe Lys Leu Lys Thr Gly Lys Ser Ser Val Met Arg Ser Asp Val Pro			
	275	280	285
Ile Asp Ile Cys Val Ser Glu Cys Ile Thr Pro Asn Gly Ser Ile Ser			
	290	295	300
Asn Asp Lys Pro Phe Gln Asn Val Asn Lys Val Thr Tyr Gly Lys Cys			

-continued

```

305                310                315                320
Pro Lys Tyr Ile Arg Gln Asn Thr Leu Lys Leu Ala Thr Gly Met Arg
      325                330                335
Asn Val Pro Glu Lys Gln Thr Arg Gly Ile Phe Gly Ala Ile Ala Gly
      340                345                350
Phe Ile Glu Asn Gly Trp Glu Gly Met Val Asp Gly Trp Tyr Gly Phe
      355                360                365
Arg Tyr Gln Asn Ser Glu Gly Thr Gly Gln Ala Ala Asp Leu Lys Ser
      370                375                380
Thr Gln Ala Ala Ile Asp Gln Ile Asn Gly Lys Leu Asn Arg Val Ile
      385                390                395                400
Glu Arg Thr Asn Glu Lys Phe His Gln Ile Glu Lys Glu Phe Ser Glu
      405                410                415
Val Glu Gly Arg Ile Gln Asp Leu Glu Lys Tyr Val Glu Asp Thr Lys
      420                425                430
Ile Asp Leu Trp Ser Tyr Asn Ala Glu Leu Leu Val Ala Leu Glu Asn
      435                440                445
Gln His Thr Ile Asp Leu Thr Asp Ala Glu Met Asn Lys Leu Phe Glu
      450                455                460
Lys Thr Arg Arg Gln Leu Arg Glu Asn Ala Glu Asp Met Gly Gly Gly
      465                470                475                480
Cys Phe Lys Ile Tyr His Lys Cys Asp Asn Ala Cys Ile Gly Ser Ile
      485                490                495
Arg Thr Gly Thr Tyr Asp His Tyr Ile Tyr Arg Asp Glu Ala Leu Asn
      500                505                510
Asn Arg Phe Gln Ile Lys Gly Val Glu Leu Lys Ser Gly Tyr Lys Asp
      515                520                525
Trp Ile Leu Trp Ile Ser Phe Ala Ile Ser Cys Phe Leu Ile Cys Val
      530                535                540
Val Leu Leu Gly Phe Ile Met Trp Ala Cys Gln Lys Gly Asn Ile Arg
      545                550                555                560
Cys Asn Ile Cys Ile
      565

```

```

<210> SEQ ID NO 33
<211> LENGTH: 549
<212> TYPE: PRT
<213> ORGANISM: Influenza virus

```

```

<400> SEQUENCE: 33
Gln Asn Pro Ile Ser Gly Asn Asn Thr Ala Thr Leu Cys Leu Gly His
1                5                10                15
His Ala Val Ala Asn Gly Thr Leu Val Lys Thr Met Ser Asp Asp Gln
      20                25                30
Ile Glu Val Thr Asn Ala Thr Glu Leu Val Gln Ser Ile Ser Met Gly
      35                40                45
Lys Ile Cys Asn Lys Ser Tyr Arg Ile Leu Asp Gly Arg Asn Cys Thr
      50                55                60
Leu Ile Asp Ala Met Leu Gly Asp Pro His Cys Asp Ala Phe Gln Tyr
      65                70                75                80
Glu Ser Trp Asp Leu Phe Ile Glu Arg Ser Asn Ala Phe Ser Asn Cys
      85                90                95

```

-continued

Tyr Pro Tyr Asp Ile Pro Asp Tyr Ala Ser Leu Arg Ser Ile Val Ala
 100 105 110

 Ser Ser Gly Thr Leu Glu Phe Thr Ala Glu Gly Phe Thr Trp Thr Gly
 115 120 125

 Val Thr Gln Asn Gly Arg Ser Gly Ala Cys Lys Arg Gly Ser Ala Asp
 130 135 140

 Ser Phe Phe Ser Arg Leu Asn Trp Leu Thr Lys Ser Gly Ser Ser Tyr
 145 150 155 160

 Pro Thr Leu Asn Val Thr Met Pro Asn Asn Lys Asn Phe Asp Lys Leu
 165 170 175

 Tyr Ile Trp Gly Ile His His Pro Ser Ser Asn Gln Glu Gln Thr Lys
 180 185 190

 Leu Tyr Ile Gln Glu Ser Gly Arg Val Thr Val Ser Thr Lys Arg Ser
 195 200 205

 Gln Gln Thr Ile Ile Pro Asn Ile Gly Ser Arg Pro Leu Val Arg Gly
 210 215 220

 Gln Ser Gly Arg Ile Ser Ile Tyr Trp Thr Ile Val Lys Pro Gly Asp
 225 230 235 240

 Ile Leu Met Ile Asn Ser Asn Gly Asn Leu Val Ala Pro Arg Gly Tyr
 245 250 255

 Phe Lys Leu Lys Thr Gly Lys Ser Ser Val Met Arg Ser Asp Ala Pro
 260 265 270

 Ile Asp Ile Cys Val Ser Glu Cys Ile Thr Pro Asn Gly Ser Ile Ser
 275 280 285

 Asn Asp Lys Pro Phe Gln Asn Val Asn Lys Val Thr Tyr Gly Lys Cys
 290 295 300

 Pro Lys Tyr Ile Arg Gln Asn Thr Leu Lys Leu Ala Thr Gly Met Arg
 305 310 315 320

 Asn Val Pro Glu Lys Gln Thr Arg Gly Ile Phe Gly Ala Ile Ala Gly
 325 330 335

 Phe Ile Glu Asn Gly Trp Glu Gly Met Val Asp Gly Trp Tyr Gly Phe
 340 345 350

 Arg Tyr Gln Asn Ser Glu Gly Thr Gly Gln Ala Ala Asp Leu Lys Ser
 355 360 365

 Thr Gln Ala Ala Ile Asp Gln Ile Asn Gly Lys Leu Asn Arg Val Ile
 370 375 380

 Glu Arg Thr Asn Glu Lys Phe His Gln Ile Glu Lys Glu Phe Ser Glu
 385 390 395 400

 Val Glu Gly Arg Ile Gln Asp Leu Glu Lys Tyr Val Glu Asp Thr Lys
 405 410 415

 Ile Asp Leu Trp Ser Tyr Asn Ala Glu Leu Leu Val Ala Leu Glu Asn
 420 425 430

 Gln His Thr Ile Asp Leu Thr Asp Ala Glu Met Asn Lys Leu Phe Glu
 435 440 445

 Lys Thr Arg Arg Gln Leu Arg Glu Asn Ala Glu Asp Met Gly Gly Gly
 450 455 460

 Cys Phe Lys Ile Tyr His Lys Cys Asp Asn Ala Cys Ile Gly Ser Ile
 465 470 475 480

 Arg Thr Gly Thr Tyr Asp His Tyr Ile Tyr Arg Asp Glu Ala Leu Asn
 485 490 495

 Asn Arg Phe Gln Ile Lys Gly Val Glu Leu Lys Ser Gly Tyr Lys Asp

-continued

500				505				510							
Trp	Ile	Leu	Trp	Ile	Ser	Phe	Ala	Ile	Ser	Cys	Phe	Leu	Ile	Cys	Val
		515					520					525			
Val	Leu	Leu	Gly	Phe	Ile	Met	Trp	Ala	Cys	Gln	Arg	Gly	Asn	Ile	Arg
	530					535					540				
Cys	Asn	Ile	Cys	Ile											
545															
<210> SEQ ID NO 34															
<211> LENGTH: 549															
<212> TYPE: PRT															
<213> ORGANISM: Influenza virus															
<400> SEQUENCE: 34															
Gln	Asn	Pro	Ile	Ser	Asp	Asn	Asn	Thr	Ala	Thr	Leu	Cys	Leu	Gly	His
1				5					10					15	
His	Ala	Val	Ala	Asn	Gly	Thr	Leu	Val	Lys	Thr	Ile	Ser	Asp	Asp	Gln
		20						25					30		
Ile	Glu	Val	Thr	Asn	Ala	Thr	Glu	Leu	Val	Gln	Ser	Ile	Ser	Met	Gly
		35					40					45			
Lys	Ile	Cys	Asn	Lys	Ser	Tyr	Arg	Ile	Leu	Asp	Gly	Arg	Asn	Cys	Thr
	50					55					60				
Leu	Ile	Asp	Ala	Met	Leu	Gly	Asp	Pro	His	Cys	Asp	Ala	Phe	Gln	Tyr
65					70					75					80
Glu	Ser	Trp	Asp	Leu	Phe	Ile	Glu	Arg	Ser	Ser	Ala	Phe	Ser	Asn	Cys
			85					90						95	
Tyr	Pro	Tyr	Asp	Ile	Pro	Asp	Tyr	Ala	Ser	Leu	Arg	Ser	Ile	Val	Ala
			100					105					110		
Ser	Ser	Gly	Thr	Leu	Glu	Phe	Thr	Ala	Glu	Gly	Phe	Thr	Trp	Thr	Gly
		115					120					125			
Val	Thr	Gln	Asn	Gly	Arg	Ser	Gly	Ala	Cys	Lys	Arg	Gly	Ser	Ala	Asp
	130					135					140				
Ser	Phe	Phe	Ser	Arg	Leu	Asn	Trp	Leu	Thr	Lys	Ser	Gly	Ser	Ser	Tyr
145					150					155					160
Pro	Thr	Leu	Asn	Val	Thr	Met	Pro	Asn	Asn	Lys	Asn	Phe	Asp	Lys	Leu
			165					170						175	
Tyr	Ile	Trp	Gly	Ile	His	His	Pro	Ser	Ser	Asn	Gln	Glu	Gln	Thr	Lys
		180						185					190		
Leu	Tyr	Ile	Gln	Glu	Ser	Gly	Arg	Val	Thr	Val	Ser	Thr	Lys	Arg	Ser
		195					200					205			
Gln	Gln	Thr	Ile	Ile	Pro	Asn	Ile	Gly	Ser	Arg	Pro	Leu	Val	Arg	Gly
	210					215					220				
Gln	Ser	Gly	Arg	Ile	Ser	Ile	Tyr	Trp	Thr	Ile	Val	Lys	Pro	Gly	Asp
225					230					235				240	
Ile	Leu	Met	Ile	Asn	Ser	Asn	Gly	Asn	Leu	Val	Ala	Pro	Arg	Gly	Tyr
			245						250					255	
Phe	Lys	Leu	Lys	Thr	Gly	Lys	Ser	Ser	Val	Met	Arg	Ser	Asp	Val	Pro
			260						265				270		
Ile	Asp	Ile	Cys	Val	Ser	Glu	Cys	Ile	Thr	Pro	Asn	Gly	Ser	Ile	Ser
		275					280					285			
Asn	Asp	Lys	Pro	Phe	Gln	Asn	Val	Asn	Lys	Val	Thr	Tyr	Gly	Lys	Cys
	290					295					300				

-continued

Pro Lys Tyr Ile Arg Gln Asn Thr Leu Lys Leu Ala Thr Gly Met Arg
 305 310 315 320

Asn Val Pro Glu Lys Gln Thr Arg Gly Ile Phe Gly Ala Ile Ala Gly
 325 330 335

Phe Ile Glu Asn Gly Trp Glu Gly Met Val Asp Gly Trp Tyr Gly Phe
 340 345 350

Arg Tyr Gln Asn Ser Glu Gly Thr Gly Gln Ala Ala Asp Leu Lys Ser
 355 360 365

Thr Gln Ala Ala Ile Asp Gln Ile Asn Gly Lys Leu Asn Arg Val Ile
 370 375 380

Glu Arg Thr Asn Glu Lys Phe His Gln Ile Glu Lys Glu Phe Ser Glu
 385 390 395 400

Val Glu Gly Arg Ile Gln Asp Leu Glu Lys Tyr Val Glu Asp Thr Lys
 405 410 415

Ile Asp Leu Trp Ser Tyr Asn Ala Glu Leu Leu Val Ala Leu Glu Asn
 420 425 430

Gln His Thr Ile Asp Leu Thr Asp Ala Glu Met Asn Lys Leu Phe Glu
 435 440 445

Lys Thr Arg Arg Gln Leu Arg Glu Asn Ala Glu Asp Met Gly Gly Gly
 450 455 460

Cys Phe Lys Ile Tyr His Lys Cys Asp Asn Ala Cys Ile Gly Ser Ile
 465 470 475 480

Arg Thr Gly Thr Tyr Asp His Tyr Ile Tyr Arg Asp Glu Ala Leu Asn
 485 490 495

Asn Arg Phe Gln Ile Lys Gly Val Glu Leu Lys Ser Gly Tyr Lys Asp
 500 505 510

Trp Ile Leu Trp Ile Ser Phe Ala Ile Ser Cys Phe Leu Ile Cys Val
 515 520 525

Val Leu Leu Gly Phe Ile Met Trp Ala Cys Gln Lys Gly Asn Ile Arg
 530 535 540

Cys Asn Ile Cys Ile
 545

<210> SEQ ID NO 35
 <211> LENGTH: 9
 <212> TYPE: DNA
 <213> ORGANISM: Influenza virus

<400> SEQUENCE: 35

gagagttgg

9

<210> SEQ ID NO 36
 <211> LENGTH: 9
 <212> TYPE: DNA
 <213> ORGANISM: Influenza virus

<400> SEQUENCE: 36

ccggttggtc

9

<210> SEQ ID NO 37
 <211> LENGTH: 9
 <212> TYPE: DNA
 <213> ORGANISM: Influenza virus

<400> SEQUENCE: 37

-continued

caaaccaga	9
<210> SEQ ID NO 38	
<211> LENGTH: 9	
<212> TYPE: DNA	
<213> ORGANISM: Influenza virus	
<400> SEQUENCE: 38	
agaactggg	9
<210> SEQ ID NO 39	
<211> LENGTH: 15	
<212> TYPE: DNA	
<213> ORGANISM: Influenza virus	
<400> SEQUENCE: 39	
tatgagagtt gggac	15
<210> SEQ ID NO 40	
<211> LENGTH: 15	
<212> TYPE: DNA	
<213> ORGANISM: Influenza virus	
<400> SEQUENCE: 40	
agaccgttgg tcaga	15
<210> SEQ ID NO 41	
<211> LENGTH: 15	
<212> TYPE: DNA	
<213> ORGANISM: Influenza virus	
<400> SEQUENCE: 41	
aagcaaacca gagga	15
<210> SEQ ID NO 42	
<211> LENGTH: 15	
<212> TYPE: DNA	
<213> ORGANISM: Influenza virus	
<400> SEQUENCE: 42	
ataagaactg ggaca	15
<210> SEQ ID NO 43	
<211> LENGTH: 9	
<212> TYPE: DNA	
<213> ORGANISM: Influenza virus	
<400> SEQUENCE: 43	
acaatgagt	9
<210> SEQ ID NO 44	
<211> LENGTH: 15	
<212> TYPE: DNA	
<213> ORGANISM: Influenza virus	
<400> SEQUENCE: 44	
aaaacaatga gtgat	15
<210> SEQ ID NO 45	
<211> LENGTH: 9	
<212> TYPE: DNA	

-continued

<213> ORGANISM: Influenza virus

<400> SEQUENCE: 45

gatgtaccc

9

<210> SEQ ID NO 46

<211> LENGTH: 15

<212> TYPE: DNA

<213> ORGANISM: Influenza virus

<400> SEQUENCE: 46

tcagatgtac ccata

15

<210> SEQ ID NO 47

<211> LENGTH: 2280

<212> TYPE: DNA

<213> ORGANISM: Influenza virus

<220> FEATURE:

<221> NAME/KEY: CDS

<222> LOCATION: (1)..(2280)

<400> SEQUENCE: 47

atg gag aga ata aaa gaa ctg aga gat ctg atg tta caa tcc cgc acc 48
 Met Glu Arg Ile Lys Glu Leu Arg Asp Leu Met Leu Gln Ser Arg Thr
 1 5 10 15

cgc gag ata cta aca aaa act act gtg gac cac atg gcc ata atc aag 96
 Arg Glu Ile Leu Thr Lys Thr Thr Val Asp His Met Ala Ile Ile Lys
 20 25 30

aaa tac aca tca gga aga caa gag aag aac cct gca ctt agg atg aaa 144
 Lys Tyr Thr Ser Gly Arg Gln Glu Lys Asn Pro Ala Leu Arg Met Lys
 35 40 45

tgg atg atg gca atg aaa tac cca att aca gca gat aag agg ata atg 192
 Trp Met Met Ala Met Lys Tyr Pro Ile Thr Ala Asp Lys Arg Ile Met
 50 55 60

gag atg att cct gag aga aat gaa cag gga caa acc ctt tgg agc aaa 240
 Glu Met Ile Pro Glu Arg Asn Glu Gln Gly Gln Thr Leu Trp Ser Lys
 65 70 75 80

acg aac gat gct ggc tca gac cgc gta atg gta tca cct ctg gca gtg 288
 Thr Asn Asp Ala Gly Ser Asp Arg Val Met Val Ser Pro Leu Ala Val
 85 90 95

aca tgg tgg aat agg aat gga cca aca acg aac aca att cat tat cca 336
 Thr Trp Trp Asn Arg Asn Gly Pro Thr Thr Asn Thr Ile His Tyr Pro
 100 105 110

aaa gtc tac aaa act tat ttt gaa aag gtt gaa aga ttg aaa cac gga 384
 Lys Val Tyr Lys Thr Tyr Phe Glu Lys Val Glu Arg Leu Lys His Gly
 115 120 125

acc ttt ggc ccc gtt cat ttt agg aat caa gtc aag ata aga cga aga 432
 Thr Phe Gly Pro Val His Phe Arg Asn Gln Val Lys Ile Arg Arg Arg
 130 135 140

gtt gat gta aac cct ggt cac gcg gac ctc agt gct aaa gaa gca caa 480
 Val Asp Val Asn Pro Gly His Ala Asp Leu Ser Ala Lys Glu Ala Gln
 145 150 155 160

gat gtg atc atg gaa gtt gtt ttc cca aat gaa gtg gga gcc aga att 528
 Asp Val Ile Met Glu Val Val Phe Pro Asn Glu Val Gly Ala Arg Ile
 165 170 175

cta aca tca gaa tca caa cta aca ata acc aaa gag aaa aag gaa gaa 576
 Leu Thr Ser Glu Ser Gln Leu Thr Ile Thr Lys Glu Lys Lys Glu Glu
 180 185 190

ctt cag gac tgc aaa att gct ccc ttg atg gta gca tac atg cta gaa 624

-continued

Leu	Gln	Asp	Cys	Lys	Ile	Ala	Pro	Leu	Met	Val	Ala	Tyr	Met	Leu	Glu	
	195						200					205				
aga	gag	ttg	gtc	cga	aaa	aca	agg	ttc	ctc	cca	gta	gta	ggc	gga	aca	672
Arg	Glu	Leu	Val	Arg	Lys	Thr	Arg	Phe	Leu	Pro	Val	Val	Gly	Gly	Thr	
	210					215				220						
agc	agt	gta	tac	att	gaa	gtg	ttg	cat	ctg	act	cag	gga	aca	tgc	tgg	720
Ser	Ser	Val	Tyr	Ile	Glu	Val	Leu	His	Leu	Thr	Gln	Gly	Thr	Cys	Trp	
	225				230					235					240	
gag	caa	atg	tac	acc	cca	gga	gga	aaa	gtt	aga	aac	gat	gat	att	gat	768
Glu	Gln	Met	Tyr	Thr	Pro	Gly	Gly	Lys	Val	Arg	Asn	Asp	Asp	Ile	Asp	
				245					250					255		
caa	agt	tta	att	att	gca	gcc	cgg	aac	ata	gtg	aga	aga	gca	aca	gta	816
Gln	Ser	Leu	Ile	Ile	Ala	Ala	Arg	Asn	Ile	Val	Arg	Arg	Ala	Thr	Val	
			260					265					270			
tca	gca	gat	cca	cta	gca	tcc	cta	ctg	gaa	atg	tgc	cac	agt	aca	cag	864
Ser	Ala	Asp	Pro	Leu	Ala	Ser	Leu	Leu	Glu	Met	Cys	His	Ser	Thr	Gln	
		275					280						285			
att	ggt	gga	aca	agg	atg	gta	gac	atc	ctt	aag	cag	aac	cca	aca	gag	912
Ile	Gly	Gly	Thr	Arg	Met	Val	Asp	Ile	Leu	Lys	Gln	Asn	Pro	Thr	Glu	
	290					295				300						
gaa	caa	gct	gtg	gat	ata	tgc	aaa	gca	gca	atg	gga	ttg	aga	att	agc	960
Glu	Gln	Ala	Val	Asp	Ile	Cys	Lys	Ala	Ala	Met	Gly	Leu	Arg	Ile	Ser	
					310					315					320	
tca	tca	ttc	agc	ttt	ggt	gga	ttc	acc	ttc	aaa	agg	aca	agt	gga	tca	1008
Ser	Ser	Phe	Ser	Phe	Gly	Gly	Phe	Thr	Phe	Lys	Arg	Thr	Ser	Gly	Ser	
				325					330					335		
tca	gtc	aag	aga	gaa	gaa	gaa	atg	ctt	acg	ggc	aac	ctt	caa	aca	ttg	1056
Ser	Val	Lys	Arg	Glu	Glu	Glu	Met	Leu	Thr	Gly	Asn	Leu	Gln	Thr	Leu	
			340					345					350			
aaa	ata	aga	gtg	cat	gag	ggc	tat	gaa	gaa	ttc	aca	atg	gtc	gga	aga	1104
Lys	Ile	Arg	Val	His	Glu	Gly	Tyr	Glu	Glu	Phe	Thr	Met	Val	Gly	Arg	
		355					360						365			
aga	gca	aca	gcc	att	atc	aga	aag	gca	acc	aga	aga	ttg	att	caa	ttg	1152
Arg	Ala	Thr	Ala	Ile	Ile	Arg	Lys	Ala	Thr	Arg	Arg	Leu	Ile	Gln	Leu	
		370				375						380				
ata	gta	agt	ggg	aga	gat	gaa	caa	tca	att	gct	gaa	gca	ata	att	gta	1200
Ile	Val	Ser	Gly	Arg	Asp	Glu	Gln	Ser	Ile	Ala	Glu	Ala	Ile	Ile	Val	
					390					395					400	
gcc	atg	gtg	ttt	tcg	caa	gaa	gat	tgc	atg	ata	aaa	gca	ggt	cga	ggc	1248
Ala	Met	Val	Phe	Ser	Gln	Glu	Asp	Cys	Met	Ile	Lys	Ala	Val	Arg	Gly	
				405					410					415		
gat	ttg	aac	ttt	ggt	aat	aga	gca	aat	cag	cgt	ttg	aac	ccc	atg	cat	1296
Asp	Leu	Asn	Phe	Val	Asn	Arg	Ala	Asn	Gln	Arg	Leu	Asn	Pro	Met	His	
			420					425					430			
caa	ctc	ttg	agg	cat	ttc	caa	aaa	gat	gca	aaa	gtg	ctt	ttc	caa	aat	1344
Gln	Leu	Leu	Arg	His	Phe	Gln	Lys	Asp	Ala	Lys	Val	Leu	Phe	Gln	Asn	
			435					440					445			
tgg	gga	att	gaa	ccc	atc	gac	aat	gta	atg	ggg	atg	att	gga	ata	ttg	1392
Trp	Gly	Ile	Glu	Pro	Ile	Asp	Asn	Val	Met	Gly	Met	Ile	Gly	Ile	Leu	
			450					455					460			
cct	gac	atg	acc	cca	agc	acc	gag	atg	tca	ttg	aga	gga	gtg	aga	gtc	1440
Pro	Asp	Met	Thr	Pro	Ser	Thr	Glu	Met	Ser	Leu	Arg	Gly	Val	Arg	Val	
						470				475					480	
agc	aaa	atg	gga	gtg	gat	gag	tac	tcc	agc	act	gag	aga	gtg	gtg	gtg	1488
Ser	Lys	Met	Gly	Val	Asp	Glu	Tyr	Ser	Ser	Thr	Glu	Arg	Val	Val	Val	
				485						490					495	
agc	att	gac	cgt	ttt	tta	aga	ggt	cgg	gat	caa	agg	gga	aac	ata	cta	1536

-continued

```

Ser Ile Asp Arg Phe Leu Arg Val Arg Asp Gln Arg Gly Asn Ile Leu
      500                               505           510

ctg tcc cct gaa gaa gtc agt gaa aca caa gga acg gaa aag ctg aca   1584
Leu Ser Pro Glu Glu Val Ser Glu Thr Gln Gly Thr Glu Lys Leu Thr
      515                               520           525

ata att tat tcg tca tca atg atg tgg gag att aat ggt ccc gaa tca   1632
Ile Ile Tyr Ser Ser Ser Met Met Trp Glu Ile Asn Gly Pro Glu Ser
      530                               535           540

gtg ttg gtc aat act tat caa tgg atc atc aga aac tgg gaa att gta   1680
Val Leu Val Asn Thr Tyr Gln Trp Ile Ile Arg Asn Trp Glu Ile Val
      545                               550           555

aaa att cag tgg tca cag gac ccc aca atg tta tac aat aag ata gaa   1728
Lys Ile Gln Trp Ser Gln Asp Pro Thr Met Leu Tyr Asn Lys Ile Glu
      565                               570           575

ttt gaa cca ttc caa tcc ctg gtc cct agg gcc acc aga agc caa tac   1776
Phe Glu Pro Phe Gln Ser Leu Val Pro Arg Ala Thr Arg Ser Gln Tyr
      580                               585           590

agc ggt ttc gta aga acc ctg ttt cag caa atg cga gat gta ctt gga   1824
Ser Gly Phe Val Arg Thr Leu Phe Gln Gln Met Arg Asp Val Leu Gly
      595                               600           605

aca ttt gat act gct caa ata ata aaa ctc ctc cct ttt gcc gct gct   1872
Thr Phe Asp Thr Ala Gln Ile Ile Lys Leu Leu Pro Phe Ala Ala Ala
      610                               615           620

cct ccg gaa cag agt agg atg cag ttc tct tct ttg act gtt aat gta   1920
Pro Pro Glu Gln Ser Arg Met Gln Phe Ser Ser Leu Thr Val Asn Val
      625                               630           635

aga ggt tcg gga atg agg ata ctt gta aga ggc aat tcc cca gtg ttc   1968
Arg Gly Ser Gly Met Arg Ile Leu Val Arg Gly Asn Ser Pro Val Phe
      645                               650           655

aac tac aat aaa gtc act aaa agg ctc aca gtc ctc gga aag gat gca   2016
Asn Tyr Asn Lys Val Thr Lys Arg Leu Thr Val Leu Gly Lys Asp Ala
      660                               665           670

ggg gcg ctt act gag gac cca gat gaa ggt acg gct gga gta gag tct   2064
Gly Ala Leu Thr Glu Asp Pro Asp Glu Gly Thr Ala Gly Val Glu Ser
      675                               680           685

gct gtt cta aga ggg ttt ctc att tta ggt aaa gaa aac aag aga tat   2112
Ala Val Leu Arg Gly Phe Leu Ile Leu Gly Lys Glu Asn Lys Arg Tyr
      690                               695           700

ggc cca gca cta agc atc aat gaa ctt agc aaa ctt gca aaa ggg gag   2160
Gly Pro Ala Leu Ser Ile Asn Glu Leu Ser Lys Leu Ala Lys Gly Glu
      705                               710           715

aaa gcc aat gta cta att ggg caa ggg gac gta gtg ttg gta atg aaa   2208
Lys Ala Asn Val Leu Ile Gly Gln Gly Asp Val Val Leu Val Met Lys
      725                               730           735

cgg aaa cgt gac tct agc ata ctt act gac agc cag aca gcg acc aaa   2256
Arg Lys Arg Asp Ser Ser Ile Leu Thr Asp Ser Gln Thr Ala Thr Lys
      740                               745           750

agg att cgg atg gcc atc aat tag                                     2280
Arg Ile Arg Met Ala Ile Asn
      755
    
```

```

<210> SEQ ID NO 48
<211> LENGTH: 759
<212> TYPE: PRT
<213> ORGANISM: Influenza virus

<400> SEQUENCE: 48
    
```

Met Glu Arg Ile Lys Glu Leu Arg Asp Leu Met Leu Gln Ser Arg Thr

-continued

1	5	10	15
Arg Glu Ile Leu Thr Lys Thr Thr Val Asp His Met Ala Ile Ile Lys	20	25	30
Lys Tyr Thr Ser Gly Arg Gln Glu Lys Asn Pro Ala Leu Arg Met Lys	35	40	45
Trp Met Met Ala Met Lys Tyr Pro Ile Thr Ala Asp Lys Arg Ile Met	50	55	60
Glu Met Ile Pro Glu Arg Asn Glu Gln Gly Gln Thr Leu Trp Ser Lys	65	70	80
Thr Asn Asp Ala Gly Ser Asp Arg Val Met Val Ser Pro Leu Ala Val	85	90	95
Thr Trp Trp Asn Arg Asn Gly Pro Thr Thr Asn Thr Ile His Tyr Pro	100	105	110
Lys Val Tyr Lys Thr Tyr Phe Glu Lys Val Glu Arg Leu Lys His Gly	115	120	125
Thr Phe Gly Pro Val His Phe Arg Asn Gln Val Lys Ile Arg Arg Arg	130	135	140
Val Asp Val Asn Pro Gly His Ala Asp Leu Ser Ala Lys Glu Ala Gln	145	150	160
Asp Val Ile Met Glu Val Val Phe Pro Asn Glu Val Gly Ala Arg Ile	165	170	175
Leu Thr Ser Glu Ser Gln Leu Thr Ile Thr Lys Glu Lys Lys Glu Glu	180	185	190
Leu Gln Asp Cys Lys Ile Ala Pro Leu Met Val Ala Tyr Met Leu Glu	195	200	205
Arg Glu Leu Val Arg Lys Thr Arg Phe Leu Pro Val Val Gly Gly Thr	210	215	220
Ser Ser Val Tyr Ile Glu Val Leu His Leu Thr Gln Gly Thr Cys Trp	225	230	240
Glu Gln Met Tyr Thr Pro Gly Gly Lys Val Arg Asn Asp Asp Ile Asp	245	250	255
Gln Ser Leu Ile Ile Ala Ala Arg Asn Ile Val Arg Arg Ala Thr Val	260	265	270
Ser Ala Asp Pro Leu Ala Ser Leu Leu Glu Met Cys His Ser Thr Gln	275	280	285
Ile Gly Gly Thr Arg Met Val Asp Ile Leu Lys Gln Asn Pro Thr Glu	290	295	300
Glu Gln Ala Val Asp Ile Cys Lys Ala Ala Met Gly Leu Arg Ile Ser	305	310	320
Ser Ser Phe Ser Phe Gly Gly Phe Thr Phe Lys Arg Thr Ser Gly Ser	325	330	335
Ser Val Lys Arg Glu Glu Glu Met Leu Thr Gly Asn Leu Gln Thr Leu	340	345	350
Lys Ile Arg Val His Glu Gly Tyr Glu Glu Phe Thr Met Val Gly Arg	355	360	365
Arg Ala Thr Ala Ile Ile Arg Lys Ala Thr Arg Arg Leu Ile Gln Leu	370	375	380
Ile Val Ser Gly Arg Asp Glu Gln Ser Ile Ala Glu Ala Ile Ile Val	385	390	400
Ala Met Val Phe Ser Gln Glu Asp Cys Met Ile Lys Ala Val Arg Gly	405	410	415

-continued

```

Asp Leu Asn Phe Val Asn Arg Ala Asn Gln Arg Leu Asn Pro Met His
      420                425                430

Gln Leu Leu Arg His Phe Gln Lys Asp Ala Lys Val Leu Phe Gln Asn
      435                440                445

Trp Gly Ile Glu Pro Ile Asp Asn Val Met Gly Met Ile Gly Ile Leu
      450                455                460

Pro Asp Met Thr Pro Ser Thr Glu Met Ser Leu Arg Gly Val Arg Val
      465                470                475                480

Ser Lys Met Gly Val Asp Glu Tyr Ser Ser Thr Glu Arg Val Val Val
      485                490                495

Ser Ile Asp Arg Phe Leu Arg Val Arg Asp Gln Arg Gly Asn Ile Leu
      500                505                510

Leu Ser Pro Glu Glu Val Ser Glu Thr Gln Gly Thr Glu Lys Leu Thr
      515                520                525

Ile Ile Tyr Ser Ser Ser Met Met Trp Glu Ile Asn Gly Pro Glu Ser
      530                535                540

Val Leu Val Asn Thr Tyr Gln Trp Ile Ile Arg Asn Trp Glu Ile Val
      545                550                555                560

Lys Ile Gln Trp Ser Gln Asp Pro Thr Met Leu Tyr Asn Lys Ile Glu
      565                570                575

Phe Glu Pro Phe Gln Ser Leu Val Pro Arg Ala Thr Arg Ser Gln Tyr
      580                585                590

Ser Gly Phe Val Arg Thr Leu Phe Gln Gln Met Arg Asp Val Leu Gly
      595                600                605

Thr Phe Asp Thr Ala Gln Ile Ile Lys Leu Leu Pro Phe Ala Ala Ala
      610                615                620

Pro Pro Glu Gln Ser Arg Met Gln Phe Ser Ser Leu Thr Val Asn Val
      625                630                635                640

Arg Gly Ser Gly Met Arg Ile Leu Val Arg Gly Asn Ser Pro Val Phe
      645                650                655

Asn Tyr Asn Lys Val Thr Lys Arg Leu Thr Val Leu Gly Lys Asp Ala
      660                665                670

Gly Ala Leu Thr Glu Asp Pro Asp Glu Gly Thr Ala Gly Val Glu Ser
      675                680                685

Ala Val Leu Arg Gly Phe Leu Ile Leu Gly Lys Glu Asn Lys Arg Tyr
      690                695                700

Gly Pro Ala Leu Ser Ile Asn Glu Leu Ser Lys Leu Ala Lys Gly Glu
      705                710                715                720

Lys Ala Asn Val Leu Ile Gly Gln Gly Asp Val Val Leu Val Met Lys
      725                730                735

Arg Lys Arg Asp Ser Ser Ile Leu Thr Asp Ser Gln Thr Ala Thr Lys
      740                745                750

Arg Ile Arg Met Ala Ile Asn
      755

```

```

<210> SEQ ID NO 49
<211> LENGTH: 2274
<212> TYPE: DNA
<213> ORGANISM: Influenza virus
<220> FEATURE:
<221> NAME/KEY: CDS
<222> LOCATION: (1)..(2274)

```

-continued

<400> SEQUENCE: 49

atg gat gtc aat ccg act cta ctt ttc tta aag gtg cca gcg caa aat	48
Met Asp Val Asn Pro Thr Leu Leu Phe Leu Lys Val Pro Ala Gln Asn	
1 5 10 15	
gct ata agc aca aca ttc cct tat act gga gat cct ccc tac agt cat	96
Ala Ile Ser Thr Thr Phe Pro Tyr Thr Gly Asp Pro Pro Tyr Ser His	
20 25 30	
gga aca ggg aca gga tac acc atg gat act gtc aac aga aca cac caa	144
Gly Thr Gly Thr Gly Tyr Thr Met Asp Thr Val Asn Arg Thr His Gln	
35 40 45	
tat tca gaa aaa ggg aaa tgg aca aca aac act gag att gga gca cca	192
Tyr Ser Glu Lys Gly Lys Trp Thr Thr Asn Thr Glu Ile Gly Ala Pro	
50 55 60	
caa ctt aat cca atc gat gga cca ctt cct gaa gac aat gaa cca agt	240
Gln Leu Asn Pro Ile Asp Gly Pro Leu Pro Glu Asp Asn Glu Pro Ser	
65 70 75 80	
ggg tac gcc caa aca gat tgt gta ttg gaa gca atg gct ttc ctt gaa	288
Gly Tyr Ala Gln Thr Asp Cys Val Leu Glu Ala Met Ala Phe Leu Glu	
85 90 95	
gaa tcc cat ccc gga atc ttt gaa aat tcg tgt ctt gaa acg atg gag	336
Glu Ser His Pro Gly Ile Phe Glu Asn Ser Cys Leu Glu Thr Met Glu	
100 105 110	
gtg att cag cag aca aga gtg gac aaa cta aca caa ggc cga caa act	384
Val Ile Gln Gln Thr Arg Val Asp Lys Leu Thr Gln Gly Arg Gln Thr	
115 120 125	
tat gat tgg acc ttg aat agg aat caa cct gcc gca aca gca ctt gct	432
Tyr Asp Trp Thr Leu Asn Arg Asn Gln Pro Ala Ala Thr Ala Leu Ala	
130 135 140	
aat acg att gaa gta ttc aga tca aat ggt ctg acc tcc aat gaa tcg	480
Asn Thr Ile Glu Val Phe Arg Ser Asn Gly Leu Thr Ser Asn Glu Ser	
145 150 155 160	
ggg aga ttg atg gac ttc ctc aaa gat gtc atg gag tcc atg aac aag	528
Gly Arg Leu Met Asp Phe Leu Lys Asp Val Met Glu Ser Met Asn Lys	
165 170 175	
gag gaa atg gaa ata aca aca cac ttc caa cgg aag aga aga gta aga	576
Glu Glu Met Glu Ile Thr Thr His Phe Gln Arg Lys Arg Arg Val Arg	
180 185 190	
gac aac atg aca aag aga atg ata aca cag aga acc ata gga aag aaa	624
Asp Asn Met Thr Lys Arg Met Ile Thr Gln Arg Thr Ile Gly Lys Lys	
195 200 205	
aaa caa cga tta agc aga aag agc tat cta atc aga aca tta acc cta	672
Lys Gln Arg Leu Ser Arg Lys Ser Tyr Leu Ile Arg Thr Leu Thr Leu	
210 215 220	
aac aca atg acc aag gac gct gag aga ggg aaa ttg aaa cga cga gca	720
Asn Thr Met Thr Lys Asp Ala Glu Arg Gly Lys Leu Lys Arg Arg Ala	
225 230 235 240	
atc gct acc cca ggg atg cag ata aga gga ttt gta tat ttt gtt gaa	768
Ile Ala Thr Pro Gly Met Gln Ile Arg Gly Phe Val Tyr Phe Val Glu	
245 250 255	
aca cta gct cga aga ata tgt gaa aag ctt gaa caa tca gga ttg cca	816
Thr Leu Ala Arg Arg Ile Cys Glu Lys Leu Glu Gln Ser Gly Leu Pro	
260 265 270	
gtt ggc ggt aat gag aaa aag gcc aaa ctg gct aat gtc gtc aga aaa	864
Val Gly Gly Asn Glu Lys Lys Ala Lys Leu Ala Asn Val Val Arg Lys	
275 280 285	
atg atg act aat tcc caa gac act gaa ctc tcc ttc acc atc act ggg	912
Met Met Thr Asn Ser Gln Asp Thr Glu Leu Ser Phe Thr Ile Thr Gly	

-continued

290	295	300	
gac aat acc aaa tgg aat gaa aat cag aac cca cgc ata ttc ctg gca Asp Asn Thr Lys Trp Asn Glu Asn Gln Asn Pro Arg Ile Phe Leu Ala 305 310 315 320			960
atg atc aca tac ata act aga gat cag cca gaa tgg ttc aga aat gtt Met Ile Thr Tyr Ile Thr Arg Asp Gln Pro Glu Trp Phe Arg Asn Val 325 330 335			1008
cta agc att gca ccg att atg ttc tca aat aaa atg gca aga ctg ggg Leu Ser Ile Ala Pro Ile Met Phe Ser Asn Lys Met Ala Arg Leu Gly 340 345 350			1056
aaa gga tat atg ttt gaa agc aaa agt atg aaa ttg aga act caa ata Lys Gly Tyr Met Phe Glu Ser Lys Ser Met Lys Leu Arg Thr Gln Ile 355 360 365			1104
cca gca gaa atg cta gca agc att gac cta aaa tat ttc aat gat tca Pro Ala Glu Met Leu Ala Ser Ile Asp Leu Lys Tyr Phe Asn Asp Ser 370 375 380			1152
aca aaa aag aaa att gaa aag ata cga cca ctc ctg gtt gac ggg act Thr Lys Lys Lys Ile Glu Lys Ile Arg Pro Leu Leu Val Asp Gly Thr 385 390 395 400			1200
gct tca ctg agt cct ggc atg atg atg gga atg ttc aac atg ttg agc Ala Ser Leu Ser Pro Gly Met Met Met Gly Met Phe Asn Met Leu Ser 405 410 415			1248
act gtg ctg ggt gta tcc ata tta aac ctg ggc cag agg aaa tat aca Thr Val Leu Gly Val Ser Ile Leu Asn Leu Gly Gln Arg Lys Tyr Thr 420 425 430			1296
aag acc aca tac tgg tgg gat ggt ctg caa tca tcc gat gac ttt gct Lys Thr Thr Tyr Trp Trp Asp Gly Leu Gln Ser Ser Asp Asp Phe Ala 435 440 445			1344
ttg ata gtg aat cgc cct aat cat gaa gga ata caa gct gga gta gac Leu Ile Val Asn Ala Pro Asn His Glu Gly Ile Gln Ala Gly Val Asp 450 455 460			1392
aga ttc tat aga act tgc aaa ctg gtc ggg atc aac atg agc aaa aag Arg Phe Tyr Arg Thr Cys Lys Leu Val Gly Ile Asn Met Ser Lys Lys 465 470 475 480			1440
aag tcc tac ata aat aga act gga aca ttc gaa ttc aca agc ttt ttc Lys Ser Tyr Ile Asn Arg Thr Gly Thr Phe Glu Phe Thr Ser Phe Phe 485 490 495			1488
tac cgg tat ggt ttt gta gcc aat ttc agc atg gaa cta ccc agt ttt Tyr Arg Tyr Gly Phe Val Ala Asn Phe Ser Met Glu Leu Pro Ser Phe 500 505 510			1536
ggg gtt tcc gga ata aat gaa tct gca gac atg agc att gga gtg aca Gly Val Ser Gly Ile Asn Glu Ser Ala Asp Met Ser Ile Gly Val Thr 515 520 525			1584
gtc atc aaa aac aac atg ata aat aat gat ctc ggt cct gcc acg gca Val Ile Lys Asn Asn Met Ile Asn Asn Asp Leu Gly Pro Ala Thr Ala 530 535 540			1632
caa atg gca ctc caa ctc ttc att aag gat tat cgg tac aca tac cgg Gln Met Ala Leu Gln Leu Phe Ile Lys Asp Tyr Arg Tyr Thr Tyr Arg 545 550 555 560			1680
tgc cat aga ggt gat acc cag ata caa acc aga aga tct ttt gag ttg Cys His Arg Gly Asp Thr Gln Ile Gln Thr Arg Arg Ser Phe Glu Leu 565 570 575			1728
aag aaa ctg tgg gaa cag act cga tca aag act ggt cta ctg gta tca Lys Lys Leu Trp Glu Gln Thr Arg Ser Lys Thr Gly Leu Leu Val Ser 580 585 590			1776
gat ggg ggt cca aac cta tat aac atc aga aac cta cac atc ccg gaa Asp Gly Gly Pro Asn Leu Tyr Asn Ile Arg Asn Leu His Ile Pro Glu 600 605 610 615			1824

-continued

595	600	605	
gtc tgt tta aaa tgg gag	cta atg gat gaa gat	tat aag ggg agg cta	1872
Val Cys Leu Lys Trp Glu	Leu Met Asp Glu Asp	Tyr Lys Gly Arg Leu	
610	615	620	
tgc aat cca ttg aat cct	ttc gtt agt cac aaa	gaa att gaa tca gtc	1920
Cys Asn Pro Leu Asn Pro	Phe Val Ser His Lys	Glu Ile Glu Ser Val	
625	630	635 640	
aac agt gca gta gta atg	cct gct cat ggc cct	gcc aaa agc atg gag	1968
Asn Ser Ala Val Val Met	Pro Ala His Gly Pro	Ala Lys Ser Met Glu	
645	650	655	
tat gat gct gtt gca aca	aca cat tct tgg atc	ccc aag agg aac cgg	2016
Tyr Asp Ala Val Ala Thr	Thr His Ser Trp Ile	Pro Lys Arg Asn Arg	
660	665	670	
tcc ata ttg aac aca agc	caa agg gga ata cta	gaa gat gag cag atg	2064
Ser Ile Leu Asn Thr Ser	Gln Arg Gly Ile Leu	Glu Asp Glu Gln Met	
675	680	685	
tat cag aaa tgc tgc aac	ctg ttt gaa aaa ttc	ttc ccc agc agc tca	2112
Tyr Gln Lys Cys Cys Asn	Leu Phe Glu Lys Phe	Phe Pro Ser Ser Ser	
690	695	700	
tac aga aga cca gtc gga	att tct agt atg gtt	gag gcc atg gta tcc	2160
Tyr Arg Arg Pro Val Gly	Ile Ser Ser Met Val	Glu Ala Met Val Ser	
705	710	715 720	
agg gcc cgc att gat gca	cga att gac ttc gaa	tct gga cgg ata aag	2208
Arg Ala Arg Ile Asp Ala	Arg Ile Asp Phe Glu	Ser Gly Arg Ile Lys	
725	730	735	
aag gat gag ttc gct gag	atc atg aag atc tgt	tcc acc att gaa gag	2256
Lys Asp Glu Phe Ala Glu	Ile Met Lys Ile Cys	Ser Thr Ile Glu Glu	
740	745	750	
ctc aga cgg caa aaa tag			2274
Leu Arg Arg Gln Lys			
755			

<210> SEQ ID NO 50
 <211> LENGTH: 757
 <212> TYPE: PRT
 <213> ORGANISM: Influenza virus

<400> SEQUENCE: 50

Met Asp Val Asn Pro Thr	Leu Leu Phe Leu Lys Val	Pro Ala Gln Asn
1	5 10	15
Ala Ile Ser Thr Thr Phe	Pro Tyr Thr Gly Asp	Pro Pro Tyr Ser His
20	25	30
Gly Thr Gly Thr Gly Tyr	Thr Met Asp Thr Val	Asn Arg Thr His Gln
35	40	45
Tyr Ser Glu Lys Gly Lys	Trp Thr Thr Asn Thr	Glu Ile Gly Ala Pro
50	55	60
Gln Leu Asn Pro Ile Asp	Gly Pro Leu Pro Glu	Asp Asn Glu Pro Ser
65	70	75 80
Gly Tyr Ala Gln Thr Asp	Cys Val Leu Glu Ala	Met Ala Phe Leu Glu
85	90	95
Glu Ser His Pro Gly Ile	Phe Glu Asn Ser Cys	Leu Glu Thr Met Glu
100	105	110
Val Ile Gln Gln Thr Arg	Val Asp Lys Leu Thr	Gln Gly Arg Gln Thr
115	120	125
Tyr Asp Trp Thr Leu Asn	Arg Asn Gln Pro Ala	Ala Thr Ala Leu Ala
130	135	140

-continued

Asn Thr Ile Glu Val Phe Arg Ser Asn Gly Leu Thr Ser Asn Glu Ser
 145 150 155 160
 Gly Arg Leu Met Asp Phe Leu Lys Asp Val Met Glu Ser Met Asn Lys
 165 170 175
 Glu Glu Met Glu Ile Thr Thr His Phe Gln Arg Lys Arg Arg Val Arg
 180 185 190
 Asp Asn Met Thr Lys Arg Met Ile Thr Gln Arg Thr Ile Gly Lys Lys
 195 200 205
 Lys Gln Arg Leu Ser Arg Lys Ser Tyr Leu Ile Arg Thr Leu Thr Leu
 210 215 220
 Asn Thr Met Thr Lys Asp Ala Glu Arg Gly Lys Leu Lys Arg Arg Ala
 225 230 235 240
 Ile Ala Thr Pro Gly Met Gln Ile Arg Gly Phe Val Tyr Phe Val Glu
 245 250 255
 Thr Leu Ala Arg Arg Ile Cys Glu Lys Leu Glu Gln Ser Gly Leu Pro
 260 265 270
 Val Gly Gly Asn Glu Lys Lys Ala Lys Leu Ala Asn Val Val Arg Lys
 275 280 285
 Met Met Thr Asn Ser Gln Asp Thr Glu Leu Ser Phe Thr Ile Thr Gly
 290 295 300
 Asp Asn Thr Lys Trp Asn Glu Asn Gln Asn Pro Arg Ile Phe Leu Ala
 305 310 315 320
 Met Ile Thr Tyr Ile Thr Arg Asp Gln Pro Glu Trp Phe Arg Asn Val
 325 330 335
 Leu Ser Ile Ala Pro Ile Met Phe Ser Asn Lys Met Ala Arg Leu Gly
 340 345 350
 Lys Gly Tyr Met Phe Glu Ser Lys Ser Met Lys Leu Arg Thr Gln Ile
 355 360 365
 Pro Ala Glu Met Leu Ala Ser Ile Asp Leu Lys Tyr Phe Asn Asp Ser
 370 375 380
 Thr Lys Lys Lys Ile Glu Lys Ile Arg Pro Leu Leu Val Asp Gly Thr
 385 390 395 400
 Ala Ser Leu Ser Pro Gly Met Met Met Gly Met Phe Asn Met Leu Ser
 405 410 415
 Thr Val Leu Gly Val Ser Ile Leu Asn Leu Gly Gln Arg Lys Tyr Thr
 420 425 430
 Lys Thr Thr Tyr Trp Trp Asp Gly Leu Gln Ser Ser Asp Asp Phe Ala
 435 440 445
 Leu Ile Val Asn Ala Pro Asn His Glu Gly Ile Gln Ala Gly Val Asp
 450 455 460
 Arg Phe Tyr Arg Thr Cys Lys Leu Val Gly Ile Asn Met Ser Lys Lys
 465 470 475 480
 Lys Ser Tyr Ile Asn Arg Thr Gly Thr Phe Glu Phe Thr Ser Phe Phe
 485 490 495
 Tyr Arg Tyr Gly Phe Val Ala Asn Phe Ser Met Glu Leu Pro Ser Phe
 500 505 510
 Gly Val Ser Gly Ile Asn Glu Ser Ala Asp Met Ser Ile Gly Val Thr
 515 520 525
 Val Ile Lys Asn Asn Met Ile Asn Asn Asp Leu Gly Pro Ala Thr Ala
 530 535 540

-continued

Gln Met Ala Leu Gln Leu Phe Ile Lys Asp Tyr Arg Tyr Thr Tyr Arg
 545 550 555 560

Cys His Arg Gly Asp Thr Gln Ile Gln Thr Arg Arg Ser Phe Glu Leu
 565 570 575

Lys Lys Leu Trp Glu Gln Thr Arg Ser Lys Thr Gly Leu Leu Val Ser
 580 585 590

Asp Gly Gly Pro Asn Leu Tyr Asn Ile Arg Asn Leu His Ile Pro Glu
 595 600 605

Val Cys Leu Lys Trp Glu Leu Met Asp Glu Asp Tyr Lys Gly Arg Leu
 610 615 620

Cys Asn Pro Leu Asn Pro Phe Val Ser His Lys Glu Ile Glu Ser Val
 625 630 635 640

Asn Ser Ala Val Val Met Pro Ala His Gly Pro Ala Lys Ser Met Glu
 645 650 655

Tyr Asp Ala Val Ala Thr Thr His Ser Trp Ile Pro Lys Arg Asn Arg
 660 665 670

Ser Ile Leu Asn Thr Ser Gln Arg Gly Ile Leu Glu Asp Glu Gln Met
 675 680 685

Tyr Gln Lys Cys Cys Asn Leu Phe Glu Lys Phe Phe Pro Ser Ser Ser
 690 695 700

Tyr Arg Arg Pro Val Gly Ile Ser Ser Met Val Glu Ala Met Val Ser
 705 710 715 720

Arg Ala Arg Ile Asp Ala Arg Ile Asp Phe Glu Ser Gly Arg Ile Lys
 725 730 735

Lys Asp Glu Phe Ala Glu Ile Met Lys Ile Cys Ser Thr Ile Glu Glu
 740 745 750

Leu Arg Arg Gln Lys
 755

<210> SEQ ID NO 51
 <211> LENGTH: 2151
 <212> TYPE: DNA
 <213> ORGANISM: Influenza virus
 <220> FEATURE:
 <221> NAME/KEY: CDS
 <222> LOCATION: (1)..(2151)

<400> SEQUENCE: 51

atg gaa gac ttt gtg cga cag tgc ttc aat cca atg atc gtc gag ctt	48
Met Glu Asp Phe Val Arg Gln Cys Phe Asn Pro Met Ile Val Glu Leu	
1 5 10 15	
gcg gaa aag gca atg aaa gaa tat gga gag aac ccg aaa atc gaa aca	96
Ala Glu Lys Ala Met Lys Glu Tyr Gly Glu Asn Pro Lys Ile Glu Thr	
20 25 30	
aac aaa ttt gca gca ata tgc act cac ttg gaa gtc tgc ttc atg tac	144
Asn Lys Phe Ala Ala Ile Cys Thr His Leu Glu Val Cys Phe Met Tyr	
35 40 45	
tcg gat ttc cac ttt ata aat gaa ctg ggt gag tca gtg gtc ata gag	192
Ser Asp Phe His Phe Ile Asn Glu Leu Gly Glu Ser Val Val Ile Glu	
50 55 60	
tct ggt gac cca aat gct ctt ttg aaa cac aga ttt gaa atc att gag	240
Ser Gly Asp Pro Asn Ala Leu Leu Lys His Arg Phe Glu Ile Ile Glu	
65 70 75 80	
ggg aga gat cga aca atg gca tgg aca gta gta aac agc atc tgc aac	288
Gly Arg Asp Arg Thr Met Ala Trp Thr Val Val Asn Ser Ile Cys Asn	
85 90 95	

-continued

acc aca aga gct gaa aaa cct aaa ttt ctt cca gat tta tac gac tat	336
Thr Thr Arg Ala Glu Lys Pro Lys Phe Leu Pro Asp Leu Tyr Asp Tyr	
100 105 110	
aaa gag aac aga ttt gtt gaa att ggt gtg aca agg aga gaa gtt cac	384
Lys Glu Asn Arg Phe Val Glu Ile Gly Val Thr Arg Arg Glu Val His	
115 120 125	
ata tac tac ctg gag aag gcc aac aaa ata aag tct gag aaa aca cat	432
Ile Tyr Tyr Leu Glu Lys Ala Asn Lys Ile Lys Ser Glu Lys Thr His	
130 135 140	
atc cac att ttc tca ttt aca gga gaa gaa atg gct aca aaa gcg gac	480
Ile His Ile Phe Ser Phe Thr Gly Glu Glu Met Ala Thr Lys Ala Asp	
145 150 155 160	
tat act ctt gat gaa gag agt aga gcc agg atc aag acc aga cta ttc	528
Tyr Thr Leu Asp Glu Ser Arg Ala Arg Ile Lys Thr Arg Leu Phe	
165 170 175	
act ata aga caa gaa atg gcc agt aga ggc ctc tgg gat tcc ttt cgt	576
Thr Ile Arg Gln Glu Met Ala Ser Arg Gly Leu Trp Asp Ser Phe Arg	
180 185 190	
cag tcc gag aga ggc gaa gag aca att gaa gaa aga ttt gaa atc aca	624
Gln Ser Glu Arg Gly Glu Glu Thr Ile Glu Glu Arg Phe Glu Ile Thr	
195 200 205	
ggg acg atg cgc aag ctt gcc aat tac agt ctc cca ccg aac ttc tcc	672
Gly Thr Met Arg Lys Leu Ala Asn Tyr Ser Leu Pro Pro Asn Phe Ser	
210 215 220	
agc ctt gaa aat ttt aga gtc tat ata gat gga ttc gaa ccg aac ggc	720
Ser Leu Glu Asn Phe Arg Val Tyr Ile Asp Gly Phe Glu Pro Asn Gly	
225 230 235 240	
tgc att gag agt aag ctt tct caa atg tcc aaa gaa gta aat gcc aaa	768
Cys Ile Glu Ser Lys Leu Ser Gln Met Ser Lys Glu Val Asn Ala Lys	
245 250 255	
ata gaa cca ttt tca aag aca aca ccc cga cca ctc aaa atg cca ggt	816
Ile Glu Pro Phe Ser Lys Thr Thr Pro Arg Pro Leu Lys Met Pro Gly	
260 265 270	
ggt cca ccc tgc cat cag cga tcc aaa ttc ttg cta atg gat gct ctg	864
Gly Pro Pro Cys His Gln Arg Ser Lys Phe Leu Leu Met Asp Ala Leu	
275 280 285	
aaa ctg agc att gag gac cca agt cac gag gga gag ggg ata cca cta	912
Lys Leu Ser Ile Glu Asp Pro Ser His Glu Gly Glu Gly Ile Pro Leu	
290 295 300	
tat gat gca atc aaa tgc atg aaa act ttc ttt gga tgg aaa gag ccc	960
Tyr Asp Ala Ile Lys Cys Met Lys Thr Phe Phe Gly Trp Lys Glu Pro	
305 310 315 320	
agt att gtt aaa cca cat aaa aag ggt ata aac ccg aac tat ctc caa	1008
Ser Ile Val Lys Pro His Lys Lys Gly Ile Asn Pro Asn Tyr Leu Gln	
325 330 335	
act tgg aag caa gta tta gaa gaa ata caa gac ctt gag aac gaa gaa	1056
Thr Trp Lys Gln Val Leu Glu Glu Ile Gln Asp Leu Glu Asn Glu Glu	
340 345 350	
agg acc ccc aag acc aag aat atg aaa aaa aca agc caa ttg aaa tgg	1104
Arg Thr Pro Lys Thr Lys Asn Met Lys Lys Thr Ser Gln Leu Lys Trp	
355 360 365	
gca cta ggt gaa aat atg gca cca gag aaa gtg gat ttt gag gat tgt	1152
Ala Leu Gly Glu Asn Met Ala Pro Glu Lys Val Asp Phe Glu Asp Cys	
370 375 380	
aaa gac atc aat gat tta aaa caa tat gac agt gat gag cca gaa gca	1200
Lys Asp Ile Asn Asp Leu Lys Gln Tyr Asp Ser Asp Glu Pro Glu Ala	
385 390 395 400	

-continued

agg tct ctt gca agt tgg att caa agt gag ttc aac aag gct tgt gag	1248
Arg Ser Leu Ala Ser Trp Ile Gln Ser Glu Phe Asn Lys Ala Cys Glu	
405 410 415	
ctg aca gat tca agc tgg ata gag ctc gat gaa att ggg gag gat gtc	1296
Leu Thr Asp Ser Ser Trp Ile Glu Leu Asp Glu Ile Gly Glu Asp Val	
420 425 430	
gcc cca ata gaa tac att gcg agc atg agg aga aat tat ttt act gct	1344
Ala Pro Ile Glu Tyr Ile Ala Ser Met Arg Arg Asn Tyr Phe Thr Ala	
435 440 445	
gag att tcc cat tgt aga gca aca gaa tat ata atg aaa gga gtg tac	1392
Glu Ile Ser His Cys Arg Ala Thr Glu Tyr Ile Met Lys Gly Val Tyr	
450 455 460	
atc aac act gct cta ctc aat gca tcc tgt gct gcg atg gat gaa ttt	1440
Ile Asn Thr Ala Leu Leu Asn Ala Ser Cys Ala Ala Met Asp Glu Phe	
465 470 475 480	
caa tta att ccg atg ata agt aaa tgc agg acc aaa gaa ggg aga agg	1488
Gln Leu Ile Pro Met Ile Ser Lys Cys Arg Thr Lys Glu Gly Arg Arg	
485 490 495	
aaa aca aat tta tat gga ttc ata ata aag gga agg tcc cat tta aga	1536
Lys Thr Asn Leu Tyr Gly Phe Ile Ile Lys Gly Arg Ser His Leu Arg	
500 505 510	
aat gat act gac gtg gtg aac ttt gta agt atg gaa ttt tct ctc act	1584
Asn Asp Thr Asp Val Val Asn Phe Val Ser Met Glu Phe Ser Leu Thr	
515 520 525	
gat cca aga ttt gag cca cac aaa tgg gaa aaa tac tgc gtt cta gaa	1632
Asp Pro Arg Phe Glu Pro His Lys Trp Glu Lys Tyr Cys Val Leu Glu	
530 535 540	
att gga gac atg ctt tta aga act gct gta ggt caa gtg tca aga ccc	1680
Ile Gly Asp Met Leu Leu Arg Thr Ala Val Gly Gln Val Ser Arg Pro	
545 550 555 560	
atg ttt ttg tat gta agg aca aat gga acc tct aaa att aaa atg aaa	1728
Met Phe Leu Tyr Val Arg Thr Asn Gly Thr Ser Lys Ile Lys Met Lys	
565 570 575	
tgg gga atg gaa atg agg cgc tgc ctc ctt cag tct ctg caa cag att	1776
Trp Gly Met Glu Met Arg Arg Cys Leu Leu Gln Ser Leu Gln Gln Ile	
580 585 590	
gaa agc atg atc gaa gct gag tcc tca gtc aaa gaa aag gac atg acc	1824
Glu Ser Met Ile Glu Ala Glu Ser Ser Val Lys Glu Lys Asp Met Thr	
595 600 605	
aaa gaa ttt ttt gag aac aaa tca gag aca tgg cct ata gga gag tcc	1872
Lys Glu Phe Phe Glu Asn Lys Ser Glu Thr Trp Pro Ile Gly Glu Ser	
610 615 620	
ccc aaa gga gtg gaa gag ggc tca atc ggg aag gtt tgc agg acc tta	1920
Pro Lys Gly Val Glu Glu Gly Ser Ile Gly Lys Val Cys Arg Thr Leu	
625 630 635 640	
tta gca aaa tct gtg ttt aac agt tta tat gca tct cca caa ctg gaa	1968
Leu Ala Lys Ser Val Phe Asn Ser Leu Tyr Ala Ser Pro Gln Leu Glu	
645 650 655	
gga ttt tca gct gaa tct agg aaa tta ctt ctc att gtt cag gct ctt	2016
Gly Phe Ser Ala Glu Ser Arg Lys Leu Leu Leu Ile Val Gln Ala Leu	
660 665 670	
aga gat gac ctg gaa cct gga acc ttt gat att ggg ggg tta tat gaa	2064
Arg Asp Asp Leu Glu Pro Gly Thr Phe Asp Ile Gly Gly Leu Tyr Glu	
675 680 685	
tca att gag gag tgc ctg att aat gat ccc tgg gtt ttg ctt aat gca	2112
Ser Ile Glu Glu Cys Leu Ile Asn Asp Pro Trp Val Leu Leu Asn Ala	
690 695 700	

-continued

```
tct tgg ttc aac tcc ttc ctc aca cat gca ctg aag tag      2151
Ser Trp Phe Asn Ser Phe Leu Thr His Ala Leu Lys
705                710                715
```

```
<210> SEQ ID NO 52
<211> LENGTH: 716
<212> TYPE: PRT
<213> ORGANISM: Influenza virus
```

```
<400> SEQUENCE: 52
```

```
Met Glu Asp Phe Val Arg Gln Cys Phe Asn Pro Met Ile Val Glu Leu
 1                5                10                15
Ala Glu Lys Ala Met Lys Glu Tyr Gly Glu Asn Pro Lys Ile Glu Thr
 20                25                30
Asn Lys Phe Ala Ala Ile Cys Thr His Leu Glu Val Cys Phe Met Tyr
 35                40                45
Ser Asp Phe His Phe Ile Asn Glu Leu Gly Glu Ser Val Val Ile Glu
 50                55                60
Ser Gly Asp Pro Asn Ala Leu Leu Lys His Arg Phe Glu Ile Ile Glu
 65                70                75                80
Gly Arg Asp Arg Thr Met Ala Trp Thr Val Val Asn Ser Ile Cys Asn
 85                90                95
Thr Thr Arg Ala Glu Lys Pro Lys Phe Leu Pro Asp Leu Tyr Asp Tyr
 100               105               110
Lys Glu Asn Arg Phe Val Glu Ile Gly Val Thr Arg Arg Glu Val His
 115               120               125
Ile Tyr Tyr Leu Glu Lys Ala Asn Lys Ile Lys Ser Glu Lys Thr His
 130               135               140
Ile His Ile Phe Ser Phe Thr Gly Glu Glu Met Ala Thr Lys Ala Asp
 145               150               155               160
Tyr Thr Leu Asp Glu Glu Ser Arg Ala Arg Ile Lys Thr Arg Leu Phe
 165               170               175
Thr Ile Arg Gln Glu Met Ala Ser Arg Gly Leu Trp Asp Ser Phe Arg
 180               185               190
Gln Ser Glu Arg Gly Glu Glu Thr Ile Glu Glu Arg Phe Glu Ile Thr
 195               200               205
Gly Thr Met Arg Lys Leu Ala Asn Tyr Ser Leu Pro Pro Asn Phe Ser
 210               215               220
Ser Leu Glu Asn Phe Arg Val Tyr Ile Asp Gly Phe Glu Pro Asn Gly
 225               230               235               240
Cys Ile Glu Ser Lys Leu Ser Gln Met Ser Lys Glu Val Asn Ala Lys
 245               250               255
Ile Glu Pro Phe Ser Lys Thr Thr Pro Arg Pro Leu Lys Met Pro Gly
 260               265               270
Gly Pro Pro Cys His Gln Arg Ser Lys Phe Leu Leu Met Asp Ala Leu
 275               280               285
Lys Leu Ser Ile Glu Asp Pro Ser His Glu Gly Glu Gly Ile Pro Leu
 290               295               300
Tyr Asp Ala Ile Lys Cys Met Lys Thr Phe Phe Gly Trp Lys Glu Pro
 305               310               315               320
Ser Ile Val Lys Pro His Lys Lys Gly Ile Asn Pro Asn Tyr Leu Gln
 325               330               335
```

-continued

Thr Trp Lys Gln Val Leu Glu Glu Ile Gln Asp Leu Glu Asn Glu Glu
 340 345 350

Arg Thr Pro Lys Thr Lys Asn Met Lys Lys Thr Ser Gln Leu Lys Trp
 355 360 365

Ala Leu Gly Glu Asn Met Ala Pro Glu Lys Val Asp Phe Glu Asp Cys
 370 375 380

Lys Asp Ile Asn Asp Leu Lys Gln Tyr Asp Ser Asp Glu Pro Glu Ala
 385 390 395 400

Arg Ser Leu Ala Ser Trp Ile Gln Ser Glu Phe Asn Lys Ala Cys Glu
 405 410 415

Leu Thr Asp Ser Ser Trp Ile Glu Leu Asp Glu Ile Gly Glu Asp Val
 420 425 430

Ala Pro Ile Glu Tyr Ile Ala Ser Met Arg Arg Asn Tyr Phe Thr Ala
 435 440 445

Glu Ile Ser His Cys Arg Ala Thr Glu Tyr Ile Met Lys Gly Val Tyr
 450 455 460

Ile Asn Thr Ala Leu Leu Asn Ala Ser Cys Ala Ala Met Asp Glu Phe
 465 470 475 480

Gln Leu Ile Pro Met Ile Ser Lys Cys Arg Thr Lys Glu Gly Arg Arg
 485 490 495

Lys Thr Asn Leu Tyr Gly Phe Ile Ile Lys Gly Arg Ser His Leu Arg
 500 505 510

Asn Asp Thr Asp Val Val Asn Phe Val Ser Met Glu Phe Ser Leu Thr
 515 520 525

Asp Pro Arg Phe Glu Pro His Lys Trp Glu Lys Tyr Cys Val Leu Glu
 530 535 540

Ile Gly Asp Met Leu Leu Arg Thr Ala Val Gly Gln Val Ser Arg Pro
 545 550 555 560

Met Phe Leu Tyr Val Arg Thr Asn Gly Thr Ser Lys Ile Lys Met Lys
 565 570 575

Trp Gly Met Glu Met Arg Arg Cys Leu Leu Gln Ser Leu Gln Gln Ile
 580 585 590

Glu Ser Met Ile Glu Ala Glu Ser Ser Val Lys Glu Lys Asp Met Thr
 595 600 605

Lys Glu Phe Phe Glu Asn Lys Ser Glu Thr Trp Pro Ile Gly Glu Ser
 610 615 620

Pro Lys Gly Val Glu Glu Gly Ser Ile Gly Lys Val Cys Arg Thr Leu
 625 630 635 640

Leu Ala Lys Ser Val Phe Asn Ser Leu Tyr Ala Ser Pro Gln Leu Glu
 645 650 655

Gly Phe Ser Ala Glu Ser Arg Lys Leu Leu Leu Ile Val Gln Ala Leu
 660 665 670

Arg Asp Asp Leu Glu Pro Gly Thr Phe Asp Ile Gly Gly Leu Tyr Glu
 675 680 685

Ser Ile Glu Glu Cys Leu Ile Asn Asp Pro Trp Val Leu Leu Asn Ala
 690 695 700

Ser Trp Phe Asn Ser Phe Leu Thr His Ala Leu Lys
 705 710 715

<210> SEQ ID NO 53
 <211> LENGTH: 844
 <212> TYPE: DNA

-continued

<213> ORGANISM: Influenza virus

<220> FEATURE:

<221> NAME/KEY: CDS

<222> LOCATION: (1)..(690)

<400> SEQUENCE: 53

```

atg gat tcc aac act gtg tca agc ttt cag gta gac tgt ttt ctt tgg      48
Met Asp Ser Asn Thr Val Ser Ser Phe Gln Val Asp Cys Phe Leu Trp
1          5          10          15

cat gtc cgt aaa cga ttc gca gac caa gaa ctg ggt gat gcc cca ttc      96
His Val Arg Lys Arg Phe Ala Asp Gln Glu Leu Gly Asp Ala Pro Phe
          20          25          30

ctt gac cgg ctt cgc cga gac cag aag tcc cta agg gga aga ggt agc     144
Leu Asp Arg Leu Arg Arg Asp Gln Lys Ser Leu Arg Gly Arg Gly Ser
          35          40          45

act ctt ggt ctg gac atc gaa aca gcc act cat gca gga aag cag ata     192
Thr Leu Gly Leu Asp Ile Glu Thr Ala Thr His Ala Gly Lys Gln Ile
          50          55          60

gtg gag cag att ctg gaa aag gaa tca gat gag gca ctt aaa atg acc     240
Val Glu Gln Ile Leu Glu Lys Glu Ser Asp Glu Ala Leu Lys Met Thr
          65          70          75          80

att gcc tct gtt cct gct tca cgc tac tta act gac atg act ctt gat     288
Ile Ala Ser Val Pro Ala Ser Arg Tyr Leu Thr Asp Met Thr Leu Asp
          85          90          95

gag atg tca aga gac tgg ttc atg ctc atg ccc aag caa aaa gta aca     336
Glu Met Ser Arg Asp Trp Phe Met Leu Met Pro Lys Gln Lys Val Thr
          100          105          110

ggc tcc cta tgt ata aga atg gac cag gca atc atg gat aag aac atc     384
Gly Ser Leu Cys Ile Arg Met Asp Gln Ala Ile Met Asp Lys Asn Ile
          115          120          125

ata ctt aaa gca aac ttt agt gtg att ttc gaa agg ctg gaa aca cta     432
Ile Leu Lys Ala Asn Phe Ser Val Ile Phe Glu Arg Leu Glu Thr Leu
          130          135          140

ata cta ctt aga gcc ttc acc gaa gaa gga gca gtc gtt ggc gaa att     480
Ile Leu Leu Arg Ala Phe Thr Glu Glu Gly Ala Val Val Gly Glu Ile
          145          150          155          160

tca cca tta cct tct ctt cca gga cat act aat gag gat gtc aaa aat     528
Ser Pro Leu Pro Ser Leu Pro Gly His Thr Asn Glu Asp Val Lys Asn
          165          170          175

gca att ggg gtc ctc atc gga gga ctt aaa tgg aat gat aat acg gtt     576
Ala Ile Gly Val Leu Ile Gly Gly Leu Lys Trp Asn Asp Asn Thr Val
          180          185          190

aga atc tct gaa act cta cag aga ttc gct tgg aga agc agt cat gaa     624
Arg Ile Ser Glu Thr Leu Gln Arg Phe Ala Trp Arg Ser Ser His Glu
          195          200          205

aat ggg aga cct tca ttc cct tca aaa cag aaa cga aaa atg gag aga     672
Asn Gly Arg Pro Ser Phe Pro Ser Lys Gln Lys Arg Lys Met Glu Arg
          210          215          220

aca att aag cca gaa att tgaagaaata agatggttga ttgaagaagt         720
Thr Ile Lys Pro Glu Ile
          225          230

gcgacataga ttgaaaaata cagaaaatag ttttgaacaa ataacattta tgcaagcctt     780

acaactattg cttgaagtag aacaagagat aagaactttc tcgtttcagc ttatttaatg     840

ataa                                                                    844

```

<210> SEQ ID NO 54

<211> LENGTH: 230

-continued

```

<212> TYPE: PRT
<213> ORGANISM: Influenza virus

<400> SEQUENCE: 54

Met Asp Ser Asn Thr Val Ser Ser Phe Gln Val Asp Cys Phe Leu Trp
1          5          10          15

His Val Arg Lys Arg Phe Ala Asp Gln Glu Leu Gly Asp Ala Pro Phe
          20          25          30

Leu Asp Arg Leu Arg Arg Asp Gln Lys Ser Leu Arg Gly Arg Gly Ser
          35          40          45

Thr Leu Gly Leu Asp Ile Glu Thr Ala Thr His Ala Gly Lys Gln Ile
          50          55          60

Val Glu Gln Ile Leu Glu Lys Glu Ser Asp Glu Ala Leu Lys Met Thr
          65          70          75          80

Ile Ala Ser Val Pro Ala Ser Arg Tyr Leu Thr Asp Met Thr Leu Asp
          85          90          95

Glu Met Ser Arg Asp Trp Phe Met Leu Met Pro Lys Gln Lys Val Thr
          100         105         110

Gly Ser Leu Cys Ile Arg Met Asp Gln Ala Ile Met Asp Lys Asn Ile
          115         120         125

Ile Leu Lys Ala Asn Phe Ser Val Ile Phe Glu Arg Leu Glu Thr Leu
          130         135         140

Ile Leu Leu Arg Ala Phe Thr Glu Glu Gly Ala Val Val Gly Glu Ile
          145         150         155         160

Ser Pro Leu Pro Ser Leu Pro Gly His Thr Asn Glu Asp Val Lys Asn
          165         170         175

Ala Ile Gly Val Leu Ile Gly Gly Leu Lys Trp Asn Asp Asn Thr Val
          180         185         190

Arg Ile Ser Glu Thr Leu Gln Arg Phe Ala Trp Arg Ser Ser His Glu
          195         200         205

Asn Gly Arg Pro Ser Phe Pro Ser Lys Gln Lys Arg Lys Met Glu Arg
          210         215         220

Thr Ile Lys Pro Glu Ile
          225         230
    
```

```

<210> SEQ ID NO 55
<211> LENGTH: 1497
<212> TYPE: DNA
<213> ORGANISM: Influenza virus
<220> FEATURE:
<221> NAME/KEY: CDS
<222> LOCATION: (1)..(1497)

<400> SEQUENCE: 55

atg gcg tct caa ggc acc aaa cga tcc tat gaa cag atg gaa act gat      48
Met Ala Ser Gln Gly Thr Lys Arg Ser Tyr Glu Gln Met Glu Thr Asp
1          5          10          15

ggg gaa cgc cag aat gca act gaa atc aga gca tct gtc gga agg atg      96
Gly Glu Arg Gln Asn Ala Thr Glu Ile Arg Ala Ser Val Gly Arg Met
          20          25          30

gtg gga gga atc gga cgg ttt tat gtc cag atg tgt act gag ctt aaa     144
Val Gly Gly Ile Gly Arg Phe Tyr Val Gln Met Cys Thr Glu Leu Lys
          35          40          45

cta aac gac cat gaa ggg cgg ctg att cag aac agc ata aca ata gaa     192
Leu Asn Asp His Glu Gly Arg Leu Ile Gln Asn Ser Ile Thr Ile Glu
          50          55          60
    
```

-continued

agg atg gtg ctt tcg gca ttc gac gaa aga aga aac aag tat ctc gag	240
Arg Met Val Leu Ser Ala Phe Asp Glu Arg Arg Asn Lys Tyr Leu Glu	
65 70 75 80	
gag cat ccc agt gct ggg aaa gac cct aag aaa acg gga ggc ccg ata	288
Glu His Pro Ser Ala Gly Lys Asp Pro Lys Lys Thr Gly Gly Pro Ile	
85 90 95	
tac aga aga aaa gat ggg aaa tgg atg agg gaa ctc atc ctc cat gat	336
Tyr Arg Arg Lys Asp Gly Lys Trp Met Arg Glu Leu Ile Leu His Asp	
100 105 110	
aaa gaa gaa atc atg aga atc tgg cgt cag gcc aac aat ggt gaa gac	384
Lys Glu Glu Ile Met Arg Ile Trp Arg Gln Ala Asn Asn Gly Glu Asp	
115 120 125	
gct act gct ggt ctt act cat atg atg atc tgg cac tcc aat ctc aat	432
Ala Thr Ala Gly Leu Thr His Met Met Ile Trp His Ser Asn Leu Asn	
130 135 140	
gac acc aca tac caa aga aca agg gct ctt gtt cgg act ggg atg gat	480
Asp Thr Thr Tyr Gln Arg Thr Arg Ala Leu Val Arg Thr Gly Met Asp	
145 150 155 160	
ccc aga atg tgc tct ctg atg caa ggc tca acc ctc cca cgg aga tct	528
Pro Arg Met Cys Ser Leu Met Gln Gly Ser Thr Leu Pro Arg Arg Ser	
165 170 175	
gga gcc gct ggt gct gca gta aaa ggc gtt gga aca atg gta atg gaa	576
Gly Ala Ala Gly Ala Ala Val Lys Gly Val Gly Thr Met Val Met Glu	
180 185 190	
ctc atc aga atg atc aag cgc gga ata aat gat cgg aat ttc tgg aga	624
Leu Ile Arg Met Ile Lys Arg Gly Ile Asn Asp Arg Asn Phe Trp Arg	
195 200 205	
ggt gaa aat ggt cga aga acc aga att gct tat gaa aga atg tgc aat	672
Gly Glu Asn Gly Arg Arg Thr Arg Ile Ala Tyr Glu Arg Met Cys Asn	
210 215 220	
atc ctc aaa ggg aaa ttt cag aca gca gca caa cgg gct atg atg gac	720
Ile Leu Lys Gly Lys Phe Gln Thr Ala Ala Gln Arg Ala Met Met Asp	
225 230 235 240	
cag gtg agg gaa ggc cgc aat cct gga aac gct gag att gag gat ctc	768
Gln Val Arg Glu Gly Arg Asn Pro Gly Asn Ala Glu Ile Glu Asp Leu	
245 250 255	
att ttc ttg gca cga tca gca ctt att ttg aga gga tca gta gcc cat	816
Ile Phe Leu Ala Arg Ser Ala Leu Ile Leu Arg Gly Ser Val Ala His	
260 265 270	
aaa tca tgc cta cct gcc tgt gtt tat ggc ctt gca gta acc agt ggg	864
Lys Ser Cys Leu Pro Ala Cys Val Tyr Gly Leu Ala Val Thr Ser Gly	
275 280 285	
tat gac ttt gag aag gaa gga tac tct ctg gtt gga att gat cct ttc	912
Tyr Asp Phe Glu Lys Glu Gly Tyr Ser Leu Val Gly Ile Asp Pro Phe	
290 295 300	
aaa cta ctc cag aac agt caa att ttc agt cta atc aga cca aaa gaa	960
Lys Leu Leu Gln Asn Ser Gln Ile Phe Ser Leu Ile Arg Pro Lys Glu	
305 310 315 320	
aac cca gca cac aaa agc cag ttg gtg tgg atg gca tgc cat tct gca	1008
Asn Pro Ala His Lys Ser Gln Leu Val Trp Met Ala Cys His Ser Ala	
325 330 335	
gca ttt gag gat ctg aga gtt tta aat ttc att aga gga acc aaa gta	1056
Ala Phe Glu Asp Leu Arg Val Leu Asn Phe Ile Arg Gly Thr Lys Val	
340 345 350	
atc cca aga gga cag tta aca acc aga gga gtt caa att gct tca aat	1104
Ile Pro Arg Gly Gln Leu Thr Thr Arg Gly Val Gln Ile Ala Ser Asn	
355 360 365	

-continued

gaa aac atg gag aca ata aat tct agc aca ctt gaa ctg aga agc aaa Glu Asn Met Glu Thr Ile Asn Ser Ser Thr Leu Glu Leu Arg Ser Lys 370 375 380	1152
tat tgg gca ata agg acc aga agc gga gga aac acc agt caa cag aga Tyr Trp Ala Ile Arg Thr Arg Ser Gly Gly Asn Thr Ser Gln Gln Arg 385 390 395 400	1200
gca tct gca gga cag ata agt gtg caa cct act ttc tca gta cag aga Ala Ser Ala Gly Gln Ile Ser Val Gln Pro Thr Phe Ser Val Gln Arg 405 410 415	1248
aat ctt ccc ttt gag aga gca acc att atg gct gca ttc act ggt aac Asn Leu Pro Phe Glu Arg Ala Thr Ile Met Ala Ala Phe Thr Gly Asn 420 425 430	1296
act gaa gga agg act tcc gac atg aga acg gaa atc ata agg atg atg Thr Glu Gly Arg Thr Ser Asp Met Arg Thr Glu Ile Ile Arg Met Met 435 440 445	1344
gaa aat gcc aaa tca gaa gat gtg tct ttc cag ggg cgg gga gtc ttc Glu Asn Ala Lys Ser Glu Asp Val Ser Phe Gln Gly Arg Gly Val Phe 450 455 460	1392
gag ctc tcg gac gaa aag gca acg aac ccg atc gtg cct tcc ttt gac Glu Leu Ser Asp Glu Lys Ala Thr Asn Pro Ile Val Pro Ser Phe Asp 465 470 475 480	1440
atg agc aat gaa ggg tct tat ttc ttc gga gac aat gct gag gag ttt Met Ser Asn Glu Gly Ser Tyr Phe Phe Gly Asp Asn Ala Glu Glu Phe 485 490 495	1488
gac agt taa Asp Ser	1497
 <210> SEQ ID NO 56 <211> LENGTH: 498 <212> TYPE: PRT <213> ORGANISM: Influenza virus	
 <400> SEQUENCE: 56	
Met Ala Ser Gln Gly Thr Lys Arg Ser Tyr Glu Gln Met Glu Thr Asp 1 5 10 15	
Gly Glu Arg Gln Asn Ala Thr Glu Ile Arg Ala Ser Val Gly Arg Met 20 25 30	
Val Gly Gly Ile Gly Arg Phe Tyr Val Gln Met Cys Thr Glu Leu Lys 35 40 45	
Leu Asn Asp His Glu Gly Arg Leu Ile Gln Asn Ser Ile Thr Ile Glu 50 55 60	
Arg Met Val Leu Ser Ala Phe Asp Glu Arg Arg Asn Lys Tyr Leu Glu 65 70 75 80	
Glu His Pro Ser Ala Gly Lys Asp Pro Lys Lys Thr Gly Gly Pro Ile 85 90 95	
Tyr Arg Arg Lys Asp Gly Lys Trp Met Arg Glu Leu Ile Leu His Asp 100 105 110	
Lys Glu Glu Ile Met Arg Ile Trp Arg Gln Ala Asn Asn Gly Glu Asp 115 120 125	
Ala Thr Ala Gly Leu Thr His Met Met Ile Trp His Ser Asn Leu Asn 130 135 140	
Asp Thr Thr Tyr Gln Arg Thr Arg Ala Leu Val Arg Thr Gly Met Asp 145 150 155 160	
Pro Arg Met Cys Ser Leu Met Gln Gly Ser Thr Leu Pro Arg Arg Ser 165 170 175	

-continued

Gly Ala Ala Gly Ala Ala Val Lys Gly Val Gly Thr Met Val Met Glu
 180 185 190

Leu Ile Arg Met Ile Lys Arg Gly Ile Asn Asp Arg Asn Phe Trp Arg
 195 200 205

Gly Glu Asn Gly Arg Arg Thr Arg Ile Ala Tyr Glu Arg Met Cys Asn
 210 215 220

Ile Leu Lys Gly Lys Phe Gln Thr Ala Ala Gln Arg Ala Met Met Asp
 225 230 235 240

Gln Val Arg Glu Gly Arg Asn Pro Gly Asn Ala Glu Ile Glu Asp Leu
 245 250 255

Ile Phe Leu Ala Arg Ser Ala Leu Ile Leu Arg Gly Ser Val Ala His
 260 265 270

Lys Ser Cys Leu Pro Ala Cys Val Tyr Gly Leu Ala Val Thr Ser Gly
 275 280 285

Tyr Asp Phe Glu Lys Glu Gly Tyr Ser Leu Val Gly Ile Asp Pro Phe
 290 295 300

Lys Leu Leu Gln Asn Ser Gln Ile Phe Ser Leu Ile Arg Pro Lys Glu
 305 310 315 320

Asn Pro Ala His Lys Ser Gln Leu Val Trp Met Ala Cys His Ser Ala
 325 330 335

Ala Phe Glu Asp Leu Arg Val Leu Asn Phe Ile Arg Gly Thr Lys Val
 340 345 350

Ile Pro Arg Gly Gln Leu Thr Thr Arg Gly Val Gln Ile Ala Ser Asn
 355 360 365

Glu Asn Met Glu Thr Ile Asn Ser Ser Thr Leu Glu Leu Arg Ser Lys
 370 375 380

Tyr Trp Ala Ile Arg Thr Arg Ser Gly Gly Asn Thr Ser Gln Gln Arg
 385 390 395 400

Ala Ser Ala Gly Gln Ile Ser Val Gln Pro Thr Phe Ser Val Gln Arg
 405 410 415

Asn Leu Pro Phe Glu Arg Ala Thr Ile Met Ala Ala Phe Thr Gly Asn
 420 425 430

Thr Glu Gly Arg Thr Ser Asp Met Arg Thr Glu Ile Ile Arg Met Met
 435 440 445

Glu Asn Ala Lys Ser Glu Asp Val Ser Phe Gln Gly Arg Gly Val Phe
 450 455 460

Glu Leu Ser Asp Glu Lys Ala Thr Asn Pro Ile Val Pro Ser Phe Asp
 465 470 475 480

Met Ser Asn Glu Gly Ser Tyr Phe Phe Gly Asp Asn Ala Glu Glu Phe
 485 490 495

Asp Ser

<210> SEQ ID NO 57
 <211> LENGTH: 1413
 <212> TYPE: DNA
 <213> ORGANISM: Influenza virus
 <220> FEATURE:
 <221> NAME/KEY: CDS
 <222> LOCATION: (1)..(1413)

<400> SEQUENCE: 57

atg aat cca aat caa aag ata ata gca att gga ttt gca tca ttg ggg
 Met Asn Pro Asn Gln Lys Ile Ile Ala Ile Gly Phe Ala Ser Leu Gly

-continued

1	5	10	15	
ata tta atc att aat gtc att ctc cat gta gtc agc att ata gta aca Ile Leu Ile Ile Asn Val Ile Leu His Val Val Ser Ile Ile Val Thr 20 25 30				96
gta ctg gtc ctc aat aac aat aga aca gat ctg aac tgc aaa ggg acg Val Leu Val Leu Asn Asn Asn Arg Thr Asp Leu Asn Cys Lys Gly Thr 35 40 45				144
atc ata aga gaa tac aat gaa aca gta aga gta gaa aaa ctt act caa Ile Ile Arg Glu Tyr Asn Glu Thr Val Arg Val Glu Lys Leu Thr Gln 50 55 60				192
tgg tat aat acc agt aca att aag tac ata gag aga cct tca aat gaa Trp Tyr Asn Thr Ser Thr Ile Lys Tyr Ile Glu Arg Pro Ser Asn Glu 65 70 75 80				240
tac tac atg aat aac act gaa cca ctt tgt gag gcc caa ggc ttt gca Tyr Tyr Met Asn Asn Thr Glu Pro Leu Cys Glu Ala Gln Gly Phe Ala 85 90 95				288
cca ttt tcc aaa gat aat gga ata cga att ggg tcg aga ggc cat gtt Pro Phe Ser Lys Asp Asn Gly Ile Arg Ile Gly Ser Arg Gly His Val 100 105 110				336
ttt gtg ata aga gaa cct ttt gta tca tgt tcg ccc tca gaa tgt aga Phe Val Ile Arg Glu Pro Phe Val Ser Cys Ser Pro Ser Glu Cys Arg 115 120 125				384
acc ttt ttc ctc aca cag ggc tca tta ctc aat gac aaa cat tct aac Thr Phe Phe Leu Thr Gln Gly Ser Leu Leu Asn Asp Lys His Ser Asn 130 135 140				432
ggc aca ata aag gat cga agt ccg tat agg act ttg atg agt gtc aaa Gly Thr Ile Lys Asp Arg Ser Pro Tyr Arg Thr Leu Met Ser Val Lys 145 150 155 160				480
ata ggg caa tca cct aat gta tat caa gct agg ttt gaa tcg gtg gca Ile Gly Gln Ser Pro Asn Val Tyr Gln Ala Arg Phe Glu Ser Val Ala 165 170 175				528
tgg tca gca aca gca tgc cat gat gga aaa aaa tgg atg aca gtt gga Trp Ser Ala Thr Ala Cys His Asp Gly Lys Lys Trp Met Thr Val Gly 180 185 190				576
gtc aca ggg ccc gac aat caa gca att gca gta gtg aac tat gga ggt Val Thr Gly Pro Asp Asn Gln Ala Ile Ala Val Val Asn Tyr Gly Gly 195 200 205				624
gtt ccg gtt gat att att aat tca tgg gca ggg gat att tta aga acc Val Pro Val Asp Ile Ile Asn Ser Trp Ala Gly Asp Ile Leu Arg Thr 210 215 220				672
caa gaa tca tca tgc acc tgc att aaa gga gac tgt tat tgg gta atg Gln Glu Ser Ser Cys Thr Cys Ile Lys Gly Asp Cys Tyr Trp Val Met 225 230 235 240				720
act gat gga ccg gca aat agg caa gct aaa tat agg ata ttc aaa gca Thr Asp Gly Pro Ala Asn Arg Gln Ala Lys Tyr Arg Ile Phe Lys Ala 245 250 255				768
aaa gat gga aga gta att gga caa act gat ata agt ttc aat ggg gga Lys Asp Gly Arg Val Ile Gly Gln Thr Asp Ile Ser Phe Asn Gly Gly 260 265 270				816
cac ata gag gag tgt tct tgt tac ccc aat gaa ggg aag gtg gaa tgc His Ile Glu Glu Cys Ser Cys Tyr Pro Asn Glu Gly Lys Val Glu Cys 275 280 285				864
ata tgc agg gac aat tgg act gga aca aat aga cca att ctg gta ata Ile Cys Arg Asp Asn Trp Thr Gly Thr Asn Arg Pro Ile Leu Val Ile 290 295 300				912
tct tct gat cta tcg tac aca gtt gga tat ttg tgt gct ggc att ccc Ser Ser Asp Leu Ser Tyr Thr Val Gly Tyr Leu Cys Ala Gly Ile Pro				960

-continued

305	310	315	320	
act gac act cct agg gga gag gat agt caa ttc aca ggc tca tgt aca				1008
Thr Asp Thr Pro Arg Gly Glu Asp Ser Gln Phe Thr Gly Ser Cys Thr				
	325	330	335	
agt cct ttg gga aat aaa gga tac ggt gta aaa ggc ttc ggg ttt cga				1056
Ser Pro Leu Gly Asn Lys Gly Tyr Gly Val Lys Gly Phe Gly Phe Arg				
	340	345	350	
caa gga act gac gta tgg gcc gga agg aca att agt agg act tca aga				1104
Gln Gly Thr Asp Val Trp Ala Gly Arg Thr Ile Ser Arg Thr Ser Arg				
	355	360	365	
tca gga ttc gaa ata ata aaa atc agg aat ggt tgg aca cag aac agt				1152
Ser Gly Phe Glu Ile Ile Lys Ile Arg Asn Gly Trp Thr Gln Asn Ser				
	370	375	380	
aag gac caa atc agg agg caa gtg att atc gat gac cca aat tgg tca				1200
Lys Asp Gln Ile Arg Arg Gln Val Ile Ile Asp Asp Pro Asn Trp Ser				
	385	390	400	
gga tat agc ggt tct ttc aca ttg ccg gtt gaa ctg aca aaa aag gga				1248
Gly Tyr Ser Gly Ser Phe Thr Leu Pro Val Glu Leu Thr Lys Lys Gly				
	405	410	415	
tgt ttg gtc ccc tgt ttc tgg gtt gaa atg att aga ggt aaa cct gaa				1296
Cys Leu Val Pro Cys Phe Trp Val Glu Met Ile Arg Gly Lys Pro Glu				
	420	425	430	
gaa aca aca ata tgg acc tct agc agc tcc att gtg atg tgt gga gta				1344
Glu Thr Thr Ile Trp Thr Ser Ser Ser Ser Ile Val Met Cys Gly Val				
	435	440	445	
gat cat aaa att gcc agt tgg tca tgg cac gat gga gct att ctt ccc				1392
Asp His Lys Ile Ala Ser Trp Ser Trp His Asp Gly Ala Ile Leu Pro				
	450	455	460	
ttt gac atc gat aag atg taa				1413
Phe Asp Ile Asp Lys Met				
465	470			

<210> SEQ ID NO 58
 <211> LENGTH: 470
 <212> TYPE: PRT
 <213> ORGANISM: Influenza virus

<400> SEQUENCE: 58

Met Asn Pro Asn Gln Lys Ile Ile Ala Ile Gly Phe Ala Ser Leu Gly				
1	5	10	15	
Ile Leu Ile Ile Asn Val Ile Leu His Val Val Ser Ile Ile Val Thr				
	20	25	30	
Val Leu Val Leu Asn Asn Asn Arg Thr Asp Leu Asn Cys Lys Gly Thr				
	35	40	45	
Ile Ile Arg Glu Tyr Asn Glu Thr Val Arg Val Glu Lys Leu Thr Gln				
	50	55	60	
Trp Tyr Asn Thr Ser Thr Ile Lys Tyr Ile Glu Arg Pro Ser Asn Glu				
	65	70	75	80
Tyr Tyr Met Asn Asn Thr Glu Pro Leu Cys Glu Ala Gln Gly Phe Ala				
	85	90	95	
Pro Phe Ser Lys Asp Asn Gly Ile Arg Ile Gly Ser Arg Gly His Val				
	100	105	110	
Phe Val Ile Arg Glu Pro Phe Val Ser Cys Ser Pro Ser Glu Cys Arg				
	115	120	125	
Thr Phe Phe Leu Thr Gln Gly Ser Leu Leu Asn Asp Lys His Ser Asn				
	130	135	140	

-continued

Gly Thr Ile Lys Asp Arg Ser Pro Tyr Arg Thr Leu Met Ser Val Lys
 145 150 155 160

Ile Gly Gln Ser Pro Asn Val Tyr Gln Ala Arg Phe Glu Ser Val Ala
 165 170 175

Trp Ser Ala Thr Ala Cys His Asp Gly Lys Lys Trp Met Thr Val Gly
 180 185 190

Val Thr Gly Pro Asp Asn Gln Ala Ile Ala Val Val Asn Tyr Gly Gly
 195 200 205

Val Pro Val Asp Ile Ile Asn Ser Trp Ala Gly Asp Ile Leu Arg Thr
 210 215 220

Gln Glu Ser Ser Cys Thr Cys Ile Lys Gly Asp Cys Tyr Trp Val Met
 225 230 235 240

Thr Asp Gly Pro Ala Asn Arg Gln Ala Lys Tyr Arg Ile Phe Lys Ala
 245 250 255

Lys Asp Gly Arg Val Ile Gly Gln Thr Asp Ile Ser Phe Asn Gly Gly
 260 265 270

His Ile Glu Glu Cys Ser Cys Tyr Pro Asn Glu Gly Lys Val Glu Cys
 275 280 285

Ile Cys Arg Asp Asn Trp Thr Gly Thr Asn Arg Pro Ile Leu Val Ile
 290 295 300

Ser Ser Asp Leu Ser Tyr Thr Val Gly Tyr Leu Cys Ala Gly Ile Pro
 305 310 315 320

Thr Asp Thr Pro Arg Gly Glu Asp Ser Gln Phe Thr Gly Ser Cys Thr
 325 330 335

Ser Pro Leu Gly Asn Lys Gly Tyr Gly Val Lys Gly Phe Gly Phe Arg
 340 345 350

Gln Gly Thr Asp Val Trp Ala Gly Arg Thr Ile Ser Arg Thr Ser Arg
 355 360 365

Ser Gly Phe Glu Ile Ile Lys Ile Arg Asn Gly Trp Thr Gln Asn Ser
 370 375 380

Lys Asp Gln Ile Arg Arg Gln Val Ile Ile Asp Asp Pro Asn Trp Ser
 385 390 395 400

Gly Tyr Ser Gly Ser Phe Thr Leu Pro Val Glu Leu Thr Lys Lys Gly
 405 410 415

Cys Leu Val Pro Cys Phe Trp Val Glu Met Ile Arg Gly Lys Pro Glu
 420 425 430

Glu Thr Thr Ile Trp Thr Ser Ser Ser Ser Ile Val Met Cys Gly Val
 435 440 445

Asp His Lys Ile Ala Ser Trp Ser Trp His Asp Gly Ala Ile Leu Pro
 450 455 460

Phe Asp Ile Asp Lys Met
 465 470

<210> SEQ ID NO 59
 <211> LENGTH: 981
 <212> TYPE: DNA
 <213> ORGANISM: Influenza virus
 <220> FEATURE:
 <221> NAME/KEY: CDS
 <222> LOCATION: (1)..(756)

<400> SEQUENCE: 59

-continued

Met	Ser	Leu	Leu	Thr	Glu	Val	Glu	Thr	Tyr	Val	Leu	Ser	Ile	Val	Pro	
1				5					10					15		
tca	ggc	ccc	ctc	aaa	gcc	gag	atc	gcg	cag	aga	ctt	gaa	gat	gtc	ttt	96
Ser	Gly	Pro	Leu	Lys	Ala	Glu	Ile	Ala	Gln	Arg	Leu	Glu	Asp	Val	Phe	
		20						25					30			
gcg	gga	aag	aac	acc	gat	ctt	gag	gca	ctc	atg	gaa	tgg	cta	aag	aca	144
Ala	Gly	Lys	Asn	Thr	Asp	Leu	Glu	Ala	Leu	Met	Glu	Trp	Leu	Lys	Thr	
		35				40					45					
aga	cca	atc	ctg	tca	cct	ctg	act	aaa	ggg	att	tta	gga	ttt	gta	ttc	192
Arg	Pro	Ile	Leu	Ser	Pro	Leu	Thr	Lys	Gly	Ile	Leu	Gly	Phe	Val	Phe	
	50					55					60					
acg	ctc	acc	gtg	ccc	agt	gag	cga	gga	ctg	cag	cgt	aga	cgc	ttt	gtc	240
Thr	Leu	Thr	Val	Pro	Ser	Glu	Arg	Gly	Leu	Gln	Arg	Arg	Arg	Phe	Val	
65					70					75				80		
caa	aat	gcc	ctt	agt	gga	aac	gga	gat	cca	aac	aac	atg	gac	aga	gca	288
Gln	Asn	Ala	Leu	Ser	Gly	Asn	Gly	Asp	Pro	Asn	Asn	Met	Asp	Arg	Ala	
			85					90					95			
gta	aaa	ctg	tac	agg	aag	ctt	aaa	aga	gaa	ata	aca	ttc	cat	ggg	gca	336
Val	Lys	Leu	Tyr	Arg	Lys	Leu	Lys	Arg	Glu	Ile	Thr	Phe	His	Gly	Ala	
		100						105					110			
aaa	gag	gtg	gca	ctc	agc	tat	tcc	act	ggt	gca	cta	gcc	agc	tgc	atg	384
Lys	Glu	Val	Ala	Leu	Ser	Tyr	Ser	Thr	Gly	Ala	Leu	Ala	Ser	Cys	Met	
		115					120					125				
gga	ctc	ata	tac	aac	aga	atg	gga	act	ggt	aca	acc	gaa	gtg	gca	ttt	432
Gly	Leu	Ile	Tyr	Asn	Arg	Met	Gly	Thr	Val	Thr	Thr	Glu	Val	Ala	Phe	
	130				135					140						
ggc	ctg	gta	tgc	gcc	aca	tgt	gaa	cag	att	gct	gat	tcc	cag	cat	cga	480
Gly	Leu	Val	Cys	Ala	Thr	Cys	Glu	Gln	Ile	Ala	Asp	Ser	Gln	His	Arg	
145				150					155					160		
tct	cac	agg	cag	atg	gtg	aca	aca	acc	aac	cca	tta	atc	aga	cat	gaa	528
Ser	His	Arg	Gln	Met	Val	Thr	Thr	Thr	Asn	Pro	Leu	Ile	Arg	His	Glu	
			165						170					175		
aac	aga	atg	gta	tta	gcc	agt	acc	acg	gct	aaa	gcc	atg	gaa	cag	atg	576
Asn	Arg	Met	Val	Leu	Ala	Ser	Thr	Thr	Ala	Lys	Ala	Met	Glu	Gln	Met	
		180						185					190			
gca	gga	tcg	agt	gag	cag	gca	gca	gag	gcc	atg	gag	ggt	gct	agt	agg	624
Ala	Gly	Ser	Ser	Glu	Gln	Ala	Ala	Glu	Ala	Met	Glu	Val	Ala	Ser	Arg	
		195				200						205				
gct	agg	cag	atg	gta	cag	gca	atg	aga	acc	att	ggg	acc	cac	cct	agc	672
Ala	Arg	Gln	Met	Val	Gln	Ala	Met	Arg	Thr	Ile	Gly	Thr	His	Pro	Ser	
	210					215					220					
tcc	agt	gcc	ggt	ttg	aaa	gat	gat	ctc	ctt	gaa	aat	tta	cag	gcc	tac	720
Ser	Ser	Ala	Gly	Leu	Lys	Asp	Asp	Leu	Leu	Glu	Asn	Leu	Gln	Ala	Tyr	
225				230						235				240		
cag	aaa	cgg	atg	gga	gtg	caa	atg	cag	cga	ttc	aag	tgatcctctc				766
Gln	Lys	Arg	Met	Gly	Val	Gln	Met	Gln	Arg	Phe	Lys					
			245						250							
gtcattgcag	caagtatcat	tgggatcttg	cacttgatat	tgtggattct	tgatcgtctt											826
ttcttcaaat	tcatttatcg	tcgccttaa	tacgggttga	aaagagggcc	ttctacggaa											886
ggagtacctg	agtctatgag	ggaagaatat	cggcaggaac	agcagaatgc	tgtggatggt											946
gacgatggtc	atthttgtcaa	catagagctg	gagta													981

<210> SEQ ID NO 60
 <211> LENGTH: 252
 <212> TYPE: PRT
 <213> ORGANISM: Influenza virus

-continued

<400> SEQUENCE: 60

Met Ser Leu Leu Thr Glu Val Glu Thr Tyr Val Leu Ser Ile Val Pro
 1 5 10 15

Ser Gly Pro Leu Lys Ala Glu Ile Ala Gln Arg Leu Glu Asp Val Phe
 20 25 30

Ala Gly Lys Asn Thr Asp Leu Glu Ala Leu Met Glu Trp Leu Lys Thr
 35 40 45

Arg Pro Ile Leu Ser Pro Leu Thr Lys Gly Ile Leu Gly Phe Val Phe
 50 55 60

Thr Leu Thr Val Pro Ser Glu Arg Gly Leu Gln Arg Arg Arg Phe Val
 65 70 75 80

Gln Asn Ala Leu Ser Gly Asn Gly Asp Pro Asn Asn Met Asp Arg Ala
 85 90 95

Val Lys Leu Tyr Arg Lys Leu Lys Arg Glu Ile Thr Phe His Gly Ala
 100 105 110

Lys Glu Val Ala Leu Ser Tyr Ser Thr Gly Ala Leu Ala Ser Cys Met
 115 120 125

Gly Leu Ile Tyr Asn Arg Met Gly Thr Val Thr Thr Glu Val Ala Phe
 130 135 140

Gly Leu Val Cys Ala Thr Cys Glu Gln Ile Ala Asp Ser Gln His Arg
 145 150 155 160

Ser His Arg Gln Met Val Thr Thr Thr Asn Pro Leu Ile Arg His Glu
 165 170 175

Asn Arg Met Val Leu Ala Ser Thr Thr Ala Lys Ala Met Glu Gln Met
 180 185 190

Ala Gly Ser Ser Glu Gln Ala Ala Glu Ala Met Glu Val Ala Ser Arg
 195 200 205

Ala Arg Gln Met Val Gln Ala Met Arg Thr Ile Gly Thr His Pro Ser
 210 215 220

Ser Ser Ala Gly Leu Lys Asp Asp Leu Leu Glu Asn Leu Gln Ala Tyr
 225 230 235 240

Gln Lys Arg Met Gly Val Gln Met Gln Arg Phe Lys
 245 250

<210> SEQ ID NO 61
 <211> LENGTH: 1698
 <212> TYPE: DNA
 <213> ORGANISM: Influenza virus
 <220> FEATURE:
 <221> NAME/KEY: CDS
 <222> LOCATION: (1)..(1698)

<400> SEQUENCE: 61

atg aag aca acc att att tta ata cta ctg acc cat tgg gcc tac agt 48
 Met Lys Thr Thr Ile Ile Leu Ile Leu Thr His Trp Ala Tyr Ser
 1 5 10 15

caa aac cca atc agt ggc aat aac aca gcc aca ctg tgt ctg gga cac 96
 Gln Asn Pro Ile Ser Gly Asn Asn Thr Ala Thr Leu Cys Leu Gly His
 20 25 30

cat gca gta gca aat gga aca ttg gta aaa aca atg agt gat gat caa 144
 His Ala Val Ala Asn Gly Thr Leu Val Lys Thr Met Ser Asp Asp Gln
 35 40 45

att gag gtg aca aat gct aca gaa tta gtt cag agc att tca atg ggg 192
 Ile Glu Val Thr Asn Ala Thr Glu Leu Val Gln Ser Ile Ser Met Gly

-continued

50	55	60	
aaa ata tgc aac aaa tca tat aga att cta gat gga aga aat tgc aca Lys Ile Cys Asn Lys Ser Tyr Arg Ile Leu Asp Gly Arg Asn Cys Thr 65 70 75 80			240
tta ata gat gca atg cta gga gac ccc cac tgt gac gcc ttt cag tat Leu Ile Asp Ala Met Leu Gly Asp Pro His Cys Asp Ala Phe Gln Tyr 85 90 95			288
gag agt tgg gac ctc ttt ata gaa aga agc agc gct ttc agc aat tgc Glu Ser Trp Asp Leu Phe Ile Glu Arg Ser Ser Ala Phe Ser Asn Cys 100 105 110			336
tac cca tat gac atc cct gac tat gca tcg ctc cga tcc att gta gca Tyr Pro Tyr Asp Ile Pro Asp Tyr Ala Ser Leu Arg Ser Ile Val Ala 115 120 125			384
tcc tca ggg aca gtg gaa ttc aca gca gag gga ttc aca tgg aca ggt Ser Ser Gly Thr Val Glu Phe Thr Ala Glu Gly Phe Thr Trp Thr Gly 130 135 140			432
gta act caa aac gga aga agt gga gcc tgc aaa agg gga tca gcc gat Val Thr Gln Asn Gly Arg Ser Gly Ala Cys Lys Arg Gly Ser Ala Asp 145 150 155 160			480
agt ttc ttt agc cga ctg aat tgg cta aca aaa tct gga agc tct tac Ser Phe Phe Ser Arg Leu Asn Trp Leu Thr Lys Ser Gly Ser Ser Tyr 165 170 175			528
ccc aca ttg aat gtg aca atg cct aac aat aaa aat ttc gac aag cta Pro Thr Leu Asn Val Thr Met Pro Asn Asn Lys Asn Phe Asp Lys Leu 180 185 190			576
tac atc tgg ggg att cat cac ccg agc tca aat caa gag cag aca aaa Tyr Ile Trp Gly Ile His His Pro Ser Ser Asn Gln Glu Gln Thr Lys 195 200 205			624
ttg tac atc caa gaa tca gga cga gta aca gtc tca aca aaa aga agt Leu Tyr Ile Gln Glu Ser Gly Arg Val Thr Val Ser Thr Lys Arg Ser 210 215 220			672
caa caa aca ata atc cct aac atc gga tct aga ccg ttg gtc aga ggt Gln Gln Thr Ile Ile Pro Asn Ile Gly Ser Arg Pro Leu Val Arg Gly 225 230 235 240			720
caa tca ggc agg ata agc ata tac tgg acc att gta aaa cct gga gat Gln Ser Gly Arg Ile Ser Ile Tyr Trp Thr Ile Val Lys Pro Gly Asp 245 250 255			768
atc cta atg ata aac agt aat ggc aac tta gtt gca ccg cgg gga tat Ile Leu Met Ile Asn Ser Asn Gly Asn Leu Val Ala Pro Arg Gly Tyr 260 265 270			816
ttt aaa ttg aac aca ggg aaa agc tct gta atg aga tcc gat gta ccc Phe Lys Leu Asn Thr Gly Lys Ser Ser Val Met Arg Ser Asp Val Pro 275 280 285			864
ata gac att tgt gtg tct gaa tgt att aca cca aat gga agc atc tcc Ile Asp Ile Cys Val Ser Glu Cys Ile Thr Pro Asn Gly Ser Ile Ser 290 295 300			912
aac gac aag cca ttc caa aat gtg aac aaa gtt aca tat gga aaa tgc Asn Asp Lys Pro Phe Gln Asn Val Asn Lys Val Thr Tyr Gly Lys Cys 305 310 315 320			960
ccc aag tat atc agg caa aac act tta aag ctg gcc act ggg atg agg Pro Lys Tyr Ile Arg Gln Asn Thr Leu Lys Leu Ala Thr Gly Met Arg 325 330 335			1008
aat gta cca gaa aag caa acc aga gga atc ttt gga gca ata gcg gga Asn Val Pro Glu Lys Gln Thr Arg Gly Ile Phe Gly Ala Ile Ala Gly 340 345 350			1056
ttc atc gaa aac gcc tgg gaa gga atg gtt gat ggg tgg tat ggg ttc Phe Ile Glu Asn Gly Trp Glu Gly Met Val Asp Gly Trp Tyr Gly Phe 355 360 365 370			1104

-continued

355	360	365	
cgatatacaaacctctgaa	gaggaaca	gggcaagctgca	gatctaagaagc 1152
ArgTyrGlnAsnSerGlu	GlyThrGlyGlnAla	AlaAlaAspLeuLysSer	
370	375	380	
actcaagcagccatcgac	cagattaatgga	aagttataaacaga	gtgatt 1200
ThrGlnAlaAlaIleAsp	GlnIleAsnGlyLys	LeuAsnArgValIle	
385	390	395	400
gaaagaacc	aatgagaaa	ttccatcaa	atagagaa
GluArgThrAsnGlu	LysPheHisGln	IleGluLysGlu	PheSerGlu 1248
405	410	415	
gtagaa	ggaagaatt	cagcag	ttgttgagaaa
ValGluGlyArgIle	GlnAspLeuGlu	LysTyrValGlu	AspThrLys 1296
420	425	430	
atagac	ctatgg	tccctac	aatgca
IleAspLeuTrpSer	TyrAsnAlaGlu	LeuLeuValAla	LeuGluAsn 1344
435	440	445	
caacat	acattgac	ttaca	gatgca
GlnHisThrIleAsp	LeuThrAspAla	GluMetAsnLys	LeuPheGlu 1392
450	455	460	
aagact	agacgc	cagttaga	gaaaac
LysThrArgArgGln	LeuArgGluAsn	AlaGluAspMet	GlyGlyGly 1440
465	470	475	480
tgtttc	aagatttac	cacaaa	tgtgat
CysPheLysIleTyr	HisLysCysAsp	AsnAlaCys	IleGluSerIle 1488
485	490	495	
agaact	gggaca	tattgac	cat
ArgThrGlyThrTyr	AspHisTyrIle	TyrLysAspGlu	AlaLeuAsn 1536
500	505	510	
aatcga	tttcag	atcaaa	gggtgag
AsnArgPheGlnIle	LysGlyValGlu	LeuLysSerGly	TyrLysAsp 1584
515	520	525	
tggata	ctgtgg	atttca	ttcgcc
TrpIleLeuTrpIle	SerPheAlaIle	SerCysPhe	LeuIleCysVal 1632
530	535	540	
gttcta	ttgggt	ttcatt	atgatg
ValLeuLeuGlyPhe	IleMetTrpAla	CysGlnLysGly	AsnIleArg 1680
545	550	555	560
tgc	aacatt	tgcatt	tga 1698
CysAsnIleCysIle	565		
<210> SEQ ID NO 62			
<211> LENGTH: 565			
<212> TYPE: PRT			
<213> ORGANISM: Influenza virus			
<400> SEQUENCE: 62			
Met	Lys	Thr	Thr
1	5	10	15
Gln	Asn	Pro	Ile
20	25	30	
His	Ala	Val	Ala
35	40	45	
Ile	Glu	Val	Thr
50	55	60	
Lys	Ile	Cys	Asn
65	70	75	80

-continued

Leu Ile Asp Ala Met Leu Gly Asp Pro His Cys Asp Ala Phe Gln Tyr
 85 90 95
 Glu Ser Trp Asp Leu Phe Ile Glu Arg Ser Ser Ala Phe Ser Asn Cys
 100 105 110
 Tyr Pro Tyr Asp Ile Pro Asp Tyr Ala Ser Leu Arg Ser Ile Val Ala
 115 120 125
 Ser Ser Gly Thr Val Glu Phe Thr Ala Glu Gly Phe Thr Trp Thr Gly
 130 135 140
 Val Thr Gln Asn Gly Arg Ser Gly Ala Cys Lys Arg Gly Ser Ala Asp
 145 150 155 160
 Ser Phe Phe Ser Arg Leu Asn Trp Leu Thr Lys Ser Gly Ser Ser Tyr
 165 170 175
 Pro Thr Leu Asn Val Thr Met Pro Asn Asn Lys Asn Phe Asp Lys Leu
 180 185 190
 Tyr Ile Trp Gly Ile His His Pro Ser Ser Asn Gln Glu Gln Thr Lys
 195 200 205
 Leu Tyr Ile Gln Glu Ser Gly Arg Val Thr Val Ser Thr Lys Arg Ser
 210 215 220
 Gln Gln Thr Ile Ile Pro Asn Ile Gly Ser Arg Pro Leu Val Arg Gly
 225 230 235 240
 Gln Ser Gly Arg Ile Ser Ile Tyr Trp Thr Ile Val Lys Pro Gly Asp
 245 250 255
 Ile Leu Met Ile Asn Ser Asn Gly Asn Leu Val Ala Pro Arg Gly Tyr
 260 265 270
 Phe Lys Leu Asn Thr Gly Lys Ser Ser Val Met Arg Ser Asp Val Pro
 275 280 285
 Ile Asp Ile Cys Val Ser Glu Cys Ile Thr Pro Asn Gly Ser Ile Ser
 290 295 300
 Asn Asp Lys Pro Phe Gln Asn Val Asn Lys Val Thr Tyr Gly Lys Cys
 305 310 315 320
 Pro Lys Tyr Ile Arg Gln Asn Thr Leu Lys Leu Ala Thr Gly Met Arg
 325 330 335
 Asn Val Pro Glu Lys Gln Thr Arg Gly Ile Phe Gly Ala Ile Ala Gly
 340 345 350
 Phe Ile Glu Asn Gly Trp Glu Gly Met Val Asp Gly Trp Tyr Gly Phe
 355 360 365
 Arg Tyr Gln Asn Ser Glu Gly Thr Gly Gln Ala Ala Asp Leu Lys Ser
 370 375 380
 Thr Gln Ala Ala Ile Asp Gln Ile Asn Gly Lys Leu Asn Arg Val Ile
 385 390 395 400
 Glu Arg Thr Asn Glu Lys Phe His Gln Ile Glu Lys Glu Phe Ser Glu
 405 410 415
 Val Glu Gly Arg Ile Gln Asp Leu Glu Lys Tyr Val Glu Asp Thr Lys
 420 425 430
 Ile Asp Leu Trp Ser Tyr Asn Ala Glu Leu Leu Val Ala Leu Glu Asn
 435 440 445
 Gln His Thr Ile Asp Leu Thr Asp Ala Glu Met Asn Lys Leu Phe Glu
 450 455 460
 Lys Thr Arg Arg Gln Leu Arg Glu Asn Ala Glu Asp Met Gly Gly Gly
 465 470 475 480

-continued

Cys Phe Lys Ile Tyr His Lys Cys Asp Asn Ala Cys Ile Glu Ser Ile
 485 490 495

Arg Thr Gly Thr Tyr Asp His Tyr Ile Tyr Lys Asp Glu Ala Leu Asn
 500 505 510

Asn Arg Phe Gln Ile Lys Gly Val Glu Leu Lys Ser Gly Tyr Lys Asp
 515 520 525

Trp Ile Leu Trp Ile Ser Phe Ala Ile Ser Cys Phe Leu Ile Cys Val
 530 535 540

Val Leu Leu Gly Phe Ile Met Trp Ala Cys Gln Lys Gly Asn Ile Arg
 545 550 555 560

Cys Asn Ile Cys Ile
 565

<210> SEQ ID NO 63
 <211> LENGTH: 2280
 <212> TYPE: DNA
 <213> ORGANISM: Influenza virus
 <220> FEATURE:
 <221> NAME/KEY: CDS
 <222> LOCATION: (1)..(2280)

<400> SEQUENCE: 63

atg gag aga ata aaa gaa ctg aga gat ctg atg tta caa tcc cgc acc	48
Met Glu Arg Ile Lys Glu Leu Arg Asp Leu Met Leu Gln Ser Arg Thr	
1 5 10 15	
cgc gag ata cta aca aaa act act gtg gac cac atg gcc ata atc aag	96
Arg Glu Ile Leu Thr Lys Thr Thr Val Asp His Met Ala Ile Ile Lys	
20 25 30	
aaa tac aca tca gga aga caa gag aag aac cct gca ctt agg atg aaa	144
Lys Tyr Thr Ser Gly Arg Gln Glu Lys Asn Pro Ala Leu Arg Met Lys	
35 40 45	
tgg atg atg gca atg aaa tac cca att aca gca gat aag agg ata atg	192
Trp Met Met Ala Met Lys Tyr Pro Ile Thr Ala Asp Lys Arg Ile Met	
50 55 60	
gag atg att cct gag aga aat gaa cag gga caa acc ctt tgg agc aaa	240
Glu Met Ile Pro Glu Arg Asn Glu Gln Gly Gln Thr Leu Trp Ser Lys	
65 70 75 80	
acg aac gat gct ggc tca gac cgc gta atg gta tca cct ctg gca gtg	288
Thr Asn Asp Ala Gly Ser Asp Arg Val Met Val Ser Pro Leu Ala Val	
85 90 95	
aca tgg tgg aat agg aat gga cca aca acg aac aca att cat tat cca	336
Thr Trp Trp Asn Arg Asn Gly Pro Thr Thr Asn Thr Ile His Tyr Pro	
100 105 110	
aaa gtc tac aaa act tat ttt gaa aag gtt gaa aga ttg aaa cac gga	384
Lys Val Tyr Lys Thr Tyr Phe Glu Lys Val Glu Arg Leu Lys His Gly	
115 120 125	
acc ttt ggc ccc gtt cat ttt agg aat caa gtc aag ata aga cga aga	432
Thr Phe Gly Pro Val His Phe Arg Asn Gln Val Lys Ile Arg Arg Arg	
130 135 140	
gtt gat gta aac cct ggt cac gcg gac ctc agt gct aaa gaa gca caa	480
Val Asp Val Asn Pro Gly His Ala Asp Leu Ser Ala Lys Glu Ala Gln	
145 150 155 160	
gat gtg atc atg gaa gtt gtt ttc cca aat gaa gtg gga gcc aga att	528
Asp Val Ile Met Glu Val Val Phe Pro Asn Glu Val Gly Ala Arg Ile	
165 170 175	
cta aca tca gaa tca caa cta aca ata acc aaa gag aaa aag gaa gaa	576
Leu Thr Ser Glu Ser Gln Leu Thr Ile Thr Lys Glu Lys Lys Glu Glu	
180 185 190	

-continued

ctt cag gac tgc aaa att gct ccc ttg atg gta gca tac atg cta gaa Leu Gln Asp Cys Lys Ile Ala Pro Leu Met Val Ala Tyr Met Leu Glu 195 200 205	624
aga gag ttg gtc cga aaa aca agg ttc ctc cca gta gta ggc gga aca Arg Glu Leu Val Arg Lys Thr Arg Phe Leu Pro Val Val Gly Gly Thr 210 215 220	672
agc agt gta tac att gaa gtg ttg cat ctg act cag gga aca tgc tgg Ser Ser Val Tyr Ile Glu Val Leu His Leu Thr Gln Gly Thr Cys Trp 225 230 235 240	720
gag caa atg tac acc cca gga gga aaa gtt aga aac gat gat att gat Glu Gln Met Tyr Thr Pro Gly Gly Lys Val Arg Asn Asp Asp Ile Asp 245 250 255	768
caa agt tta att att gca gcc cgg aac ata gtg aga aga gca aca gta Gln Ser Leu Ile Ile Ala Ala Arg Asn Ile Val Arg Arg Ala Thr Val 260 265 270	816
tca gca gat cca cta gca tcc cta ctg gaa atg tgc cac agt aca cag Ser Ala Asp Pro Leu Ala Ser Leu Leu Glu Met Cys His Ser Thr Gln 275 280 285	864
att ggt gga aca agg atg gta gac atc ctt aag cag aac cca aca gag Ile Gly Gly Thr Arg Met Val Asp Ile Leu Lys Gln Asn Pro Thr Glu 290 295 300	912
gaa caa gct gtg gat ata tgc aaa gca gca atg gga ttg aga att agc Glu Gln Ala Val Asp Ile Cys Lys Ala Ala Met Gly Leu Arg Ile Ser 305 310 315 320	960
tca tca ttc agc ttt ggt gga ttc acc ttc aaa agg aca agt gga tca Ser Ser Phe Ser Phe Gly Gly Phe Thr Phe Lys Arg Thr Ser Gly Ser 325 330 335	1008
tca gtc aag aga gaa gaa gaa atg ctt acg ggc aac ctt caa aca ttg Ser Val Lys Arg Glu Glu Glu Met Leu Thr Gly Asn Leu Gln Thr Leu 340 345 350	1056
aaa ata aga gtg cat gag ggc tat gaa gaa ttc aca atg gtc gga aga Lys Ile Arg Val His Glu Gly Tyr Glu Glu Phe Thr Met Val Gly Arg 355 360 365	1104
aga gca aca gcc att atc aga aag gca acc aga aga ttg att caa ttg Arg Ala Thr Ala Ile Ile Arg Lys Ala Thr Arg Arg Leu Ile Gln Leu 370 375 380	1152
ata gta agt ggg aga gat gaa caa tca att gct gaa gca ata att gta Ile Val Ser Gly Arg Asp Glu Gln Ser Ile Ala Glu Ala Ile Ile Val 385 390 395 400	1200
gcc atg gtg ttt tgc caa gaa gat tgc atg ata aaa gca gtt cga ggc Ala Met Val Phe Ser Gln Glu Asp Cys Met Ile Lys Ala Val Arg Gly 405 410 415	1248
gat ttg aac ttt gtt aat aga gca aat cag cgt ttg aac ccc atg cat Asp Leu Asn Phe Val Asn Arg Ala Asn Gln Arg Leu Asn Pro Met His 420 425 430	1296
caa ctc ttg agg cat ttc caa aaa gat gca aaa gtg ctt ttc caa aat Gln Leu Leu Arg His Phe Gln Lys Asp Ala Lys Val Leu Phe Gln Asn 435 440 445	1344
tgg gga att gaa ccc atc gac aat gta atg ggg atg att gga ata ttg Trp Gly Ile Glu Pro Ile Asp Asn Val Met Gly Met Ile Gly Ile Leu 450 455 460	1392
cct gac atg acc cca agc acc gag atg tca ttg aga gga gtg aga gtc Pro Asp Met Thr Pro Ser Thr Glu Met Ser Leu Arg Gly Val Arg Val 465 470 475 480	1440
agc aaa atg gga gtg gat gag tac tcc agc act gag aga gtg gtg gtg Ser Lys Met Gly Val Asp Glu Tyr Ser Ser Thr Glu Arg Val Val Val 485 490 495	1488

-continued

```

agc att gac cgt ttt tta aga gtt cgg gat caa agg gga aac ata cta 1536
Ser Ile Asp Arg Phe Leu Arg Val Arg Asp Gln Arg Gly Asn Ile Leu
      500      505      510

ctg tcc cct gaa gaa gtc agt gaa aca caa gga acg gaa aag ctg aca 1584
Leu Ser Pro Glu Glu Val Ser Glu Thr Gln Gly Thr Glu Lys Leu Thr
      515      520      525

ata att tat tcg tca tca atg atg tgg gag att aat ggt ccc gaa tca 1632
Ile Ile Tyr Ser Ser Ser Met Met Trp Glu Ile Asn Gly Pro Glu Ser
      530      535      540

gtg ttg gtc aat act tat caa tgg atc atc aga aac tgg gaa att gta 1680
Val Leu Val Asn Thr Tyr Gln Trp Ile Ile Arg Asn Trp Glu Ile Val
545      550      555      560

aaa att cag tgg tca cag gac ccc aca atg tta tac aat aag ata gaa 1728
Lys Ile Gln Trp Ser Gln Asp Pro Thr Met Leu Tyr Asn Lys Ile Glu
      565      570      575

ttt gaa cca ttc caa tcc ctg gtc cct agg gcc acc aga agc caa tac 1776
Phe Glu Pro Phe Gln Ser Leu Val Pro Arg Ala Thr Arg Ser Gln Tyr
      580      585      590

agc ggt ttc gta aga acc ctg ttt cag caa atg cga gat gta ctt gga 1824
Ser Gly Phe Val Arg Thr Leu Phe Gln Gln Met Arg Asp Val Leu Gly
      595      600      605

aca ttt gat act gct caa ata ata aaa ctc ctc cct ttt gcc gct gct 1872
Thr Phe Asp Thr Ala Gln Ile Ile Lys Leu Leu Pro Phe Ala Ala Ala
610      615      620

cct ccg gaa cag agt agg atg cag ttc tct tct ttg act gtt aat gta 1920
Pro Pro Glu Gln Ser Arg Met Gln Phe Ser Ser Leu Thr Val Asn Val
625      630      635      640

aga ggt tcg gga atg agg ata ctt gta aga ggc aat tcc cca gtg ttc 1968
Arg Gly Ser Gly Met Arg Ile Leu Val Arg Gly Asn Ser Pro Val Phe
      645      650      655

aac tac aat aaa gtc act aaa agg ctc aca gtc ctc gga aag gat gca 2016
Asn Tyr Asn Lys Val Thr Lys Arg Leu Thr Val Leu Gly Lys Asp Ala
      660      665      670

ggg gcg ctt act gag gac cca gat gaa ggt acg gct gga gta gag tct 2064
Gly Ala Leu Thr Glu Asp Pro Asp Glu Gly Thr Ala Gly Val Glu Ser
      675      680      685

gct gtt cta aga ggg ttt ctc att tta ggt aaa gaa aac aag aga tat 2112
Ala Val Leu Arg Gly Phe Leu Ile Leu Gly Lys Glu Asn Lys Arg Tyr
690      695      700

ggc cca gca cta agc atc aat gaa ctt agc aaa ctt gca aaa ggg gag 2160
Gly Pro Ala Leu Ser Ile Asn Glu Leu Ser Lys Leu Ala Lys Gly Glu
705      710      715      720

aaa gcc aat gta cta att ggg caa ggg gac gta gtg ttg gta atg aaa 2208
Lys Ala Asn Val Leu Ile Gly Gln Gly Asp Val Val Leu Val Met Lys
      725      730      735

cgg aaa cgt gac tct agc ata ctt act gac agc cag aca gcg acc aaa 2256
Arg Lys Arg Asp Ser Ser Ile Leu Thr Asp Ser Gln Thr Ala Thr Lys
      740      745      750

agg att cgg atg gcc atc aat tag 2280
Arg Ile Arg Met Ala Ile Asn
      755

```

<210> SEQ ID NO 64

<211> LENGTH: 759

<212> TYPE: PRT

<213> ORGANISM: Influenza virus

<400> SEQUENCE: 64

-continued

Met Glu Arg Ile Lys Glu Leu Arg Asp Leu Met Leu Gln Ser Arg Thr
 1 5 10 15
 Arg Glu Ile Leu Thr Lys Thr Thr Val Asp His Met Ala Ile Ile Lys
 20 25 30
 Lys Tyr Thr Ser Gly Arg Gln Glu Lys Asn Pro Ala Leu Arg Met Lys
 35 40 45
 Trp Met Met Ala Met Lys Tyr Pro Ile Thr Ala Asp Lys Arg Ile Met
 50 55 60
 Glu Met Ile Pro Glu Arg Asn Glu Gln Gly Gln Thr Leu Trp Ser Lys
 65 70 75 80
 Thr Asn Asp Ala Gly Ser Asp Arg Val Met Val Ser Pro Leu Ala Val
 85 90 95
 Thr Trp Trp Asn Arg Asn Gly Pro Thr Thr Asn Thr Ile His Tyr Pro
 100 105 110
 Lys Val Tyr Lys Thr Tyr Phe Glu Lys Val Glu Arg Leu Lys His Gly
 115 120 125
 Thr Phe Gly Pro Val His Phe Arg Asn Gln Val Lys Ile Arg Arg Arg
 130 135 140
 Val Asp Val Asn Pro Gly His Ala Asp Leu Ser Ala Lys Glu Ala Gln
 145 150 155 160
 Asp Val Ile Met Glu Val Val Phe Pro Asn Glu Val Gly Ala Arg Ile
 165 170 175
 Leu Thr Ser Glu Ser Gln Leu Thr Ile Thr Lys Glu Lys Lys Glu Glu
 180 185 190
 Leu Gln Asp Cys Lys Ile Ala Pro Leu Met Val Ala Tyr Met Leu Glu
 195 200 205
 Arg Glu Leu Val Arg Lys Thr Arg Phe Leu Pro Val Val Gly Gly Thr
 210 215 220
 Ser Ser Val Tyr Ile Glu Val Leu His Leu Thr Gln Gly Thr Cys Trp
 225 230 235 240
 Glu Gln Met Tyr Thr Pro Gly Gly Lys Val Arg Asn Asp Asp Ile Asp
 245 250 255
 Gln Ser Leu Ile Ile Ala Ala Arg Asn Ile Val Arg Arg Ala Thr Val
 260 265 270
 Ser Ala Asp Pro Leu Ala Ser Leu Leu Glu Met Cys His Ser Thr Gln
 275 280 285
 Ile Gly Gly Thr Arg Met Val Asp Ile Leu Lys Gln Asn Pro Thr Glu
 290 295 300
 Glu Gln Ala Val Asp Ile Cys Lys Ala Ala Met Gly Leu Arg Ile Ser
 305 310 315 320
 Ser Ser Phe Ser Phe Gly Gly Phe Thr Phe Lys Arg Thr Ser Gly Ser
 325 330 335
 Ser Val Lys Arg Glu Glu Glu Met Leu Thr Gly Asn Leu Gln Thr Leu
 340 345 350
 Lys Ile Arg Val His Glu Gly Tyr Glu Glu Phe Thr Met Val Gly Arg
 355 360 365
 Arg Ala Thr Ala Ile Ile Arg Lys Ala Thr Arg Arg Leu Ile Gln Leu
 370 375 380
 Ile Val Ser Gly Arg Asp Glu Gln Ser Ile Ala Glu Ala Ile Ile Val
 385 390 395 400

-continued

Ala Met Val Phe Ser Gln Glu Asp Cys Met Ile Lys Ala Val Arg Gly
 405 410 415

Asp Leu Asn Phe Val Asn Arg Ala Asn Gln Arg Leu Asn Pro Met His
 420 425 430

Gln Leu Leu Arg His Phe Gln Lys Asp Ala Lys Val Leu Phe Gln Asn
 435 440 445

Trp Gly Ile Glu Pro Ile Asp Asn Val Met Gly Met Ile Gly Ile Leu
 450 455 460

Pro Asp Met Thr Pro Ser Thr Glu Met Ser Leu Arg Gly Val Arg Val
 465 470 475 480

Ser Lys Met Gly Val Asp Glu Tyr Ser Ser Thr Glu Arg Val Val Val
 485 490 495

Ser Ile Asp Arg Phe Leu Arg Val Arg Asp Gln Arg Gly Asn Ile Leu
 500 505 510

Leu Ser Pro Glu Glu Val Ser Glu Thr Gln Gly Thr Glu Lys Leu Thr
 515 520 525

Ile Ile Tyr Ser Ser Ser Met Met Trp Glu Ile Asn Gly Pro Glu Ser
 530 535 540

Val Leu Val Asn Thr Tyr Gln Trp Ile Ile Arg Asn Trp Glu Ile Val
 545 550 555 560

Lys Ile Gln Trp Ser Gln Asp Pro Thr Met Leu Tyr Asn Lys Ile Glu
 565 570 575

Phe Glu Pro Phe Gln Ser Leu Val Pro Arg Ala Thr Arg Ser Gln Tyr
 580 585 590

Ser Gly Phe Val Arg Thr Leu Phe Gln Gln Met Arg Asp Val Leu Gly
 595 600 605

Thr Phe Asp Thr Ala Gln Ile Ile Lys Leu Leu Pro Phe Ala Ala Ala
 610 615 620

Pro Pro Glu Gln Ser Arg Met Gln Phe Ser Ser Leu Thr Val Asn Val
 625 630 635 640

Arg Gly Ser Gly Met Arg Ile Leu Val Arg Gly Asn Ser Pro Val Phe
 645 650 655

Asn Tyr Asn Lys Val Thr Lys Arg Leu Thr Val Leu Gly Lys Asp Ala
 660 665 670

Gly Ala Leu Thr Glu Asp Pro Asp Glu Gly Thr Ala Gly Val Glu Ser
 675 680 685

Ala Val Leu Arg Gly Phe Leu Ile Leu Gly Lys Glu Asn Lys Arg Tyr
 690 695 700

Gly Pro Ala Leu Ser Ile Asn Glu Leu Ser Lys Leu Ala Lys Gly Glu
 705 710 715 720

Lys Ala Asn Val Leu Ile Gly Gln Gly Asp Val Val Leu Val Met Lys
 725 730 735

Arg Lys Arg Asp Ser Ser Ile Leu Thr Asp Ser Gln Thr Ala Thr Lys
 740 745 750

Arg Ile Arg Met Ala Ile Asn
 755

<210> SEQ ID NO 65
 <211> LENGTH: 2274
 <212> TYPE: DNA
 <213> ORGANISM: Influenza virus
 <220> FEATURE:
 <221> NAME/KEY: CDS

-continued

<222> LOCATION: (1) .. (2274)

<400> SEQUENCE: 65

```

atg gat gtc aat ccg act cta ctt ttc tta aag gtg cca gcg caa aat      48
Met Asp Val Asn Pro Thr Leu Leu Phe Leu Lys Val Pro Ala Gln Asn
1          5          10          15

gct ata agc aca aca ttc cct tat act gga gat cct ccc tac agt cat      96
Ala Ile Ser Thr Thr Phe Pro Tyr Thr Gly Asp Pro Pro Tyr Ser His
          20          25          30

gga aca ggg aca gga tac acc atg gat act gtc aac aga aca cac caa     144
Gly Thr Gly Thr Gly Tyr Thr Met Asp Thr Val Asn Arg Thr His Gln
          35          40          45

tat tca gaa aaa ggg aaa tgg aca aca aac act gag att gga gca cca     192
Tyr Ser Glu Lys Gly Lys Trp Thr Thr Asn Thr Glu Ile Gly Ala Pro
          50          55          60

caa ctt aat cca atc gat gga cca ctt cct gaa gac aat gaa cca agt     240
Gln Leu Asn Pro Ile Asp Gly Pro Leu Pro Glu Asp Asn Glu Pro Ser
          65          70          75          80

ggg tac gcc caa aca gat tgt gta ttg gaa gca atg gct ttc ctt gaa     288
Gly Tyr Ala Gln Thr Asp Cys Val Leu Glu Ala Met Ala Phe Leu Glu
          85          90          95

gaa tcc cat ccc gga atc ttt gaa aat tcg tgt ctt gaa acg atg gag     336
Glu Ser His Pro Gly Ile Phe Glu Asn Ser Cys Leu Glu Thr Met Glu
          100          105          110

gtg att cag cag aca aga gtg gac aaa cta aca caa ggc cga caa act     384
Val Ile Gln Gln Thr Arg Val Asp Lys Leu Thr Gln Gly Arg Gln Thr
          115          120          125

tat gat tgg acc ttg aat agg aat caa cct gcc gca aca gca ctt gct     432
Tyr Asp Trp Thr Leu Asn Arg Asn Gln Pro Ala Ala Thr Ala Leu Ala
          130          135          140

aat acg att gaa gta ttc aga tca aat ggt ctg acc tcc aat gaa tcg     480
Asn Thr Ile Glu Val Phe Arg Ser Asn Gly Leu Thr Ser Asn Glu Ser
          145          150          155          160

ggg aga ttg atg gac ttc ctc aaa gat gtc atg gag tcc atg aac aag     528
Gly Arg Leu Met Asp Phe Leu Lys Asp Val Met Glu Ser Met Asn Lys
          165          170          175

gag gaa atg gaa ata aca aca cac ttc caa cgg aag aga aga gta aga     576
Glu Glu Met Glu Ile Thr Thr His Phe Gln Arg Lys Arg Arg Val Arg
          180          185          190

gac aac atg aca aag aga atg ata aca cag aga acc ata gga aag aaa     624
Asp Asn Met Thr Lys Arg Met Ile Thr Gln Arg Thr Ile Gly Lys Lys
          195          200          205

aaa caa cga tta agc aga aag agc tat cta atc aga aca tta acc cta     672
Lys Gln Arg Leu Ser Arg Lys Ser Tyr Leu Ile Arg Thr Leu Thr Leu
          210          215          220

aac aca atg acc aag gac gct gag aga ggg aaa ttg aaa cga cga gca     720
Asn Thr Met Thr Lys Asp Ala Glu Arg Gly Lys Leu Lys Arg Arg Ala
          225          230          235          240

atc gct acc cca ggg atg cag ata aga gga ttt gta tat ttt gtt gaa     768
Ile Ala Thr Pro Gly Met Gln Ile Arg Gly Phe Val Tyr Phe Val Glu
          245          250          255

aca cta gct cga aga ata tgt gaa aag ctt gaa caa tca gga ttg cca     816
Thr Leu Ala Arg Arg Ile Cys Glu Lys Leu Glu Gln Ser Gly Leu Pro
          260          265          270

gtt ggc ggt aat gag aaa aag gcc aaa ctg gct aat gtc gtc aga aaa     864
Val Gly Gly Asn Glu Lys Lys Ala Lys Leu Ala Asn Val Val Arg Lys
          275          280          285

```

-continued

atg atg act aat tcc caa gac act gaa ctc tcc ttc acc atc act ggg	912
Met Met Thr Asn Ser Gln Asp Thr Glu Leu Ser Phe Thr Ile Thr Gly	
290 295 300	
gac aat acc aaa tgg aat gaa aat cag aac cca cgc ata ttc ctg gca	960
Asp Asn Thr Lys Trp Asn Glu Asn Gln Asn Pro Arg Ile Phe Leu Ala	
305 310 315 320	
atg atc aca tac ata act aga gat cag cca gaa tgg ttc aga aat gtt	1008
Met Ile Thr Tyr Ile Thr Arg Asp Gln Pro Glu Trp Phe Arg Asn Val	
325 330 335	
cta agc att gca ccg att atg ttc tca aat aaa atg gca aga ctg ggg	1056
Leu Ser Ile Ala Pro Ile Met Phe Ser Asn Lys Met Ala Arg Leu Gly	
340 345 350	
aaa gga tat atg ttt gaa agc aaa agt atg aaa ttg aga act caa ata	1104
Lys Gly Tyr Met Phe Glu Ser Lys Ser Met Lys Leu Arg Thr Gln Ile	
355 360 365	
cca gca gaa atg cta gca agc att gac cta aaa tat ttc aat gat tca	1152
Pro Ala Glu Met Leu Ala Ser Ile Asp Leu Lys Tyr Phe Asn Asp Ser	
370 375 380	
aca aaa aag aaa att gaa aag ata cga cca ctc ctg gtt gac ggg act	1200
Thr Lys Lys Lys Ile Glu Lys Ile Arg Pro Leu Leu Val Asp Gly Thr	
385 390 395 400	
gct tca ctg agt cct ggc atg atg atg gga atg ttc aac atg ttg agc	1248
Ala Ser Leu Ser Pro Gly Met Met Met Gly Met Phe Asn Met Leu Ser	
405 410 415	
act gtg ctg ggt gta tcc ata tta aac ctg ggc cag agg aaa tat aca	1296
Thr Val Leu Gly Val Ser Ile Leu Asn Leu Gly Gln Arg Lys Tyr Thr	
420 425 430	
aag acc aca tac tgg tgg gat ggt ctg caa tca tcc gat gac ttt gct	1344
Lys Thr Thr Tyr Trp Trp Asp Gly Leu Gln Ser Ser Asp Asp Phe Ala	
435 440 445	
ttg ata gtg aat gcg cct aat cat gaa gga ata caa gct gga gta gac	1392
Leu Ile Val Asn Ala Pro Asn His Glu Gly Ile Gln Ala Gly Val Asp	
450 455 460	
aga ttc tat aga act tgc aaa ctg gtc ggg atc aac atg agc aaa aag	1440
Arg Phe Tyr Arg Thr Cys Lys Leu Val Gly Ile Asn Met Ser Lys Lys	
465 470 475 480	
aag tcc tac ata aat aga act gga aca ttc gaa ttc aca agc ttt ttc	1488
Lys Ser Tyr Ile Asn Arg Thr Gly Thr Phe Glu Phe Thr Ser Phe Phe	
485 490 495	
tac cgg tat ggt ttt gta gcc aat ttc agc atg gaa cta ccc agt ttt	1536
Tyr Arg Tyr Gly Phe Val Ala Asn Phe Ser Met Glu Leu Pro Ser Phe	
500 505 510	
ggg gtt tcc gga ata aat gaa tct gca gac atg agc att gga gtg aca	1584
Gly Val Ser Gly Ile Asn Glu Ser Ala Asp Met Ser Ile Gly Val Thr	
515 520 525	
gtc atc aaa aac aac atg ata aat aat gat ctc ggt cct gcc acg gca	1632
Val Ile Lys Asn Asn Met Ile Asn Asn Asp Leu Gly Pro Ala Thr Ala	
530 535 540	
caa atg gca ctc caa ctc ttc att aag gat tat cgg tac aca tac cgg	1680
Gln Met Ala Leu Gln Leu Phe Ile Lys Asp Tyr Arg Tyr Thr Tyr Arg	
545 550 555 560	
tgc cat aga ggt gat acc cag ata caa acc aga aga tct ttt gag ttg	1728
Cys His Arg Gly Asp Thr Gln Ile Gln Thr Arg Arg Ser Phe Glu Leu	
565 570 575	
aag aaa ctg tgg gaa cag act cga tca aag act ggt cta ctg gta tca	1776
Lys Lys Leu Trp Glu Gln Thr Arg Ser Lys Thr Gly Leu Leu Val Ser	
580 585 590	

-continued

gat ggg ggt cca aac cta tat aac atc aga aac cta cac atc ccg gaa	1824
Asp Gly Gly Pro Asn Leu Tyr Asn Ile Arg Asn Leu His Ile Pro Glu	
595 600 605	
gtc tgt tta aaa tgg gag cta atg gat gaa gat tat aag ggg agg cta	1872
Val Cys Leu Lys Trp Glu Leu Met Asp Glu Asp Tyr Lys Gly Arg Leu	
610 615 620	
tgc aat cca ttg aat cct ttc gtt agt cac aaa gaa att gaa tca gtc	1920
Cys Asn Pro Leu Asn Pro Phe Val Ser His Lys Glu Ile Glu Ser Val	
625 630 635 640	
aac agt gca gta gta atg cct gct cat ggc cct gcc aaa agc atg gag	1968
Asn Ser Ala Val Val Met Pro Ala His Gly Pro Ala Lys Ser Met Glu	
645 650 655	
tat gat gct gtt gca aca aca cat tct tgg atc ccc aag agg aac cgg	2016
Tyr Asp Ala Val Ala Thr Thr His Ser Trp Ile Pro Lys Arg Asn Arg	
660 665 670	
tcc ata ttg aac aca agc caa agg gga ata cta gaa gat gag cag atg	2064
Ser Ile Leu Asn Thr Ser Gln Arg Gly Ile Leu Glu Asp Glu Gln Met	
675 680 685	
tat cag aaa tgc tgc aac ctg ttt gaa aaa ttc ttc ccc agc agc tca	2112
Tyr Gln Lys Cys Cys Asn Leu Phe Glu Lys Phe Phe Pro Ser Ser Ser	
690 695 700	
tac aga aga cca gtc gga att tct agt atg gtt gag gcc atg gta tcc	2160
Tyr Arg Arg Pro Val Gly Ile Ser Ser Met Val Glu Ala Met Val Ser	
705 710 715 720	
agg gcc cgc att gat gca cga att gac ttc gaa tct gga cgg ata aag	2208
Arg Ala Arg Ile Asp Ala Arg Ile Asp Phe Glu Ser Gly Arg Ile Lys	
725 730 735	
aag gat gag ttc gct gag atc atg aag atc tgt tcc acc att gaa gag	2256
Lys Asp Glu Phe Ala Glu Ile Met Lys Ile Cys Ser Thr Ile Glu Glu	
740 745 750	
ctc aga cgg caa aaa tag	2274
Leu Arg Arg Gln Lys	
755	

<210> SEQ ID NO 66
 <211> LENGTH: 757
 <212> TYPE: PRT
 <213> ORGANISM: Influenza virus

<400> SEQUENCE: 66

Met Asp Val Asn Pro Thr Leu Leu Phe Leu Lys Val Pro Ala Gln Asn	
1 5 10 15	
Ala Ile Ser Thr Thr Phe Pro Tyr Thr Gly Asp Pro Pro Tyr Ser His	
20 25 30	
Gly Thr Gly Thr Gly Tyr Thr Met Asp Thr Val Asn Arg Thr His Gln	
35 40 45	
Tyr Ser Glu Lys Gly Lys Trp Thr Thr Asn Thr Glu Ile Gly Ala Pro	
50 55 60	
Gln Leu Asn Pro Ile Asp Gly Pro Leu Pro Glu Asp Asn Glu Pro Ser	
65 70 75 80	
Gly Tyr Ala Gln Thr Asp Cys Val Leu Glu Ala Met Ala Phe Leu Glu	
85 90 95	
Glu Ser His Pro Gly Ile Phe Glu Asn Ser Cys Leu Glu Thr Met Glu	
100 105 110	
Val Ile Gln Gln Thr Arg Val Asp Lys Leu Thr Gln Gly Arg Gln Thr	
115 120 125	

-continued

Tyr	Asp	Trp	Thr	Leu	Asn	Arg	Asn	Gln	Pro	Ala	Ala	Thr	Ala	Leu	Ala
130						135					140				
Asn	Thr	Ile	Glu	Val	Phe	Arg	Ser	Asn	Gly	Leu	Thr	Ser	Asn	Glu	Ser
145					150					155				160	
Gly	Arg	Leu	Met	Asp	Phe	Leu	Lys	Asp	Val	Met	Glu	Ser	Met	Asn	Lys
				165					170					175	
Glu	Glu	Met	Glu	Ile	Thr	Thr	His	Phe	Gln	Arg	Lys	Arg	Arg	Val	Arg
			180					185					190		
Asp	Asn	Met	Thr	Lys	Arg	Met	Ile	Thr	Gln	Arg	Thr	Ile	Gly	Lys	Lys
		195					200					205			
Lys	Gln	Arg	Leu	Ser	Arg	Lys	Ser	Tyr	Leu	Ile	Arg	Thr	Leu	Thr	Leu
	210					215					220				
Asn	Thr	Met	Thr	Lys	Asp	Ala	Glu	Arg	Gly	Lys	Leu	Lys	Arg	Arg	Ala
225					230					235					240
Ile	Ala	Thr	Pro	Gly	Met	Gln	Ile	Arg	Gly	Phe	Val	Tyr	Phe	Val	Glu
				245					250					255	
Thr	Leu	Ala	Arg	Arg	Ile	Cys	Glu	Lys	Leu	Glu	Gln	Ser	Gly	Leu	Pro
			260					265					270		
Val	Gly	Gly	Asn	Glu	Lys	Lys	Ala	Lys	Leu	Ala	Asn	Val	Val	Arg	Lys
		275					280					285			
Met	Met	Thr	Asn	Ser	Gln	Asp	Thr	Glu	Leu	Ser	Phe	Thr	Ile	Thr	Gly
	290					295					300				
Asp	Asn	Thr	Lys	Trp	Asn	Glu	Asn	Gln	Asn	Pro	Arg	Ile	Phe	Leu	Ala
305					310					315					320
Met	Ile	Thr	Tyr	Ile	Thr	Arg	Asp	Gln	Pro	Glu	Trp	Phe	Arg	Asn	Val
				325					330					335	
Leu	Ser	Ile	Ala	Pro	Ile	Met	Phe	Ser	Asn	Lys	Met	Ala	Arg	Leu	Gly
			340					345					350		
Lys	Gly	Tyr	Met	Phe	Glu	Ser	Lys	Ser	Met	Lys	Leu	Arg	Thr	Gln	Ile
		355					360					365			
Pro	Ala	Glu	Met	Leu	Ala	Ser	Ile	Asp	Leu	Lys	Tyr	Phe	Asn	Asp	Ser
	370					375					380				
Thr	Lys	Lys	Lys	Ile	Glu	Lys	Ile	Arg	Pro	Leu	Leu	Val	Asp	Gly	Thr
385					390					395					400
Ala	Ser	Leu	Ser	Pro	Gly	Met	Met	Met	Gly	Met	Phe	Asn	Met	Leu	Ser
				405					410					415	
Thr	Val	Leu	Gly	Val	Ser	Ile	Leu	Asn	Leu	Gly	Gln	Arg	Lys	Tyr	Thr
			420					425					430		
Lys	Thr	Thr	Tyr	Trp	Trp	Asp	Gly	Leu	Gln	Ser	Ser	Asp	Asp	Phe	Ala
		435					440					445			
Leu	Ile	Val	Asn	Ala	Pro	Asn	His	Glu	Gly	Ile	Gln	Ala	Gly	Val	Asp
	450					455					460				
Arg	Phe	Tyr	Arg	Thr	Cys	Lys	Leu	Val	Gly	Ile	Asn	Met	Ser	Lys	Lys
465					470					475					480
Lys	Ser	Tyr	Ile	Asn	Arg	Thr	Gly	Thr	Phe	Glu	Phe	Thr	Ser	Phe	Phe
				485					490					495	
Tyr	Arg	Tyr	Gly	Phe	Val	Ala	Asn	Phe	Ser	Met	Glu	Leu	Pro	Ser	Phe
			500					505					510		
Gly	Val	Ser	Gly	Ile	Asn	Glu	Ser	Ala	Asp	Met	Ser	Ile	Gly	Val	Thr
		515				520						525			
Val	Ile	Lys	Asn	Asn	Met	Ile	Asn	Asn	Asp	Leu	Gly	Pro	Ala	Thr	Ala

-continued

530		535				540									
Gln	Met	Ala	Leu	Gln	Leu	Phe	Ile	Lys	Asp	Tyr	Arg	Tyr	Thr	Tyr	Arg
545				550					555						560
Cys	His	Arg	Gly	Asp	Thr	Gln	Ile	Gln	Thr	Arg	Arg	Ser	Phe	Glu	Leu
			565						570					575	
Lys	Lys	Leu	Trp	Glu	Gln	Thr	Arg	Ser	Lys	Thr	Gly	Leu	Leu	Val	Ser
		580						585					590		
Asp	Gly	Gly	Pro	Asn	Leu	Tyr	Asn	Ile	Arg	Asn	Leu	His	Ile	Pro	Glu
	595						600					605			
Val	Cys	Leu	Lys	Trp	Glu	Leu	Met	Asp	Glu	Asp	Tyr	Lys	Gly	Arg	Leu
610						615					620				
Cys	Asn	Pro	Leu	Asn	Pro	Phe	Val	Ser	His	Lys	Glu	Ile	Glu	Ser	Val
625				630						635					640
Asn	Ser	Ala	Val	Val	Met	Pro	Ala	His	Gly	Pro	Ala	Lys	Ser	Met	Glu
			645						650					655	
Tyr	Asp	Ala	Val	Ala	Thr	Thr	His	Ser	Trp	Ile	Pro	Lys	Arg	Asn	Arg
	660							665						670	
Ser	Ile	Leu	Asn	Thr	Ser	Gln	Arg	Gly	Ile	Leu	Glu	Asp	Glu	Gln	Met
	675						680					685			
Tyr	Gln	Lys	Cys	Cys	Asn	Leu	Phe	Glu	Lys	Phe	Phe	Pro	Ser	Ser	Ser
690					695						700				
Tyr	Arg	Arg	Pro	Val	Gly	Ile	Ser	Ser	Met	Val	Glu	Ala	Met	Val	Ser
705				710						715					720
Arg	Ala	Arg	Ile	Asp	Ala	Arg	Ile	Asp	Phe	Glu	Ser	Gly	Arg	Ile	Lys
			725						730					735	
Lys	Asp	Glu	Phe	Ala	Glu	Ile	Met	Lys	Ile	Cys	Ser	Thr	Ile	Glu	Glu
		740						745						750	
Leu	Arg	Arg	Gln	Lys											
	755														

<210> SEQ ID NO 67
 <211> LENGTH: 2151
 <212> TYPE: DNA
 <213> ORGANISM: Influenza virus
 <220> FEATURE:
 <221> NAME/KEY: CDS
 <222> LOCATION: (1)..(2151)

<400> SEQUENCE: 67

atg gaa gac ttt gtg cga cag tgc ttc aat cca atg atc gtc gag ctt	48
Met Glu Asp Phe Val Arg Gln Cys Phe Asn Pro Met Ile Val Glu Leu	
1 5 10 15	
gcg gaa aag gca atg aaa gaa tat gga gag aac ccg aaa atc gaa aca	96
Ala Glu Lys Ala Met Lys Glu Tyr Gly Glu Asn Pro Lys Ile Glu Thr	
20 25 30	
aac aaa ttt gca gca ata tgc act cac ttg gaa gtc tgc ttc atg tac	144
Asn Lys Phe Ala Ala Ile Cys Thr His Leu Glu Val Cys Phe Met Tyr	
35 40 45	
tcg gat ttc cac ttt ata aat gaa ctg ggt gag tca gtg gtc ata gag	192
Ser Asp Phe His Phe Ile Asn Glu Leu Gly Glu Ser Val Val Ile Glu	
50 55 60	
tct ggt gac cca aat gct ctt ttg aaa cac aga ttt gaa atc att gag	240
Ser Gly Asp Pro Asn Ala Leu Leu Lys His Arg Phe Glu Ile Ile Glu	
65 70 75 80	
ggg aga gat cga aca atg gca tgg aca gta gta aac agc atc tgc aac	288

-continued

Gly	Arg	Asp	Arg	Thr	Met	Ala	Trp	Thr	Val	Val	Asn	Ser	Ile	Cys	Asn	
				85					90					95		
acc	aca	aga	gct	gaa	aaa	cct	aaa	ttt	ctt	cca	gat	tta	tac	gac	tat	336
Thr	Thr	Arg	Ala	Glu	Lys	Pro	Lys	Phe	Leu	Pro	Asp	Leu	Tyr	Asp	Tyr	
			100					105					110			
aaa	gag	aac	aga	ttt	ggt	gaa	att	ggt	gtg	aca	agg	aga	gaa	ggt	cac	384
Lys	Glu	Asn	Arg	Phe	Val	Glu	Ile	Gly	Val	Thr	Arg	Arg	Glu	Val	His	
		115					120						125			
ata	tac	tac	ctg	gag	aag	gcc	aac	aaa	ata	aag	tct	gag	aaa	aca	cat	432
Ile	Tyr	Tyr	Leu	Glu	Lys	Ala	Asn	Lys	Ile	Lys	Ser	Glu	Lys	Thr	His	
	130					135					140					
atc	cac	att	ttc	tca	ttt	aca	gga	gaa	gaa	atg	gct	aca	aaa	gcg	gac	480
Ile	His	Ile	Phe	Ser	Phe	Thr	Gly	Glu	Glu	Met	Ala	Thr	Lys	Ala	Asp	
	145				150					155					160	
tat	act	ctt	gat	gaa	gag	agt	aga	gcc	agg	atc	aag	acc	aga	cta	ttc	528
Tyr	Thr	Leu	Asp	Glu	Glu	Ser	Arg	Ala	Arg	Ile	Lys	Thr	Arg	Leu	Phe	
			165						170					175		
act	ata	aga	caa	gaa	atg	gcc	agt	aga	ggc	ctc	tgg	gat	tcc	ttt	cgt	576
Thr	Ile	Arg	Gln	Glu	Met	Ala	Ser	Arg	Gly	Leu	Trp	Asp	Ser	Phe	Arg	
		180					185						190			
cag	tcc	gag	aga	ggc	gaa	gag	aca	att	gaa	gaa	aga	ttt	gaa	atc	aca	624
Gln	Ser	Glu	Arg	Gly	Glu	Glu	Thr	Ile	Glu	Glu	Arg	Phe	Glu	Ile	Thr	
		195					200					205				
ggg	acg	atg	cgc	aag	ctt	gcc	aat	tac	agt	ctc	cca	ccg	aac	ttc	tcc	672
Gly	Thr	Met	Arg	Lys	Leu	Ala	Asn	Tyr	Ser	Leu	Pro	Pro	Asn	Phe	Ser	
	210					215					220					
agc	ctt	gaa	aat	ttt	aga	gtc	tat	ata	gat	gga	ttc	gaa	ccg	aac	ggc	720
Ser	Leu	Glu	Asn	Phe	Arg	Val	Tyr	Ile	Asp	Gly	Phe	Glu	Pro	Asn	Gly	
	225			230					235					240		
tgc	att	gag	agt	aag	ctt	tct	caa	atg	tcc	aaa	gaa	gta	aat	gcc	aaa	768
Cys	Ile	Glu	Ser	Lys	Leu	Ser	Gln	Met	Ser	Lys	Glu	Val	Asn	Ala	Lys	
			245					250						255		
ata	gaa	cca	ttt	tca	aag	aca	aca	ccc	cga	cca	ctc	aaa	atg	cca	ggt	816
Ile	Glu	Pro	Phe	Ser	Lys	Thr	Thr	Pro	Arg	Pro	Leu	Lys	Met	Pro	Gly	
		260					265						270			
ggt	cca	ccc	tgc	cat	cag	cga	tcc	aaa	ttc	ttg	cta	atg	gat	gct	ctg	864
Gly	Pro	Pro	Cys	His	Gln	Arg	Ser	Lys	Phe	Leu	Leu	Met	Asp	Ala	Leu	
		275				280						285				
aaa	ctg	agc	att	gag	gac	cca	agt	cac	gag	gga	gag	ggg	ata	cca	cta	912
Lys	Leu	Ser	Ile	Glu	Asp	Pro	Ser	His	Glu	Gly	Glu	Gly	Ile	Pro	Leu	
	290					295					300					
tat	gat	gca	atc	aaa	tgc	atg	aaa	act	ttc	ttt	gga	tgg	aaa	gag	ccc	960
Tyr	Asp	Ala	Ile	Lys	Cys	Met	Lys	Thr	Phe	Phe	Gly	Trp	Lys	Glu	Pro	
	305			310					315					320		
agt	att	ggt	aaa	cca	cat	aaa	aag	ggt	ata	aac	ccg	aac	tat	ctc	caa	1008
Ser	Ile	Val	Lys	Pro	His	Lys	Lys	Gly	Ile	Asn	Pro	Asn	Tyr	Leu	Gln	
			325					330						335		
act	tgg	aag	caa	gta	tta	gaa	gaa	ata	caa	gac	ctt	gag	aac	gaa	gaa	1056
Thr	Trp	Lys	Gln	Val	Leu	Glu	Glu	Ile	Gln	Asp	Leu	Glu	Asn	Glu	Glu	
		340						345					350			
agg	acc	ccc	aag	acc	aag	aat	atg	aaa	aaa	aca	agc	caa	ttg	aaa	tgg	1104
Arg	Thr	Pro	Lys	Thr	Lys	Asn	Met	Lys	Lys	Thr	Ser	Gln	Leu	Lys	Trp	
		355				360						365				
gca	cta	ggt	gaa	aat	atg	gca	cca	gag	aaa	gtg	gat	ttt	gag	gat	tgt	1152
Ala	Leu	Gly	Glu	Asn	Met	Ala	Pro	Glu	Lys	Val	Asp	Phe	Glu	Asp	Cys	
	370				375						380					
aaa	gac	atc	aat	gat	tta	aaa	caa	tat	gac	agt	gat	gag	cca	gaa	gca	1200

-continued

Lys Asp Ile Asn Asp Leu Lys Gln Tyr Asp Ser Asp Glu Pro Glu Ala	
385 390 395 400	
agg tct ctt gca agt tgg att caa agt gag ttc aac aag gct tgt gag	1248
Arg Ser Leu Ala Ser Trp Ile Gln Ser Glu Phe Asn Lys Ala Cys Glu	
405 410 415	
ctg aca gat tca agc tgg ata gag ctc gat gaa att ggg gag gat gtc	1296
Leu Thr Asp Ser Ser Trp Ile Glu Leu Asp Glu Ile Gly Glu Asp Val	
420 425 430	
gcc cca ata gaa tac att gcg agc atg agg aga aat tat ttt act gct	1344
Ala Pro Ile Glu Tyr Ile Ala Ser Met Arg Arg Asn Tyr Phe Thr Ala	
435 440 445	
gag att tcc cat tgt aga gca aca gaa tat ata atg aaa gga gtg tac	1392
Glu Ile Ser His Cys Arg Ala Thr Glu Tyr Ile Met Lys Gly Val Tyr	
450 455 460	
atc aac act gct cta ctc aat gca tcc tgt gct gcg atg gat gaa ttt	1440
Ile Asn Thr Ala Leu Leu Asn Ala Ser Cys Ala Ala Met Asp Glu Phe	
465 470 475 480	
caa tta att ccg atg ata agt aaa tgc agg acc aaa gaa ggg aga agg	1488
Gln Leu Ile Pro Met Ile Ser Lys Cys Arg Thr Lys Glu Gly Arg Arg	
485 490 495	
aaa aca aat tta tat gga ttc ata ata aag gga agg tcc cat tta aga	1536
Lys Thr Asn Leu Tyr Gly Phe Ile Ile Lys Gly Arg Ser His Leu Arg	
500 505 510	
aat gat act gac gtg gtg aac ttt gta agt atg gaa ttt tct ctc act	1584
Asn Asp Thr Asp Val Val Asn Phe Val Ser Met Glu Phe Ser Leu Thr	
515 520 525	
gat cca aga ttt gag cca cac aaa tgg gaa aaa tac tgc gtt cta gaa	1632
Asp Pro Arg Phe Glu Pro His Lys Trp Glu Lys Tyr Cys Val Leu Glu	
530 535 540	
att gga gac atg ctt tta aga act gct gta ggt caa gtg tca aga ccc	1680
Ile Gly Asp Met Leu Leu Arg Thr Ala Val Gly Gln Val Ser Arg Pro	
545 550 555 560	
atg ttt ttg tat gta agg aca aat gga acc tct aaa att aaa atg aaa	1728
Met Phe Leu Tyr Val Arg Thr Asn Gly Thr Ser Lys Ile Lys Met Lys	
565 570 575	
tgg gga atg gaa atg agg cgc tgc ctc ctt cag tct ctg caa cag att	1776
Trp Gly Met Glu Met Arg Arg Cys Leu Leu Gln Ser Leu Gln Ile	
580 585 590	
gaa agc atg atc gaa gct gag tcc tca gtc aaa gaa aag gac atg acc	1824
Glu Ser Met Ile Glu Ala Glu Ser Ser Val Lys Glu Lys Asp Met Thr	
595 600 605	
aaa gaa ttt ttt gag aac aaa tca gag aca tgg cct ata gga gag tcc	1872
Lys Glu Phe Phe Glu Asn Lys Ser Glu Thr Trp Pro Ile Gly Glu Ser	
610 615 620	
ccc aaa gga gtg gaa gag ggc tca atc ggg aag gtt tgc agg acc tta	1920
Pro Lys Gly Val Glu Glu Gly Ser Ile Gly Lys Val Cys Arg Thr Leu	
625 630 635 640	
tta gca aaa tct gtg ttt aac agt tta tat gca tct cca caa ctg gaa	1968
Leu Ala Lys Ser Val Phe Asn Ser Leu Tyr Ala Ser Pro Gln Leu Glu	
645 650 655	
gga ttt tca gct gaa tct agg aaa tta ctt ctc att gtt cag gct ctt	2016
Gly Phe Ser Ala Glu Ser Arg Lys Leu Leu Leu Ile Val Gln Ala Leu	
660 665 670	
aga gat gac ctg gaa cct gga acc ttt gat att ggg ggg tta tat gaa	2064
Arg Asp Asp Leu Glu Pro Gly Thr Phe Asp Ile Gly Gly Leu Tyr Glu	
675 680 685	
tca att gag gag tgc ctg att aat gat ccc tgg gtt ttg ctt aat gca	2112

-continued

Ser Ile Glu Glu Cys Leu Ile Asn Asp Pro Trp Val Leu Leu Asn Ala
 690 695 700

tct tgg ttc aac tcc ttc ctc aca cat gca ctg aag tag 2151
 Ser Trp Phe Asn Ser Phe Leu Thr His Ala Leu Lys
 705 710 715

<210> SEQ ID NO 68
 <211> LENGTH: 716
 <212> TYPE: PRT
 <213> ORGANISM: Influenza virus

<400> SEQUENCE: 68

Met Glu Asp Phe Val Arg Gln Cys Phe Asn Pro Met Ile Val Glu Leu
 1 5 10 15

Ala Glu Lys Ala Met Lys Glu Tyr Gly Glu Asn Pro Lys Ile Glu Thr
 20 25 30

Asn Lys Phe Ala Ala Ile Cys Thr His Leu Glu Val Cys Phe Met Tyr
 35 40 45

Ser Asp Phe His Phe Ile Asn Glu Leu Gly Glu Ser Val Val Ile Glu
 50 55 60

Ser Gly Asp Pro Asn Ala Leu Leu Lys His Arg Phe Glu Ile Ile Glu
 65 70 75 80

Gly Arg Asp Arg Thr Met Ala Trp Thr Val Val Asn Ser Ile Cys Asn
 85 90 95

Thr Thr Arg Ala Glu Lys Pro Lys Phe Leu Pro Asp Leu Tyr Asp Tyr
 100 105 110

Lys Glu Asn Arg Phe Val Glu Ile Gly Val Thr Arg Arg Glu Val His
 115 120 125

Ile Tyr Tyr Leu Glu Lys Ala Asn Lys Ile Lys Ser Glu Lys Thr His
 130 135 140

Ile His Ile Phe Ser Phe Thr Gly Glu Glu Met Ala Thr Lys Ala Asp
 145 150 155 160

Tyr Thr Leu Asp Glu Glu Ser Arg Ala Arg Ile Lys Thr Arg Leu Phe
 165 170 175

Thr Ile Arg Gln Glu Met Ala Ser Arg Gly Leu Trp Asp Ser Phe Arg
 180 185 190

Gln Ser Glu Arg Gly Glu Glu Thr Ile Glu Glu Arg Phe Glu Ile Thr
 195 200 205

Gly Thr Met Arg Lys Leu Ala Asn Tyr Ser Leu Pro Pro Asn Phe Ser
 210 215 220

Ser Leu Glu Asn Phe Arg Val Tyr Ile Asp Gly Phe Glu Pro Asn Gly
 225 230 235 240

Cys Ile Glu Ser Lys Leu Ser Gln Met Ser Lys Glu Val Asn Ala Lys
 245 250 255

Ile Glu Pro Phe Ser Lys Thr Thr Pro Arg Pro Leu Lys Met Pro Gly
 260 265 270

Gly Pro Pro Cys His Gln Arg Ser Lys Phe Leu Leu Met Asp Ala Leu
 275 280 285

Lys Leu Ser Ile Glu Asp Pro Ser His Glu Gly Glu Gly Ile Pro Leu
 290 295 300

Tyr Asp Ala Ile Lys Cys Met Lys Thr Phe Phe Gly Trp Lys Glu Pro
 305 310 315 320

Ser Ile Val Lys Pro His Lys Lys Gly Ile Asn Pro Asn Tyr Leu Gln

-continued

325					330					335					
Thr	Trp	Lys	Gln	Val	Leu	Glu	Glu	Ile	Gln	Asp	Leu	Glu	Asn	Glu	Glu
			340					345					350		
Arg	Thr	Pro	Lys	Thr	Lys	Asn	Met	Lys	Lys	Thr	Ser	Gln	Leu	Lys	Trp
		355					360					365			
Ala	Leu	Gly	Glu	Asn	Met	Ala	Pro	Glu	Lys	Val	Asp	Phe	Glu	Asp	Cys
	370					375					380				
Lys	Asp	Ile	Asn	Asp	Leu	Lys	Gln	Tyr	Asp	Ser	Asp	Glu	Pro	Glu	Ala
	385					390					395				400
Arg	Ser	Leu	Ala	Ser	Trp	Ile	Gln	Ser	Glu	Phe	Asn	Lys	Ala	Cys	Glu
				405					410					415	
Leu	Thr	Asp	Ser	Ser	Trp	Ile	Glu	Leu	Asp	Glu	Ile	Gly	Glu	Asp	Val
				420					425					430	
Ala	Pro	Ile	Glu	Tyr	Ile	Ala	Ser	Met	Arg	Arg	Asn	Tyr	Phe	Thr	Ala
			435					440					445		
Glu	Ile	Ser	His	Cys	Arg	Ala	Thr	Glu	Tyr	Ile	Met	Lys	Gly	Val	Tyr
	450					455					460				
Ile	Asn	Thr	Ala	Leu	Leu	Asn	Ala	Ser	Cys	Ala	Ala	Met	Asp	Glu	Phe
	465					470					475				480
Gln	Leu	Ile	Pro	Met	Ile	Ser	Lys	Cys	Arg	Thr	Lys	Glu	Gly	Arg	Arg
				485					490					495	
Lys	Thr	Asn	Leu	Tyr	Gly	Phe	Ile	Ile	Lys	Gly	Arg	Ser	His	Leu	Arg
			500						505					510	
Asn	Asp	Thr	Asp	Val	Val	Asn	Phe	Val	Ser	Met	Glu	Phe	Ser	Leu	Thr
			515					520						525	
Asp	Pro	Arg	Phe	Glu	Pro	His	Lys	Trp	Glu	Lys	Tyr	Cys	Val	Leu	Glu
	530					535					540				
Ile	Gly	Asp	Met	Leu	Leu	Arg	Thr	Ala	Val	Gly	Gln	Val	Ser	Arg	Pro
	545					550					555				560
Met	Phe	Leu	Tyr	Val	Arg	Thr	Asn	Gly	Thr	Ser	Lys	Ile	Lys	Met	Lys
				565					570					575	
Trp	Gly	Met	Glu	Met	Arg	Arg	Cys	Leu	Leu	Gln	Ser	Leu	Gln	Gln	Ile
			580					585						590	
Glu	Ser	Met	Ile	Glu	Ala	Glu	Ser	Ser	Val	Lys	Glu	Lys	Asp	Met	Thr
			595					600					605		
Lys	Glu	Phe	Phe	Glu	Asn	Lys	Ser	Glu	Thr	Trp	Pro	Ile	Gly	Glu	Ser
	610					615							620		
Pro	Lys	Gly	Val	Glu	Glu	Gly	Ser	Ile	Gly	Lys	Val	Cys	Arg	Thr	Leu
	625					630					635				640
Leu	Ala	Lys	Ser	Val	Phe	Asn	Ser	Leu	Tyr	Ala	Ser	Pro	Gln	Leu	Glu
				645					650					655	
Gly	Phe	Ser	Ala	Glu	Ser	Arg	Lys	Leu	Leu	Leu	Ile	Val	Gln	Ala	Leu
			660					665						670	
Arg	Asp	Asp	Leu	Glu	Pro	Gly	Thr	Phe	Asp	Ile	Gly	Gly	Leu	Tyr	Glu
			675					680					685		
Ser	Ile	Glu	Glu	Cys	Leu	Ile	Asn	Asp	Pro	Trp	Val	Leu	Leu	Asn	Ala
	690						695						700		
Ser	Trp	Phe	Asn	Ser	Phe	Leu	Thr	His	Ala	Leu	Lys				
	705					710					715				

-continued

```

<210> SEQ ID NO 70
<211> LENGTH: 230
<212> TYPE: PRT
<213> ORGANISM: Influenza virus

<400> SEQUENCE: 70

Met Asp Ser Asn Thr Val Ser Ser Phe Gln Val Asp Cys Phe Leu Trp
1          5          10          15
His Val Arg Lys Arg Phe Ala Asp Gln Glu Leu Gly Asp Ala Pro Phe
          20          25          30
Leu Asp Arg Leu Arg Arg Asp Gln Lys Ser Leu Arg Gly Arg Gly Ser
          35          40          45
Thr Leu Gly Leu Asp Ile Glu Thr Ala Thr His Ala Gly Lys Gln Ile
          50          55          60
Val Glu Gln Ile Leu Glu Lys Glu Ser Asp Glu Ala Leu Lys Met Thr
65          70          75          80
Ile Ala Ser Val Pro Ala Ser Arg Tyr Leu Thr Asp Met Thr Leu Asp
          85          90          95
Glu Met Ser Arg Asp Trp Phe Met Leu Met Pro Lys Gln Lys Val Thr
          100         105         110
Gly Ser Leu Cys Ile Arg Met Asp Gln Ala Ile Met Asp Lys Asn Ile
          115         120         125
Ile Leu Lys Ala Asn Phe Ser Val Ile Phe Glu Arg Leu Glu Thr Leu
          130         135         140
Ile Leu Leu Arg Ala Phe Thr Glu Glu Gly Ala Val Val Gly Glu Ile
145         150         155         160
Ser Pro Leu Pro Ser Leu Pro Gly His Thr Asn Glu Asp Val Lys Asn
          165         170         175
Ala Ile Gly Val Leu Ile Gly Gly Leu Lys Trp Asn Asp Asn Thr Val
          180         185         190
Arg Ile Ser Glu Thr Leu Gln Arg Phe Ala Trp Arg Ser Ser His Glu
          195         200         205
Asn Gly Arg Pro Ser Phe Pro Ser Lys Gln Lys Arg Lys Met Glu Arg
          210         215         220

Thr Ile Lys Pro Glu Ile
225          230
    
```

```

<210> SEQ ID NO 71
<211> LENGTH: 1497
<212> TYPE: DNA
<213> ORGANISM: Influenza virus
<220> FEATURE:
<221> NAME/KEY: CDS
<222> LOCATION: (1)..(1497)

<400> SEQUENCE: 71

atg gcg tct caa ggc acc aaa cga tcc tat gaa cag atg gaa act gat      48
Met Ala Ser Gln Gly Thr Lys Arg Ser Tyr Glu Gln Met Glu Thr Asp
1          5          10          15

ggg gaa cgc cag aat gca act gaa atc aga gca tct gtc gga agg atg      96
Gly Glu Arg Gln Asn Ala Thr Glu Ile Arg Ala Ser Val Gly Arg Met
          20          25          30

gtg gga gga atc gga cgg ttt tat gtc cag atg tgt act gag ctt aaa      144
Val Gly Gly Ile Gly Arg Phe Tyr Val Gln Met Cys Thr Glu Leu Lys
          35          40          45

cta aac gac cat gaa ggg cgg ctg att cag aac agc ata aca ata gaa      192
    
```

-continued

Leu	Asn	Asp	His	Glu	Gly	Arg	Leu	Ile	Gln	Asn	Ser	Ile	Thr	Ile	Glu		
50						55				60							
agg	atg	gtg	ctt	tcg	gca	ttc	gac	gaa	aga	aga	aac	aag	tat	ctc	gag	240	
Arg	Met	Val	Leu	Ser	Ala	Phe	Asp	Glu	Arg	Arg	Asn	Lys	Tyr	Leu	Glu		
65				70					75					80			
gag	cat	ccc	agt	gct	ggg	aaa	gac	cct	aag	aaa	acg	gga	ggc	ccg	ata	288	
Glu	His	Pro	Ser	Ala	Gly	Lys	Asp	Pro	Lys	Lys	Thr	Gly	Gly	Pro	Ile		
			85					90					95				
tac	aga	aga	aaa	gat	ggg	aaa	tgg	atg	agg	gaa	ctc	atc	ctc	cat	gat	336	
Tyr	Arg	Arg	Lys	Asp	Gly	Lys	Trp	Met	Arg	Glu	Leu	Ile	Leu	His	Asp		
			100				105						110				
aaa	gaa	gaa	atc	atg	aga	atc	tgg	cgt	cag	gcc	aac	aat	ggt	gaa	gac	384	
Lys	Glu	Glu	Ile	Met	Arg	Ile	Trp	Arg	Gln	Ala	Asn	Asn	Gly	Glu	Asp		
		115					120					125					
gct	act	gct	ggt	ctt	act	cat	atg	atg	atc	tgg	cac	tcc	aat	ctc	aat	432	
Ala	Thr	Ala	Gly	Leu	Thr	His	Met	Met	Ile	Trp	His	Ser	Asn	Leu	Asn		
	130					135						140					
gac	acc	aca	tac	caa	aga	aca	agg	gct	ctt	ggt	cgg	act	ggg	atg	gat	480	
Asp	Thr	Thr	Tyr	Gln	Arg	Thr	Arg	Ala	Leu	Val	Arg	Thr	Gly	Met	Asp		
	145			150					155					160			
ccc	aga	atg	tgc	tct	ctg	atg	caa	ggc	tca	acc	ctc	cca	cgg	aga	tct	528	
Pro	Arg	Met	Cys	Ser	Leu	Met	Gln	Gly	Ser	Thr	Leu	Pro	Arg	Arg	Ser		
			165					170						175			
gga	gcc	gct	ggt	gct	gca	gta	aaa	ggc	ggt	gga	aca	atg	gta	atg	gaa	576	
Gly	Ala	Ala	Gly	Ala	Ala	Val	Lys	Gly	Val	Gly	Thr	Met	Val	Met	Glu		
		180					185						190				
ctc	atc	aga	atg	atc	aag	cgc	gga	ata	aat	gat	cgg	aat	ttc	tgg	aga	624	
Leu	Ile	Arg	Met	Ile	Lys	Arg	Gly	Ile	Asn	Asp	Arg	Asn	Phe	Trp	Arg		
		195				200						205					
ggt	gaa	aat	ggt	cga	aga	acc	aga	att	gct	tat	gaa	aga	atg	tgc	aat	672	
Gly	Glu	Asn	Gly	Arg	Arg	Thr	Arg	Ile	Ala	Tyr	Glu	Arg	Met	Cys	Asn		
	210					215					220						
atc	ctc	aaa	ggg	aaa	ttt	cag	aca	gca	gca	caa	cgg	gct	atg	atg	gac	720	
Ile	Leu	Lys	Gly	Lys	Phe	Gln	Thr	Ala	Ala	Gln	Arg	Ala	Met	Met	Asp		
	225				230					235				240			
cag	gtg	agg	gaa	ggc	cgc	aat	cct	gga	aac	gct	gag	att	gag	gat	ctc	768	
Gln	Val	Arg	Glu	Arg	Arg	Asn	Pro	Gly	Asn	Ala	Glu	Ile	Glu	Asp	Leu		
			245					250						255			
att	ttc	ttg	gca	cga	tca	gca	ctt	att	ttg	aga	gga	tca	gta	gcc	cat	816	
Ile	Phe	Leu	Ala	Arg	Ser	Ala	Leu	Ile	Leu	Arg	Gly	Ser	Val	Ala	His		
		260					265						270				
aaa	tca	tgc	cta	cct	gcc	tgt	ggt	tat	ggc	ctt	gca	cta	acc	agt	ggg	864	
Lys	Ser	Cys	Leu	Pro	Ala	Cys	Val	Tyr	Gly	Leu	Ala	Leu	Thr	Ser	Gly		
		275				280							285				
tat	gac	ttt	gag	aag	gaa	gga	tac	tct	ctg	ggt	gga	att	gat	cct	ttc	912	
Tyr	Asp	Phe	Glu	Lys	Glu	Gly	Tyr	Ser	Leu	Val	Gly	Ile	Asp	Pro	Phe		
	290					295					300						
aaa	cta	ctc	cag	aac	agt	caa	att	ttc	agt	cta	atc	aga	cca	aaa	gaa	960	
Lys	Leu	Leu	Gln	Asn	Ser	Gln	Ile	Phe	Ser	Leu	Ile	Arg	Pro	Lys	Glu		
	305				310					315					320		
aac	cca	gca	cac	aaa	agc	cag	ttg	gtg	tgg	atg	gca	tgc	cat	tct	gca	1008	
Asn	Pro	Ala	His	Lys	Ser	Gln	Leu	Val	Trp	Met	Ala	Cys	His	Ser	Ala		
			325						330					335			
gca	ttt	gag	gat	ctg	aga	ggt	tta	aat	ttc	att	aga	gga	acc	aaa	gta	1056	
Ala	Phe	Glu	Asp	Leu	Arg	Val	Leu	Asn	Phe	Ile	Arg	Gly	Thr	Lys	Val		
		340					345						350				
atc	cca	aga	gga	cag	tta	aca	acc	aga	gga	ggt	caa	att	gct	tca	aat	1104	

-continued

Ile	Pro	Arg	Gly	Gln	Leu	Thr	Thr	Arg	Gly	Val	Gln	Ile	Ala	Ser	Asn	
		355					360					365				
gaa	aac	atg	gag	aca	ata	aat	tct	agc	aca	ctt	gaa	ctg	aga	agc	aaa	1152
Glu	Asn	Met	Glu	Thr	Ile	Asn	Ser	Ser	Thr	Leu	Glu	Leu	Arg	Ser	Lys	
		370				375					380					
tat	tgg	gca	ata	agg	acc	aga	agc	gga	gga	aac	acc	agt	caa	cag	aga	1200
Tyr	Trp	Ala	Ile	Arg	Thr	Arg	Ser	Gly	Gly	Asn	Thr	Ser	Gln	Gln	Arg	
		385		390						395					400	
gca	tct	gca	gga	cag	ata	agt	gtg	caa	cct	act	ttc	tca	gta	cag	aga	1248
Ala	Ser	Ala	Gly	Gln	Ile	Ser	Val	Gln	Pro	Thr	Phe	Ser	Val	Gln	Arg	
			405					410						415		
aat	ctt	ccc	ttt	gag	aga	gca	acc	att	atg	gct	gca	ttc	act	ggt	aac	1296
Asn	Leu	Pro	Phe	Glu	Arg	Ala	Thr	Ile	Met	Ala	Ala	Phe	Thr	Gly	Asn	
			420					425					430			
act	gaa	gga	agg	act	tcc	gac	atg	aga	acg	gaa	atc	ata	agg	atg	atg	1344
Thr	Glu	Gly	Arg	Thr	Ser	Asp	Met	Arg	Thr	Glu	Ile	Ile	Arg	Met	Met	
		435				440							445			
gaa	aat	gcc	aaa	tca	gaa	gat	gtg	tct	ttc	cag	ggg	cgg	gga	gtc	ttc	1392
Glu	Asn	Ala	Lys	Ser	Glu	Asp	Val	Ser	Phe	Gln	Gly	Arg	Gly	Val	Phe	
		450				455				460						
gag	ctc	tcg	gac	gaa	aag	gca	acg	aac	ccg	atc	gtg	cct	tcc	ttt	gac	1440
Glu	Leu	Ser	Asp	Glu	Lys	Ala	Thr	Asn	Pro	Ile	Val	Pro	Ser	Phe	Asp	
		465			470					475					480	
atg	agc	aat	gaa	ggg	tct	tat	ttc	ttc	gga	gac	aat	gct	gag	gag	ttt	1488
Met	Ser	Asn	Glu	Gly	Ser	Tyr	Phe	Phe	Gly	Asp	Asn	Ala	Glu	Glu	Phe	
			485					490						495		
gac	agt	taa														1497
Asp	Ser															

<210> SEQ ID NO 72
 <211> LENGTH: 498
 <212> TYPE: PRT
 <213> ORGANISM: Influenza virus

<400> SEQUENCE: 72

Met	Ala	Ser	Gln	Gly	Thr	Lys	Arg	Ser	Tyr	Glu	Gln	Met	Glu	Thr	Asp
1				5					10					15	
Gly	Glu	Arg	Gln	Asn	Ala	Thr	Glu	Ile	Arg	Ala	Ser	Val	Gly	Arg	Met
			20					25					30		
Val	Gly	Gly	Ile	Gly	Arg	Phe	Tyr	Val	Gln	Met	Cys	Thr	Glu	Leu	Lys
		35				40						45			
Leu	Asn	Asp	His	Glu	Gly	Arg	Leu	Ile	Gln	Asn	Ser	Ile	Thr	Ile	Glu
		50				55					60				
Arg	Met	Val	Leu	Ser	Ala	Phe	Asp	Glu	Arg	Arg	Asn	Lys	Tyr	Leu	Glu
					70					75				80	
Glu	His	Pro	Ser	Ala	Gly	Lys	Asp	Pro	Lys	Lys	Thr	Gly	Gly	Pro	Ile
				85					90					95	
Tyr	Arg	Arg	Lys	Asp	Gly	Lys	Trp	Met	Arg	Glu	Leu	Ile	Leu	His	Asp
			100					105						110	
Lys	Glu	Glu	Ile	Met	Arg	Ile	Trp	Arg	Gln	Ala	Asn	Asn	Gly	Glu	Asp
			115					120					125		
Ala	Thr	Ala	Gly	Leu	Thr	His	Met	Met	Ile	Trp	His	Ser	Asn	Leu	Asn
			130			135							140		
Asp	Thr	Thr	Tyr	Gln	Arg	Thr	Arg	Ala	Leu	Val	Arg	Thr	Gly	Met	Asp
				145		150				155					160

-continued

Pro Arg Met Cys Ser Leu Met Gln Gly Ser Thr Leu Pro Arg Arg Ser
 165 170 175

Gly Ala Ala Gly Ala Ala Val Lys Gly Val Gly Thr Met Val Met Glu
 180 185 190

Leu Ile Arg Met Ile Lys Arg Gly Ile Asn Asp Arg Asn Phe Trp Arg
 195 200 205

Gly Glu Asn Gly Arg Arg Thr Arg Ile Ala Tyr Glu Arg Met Cys Asn
 210 215 220

Ile Leu Lys Gly Lys Phe Gln Thr Ala Ala Gln Arg Ala Met Met Asp
 225 230 235 240

Gln Val Arg Glu Gly Arg Asn Pro Gly Asn Ala Glu Ile Glu Asp Leu
 245 250 255

Ile Phe Leu Ala Arg Ser Ala Leu Ile Leu Arg Gly Ser Val Ala His
 260 265 270

Lys Ser Cys Leu Pro Ala Cys Val Tyr Gly Leu Ala Leu Thr Ser Gly
 275 280 285

Tyr Asp Phe Glu Lys Glu Gly Tyr Ser Leu Val Gly Ile Asp Pro Phe
 290 295 300

Lys Leu Leu Gln Asn Ser Gln Ile Phe Ser Leu Ile Arg Pro Lys Glu
 305 310 315 320

Asn Pro Ala His Lys Ser Gln Leu Val Trp Met Ala Cys His Ser Ala
 325 330 335

Ala Phe Glu Asp Leu Arg Val Leu Asn Phe Ile Arg Gly Thr Lys Val
 340 345 350

Ile Pro Arg Gly Gln Leu Thr Thr Arg Gly Val Gln Ile Ala Ser Asn
 355 360 365

Glu Asn Met Glu Thr Ile Asn Ser Ser Thr Leu Glu Leu Arg Ser Lys
 370 375 380

Tyr Trp Ala Ile Arg Thr Arg Ser Gly Gly Asn Thr Ser Gln Gln Arg
 385 390 395 400

Ala Ser Ala Gly Gln Ile Ser Val Gln Pro Thr Phe Ser Val Gln Arg
 405 410 415

Asn Leu Pro Phe Glu Arg Ala Thr Ile Met Ala Ala Phe Thr Gly Asn
 420 425 430

Thr Glu Gly Arg Thr Ser Asp Met Arg Thr Glu Ile Ile Arg Met Met
 435 440 445

Glu Asn Ala Lys Ser Glu Asp Val Ser Phe Gln Gly Arg Gly Val Phe
 450 455 460

Glu Leu Ser Asp Glu Lys Ala Thr Asn Pro Ile Val Pro Ser Phe Asp
 465 470 475 480

Met Ser Asn Glu Gly Ser Tyr Phe Phe Gly Asp Asn Ala Glu Glu Phe
 485 490 495

Asp Ser

<210> SEQ ID NO 73
 <211> LENGTH: 1413
 <212> TYPE: DNA
 <213> ORGANISM: Influenza virus
 <220> FEATURE:
 <221> NAME/KEY: CDS
 <222> LOCATION: (1)..(1413)

<400> SEQUENCE: 73

-continued

atg aat cca aat caa aag ata ata gca att gga ttt gca tca ttg ggg Met Asn Pro Asn Gln Lys Ile Ile Ala Ile Gly Phe Ala Ser Leu Gly 1 5 10 15	48
ata tta atc att aat gtc att ctc cat gta gtc agc att ata gta aca Ile Leu Ile Ile Asn Val Ile Leu His Val Val Ser Ile Ile Val Thr 20 25 30	96
gta ctg gtc ctc aat aac aat aga aca gat ctg aac tgc aaa ggg acg Val Leu Val Leu Asn Asn Asn Arg Thr Asp Leu Asn Cys Lys Gly Thr 35 40 45	144
atc ata aga gaa tac aat gaa aca gta aga gta gaa aaa ctt act caa Ile Ile Arg Glu Tyr Asn Glu Thr Val Arg Val Glu Lys Leu Thr Gln 50 55 60	192
tgg tat aat acc agt aca att aag tac ata gag aga cct tca aat gaa Trp Tyr Asn Thr Ser Thr Ile Lys Tyr Ile Glu Arg Pro Ser Asn Glu 65 70 75 80	240
tac tac atg aat aac act gaa cca ctt tgt gag gcc caa ggc ttt gca Tyr Tyr Met Asn Thr Glu Pro Leu Cys Glu Ala Gln Gly Phe Ala 85 90 95	288
cca ttt tcc aaa gat aat gga ata cga att ggg tcg aga ggc cat gtt Pro Phe Ser Lys Asp Asn Gly Ile Arg Ile Gly Ser Arg Gly His Val 100 105 110	336
ttt gtg ata aga gaa cct ttt gta tca tgt tcg ccc tca gaa tgt aga Phe Val Ile Arg Glu Pro Phe Val Ser Cys Ser Pro Ser Glu Cys Arg 115 120 125	384
acc ttt ttc ctc aca cag ggc tca tta ctc aat gac aaa cat tct aac Thr Phe Phe Leu Thr Gln Gly Ser Leu Leu Asn Asp Lys His Ser Asn 130 135 140	432
ggc aca ata aag gat cga agt ccg tat agg act ttg atg agt gtc aaa Gly Thr Ile Lys Asp Arg Ser Pro Tyr Arg Thr Leu Met Ser Val Lys 145 150 155 160	480
ata ggg caa tca cct aat gta tat caa gct agg ttt gaa tcg gtg gca Ile Gly Gln Ser Pro Asn Val Tyr Gln Ala Arg Phe Glu Ser Val Ala 165 170 175	528
tgg tca gca aca gca tgc cat gat gga aaa aaa tgg atg aca gtt gga Trp Ser Ala Thr Ala Cys His Asp Gly Lys Lys Trp Met Thr Val Gly 180 185 190	576
gtc aca ggg ccc gac aat caa gca att gca gta gtg aac tat gga ggt Val Thr Gly Pro Asp Asn Gln Ala Ile Ala Val Val Asn Tyr Gly Gly 195 200 205	624
gtt ccg gtt gat att att aat tca tgg gca ggg gat att tta aga acc Val Pro Val Asp Ile Ile Asn Ser Trp Ala Gly Asp Ile Leu Arg Thr 210 215 220	672
caa gaa tca tca tgc acc tgc att aaa gga gac tgt tat tgg gta atg Gln Glu Ser Ser Cys Thr Cys Ile Lys Gly Asp Cys Tyr Trp Val Met 225 230 235 240	720
act gat gga ccg gca aat agg caa gct aaa tat agg ata ttc aaa gca Thr Asp Gly Pro Ala Asn Arg Gln Ala Lys Tyr Arg Ile Phe Lys Ala 245 250 255	768
aaa gat gga aga gta att gga caa act gat ata agt ttc aat ggg gga Lys Asp Gly Arg Val Ile Gly Gln Thr Asp Ile Ser Phe Asn Gly Gly 260 265 270	816
cac ata gag gag tgt tct tgt tac ccc aat gaa ggg aag gtg gaa tgc His Ile Glu Glu Cys Ser Cys Tyr Pro Asn Glu Gly Lys Val Glu Cys 275 280 285	864
ata tgc agg gac aat tgg act gga aca aat aga cca att ctg gta ata Ile Cys Arg Asp Asn Trp Thr Gly Thr Asn Arg Pro Ile Leu Val Ile 290 295 300	912

-continued

tct tct gat cta tcg tac aca gtt gga tat ttg tgt gct ggc att ccc	960
Ser Ser Asp Leu Ser Tyr Thr Val Gly Tyr Leu Cys Ala Gly Ile Pro	
305 310 315 320	
act gac act cct agg gga gag gat agt caa ttc aca ggc tca tgt aca	1008
Thr Asp Thr Pro Arg Gly Glu Asp Ser Gln Phe Thr Gly Ser Cys Thr	
325 330 335	
agt cct ttg gga aat aaa gga tac ggt gta aaa ggc ttc ggg ttt cga	1056
Ser Pro Leu Gly Asn Lys Gly Tyr Gly Val Lys Gly Phe Gly Phe Arg	
340 345 350	
caa gga act gac gta tgg gcc gga agg aca att agt agg act tca aga	1104
Gln Gly Thr Asp Val Trp Ala Gly Arg Thr Ile Ser Arg Thr Ser Arg	
355 360 365	
tca gga ttc gaa ata ata aaa atc agg aat ggt tgg aca cag aac agt	1152
Ser Gly Phe Glu Ile Ile Lys Ile Arg Asn Gly Trp Thr Gln Asn Ser	
370 375 380	
aag gac caa atc agg agg caa gtg att atc gat gac cca aat tgg tca	1200
Lys Asp Gln Ile Arg Arg Gln Val Ile Ile Asp Asp Pro Asn Trp Ser	
385 390 395 400	
gga tat agc ggt tct ttc aca ttg ccg gtt gaa ctg aca aaa aag gga	1248
Gly Tyr Ser Gly Ser Phe Thr Leu Pro Val Glu Leu Thr Lys Lys Gly	
405 410 415	
tgt ttg gtc ccc tgt ttc tgg gtt gaa atg att aga ggt aaa cct gaa	1296
Cys Leu Val Pro Cys Phe Trp Val Glu Met Ile Arg Gly Lys Pro Glu	
420 425 430	
gaa aca aca ata tgg acc tct agc agc tcc att gtg atg tgt gga gta	1344
Glu Thr Thr Ile Trp Thr Ser Ser Ser Ile Val Met Cys Gly Val	
435 440 445	
gat cat aaa att gcc agt tgg tca tgg cac gat gga gct att ctt ccc	1392
Asp His Lys Ile Ala Ser Trp Ser Trp His Asp Gly Ala Ile Leu Pro	
450 455 460	
ttt gac atc gat aag atg taa	1413
Phe Asp Ile Asp Lys Met	
465 470	

<210> SEQ ID NO 74
 <211> LENGTH: 470
 <212> TYPE: PRT
 <213> ORGANISM: Influenza virus

<400> SEQUENCE: 74

Met Asn Pro Asn Gln Lys Ile Ile Ala Ile Gly Phe Ala Ser Leu Gly	
1 5 10 15	
Ile Leu Ile Ile Asn Val Ile Leu His Val Val Ser Ile Ile Val Thr	
20 25 30	
Val Leu Val Leu Asn Asn Asn Arg Thr Asp Leu Asn Cys Lys Gly Thr	
35 40 45	
Ile Ile Arg Glu Tyr Asn Glu Thr Val Arg Val Glu Lys Leu Thr Gln	
50 55 60	
Trp Tyr Asn Thr Ser Thr Ile Lys Tyr Ile Glu Arg Pro Ser Asn Glu	
65 70 75 80	
Tyr Tyr Met Asn Asn Thr Glu Pro Leu Cys Glu Ala Gln Gly Phe Ala	
85 90 95	
Pro Phe Ser Lys Asp Asn Gly Ile Arg Ile Gly Ser Arg Gly His Val	
100 105 110	
Phe Val Ile Arg Glu Pro Phe Val Ser Cys Ser Pro Ser Glu Cys Arg	
115 120 125	

-continued

Thr Phe Phe Leu Thr Gln Gly Ser Leu Leu Asn Asp Lys His Ser Asn
 130 135 140
 Gly Thr Ile Lys Asp Arg Ser Pro Tyr Arg Thr Leu Met Ser Val Lys
 145 150 155 160
 Ile Gly Gln Ser Pro Asn Val Tyr Gln Ala Arg Phe Glu Ser Val Ala
 165 170 175
 Trp Ser Ala Thr Ala Cys His Asp Gly Lys Lys Trp Met Thr Val Gly
 180 185 190
 Val Thr Gly Pro Asp Asn Gln Ala Ile Ala Val Val Asn Tyr Gly Gly
 195 200 205
 Val Pro Val Asp Ile Ile Asn Ser Trp Ala Gly Asp Ile Leu Arg Thr
 210 215 220
 Gln Glu Ser Ser Cys Thr Cys Ile Lys Gly Asp Cys Tyr Trp Val Met
 225 230 235 240
 Thr Asp Gly Pro Ala Asn Arg Gln Ala Lys Tyr Arg Ile Phe Lys Ala
 245 250 255
 Lys Asp Gly Arg Val Ile Gly Gln Thr Asp Ile Ser Phe Asn Gly Gly
 260 265 270
 His Ile Glu Glu Cys Ser Cys Tyr Pro Asn Glu Gly Lys Val Glu Cys
 275 280 285
 Ile Cys Arg Asp Asn Trp Thr Gly Thr Asn Arg Pro Ile Leu Val Ile
 290 295 300
 Ser Ser Asp Leu Ser Tyr Thr Val Gly Tyr Leu Cys Ala Gly Ile Pro
 305 310 315 320
 Thr Asp Thr Pro Arg Gly Glu Asp Ser Gln Phe Thr Gly Ser Cys Thr
 325 330 335
 Ser Pro Leu Gly Asn Lys Gly Tyr Gly Val Lys Gly Phe Gly Phe Arg
 340 345 350
 Gln Gly Thr Asp Val Trp Ala Gly Arg Thr Ile Ser Arg Thr Ser Arg
 355 360 365
 Ser Gly Phe Glu Ile Ile Lys Ile Arg Asn Gly Trp Thr Gln Asn Ser
 370 375 380
 Lys Asp Gln Ile Arg Arg Gln Val Ile Ile Asp Asp Pro Asn Trp Ser
 385 390 400
 Gly Tyr Ser Gly Ser Phe Thr Leu Pro Val Glu Leu Thr Lys Lys Gly
 405 410 415
 Cys Leu Val Pro Cys Phe Trp Val Glu Met Ile Arg Gly Lys Pro Glu
 420 425 430
 Glu Thr Thr Ile Trp Thr Ser Ser Ser Ser Ile Val Met Cys Gly Val
 435 440 445
 Asp His Lys Ile Ala Ser Trp Ser Trp His Asp Gly Ala Ile Leu Pro
 450 455 460
 Phe Asp Ile Asp Lys Met
 465 470

<210> SEQ ID NO 75

<211> LENGTH: 981

<212> TYPE: DNA

<213> ORGANISM: Influenza virus

<220> FEATURE:

<221> NAME/KEY: CDS

<222> LOCATION: (1)..(756)

<400> SEQUENCE: 75

-continued

atg agt ctt cta acc gag gtc gaa acg tac gtt ctc tct atc gta cca	48
Met Ser Leu Leu Thr Glu Val Glu Thr Tyr Val Leu Ser Ile Val Pro	
1 5 10 15	
tca ggc ccc ctc aaa gcc gag atc gcg cag aga ctt gaa gat gtc ttt	96
Ser Gly Pro Leu Lys Ala Glu Ile Ala Gln Arg Leu Glu Asp Val Phe	
20 25 30	
gcg gga aag aac acc gat ctt gag gca ctc atg gaa tgg cta aag aca	144
Ala Gly Lys Asn Thr Asp Leu Glu Ala Leu Met Glu Trp Leu Lys Thr	
35 40 45	
aga cca atc ctg tca cct ctg act aaa ggg att tta gga ttt gta ttc	192
Arg Pro Ile Leu Ser Pro Leu Thr Lys Gly Ile Leu Gly Phe Val Phe	
50 55 60	
acg ctc acc gtg ccc agt gag cga gga ctg cag cgt aga cgc ttt gtc	240
Thr Leu Thr Val Pro Ser Glu Arg Gly Leu Gln Arg Arg Arg Phe Val	
65 70 75 80	
caa aat gcc ctt agt gga aac gga gat cca aac aac atg gac aga gca	288
Gln Asn Ala Leu Ser Gly Asn Gly Asp Pro Asn Asn Met Asp Arg Ala	
85 90 95	
gta aaa ctg tac agg aag ctt aaa aga gaa ata aca ttc cat ggg gca	336
Val Lys Leu Tyr Arg Lys Leu Lys Arg Glu Ile Thr Phe His Gly Ala	
100 105 110	
aaa gag gtg gca ctc agc tat tcc act ggt gca cta gcc agc tgc atg	384
Lys Glu Val Ala Leu Ser Tyr Thr Ser Thr Gly Ala Leu Ala Ser Cys Met	
115 120 125	
gga ctc ata tac aac aga atg gga act gtt aca acc gaa gtg gca ttt	432
Gly Leu Ile Tyr Asn Arg Met Gly Thr Val Thr Thr Glu Val Ala Phe	
130 135 140	
ggc ctg gta tgc gcc aca tgt gaa cag att gct gat tcc cag cat cga	480
Gly Leu Val Cys Ala Thr Cys Glu Gln Ile Ala Asp Ser Gln His Arg	
145 150 155 160	
tct cac agg cag atg gtg aca aca acc aac cca tta atc aga cat gaa	528
Ser His Arg Gln Met Val Thr Thr Thr Asn Pro Leu Ile Arg His Glu	
165 170 175	
aac aga atg gta tta gcc agt acc acg gct aaa gcc atg gaa cag atg	576
Asn Arg Met Val Leu Ala Ser Thr Thr Ala Lys Ala Met Glu Gln Met	
180 185 190	
gca gga tcg agt gag cag gca gca gag gcc atg gag gtt gct agt agg	624
Ala Gly Ser Ser Glu Gln Ala Ala Glu Ala Met Glu Val Ala Ser Arg	
195 200 205	
gct agg cag atg gta cag gca atg aga acc att ggg acc cac cct agc	672
Ala Arg Gln Met Val Gln Ala Met Arg Thr Ile Gly Thr His Pro Ser	
210 215 220	
tcc agt gcc ggt ttg aaa gat gat ctc ctt gaa aat tta cag gcc tac	720
Ser Ser Ala Gly Leu Lys Asp Asp Leu Leu Glu Asn Leu Gln Ala Tyr	
225 230 235 240	
cag aaa cgg atg gga gtg caa atg cag cga ttc aag tgatcctctc	766
Gln Lys Arg Met Gly Val Gln Met Gln Arg Phe Lys	
245 250	
gtcattgcag caagtatcat tgggatcttg cacttgatat tgtggattct tgatcgtctt	826
ttcttcaaat tcatttatcg tcgccttaaa tacgggttga aaagagggcc ttctacggaa	886
ggagtacctg agtctatgag ggaagaatat cggcaggaac agcagaatgc tgtggatggt	946
gacgatggtc attttgtcaa catagagctg gagta	981

<210> SEQ ID NO 76

<211> LENGTH: 252

-continued

```

<212> TYPE: PRT
<213> ORGANISM: Influenza virus

<400> SEQUENCE: 76

Met Ser Leu Leu Thr Glu Val Glu Thr Tyr Val Leu Ser Ile Val Pro
1          5          10          15
Ser Gly Pro Leu Lys Ala Glu Ile Ala Gln Arg Leu Glu Asp Val Phe
20          25          30
Ala Gly Lys Asn Thr Asp Leu Glu Ala Leu Met Glu Trp Leu Lys Thr
35          40          45
Arg Pro Ile Leu Ser Pro Leu Thr Lys Gly Ile Leu Gly Phe Val Phe
50          55          60
Thr Leu Thr Val Pro Ser Glu Arg Gly Leu Gln Arg Arg Arg Phe Val
65          70          75          80
Gln Asn Ala Leu Ser Gly Asn Gly Asp Pro Asn Asn Met Asp Arg Ala
85          90          95
Val Lys Leu Tyr Arg Lys Leu Lys Arg Glu Ile Thr Phe His Gly Ala
100         105         110
Lys Glu Val Ala Leu Ser Tyr Ser Thr Gly Ala Leu Ala Ser Cys Met
115         120         125
Gly Leu Ile Tyr Asn Arg Met Gly Thr Val Thr Thr Glu Val Ala Phe
130         135         140
Gly Leu Val Cys Ala Thr Cys Glu Gln Ile Ala Asp Ser Gln His Arg
145         150         155         160
Ser His Arg Gln Met Val Thr Thr Thr Asn Pro Leu Ile Arg His Glu
165         170         175
Asn Arg Met Val Leu Ala Ser Thr Thr Thr Ala Lys Ala Met Glu Gln Met
180         185         190
Ala Gly Ser Ser Glu Gln Ala Ala Glu Ala Met Glu Val Ala Ser Arg
195         200         205
Ala Arg Gln Met Val Gln Ala Met Arg Thr Ile Gly Thr His Pro Ser
210         215         220
Ser Ser Ala Gly Leu Lys Asp Asp Leu Leu Glu Asn Leu Gln Ala Tyr
225         230         235         240
Gln Lys Arg Met Gly Val Gln Met Gln Arg Phe Lys
245         250

```

```

<210> SEQ ID NO 77
<211> LENGTH: 1698
<212> TYPE: DNA
<213> ORGANISM: Influenza virus
<220> FEATURE:
<221> NAME/KEY: CDS
<222> LOCATION: (1)..(1698)

```

```

<400> SEQUENCE: 77

atg aag aca acc att att tta ata cta ctg acc cat tgg gcc tac agt      48
Met Lys Thr Thr Ile Ile Leu Ile Leu Leu Thr His Trp Ala Tyr Ser
1          5          10          15

caa aac cca atc agt ggc aat aac aca gcc aca ctg tgt ctg gga cac      96
Gln Asn Pro Ile Ser Gly Asn Asn Thr Ala Thr Leu Cys Leu Gly His
20          25          30

cat gca gta gca aat gga aca ttg gta aaa aca atg agt gat gat caa      144
His Ala Val Ala Asn Gly Thr Leu Val Lys Thr Met Ser Asp Asp Gln
35          40          45

```

-continued

att gag gtg aca aat gct aca gaa tta gtt cag agc att tca atg ggg Ile Glu Val Thr Asn Ala Thr Glu Leu Val Gln Ser Ile Ser Met Gly 50 55 60	192
aaa ata tgc aac aaa tca tat aga att cta gat gga aga aat tgc aca Lys Ile Cys Asn Lys Ser Tyr Arg Ile Leu Asp Gly Arg Asn Cys Thr 65 70 75 80	240
tta ata gat gca atg cta gga gac ccc cac tgt gac gcc ttt cag tat Leu Ile Asp Ala Met Leu Gly Asp Pro His Cys Asp Ala Phe Gln Tyr 85 90 95	288
gag agt tgg gac ctc ttt ata gaa aga agc agc gct ttc agc aat tgc Glu Ser Trp Asp Leu Phe Ile Glu Arg Ser Ser Ala Phe Ser Asn Cys 100 105 110	336
tac cca tat gac atc cct gac tat gca ccg ctc cga tcc att gta gca Tyr Pro Tyr Asp Ile Pro Asp Tyr Ala Pro Leu Arg Ser Ile Val Ala 115 120 125	384
tcc tca ggg aca gtg gaa ttc aca gca gag gga ttc aca tgg aca ggt Ser Ser Gly Thr Val Glu Phe Thr Ala Glu Gly Phe Thr Trp Thr Gly 130 135 140	432
gta act caa aac gga aga agt gga gcc tgc aaa agg gga tca gcc gat Val Thr Gln Asn Gly Arg Ser Gly Ala Cys Lys Arg Gly Ser Ala Asp 145 150 155 160	480
agt ttc ttt agc cga ctg aat tgg cta aca aaa tct gga agc tct tac Ser Phe Phe Ser Arg Leu Asn Trp Leu Thr Lys Ser Gly Ser Ser Tyr 165 170 175	528
ccc aca ttg aat gtg aca atg cct aac aat aaa aat ttc gac aag cta Pro Thr Leu Asn Val Thr Met Pro Asn Asn Lys Asn Phe Asp Lys Leu 180 185 190	576
tac atc tgg ggg att cat cac ccg agc tca aat caa gag cag aca aaa Tyr Ile Trp Gly Ile His His Pro Ser Ser Asn Gln Glu Gln Thr Lys 195 200 205	624
ttg tac atc caa gaa tca gga cga gta aca gtc tca aca aaa aga agt Leu Tyr Ile Gln Glu Ser Gly Arg Val Thr Val Ser Thr Lys Arg Ser 210 215 220	672
caa caa aca ata atc cct aac atc gga tct aga ccg ttg gtc aga ggt Gln Gln Thr Ile Ile Pro Asn Ile Gly Ser Arg Pro Leu Val Arg Gly 225 230 235 240	720
caa tca ggc agg ata agc ata tac tgg acc att gta aaa cct gga gat Gln Ser Gly Arg Ile Ser Ile Tyr Trp Thr Ile Val Lys Pro Gly Asp 245 250 255	768
atc cta atg ata aac agt aat ggc aac tta gtt gca ccg cgg gga tat Ile Leu Met Ile Asn Ser Asn Gly Asn Leu Val Ala Pro Arg Gly Tyr 260 265 270	816
ttt aaa ttg aac aca ggg aaa agc tct gta atg aga tcc gat gta ccc Phe Lys Leu Asn Thr Gly Lys Ser Ser Val Met Arg Ser Asp Val Pro 275 280 285	864
ata gac att tgt gtg tct gaa tgt att aca cca aat gga agc atc tcc Ile Asp Ile Cys Val Ser Glu Cys Ile Thr Pro Asn Gly Ser Ile Ser 290 295 300	912
aac gac aag cca ttc caa aat gtg aac aaa gtt aca tat gga aaa tgc Asn Asp Lys Pro Phe Gln Asn Val Asn Lys Val Thr Tyr Gly Lys Cys 305 310 315 320	960
ccc aag tat atc agg caa aac act tta aag ctg gcc act ggg atg agg Pro Lys Tyr Ile Arg Gln Asn Thr Leu Lys Leu Ala Thr Gly Met Arg 325 330 335	1008
aat gta cca gaa aag caa acc aga gga atc ttt gga gca ata cgc gga Asn Val Pro Glu Lys Gln Thr Arg Gly Ile Phe Gly Ala Ile Ala Gly 340 345 350	1056

-continued

ttc atc gaa aac ggc tgg gaa gga atg gtt gat ggg tgg tat ggg ttc	1104
Phe Ile Glu Asn Gly Trp Glu Gly Met Val Asp Gly Trp Tyr Gly Phe	
355 360 365	
cga tat caa aac tct gaa gga aca ggg caa gct gca gat cta aag agc	1152
Arg Tyr Gln Asn Ser Glu Gly Thr Gly Gln Ala Ala Asp Leu Lys Ser	
370 375 380	
act caa gca gcc atc gac cag att aat gga aag tta aac aga gtg att	1200
Thr Gln Ala Ala Ile Asp Gln Ile Asn Gly Lys Leu Asn Arg Val Ile	
385 390 395 400	
gaa aga acc aat gag aaa ttc cat caa ata gag aag gaa ttc tca gaa	1248
Glu Arg Thr Asn Glu Lys Phe His Gln Ile Glu Lys Glu Phe Ser Glu	
405 410 415	
gta gaa gga aga att cag gac ttg gag aaa tat gta gaa gac acc aaa	1296
Val Glu Gly Arg Ile Gln Asp Leu Glu Lys Tyr Val Glu Asp Thr Lys	
420 425 430	
ata gac cta tgg tcc tac aat gca gaa ttg ctg gtg gct cta gaa aat	1344
Ile Asp Leu Trp Ser Tyr Asn Ala Glu Leu Leu Val Ala Leu Glu Asn	
435 440 445	
caa cat aca att gac tta aca gat gca gaa atg aat aaa tta ttt gag	1392
Gln His Thr Ile Asp Leu Thr Asp Ala Glu Met Asn Lys Leu Phe Glu	
450 455 460	
aag act aga cgc cag tta aga gaa aac gca gaa gac atg gga ggt gga	1440
Lys Thr Arg Arg Gln Leu Arg Glu Asn Ala Glu Asp Met Gly Gly Gly	
465 470 475 480	
tgt ttc aag att tac cac aaa tgt gat aat gca tgc att gaa tca ata	1488
Cys Phe Lys Ile Tyr His Lys Cys Asp Asn Ala Cys Ile Glu Ser Ile	
485 490 495	
aga act ggg aca tat gac cat tac ata tac aaa gat gaa gca tta aac	1536
Arg Thr Gly Thr Tyr Asp His Tyr Ile Tyr Lys Asp Glu Ala Leu Asn	
500 505 510	
aat cga ttt cag atc aaa ggt gta gag ttg aaa tca ggc tac aaa gat	1584
Asn Arg Phe Gln Ile Lys Gly Val Glu Leu Lys Ser Gly Tyr Lys Asp	
515 520 525	
tgg ata ctg tgg att tca ttc gcc ata tca tgc ttc tta att tgc gtt	1632
Trp Ile Leu Trp Ile Ser Phe Ala Ile Ser Cys Phe Leu Ile Cys Val	
530 535 540	
gtt cta ttg ggt ttc att atg tgg gct tgc caa aaa ggc aac atc aga	1680
Val Leu Leu Gly Phe Ile Met Trp Ala Cys Gln Lys Gly Asn Ile Arg	
545 550 555 560	
tgc aac att tgc att tga	1698
Cys Asn Ile Cys Ile	
565	

<210> SEQ ID NO 78

<211> LENGTH: 565

<212> TYPE: PRT

<213> ORGANISM: Influenza virus

<400> SEQUENCE: 78

Met Lys Thr Thr Ile Ile Leu Ile Leu Leu Thr His Trp Ala Tyr Ser	
1 5 10 15	
Gln Asn Pro Ile Ser Gly Asn Asn Thr Ala Thr Leu Cys Leu Gly His	
20 25 30	
His Ala Val Ala Asn Gly Thr Leu Val Lys Thr Met Ser Asp Asp Gln	
35 40 45	
Ile Glu Val Thr Asn Ala Thr Glu Leu Val Gln Ser Ile Ser Met Gly	
50 55 60	

-continued

Lys Ile Cys Asn Lys Ser Tyr Arg Ile Leu Asp Gly Arg Asn Cys Thr
 65 70 75 80
 Leu Ile Asp Ala Met Leu Gly Asp Pro His Cys Asp Ala Phe Gln Tyr
 85 90 95
 Glu Ser Trp Asp Leu Phe Ile Glu Arg Ser Ser Ala Phe Ser Asn Cys
 100 105 110
 Tyr Pro Tyr Asp Ile Pro Asp Tyr Ala Pro Leu Arg Ser Ile Val Ala
 115 120 125
 Ser Ser Gly Thr Val Glu Phe Thr Ala Glu Gly Phe Thr Trp Thr Gly
 130 135 140
 Val Thr Gln Asn Gly Arg Ser Gly Ala Cys Lys Arg Gly Ser Ala Asp
 145 150 155 160
 Ser Phe Phe Ser Arg Leu Asn Trp Leu Thr Lys Ser Gly Ser Ser Tyr
 165 170 175
 Pro Thr Leu Asn Val Thr Met Pro Asn Asn Lys Asn Phe Asp Lys Leu
 180 185 190
 Tyr Ile Trp Gly Ile His His Pro Ser Ser Asn Gln Glu Gln Thr Lys
 195 200 205
 Leu Tyr Ile Gln Glu Ser Gly Arg Val Thr Val Ser Thr Lys Arg Ser
 210 215 220
 Gln Gln Thr Ile Ile Pro Asn Ile Gly Ser Arg Pro Leu Val Arg Gly
 225 230 235 240
 Gln Ser Gly Arg Ile Ser Ile Tyr Trp Thr Ile Val Lys Pro Gly Asp
 245 250 255
 Ile Leu Met Ile Asn Ser Asn Gly Asn Leu Val Ala Pro Arg Gly Tyr
 260 265 270
 Phe Lys Leu Asn Thr Gly Lys Ser Ser Val Met Arg Ser Asp Val Pro
 275 280 285
 Ile Asp Ile Cys Val Ser Glu Cys Ile Thr Pro Asn Gly Ser Ile Ser
 290 295 300
 Asn Asp Lys Pro Phe Gln Asn Val Asn Lys Val Thr Tyr Gly Lys Cys
 305 310 315 320
 Pro Lys Tyr Ile Arg Gln Asn Thr Leu Lys Leu Ala Thr Gly Met Arg
 325 330 335
 Asn Val Pro Glu Lys Gln Thr Arg Gly Ile Phe Gly Ala Ile Ala Gly
 340 345 350
 Phe Ile Glu Asn Gly Trp Glu Gly Met Val Asp Gly Trp Tyr Gly Phe
 355 360 365
 Arg Tyr Gln Asn Ser Glu Gly Thr Gly Gln Ala Ala Asp Leu Lys Ser
 370 375 380
 Thr Gln Ala Ala Ile Asp Gln Ile Asn Gly Lys Leu Asn Arg Val Ile
 385 390 395 400
 Glu Arg Thr Asn Glu Lys Phe His Gln Ile Glu Lys Glu Phe Ser Glu
 405 410 415
 Val Glu Gly Arg Ile Gln Asp Leu Glu Lys Tyr Val Glu Asp Thr Lys
 420 425 430
 Ile Asp Leu Trp Ser Tyr Asn Ala Glu Leu Leu Val Ala Leu Glu Asn
 435 440 445
 Gln His Thr Ile Asp Leu Thr Asp Ala Glu Met Asn Lys Leu Phe Glu
 450 455 460
 Lys Thr Arg Arg Gln Leu Arg Glu Asn Ala Glu Asp Met Gly Gly Gly

-continued

465	470	475	480
Cys Phe Lys Ile Tyr His Lys Cys Asp Asn Ala Cys Ile Glu Ser Ile	485	490	495
Arg Thr Gly Thr Tyr Asp His Tyr Ile Tyr Lys Asp Glu Ala Leu Asn	500	505	510
Asn Arg Phe Gln Ile Lys Gly Val Glu Leu Lys Ser Gly Tyr Lys Asp	515	520	525
Trp Ile Leu Trp Ile Ser Phe Ala Ile Ser Cys Phe Leu Ile Cys Val	530	535	540
Val Leu Leu Gly Phe Ile Met Trp Ala Cys Gln Lys Gly Asn Ile Arg	545	550	555
Cys Asn Ile Cys Ile	565		

<210> SEQ ID NO 79
 <211> LENGTH: 20
 <212> TYPE: DNA
 <213> ORGANISM: Influenza virus

<400> SEQUENCE: 79

tatgcatcgc tccgatccat 20

<210> SEQ ID NO 80
 <211> LENGTH: 21
 <212> TYPE: DNA
 <213> ORGANISM: Influenza virus

<400> SEQUENCE: 80

gctccacttc ttccgttttg a 21

<210> SEQ ID NO 81
 <211> LENGTH: 30
 <212> TYPE: DNA
 <213> ORGANISM: Influenza virus

<400> SEQUENCE: 81

aattcacagc agagggattc acatggacag 30

<210> SEQ ID NO 82
 <211> LENGTH: 24
 <212> TYPE: DNA
 <213> ORGANISM: Influenza Virus
 <220> FEATURE:
 <221> NAME/KEY: variation
 <222> LOCATION: (7)..(7)
 <223> OTHER INFORMATION: r = a or g

<400> SEQUENCE: 82

catggartgg ctaaagacaa gacc 24

<210> SEQ ID NO 83
 <211> LENGTH: 24
 <212> TYPE: DNA
 <213> ORGANISM: Influenza virus
 <220> FEATURE:
 <221> NAME/KEY: variation
 <222> LOCATION: (18)..(18)
 <223> OTHER INFORMATION: k = g or t

<400> SEQUENCE: 83

-continued

```

agggcatttt ggacaaakcg tcta                24

<210> SEQ ID NO 84
<211> LENGTH: 18
<212> TYPE: DNA
<213> ORGANISM: Influenza virus

<400> SEQUENCE: 84

acgctcacg tgcccagt                        18

<210> SEQ ID NO 85
<211> LENGTH: 28
<212> TYPE: DNA
<213> ORGANISM: Influenza virus

<400> SEQUENCE: 85

tattcgtctc agggagcaaa agcagggg          28

<210> SEQ ID NO 86
<211> LENGTH: 42
<212> TYPE: DNA
<213> ORGANISM: Influenza virus

<400> SEQUENCE: 86

tgtaatacga ctactatag ggctccactt cttccgtttt ga  42

<210> SEQ ID NO 87
<211> LENGTH: 30
<212> TYPE: DNA
<213> ORGANISM: Influenza virus

<400> SEQUENCE: 87

gatcgccttt cagggagcaa aagcaggtag        30

<210> SEQ ID NO 88
<211> LENGTH: 40
<212> TYPE: DNA
<213> ORGANISM: Influenza virus

<400> SEQUENCE: 88

tgtaatacga ctactatag ggcattttgg acaaagcgtc  40

```

1. (canceled)

2. A reassortant virus comprising at least one polypeptide, gene, genomic segment, or a polynucleotide of an influenza virus that can infect a canid animal.

3. The reassortant virus according to claim 2, wherein said reassortant virus is formulated in a pharmaceutically acceptable carrier or diluent.

4. An isolated virus that comprises one or more heterologous polypeptides or polynucleotides, wherein said one or more polypeptides comprises a canine influenza virus protein selected from HA, NA, NP, MA, PB1, PB2, PA, or NS, or a functional or immunogenic fragment thereof, or wherein said one or more polynucleotides encode a canine influenza virus protein selected from HA, NA, NP, MA, PB1, PB2, PA, or NS, or a functional or immunogenic fragment thereof.

5. The virus according to claim 4, wherein said one or more polynucleotides comprise a nucleotide sequence shown in

SEQ ID NO: 1, 3, 5, 7, 9, 11, 13, 15, 17, 19, 21, 23, 25, 27, 29, 31, 47, 49, 51, 53, 55, 57, 59, 61, 63, 65, 67, 69, 71, 73, 75, or 77.

6. The virus according to claim 4, wherein said HA protein has an amino acid sequence shown in SEQ ID NO: 16, 32, 33, 34, 62, or 78.

7-13. (canceled)

14. The virus according to claim 4, wherein said virus is provided in a pharmaceutically acceptable carrier or diluent.

15. The reassortant virus according to claim 2, wherein said virus comprises a polynucleotide encoding a hemagglutinin (HA) comprising the amino acid sequence of SEQ ID NO:16, SEQ ID NO:32, SEQ ID NO:33, SEQ ID NO:34, SEQ ID NO:62, or SEQ ID NO:78, or an amino acid sequence that comprises greater than 95% amino acid sequence identity to SEQ ID NO:16, SEQ ID NO:32, SEQ ID NO:33, SEQ ID NO:34, SEQ ID NO:62, or SEQ ID NO:78, wherein said HA protein comprises a serine at position 82, a leucine at position 221, a threonine at position 327, and a threonine at position

482 of the amino acid sequence; and/or said virus comprises a hemagglutinin (HA) comprising the amino acid sequence of SEQ ID NO:16, SEQ ID NO:32, SEQ ID NO:33, SEQ ID NO:34, SEQ ID NO:62, or SEQ ID NO:78, or an amino acid sequence that comprises greater than 95% amino acid sequence identity to SEQ ID NO:16, SEQ ID NO:32, SEQ ID NO:33, SEQ ID NO:34, SEQ ID NO:62, or SEQ ID NO:78, wherein said HA protein comprises a serine at position 82, a leucine at position 221, a threonine at position 327, and a threonine at position 482 of the amino acid sequence.

16. The reassortant virus according to claim **15**, wherein said polynucleotide encodes a hemagglutinin (HA) that comprises the amino acid sequence of SEQ ID NO:16, SEQ ID NO:32, SEQ ID NO:33, SEQ ID NO:34, SEQ ID NO:62, or SEQ ID NO:78, or an amino acid sequence that comprises greater than 95% amino acid sequence identity to SEQ ID NO:16, SEQ ID NO:32, SEQ ID NO:33, SEQ ID NO:34, SEQ ID NO:62, or SEQ ID NO:78.

17. The reassortant virus according to claim **15**, wherein said polynucleotide comprises the nucleotide sequence of SEQ ID NO:15, SEQ ID NO:31, SEQ ID NO:61, or SEQ ID NO:77, or a nucleotide sequence that comprises 98% or greater sequence identity to SEQ ID NO:15, SEQ ID NO:31, SEQ ID NO:61, or SEQ ID NO:77.

18. The virus according to claim **4**, wherein said virus comprises a polynucleotide encoding a hemagglutinin (HA) comprising the amino acid sequence of SEQ ID NO:16, SEQ ID NO:32, SEQ ID NO:33, SEQ ID NO:34, SEQ ID NO:62, or SEQ ID NO:78, or an amino acid sequence that comprises greater than 95% amino acid sequence identity to SEQ ID NO:16, SEQ ID NO:32, SEQ ID NO:33, SEQ ID NO:34, SEQ ID NO:62, or SEQ ID NO:78, wherein said HA protein comprises a serine at position 82, a leucine at position 221, a threonine at position 327, and a threonine at position 482 of the amino acid sequence; and/or said virus comprises a hemagglutinin (HA) comprising the amino acid sequence of SEQ ID NO:16, SEQ ID NO:32, SEQ ID NO:33, SEQ ID NO:34, SEQ ID NO:62, or SEQ ID NO:78, or an amino acid sequence that comprises greater than 95% amino acid sequence identity to SEQ ID NO:16, SEQ ID NO:32, SEQ ID NO:33, SEQ ID NO:34, SEQ ID NO:62, or SEQ ID NO:78, wherein said HA protein comprises a serine at position 82, a leucine at position 221, a threonine at position 327, and a threonine at position 482 of the amino acid sequence.

19. The virus according to claim **18**, wherein said polynucleotide encodes a hemagglutinin (HA) that comprises the amino acid sequence of SEQ ID NO:16, SEQ ID NO:32, SEQ ID NO:33, SEQ ID NO:34, SEQ ID NO:62, or SEQ ID NO:78, or an amino acid sequence that comprises greater than 95% amino acid sequence identity to SEQ ID NO:16, SEQ ID NO:32, SEQ ID NO:33, SEQ ID NO:34, SEQ ID NO:62, or SEQ ID NO:78.

20. The virus according to claim **18**, wherein said polynucleotide comprises the nucleotide sequence of SEQ ID NO:15, SEQ ID NO:31, SEQ ID NO:61, or SEQ ID NO:77, or a nucleotide sequence that comprises 98% or greater sequence identity to SEQ ID NO:15, SEQ ID NO:31, SEQ ID NO:61, or SEQ ID NO:77.

21. The reassortant virus according to claim **2**, wherein said reassortant virus is inactivated or attenuated.

22. The virus according to claim **4**, wherein said virus is inactivated or attenuated.

23. A recombinant viral vector or a polynucleotide vector comprising a polynucleotide that comprises a nucleotide sequence of one or more genes from an influenza virus that can infect a canid animal.

24. The vector according to claim **23**, wherein said vector comprises a polynucleotide which encodes a polypeptide comprising the amino acid sequence shown in any of SEQ ID NOs: 2, 4, 6, 8, 10, 12, 14, 16, 18, 20, 22, 24, 26, 28, 30, 32, 33, 34, 48, 50, 52, 54, 56, 58, 60, 62, 64, 66, 68, 70, 72, 74, 76, or 78, or a functional and/or immunogenic fragment thereof, or said polynucleotide encodes a polypeptide that comprises 95% or greater sequence identity with the amino acid sequence shown in any of SEQ ID NOs: 2, 4, 6, 8, 10, 12, 14, 16, 18, 20, 22, 24, 26, 28, 30, 32, 33, 34, 48, 50, 52, 54, 56, 58, 60, 62, 64, 66, 68, 70, 72, 74, 76, or 78.

25. The vector according to claim **24**, wherein said polynucleotide comprises the nucleotide sequence shown in any of SEQ ID NOs: 1, 3, 5, 7, 9, 11, 13, 15, 17, 19, 21, 23, 25, 27, 29, 31, 47, 49, 51, 53, 55, 57, 59, 61, 63, 65, 67, 69, or 71, or said polynucleotide comprises 95% or greater sequence identity with the nucleotide sequence shown in any of SEQ ID NOs: 1, 3, 5, 7, 9, 11, 13, 15, 17, 19, 21, 23, 25, 27, 29, 31, 47, 49, 51, 53, 55, 57, 59, 61, 63, 65, 67, 69, or 71.

26. The vector according to claim **23**, wherein said vector comprises a polynucleotide encoding a hemagglutinin (HA) comprising the amino acid sequence of SEQ ID NO:16, SEQ ID NO:32, SEQ ID NO:33, SEQ ID NO:34, SEQ ID NO:62, or SEQ ID NO:78, or an amino acid sequence that comprises greater than 95% amino acid sequence identity to SEQ ID NO:16, SEQ ID NO:32, SEQ ID NO:33, SEQ ID NO:34, SEQ ID NO:62, or SEQ ID NO:78, wherein said HA protein comprises a serine at position 82, a leucine at position 221, a threonine at position 327, and a threonine at position 482 of the amino acid sequence.

27. The vector according to claim **26**, wherein said polynucleotide encodes a hemagglutinin (HA) that comprises the amino acid sequence of SEQ ID NO:16, SEQ ID NO:32, SEQ ID NO:33, SEQ ID NO:34, SEQ ID NO:62, or SEQ ID NO:78, or an amino acid sequence that comprises greater than 95% amino acid sequence identity to SEQ ID NO:16, SEQ ID NO:32, SEQ ID NO:33, SEQ ID NO:34, SEQ ID NO:62, or SEQ ID NO:78.

28. The vector according to claim **26**, wherein said polynucleotide comprises the nucleotide sequence of SEQ ID NO:15, SEQ ID NO:31, SEQ ID NO:61, or SEQ ID NO:77, or a nucleotide sequence that comprises 98% or greater sequence identity to SEQ ID NO:15, SEQ ID NO:31, SEQ ID NO:61, or SEQ ID NO:77.

29. The vector according to claim **23**, wherein said viral vector is from adenovirus, avipox, herpesvirus, vaccinia virus, canarypox, entomopox, swinepox, or West Nile virus.

30. The vector according to claim **23**, wherein said viral vector is a canarypox viral vector.

31. The vector according to claim **23**, wherein said polynucleotide vector is a viral vector.

32. A vaccine comprising:

a recombinant viral vector or a polynucleotide vector comprising a polynucleotide that comprises a nucleotide sequence of one or more genes from an influenza virus that can infect a canid animal;

a reassortant virus comprising at least one polypeptide, gene, genomic segment, or a polynucleotide of an influenza virus that can infect a canid animal; or

a virus that comprises one or more heterologous polypeptides or polynucleotides, wherein said one or more polypeptides comprises a canine influenza virus protein selected from HA, NA, NP, MA, PB 1, PB2, PA, or NS, or a functional or immunogenic fragment thereof, or wherein said one or more polynucleotides encode a canine influenza virus protein selected from HA, NA, NP, MA, PB 1, PB2, PA, or NS, or a functional or immunogenic fragment thereof.

33. The vaccine according to claim **32**, wherein said vaccine comprises a pharmaceutically acceptable carrier or diluent.

34. The vaccine according to claim **32**, wherein said vaccine comprises an adjuvant.

35. The vaccine according to claim **32**, wherein said virus is inactivated or attenuated.

* * * * *