



US 20140133947A1

(19) **United States**  
(12) **Patent Application Publication**  
Nishimura

(10) **Pub. No.: US 2014/0133947 A1**  
(43) **Pub. Date: May 15, 2014**

- (54) **HYDRAULIC EXCAVATOR**
- (71) Applicant: **Minetaka Nishimura**, Hirakata-shi (JP)
- (72) Inventor: **Minetaka Nishimura**, Hirakata-shi (JP)
- (73) Assignee: **KOMATSU LTD.**, Tokyo (JP)
- (21) Appl. No.: **14/003,337**
- (22) PCT Filed: **Nov. 13, 2012**
- (86) PCT No.: **PCT/JP2012/079385**  
§ 371 (c)(1),  
(2), (4) Date: **Sep. 5, 2013**

- (52) **U.S. Cl.**  
CPC ..... **E02F 9/0858** (2013.01); **E02F 9/24** (2013.01)  
USPC ..... **414/687**

(57) **ABSTRACT**

A hydraulic excavator includes a lower traveling unit, an upper revolving unit revolvably mounted on the lower traveling unit, a counterweight disposed on a rear end part of the upper revolving unit, an engine compartment disposed in front of the counterweight on the upper revolving unit, a cab disposed in front of the engine compartment on the upper revolving unit, an equipment compartment disposed between the engine compartment and the cab on the upper revolving unit, a pair of handrails and a pair of antenna supporting parts. The pair of handrails is disposed on the equipment compartment. The pair of antenna supporting parts is configured to support a pair of antennas. At least a portion of the pair of antenna supporting parts is disposed above the engine compartment. The pair of antenna supporting parts is connected to the pair of handrails.

**Publication Classification**

- (51) **Int. Cl.**  
**E02F 9/08** (2006.01)  
**E02F 9/24** (2006.01)

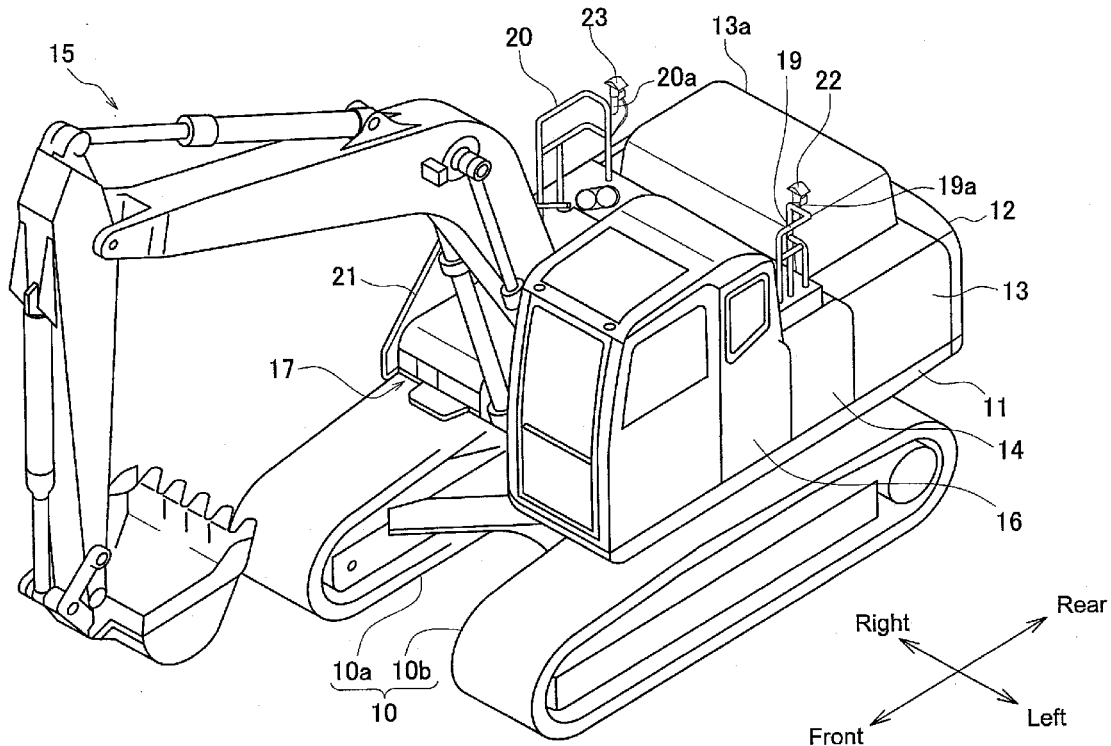

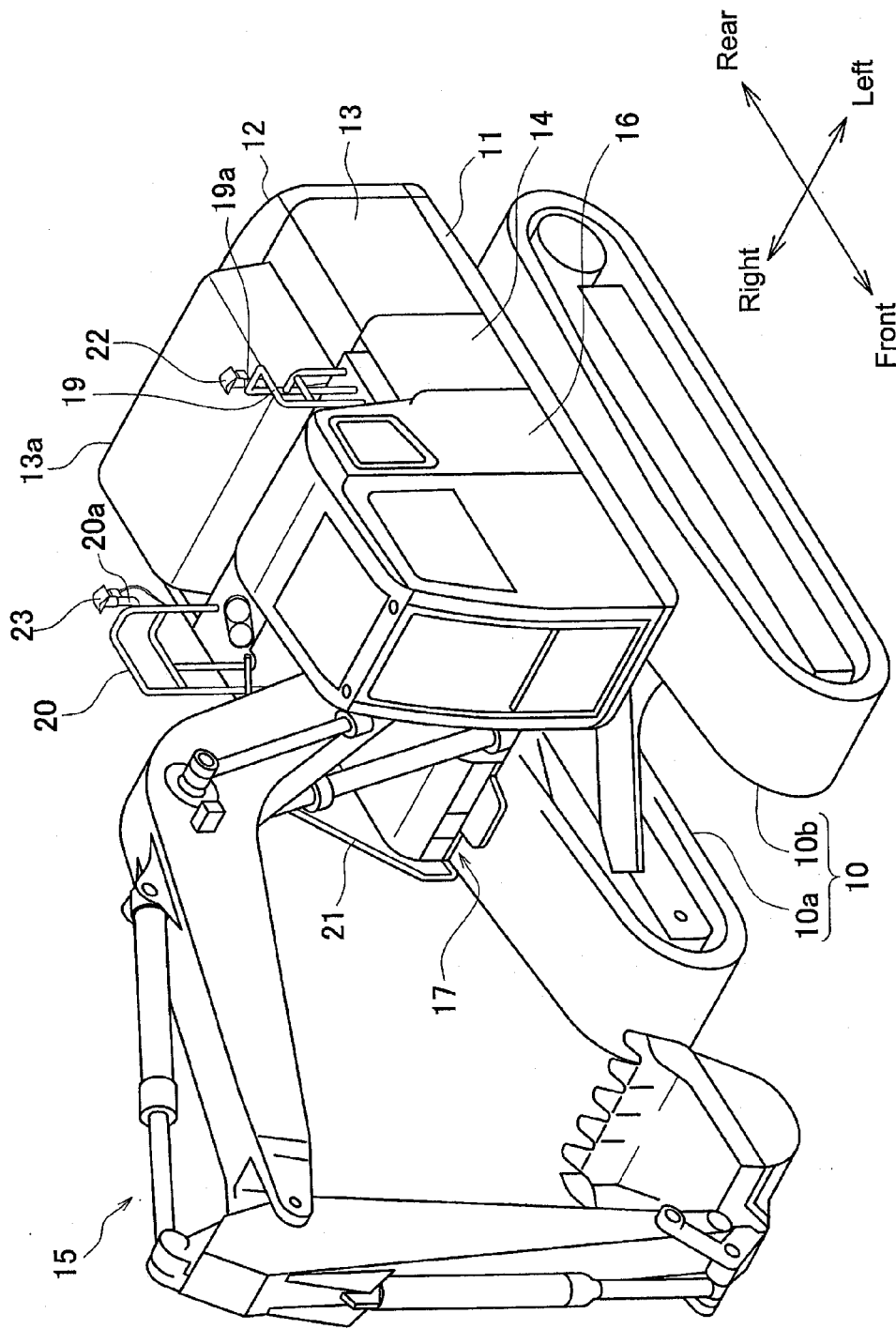

FIG. 1

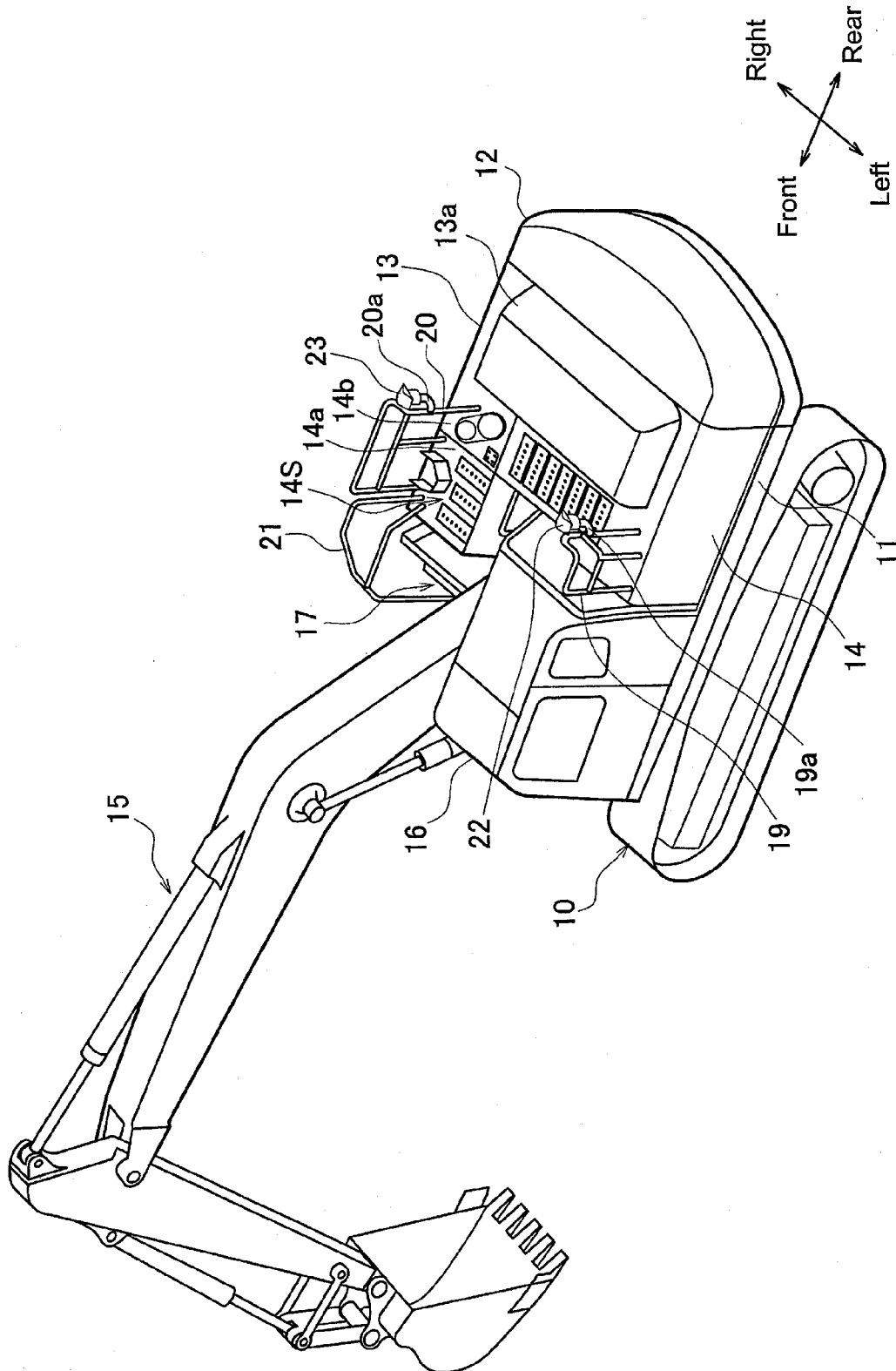

FIG. 2

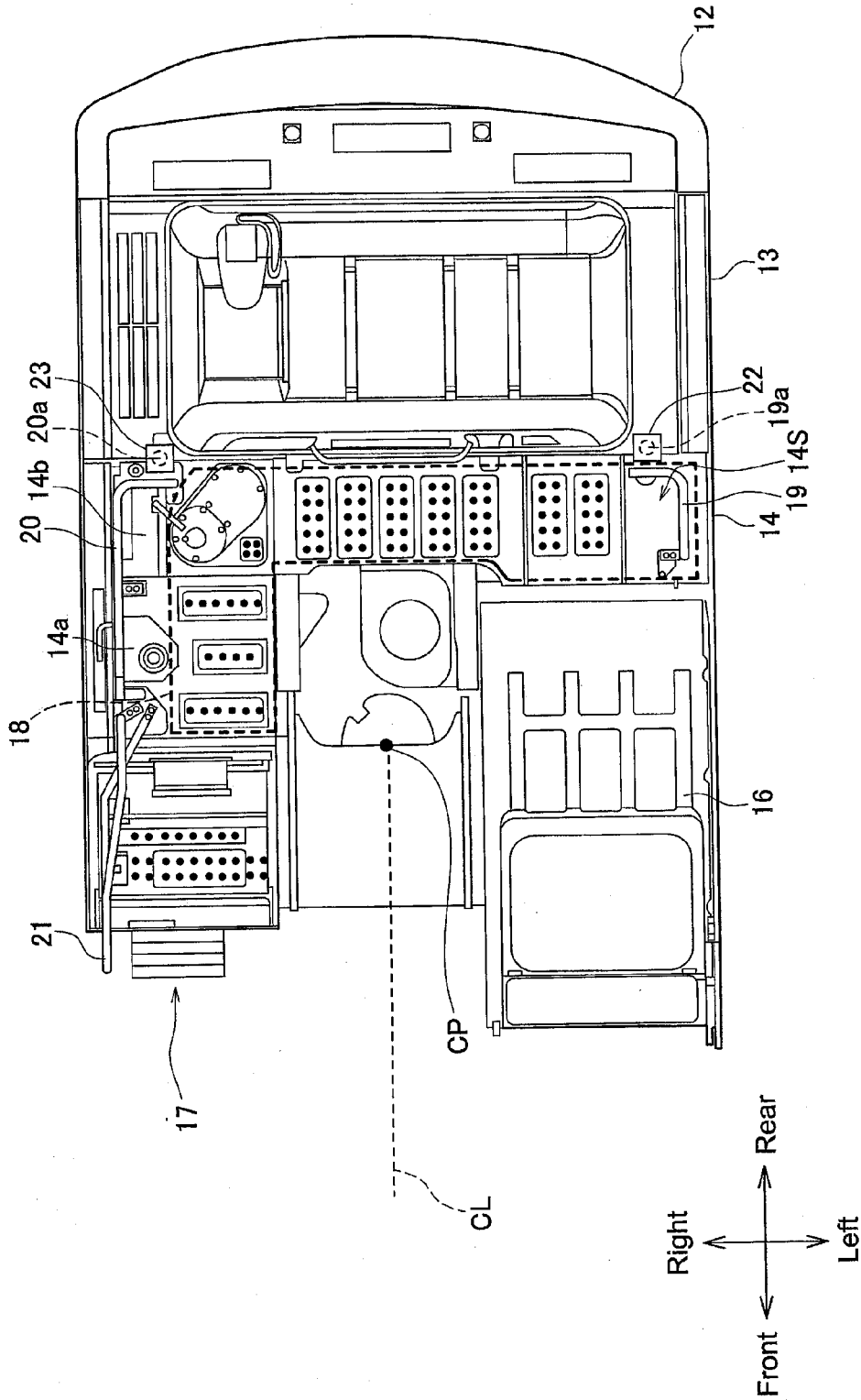

FIG. 3

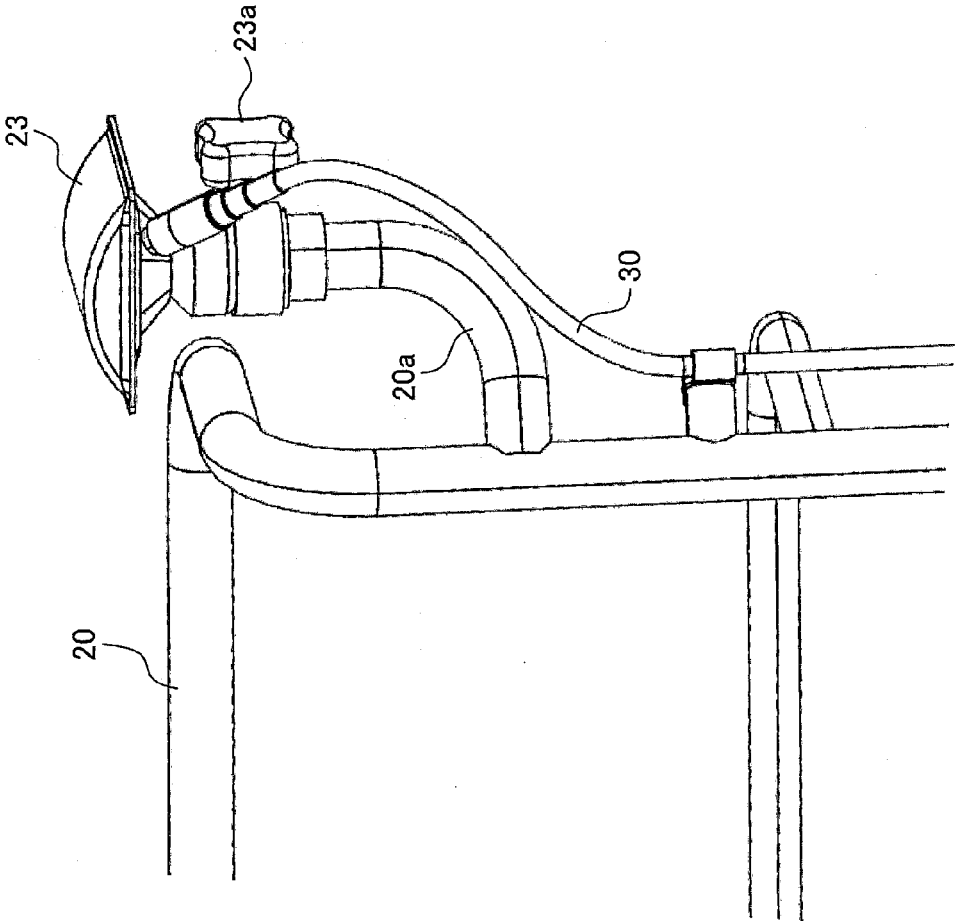

FIG. 4

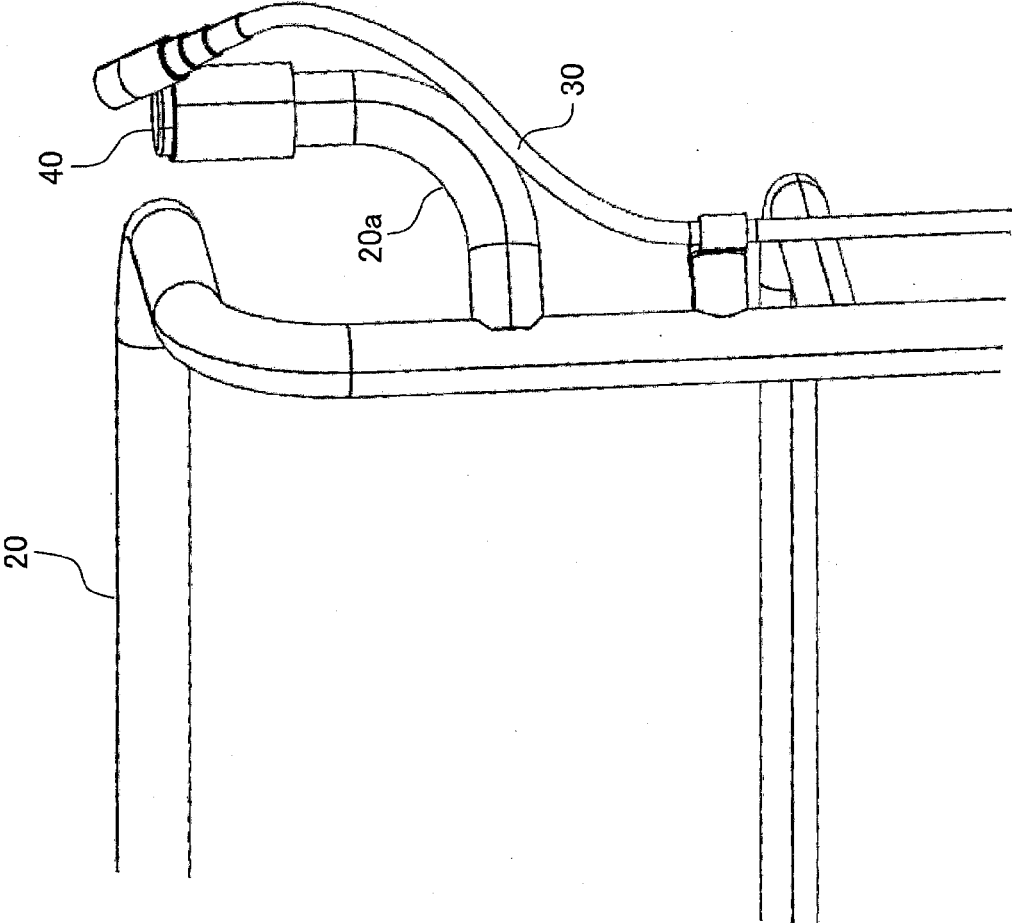

FIG. 5

## HYDRAULIC EXCAVATOR

### CROSS-REFERENCE TO RELATED APPLICATIONS

[0001] This application is a U.S. National phase application of International Application No. PCT/JP2012/079385 filed on Nov. 13, 2012.

### BACKGROUND

[0002] The present invention relates to a hydraulic excavator that can be equipped with a GNSS antenna.

[0003] Background Information A hydraulic excavator equipped with an antenna for a Real Time Kinematic-Global Navigation Satellite System (RTK-GNSS) is known in the prior art (e.g., see Japanese Patent Laid-open No. 2008-102097). The antennas are mounted on pole-like antenna supporting parts that stand on a counterweight provided at the rear of an upper revolving unit.

### SUMMARY

[0004] However, large acceleration is applied to the antennas when the upper revolving unit starts or finishes rotating since the counterweight is disposed on the rear end part of the upper revolving unit. As a result, the size and weight of the antenna supporting parts are increased in order to strengthen the antenna supporting parts.

[0005] An object of the present invention is to provide a hydraulic excavator that allows for supporting the antennas with small antenna supporting parts in light of the above condition.

[0006] A hydraulic excavator according to a first aspect of the present invention comprises a lower traveling unit, an upper revolving unit, a counterweight, an engine compartment, a cab, and a pair of antenna supporting parts for supporting a pair of antennas. The upper revolving unit is revolvably mounted on the lower traveling unit. The counterweight is disposed on a rear end part of the upper revolving unit. The cab is disposed in front of the engine compartment on the upper revolving unit. At least a portion of the pair of antenna supporting parts is located between the engine compartment and the cab.

[0007] According to the hydraulic excavator of the first aspect of the present invention, in comparison to a case in which the pair of antenna supporting parts is disposed on the counterweight, the pair of antennas can be disposed closer to the center of rotation of the upper revolving unit. As a result, the pair of antenna supporting parts for supporting the pair of antennas can be made smaller since the acceleration applied to the pair of antennas when the rotation of the upper revolving unit starts or stops can be reduced.

[0008] The hydraulic excavator according to a second aspect of the present invention is related to the first aspect, and further comprises an equipment compartment disposed between the engine compartment and the cab on the upper revolving unit. At least a portion of the pair of antenna supporting parts is disposed above the equipment compartment.

[0009] The hydraulic excavator according to a third aspect of the present invention is related to the second aspect, and further comprises a pair of handrails disposed on the equipment compartment. The pair of antenna supporting parts is connected to the pair of handrails.

[0010] According to the hydraulic excavator according to the third aspect of the present invention, there is no need to provide a separate member for supporting the pair of antenna supporting parts.

[0011] The hydraulic excavator according to a fourth aspect of the present invention is related to the second aspect, and further comprises a pair of handrails disposed on the equipment compartment. The pair of antenna supporting parts is a portion of the pair of handrails.

[0012] According to the hydraulic excavator according to the fourth aspect of the present invention, there is no need to provide a separate member for supporting the pair of antenna supporting parts.

[0013] The hydraulic excavator according to a fifth aspect of the present invention is related to the third aspect, wherein the pair of handrails is disposed on the left and right relative to a center line in the crosswise direction.

[0014] According to the hydraulic excavator according to the fifth aspect of the present invention, positional coordinates of the hydraulic excavator can be calculated with high precision on the basis of position information of the pair of antennas since the pair of antennas is disposed away from each other to the right and left relative to the center line.

[0015] The hydraulic excavator according to a sixth aspect of the present invention is related to the first to fifth aspects, wherein a pair of antennas is attached to the pair of antenna supporting parts in a detachable manner.

[0016] According to the hydraulic excavator according to the sixth aspect of the present invention, the operator can easily attach or detach the pair of antennas at the start or completion of work.

[0017] According to the present invention, a hydraulic excavator can be provided that is capable of supporting the antennas with small antenna supporting parts.

### BRIEF DESCRIPTION OF DRAWINGS

[0018] FIG. 1 is a frontal perspective view of a hydraulic excavator.

[0019] FIG. 2 is a rear perspective view of the hydraulic excavator.

[0020] FIG. 3 is a top view of an equipment compartment.

[0021] FIG. 4 illustrates a configuration of the pair of antenna supporting parts.

[0022] FIG. 5 illustrates a configuration of the pair of antenna supporting parts.

### DESCRIPTION OF EMBODIMENTS

[0023] Next, an embodiment of the present invention will be explained with reference to the drawings. In the following description of the drawings, identical or similar parts are given identical or similar reference numerals. However, the drawings are schematic and dimensional ratios and the like may differ from the actual objects. Therefore, detailed dimensions and the like should be determined in consideration of the following drawings. Moreover, it is needless to say that parts with mutually different dimensional relationships or ratios are included in mutual relationships in the drawings.

[0024] In the following description, “up,” “down,” “front,” “rear,” “left,” and “right” are terms used on the basis of an operator sitting in an operator’s seat.

### Configuration of Work Vehicle

[0025] A configuration of a hydraulic excavator 100 according to an embodiment shall be explained in detail with reference to the drawings. FIG. 1 is a front perspective view of the hydraulic excavator 100. FIG. 2 is a rear perspective view of the hydraulic excavator 100.

[0026] The hydraulic excavator 100 includes a lower traveling unit 10, an upper revolving unit 11, a counterweight 12, an engine compartment 13, an equipment compartment 14, work implement 15, a cab 16, a steps 17, a first handrail 19, a second handrail 20, a third handrail 21, a first GNSS antenna 22, and a second GNSS antenna 23.

[0027] The lower traveling unit 10 includes a pair of rotatable crawlers 10a, 10b that operate independently of each other. The hydraulic excavator 100 moves back and forth and left and right by rotating the pair of crawlers 10a, 10b.

[0028] The upper revolving unit 11 is mounted in a rotatable manner on the lower traveling unit 10. The upper revolving unit 11 is rotatable about a center of rotation CP (see FIG. 3) that is parallel to the vertical direction. The upper revolving unit 11 constitutes the vehicle body frame of the hydraulic excavator 100. The counterweight 12, the equipment compartment 14, the engine compartment 13, and the cab 16 are disposed on the upper revolving unit 11.

[0029] The counterweight 12 is disposed on the rear end part of the upper revolving unit 11. The counterweight 12 is formed by inserting waste steel or concrete into a box assembled from steel plates. The counterweight 12 is used to maintain balance while doing excavation work and the like.

[0030] The engine compartment 13 is disposed on the upper revolving unit 11. The engine compartment 13 is disposed in front of the counterweight 12. The engine compartment 13 is disposed behind the equipment compartment 14. The engine compartment 13 accommodates an engine and an exhaust gas treatment device and the like that are not illustrated in the drawings. An engine hood 13 that can be opened and closed is disposed above the engine compartment 13. The operator can stand on a passage 18 and open the engine hood 13 when conducting maintenance inside the engine compartment 13.

[0031] The equipment compartment 14 is disposed between the engine compartment 13 and the work implement 15 and between the engine compartment 13 and the cab 16 on the upper revolving unit 11. The equipment compartment 14 includes a fuel tank 14a and an operating fluid tank 14b. In the present embodiment, an upper surface 14S of the equipment compartment 14 is formed in an L shape as illustrated in FIG. 2.

[0032] The work implement 15 is mounted in a swingable manner at the front side of the upper revolving unit 11. The work implement 15 is disposed in front of the equipment compartment 14. The work implement 15 is supported by the upper revolving unit 11 between the cab 16 and the steps 17.

[0033] The cab 16 is disposed on the upper revolving unit 11. The cab 16 is provided in front of the equipment compartment 14 and to the left of the work implement 15 to allow the operator to view the movement of the work implement 15. An operator's seat in which the operator sits is provided inside the cab 16.

[0034] The steps 17 is disposed at the front right of the equipment compartment 14. The steps 17 is used for climbing up and down between the ground and the passage 18.

[0035] The passage 18 is formed on the equipment compartment 14. The passage 18 is a substantially flat area of the

upper surface 14S of the equipment compartment 14. In other words, the passage 18 is an area where the operator can place his feet of the upper surface 14S of the equipment compartment 14. The passage 18 according to the present embodiment is formed in an L shape in accordance with the shape of the upper surface 14S of the equipment compartment 14. A non-slip conduct is applied to the surface of the passage 18. Specifically, a plurality of half-spherical protrusions are formed on the surface of the passage 18. The non-slip conduct may be formed on the surface of the passage 18.

[0036] The first and second handrails 19, 20 are disposed on the equipment compartment 14. The first and second handrails 19, 20 are provided at the edges of the passage 18 and are used by the operator standing on the passage 18 to support his body. The first handrail 19 and the second handrail 20 are separated from each other in the left-right direction. Thus, the operator standing between the first handrail 19 and the second handrail 20 is able to open the engine hood 13a to conduct maintenance inside the engine compartment 13. The first handrail 19 is disposed on the left end of the equipment compartment 14. The second handrail 20 is disposed on the right end of the equipment compartment 14. The second handrail 20 is disposed on the fuel tank 14a and the operating fluid tank 14b.

[0037] In the present embodiment, both the first and second handrails 19, 20 take the form of an L shape when viewed from above. Specifically, one side of the L shape extends in the front-back direction along the both side edges of the upper revolving unit 11, and the other side of the L shape extends from the rear end of the one side toward the inside of the upper revolving unit 11.

[0038] A first antenna supporting part 19a is connected to the first handrail 19. The first antenna supporting part 19a is a bracket for attaching the first GNSS antenna 22. Similarly, a second antenna supporting part 20a is connected to the second handrail 20. The second antenna supporting part 20a is a bracket for attaching the second GNSS antenna 23. Disposition and configuration of the first and second antenna supporting parts 19a, 20a are explained below.

[0039] The third handrail 21 is disposed in front of the first handrail 19 and to the right of the steps 17. The third handrail 21 is used by the operator to support his body while ascending and descending the steps 17.

[0040] The first and second GNSS antennas 22, 23 are antennas used for a Real Time Kinematic-Global Navigation Satellite System (RTK-GNSS). The first and second GNSS antennas 22, 23 are disposed above the passage 18. The first GNSS antenna 22 is attached to the first antenna supporting part 19b of the first handrail 19. The second GNSS antenna 23 is attached to the second antenna supporting part 20b of the second handrail 20.

### Disposition of First And Second Antenna Supporting Parts 19a, 20a

[0041] Next, the disposition of the first and second antenna supporting parts 19a, 20a is described with reference to the drawing. FIG. 3 is a top view of the upper revolving unit 11 and illustrates the location of the equipment compartment 14 and the like.

[0042] The first and second antenna supporting parts 19a, 20a are located on a boundary line between the engine compartment 13 and the equipment compartment 14. The front side portions of the first and second antenna supporting parts 19a, 20a are located above the equipment compartment 14.



The rear side portions of the first and second antenna supporting parts **19a**, **20a** are located above the engine compartment **13**. In this way, the front side portions of the first and second antenna supporting parts **19a**, **20a** are located between the engine compartment **13** and the cab **16** in the front-back direction.

[0043] Since the center of rotation CP of the upper revolving unit **11** is located to the right of the cab **16**, the first and second antenna supporting parts **19a**, **20a** are located to the rear of the center of rotation CP.

[0044] The first and second antenna supporting parts **19a**, **20a** are respectively connected to the first and second handrails **19**, **20**. The first and second handrails **19**, **20** are separated from each other to the left and right relative to the center line CL in the left-right direction of the hydraulic excavator **100**. The first and second antenna supporting parts **19a**, **20a** are disposed to the right and left relative to the center line CL. The first and second antenna supporting parts **19a**, **20a** according to the present embodiment are located symmetrically on the right and left relative to the center line CL.

[0045] The first and second antenna supporting parts **19a**, **20a** are respectively located to the rear of the first and second handrails **19**, **20**. The first and second antenna supporting parts **19a**, **20a** are located to the rear of the passage **18**.

[0046] Since the first and second GNSS antennas **22**, **23** are respectively attached to the first and second antenna supporting parts **19a**, **20a**, the disposition locations of the first and second GNSS antennas **22**, **23** are similar to the disposition locations of the abovementioned first and second antenna supporting parts **19a**, **20a**.

#### Configuration of First And Second Antenna Supporting Parts **19a**, **20a**

[0047] Next, the configuration of the first and second antenna supporting parts **19a**, **20a** is explained with reference to the drawings. The following is an explanation of the configuration of the second antenna supporting part **20a** since the first and second antenna supporting parts **19a**, **20a** have the same configuration.

[0048] FIG. 4 illustrates a condition in which the second GNSS antenna **23** is attached to the second antenna supporting part **20a**. FIG. 5 illustrates a condition in which the second GNSS antenna **23** is removed from the second antenna supporting part **20a**.

[0049] The second antenna supporting part **20a** is a bracket configured by a circular tube bent into an L shape. The second antenna supporting part **20a** extends backward and upward from the rear part of the second handrail **20**. The second antenna supporting part **20a** is disposed on the side opposite to the passage **18** with the second handrail **20** interposed therebetween since the passage **18** is in front of the rear part of the second handrail **20**. Since the second GNSS antenna **23** is to the outside of the passage with the handrail interposed therebetween due to this disposition, unexpected contact with the second GNSS antenna **23** due to someone moving along the passage can be avoided. The height of the second antenna supporting part **20a** is preferably similar to that of the second handrail **20**.

[0050] As illustrated in FIG. 4, the second GNSS antenna **23** is disposed on the second antenna supporting part **20a**. The second GNSS antenna **23** is preferably disposed in a position higher than the second handrail **20** in order to properly receive GNSS satellite radio waves. The second GNSS antenna **23** has a knob **23a** for connecting the second GNSS antenna **23** to

the second antenna supporting part **20a**. A cable **30** for transmitting position information to a controller is connected to the second GNSS antenna **23**.

[0051] The second GNSS antenna **23** is preferably disposed in a position higher than the upper surface of the cab **16** in order to properly receive GNSS satellite radio waves.

[0052] As illustrated in FIG. 5, a cap **40** is fitted onto the second antenna supporting part **20a** when the second GNSS antenna **23** is removed.

#### Actions And Effects

[0053] The front side portions of the first and second antenna supporting parts **19a**, **20a** are located between the engine compartment **13** and the cab **16** in the front-back direction.

[0054] Therefore, the first and second GNSS antennas **22**, **23** can be located closer to the center of rotation CP than a case in which the first and second antenna supporting parts **19a**, **20a** are disposed on the counterweight **12**. As a result, the first and second antenna supporting parts **19a**, **20a** that respectively support the first and second GNSS antennas **22**, **23** can be made smaller since the acceleration applied to the first and second GNSS antennas **22**, **23** when the rotation of the upper revolving unit **12** starts or stops can be reduced.

[0055] (2) The first and second antenna supporting parts **19a**, **20a** are respectively connected to the first and second handrails **19**, **20**.

[0056] Therefore, there is no need to provide separate members to support the first and second antenna supporting parts **19a**, **20a**.

[0057] (3) The first and second antenna supporting parts **19a**, **20a** are disposed on the right and left relative to the center line CL in the left-right direction.

[0058] Therefore, the first and second GNSS antennas **22**, **23** are disposed away from each other on the left and right relative to the center line CL. As a result, the positional coordinates of the hydraulic excavator **100** can be calculated with high precision on the basis of the position information of the first and second GNSS antennas **22**, **23**.

[0059] (4) The first and second GNSS antennas **22**, **23** (example of a pair of antennas) are removably attached to the first and second antenna supporting parts **19a**, **20a**.

[0060] Therefore, the operator is able to easily attach or remove the first and second GNSS antennas **22**, **23** when starting or finishing work.

#### Other Embodiments

[0061] While the present invention has been described with the embodiment provided above, the description and drawings form a portion of the disclosure and are not to be understood as limiting the invention. Various substitutions, embodiments, and operation techniques will be apparent to those skilled in the art.

[0062] (A) While only the front side portions of the first and second antenna supporting parts **19a**, **20a** are located between the engine compartment **13** and the cab **16** in the front-back direction in the above embodiment, the present invention is not limited as such. All parts of the first and second antenna supporting parts **19a**, **20a** may be located between the engine compartment **13** and the cab **16** in the front-back direction. Moreover, only the rear side portions of the first and second

antenna supporting parts **19a**, **20a** may be located between the engine compartment **13** and the cab **16** in the front-back direction.

**[0063]** (B) While the first and second GNSS antennas **22**, **23** are respectively attached in a detachable manner to the first and second antenna supporting parts **19a**, **20a** in the above embodiment, the present invention is not limited as such. The first and second GNSS antennas **22**, **23** may be respectively fixed to the first and second antenna supporting parts **19a**, **20a**.

**[0064]** (C) While the first and second antenna supporting parts **19a**, **20a** are connected respectively to the pair of handrails **19**, **20** in the above embodiment, the present invention is not limited as such. The first and second antenna supporting parts **19a**, **20a** may be connected directly onto the equipment compartment **14** and the like.

**[0065]** (D) While the first and second antenna supporting parts **19a**, **20a** are positioned respectively to the rear of the first and second handrails **19**, **20** in the above embodiment, the present invention is not limited as such. The first and second antenna supporting parts **19a**, **20a** may be respectively positioned in front of or to the side the first and second handrails **19**, **20**.

**[0066]** (E) While the first and second antenna supporting parts **19a**, **20a** are described as being configured separately from the first and second handrails **19**, **20** in the above embodiment, the first and second antenna supporting parts **19a**, **20a** may respectively be a portion of the first and second handrails **19**, **20**.

**[0067]** As described above, it is a matter of course that the present invention incorporates a variety of preferred embodiments which are not described herein. Hence the technical scope of the present invention is defined only by matters to define the invention, which are according to the scope of claims, reasonable from the above description.

#### INDUSTRIAL APPLICABILITY

**[0068]** The present invention is useful in the field of hydraulic excavators since the antennas can be supported by small antenna supporting parts according to the hydraulic excavator of the present invention.

1. A hydraulic excavator comprising:
  - a lower traveling unit;
  - an upper revolving unit revolvably mounted on the lower traveling unit;
  - a counterweight disposed on a rear end part of the upper revolving unit;
  - an engine compartment disposed in front of the counterweight on the upper revolving unit;
  - a cab disposed in front of the engine compartment on the upper revolving unit;
  - an equipment compartment disposed between the engine compartment and the cab on the upper revolving unit;
  - a pair of handrails disposed on the equipment compartment; and
  - a pair of antenna supporting parts configured to support a pair of antennas, antennas;
- at least a portion of the pair of antenna supporting parts being disposed above the engine compartment, and the pair of antenna supporting parts being connected to the pair of handrails.
2. (canceled)
3. (canceled)
4. The hydraulic excavator according to claim 1, wherein the pair of antenna supporting parts is a portion of the pair of handrails.
5. The hydraulic excavator according to claim 1, wherein the pair of handrails is disposed on the left and right relative to a center line in a left-right direction.
6. The hydraulic excavator according to claim 1, further comprising
  - a pair of antennas removably attached to the pair of antenna supporting parts.
7. The hydraulic excavator according to claim 4, further comprising:
  - a pair of antennas removably attached to the pair of antenna supporting parts.
8. The hydraulic excavator according to claim 5, further comprising:
  - a pair of antennas removably attached to the pair of antenna supporting parts.

\* \* \* \* \*