



US007184324B2

(12) **United States Patent**  
Lee et al.

(10) **Patent No.:** US 7,184,324 B2  
(45) **Date of Patent:** Feb. 27, 2007

(54) **SEMICONDUCTOR MEMORY DEVICE HAVING A SINGLE INPUT TERMINAL TO SELECT A BUFFER AND METHOD OF TESTING THE SAME**

6,272,053 B1 8/2001 Choi  
6,304,503 B1 10/2001 Akamatsu et al.  
6,479,363 B1 \* 11/2002 Tanimura ..... 438/384  
6,483,761 B2 \* 11/2002 Akamatsu et al. .... 365/201  
6,807,109 B2 \* 10/2004 Tomishima ..... 365/189.05

(75) Inventors: **Seung-Hoon Lee**, Gyeonggi-do (KR);  
**Dong-Hak Shin**, Gyeonggi-do (KR)

FOREIGN PATENT DOCUMENTS

(73) Assignee: **Samsung Electronics Co., Ltd.**,  
Suwon-si (KR)

KR 10-0188016 1/1999  
KR 1999-68881 9/1999  
KR 2000-0007310 2/2000

(\* ) Notice: Subject to any disclaimer, the term of this patent is extended or adjusted under 35 U.S.C. 154(b) by 59 days.

\* cited by examiner

(21) Appl. No.: **11/004,684**

*Primary Examiner*—Hoai V. Ho  
(74) *Attorney, Agent, or Firm*—Marger Johnson & McCollom, P.C.

(22) Filed: **Dec. 3, 2004**

(57) **ABSTRACT**

(65) **Prior Publication Data**

US 2005/0185495 A1 Aug. 25, 2005

(30) **Foreign Application Priority Data**

Dec. 5, 2003 (KR) ..... 10-2003-0088109

(51) **Int. Cl.**

*G11C 7/00* (2006.01)

(52) **U.S. Cl.** ..... 365/189.05; 365/201; 365/236

(58) **Field of Classification Search** ..... 365/189.05,  
365/201, 236

See application file for complete search history.

A semiconductor memory device has a single input terminal to select a buffer and includes input-output terminals, input-output buffers, a memory core, and a buffer selecting unit. The input-output terminals include address input terminals, data input-output terminals and an input terminal to select a buffer. The input-output buffers are coupled to the data input-output terminals respectively. The memory core is coupled to the input-output buffers through input-output lines. The buffer selecting unit generates a parallel buffer select signal based on an expected signal having a pulse stream, wherein the expected signal is provided via the input terminal to select a buffer in a test mode, and applies the parallel buffer select signal to the plurality of input-output buffers to select a corresponding input-output buffer. Hence, The semiconductor memory device may increase efficiency of a pin in a test device.

(56) **References Cited**

U.S. PATENT DOCUMENTS

6,038,182 A \* 3/2000 Hwang ..... 365/201

**11 Claims, 9 Drawing Sheets**

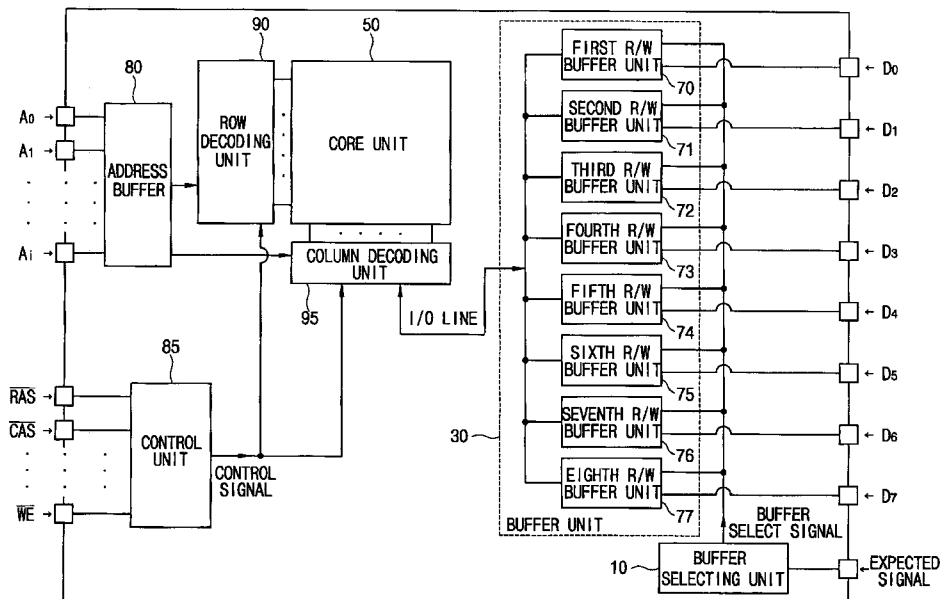

FIG. 1

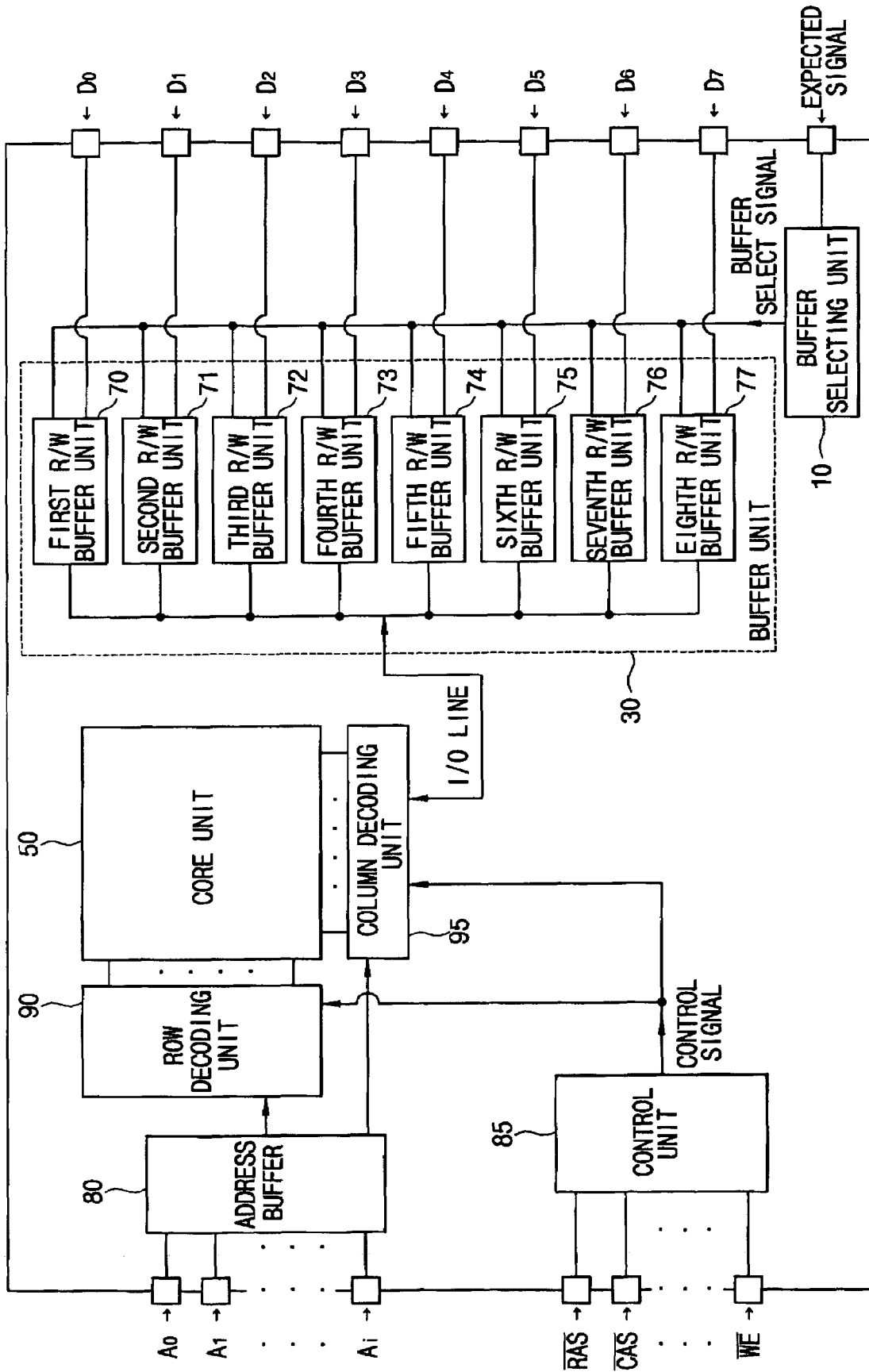

FIG. 2

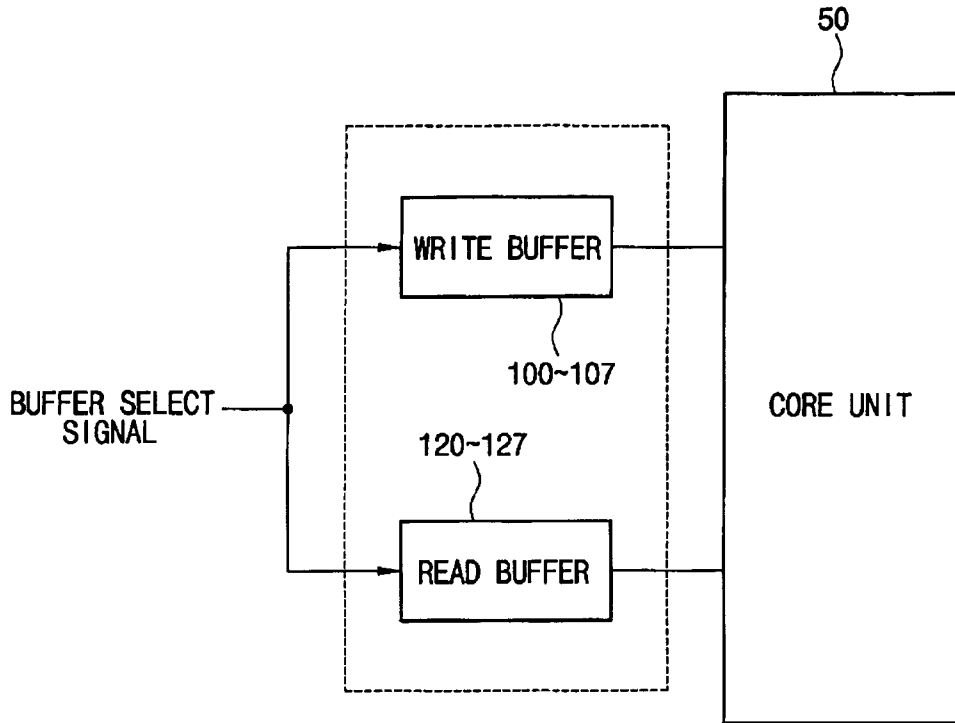

FIG. 3

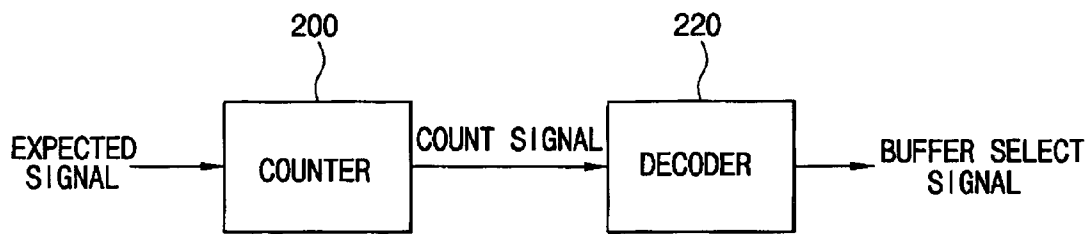

FIG. 4

NO	NORMAL	TEST MODE		-
		PIN DEFINITION	CORE INT	
20	RX0N	BYP_RX_I[0]	ADDR[0]	-
21	TX7P	BYP_TX_I[15]	SPARE	-
22	TX7N	BYP_TX_I[14]	MDO, PSSC CONTROL	-
23	TX6P	BYP_TX_I[13]	SPARE DQ[7]	-
24	TX6N	BYP_TX_I[12]	SPARE DQ[6]	-
25	TX5P	BYP_TX_I[11]	PRECH	-
26	TX5N	BYP_TX_I[10]	WRITE	-
27	TX4P	BYP_TX_I[9]	SPARE DQ[5]	-
28	TX4N	BYP_TX_I[8]	SPARE DQ[4]	-
29	TX3P	BYP_TX_I[7]	COLCYC	-
30	TX3N	BYP_TX_I[6]	COLLAT	-
31	TX2P	BYP_TX_I[5]	DQ[3]	-
32	TX2N	BYP_TX_I[4]	DQ[2]	-
33	TX1P	BYP_TX_I[3]	BSENSE	-
34	RX1N	BYP_TX_I[2]	PORT_BUF_ADDR 0	-
35	TX0P	BYP_TX_I[1]	DQ	-
36	TX0N	BYP_TX_I[0]	DQ	-
37	CLK	-	-	-

NO	NORMAL	TEST MODE		-
		LOGIC INT	CORE INT	
1	-	TEST MODE	-	-
2	-	CS_L	-	-
3	-	DIO	-	-
4	-	DCK	-	-
5	RX7P	BYP_RX_I[15]	BANK ADDR[3]	-
6	RX7N	BYP_RX_I[14]	BANK ADDR[2]	-
7	RX6P	BYP_RX_I[13]	BANK ADDR[1]	-
8	RX6N	BYP_RX_I[12]	BANK ADDR[0]	-
9	RX5P	BYP_RX_I[11]	SPARE ADDRESS	-
10	RX5N	BYP_RX_I[10]	SPARE ADDRESS	-
11	RX4P	BYP_RX_I[9]	ADDR[9]	-
12	RX4N	BYP_RX_I[8]	ADDR[8]	-
13	RX3P	BYP_RX_I[7]	ADDR[7]	-
14	RX3N	BYP_RX_I[6]	ADDR[6]	-
15	RX2P	BYP_RX_I[5]	ADDR[5]	-
16	RX2N	BYP_RX_I[4]	ADDR[4]	-
17	RX1P	BYP_RX_I[3]	ADDR[3]	-
18	RX1N	BYP_RX_I[2]	ADDR[2]	-
19	RX0P	BYP_RX_I[1]	ADDR[1]	-



FIG. 5C

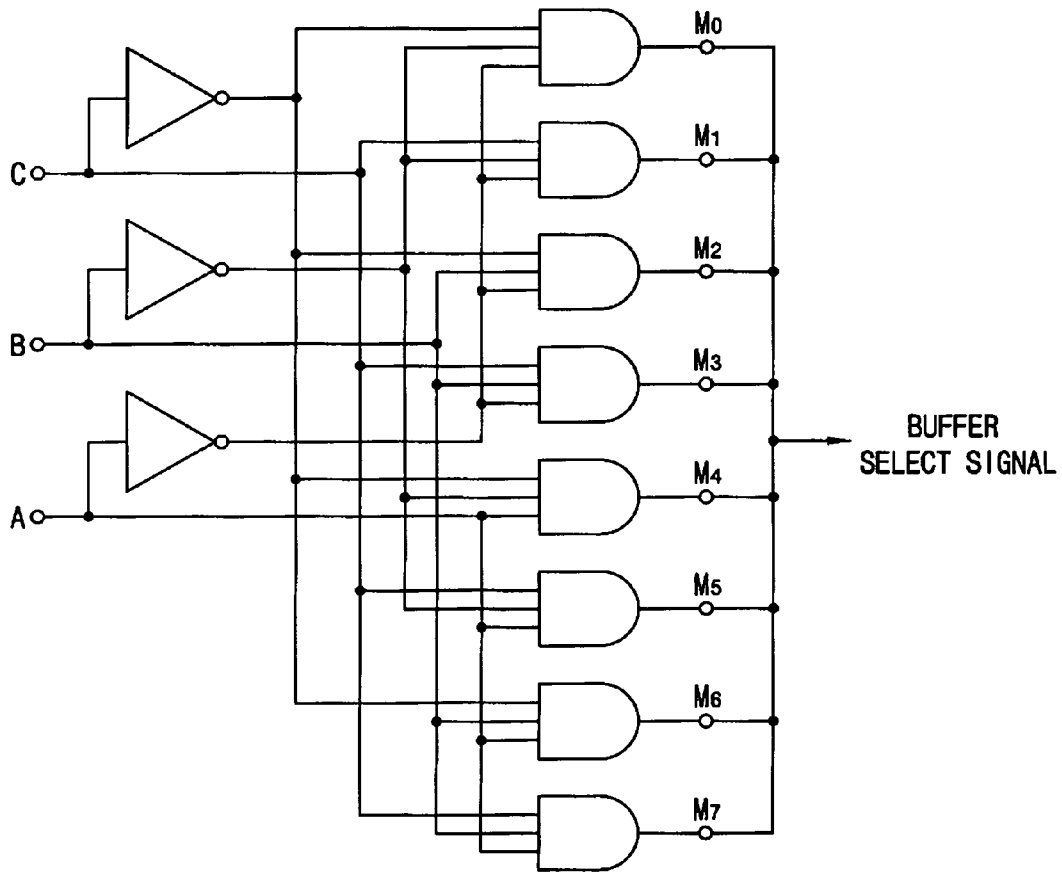

FIG. 5D

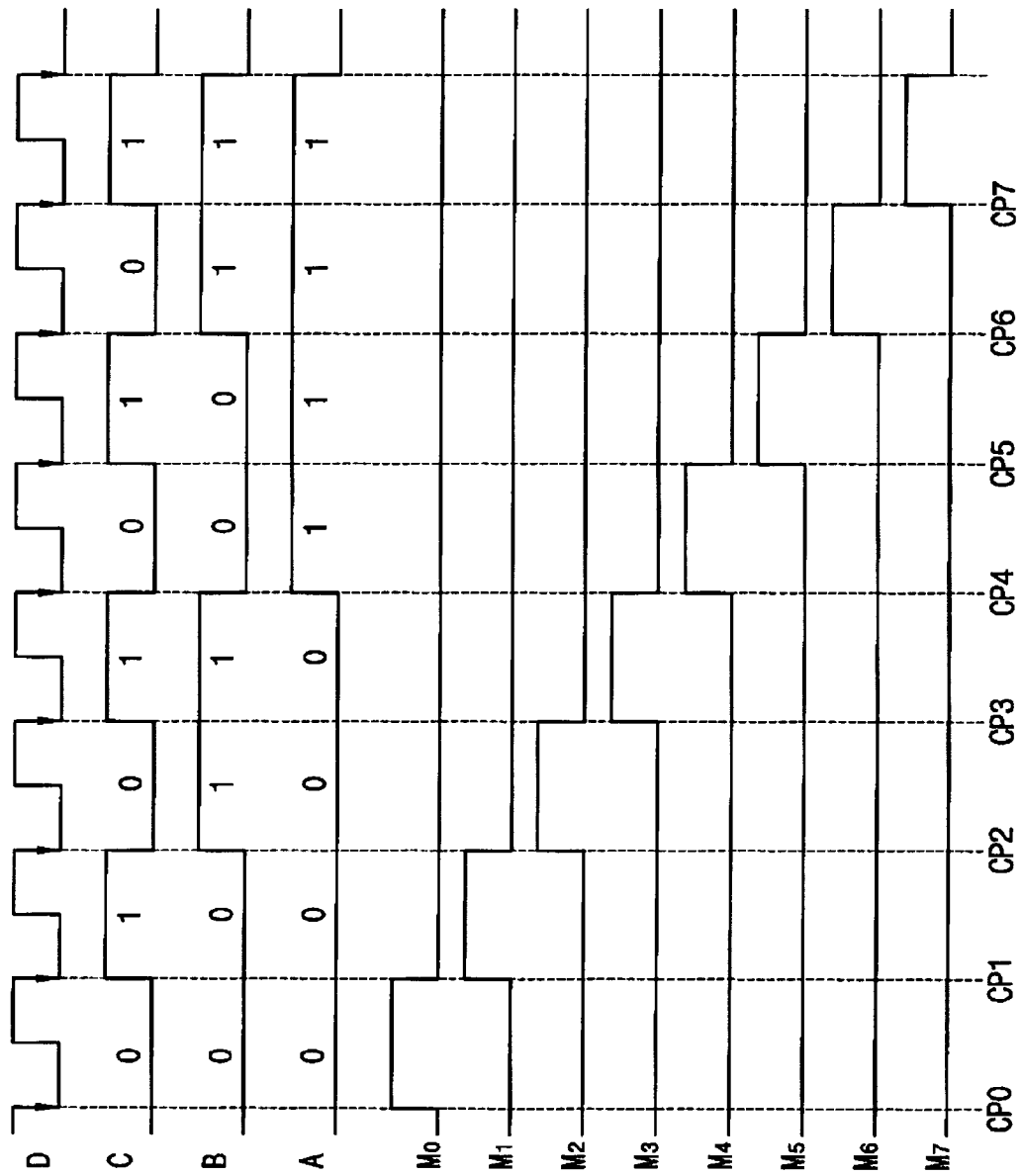

FIG. 6

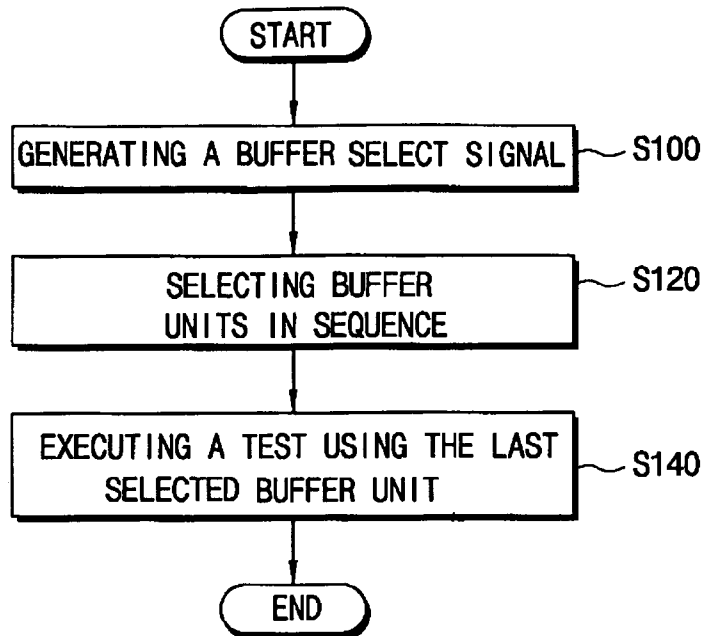

FIG. 7

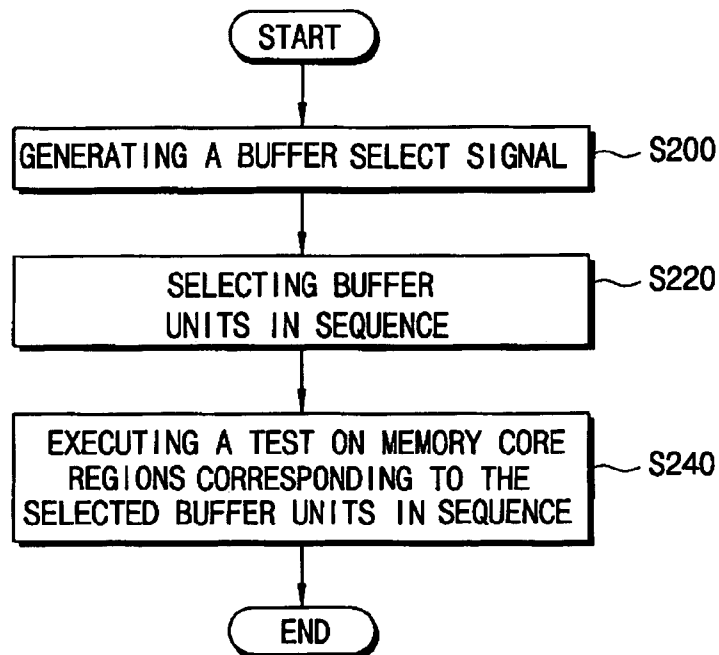



FIG. 8

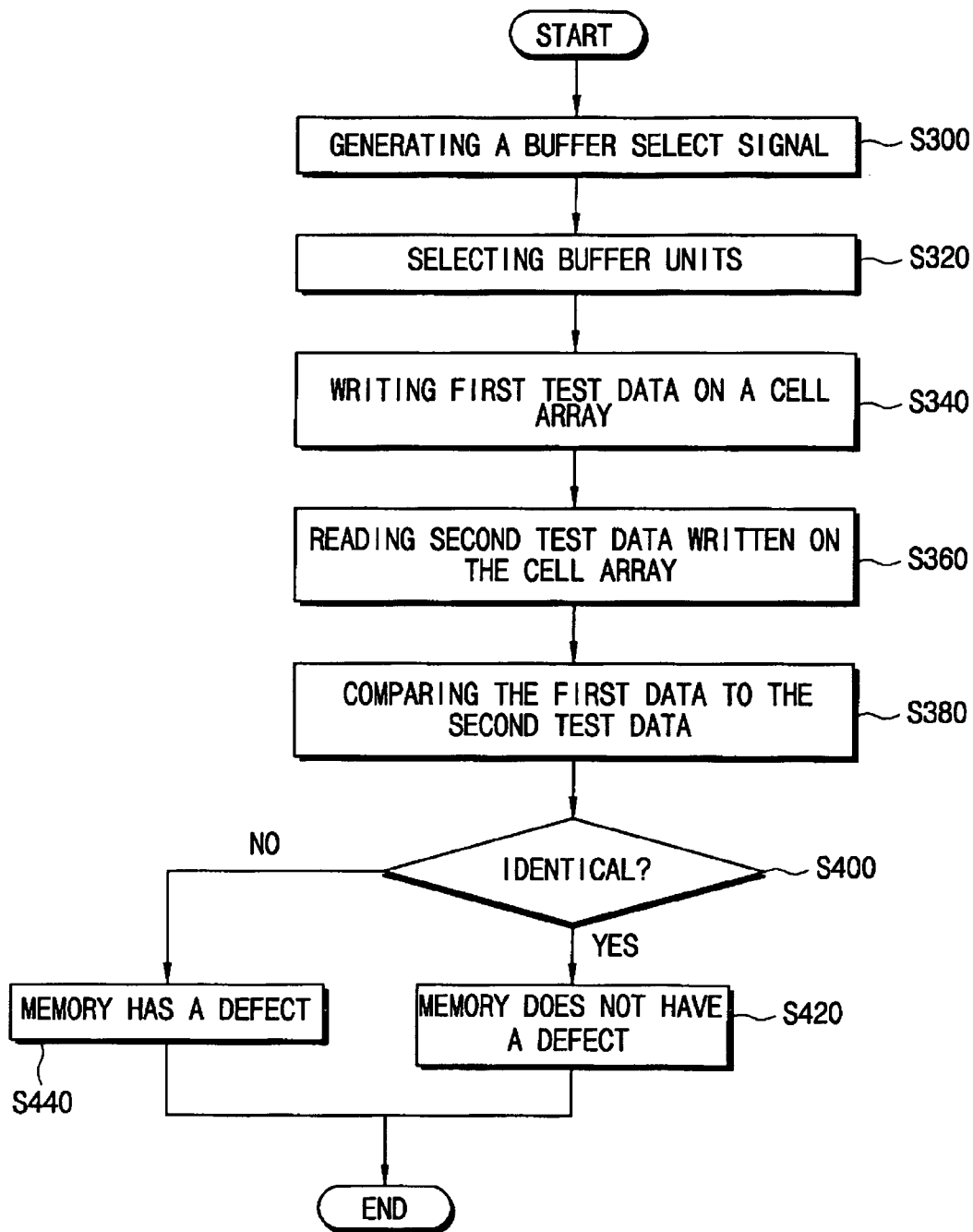
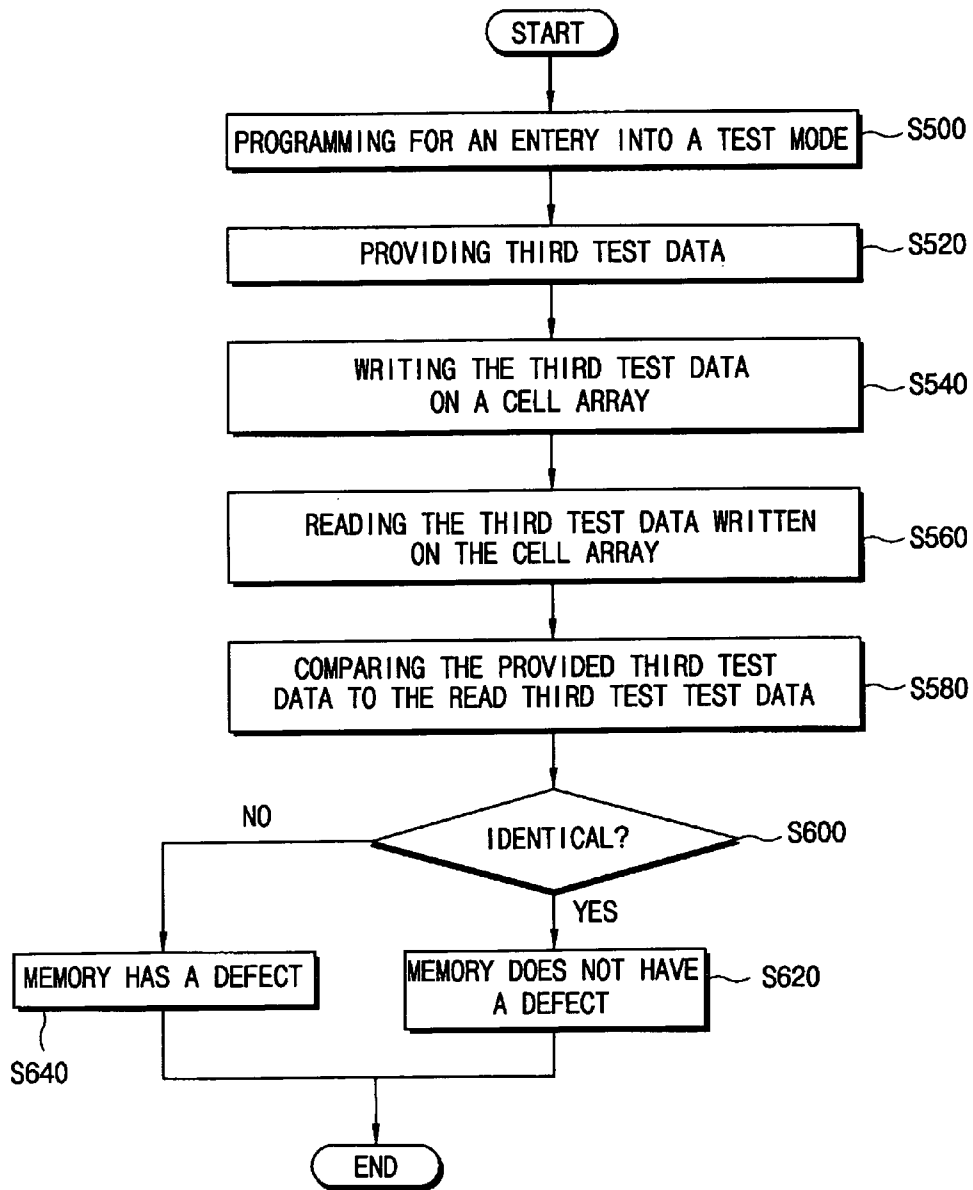

FIG. 9



**SEMICONDUCTOR MEMORY DEVICE  
HAVING A SINGLE INPUT TERMINAL TO  
SELECT A BUFFER AND METHOD OF  
TESTING THE SAME**

CLAIM FOR PRIORITY

This application claims priority under 35 USC § 119 to Korean Patent Application No. 2003-88109, filed on Dec. 5, 2003, the contents of which are herein incorporated by reference in their entirety for all purposes.

BACKGROUND OF THE INVENTION

1. Field of the Invention

The invention relates to a semiconductor memory device having a single input terminal to select a buffer and a method of testing the same.

2. Description of the Related Art

Multi-port memory having a plurality of ports generally includes four to eight ports. Each of the ports of multi-port memory operates independently. The multi-port memory may be available for data access to a core array via a port buffer. Therefore, during a column read/write operation, port buffer address information is required. In addition, during the column read operation, the port buffer address information is required to determine a port buffer where the data from a core array may be stored. During the column write operation, the port buffer address information is required to determine a port buffer whose data may be used.

As described above, during a test mode, the multi-port memory requires a number of information pieces, such as array information and port address information. However, only one piece of information may be transmitted through a pin in the test mode, and the pin operates at low frequency. Therefore, numerous pins are required in the test mode to transmit the information, thereby decreasing an efficiency of the pins. Hence, there is a need for a semiconductor memory device and a method of testing the same that are capable of increasing the efficiency of the pin.

SUMMARY OF THE INVENTION

An exemplary embodiment of the invention is directed to a semiconductor memory device having a single input terminal to select a buffer.

The semiconductor memory device includes a plurality of input-output terminals, a plurality of input-output buffers, a memory core and a buffer selecting unit. The plurality of input-output terminals includes address input terminals, data input-output terminals and an input terminal to select a buffer. The plurality of input-output buffers is coupled to the data input-output terminals, respectively. The memory core is coupled to the input-output buffers through a plurality of input-output lines. The buffer selecting unit generates a parallel buffer select signal based on an expected signal having a pulse stream, wherein the expected signal is provided via the input terminal to select a buffer in a test mode and the parallel buffer select signal corresponds to a respective pulse of the pulse stream, and the buffer selecting unit applies the parallel buffer select signal to the input-output buffers to select a corresponding input-output buffer.

Another exemplary embodiment of the invention is directed to a semiconductor memory device having a single input terminal to select a buffer.

The semiconductor memory device includes a plurality of input-output terminals, a plurality of input-output buffer

units, a memory core and a buffer selecting unit. The plurality of input-output terminals includes address input terminals, data input-output terminals and an input terminal to select a buffer. The plurality of input-output buffer units is coupled to the data input-output terminals respectively. The memory core is coupled to the input-output buffer units through a plurality of input-output lines. The buffer selecting unit generates a buffer select signal to select predetermined buffer units from the input-output buffer units in a test mode based on an expected signal from the input terminal to select a buffer.

Another exemplary embodiment of the invention is directed to a method of testing a semiconductor memory device.

In the method, a semiconductor memory test device is programmed so as to perform a test operation. An expected signal is provided through a first input-output terminal according to the programming. An input-output buffer unit is selected from a plurality of input-output buffer units based on the expected signal. Test data is provided from the semiconductor memory test device to the selected input-output buffer unit through a second input-output terminal according to the programming. The provided test data are written in a memory core of the semiconductor memory device. The written test data are read. Whether the semiconductor memory device has a defect is discriminated based on a comparison of the provided test data and the read test data.

Another exemplary embodiment of the invention is directed to a method of testing a semiconductor memory device.

In the method, a semiconductor memory test device is programmed so as to perform a test operation. An expected signal is provided through a first input-output terminal according to the programming. Predetermined input-output buffer units are selected from a plurality of input-output buffer units based on the expected signal. Test data are provided from the semiconductor memory test device to the selected input-output buffer units through second input-output terminals according to the programming. The provided test data are written in a memory core of a semiconductor memory device. The written test data are read. Whether the semiconductor memory device has a defect is discriminated based on a comparison of the provided test data and the read test data.

BRIEF DESCRIPTION OF THE DRAWINGS

The invention will become more apparent to those of ordinary skill in the art by describing, in detail, exemplary embodiments thereof with reference to the attached drawings, wherein like elements are represented by like reference numerals, which are given by way of illustration only and thus do not limit the exemplary embodiments of the invention.

FIG. 1 is an exemplary block diagram illustrating a semiconductor memory device according to an exemplary embodiment of the invention.

FIG. 2 is an exemplary block diagram illustrating a Read/Write buffer unit according to an exemplary embodiment of the invention.

FIG. 3 is an exemplary block diagram illustrating a buffer selecting unit according to an exemplary embodiment of the invention.

FIG. 4 is an exemplary table representing a pin assignment in a test mode of the semiconductor memory device according to an exemplary embodiment of the invention.

FIG. 5A is an exemplary circuit diagram illustrating an 8-bit counter.

FIG. 5B is a function table of a circuit of the 8-bit counter shown in FIG. 5A.

FIG. 5C is an exemplary circuit diagram illustrating a 3×8 decoder.

FIG. 5D is an exemplary waveform diagram illustrating operation signals for the counter and decoder based on FIGS. 5A, 5B and 5C.

FIG. 6 is an exemplary flowchart illustrating a method of testing the semiconductor memory device according to an exemplary embodiment of the invention.

FIG. 7 is an exemplary flowchart illustrating a method of testing the semiconductor memory device according to another exemplary embodiment of the invention.

FIG. 8 is an exemplary flowchart illustrating a method of testing the semiconductor memory device according to still another exemplary embodiment of the invention.

FIG. 9 is an exemplary flowchart illustrating a method of testing the semiconductor memory device according to yet another exemplary embodiment of the invention.

#### DESCRIPTION OF THE EXEMPLARY EMBODIMENTS

FIG. 1 is an exemplary block diagram illustrating a semiconductor memory device according to an exemplary embodiment of the invention.

Referring to FIG. 1, the semiconductor memory device of the invention includes a buffer selecting unit 10, a buffer unit 30, a core unit 50, an address buffer 80, a control unit 85, a row decoding unit 90, and a column decoding unit 95. The semiconductor memory device according to an exemplary embodiment of the invention is a multi-port memory. That is, the semiconductor memory device is connected to multiple ports. In general, the multiple ports may include four to eight ports. Each of the ports operates independently. Each port has an equal number of pins according to an exemplary embodiment of the invention.

The semiconductor memory device of the invention may operate in a normal mode or in a test mode. The semiconductor memory device performs a general DRAM operation in the normal mode, whereas the semiconductor memory device is under test in the test mode.

Hereinafter, an operation of the semiconductor memory device in the test mode will be described.

The buffer selecting unit 10 generates a buffer select signal to select a buffer based on an expected signal provided from a semiconductor memory test device. The expected signal is provided through a contact pad before a packaging process, and provided through a buffer select pin after the packaging process.

The semiconductor memory test device is programmed so as to perform a test operation for the semiconductor memory device. According to the program, the expected signal is provided to a buffer selecting unit 10 through an external buffer select pin or one contact pad. The expected signal according to an exemplary embodiment of the invention has a series of data pulses, which are buffer select signals.

The buffer unit 30 includes a plurality of R/W buffer units (read/write buffers) 70, 71, 72, 73, 74, 75, 76 and 77. At least one R/W buffer unit from the R/W buffer units is selected in response to the buffer select signal. The semiconductor memory test device uses the at least one selected R/W buffer

unit to test the semiconductor memory device. Particularly, by the semiconductor memory test device, test data are written to the core unit 50 through the at least one selected R/W buffer unit, and the written test data are read through the at least one selected R/W buffer unit. Hereinafter, the test data written to the core unit via the at least one selected R/W buffer unit are referred to as first test data. In addition, the read test data are referred to as second test data.

According to an exemplary embodiment of the invention, the first test data may be provided from the semiconductor memory test device to the selected R/W buffer units through data input-output pins (DQ pins). In addition, the first test data may be provided through the buffer select pin after a predetermined time from the time the expected signal has been provided.

The core unit 50 includes a plurality of cell arrays, wherein each of the plurality of cell arrays has a plurality of cells. The core unit 50 stores the first test data provided from the selected R/W buffer units in the cells of the cell array.

The address buffer 80 converts address signals provided through external address pins from TTL level to CMOS level, and provides the converted address signals to a row decoding unit 90 and a column decoding unit 95.

The control unit 85 generates internal commands having CMOS levels based on externally-provided CAS signal, RAS signal and WE signal, etc. having TTL levels. In addition, the control unit 85 provides the internal commands to the row decoding unit 90 and the column decoding unit 95.

The row decoding unit 90 selects one of X addresses of the core unit 50 based on the converted address signals and the internal commands. Particularly, the row decoding unit 90 latches the internal commands to generate first latch signals. The row decoding unit 90 performs the row pre-decoding of the first latch signals, and then performs the main row decoding thereof.

The column decoding section 95 selects one of Y addresses of the core unit 50 based on the converted address signals and the internal commands. As a result, a cell is selected from the plurality of cells of the core unit 50. The column decoding unit 95 latches the converted address signal and the internal commands to generate second latch signals. Next, the column decoding unit 95 performs the column pre-decoding of the second latch signals, and then performs the main column decoding thereof. In addition, the column decoding unit 95 is connected to the buffer unit 30 through input/output lines. That is, the first test data in the semiconductor memory test device is written on the cell selected by the row decoding unit 90 and the column decoding unit 95.

In a test mode, the semiconductor memory test device uses one buffer select pin to test the R/W buffer units, so that efficiency of the pin is improved.

FIG. 2 is an exemplary block diagram illustrating a Read/Write buffer unit according to an exemplary embodiment of the invention.

Referring to FIG. 2, R/W buffer units 70, 71, 72, 73, 74, 75, 76, and 77 include write buffers 100, 101, 102, 103, 104, 105, 106, and 107 and read buffers 120, 121, 122, 123, 124, 125, 126, and 127, respectively. In the multi-port semiconductor memory device according to an exemplary embodiment of the invention, a write buffer and a read buffer together correspond to one same port.

The semiconductor memory test device tests whether the semiconductor memory device has a defect using a write buffer and a read buffer that are corresponding to the same port.

## 5

FIG. 3 is an exemplary block diagram illustrating a buffer selecting unit according to an exemplary embodiment of the invention.

Referring to FIG. 3, the buffer selecting unit 10 includes a counter 200 and a decoder 220.

The counter 200 receives the expected signal, thereby generating a count signal having binary data based on the received expected signal. For example, the counter 200 generates the count signal having a 3 bit binary data based on the expected signal having a series of data pulses.

The decoder 220 decodes the count signal to generate the buffer select signal. For example, the decoder 220 generates the buffer select signal to select at least one R/W buffer unit among eight R/W buffer units 70, 71, 72, 73, 74, 75, 76 and 77 based on the count signal having the 3 bit binary data. Particularly, a first R/W buffer unit 70 is selected in correspondence with binary data "000", and a second R/W buffer unit 71 is selected in correspondence with binary data "001". A third R/W buffer unit 72 is selected in correspondence with binary data "010", and a fourth R/W buffer unit 73 is selected in correspondence with binary data "011". A fifth R/W buffer unit 74 is selected in correspondence with binary data "100", and a sixth R/W buffer unit 75 is selected in correspondence with binary data "101". A seventh R/W buffer unit 76 is selected in correspondence with binary data "110", and an eighth R/W buffer unit 77 is selected in correspondence with binary data "111".

FIG. 4 is an exemplary table representing a pin assignment in a test mode of the semiconductor memory device according to an exemplary embodiment of the invention.

In a conventional method of testing a semiconductor memory device, the R/W buffer units are selected by 34th to 36th pins.

However, referring to FIG. 4, in a method of testing the semiconductor memory device of the invention, the R/W buffer units are selected only by the 34th pin. Hence, a method of testing the semiconductor memory device of the invention may improve efficiency of the pins compared to a conventional method of testing the semiconductor memory device.

FIG. 5A is an exemplary circuit diagram illustrating an 8-bit counter, which may be used as in FIG. 3. FIG. 5B is a function table of a circuit of the 8-bit counter shown in FIG. 5A. FIG. 5C is an exemplary circuit diagram illustrating a 3x8 decoder. FIG. 5D is an exemplary waveform diagram illustrating operation signals for the counter and decoder based on FIGS. 5A, 5B and 5C.

Referring to FIGS. 5A through 5D, the counter 200 includes a first flip-flop, a second flip-flop, a third flip-flop and an AND gate. A clock pulse corresponds to the expected signal, and an input of the first flip-flop is "1". An "x" in FIG. 5B means 'don't care'.

An initial binary value of ABC is equal to "000".

In regard of an output (C) of the first flip-flop, the output of the first flip-flop equals "0" at a first clock period CP0. Since the output (C,  $Q_c$ ) of the first flip-flop equals "0" and an input ( $J_c$ ) of the first flip flop equals "1", an output (C,  $Q_{c+1}$ ) of the first flip flop at a second clock period CP1 equals "1". Since the output (C,  $Q_c$ ) of the first flip-flop equals "1" and an input ( $K_c$ ) of the first flip flop equals "1", an output (C,  $Q_{c+1}$ ) of the first flip flop at a third clock period CP2 equals "0". Since the output (C,  $Q_c$ ) of the first flip-flop equals "0" and an input ( $J_c$ ) of the first flip flop equals "1", an output (C,  $Q_{c+1}$ ) of the first flip flop at a fourth clock period CP3 equals "1".

At a fifth clock period CP4, since the output (C,  $Q_c$ ) of the first flip-flop equals "1" and an input ( $K_c$ ) of the first flip flop

## 6

equals "1", an output (C,  $Q_{c+1}$ ) of the first flip flop equals "0". At a sixth clock period CP5, since the output (C,  $Q_c$ ) of the first flip-flop equals "0" and an input ( $J_c$ ) of the first flip flop equals "1", an output (C,  $Q_{c+1}$ ) of the first flip flop equals "1". At a seventh clock period CP6, since the output (C,  $Q_c$ ) of the first flip-flop equals "1" and an input ( $K_c$ ) of the first flip flop equals "1", an output (C,  $Q_{c+1}$ ) of the first flip flop equals "0". At an eighth clock period CP7, since the output (C,  $Q_c$ ) of the first flip-flop equals "0" and an input ( $J_c$ ) of the first flip flop equals "1", an output (C,  $Q_{c+1}$ ) of the first flip flop equals "1".

In regard of an output (B) of the second flip-flop, the output (B) of the second flip-flop equals "0" at the first clock period CP0. At the second clock period CP1, since the output (B) of the second flip-flop at the first clock period CP0 maintains, the output (B) of the second flip flop equals "1". At the third clock period CP2, since the output (B,  $Q_b$ ) of the second flip-flop equals "0" and an input ( $J_b$ ) of the second flip flop equals "1", an output (B,  $Q_{b+1}$ ) of the second flip flop equals "1". At a fourth clock period CP3, since the output (B) of the second flip-flop at the third clock period CP2 maintains, the output (B) of the second flip flop equals "1". At the fifth clock period CP4, since the output (B,  $Q_b$ ) of the second flip-flop equals "1" and an input ( $K_b$ ) of the second flip flop equals "1", an output (B,  $Q_{b+1}$ ) of the second flip flop equals "0". At the sixth clock period CP5, since the output (B) of the second flip-flop at the fifth clock period CP4 maintains, the output (B) of the second flip flop equals "0". At the seventh clock period CP6, since the output (B,  $Q_b$ ) of the second flip-flop equals "0" and an input ( $J_b$ ) of the second flip flop equals "1", an output (B,  $Q_{b+1}$ ) of the second flip flop equals "1". At the eighth clock period CP7, since the output (B) of the second flip-flop at the seventh clock period CP6 maintains, an output (B) of the second flip flop equals "1".

In regard of an output (A) of the third flip-flop, the output (A) of the third flip-flop equals "0" at the first clock period CP0. During a time period from the second clock period CP1 to the fourth clock period CP3, the output (A) of the third flip-flop at the first clock period CP0 maintains so that the output (A) of the third flip flop equals "0". At the fifth clock period CP4, since both the output (C) of the first flip-flop and an output (B) of the second flip flop are equal to "1", an input ( $J_a$ ) of the third flip flop equals "1". In addition, since the output (A,  $Q_a$ ) of the third flip-flop equals "0" and an input ( $J_a$ ) of the third flip flop equals "1", an output (A,  $Q_{a+1}$ ) of the third flip flop equals "1". During a time period from the sixth clock period CP5 to the eighth clock period CP7, the output (A) of the third flip-flop at the fifth clock period CP4 maintains so that the output (A) of the third flip flop equals "1".

As illustrated above, the output of the counter 200 (ABC) has binary data of "000", "001", "010", "011", "100", "101", "110", and "111" as shown in FIG. 5D.

Referring to FIGS. 5C and 5D, A', B', and C' refer to the logical compliment of A, B, and C, respectively, as follows: M0 corresponds to A'B'C', M1 corresponds to A'B'C, M2 corresponds to A'BC', M3 corresponds to A'BC, M4 corresponds to AB'C', M5 corresponds to AB'C, M6 corresponds to ABC', and M7 corresponds to ABC.

When a value of ABC is equal to "000", a value of M0 is equal to "1", and values of M1 to M7 are equal to "0". That is, the first R/W buffer unit 70 is selected in response to the buffer select signal.

When the value of ABC is equal to "001", a value of M1 is equal to "1", and values of M0 and M2 to M7 are equal

to "0". That is, the second R/W buffer unit **71** is selected in response to the buffer select signal.

When the value of ABC is equal to "010", a value of **M2** is equal to "1", and values of **M0**, **M1** and **M3** to **M7** are equal to "0". That is, the third R/W buffer unit **72** is selected in response to the buffer select signal.

When the value of ABC is equal to "011", a value of **M3** is equal to "1", and values of **M0** to **M2**, and **M4** to **M7** are equal to "0". That is, the fourth R/W buffer unit **73** is selected in response to the buffer select signal.

When the value of ABC is equal to "100", a value of **M4** is equal to "1", and values of **M0** to **M3**, and **M5** to **M7** are equal to "0". That is, the fifth R/W buffer unit **74** is selected in response to the buffer select signal.

When the value of ABC is equal to "101", a value of **M5** is equal to "1", and values of **M0** to **M4**, **M6** and **M7** are equal to "0". That is, the sixth R/W buffer unit **75** is selected in response to the buffer select signal.

When the value of ABC is equal to "110", a value of **M6** is equal to "1", and values of **M0** to **M5**, and **M7** are equal to "0". That is, the seventh R/W buffer unit **76** is selected in response to the buffer select signal.

When the value of ABC is equal to "111", a value of **M7** is equal to "1", and values of **M0** to **M6** are equal to "0". That is, the eighth R/W buffer unit **77** is selected in response to the buffer select signal.

FIG. 6 is an exemplary flowchart illustrating a method of testing the semiconductor memory device according to an exemplary embodiment of the invention.

Referring to FIG. 6, the buffer selecting unit **10** generates the buffer select signal based on the expected signal (step **S100**). The R/W buffer units **70** to **77** are sequentially selected in response to the buffer select signal (step **S120**). For example, when a value of ABC is equal to "011", the first through fourth R/W buffer units are sequentially selected based on the buffer select signal, because the counter **200** outputs "000", "001", "010" and "011" in sequence.

The semiconductor memory device is tested using the last selected R/W buffer unit among the sequentially selected R/W buffer units (step **S140**). For example, when the value of ABC equals "011", the semiconductor memory device is tested using the fourth R/W buffer unit **73** selected in response to a buffer select signal corresponding to "011".

FIG. 7 is an exemplary flowchart illustrating a method of testing the semiconductor memory device according to another exemplary embodiment of the invention.

Referring to FIG. 7, the buffer selecting unit **10** generates the buffer select signal based on the expected signal **10** (step **S200**).

Based on the buffer select signal, predetermined R/W buffer units among the R/W buffer units **70** through **77** are sequentially selected based on the buffer select signal. The respective regions of the core unit **50** are sequentially tested corresponding to the selected R/W buffer units (step **S240**).

For example, when the value of ABC equals "011", first to fourth R/W buffer units **70**–**73** are sequentially selected based on the buffer select signal.

Continuing with this example, it is tested whether or not a first storage region of the core unit **50** has a defect using the first R/W buffer unit **70** that corresponds to the binary value '000'. It is tested whether a second storage region of the core unit **50** has the defect using the second R/W buffer unit **71** that corresponds to the binary value '001'. It is tested whether a third storage region of the core unit **50** has the defect using the third R/W buffer unit **72** that corresponds to the binary value '010'. In addition, it is tested whether a

fourth storage region of the core unit **50** has the defect using the fourth R/W buffer unit **73** that corresponds to the binary value '011'. Of course, the respective storage regions may correspond to the entire region of the core unit **50**. It is noted that this modification does not affect the scope of the invention to those skilled in the art.

FIG. 8 is an exemplary flowchart illustrating a method of testing a semiconductor memory device according to yet another exemplary embodiment of the invention.

Referring to FIG. 8, the buffer selecting unit **10** generates the buffer select signal based on the expected signal (step **S300**). The R/W buffer unit is selected in response to the buffer select signal (step **S320**). The first test data stored in the selected R/W buffer unit are written into the core unit **50** (step **S340**). The second test data written into the core unit **50** are read out from the core unit **50** (step **S360**). The first test data stored in the selected R/W buffer unit is compared to the second test data read from the core unit **50** (step **S380**).

Whether the first test data are equal to the second test data is discriminated (step **S400**). When the first test data are equal to the second test data, the semiconductor memory device is discriminated to be normal without the defect (step **S420**). When the first test data are not equal to the second test data, the semiconductor memory device is discriminated to be defective (step **S440**).

FIG. 9 is an exemplary flowchart illustrating a method of testing the semiconductor memory device according to still another exemplary embodiment of the invention.

Referring to FIG. 9, the semiconductor memory test device is programmed to perform the test operation (step **S500**). The semiconductor memory device is set according to the program. The semiconductor memory test device provides third test data via the buffer select pin or the data input-output pin (step **S520**). The provided third test data are written into the core unit (step **S540**). The written third test data are read from the core unit (step **S560**). The provided third test data are compared to the read third test data (step **S580**). Whether the provided test data are equal to the read third test data is discriminated (step **S600**). When the provided test data are equal to the read third test data, the semiconductor memory device is discriminated to be normal without the defect (step **S620**). When the provided third test data are not equal to the read third test data, the semiconductor memory device is discriminated to be defective (step **S640**).

According to the invention, the R/W buffer unit may be selected through an external buffer select pin or one contact pad, thereby increasing the efficiency of the pin in the semiconductor memory device.

Having thus described exemplary embodiments of the invention, it is to be understood that the invention defined by the appended claims is not to be limited by particular details set forth in the above description as many apparent variations thereof are possible without departing from the spirit or scope thereof as hereinafter claimed.

What is claimed is:

1. A semiconductor memory device comprising:
  - a plurality of input-output terminals including address input terminals, data input-output terminals and an input terminal to select an input-output buffer from a plurality of input-output buffers;
  - the plurality of input-output buffers coupled to the data input-output terminals respectively;
  - a memory core coupled to the plurality of input-output buffers through a plurality of input-output lines; and
  - a buffer selecting unit to generate a parallel buffer select signal based on an expected signal having a pulse

9

stream, wherein the expected signal is provided via the input terminal to select the input-output buffer in a test mode, and wherein the parallel buffer select signal corresponds to a respective pulse of the pulse stream, and to apply the parallel buffer select signal to the input-output buffers to select a corresponding input-output buffer.

2. The semiconductor memory device of claim 1, wherein the buffer selecting unit includes:  
 a counter to generate a count signal having binary data based on the expected signal; and  
 a decoder to decode the count signal to generate the parallel buffer select signal.

3. The semiconductor memory device of claim 1, wherein the input terminal to select a buffer corresponds to an external pin.

4. The semiconductor memory device of claim 1, wherein the input terminal to select a buffer corresponds to a contact pad.

5. A semiconductor memory device having a single input terminal to sequentially select two or more predetermined input-output buffer units from a plurality of input-output buffer units, comprising:  
 a plurality of input-output terminals including address input terminals, data input-output terminals and an input terminal to select the predetermined input-output buffer units;  
 the plurality of input-output buffer units coupled to the data input-output terminals respectively;  
 a memory core coupled to the plurality of input-output buffer units through a plurality of input-output lines; and  
 a buffer selecting unit to generate a buffer select signal to sequentially select the two or more predetermined input-output buffer units from the plurality of input-output buffer units in a test mode based on an expected signal from the input terminal to select the input-output buffer units.

6. The semiconductor memory device of claim 5, wherein each of the plurality of input-output buffer units includes:  
 a write buffer to write test data on the memory core, the test data being provided via the data input-output terminals from a semiconductor memory test device; and

10

a read buffer to read the test data written on the memory core.

7. The semiconductor memory device of claim 6, wherein the memory core includes a plurality of cell arrays.

8. The semiconductor memory device of claim 7, wherein the semiconductor memory test device tests the respective cell arrays using the selected input-output buffer units.

9. The semiconductor memory device of claim 5, wherein the buffer selecting unit includes:  
 a counter to generate a count signal having binary data based on the expected signal; and  
 a decoder to decode the count signal to generate the buffer select signal.

10. A semiconductor memory device having a single input terminal to select at least any two predetermined input-output buffer units from a plurality of input-output buffer units, comprising:  
 a plurality of input-output terminals including address input terminals, data input-output terminals and an input terminal to select the predetermined input-output buffer units;  
 the plurality of input-output buffer units coupled to the data input-output terminals respectively;  
 a memory core coupled to the plurality of input-output buffer units through a plurality of input-output lines; and  
 a buffer selecting unit to generate a buffer select signal to select the at least any two of the predetermined input-output buffer units from the plurality of input-output buffer units in a test mode based on an expected signal from the input terminal to select the input-output buffer units.

11. The semiconductor memory device of claim 10, wherein the buffer selecting unit is responsive to a respective pulse of a pulse stream applied to the single input terminal.

\* \* \* \* \*