



US009723446B2

(12) **United States Patent**  
**Fix et al.**

(10) **Patent No.:** **US 9,723,446 B2**  
(45) **Date of Patent:** **\*Aug. 1, 2017**

(54) **SITE LOCATION DETERMINATION USING CROWD SOURCED PROPAGATION DELAY AND LOCATION DATA**

(58) **Field of Classification Search**  
CPC ..... H04W 4/023; H04W 4/02; H04W 64/00; G01S 5/021; G01S 5/0221; G01S 5/14  
See application file for complete search history.

(71) Applicant: **AT&T Mobility II LLC**, Atlanta, GA (US)

(56) **References Cited**

(72) Inventors: **Jeremy Fix**, Acworth, GA (US); **Larry Fix**, Spartanburg, SC (US); **Sheldon Kent Meredith**, Marietta, GA (US)

U.S. PATENT DOCUMENTS

4,718,081 A 1/1988 Brenig  
5,515,062 A 5/1996 Maine et al.  
(Continued)

(73) Assignee: **AT&T MOBILITY II LLC**, Atlanta, GA (US)

FOREIGN PATENT DOCUMENTS

(\*) Notice: Subject to any disclaimer, the term of this patent is extended or adjusted under 35 U.S.C. 154(b) by 0 days.

EP 0856746 A2 8/1998  
EP 1145526 10/2001  
(Continued)

This patent is subject to a terminal disclaimer.

OTHER PUBLICATIONS

(21) Appl. No.: **15/337,210**

Office Action dated Jan. 13, 2017 for U.S. Appl. No. 14/601,800, 95 pages.

(22) Filed: **Oct. 28, 2016**

(Continued)

(65) **Prior Publication Data**  
US 2017/0048674 A1 Feb. 16, 2017

*Primary Examiner* — Muthuswamy Manoharan  
(74) *Attorney, Agent, or Firm* — Amin, Turocy & Watson, LLP

**Related U.S. Application Data**

(57) **ABSTRACT**

(63) Continuation of application No. 15/074,622, filed on Mar. 18, 2016, now Pat. No. 9,521,647, which is a (Continued)

Site location determination using crowd sourced propagation delay and location data is provided. A propagation delay component receives a set of propagation delay measurements for communications between a mobile device and an access point. A user equipment location component receives a location of the mobile device, and a combination component combines the set of propagation delay measurements and the location into a set of location data. An access point location component determines a set of intersecting locations between the set of location data and additional sets of location data, and determines a location of the access point based on the set of intersecting locations.

(51) **Int. Cl.**  
**H04W 4/02** (2009.01)  
**H04W 64/00** (2009.01)  
(Continued)

(52) **U.S. Cl.**  
CPC ..... **H04W 4/023** (2013.01); **G01S 5/021** (2013.01); **G01S 5/0221** (2013.01); **G01S 5/14** (2013.01);  
(Continued)

**20 Claims, 11 Drawing Sheets**

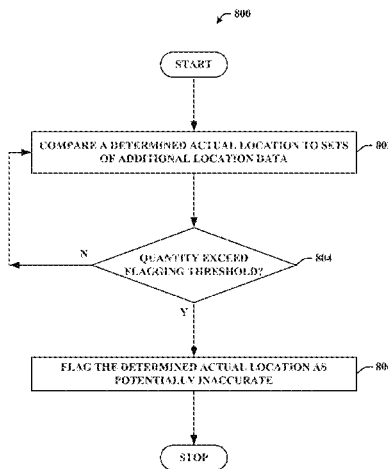

**Related U.S. Application Data**

continuation of application No. 13/495,756, filed on Jun. 13, 2012, now Pat. No. 9,326,263.

(51) **Int. Cl.**

**H04W 24/08** (2009.01)  
**G01S 5/02** (2010.01)  
**G01S 5/14** (2006.01)

(52) **U.S. Cl.**

CPC ..... **H04W 4/02** (2013.01); **H04W 24/08** (2013.01); **H04W 64/00** (2013.01)

(56)

**References Cited**

U.S. PATENT DOCUMENTS

5,724,660	A	3/1998	Kauser et al.	7,181,218	B2	2/2007	Ovesjo et al.
5,732,354	A	3/1998	MacDonald	7,203,752	B2	4/2007	Rice et al.
5,732,383	A	3/1998	Foladare et al.	7,277,049	B2	10/2007	Korneluk et al.
5,831,545	A	11/1998	Murray et al.	7,289,039	B2	10/2007	Kato et al.
5,844,521	A	12/1998	Stephens et al.	7,346,359	B2	3/2008	Damarla et al.
5,982,324	A	11/1999	Watters et al.	7,359,719	B1	4/2008	Duffett-Smith et al.
6,018,312	A	1/2000	Haworth et al.	7,366,492	B1	4/2008	Ganesh
6,026,301	A	2/2000	Satarasinghe	7,375,649	B2	5/2008	Gueziec
6,058,260	A	5/2000	Brockel et al.	7,420,464	B2	9/2008	Fitzgerald et al.
6,108,532	A	8/2000	Matsuda et al.	7,432,829	B2	10/2008	Poltorak
6,108,556	A	8/2000	Ito	7,436,794	B2	10/2008	Takahashi et al.
6,125,125	A	9/2000	Narasimha et al.	7,463,143	B2	12/2008	Forr et al.
6,148,219	A	11/2000	Engelbrecht et al.	7,508,321	B2	3/2009	Gueziec
6,216,002	B1	4/2001	Holmring	7,664,492	B1	2/2010	Lee et al.
6,230,018	B1	5/2001	Watters et al.	7,696,922	B2	4/2010	Nicholson et al.
6,256,577	B1	7/2001	Graunke	7,697,917	B2	4/2010	Camp et al.
6,263,190	B1	7/2001	Mamori et al.	7,706,964	B2	4/2010	Horvitz et al.
6,292,665	B1	9/2001	Hildebrand et al.	7,744,740	B2	6/2010	Diehl
6,298,233	B1	10/2001	Souissi et al.	7,747,258	B2	6/2010	Farmer et al.
6,307,503	B1	10/2001	Liu	7,761,225	B2	7/2010	Vaughn
6,311,078	B1	10/2001	Hardouin et al.	7,831,380	B2	11/2010	Chapman et al.
6,317,686	B1	11/2001	Ran	7,848,880	B2	12/2010	Cheung
6,321,092	B1	11/2001	Fitch et al.	7,890,299	B2	2/2011	Fok et al.
6,330,459	B1	12/2001	Crichton et al.	7,917,156	B2	3/2011	Sheynblat et al.
6,351,235	B1	2/2002	Stilp	7,945,271	B1	5/2011	Barnes et al.
6,353,778	B1	3/2002	Brown et al.	7,958,001	B2	6/2011	Abbadessa et al.
6,397,074	B1	5/2002	Pihl et al.	7,962,162	B2	6/2011	McNair
6,405,047	B1	6/2002	Moon	7,962,280	B2	6/2011	Kindo et al.
6,407,703	B1	6/2002	Minter et al.	7,994,981	B1	8/2011	Farrokhi et al.
6,429,815	B1	8/2002	Soliman	7,996,020	B1	8/2011	Chhabra
6,434,396	B1	8/2002	Rune	8,000,726	B2	8/2011	Altman et al.
6,449,486	B1	9/2002	Rao	8,005,050	B2	8/2011	Scheinert et al.
6,453,168	B1	9/2002	McCrary et al.	8,010,164	B1	8/2011	Sennett et al.
6,493,539	B1	12/2002	Falco et al.	8,036,822	B2	10/2011	Ho et al.
6,515,623	B2	2/2003	Johnson	8,050,690	B2	11/2011	Neeraj
6,522,296	B2	2/2003	Holt	8,054,802	B2	11/2011	Burgess et al.
6,526,335	B1	2/2003	Treyz et al.	8,065,185	B2	11/2011	Foladare et al.
6,552,682	B1	4/2003	Fan	8,098,152	B2	1/2012	Zhang et al.
6,560,532	B2	5/2003	Cayford	8,121,604	B1	2/2012	Schwinghammer
6,560,567	B1	5/2003	Yechuri et al.	8,126,479	B2	2/2012	Morrison
6,594,576	B2	7/2003	Fan et al.	8,140,079	B2	3/2012	Olson
6,604,083	B1	8/2003	Bailey et al.	8,193,984	B2	6/2012	Ward et al.
6,668,226	B2	12/2003	Sutanto et al.	8,194,589	B2	6/2012	Wynn et al.
6,690,292	B1	2/2004	Meadows et al.	8,195,175	B2	6/2012	Govindan et al.
6,744,383	B1	6/2004	Alfred et al.	8,224,349	B2	7/2012	Meredith et al.
6,744,740	B2	6/2004	Chen	8,253,559	B2	8/2012	Howard et al.
6,757,545	B2	6/2004	Nowak et al.	8,254,959	B2	8/2012	Fix et al.
6,801,782	B2	10/2004	McCrary et al.	8,264,956	B2	9/2012	Ramankutty et al.
6,801,855	B1	10/2004	Walters et al.	8,270,933	B2	9/2012	Riemer et al.
6,816,782	B1	11/2004	Walters et al.	8,280,438	B2	10/2012	Barbera et al.
6,850,761	B2	2/2005	Pallonen	8,295,854	B2	10/2012	Osann et al.
6,892,054	B2	5/2005	Belcher et al.	8,300,663	B2	10/2012	Chion et al.
6,915,123	B1	7/2005	Daudelin et al.	8,307,030	B1	11/2012	Hu
6,933,100	B2	8/2005	Igawa et al.	8,326,682	B2	12/2012	Redford et al.
6,933,860	B1	8/2005	Gehman et al.	8,355,364	B1	1/2013	Vargantwar et al.
7,058,710	B2	6/2006	McCall et al.	8,355,865	B2	1/2013	Wagner et al.
7,065,349	B2	6/2006	Nath et al.	8,417,264	B1	4/2013	Whitney et al.
7,098,805	B2	8/2006	Meadows et al.	8,469,274	B2	6/2013	Tseng et al.
7,113,793	B2	9/2006	Veerasingam et al.	8,548,494	B2	10/2013	Agarwal et al.
7,149,534	B2	12/2006	Bloebaum et al.	8,572,198	B2	10/2013	Jhanji
				8,594,700	B2	11/2013	Nabbefeld
				8,611,919	B2	12/2013	Barnes
				8,612,410	B2	12/2013	Meredith et al.
				8,666,388	B2	3/2014	Catovic et al.
				8,666,390	B2	3/2014	Meredith et al.
				8,761,799	B2	6/2014	Meredith et al.
				8,897,805	B2	11/2014	Fix et al.
				8,909,247	B2	12/2014	Tipton et al.
				8,923,134	B2	12/2014	Meredith et al.
				9,008,684	B2	4/2015	Tipton et al.
				9,008,698	B2	4/2015	Meredith et al.
				9,232,399	B2	1/2016	Tipton et al.
				2001/0047242	A1	11/2001	Ohta
				2002/0059266	A1	5/2002	I'anson et al.
				2002/0069312	A1	6/2002	Jones
				2002/0077116	A1	6/2002	Havinis et al.
				2002/0172223	A1	11/2002	Stilp
				2003/0040323	A1	2/2003	Pihl et al.
				2003/0092448	A1	5/2003	Forstrom et al.

(56)

## References Cited

## U.S. PATENT DOCUMENTS

2003/0095065	A1	5/2003	Ericson et al.	2009/0181695	A1	7/2009	Wirola et al.
2003/0097330	A1	5/2003	Hillmer et al.	2009/0227265	A1	9/2009	Kang et al.
2003/0115228	A1	6/2003	Horvitz et al.	2009/0234876	A1	9/2009	Schigel et al.
2003/0115260	A1	6/2003	Edge	2009/0260055	A1	10/2009	Parmar
2003/0125046	A1	7/2003	Riley et al.	2009/0280828	A1	11/2009	Wang et al.
2003/0158924	A1	8/2003	DeLegge	2009/0286510	A1	11/2009	Huber et al.
2003/0222819	A1	12/2003	Karr et al.	2009/0287922	A1	11/2009	Herwono et al.
2003/0225508	A9	12/2003	Petzld et al.	2009/0299788	A1	12/2009	Huber et al.
2004/0024639	A1	2/2004	Goldman	2009/0310501	A1	12/2009	Catovic et al.
2004/0067759	A1	4/2004	Spirito et al.	2009/0312005	A1	12/2009	Mukundan et al.
2004/0082338	A1	4/2004	Norrgard et al.	2009/0327134	A1	12/2009	Carlson et al.
2004/0127191	A1	7/2004	Matsunaga	2010/0004997	A1	1/2010	Mehta et al.
2004/0131036	A1	7/2004	Walsh	2010/0020776	A1	1/2010	Youssef et al.
2004/0155814	A1	8/2004	Bascobert	2010/0054237	A1	3/2010	Han et al.
2004/0172190	A1	9/2004	Tsunebara et al.	2010/0056179	A1	3/2010	Gaenger et al.
2004/0219930	A1	11/2004	Lin	2010/0058442	A1	3/2010	Costa et al.
2004/0224698	A1	11/2004	Yi et al.	2010/0081389	A1	4/2010	Lawrow et al.
2004/0267410	A1	12/2004	Duri et al.	2010/0094758	A1	4/2010	Chamberlain et al.
2004/0267561	A1	12/2004	Meshkin et al.	2010/0100732	A1	4/2010	Hatakeyama et al.
2005/0007993	A1	1/2005	Chambers et al.	2010/0113035	A1	5/2010	Eskicioglu et al.
2005/0039056	A1	2/2005	Bagga et al.	2010/0120447	A1	5/2010	Anderson et al.
2005/0053099	A1	3/2005	Spear et al.	2010/0122314	A1	5/2010	Zhang et al.
2005/0136911	A1	6/2005	Csapo et al.	2010/0124886	A1	5/2010	Fordham et al.
2005/0239410	A1	10/2005	Rochester	2010/0124931	A1	5/2010	Eskicioglu et al.
2005/0272445	A1	12/2005	Zellner et al.	2010/0135178	A1	6/2010	Aggarwal et al.
2005/0276385	A1	12/2005	McCormick et al.	2010/0144368	A1	6/2010	Sullivan
2006/0030333	A1	2/2006	Ward et al.	2010/0159951	A1	6/2010	Shkedi et al.
2006/0046744	A1	3/2006	Dublish et al.	2010/0163632	A1	7/2010	Tseng et al.
2006/0075131	A1	4/2006	Douglas et al.	2010/0172259	A1	7/2010	Aggarwal et al.
2006/0089153	A1	4/2006	Sheynblat	2010/0180039	A1	7/2010	Oh et al.
2006/0200303	A1	9/2006	Fuentes et al.	2010/0189236	A1	7/2010	MacDonald et al.
2006/0240839	A1	10/2006	Chen et al.	2010/0190509	A1	7/2010	Davis et al.
2006/0240841	A1	10/2006	Bhattacharya	2010/0195566	A1	8/2010	Krishnamurthy et al.
2006/0267841	A1	11/2006	Lee et al.	2010/0203903	A1	8/2010	Dingler et al.
2006/0270419	A1	11/2006	Crowley et al.	2010/0207470	A1	8/2010	Kim et al.
2006/0282660	A1	12/2006	Varghese et al.	2010/0220665	A1	9/2010	Govindan et al.
2007/0001873	A1	1/2007	Ishikawa et al.	2010/0222075	A1	9/2010	Miura
2007/0049286	A1	3/2007	Kim et al.	2010/0227589	A1	9/2010	Cook et al.
2007/0060130	A1	3/2007	Gogic et al.	2010/0250542	A1	9/2010	Fujimaki
2007/0088818	A1	4/2007	Roberts et al.	2010/0262449	A1	10/2010	Monteforte et al.
2007/0121560	A1	5/2007	Edge	2010/0273504	A1	10/2010	Bull et al.
2007/0149214	A1	6/2007	Walsh et al.	2010/0291907	A1	11/2010	MacNaughtan et al.
2007/0176749	A1	8/2007	Boyd	2010/0296467	A1	11/2010	Pelletier et al.
2007/0213074	A1	9/2007	Fitch et al.	2010/0299060	A1	11/2010	Snavely et al.
2007/0217375	A1	9/2007	Zampiello et al.	2010/0311437	A1	12/2010	Palanki et al.
2007/0217379	A1	9/2007	Fujiwara et al.	2010/0313157	A1	12/2010	Carlsson et al.
2007/0293157	A1	12/2007	Haartsen et al.	2010/0323723	A1	12/2010	Gerstenberger et al.
2007/0298807	A1	12/2007	Yarkosky	2010/0331013	A1	12/2010	Zhang
2008/0004789	A1	1/2008	Horvitz et al.	2011/0009068	A1	1/2011	Miura
2008/0010365	A1	1/2008	Schneider	2011/0010085	A1	1/2011	Tanaka et al.
2008/0032705	A1	2/2008	Patel et al.	2011/0023129	A1	1/2011	Vernal
2008/0039114	A1	2/2008	Phatak et al.	2011/0026475	A1	2/2011	Lee et al.
2008/0056193	A1	3/2008	Bourlas et al.	2011/0026495	A1	2/2011	Lee et al.
2008/0070593	A1	3/2008	Altman et al.	2011/0039593	A1	2/2011	Lee et al.
2008/0071466	A1	3/2008	Downs et al.	2011/0053609	A1	3/2011	Grogan et al.
2008/0076450	A1	3/2008	Nanda et al.	2011/0060808	A1	3/2011	Martin et al.
2008/0096566	A1	4/2008	Brunner et al.	2011/0065450	A1	3/2011	Kazmi
2008/0127354	A1	5/2008	Carpenter et al.	2011/0069668	A1	3/2011	Chion et al.
2008/0133730	A1	6/2008	Park et al.	2011/0072034	A1	3/2011	Sly
2008/0186234	A1	8/2008	Alles et al.	2011/0076975	A1	3/2011	Kim et al.
2008/0192682	A1	8/2008	Matsumoto et al.	2011/0077030	A1	3/2011	Wigren et al.
2008/0274750	A1	11/2008	Carlson et al.	2011/0077032	A1	3/2011	Correale et al.
2008/0299995	A1	12/2008	Spain	2011/0099047	A1	4/2011	Weiss et al.
2008/0305832	A1	12/2008	Greenberg	2011/0106416	A1	5/2011	Scofield et al.
2008/0311923	A1	12/2008	Petrovic et al.	2011/0130135	A1	6/2011	Trigui
2009/0017823	A1	1/2009	Sachs et al.	2011/0151839	A1	6/2011	Bolon et al.
2009/0024546	A1	1/2009	Ficcaglia et al.	2011/0161261	A1	6/2011	Wu et al.
2009/0028082	A1	1/2009	Wynn et al.	2011/0164596	A1	7/2011	Montemurro et al.
2009/0052330	A1	2/2009	Matsunaga et al.	2011/0171912	A1	7/2011	Beck et al.
2009/0079622	A1	3/2009	Seshadri et al.	2011/0172905	A1	7/2011	Schroder et al.
2009/0104917	A1	4/2009	Rached et al.	2011/0205964	A1	8/2011	Fix et al.
2009/0117907	A1	5/2009	Wigren et al.	2011/0207470	A1	8/2011	Meredith et al.
2009/0125380	A1	5/2009	Otto et al.	2011/0210843	A1	9/2011	Kummetz et al.
2009/0131073	A1	5/2009	Carlson et al.	2011/0210849	A1	9/2011	Howard et al.
2009/0177382	A1	7/2009	Alles et al.	2011/0244879	A1	10/2011	Siomina et al.
				2011/0256874	A1	10/2011	Hayama et al.
				2011/0271331	A1	11/2011	Adams
				2011/0287801	A1	11/2011	Levin et al.
				2011/0296169	A1	12/2011	Palmer

(56)

References Cited

U.S. PATENT DOCUMENTS

2011/0319098 A1 12/2011 Potorny et al.  
 2012/0016902 A1 1/2012 Ranjan et al.  
 2012/0025976 A1 2/2012 Richey et al.  
 2012/0028650 A1 2/2012 Cooper et al.  
 2012/0030083 A1 2/2012 Newman et al.  
 2012/0032855 A1 2/2012 Reece et al.  
 2012/0052883 A1 3/2012 Austin et al.  
 2012/0052884 A1 3/2012 Bogatin  
 2012/0062415 A1 3/2012 Hwang et al.  
 2012/0087338 A1 4/2012 Brandt et al.  
 2012/0099621 A1 4/2012 Karlsson et al.  
 2012/0139782 A1 6/2012 Gutt et al.  
 2012/0144452 A1 6/2012 Dyor et al.  
 2012/0144457 A1 6/2012 Counterman  
 2012/0158289 A1 6/2012 Brush et al.  
 2012/0182180 A1 7/2012 Wolf et al.  
 2012/0182874 A1 7/2012 Siomina et al.  
 2012/0185309 A1 7/2012 Kakarla et al.  
 2012/0214509 A1 8/2012 Levin et al.  
 2012/0287911 A1 11/2012 Takano et al.  
 2012/0302254 A1 11/2012 Charbit et al.  
 2012/0317500 A1 12/2012 Kosseifi et al.  
 2012/0323703 A1 12/2012 Hillier et al.  
 2012/0327869 A1 12/2012 Wang et al.  
 2013/0007058 A1 1/2013 Meredith et al.  
 2013/0023237 A1 1/2013 Meredith et al.  
 2013/0023247 A1 1/2013 Bolon et al.  
 2013/0023274 A1 1/2013 Meredith et al.  
 2013/0023281 A1 1/2013 Meredith et al.  
 2013/0053057 A1 2/2013 Cansino et al.  
 2013/0066748 A1 3/2013 Long  
 2013/0095861 A1 4/2013 Li et al.  
 2013/0096966 A1 4/2013 Barnes  
 2013/0109407 A1 5/2013 Tipton et al.  
 2013/0114464 A1 5/2013 Tarraf et al.  
 2013/0137464 A1 5/2013 Kramer et al.  
 2013/0226451 A1 8/2013 O'Neill et al.  
 2013/0281111 A1 10/2013 Syrjarinne et al.  
 2013/0324149 A1 12/2013 Fix et al.  
 2013/0337824 A1 12/2013 Meredith et al.  
 2014/0062782 A1 3/2014 Abraham  
 2014/0106779 A1 4/2014 Arslan et al.  
 2014/0122220 A1 5/2014 Bradley et al.  
 2014/0171060 A1 6/2014 Cook et al.  
 2014/0278744 A1 9/2014 Lo Faro et al.  
 2014/0295881 A1 10/2014 Werner et al.

FOREIGN PATENT DOCUMENTS

JP 2004069609 A 3/2004  
 JP 2005091303 A 4/2005  
 JP 2007328050 A 12/2007  
 WO WO2006031035 A1 3/2006

OTHER PUBLICATIONS

Office Action dated Jan. 26, 2017 for U.S. Appl. No. 14/877,915, 30 pages.  
 Office Action dated Feb. 14, 2017 for U.S. Appl. No. 14/641,242, 120 pages.  
 Office Action dated Feb. 15, 2017 for U.S. Appl. No. 15/191,877, 104 pages.  
 Office Action dated Feb. 27, 2017 for U.S. Appl. No. 15/132,220, 91 pages.  
 Notice of Allowance mailed Aug. 12, 2013, for U.S. Appl. No. 13/174,541, 40 pages.  
 Office Action dated Aug. 2, 2013, for U.S. Appl. No. 13/188,295, 26 pages.  
 Office Action dated Aug. 2, 2013, for U.S. Appl. No. 13/188,300, 38 pages.  
 Office Action dated Jun. 20, 2013, for U.S. Appl. No. 13/219,911, 61 pages.

Office Action dated Jul. 17, 2013, for U.S. Appl. No. 13/188,345, 27 pages.  
 Office Action dated Jun. 20, 2013, for U.S. Appl. No. 13/291,917, 52 pages.  
 Office Action dated May 31, 2013, for U.S. Appl. No. 13/523,770, 40 pages.  
 Office Action dated Sep. 19, 2013 for U.S. Appl. No. 13/927,020, 30 pages.  
 Office Action dated Oct. 2, 2013 for U.S. Appl. No. 12/958,146, 31 pages.  
 Office Action dated Sep. 26, 2013 for U.S. Appl. No. 13/284,456, 58 pages.  
 RouteFinder 3.00 for ArcGIS Documentation, 2007, Routedware and Higher Mapping Solutions, 71 pages, downloaded from [http://www.routedware.dk/download/routefinder\\_arcgis.pdf](http://www.routedware.dk/download/routefinder_arcgis.pdf).  
 MySociety (Web page), "More travel-time maps and their uses", 2007, downloaded from <http://www.mySociety.org/2007/more-travel-maps/>, 10 pages total (including a single page Examiner's attachment showing the operation of the interactive travel-time map).  
 Wayback machine archive from Jan. 21, 2009 of the mySociety Web page, "More travel-time maps and their uses", downloaded from <http://web.archive.org/web/20090121193615/http://www.mysociety.org/2007/more-travel-maps/>, 11 pages.  
 Street, Nicholas, "TimeContours: Using isochrone visualisation to describe transport network travel cost", Final Report, Jun. 14, 2006, Department of Computing Imperial College London, 97 pages. Downloaded from <http://www.doc.ic.ac.uk/teaching/projects/Distinguished06/nicholasstreet.pdf>.  
 Office Action dated Nov. 5, 2013 for U.S. Appl. No. 13/188,136, 47 pages.  
 Office Action dated Sep. 18, 2013, for U.S. Appl. No. 13/284,497, 30 pages.  
 Office Action dated Aug. 22, 2013, for U.S. Appl. No. 13/277,595, 36 pages.  
 Office Action dated Oct. 21, 2013, for U.S. Appl. No. 13/523,770, 24 pages.  
 Office Action dated Nov. 5, 2013 for U.S. Appl. No. 13/188,345, 30 pages.  
 Office Action dated Dec. 11, 2013, for U.S. Appl. No. 13/188,295, 52 pages.  
 Office Action dated Dec. 24, 2013, for U.S. Appl. No. 13/188,300, 44 pages.  
 Office Action dated Dec. 11, 2013, for U.S. Appl. No. 13/291,917, 34 pages.  
 Office Action dated Jan. 15, 2014 for U.S. Appl. No. 13/219,911, 38 pages.  
 Office Action dated Jan. 28, 2014, for U.S. Appl. No. 12/958,146, 24 pages.  
 Notice of Allowance dated Feb. 14, 2014 for U.S. Appl. No. 13/284,456, 30 pages.  
 Office Action dated Feb. 24, 2014, for U.S. Appl. No. 13/927,020, 18 pages.  
 Office Action dated May 21, 2013 for U.S. Appl. No. 13/305,276, 28 pages.  
 Office Action dated Oct. 24, 2012 for U.S. Appl. No. 13/305,276, 37 pages.  
 "Locate your friends in real time with Google Latitude." <http://googlemobile.blogspot.com/2009/02/locate-your-friends-in-real-time-with.html>. Last accessed Mar. 8, 2012, 23 pages.  
 "Location sharing and updating." <http://support.google.com/mobile/bin/answer.py?hl=en&answer=136647>. Last accessed Mar. 8, 2012, 3 pages.  
 "Privacy Settings." <http://support.google.com/mobile/bin/answer.py?hl=en&answer=136650>, Last accessed Mar. 8, 2012, 1 page.  
 Office Action dated Nov. 25, 2013 for U.S. Appl. No. 13/447,069, 40 pages.  
 Office Action dated May 9, 2013 for U.S. Appl. No. 13/447,069, 33 pages.  
 Tsai, et al, "Location-Sharing Technologies: Privacy Risks and Controls." Feb. 2010. Retrieved on May 10, 2013, 26 pages.

(56)

**References Cited**

## OTHER PUBLICATIONS

- Li et al, "Sharing Location in Online Social Networks". IEEE Network, Sep./Oct. 2010; 0890-8044/10/\$25.00 (c)2010 IEEE. Retrieved on May 10, 2013, 6 pages.
- Tsai, et al, "Who's Viewed You? The Impact of Feedback in a Mobile Location-Sharing Application". CHI 2009—Security and Privacy, Apr. 9, 2009—Boston, MA, USA. Retrieved on May 10, 2013, 10 pages.
- Pettersen, et al., "Automatic antenna tilt control for capacity enhancement in UMTS FDD." Retrieved on Mar. 25, 2012, 5 pages.
- Islam, et al., "Self-Optimization of Antenna Tilt and Pilot Power for Dedicated Channels." Retrieved on Mar. 25, 2012, 8 pages.
- Bigham, et al., "Tilting and Beam-shaping for Traffic Load Balancing in WCDMA Network." Retrieved on Mar. 25, 2012, 4 pages.
- 3GPP TS 25.215 V6.4.0 (Sep. 2005) Physical Layer Measurements, Sep. 2005.
- 3GPP TS 25.331 V6.9.0 (Mar. 2006) RRC protocol for the UE-UTRAN radio interface, Mar. 2006.
- 3GPP TS 25.413 V6.9.0 (Mar. 2006) UTRAN Iu interface RANAP signalling, Mar. 2006.
- Calabrese, et al., "Real-Time Urban Monitoring Using Cell Phones: A Case Study in Rome". IEEE Transactions on Intelligent Transportation Systems, 12 pages. ([http://senseable.mit.edu/papers/pdf/2010\\_Calabrese\\_et\\_al\\_Rome\\_TITS.pdf](http://senseable.mit.edu/papers/pdf/2010_Calabrese_et_al_Rome_TITS.pdf)). Retrieved on Sep. 29, 2012, 11 pages.
- Smith, et al., "Airsage Overview", (<http://mikeontraffic.typepad.com/files/raleigh-winter-2011-presentation-v11-final.pdf>) Retrieved on Sep. 29, 2012, 39 pages.
- Office Action dated Feb. 5, 2014 for U.S. Appl. No. 13/526,988, 56 pages.
- Marko Silventoinen, Timo Rantalainen, "Mobile Station Locating in GSM" Helsinki, Finland, Last accessed on Nov. 15, 2011, 7 pages.
- Office Action dated Dec. 30, 2013 for U.S. Appl. No. 13/305,267, 10 pages.
- Office Action dated Mar. 25, 2014 for U.S. Appl. No. 13/488,144, 60 Pages.
- Interview Summary dated Feb. 3, 2014 for U.S. Appl. No. 13/188,136, 10 pages.
- Rabinowitz, et al., A new positioning system using television synchronization signals, IEEE Transactions on Broadcasting, vol. 51(1), p. 51-61, Mar. 2005.
- Office Action dated Apr. 8, 2014 for U.S. Appl. No. 13/175,199, 52 Pages.
- Office Action dated Apr. 23, 2014 for U.S. Appl. No. 13/291,917, 29 Pages.
- Office Action dated Apr. 22, 2014 for U.S. Appl. No. 13/447,069, 51 Pages.
- Office Action dated Sep. 20, 2012 for U.S. Appl. No. 12/870,254, 29 pages.
- Office Action dated May 14, 2014 for U.S. Appl. No. 13/660,689, 62 pages.
- Office Action dated May 9, 2014 for U.S. Appl. No. 13/188,136, 33 pages.
- Squires, "Practical Physics", Cambridge University Press, p. 12, 1986, 3 pages.
- Represent (2000). In Collins English dictionary. Retrieved on May 9, 2014 from <http://search.credoreference.com/content/entry/hcengdict/represent/0>, 2 pages.
- Represent. (2001). In Chambers 21 st century dictionary. Retrieved on May 9, 2014 from <http://search.credoreference.com/content/entry/chambdict/represent/0>.
- Represent. (2011). In The American heritage dictionary of the English language. Retrieved on May 9, 2014 from <http://search.credoreference.com/content/entry/hmdictenglang/represent/0>.
- Office Action dated May 20, 2014 for U.S. Appl. No. 13/551,369, 29 pages.
- Office Action dated May 30, 2014 for U.S. Appl. No. 13/277,595, 49 pages.
- Office Action dated Jun. 3, 2014 for U.S. Appl. No. 13/523,770, 53 pages.
- Office Action dated Jun. 6, 2014 for U.S. Appl. No. 13/447,072, 25 pages.
- Office Action dated Apr. 3, 2014 for U.S. Appl. No. 13/188,295, 37 pages.
- Office Action dated Jun. 18, 2014 for U.S. Appl. No. 13/305,276, 26 Pages.
- Office Action dated Jun. 26, 2014 for U.S. Appl. No. 13/557,425, 24 Pages.
- Office Action dated Jun. 30, 2014 for U.S. Appl. No. 13/305,267, 44 Pages.
- Office Action dated Jul. 22, 2014 for U.S. Appl. No. 12/958,146, 38 Pages.
- Notice of Allowance dated Jul. 22, 2014 for U.S. Appl. No. 13/525,065, 82 Pages.
- Notice of Allowance dated Jul. 7, 2014 for U.S. Appl. No. 13/188,295, 51 pages.
- Notice of Allowance dated Jul. 22, 2014 for U.S. Appl. No. 13/188,300, 49 Pages.
- Office Action dated Aug. 8, 2014 for U.S. Appl. No. 13/284,497, 48 pages.
- Office Action mailed Mar. 11, 2016 for U.S. Appl. No. 14/743,076, 86 pages.
- Notice of Allowance mailed Mar. 16, 2016 for U.S. Appl. No. 14/520,287, 23 pages.
- Office Action mailed Mar. 18, 2016 for U.S. Appl. No. 13/447,072, 37 pages.
- Office Action dated Apr. 5, 2016 for U.S. Appl. No. 13/188,136, 33 pages.
- Office Action dated Apr. 13, 2016 for U.S. Appl. No. 14/877,915, 76 pages.
- Office Action dated May 17, 2016 for U.S. Appl. No. 15/074,622, 18 pages.
- Office Action dated Jun. 10, 2016 for U.S. Appl. No. 14/548,901, 33 pages.
- Office Action dated Jun. 22, 2016 for U.S. Appl. No. 14/970,533, 84 pages.
- Office Action dated Jun. 28, 2016 for U.S. Appl. No. 15/132,220, 17 pages.
- Notice of Allowance dated Jul. 19, 2016 for U.S. Appl. No. 14/952,609, 99 pages.
- Office Action dated Aug. 24, 2016 for U.S. Appl. No. 14/676,066, 107 pages.
- Office Action dated Aug. 25, 2016 for U.S. Appl. No. 13/447,072, 38 pages.
- Office Action dated Sep. 30, 2016 for U.S. Appl. No. 14/957,525, 72 pages.
- Notice of Allowance mailed Oct. 7, 2016 for U.S. Appl. No. 14/548,901, 45 pages.
- Office Action dated Oct. 12, 2016 for U.S. Appl. No. 14/877,915, 34 pages.
- Notice of Allowance mailed Nov. 16, 2016 for U.S. Appl. No. 15/186,410, 80 pages.
- Office Action dated Dec. 28, 2016 for U.S. Appl. No. 13/447,072, 34 pages.
- Notice of Allowance dated Aug. 21, 2014 for U.S. Appl. No. 13/447,069, 78 pages.
- Office Action dated Aug. 28, 2014 for U.S. Appl. No. 13/526,988, 83 pages.
- Office Action dated Sep. 22, 2014 for U.S. Appl. No. 13/175,199, 62 pages.
- Office Action dated Oct. 17, 2014 for U.S. Appl. No. 13/204,535, 47 pages.
- Office Action dated Oct. 20, 2014 for U.S. Appl. No. 13/494,959, 64 pages.
- Office Action dated Oct. 22, 2014 for U.S. Appl. No. 13/557,425, 59 pages.
- Office Action dated Aug. 11, 2014 for U.S. Appl. No. 14/279,176, 22 pages.
- Office Action dated Nov. 14, 2014 for U.S. Appl. No. 13/277,595, 74 pages.

(56)

**References Cited**

## OTHER PUBLICATIONS

- Notice of Allowance dated Nov. 20, 2014 for U.S. Appl. No. 13/866,909, 27 pages.
- Notice of Allowance dated Dec. 9, 2014 for U.S. Appl. No. 12/958146, 48 pages.
- Office Action dated Dec. 11, 2014 for U.S. Appl. No. 13/447,072, 28 pages.
- Office Action dated Dec. 1, 2014 for U.S. Appl. No. 13/495,756, 76 pages.
- Office Action dated Jan. 7, 2015 for U.S. Appl. No. 13/557,425, 30 pages.
- Notice of Allowance mailed Jan. 21, 2015 for U.S. Appl. No. 13/495,391, 98 pages.
- Notice of Allowance mailed Feb. 6, 2015 for U.S. Appl. No. 13/204,535, 20 pages.
- Office Action dated Feb. 13, 2015 for U.S. Appl. No. 14/516,286, 62 pages.
- Girardin, et al., "Digital footprinting: Uncovering tourists with user generated content." *Pervasive Computing*, IEEE 7.4, Oct.-Nov. 2008. 8 pages.
- Steinfeld, "The development of location based services in mobile commerce." *ELife after the Dot Com Bust*. PhysicaVerlagHD, 2004. 15 pages.
- Sevtsuk, et al., "Does urban mobility have a daily routine? Learning from the aggregate data of mobile networks." *Journal of Urban Technology*, vol. 17, No. 1, Apr. 2010: 20 pages.
- Buhalis, et al., "Information communication technology revolutionizing tourism." *Tourism Recreation Research*, vol. 30, No. 3, 2005. 10 pages.
- Ratti, et al. "Mobile Landscapes: using location data from cell phones for urban analysis." *Environment and Planning B: Planning and Design*, vol. 33, 2006, 23 pages.
- Office Action dated Sep. 14, 2015 for U.S. Appl. No. 13/557,425, 32 pages.
- Office Action dated Apr. 16, 2015 for U.S. Appl. No. 14/521,431, 82 Pages.
- Notice of Allowance dated Mar. 19, 2015 for U.S. Appl. No. 13/494,959, 41 Pages.
- Notice of Allowance dated Mar. 26, 2015 for U.S. Appl. No. 14/276,688, 75 pages.
- Office Action dated May 1, 2015 for U.S. Appl. No. 13/557,425, 33 pages.
- Office Action dated May 14, 2015 for U.S. Appl. No. 14/530,605, 72 pages.
- Office Action dated Jun. 1, 2015 for U.S. Appl. No. 13/447,072, 38 pages.
- Office Action dated Jun. 2, 2015 for U.S. Appl. No. 14/516,286, 20 pages.
- Office Action dated May 20, 2015 for U.S. Appl. No. 13/526,988, 52 pages.
- Office Action dated Jun. 9, 2015 for U.S. Appl. No. 13/495,756, 35 pages.
- Notice of Allowance dated Jul. 8, 2015 for U.S. Appl. No. 14/548,901, 125 pages.
- Buford, et al, "Location Privacy Enforcement in a Location-Based Services Platform," *IEEE*, 2009, 5 pages.
- Phillips, Jr., et al., "Information Sharing and Security in Dynamic Coalitions," *ACM*, 2002, pp. 87-96, 10 pages.
- Moniruzzaman, et al., "A Study of Privacy Policy Enforcement in Access Control Models", *Proceedings of 13th International Conference on Computer and Information Technology IEEE*, 2010, pp. 352-357, 6 pages.
- Office Action dated Jul. 22, 2015 for U.S. Appl. No. 13/188,136, 31 Pages.
- "CELL\_DCH", in *INACON Glossary*, published online at [[http://www.inacon.de/glossary/CELL\\_DCH.php](http://www.inacon.de/glossary/CELL_DCH.php)] retrieved on Jul. 22, 2015, 1 page.
- Office Action dated Sep. 17, 2015 for U.S. Appl. No. 13/495,756, 23 Pages.
- Office Action dated Sep. 18, 2015 for U.S. Appl. No. 14/641,247, 69 Pages.
- Notice of Allowance dated Aug. 27, 2015 for U.S. Appl. No. 14/521,431, 39 Pages.
- Office Action dated Nov. 16, 2015 for U.S. Appl. No. 13/188,136, 31 pages.
- "Error", *The American Heritage(R) Dictionary of the English Language*, 2011, Houghton Mifflin Company, Boston, MA, 2 pages. Retrieved from [<http://search.credoreference.com/contententry/hmdictenglang/error/O>] on Nov. 16, 2015.
- Office Action dated Nov. 23, 2015 for U.S. Appl. No. 14/520,287, 80 pages.
- Office Action dated Nov. 16, 2015 for U.S. Appl. No. 14/566,657, 87 pages.
- Office Action dated Dec. 18, 2015 for U.S. Appl. No. 14/548,901, 35 pages.
- Office Action dated Dec. 31, 2015 for U.S. Appl. No. 14/952,609, 32 pages.
- Office Action dated Dec. 1, 2015 for U.S. Appl. No. 13/526,988, 43 pages.
- Office Action dated Nov. 30, 2015 for U.S. Appl. No. 13/447,072, 45 pages.
- Office Action dated Jan. 11, 2016 for U.S. Appl. No. 13/175,199, 29 pages.
- 3rd Generation Partnership Project, Technical Specification, "Group GSM/EDGE Radio Access Network, Radio subsystem synchronization (Release 8)", 3GPP TS 45.010 V8.0.0 (May 2008), last viewed Jul. 1, 2009, 30 pages.
- 3rd Generation Partnership Project, Technical Specification, "Group Radio Access Network, UTRAN Iuh interface Home Node B Application Part (HNBAP) signalling (Release 8)", 3GPP TS 25.469 V8.0.0 (Dec. 2008), last viewed Jul. 1, 2009, 56 pages.
- Sullivan, Mark. "Signs and Wonders: Is AT&T Stepping Up Its Game?" *PC World*, Dec. 10, 2009, 1 page.
- ETSI TS 125 215 V6.4.0 (Sep. 2005). Universal Mobile Telecommunications System (UMTS), Physical layer, Measurements (FDD), 3GPP TS 25.215 version 6.4.0 Release 6). Last accessed Jun. 18, 2010, 20 pages.
- ETSI TS 125 331 V6.9.0 (Mar. 2006). Universal Mobile Telecommunications System (UMTS), Radio Resource Control (RRC) protocol specification, (3GPP TS 25.331 version 6.9.0 Release 6). Last accessed Jun. 18, 2010, 1211 pages.
- New Devices Aim to Disable Cell Phones While Driving. *FOXNews.com*, Jan. 18, 2009. [http://www.foxnews.com/printer\\_friendly\\_story/0,3566,480585,00.html](http://www.foxnews.com/printer_friendly_story/0,3566,480585,00.html). Last accessed Nov. 24, 2010, 2 pages.
- Cortes, et al. "Support-Vector Networks", *Machine Learning*, 20, 1995. <http://www.springerlink.com/content/k238jx04hm87j80g/fulltext.pdf>. Last accessed Dec. 24, 2010, 25 pages.
- ACM Website, Press release of Mar. 17, 2009. <http://www.acm.org/press-room/news-releases/pdfs/awards-08-group1.pdf>. Last accessed Dec. 24, 2010, 3 pages.
- Boser, et al. A training algorithm for optimal margin classifiers. In D. Haussler, editor, 5th Annual ACM Workshop on COLT, pp. 144-152, Pittsburgh, PA, 1992. *ACM Press*.<http://citeseerxist.psu.edu/viewdoc/summary?doi=10.1.1.21.3818>. Last accessed Dec. 24, 2010, 9 pages.
- Hsu, et al. A Practical Guide to Support Vector Classification. Department of Computer Science National Taiwan University, Last updated: Apr. 15, 2010.<http://www.csie.ntu.edu.tw/~cjlin/papers/guide/guide.pdf>. Last accessed Dec. 24, 2010, 16 pages.
- Drucker, et al. Support Vector Regression Machines.<http://scholar.google.com/scholar?q=%22Support+Vector+Regression+Machines.%22>. Last accessed Dec. 24, 2010, 7 pages.
- Suykens, et al., "Least squares support vector machine classifiers", *Neural Processing Letters*, vol. 9, No. 3, Jun. 1999, pp. 293-300.
- Ferris, et al. (2002). "Interior-point methods for massive support vector machines". *SIAM Journal on Optimization* 13: 783-804. doi:10.1137/S1052623400374379.
- Meyer, et al. "The support vector machine under test." *Neurocomputing* 55(1-2): 169-186, 2003.

(56)

**References Cited**

## OTHER PUBLICATIONS

International Search Report for PCT Application No. US2011/026122, dated Sep. 10, 2011, 11 pages.

International Search Report for PCT Application No. US2011/026120, dated Sep. 9, 2011, 13 pages.

Charitanetra et al. "Mobile positioning location using E-OTD method for GSM network" Research and Development, 2003. Proceedings Student Conference on Putrajaya, Malaysia Aug. 25-26, 2003, pp. 319-324.

"Location Labs Powers Location-based Fraud Detection", All Points Blog, [http://webcache.googleusercontent.com/search?hl=en&rtz=1R2GFRE\\_en\\_US398&q=cache:trsMn9Sin6wJ:http://apb.directionsmag.com/entry/location-labs-powers-location-based-fraud-detection/162802+http%3A/apb.directionsmag.com/entry/location-labs-powers-location-based-...1&ct=clnk](http://webcache.googleusercontent.com/search?hl=en&rtz=1R2GFRE_en_US398&q=cache:trsMn9Sin6wJ:http://apb.directionsmag.com/entry/location-labs-powers-location-based-fraud-detection/162802+http%3A/apb.directionsmag.com/entry/location-labs-powers-location-based-...1&ct=clnk), Oct. 12, 2010.

"Location Based Fraud Detection", Finsphere Corporation, 2008-2010.

Fleishman. Using the Personal Hotspot on your AT & T iPhone. Published online Mar. 15, 2011. [http://www.macworld.com/article/158556/2011/03/personal\\_hotspot\\_att...](http://www.macworld.com/article/158556/2011/03/personal_hotspot_att...), 4 pages.

Fleischfresser. Never Stop at a Red-Light Again. Published online Aug. 30, 2011. <http://www.smartplanet.com/blog/...>, 2 pages.

Cellphone Networks and the Future of Traffic. Published online Mar. 2, 2011. <http://m.wired.com/autopia/2011/03/cell-phone-networks-and-the-future-...>, 15 pages.

Intelligent Transportation System. Published online [http://en.wikipedia.org/wiki/Intelligent\\_transportation\\_system](http://en.wikipedia.org/wiki/Intelligent_transportation_system), retrieved on Aug. 15, 2011, 7 pages.

Koukoumidis Emmanouil, Peh Li-Shiuan, Martonosi Margaret, SignalGuru: Leveraging Mobile Phones for Collaborative Traffic Signal Schedule Advisory, MobiSys'11, Jun. 28-Jul. 1, 2011, Bethesda, Maryland, USA. 14 pages.

Bitcarrier Technology. Published online at <http://www.bitcarrier.com/technology>, retrieved on Aug. 15, 2011, 1 page.

Hao Peng, Ban Xuegang(Jeff). Estimating Vehicle Position in a Queue at Signalized Intersections Using Simple Travel Times from Mobile Sensors, retrieved Nov. 18, 2011. 6 pages.

Ban Xuegang(Jeff), Gruteser Marco. Mobile Sensor as Traffic Probes: Addressing Transportation Modeling and Privacy Protection in an Integrated Framework, dated Jan. 10, 2010, 17 pages.

Office Action for U.S. Appl. No. 12/836,471 dated Dec. 28, 2011, 34 pages.

Office Action dated Feb. 23, 2012 for U.S. Appl. No. 12/967,747, 31 pages.

Office Action dated Dec. 15, 2011 for U.S. Appl. No. 12/712,424, 34 pages.

Office Action dated Apr. 13, 2012 for U.S. Appl. No. 12/416,853, 36 pages.

Office Action dated Oct. 2, 2012 for U.S. Appl. No. 13/554,285, 19 pages.

Office Action dated Aug. 30, 2012 for U.S. Appl. No. 12/958,146, 40 pages.

MobileLutions Introduces MobiLoc-A Breakthrough Technology to Control Texting in the Mobile Workplace. Press release Oct. 10, 2010 by MobileLutions. 2 pages.

DriveAssist Frequently Ask question by Aegis Mobility, Wayback archive Jul. 12, 2010, 2 pages.

Office Action dated Jul. 30, 2012 for U.S. Appl. No. 12/967,747, 28 pages.

Office Action dated Jul. 17, 2012 for U.S. Appl. No. 13/220,083, 57 pages.

Office Action dated Sep. 11, 2012 for U.S. Appl. No. 13/188,345, 44 pages.

Office Action dated Oct. 15, 2012 for U.S. Appl. No. 13/523,778, 21 pages.

Office Action dated Dec. 20, 2012 for U.S. Appl. No. 12/958,146, 23 pages.

Office Action dated Dec. 28, 2012 for U.S. Appl. No. 13/188,295, 37 pages.

Office Action dated Jan. 3, 2013 for U.S. Appl. No. 13/188,300, 36 pages.

Office Action dated Nov. 8, 2012 for U.S. Appl. No. 13/204,535, 30 pages.

Office Action dated Jan. 25, 2013, for U.S. Appl. No. 13/554,285, 20 pgs.

Office Action dated Mar. 19, 2013, for U.S. Appl. No. 13/174,541, 46 pgs.

Office Action dated Feb. 13, 2013, for U.S. Appl. No. 13/220,083, 48 pgs.

Office Action dated Feb. 22, 2013, for U.S. Appl. No. 13/188,345, 45 pgs.

Office Action dated Mar. 15, 2013, for U.S. Appl. No. 13/204,535, 18 pgs.

Office Action dated Mar. 19, 2013, for U.S. Appl. No. 13/284,497, 46 pgs.

Office Action dated Apr. 19, 2013, for U.S. Appl. No. 13/277,595, 58 pages.

Notice of Allowance dated Apr. 10, 2017 for U.S. Appl. No. 14/676,066, 33 pages.

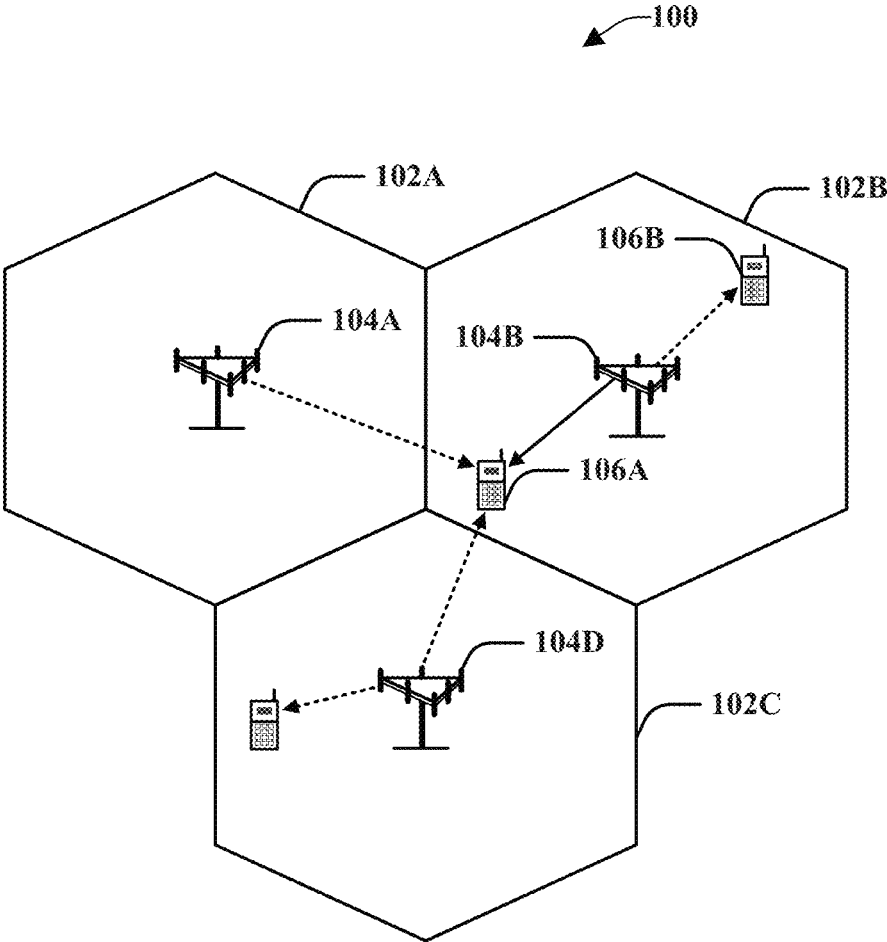

FIG. 1



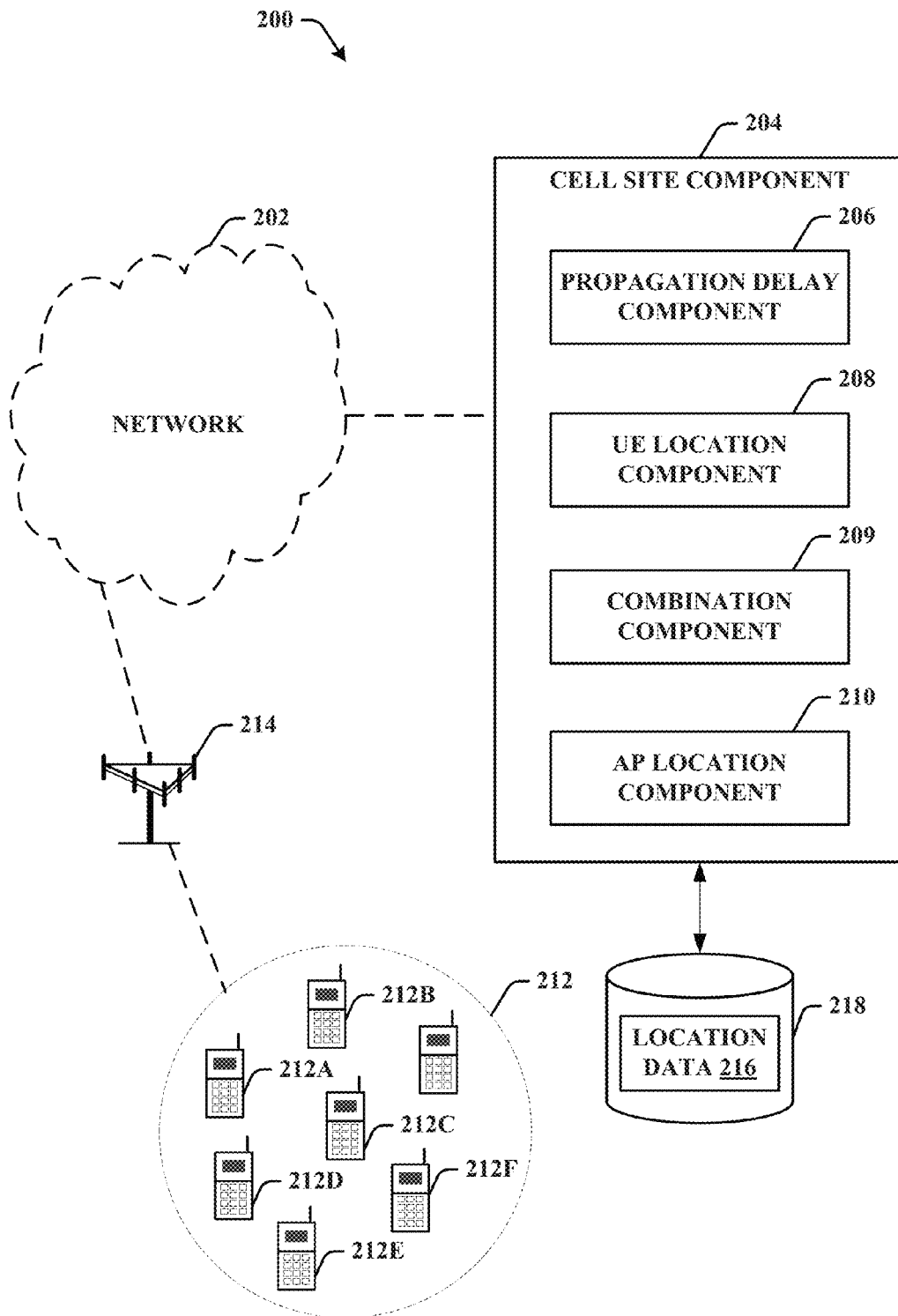

FIG. 2

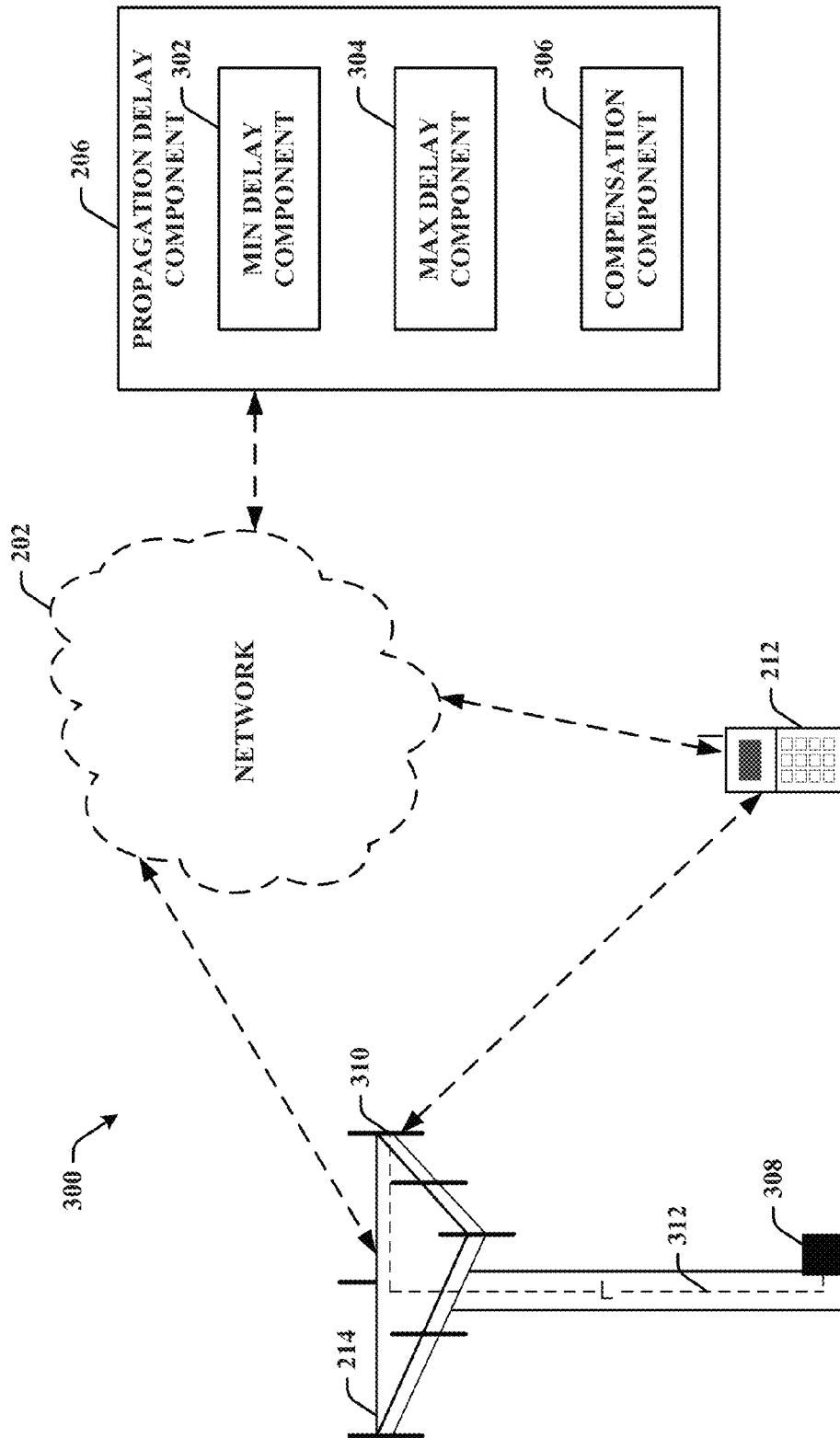

FIG. 3

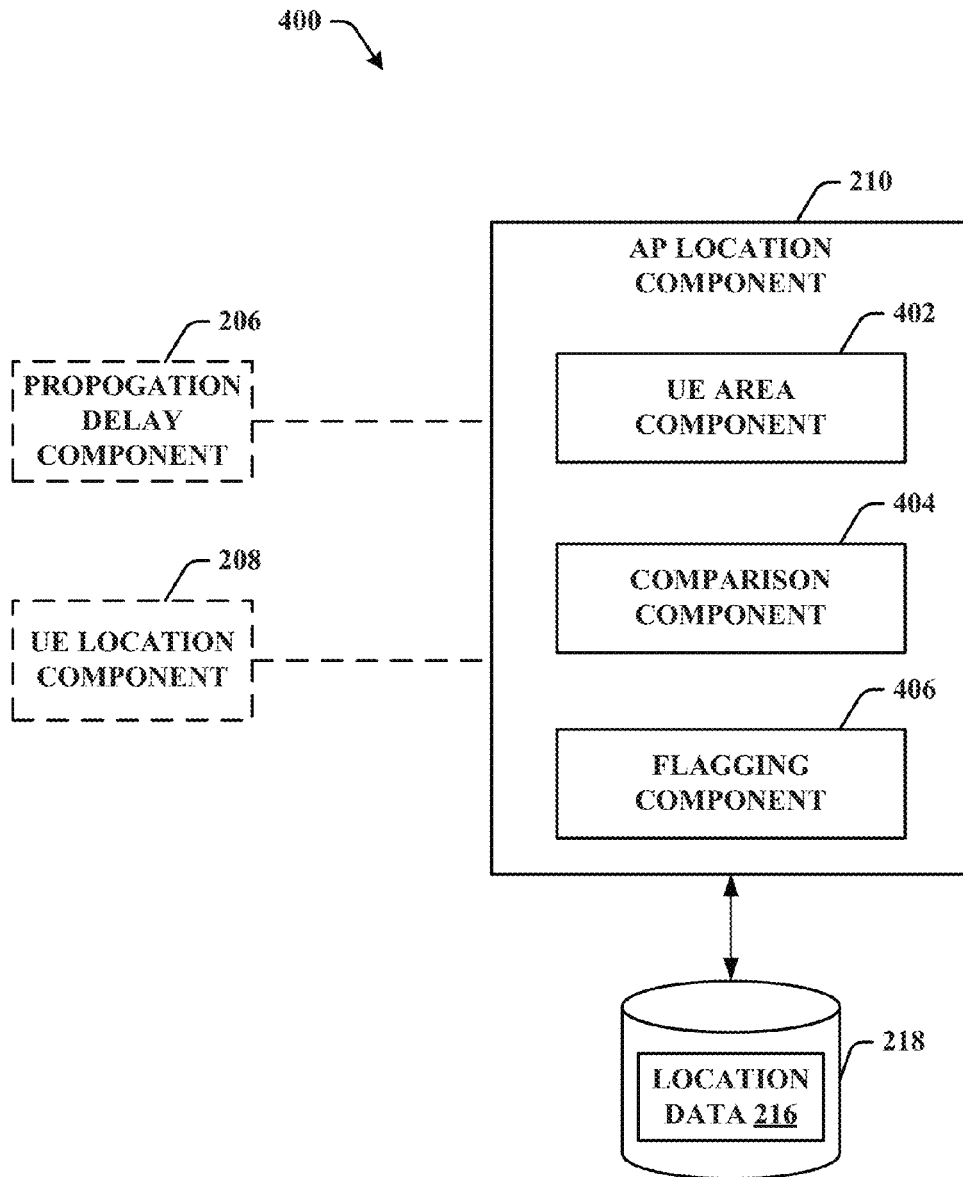

FIG. 4

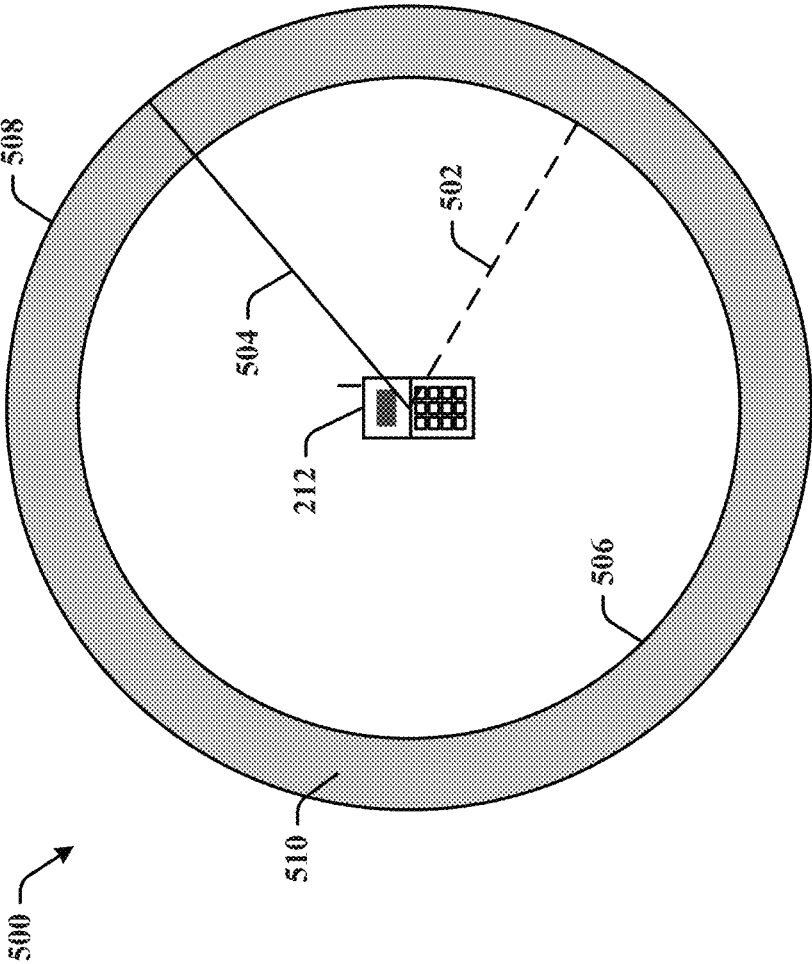

FIG. 5

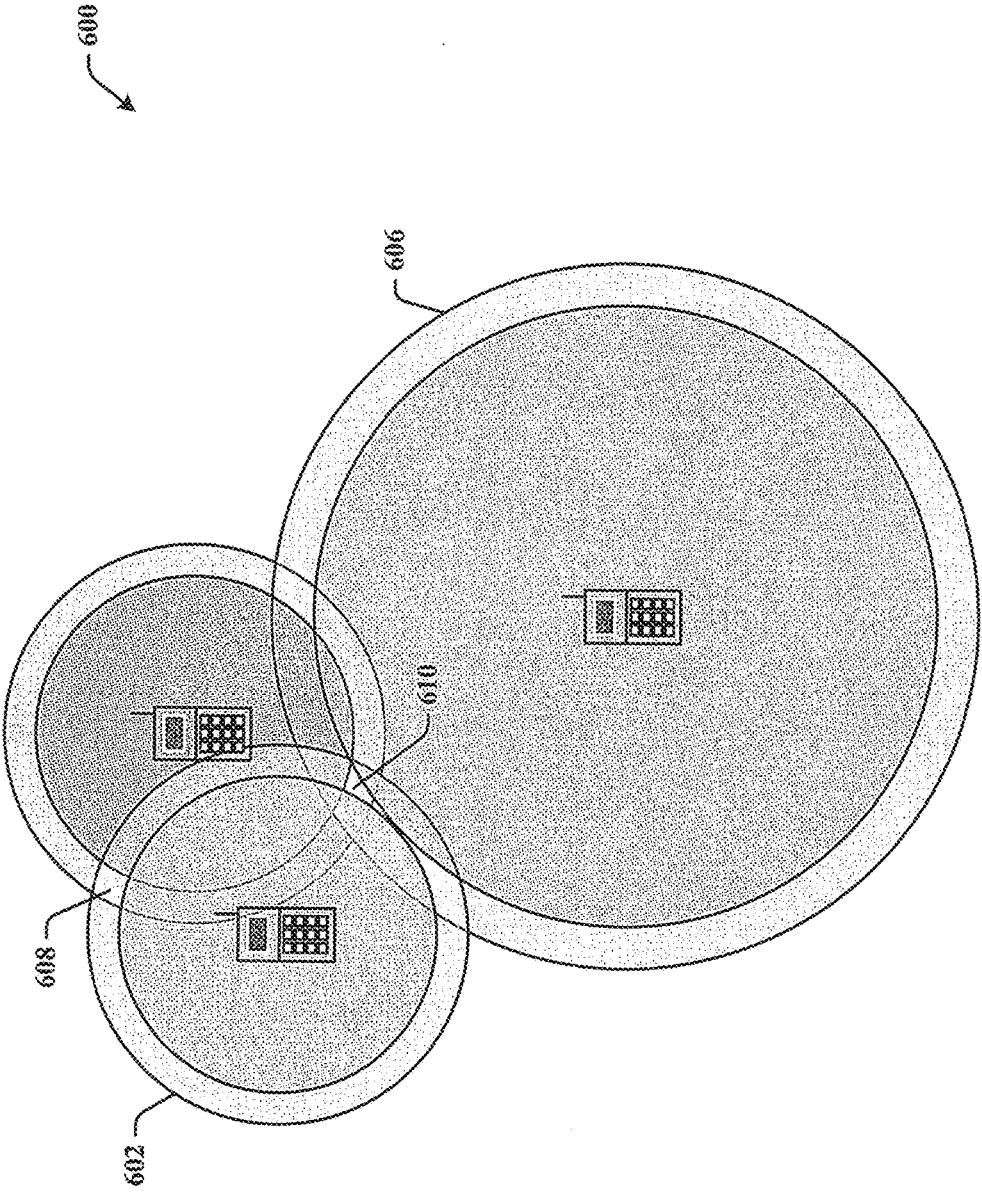

FIG. 6

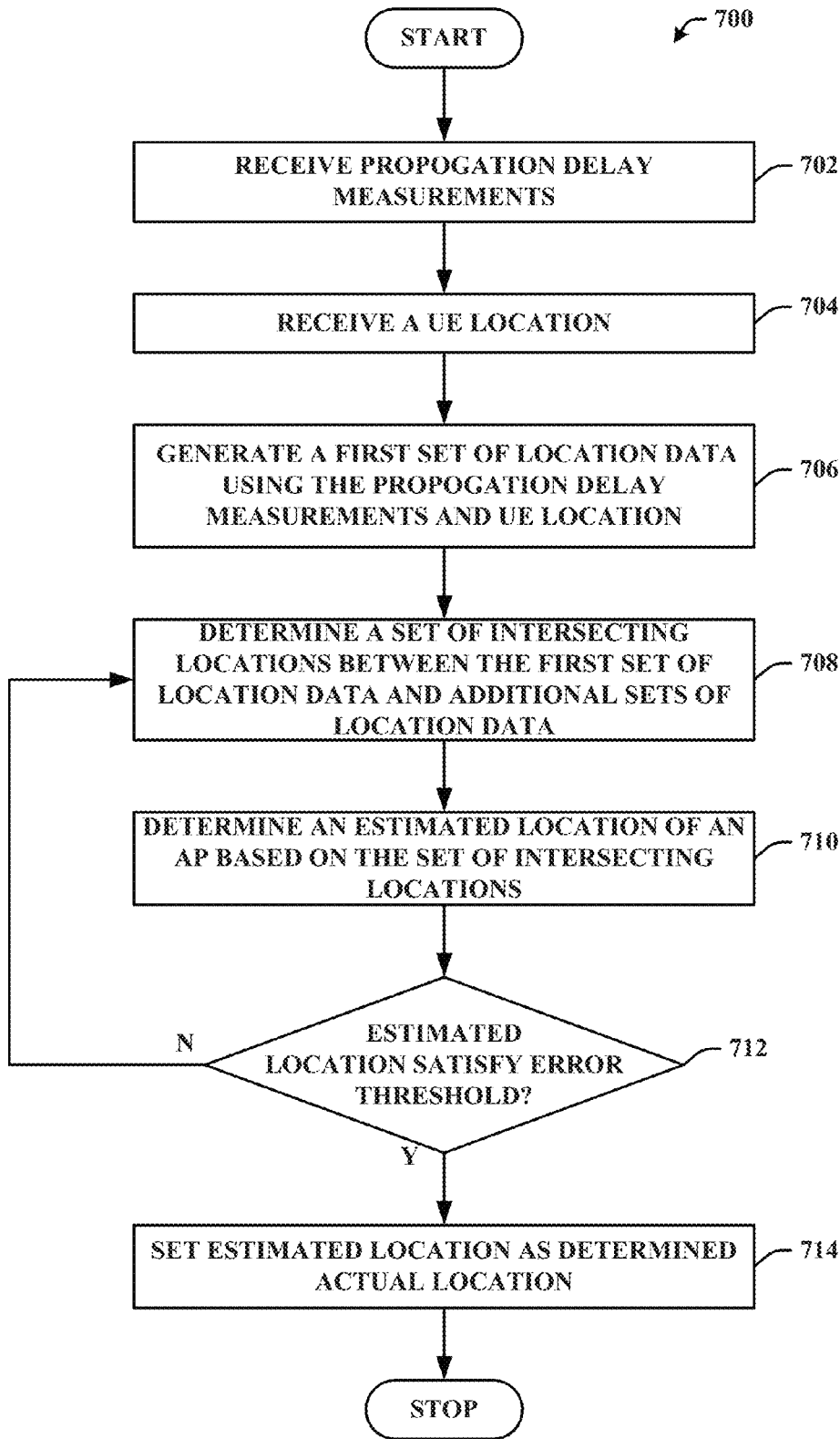

FIG. 7

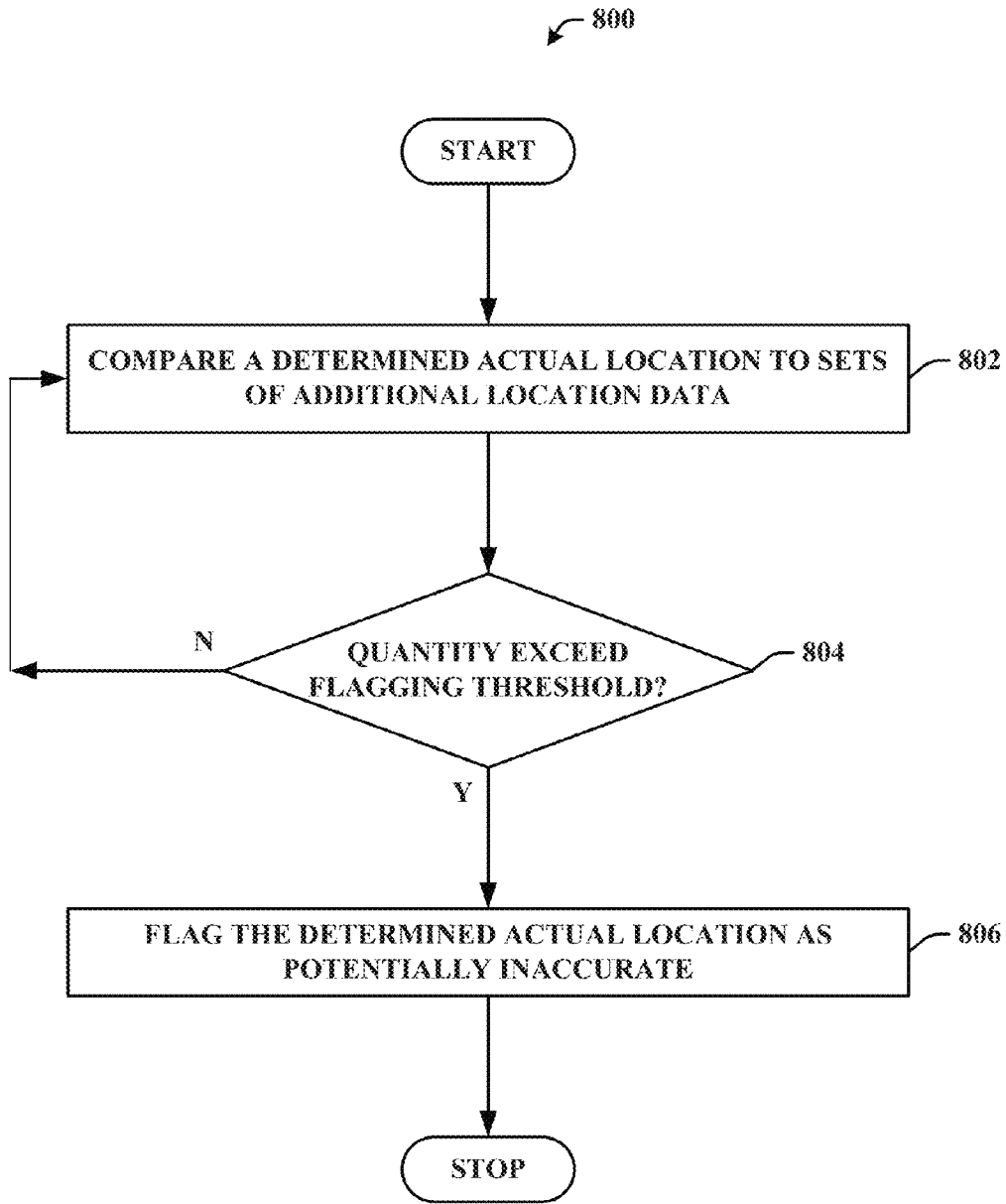

FIG. 8

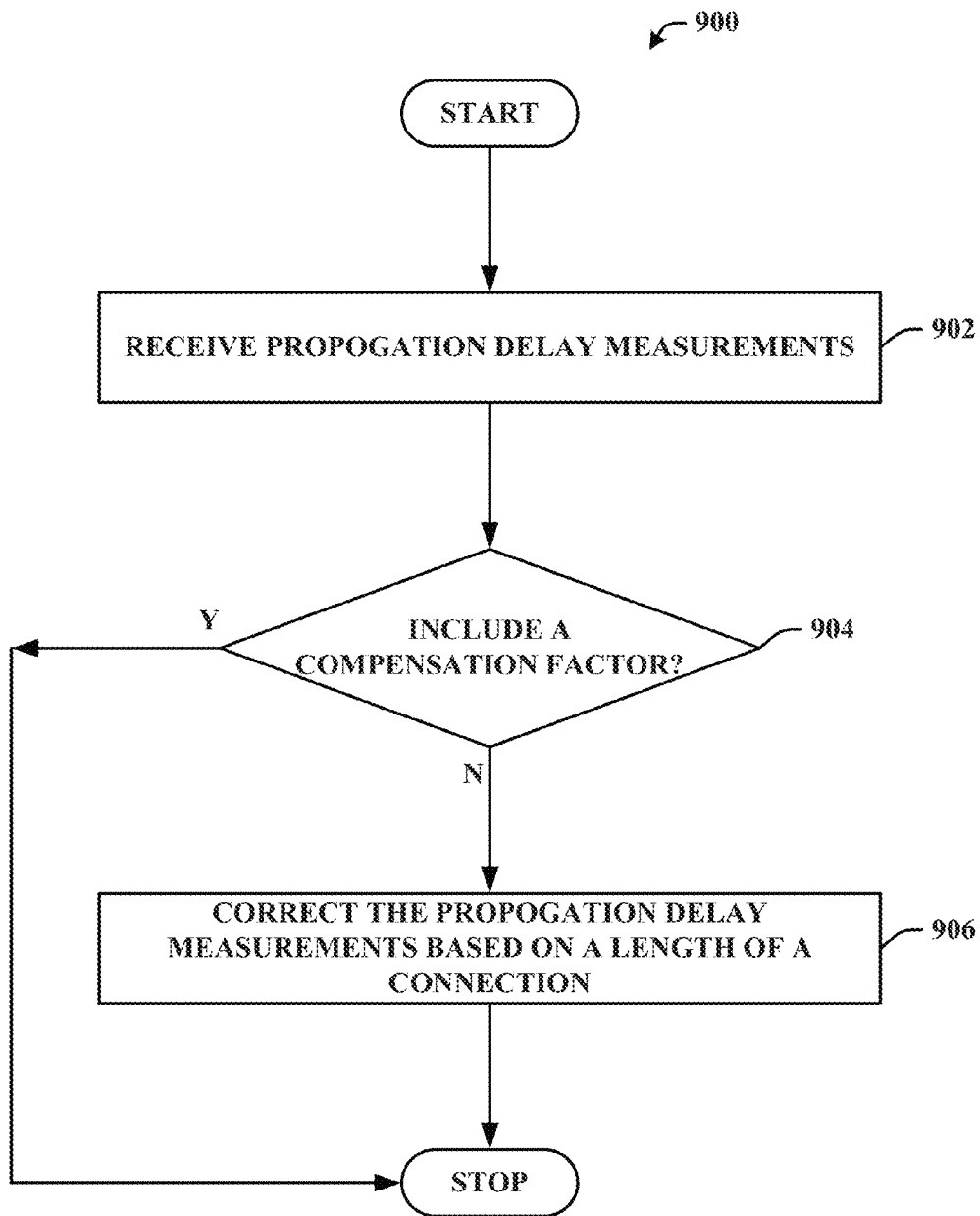

FIG. 9



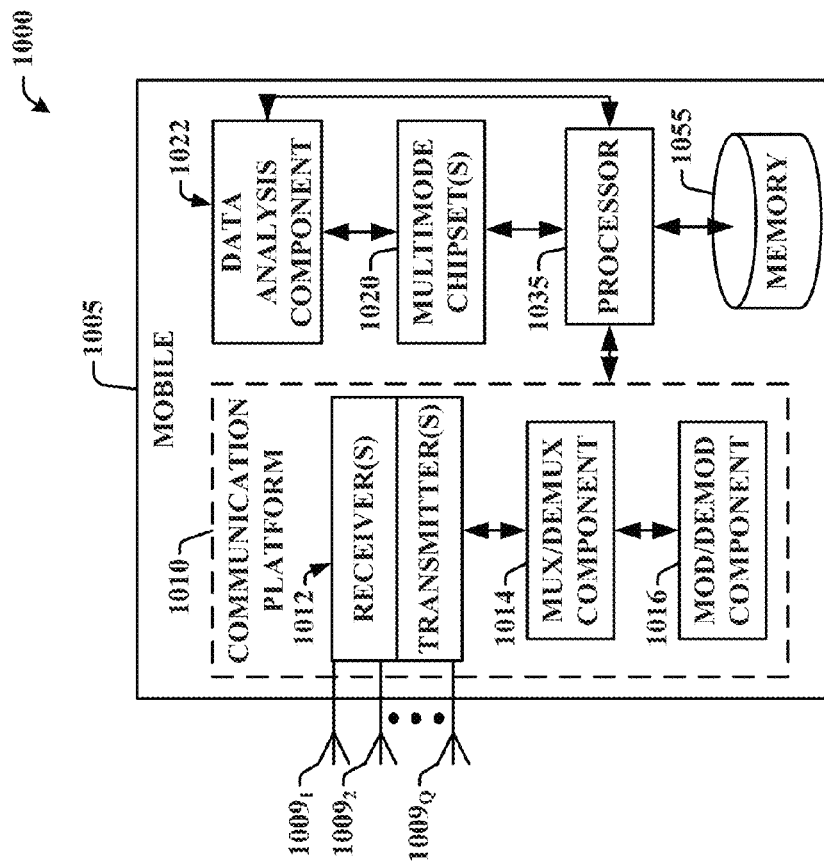

FIG. 10

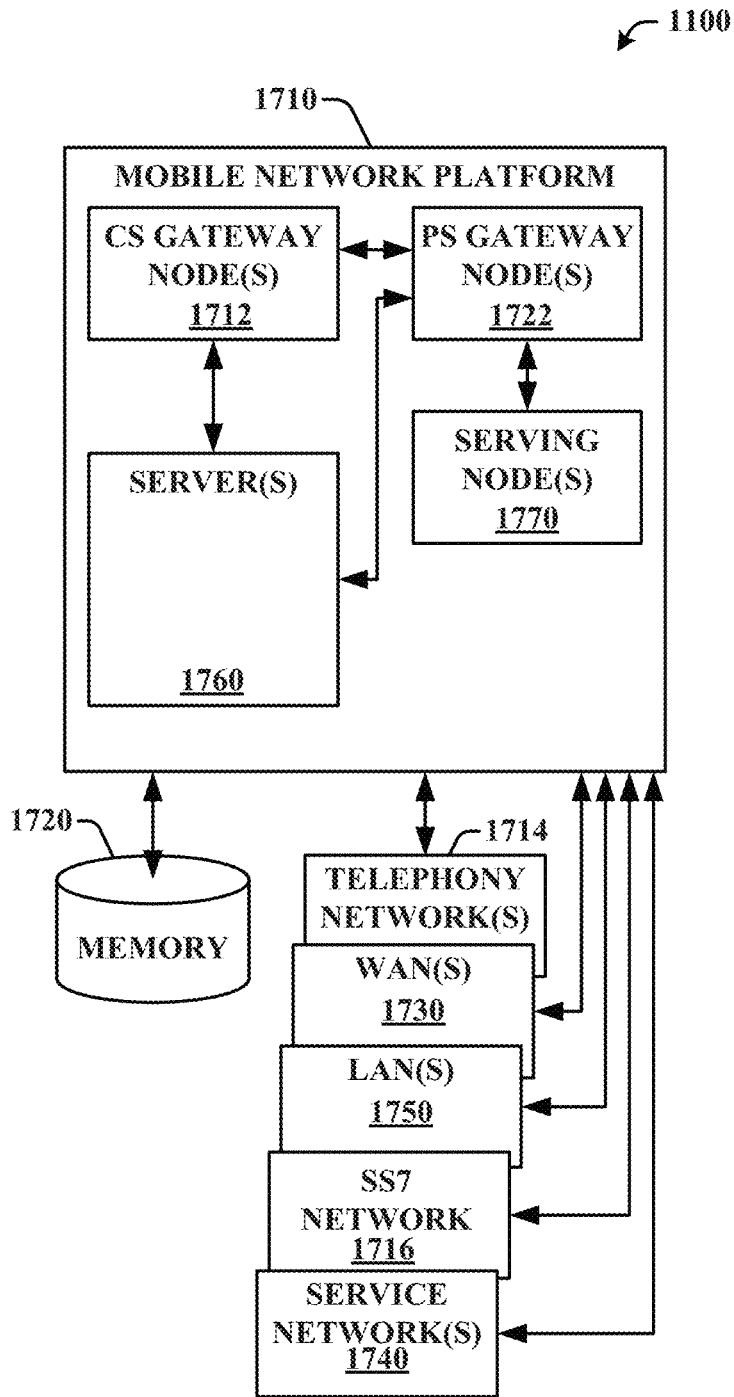

FIG. 11

1

## SITE LOCATION DETERMINATION USING CROWD SOURCED PROPAGATION DELAY AND LOCATION DATA

### CROSS-REFERENCE TO RELATED APPLICATIONS

This patent application is a continuation of, and claims priority to each of, U.S. patent application Ser. No. 15/074,622, filed on Mar. 18, 2016, and entitled "SITE LOCATION DETERMINATION USING CROWD SOURCED PROPAGATION DELAY AND LOCATION DATA", which is a continuation of U.S. patent application Ser. No. 13/495,756, filed on Jun. 13, 2012, now issued as U.S. Pat. No. 9,326,263, and entitled "SITE LOCATION DETERMINATION USING CROWD SOURCED PROPAGATION DELAY AND LOCATION DATA". The entireties of the foregoing applications are hereby incorporated by reference herein.

### TECHNICAL FIELD

The subject disclosure relates to communication systems and, more particularly, to determining site locations using crowd sourced propagation delay and location data.

### BACKGROUND

Advances in cellular phone and related network technology (e.g., microprocessor speed, memory capacity, data transfer bandwidth, software functionality, and the like) have generally contributed to increased cellular application in various settings. For example, today's cellular phones can perform many functions previously reserved for personal computers or other devices, such as web browsing, picture/video shooting, picture/video sharing, instant messaging, file sharing, and the like. As cellular phone capabilities increase, which can also increase demand for the capabilities, networks and protocols are developed to effectively support the capabilities. For example, while global system for mobile communications (GSM) was sufficient to handle functionality of cellular phones a few years ago, other technologies, such as universal mobile telecommunications system (UMTS), which is based from the third generation (3G) standard, have been developed to accommodate larger transfer rates between device and network.

More recently, fourth generation (4G) technologies have been developed, such as third generation partnership project (3GPP) long term evolution (LTE), worldwide interoperability for microwave access (WiMAX), and the like. These technologies provide even further increases in data throughput between mobile device and network, which allows for a vast array of supported device functionalities. In order to support the rapid growth and development of cellular phones and related network technologies, service providers maintain extensive infrastructures. For instance, the network infrastructure of large service providers can include tens of thousands cell site locations.

Service providers may desire to employ a cell site location to facilitate network services, such as, locating a mobile device within a wireless network. Typically, the cell site location can be determined and/or recorded by a person associated with the service provider. For instance, a network engineer may record the location of the cell site in a database during installation. If the person inaccurately records or determines the location of a cell site, then the service provider may be unable to rely on the recorded location of the cell site to facilitate the network services.

2

The above-described deficiencies are merely intended to provide an overview of some of the problems of conventional systems and techniques, and are not intended to be exhaustive. Other problems with conventional systems and techniques, and corresponding benefits of the various non-limiting embodiments described herein may become further apparent upon review of the following description.

### BRIEF DESCRIPTION OF DRAWINGS

FIG. 1 illustrates an example communications network in accordance with various aspects described in this disclosure.

FIG. 2 illustrates an example system for site location determination using crowd sourced propagation delay and location data in accordance with various aspects described in this disclosure.

FIG. 3 illustrates an example propagation delay component in accordance with various aspects described in this disclosure.

FIG. 4 illustrates an example access point location component in accordance with various aspects described in this disclosure.

FIG. 5 illustrates a non-limiting example of a user equipment location in accordance with various aspects described in this disclosure.

FIG. 6 illustrates a non-limiting example of a system for locating an access point in accordance with various aspects described in this disclosure.

FIGS. 7-9 are flow diagrams of respective methods for site location determination using crowd sourced propagation delay and location data in accordance with various aspects described in this disclosure.

FIGS. 10-11 illustrate example systems that can be employed with various aspects described in this disclosure.

### DETAILED DESCRIPTION

The subject disclosure is now described with reference to the drawings, wherein like reference numerals are used to refer to like elements throughout. In the following description, for purposes of explanation, numerous specific details are set forth in order to provide a thorough understanding of the various embodiments. It may be evident, however, that the various embodiments may be practiced without these specific details. In other instances, well-known structures and devices are shown in block diagram form in order to facilitate describing the various embodiments.

As used in this application, the terms "component," "system," "platform," "service," "framework," "interface," "node," and the like are intended to refer to a computer-related entity or an entity related to an operational machine with one or more specific functionalities. The entities disclosed herein can be either hardware, a combination of hardware and software, software, or software in execution. For example, a component may be, but is not limited to being, a process running on a processor, a processor, an object, an executable, a thread of execution, computer-executable instructions, a program, and/or a computer. By way of illustration, both an application running on a server and the server can be a component. One or more components may reside within a process and/or thread of execution and a component may be localized on one computer and/or distributed between two or more computers. Also, these components can execute from various computer readable media having various data structures stored thereon. The components may communicate via local and/or remote processes such as in accordance with a signal having one or

more data packets (e.g., data from one component interacting with another component in a local system, distributed system, and/or across a network such as the Internet with other systems via the signal).

In addition, the term “or” can be intended to mean an inclusive “or” rather than an exclusive “or.” That is, unless specified otherwise, or clear from context, “X employs A or B” can be intended to mean any of the natural inclusive permutations. That is, if X employs A; X employs B; or X employs both A and B, then “X employs A or B” can be satisfied under any of the foregoing instances. Moreover, articles “a” and “an” as used in the subject specification and annexed drawings should generally be construed to mean “one or more” unless specified otherwise or clear from context to be directed to a singular form.

Moreover, terms like “user equipment,” “mobile station,” “mobile,” “subscriber station,” “mobile device,” “wireless device,” “access terminal,” “terminal,” “mobile handset,” “handset,” and similar terminology, refer to a wireless device utilized by a subscriber or user of a wireless communication service to receive or convey data, control, voice, video, sound, gaming, or substantially any data-stream or signaling-stream. The foregoing terms are utilized interchangeably in the subject specification and related drawings. Likewise, the terms “access point,” “base station,” “Node B,” “evolved Node B,” “home Node B (HNB),” and the like, are utilized interchangeably in the subject application, and refer to a wireless network component or appliance that serves and receives data, control, voice, video, sound, gaming data, or substantially any data-stream or signaling-stream from a set of subscriber stations. Data (e.g., content or directives) and signaling streams can be packetized or frame-based flows.

Furthermore, the terms “user,” “subscriber,” “customer,” “consumer,” “agent,” and the like are employed interchangeably throughout the subject specification, unless context warrants particular distinctions among the terms. It should be appreciated that such terms can refer to human entities or automated components supported through artificial intelligence (e.g., a capacity to make inferences based on complex mathematical formalisms) which can provide simulated vision, sound recognition, and so forth.

The following presents a simplified summary of the disclosure in order to provide a basic understanding of some aspects of the various embodiments. This summary is not an extensive overview of the various embodiments. It is intended to neither identify key or critical elements of the various embodiments nor delineate the scope of the various embodiments. Its sole purpose is to present some concepts of the various embodiments in a simplified form as a prelude to the more detailed description that is presented later. It will also be appreciated that the detailed description may include additional or alternative embodiments beyond those described in this summary.

Systems and methods are provided for site location determination using crowd sourced propagation delay and location data. A propagation delay component receives a set of propagation delay measurements based on communication signals exchanged by a mobile device and an access point. A user equipment location component receives a location of the mobile device, and a combination component combines the set of propagation delay measurements and the location into a set of location data. An access point location component determines a set of intersecting locations between the set of location data and additional sets of location data, and determines a location of the access point based on the set of intersecting locations.

In accordance with one aspect, a system is provided that includes at least one memory storing computer-executable instructions, and at least one processor, communicatively coupled to the at least one memory, which facilitates execution of the computer-executable instructions to at least receive propagation delay measurements based on communication signals exchanged by a mobile device and an access point, receive a location of the mobile device, and determine an estimated location of the access point based on the propagation delay measurements and the location of the mobile device.

In accordance with another aspect, a method is provided that includes receiving, by a system including a processor, propagation delay measurements based on communication signals exchanged by a mobile device and an access point, receiving, by the system, a location of the mobile device, generating, by the system, a first set of location data based at least in part on the propagation delay measurements and the location of the mobile device, comparing, by the system, the first set of location data and additional sets of location data corresponding, respectively, to a set of disparate mobile devices.

In accordance with yet another aspect, a computer readable storage medium is provided that includes computer executable instructions that, in response to execution, cause a computing system including at least one processor to perform operations, including receiving a location of a first mobile device and a first set of propagation delay measurements for communication signals exchanged by the first mobile device and an access point, generating a first set of location data using the first set of propagation delay measurements and the location of the first mobile device, receiving a location of a second mobile device and a second set of propagation delay measurements for communication signals exchanged by the second mobile device and the access point, generating a second set of location data using the second set of propagation delay measurements and the location of the second mobile device, determining a set of intersecting locations between the first set of location data and the second set of location data, and identifying an estimated location of the access point based at least in part on the set of intersecting locations.

To the accomplishment of the foregoing and related ends, the various embodiments, then, comprise one or more of the features hereinafter fully described. The following description and the annexed drawings set forth in detail certain illustrative aspects of the various embodiments. However, these aspects are indicative of but a few of the various ways in which the principles of the various embodiments may be employed. Other aspects, advantages and novel features of the various embodiments will become apparent from the following detailed description of the various embodiments when considered in conjunction with the drawings.

FIG. 1 illustrates an example wireless communication system **100** in accordance with various aspects described in this disclosure. The wireless communication system **100** (e.g., network) can support a plurality of subscribers (e.g., mobile devices, etc.). By way of example, the system **100** provides communication for multiple cells **102A-102C**, with each cell being serviced by a corresponding access point (AP) **104** (such as APs **104A-104C**). Each cell may be further divided into one or more sectors (e.g. to serve one or more frequencies). Various access terminals (ATs) **106**, including ATs **106A-106C**, also known interchangeably as user equipment (UE) or mobile devices, are dispersed throughout the system.

It can be appreciated that the wireless communication system **100** can provide service over a geographic region. For example, the cells **102A-102C** may cover a few blocks, square acres, or square miles. In addition, it can be appreciated that a virtually infinite number of cells **102** can be employed to cover a large geographic region, such as a state, country, continent, etc. In this way, a single service provider can enable virtually uninterrupted wireless communication service across a large geographic region. The service provider may desire to determine and/or employ a location of an AP (e.g., a cell site location) for a set of network services. The set of network services can include but are not limited to network locating, network optimizing, and/or network modeling. For example, the location of a UE **106B** can be determined by identifying one or more APs (e.g., AP **104B**) serving (or near) the UE **106B**. However, if the location of the AP **104B** is not accurately known to the service provider, then the location of the UE **106B** cannot be accurately determined based on the location of the AP **104B**. The location of the AP **104B** may not be accurately known to the service provider, for example, if the location of the AP **104B** is determined and/or recorded incorrectly at a time of installation, or if the AP **104B** has been relocated.

In one implementation, the system **100** determines a location of an AP (e.g., AP **104B**) based on a set of location data for a UE (e.g., UE **106B**). The set of location data for the UE (location data) can include but is not limited to a location of a UE (UE location), and a set of propagation delay measurements for communications between the UE and the AP (propagation delay measurements). For example, a UE location can be determined using a global positioning system (GPS) and/or an assisted GPS (AGPS), and the system **100** can obtain or determine propagation delay measurements for communications from the UE **106B** to the AP **104B**. Based in part on the UE location and the propagation delay measurements, the system **100** can calculate, identify, or otherwise determine an estimated location for the AP **104B** (discussed in greater detail with reference to FIG. **5**). In addition, the system **100** can analyze or compare additional sets of location data for different UEs (e.g., UE **106A**) against the location data for the UE **106B** to enhance the accuracy of the determined estimated location for the AP **104B** (discussed in greater detail with reference to FIG. **6**). For example, the system **100** can crowd source, using a plurality of UEs, a set of sets of location data, and based on intersecting locations or overlaps of locations in the respective sets of location data determine a location of the AP **104B**.

Turning now to FIG. **2**, illustrated is a system **200** for site location determination using crowd sourced propagation delay and location data in accordance with various aspects described in this disclosure. The system **200** includes a network **202** (e.g., system **100**) and a cell site component **204**. The cell site component **204** determines a location of an access point **214** (AP **214**) associated with the network **202** using crowd sourced propagation delay and location data. The cell site component **204** includes a propagation delay component **206**, a user equipment (UE) location component **208**, a combination component **209**, and an access point (AP) location component **210**.

The propagation delay component **206** obtains, acquires, or otherwise receives a set of measurements of propagation delay between a mobile device (UE) and an AP (propagation delay measurements). For example, the network **202** can determine propagation delay measurements for a UE **212A** and an AP **214** during radio link establishment, and the propagation delay component **206** can receive the propaga-

tion delay measurement, e.g., via the network **202**. The propagation delay measurements include measurements of lengths of time required for a signal to travel from a sender (e.g., UE) to a receiver (e.g., AP), and can be employed to determine a distance (e.g., maximum distance or minimum distance) between the sender and the receiver (discussed in greater detail with reference to FIG. **5**). For example, the propagation delay measurements can include a minimum propagation delay and a maximum propagation delay.

The UE location component **208** acquires, determines, or otherwise receives a location of a UE (UE location). For example, a set of location based services (LBS) can be employed to determine a UE location for a UE **212A**. The set of LBS can include but are not limited to global positioning systems (GPS), and/or assisted global positioning systems (AGPS). For instance, the network **202** can request the UE **212A** to employ an AGPS associated with the UE **212A** to determine a location of the UE **212A**. In response to the request, the UE **212A** provides a set of AGPS measurements, and the UE location component **208** receives the set of AGPS measurements, e.g., via the network **202**. The AGPS measurements can provide a fixed reference point (e.g., latitude and longitude) that can be used to facilitate a determination of a location of an access point (AP).

The combination component **209** combines, joins, or otherwise includes the propagation delay measurements and the UE location in a set of location data. In addition, the combination component **209** appends, attaches, or otherwise associates a time stamp and/or UE identifier to the set of location data. For example, propagation delay measurements and a UE location received at a first time (e.g., 6:00 AM on 4/4/2013) and associated with a first UE can be included in a first set of location data, and a time stamp corresponding to the first time and/or an identifier of the first UE can be associated with the first set of location data. It can be appreciated that although the sets of location data **216** are illustrated as being maintained in a data store **218**, such implementation is not so limited. For example, the sets of location data **216** can be maintained in a different location, and the cell site component **204** can access the sets of location data **216**, for example, via a network connection.

The AP location component **210** calculates, identifies, or otherwise determines a location of an AP based in part on sets of location data **216** corresponding to the AP. For example, in one implementation, the AP location component **210** determines a location of an AP by determining overlapping or intersecting locations included in respective sets of location data **216** associated with the AP. For instance, if a first set of location data and a second set of location data include an overlapping (intersecting) location, then the AP location component **210** can determine that the overlapping location is an estimated location of the AP. It can be appreciated that the more sets of location data corresponding to an AP that include an overlapping location, the greater the probability that the overlapping location includes the AP.

In addition, it can be appreciated that although the cell site component **204** is illustrated as being a stand-alone component, such implementation is not so limited. For example, the cell site component **204** can be included in the network **202**. As an additional or alternative example, the cell site component **204** can be included a probe network. For instance, if the network **202** is a third generation partnership project (3GPP) network, then the cell site component **204** can be included in a probe network that captures or receives control plane level data, including encoded 3GPP messages, radio access network application part (RANAP) messages, and/or node B application part (NBAP) messages including

propagation delay measurements and/or UE locations, and decodes the messages (e.g., 3GPP, RANAP, NB AP).

FIG. 3 illustrates an example propagation delay component 206 in accordance with various aspects described in this disclosure. As discussed, the propagation delay component 206 receives a set of measurements of propagation delay between a mobile device 212 (UE 212) and an AP 214 (propagation delay measurements). For example, the network 202 can determine propagation delay measurements for the UE 212 and the AP 214 during radio link establishment, and the propagation delay component 206 can receive the propagation delay measurements, e.g., via the network 202. The propagation delay component 206 in FIG. 3 includes a minimum delay component 302 (min delay component 302), a maximum delay component 304 (max delay component 304), and a compensation component 306.

The min delay component 302 determines or receives a minimum propagation delay between the UE 212 and the AP 214. For example, the minimum propagation delay measurement can be included in an encoded message, and the min delay component 302 can decode the message and extract the minimum propagation delay measurement. As an additional or alternative example, the min delay component 302 can determine a minimum propagation delay measurement included in a message based on a set of minimum propagation delay criteria. The minimum propagation delay criteria can include but are not limited to having a value that is less than other propagation delay measurements included in a message.

The max delay component 304 determines or receives a maximum propagation delay between the UE 212 and the AP 214. For example, the maximum propagation delay measurement can be included in an encoded message, and the max delay component 304 can decode the message and extract the maximum propagation delay measurement. As an additional or alternative example, the max delay component 304 can determine a maximum propagation delay measurement included in a message based on a set of maximum propagation delay criteria. The maximum propagation delay criteria can include but are not limited to having a value that is greater than other propagation delay measurements included in a message.

The propagation delay measurements include measurements of lengths of time required for signals to travel from a sender (e.g., UE 212) to a receiver (e.g., AP 214), and can be employed to determine a distance (e.g., maximum distance or minimum distance) between the sender and the receiver, when the speed of the signal is known. For example, the network 202 can measure the propagation delay based on a predetermined propagation delay measurement unit (e.g., chips), and each unit can correspond to a predetermined distance (e.g., 78 meters). For instance, if the minimum propagation delay between the UE 212 and the AP 214 is six chips, then the minimum distance between the UE 212 and AP 214 is 234 meters (e.g., 6 chips $\times$ 78 meters).

The compensation component 306 determines if the propagation delay measurements include a compensation factor. For example, a propagation delay measurement may be determined using base equipment 308 communicatively coupled to an antenna 310 by a connection 312 (e.g., wire, cable, etc.) having a length, L, where L can be a positive real number. If the length of the connection 312, L, from the antenna 310 to the base equipment 308 (e.g., height of the AP tower) is 100 meters, and a propagation delay measurement is determined based on a length of 234 meters without accounting for L, then the determined propagation delay measurement may be incorrect. The compensation compo-

nent 306 can determine a set of vendor information (e.g., vendor identifier, part number, etc.) for AP 214, the antenna 310, and/or base equipment 308, and, based on the vendor information, determine if the propagation delay measurements include a compensation factor. If the propagation delay measurements do not include a compensation factor, then the compensation component 306 alters, modifies, or otherwise corrects the propagation delay measurements based on L.

Referring to FIG. 4, illustrated is an example access point location component 210 in accordance with various aspects described in this disclosure. As discussed, the access point (AP) location component 210 determines a location of the AP based on sets of location data 216 associated with the AP. The AP location component 210 in FIG. 4 includes a UE area component 402, a comparison component 404, and a flagging component 406. The UE area component 402 generates, calculates, or otherwise determines UE location areas based on respective sets of location data included in the sets of location data 216 (e.g., propagation delay measurements and UE locations). For example, the UE area component 402 can generate a circle based on a first set of location data. The circle can have a minimum radius corresponding to a minimum propagation delay measurement, a maximum radius corresponding to a maximum propagation delay measurement, and a center at a location corresponding to a UE location.

The comparison component 404 determines estimated locations of an AP (estimated AP locations) based on intersecting locations of UE location areas (e.g., circles) corresponding to respective sets of location data. For instance, estimated AP locations can be determined at a set of locations where a first circle and a second circle intersect. The estimated AP locations may have some error based at least in part on the difference between the minimum radius and maximum radius of the first circle and second circle, and/or multiple intersecting locations of the first circle and second circle. The comparison component 404 can compare the intersecting locations with a set of additional information to reduce the error. The set of additional information can include but is not limited to a recorded location of an AP, and/or a set of geographical/topographical data. For instance, if a previously recorded location of an AP corresponds to a first estimated AP location, then the comparison component 404 can bias (e.g., weight, rank, flag, etc.) the first estimated AP location as likely corresponding to an actual AP location. As an additional or alternative example, if a set of geographical data indicates that a second estimated AP location is in an undesirable location (e.g., a lake), then the comparison component 404 can bias (e.g., weight, rank, flag, etc.) the second estimated AP location as not likely corresponding to an actual AP location.

The comparison component 404 determines whether an estimated AP location satisfies an error threshold. For example, the error threshold can include a size (e.g., meters, square meters, etc.) of the estimated AP location. For instance, the error threshold can be Y square meters, where Y is a real number. If the estimated AP location satisfies the error threshold, then the comparison component 404 flags, sets, or otherwise determines the estimated AP location as an actual AP location. The cell site component 204 can provide the actual AP location to a network (e.g., network 202) for a set of network services. The set of network services can include but are not limited to network locating, network optimizing, and/or network modeling. If none of the estimated AP locations satisfy the error threshold, then the

comparison component **404** can instruct the cell site component **204** to increase the sample size (e.g., sets of location data **216**).

If the comparison component **404** determines an actual AP location for an AP, then the cell site component **204** can stop, suspend, or otherwise reduce acquisition of location data for the AP. The flagging component **406** randomly and/or at predetermined intervals obtains, acquires, or otherwise receives additional sets of location data, and compares the additional sets of location data to the determined actual AP location. Based on the comparison, the flagging component **406** determines if respective sets of location data in the additional sets of location data satisfy an accuracy threshold. For example, the accuracy threshold can include a predetermined distance from the determined actual AP location. For instance, if an additional set of location data indicates a location of the AP as being 600 meters away from the determined actual AP location, then the additional set of location data may not satisfy the accuracy threshold. If a quantity of sets of location data in the additional sets of location data not satisfying the accuracy threshold satisfies a flagging threshold, then the flagging component **406** can flag the determined actual AP location as being potentially inaccurate, and/or set the determined actual AP location as an estimated AP location. The flagging threshold can include, for example, a predetermined quantity of sets of location data not satisfying the accuracy threshold, and/or a predetermined quantity of sets of location data not satisfying the accuracy threshold determined within a predetermined period of time. For instance, a location of an AP may have been moved during an upgrade of the network, and the flagging component **406** can flag a previously determined actual AP location for the AP as being potentially inaccurate.

FIG. 5 illustrates a non-limiting example of a system **500** for a user equipment location in accordance with various aspects described in this disclosure. The system **500** includes a mobile device **212** (UE **212**). As discussed, propagation delay measurements for communications between the UE **212** and an access point (AP) can be received (e.g., using the propagation delay component **206**). For example, a network can determine propagation delay measurements for the UE **212** during radio link establishment. The propagation delay measurements can include a minimum propagation delay measurement **502**, and a maximum propagation delay measurement **504**. The propagation delay measurements are measurements of lengths of time required for a signal to travel from a sender (e.g., AP) to a receiver (e.g., UE), and a distance (e.g., maximum distance or minimum distance) between the sender and the receiver can be determined based on the propagation delay measurements. For instance, if the signal travels at a speed of X meters/second, and the propagation delay measurement is Y seconds, then it can be determined that the sender and receiver are X\*Y meters apart, where X and Y are positive real numbers.

In addition, a location of the UE **212** (UE location) can be received (e.g., using the UE location component **208**). For example, a set of location based services (LBS) included in a network can be used to determine the UE location for the UE **212**. The set of LBS can include but are not limited to global positioning systems (GPS), and/or assisted global positioning systems (AGPS). The GPS and/or AGPS measurement can provide a fixed reference point (e.g., latitude and longitude) to determine the location of the AP. A circle **510** having a minimum radius **506** corresponding to a minimum propagation delay measurement **502**, a maximum radius **508** corresponding to a maximum propagation delay measure-

ment **504**, and a center at a location corresponding to the UE location for the UE **212** can be generated (e.g., using the AP location component **210**). The AP can be potentially located between the minimum radius **506** and maximum radius **508** of the circle **510** (e.g., estimated AP location).

FIG. 6 illustrates a non-limiting example of a system **600** for locating an access point in accordance with various aspects described in this disclosure. The system **600** includes a circle corresponding to a first set of location data **602** (circle **602**), a circle corresponding to a second set of location data **604** (circle **604**), and a circle corresponding to a third set of location data **606** (circle **606**). The circles **602-606** are associated with a first access point (AP). An estimated location of the first AP (estimated AP location) can be determined based on overlapping locations or intersecting locations of the circles **602-606**. As discussed, the estimated AP location may have some error based at least in part on the difference between the minimum radius and maximum radius of circles **602-606**, and/or multiple intersecting locations of the circles **602-606**. For example, the first circle **602** and second circle **604** intersect at a first location **608** and a second location **610**. In addition, the size of the intersecting locations (e.g., error) can be based in part on the minimum radius and maximum radius of the circles **602** and **604**. The intersecting locations can be compared against a set of additional information to reduce the error. The set of additional information can include but is not limited to a recorded location of an AP, and/or geographical/topographical data. For instance, if the recorded location of the AP corresponds to the second location **610**, then the second location **610** can be biased (e.g., weighted, ranked, etc.) as more likely corresponding to the actual AP location than the first location **608**.

A greater quantity of circles (e.g., sets of location data) can enable greater accuracy in determining an estimated AP location. For example, the third circle **606** intersects the first circle **602** and second circle **604** at the second location **610**, and does not intersect the first circle **602** and second circle **604** at the first location **608**. In addition, a size or area of the intersection (e.g., overlap) of the third circle **606** with the first circle **602** and second circle **604** at the second location **610** is less than a size or area of the intersection of the first circle **602** and second circle **604** at the second location **610**. If the estimated AP location satisfies a predetermined error threshold, then the estimated AP location can be determined as an actual location of the AP (AP) (e.g., using the comparison component **404**), and made available for network locating, optimizing, and/or modeling. If the estimated AP location does not satisfy the predetermined error threshold, then the sample size can be increased. For example, additional sets of location data can be received or determined and compared against the circles **602-606**.

In view of the example systems described supra, methods that may be implemented in accordance with the disclosed subject matter may be better appreciated with reference to the flow charts of FIGS. 7-9. While for purposes of simplicity of explanation, the methods are shown and described as a series of blocks, it can be understood and appreciated that the claimed subject matter is not limited by the order of the blocks, as some blocks may occur in different orders and/or concurrently with other blocks from what is depicted and described herein. Moreover, not all illustrated blocks may be required to implement the methods described hereinafter.

Turning now to FIG. 7, is an example methodology **700** for site location determination using crowd sourced propagation delay and location data in accordance with various

aspects described in this disclosure. At **702**, a set of propagation delay measurements between a UE and an AP can be received (e.g., using the propagation delay component **206**). For example, a network can determine propagation delay measurements for a UE and an AP during radio link establishment. The propagation delay measurements include measurements of lengths of time required for a signal to travel from a sender (e.g., UE) to a receiver (e.g., AP), and can be employed to determine a distance (e.g., maximum distance or minimum distance) between the sender and the receiver (discussed in greater detail with reference to FIG. **5**). For example, the propagation delay measurements can include a minimum propagation delay, and/or a maximum propagation delay.

At **704**, a location of a UE (UE location) can be received (e.g., using the UE location component **208**). For example, a set of network location based services (LBS) can be employed to determine a UE location. The set of LBS can include but are not limited to global positioning systems (GPS), and/or assisted global positioning systems (AGPS). The GPS and/or AGPS measurements provide a fixed reference point (e.g., a latitude and a longitude) to determine the location of an access point (AP).

At **706**, a first set of location data can be generated using the set of propagation delay measurements and the UE location (e.g., using the combination component **209**). For example, the set of propagation delay measurements and the UE location can be included in a set of location data, and a time stamp and/or UE identifier can be associated with the set of location data. For instance, if the propagation delay measurements and the UE locations were received at a first time (e.g., 6:00 AM on 4/4/2013) and are associated with a first UE, then the propagation delay measurements and the UE locations can be included in the first set of location data, and a time stamp corresponding to the first time and/or an identifier of the first UE can be associated with the first set of location data.

At **708**, a set of intersecting locations between the first set location data and additional sets of location data are determined (e.g., using the comparison component **404**). For example, circles corresponding to the first set of location data and the additional sets of location data can be compared, and a set of intersecting locations (e.g., overlaps) between the circles can be determined based on the comparison. The circles can have a minimum radius corresponding to a minimum propagation delay measurement, a maximum radius corresponding to a maximum propagation delay measurement, and a center location corresponding to a UE location.

At **710**, an estimated location of an AP can be determined based on the set of intersecting locations (e.g., using the comparison **404**). For example, an intersection included in the set of intersecting locations that has a greatest quantity of overlapping sets of location data can be determined as the estimated location of the AP. At **712**, a determination can be made whether the estimated location of the AP satisfies an error threshold (e.g., using the comparison component **404**). At **714**, if it is determined that the estimated location of the AP satisfies the error threshold (Y at **712**), then the estimated location can be set as a determined actual location of the AP (e.g., using the AP location component **210**). The determined actual location of the AP can be made available for a set of network services, including but not limited to network locating, network optimizing, and/or network modeling. Returning to **712**, if it is determined that the estimated location of the AP does not satisfy the error threshold (N at **712**), then the methodology returns to **708**, and intersecting

locations between the first set of intersecting locations and other additional sets of location are determined. Comparing an estimated AP location against a greater quantity of sets of location data (e.g., sample size) may increase the accuracy of the estimated AP location determination.

Turning now to FIG. **8**, is an example methodology **800** for site location determination using crowd sourced propagation delay and location data in accordance with various aspects described in this disclosure. At **802**, a determined actual location can be compared against sets of additional location data (e.g., using the flagging component **406**). For example, the determined actual location can be compared against sets of additional location data randomly and/or at predetermined intervals, (e.g., monthly, quarterly, etc.).

At **804**, a determination can be made whether a quantity of location data not satisfying an accuracy threshold satisfies a flagging threshold (e.g., using the flagging component **406**). For example, if a set of location data included the additional sets of location data indicates an estimated location of the AP as being 600 meters away from the determined actual AP location, then the location data may not satisfy the accuracy threshold.

At **806**, if it is determined that the quantity of location data not satisfying the accuracy threshold satisfies the flagging threshold (Y at **804**), then the determined actual location of the AP can be flagged as being potentially inaccurate (e.g., using the flagging component **406**). For instance, a location of an AP may have been moved during an upgrade of a network, and a previously determined actual location for the AP can be flagged as being potentially inaccurate. Returning to **804**, if it is determined that the quantity of location data not satisfying the accuracy threshold does not satisfy the flagging threshold (N at **804**), then the methodology returns to **802**.

FIG. **9** is an example methodology **900** for site location determination using crowd sourced propagation delay and location data in accordance with various aspects described in this disclosure. At **902**, a set of propagation delay measurements for communications between a UE and an AP are received (e.g., using the propagation delay component **206**). For example, a network can determine propagation delay measurements for a UE and an AP during radio link establishment. The propagation delay measurements include measurements of lengths of time required for a signal to travel from a sender (e.g., UE) to a receiver (e.g., AP), and can be employed to determine a distance (e.g., maximum distance or minimum distance) between the sender and the receiver (discussed in greater detail with reference to FIG. **5**). For example, the propagation delay measurements can include a minimum propagation delay, and a maximum propagation delay.

At **904**, a determination can be made whether the set of propagation delay measurements include a compensation factor (e.g., using the compensation component **306**). For example, a propagation delay measurement may be determined using base equipment communicatively coupled to an antenna of an AP by a connection (e.g., wire, cable, etc.) having a length,  $L$ , where  $L$  is a positive real number. If the length of the connection,  $L$ , from the antenna to the base equipment (e.g., height of the AP tower) is 100 meters, and the propagation delay measurement is determined based on a distance of 234 meters (e.g., from the UE to the base equipment) without accounting for  $L$ , then the determined propagation delay measurement may be incorrect. In one implementation, a set of vendor information (e.g., vendor identifier, part number, etc.) for an AP, the antenna, and/or base equipment, can be determined and, based on the vendor



information, a determination can be made whether the set of propagation delay measurements include a compensation factor.

At **906**, if it is determined that the set of propagation delay measurements do not include a compensation factor (N at **904**), then the set of propagation delay measurements are corrected based on L (e.g., using the compensation component **306**). Returning to **904**, if it is determined that the set of propagation delay measurements include a compensation factor (Y at **904**), then the methodology terminates.

To provide further context for various aspects described herein, FIG. **10** illustrates a non-limiting example block diagram of a system **1000** of a mobile **1005** that can deliver content(s) or signaling directed to a device in accordance with aspects described herein. Additionally, FIG. **11** illustrates a non-limiting example block diagram of a system **1100** of a mobile network platform **1110** which can provide subscriber data in accordance with aspects described herein.

In the mobile **1005** of FIG. **10**, which can be a multimode access terminal, a set of antennas **1009<sub>1</sub>-1009<sub>Q</sub>** (Q is a positive integer) can receive and transmit signal(s) from and to wireless devices like access points, access terminals, wireless ports and routers, and so forth that operate in a radio access network. It should be appreciated that antennas **1009<sub>1</sub>-1009<sub>Q</sub>** are a part of communication platform **1010**, which comprises electronic components and associated circuitry that provide for processing and manipulation of received signal(s) and signal(s) to be transmitted; e.g., receivers and transmitters **1012**, mux/demux component **1014**, and mod/demod component **1016**.

In the system **1000**, multimode operation chipset(s) **1020** allows mobile **1005** to operate in multiple communication modes in accordance with disparate technical specification for wireless technologies. In an aspect, multimode operation chipset(s) **1020** utilizes communication platform **1010** in accordance with a specific mode of operation (e.g., voice, Global Positioning System (GPS)). In another aspect, multimode operation chipset(s) **1020** can be scheduled to operate concurrently (e.g., when Q>1) in various modes or within a multitask paradigm.

Mobile **1005** includes data analysis component **1022** and can convey content(s) or signaling in accordance with aspects described herein. It should be appreciated that data analysis component **1022**, can include a display interface that renders content in accordance with aspects of a user prompt component (not shown) that resides within data analysis component **1022**.

Mobile **1005** also includes a processor **1035** configured to confer functionality, at least in part, to substantially any electronic component within mobile **1005**, in accordance with aspects described herein. As an example, processor **1035** can be configured to execute, at least in part, instructions in multimode operation chipset(s) that afford multimode communication through mobile **1005** such as concurrent or multitask operations of two or more chipset(s). As another example, processor **1035** can facilitate mobile **1005** to receive and convey signaling and content(s) (e.g., various data flows) that are part of an active management act initiated by a subscriber that operates mobile **1005**, or an approval cycle associated with auxiliary subscribers (e.g., secondary subscriber, tertiary subscriber . . .). Moreover, processor **1035** facilitates mobile **1005** to process data (e.g., symbols, bits, or chips) for multiplexing/demultiplexing, modulation/demodulation, such as implementing direct and inverse fast Fourier transforms, selection of modulation rates, selection of data packet formats, inter-packet times, etc. Memory **1055** can store data structures (e.g., metadata);

code structure(s) (e.g., modules, objects, classes, procedures) or instructions; network or device information like policies and specifications, attachment protocols; code sequences for scrambling, spreading and pilot (e.g., reference signal(s)) transmission; frequency offsets, cell IDs, and so on.

In the system **1000**, processor **1035** is functionally coupled (e.g., through a memory bus) to memory **1055** in order to store and retrieve information necessary to operate and/or confer functionality, at least in part, to communication platform **1010**, multimode operation chipset(s) **1020**, data analysis component **1022**, and substantially any other operational aspects of multimode mobile **1005**.

FIG. **11** illustrates a block diagram **1100** of a mobile network platform **1110** which can provide data analysis in accordance with aspects described herein. Generally, mobile network platform **1110** can include components, e.g., nodes, gateways, interfaces, servers, or platforms, that facilitate both packet-switched (PS) (e.g., internet protocol (IP), frame relay, asynchronous transfer mode (ATM)) and circuit-switched (CS) traffic (e.g., voice and data) and control generation for networked wireless communication. In an aspect, as described above, component within PS domain of network platform **1110** can be employed to effect communication in accordance with aspects described herein.

With respect to CS communication, mobile network platform **1110** includes CS gateway node(s) **1112** which can interface CS traffic received from legacy networks such as telephony network(s) **1114** (e.g., public switched telephone network (PSTN), or public land mobile network (PLMN)) or a SS7 network **1116**. Circuit switched gateway node(s) **1112** can authorize and authenticate traffic (e.g., voice) arising from such networks. Additionally, CS gateway node(s) **1112** can access mobility, or roaming, data generated through SS7 network **1116**; for instance, mobility data stored in a visitation location register (VLR), which can reside in memory **1120**. Moreover, CS gateway node(s) **1112** interfaces CS-based traffic and signaling and gateway node(s) **1122**. As an example, in a 3GPP UMTS network, CS gateway node(s) **1112** can be embodied, at least in part, in gateway GPRS support node(s) (GGSN).

In addition to receiving and processing CS-switched traffic (e.g., content(s) that can be part of a content(s) transmitted by a service provider) and signaling, PS gateway node(s) **1122** can authorize and authenticate PS-based data sessions with served mobile devices, non-mobile devices, and access points. Data sessions can include traffic, or content(s), exchange with networks external to the mobile network platform **1110**, such as wide area network(s) (WANs) **1130** or service network(s) **1140**; it should be appreciated that local area network(s) (LANs) **1150** can also be interfaced with mobile network platform **1110** through PS gateway node(s) **1122**. Packet-switched gateway node(s) **1122** generates packet data contexts when a data session is established. To that end, in an aspect, PS gateway node(s) **1122** can include a tunnel interface (e.g., tunnel termination gateway (TTG) in 3GPP UMTS network(s) (not shown)) which can facilitate packetized communication with disparate wireless network(s), such as network platform and associated radio access network, Wi-Fi networks. It should be further appreciated that the packetized communication can include multiple flows that can be generated through service (e.g., provisioning) and application server(s) **1160**. It is to be noted that in 3GPP UMTS network(s), PS gateway node(s) **1122** (e.g., GGSN) and tunnel interface (e.g., TTG) comprise a packet data gateway (PDG).

The mobile network platform **1110** also includes serving node(s) **1170** that convey the various packetized flows of data streams (e.g., content(s) or signaling directed to a subscribed data), received through PS gateway node(s) **1122**. As an example, in a 3GPP UMTS network, serving node(s) **1170** can be embodied in serving GPRS support node(s) (SGSN).

Server(s) **1160** in mobile network platform **1110** can execute numerous applications (e.g., location services, online gaming, wireless banking, wireless device management . . . ) that can generate multiple disparate packetized data streams or flows, and manage (e.g., schedule, queue, format . . . ) such flows. Such application(s), for example can include add-on features to standard services provided by mobile network platform **1110**. Data streams (e.g., content(s) or signaling directed to a file) can be conveyed to PS gateway node(s) **1122** for authorization/authentication and initiation of a data session, and to serving node(s) **1170** for communication thereafter.

Server(s) **1160** can also effect security (e.g., implement one or more firewalls) of mobile network platform **1110** to ensure network's operation and data integrity in addition to authorization and authentication procedures that CS gateway node(s) **1112** and PS gateway node(s) **1122** can enact. Moreover, server(s) **1160** can provision services from external network(s), e.g., WAN **1130**, or Global Positioning System (GPS) network(s) (not shown). It is to be noted that server(s) **1160** can include one or more processors configured to confer at least in part the functionality of macro network platform **1110**. To that end, the one or more processor can execute code instructions stored in memory **1120**, for example.

Furthermore, the claimed subject matter can be implemented as a method, apparatus, or article of manufacture using standard programming and/or engineering techniques to produce software, firmware, hardware, or any combination thereof to control a computer to implement the disclosed subject matter. The term "article of manufacture" as used herein is intended to encompass a computer program accessible from any computer-readable device, carrier, or media. For example, computer readable media can include but are not limited to magnetic storage devices (e.g., hard disk, floppy disk, magnetic strips, et cetera), optical disks (e.g., compact disk (CD), digital versatile disk (DVD), et cetera), smart cards, and flash memory devices (e.g., card, stick, key drive, et cetera). Additionally it should be appreciated that a carrier wave can be employed to carry computer-readable electronic data such as those used in transmitting and receiving electronic mail or in accessing a network such as the Internet or a local area network (LAN). Of course, those skilled in the art will recognize many modifications can be made to this configuration without departing from the scope or spirit of the claimed subject matter.

As used herein, the term "identifying information" is intended to be contact information known at the time a communication is connected relating to a party of the communication and can include (but is not limited to) telephone numbers, aliases, messenger names and identifiers, e-mail addresses, extensions, device personal identification numbers (PINs), distribution lists, network addresses, component addresses (e.g., medium access control (MAC) addresses, machine addresses, et cetera) or other component identifiers, user names, nicknames, domains, signatures (electronic, physical, and otherwise), references, forwarding configurations, and network addresses. The term "communication" as used when two or more devices correspond is

intended to expansively capture all means of transmission or reception available to state-of-the-art devices and can include (but is not limited to) cellular, satellite transmission, VOIP and SIP voice connections, short message service (SMS) exchanges, broadcast data, network sessions, e-mails, instant messages, other network-based messaging, PIN or other device-based messaging, voicemail, picture mail, video mail, mixed-content correspondence, Unified Messaging (UM), and other digital and analog information transmitted between parties in any local and/or distant, physical and/or logical region.

Similarly, the concept of "data transmission" herein is intended to broadly represent known means of information exchange with digital or analog systems, including but not limited to hard-wired and direct connections (e.g., local media, universal serial bus (USB) cable, integrated drive electronics (IDE) cable, category 5 cable, coaxial cable, fiber optic cable and telephone cable), shared connections (e.g., remote and/or distributed resources) wireless connections (e.g., Wi-Fi, Bluetooth, infrared wireless, Zigbee, other 802.XX wireless technologies, and personal area network connections), messaging systems (e.g., short message service (SMS), instant messaging, and other network-enabled other messaging), mobile or cellular transmissions and combinations thereof (e.g., personal communication system (PCS) and integrated networks), Unified Messaging, and other means of techniques of communication employed by telephones, personal digital assistants (PDAs), computers and network devices. "Mixed-content message," as used herein, is intended to represent communications employing one or more means of data transmission to present one or more varieties of device-capable content, including (but not limited to) picture messages, audio or video messages, and messages where text or other media types accompany one another. A "user device" can include, but is not limited to, data-enabled telephones (cellular telephones, smart phones, soft phones, VOIP and SIP phones, satellite phones, telephones coupled to computer systems, et cetera), communications receivers, personal digital assistants, pagers, portable e-mail devices, portable web browsers, media devices capable of receiving data, portable computers, and other electronics that allow a user to receive communications from other parties.

As it employed in the subject specification, the term "processor" can refer to substantially any computing processing unit or device comprising, but not limited to comprising, single-core processors; single-processors with software multithread execution capability; multi-core processors; multi-core processors with software multithread execution capability; multi-core processors with hardware multithread technology; parallel platforms; and parallel platforms with distributed shared memory. Additionally, a processor can refer to an integrated circuit, an application specific integrated circuit (ASIC), a digital signal processor (DSP), a field programmable gate array (FPGA), a programmable logic controller (PLC), a complex programmable logic device (CPLD), a discrete gate or transistor logic, discrete hardware components, or any combination thereof designed to perform the functions described herein. Processors can exploit nano-scale architectures such as, but not limited to, molecular and quantum-dot based transistors, switches and gates, in order to optimize space usage or enhance performance of user equipment. A processor can also be implemented as a combination of computing processing units.

In the subject specification, terms such as "data store," "data storage," "database," and substantially any other infor-

mation storage component relevant to operation and functionality of a component, refer to “memory components,” or entities embodied in a “memory” or components comprising the memory. For example, information relevant to operation of various components described in the disclosed subject matter, and that can be stored in a memory, can comprise historic data on previously served queries; communication party information from various sources; files and applications; and so forth. It is to be appreciated that the memory components described herein can be either volatile memory or nonvolatile memory, or can include both volatile and nonvolatile memory.

By way of illustration, and not limitation, nonvolatile memory can include read only memory (ROM), programmable ROM (PROM), electrically programmable ROM (EPROM), electrically erasable ROM (EEPROM), or flash memory. Volatile memory can include random access memory (RAM), which acts as external cache memory. By way of illustration and not limitation, RAM is available in many forms such as synchronous RAM (SRAM), dynamic RAM (DRAM), synchronous DRAM (SDRAM), double data rate SDRAM (DDR SDRAM), enhanced SDRAM (ESDRAM), Synchlink DRAM (SLDRAM), and direct Rambus RAM (DRRAM). Additionally, the disclosed memory components of systems or methods herein are intended to comprise, without being limited to comprising, these and any other suitable types of memory.

What has been described above includes examples of aspects of the claimed subject matter. It is, of course, not possible to describe every conceivable combination of components or methods for purposes of describing the claimed subject matter, but one of ordinary skill in the art can recognize that many further combinations and permutations of the disclosed subject matter are possible. Accordingly, the disclosed subject matter is intended to embrace all such alterations, modifications and variations that fall within the spirit and scope of the appended claims. While various components have been illustrated as separate components, it will be appreciated that multiple components can be implemented as a single component, or a single component can be implemented as multiple components, without departing from example embodiments. Furthermore, to the extent that the terms “includes,” “has” or “having” are used in either the detailed description or the claims, such terms are intended to be inclusive in a manner similar to the term “comprising” as “comprising” is interpreted when employed as a transitional word in a claim. Embodiments and examples provided in the foregoing are non-exhaustive and understood to capture similar functionality known as of the disclosures herein.

What is claimed is:

1. A system, comprising:
  - a processor; and
  - a memory that stores executable instructions that, when executed by the processor, facilitate performance of operations, comprising:
    - receiving, from a network device of a wireless network, propagation delay measurements based on signals exchanged by a mobile device and an access point device;
    - receiving, from the network device, first location data related to a first location of the mobile device;
    - generating second location data based on the propagation delay measurements and the first location data;
    - based on the second location data, determining an estimated location of the access point device resulting in third location data related to the estimated location;

- generating first flag data associated with a first flagging of the estimated location as not corresponding to an actual location of the access point device;
  - comparing the third location data to geographical data related to a topology of the estimated location;
  - based on the comparing, determining that the estimated location is an improbable location of the access point device; and
  - generating second flag data associated with a second flagging of the estimated location as an undesirable location.
2. The system of claim 1, wherein the operations further comprise:
    - determining the estimated location of the access point device is the improbable location according to an improbability criterion.
  3. The system of claim 2, wherein the determining the estimated location of the access point device is the improbable location according to the improbability criterion is based on a result of a comparison of the first location data and the third location data.
  4. The system of claim 3, wherein the determining the estimated location of the access point device is the improbable location according to the improbability criterion comprises determining intersecting locations related to mobile devices.
  5. The system of claim 3, wherein the determining the estimated location of the access point device is the improbable location according to the improbability criterion comprises determining that the estimated location satisfies an error threshold.
  6. The system of claim 5, wherein the error threshold is a difference between a minimum propagation delay and a maximum propagation delay of the signals between the mobile device and the access point device.
  7. The system of claim 3, wherein the determining the estimated location of the access point device is the improbable location according to the improbability criterion comprises determining that the estimated location does not satisfy an error threshold.
  8. The system of claim 1, wherein the operations further comprise:
    - in response to the first flag data and the second flag data being generated, instructing a cell site device to increase a sample size associated with the estimated location.
  9. The system of claim 1, wherein the operations further comprise:
    - sending, to the network device, improbable location data, representative of the improbable location, to facilitate modeling of network devices of the wireless network comprising the access point device.
  10. The system of claim 1, wherein the operations further comprise:
    - determining that a propagation delay measurement does not comprise a compensation factor for a length of a connection between an antenna of the access point device and base station equipment for the access point device.
  11. A method, comprising:
    - determining, by a system comprising a processor, propagation delay measurements by receiving signals exchanged by a mobile device, of mobile devices, and an access point device;
    - receiving, by the system, first location data representing a location of the mobile device;

19

generating, by the system, second location data based on the propagation delay measurements and the first location data;  
 comparing, by the system, the second location data and first additional location data corresponding to the mobile device, wherein the comparing comprises comparing intersecting locations of the mobile devices, resulting in quantity data;  
 based on the quantity data, determining, by the system, an estimated location of the access point device, resulting in estimated location data;  
 marking, by the system, the estimated location as not corresponding to an actual location of the access point device;  
 comparing, by the system, the estimated location data to topographical data related to a topography of the location of the mobile device;  
 in response to the comparing the estimated location data to topographical data, marking, by the system, the estimated location as an undesirable location; and  
 in response to the comparing, determining, by the system, that the estimated location is not a probable location of the access point device based on satisfaction of a probability criterion.

**12.** The method of claim **11**, wherein the intersecting locations comprise overlapping locations of the mobile devices, resulting in overlapping data representative of the overlapping locations.

**13.** The method of claim **12**, wherein the overlapping data is based on a condition related to an error threshold being determined to have been satisfied.

**14.** The method of claim **13**, wherein the error threshold is representative of a difference between a minimum propagation delay and a maximum propagation delay of the signals.

**15.** The method of claim **14**, wherein the intersecting locations of the mobile devices are first intersecting locations of the mobile devices, and further comprising:  
 comparing, by the system at a defined time interval, the second location data and second additional location data corresponding to the mobile devices.

**16.** The method of claim **15**, wherein the comparing the second location data and the second additional location data comprises comparing second intersecting locations of the mobile devices.

**17.** A non-transitory machine-readable storage medium comprising executable instructions that, when executed by a processor, facilitate performance of operations, comprising:

20

receiving a first location of a first mobile device and first propagation delay measurements for first signals that were exchanged by the first mobile device and an access point device;  
 generating first location data using the first propagation delay measurements and the first location of the first mobile device;  
 receiving a second location of a second mobile device and second propagation delay measurements for second signals exchanged by the second mobile device and the access point device;  
 generating second location data using the second propagation delay measurements and the second location of the second mobile device;  
 determining an intersecting location between the first location data and the second location data;  
 based on the intersecting location, identifying an estimated location of the access point device resulting in estimated location data; and  
 in response to comparing the estimated location data to geographical data related to a geography associated with the estimated location, generating metadata indicating the estimated location does not correspond to an actual location of the access point device, wherein the metadata comprises data associated with the estimated location being an undesirable location.

**18.** The non-transitory machine-readable storage medium of claim **17**, wherein the operations further comprise:  
 determining that the estimated location of the access point device satisfies an error threshold, and wherein the error threshold is a difference between a minimum propagation delay and a maximum propagation delay of the first signals.

**19.** The non-transitory machine-readable storage medium of claim **17**, wherein the operations further comprise:  
 in response to determining that the estimated location of the access point device does not satisfy an error threshold, generating instruction data representative of instructions to increase a sample size of the first location data.

**20.** The non-transitory machine-readable storage medium of claim **17**, wherein the operations further comprise:  
 in response to determining that the estimated location of the access point device satisfies an error threshold, suspending acquisition of the first location data.

\* \* \* \* \*