

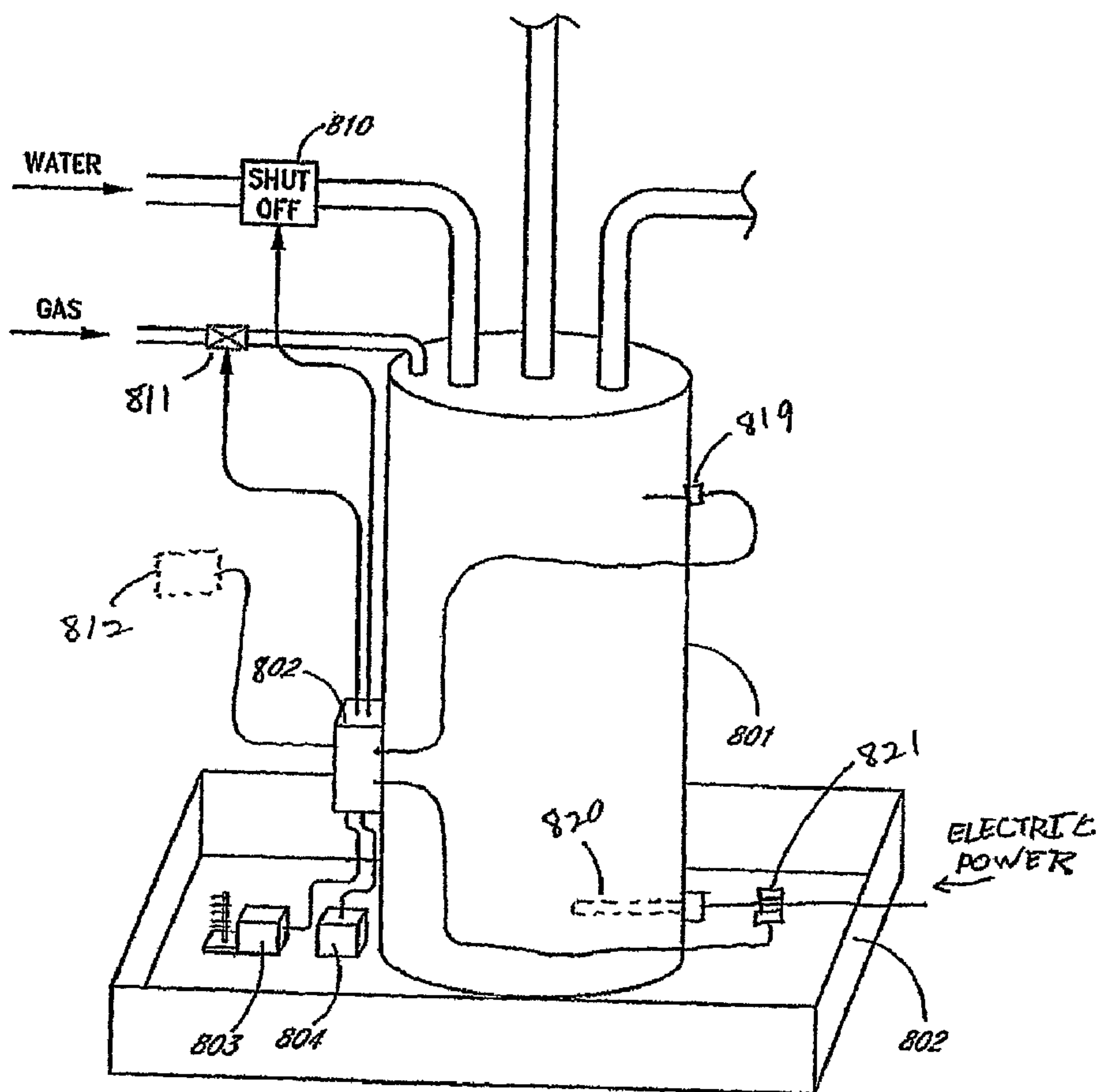

(86) Date de dépôt PCT/PCT Filing Date: 2006/08/01  
 (87) Date publication PCT/PCT Publication Date: 2007/03/08  
 (85) Entrée phase nationale/National Entry: 2008/02/26  
 (86) N° demande PCT/PCT Application No.: US 2006/029784  
 (87) N° publication PCT/PCT Publication No.: 2007/027342  
 (30) Priorité/Priority: 2005/08/31 (US11/216,225)

(51) Cl.Int./Int.Cl. *G01M 3/18* (2006.01),  
*G01F 23/24* (2006.01)  
 (71) Demandeur/Applicant:  
KATES, LAWRENCE, US  
 (72) Inventeur/Inventor:  
KATES, LAWRENCE, US  
 (74) Agent: ROBIC

(54) Titre : PROCÉDE ET DISPOSITIF POUR DETECTER LA GRAVITE DE FUITES D'EAU  
 (54) Title: METHOD AND APPARATUS FOR DETECTING SEVERITY OF WATER LEAKS



(57) Abrégé/Abstract:

A system for detecting water leaks is described. In one embodiment, the system includes a plurality of sensors, selected from a moisture sensor (803), a water level sensor (803), and/or a water temperature sensor (804). A processor collects moisture

(57) **Abrégé(suite)/Abstract(continued):**

readings from the sensors. In one embodiment, the processor reports a possible water leak when a moisture sensor (803) detects moisture above a moisture threshold value. In one embodiment, the processor reports a water leak when the water level reading exceeds a water threshold value and/or when the temperature reading exceeds a temperature threshold value.

(12) INTERNATIONAL APPLICATION PUBLISHED UNDER THE PATENT COOPERATION TREATY (PCT)

(19) World Intellectual Property Organization  
International Bureau(43) International Publication Date  
8 March 2007 (08.03.2007)

PCT

(10) International Publication Number  
**WO 2007/027342 A1**

(51) International Patent Classification:

*G01M 3/18* (2006.01)      *G01F 23/24* (2006.01)

(21) International Application Number:

PCT/US2006/029784

(22) International Filing Date: 1 August 2006 (01.08.2006)

(25) Filing Language:

English

(26) Publication Language:

English

(30) Priority Data:

11/216,225      31 August 2005 (31.08.2005)      US

(71) Applicant and

(72) Inventor: **KATES, Lawrence** [US/US]; 1111 Bayside Drive, Corona Del Mar, California 92625 (US).(74) Agent: **DELANEY, Karoline A.**; Knobbe, Martens, Olson & Bear, LLP, 2040 Main Street, 14th Floor, Irvine, California 92614 (US).(81) Designated States (*unless otherwise indicated, for every kind of national protection available*): AE, AG, AL, AM, AT, AU, AZ, BA, BB, BG, BR, BW, BY, BZ, CA, CH, CN,

CO, CR, CU, CZ, DE, DK, DM, DZ, EC, EE, EG, ES, FI, GB, GD, GE, GH, GM, HN, HR, HU, ID, IL, IN, IS, JP, KE, KG, KM, KN, KP, KR, KZ, LA, LC, LK, LR, LS, LT, LU, LV, LY, MA, MD, MG, MK, MN, MW, MX, MZ, NA, NG, NI, NO, NZ, OM, PG, PH, PL, PT, RO, RS, RU, SC, SD, SE, SG, SK, SL, SM, SY, TJ, TM, TN, TR, TT, TZ, UA, UG, US, UZ, VC, VN, ZA, ZM, ZW.

(84) Designated States (*unless otherwise indicated, for every kind of regional protection available*): ARIPO (BW, GH, GM, KE, LS, MW, MZ, NA, SD, SL, SZ, TZ, UG, ZM, ZW), Eurasian (AM, AZ, BY, KG, KZ, MD, RU, TJ, TM), European (AT, BE, BG, CH, CY, CZ, DE, DK, EE, ES, FI, FR, GB, GR, HU, IE, IS, IT, LT, LU, LV, MC, NL, PL, PT, RO, SE, SI, SK, TR), OAPI (BF, BJ, CF, CG, CI, CM, GA, GN, GQ, GW, ML, MR, NE, SN, TD, TG).**Published:**

- with international search report
- before the expiration of the time limit for amending the claims and to be republished in the event of receipt of amendments

For two-letter codes and other abbreviations, refer to the "Guidance Notes on Codes and Abbreviations" appearing at the beginning of each regular issue of the PCT Gazette.

(54) Title: METHOD AND APPARATUS FOR DETECTING SEVERITY OF WATER LEAKS

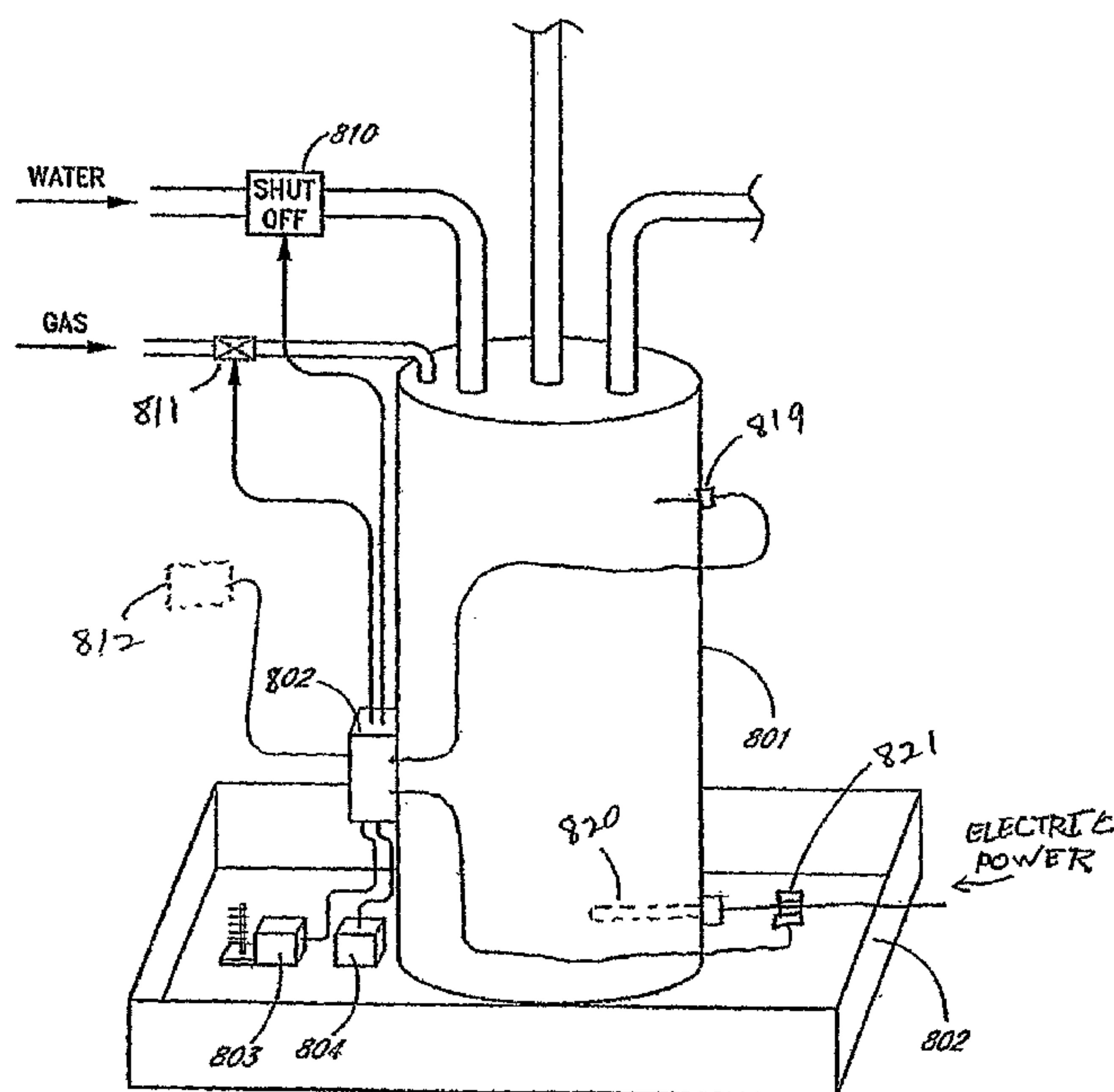

(57) **Abstract:** A system for detecting water leaks is described. In one embodiment, the system includes a plurality of sensors, selected from a moisture sensor (803), a water level sensor (803), and/or a water temperature sensor (804). A processor collects moisture readings from the sensors. In one embodiment, the processor reports a possible water leak when a moisture sensor (803) detects moisture above a moisture threshold value. In one embodiment, the processor reports a water leak when the water level reading exceeds a water threshold value and/or when the temperature reading exceeds a temperature threshold value.

WO 2007/027342 A1

## METHOD AND APPARATUS FOR DETECTING SEVERITY OF WATER LEAKS

### Reference to Related Application

[0001] The present application is a continuation-in-part of U.S. Application No. 10/856,717 titled "METHOD AND APPARATUS FOR DETECTING WATER LEAKS", which was filed May 27, 2004, the entire contents of which is hereby incorporated by reference.

### Background of the Invention

#### Field of the Invention

[0002] The present invention relates to a sensor system for detecting and prioritizing water leaks from the plumbing in buildings, such as, for example, near a water heater.

#### Description of the Related Art

[0003] Maintaining and protecting a building or complex is difficult and costly. Some conditions, such as fires, gas leaks, etc. are a danger to the occupants and the structure. Other malfunctions, such as water leaks in roofs, plumbing, etc. are not necessarily dangerous for the occupants, but can nevertheless cause considerable damage. In many cases, an adverse ambient condition such as water leakage, fire, etc. is not detected in the early stages when the damage and/or danger is relatively small. Sensors can be used to detect such adverse ambient conditions, but sensors present their own set of problems. For example, adding sensors, such as, for example, smoke detectors, water sensors, and the like in an existing structure can be prohibitively expensive due to the cost of installing wiring between the remote sensors and a centralized monitoring device used to monitor the sensors. Adding wiring to provide power to the sensors further increases the cost. Moreover, with regard to fire sensors, most fire departments will not allow automatic notification of the fire department based on the data from a smoke detector alone. Most fire departments require that a specific temperature rate-of-rise be detected before an automatic fire alarm system can notify the fire department.

Unfortunately, detecting fire by temperature rate-of-rise generally means that the fire is not detected until it is too late to prevent major damage.

#### Summary

[0004] The present invention solves these and other problems by providing a relatively low cost, robust, wireless sensor system that provides an extended period of operability without maintenance. The system includes one or more intelligent sensor units and a base unit that can communicate with the sensor units. When one or more of the sensor units detects an anomalous condition (e.g., smoke, fire, water, etc.) the sensor unit communicates with the base unit and provides data regarding the anomalous condition. The base unit can contact a supervisor or other responsible person by a plurality of techniques, such as, telephone, pager, cellular telephone, Internet (and/or local area network), etc. In one embodiment, one or more wireless repeaters are used between the sensor units and the base unit to extend the range of the system and to allow the base unit to communicate with a larger number of sensors.

[0005] In one embodiment, the sensor system includes a number of sensor units located throughout a building that sense conditions and report anomalous results back to a central reporting station. The sensor units measure conditions that might indicate a fire, water leak, etc. The sensor units report the measured data to the base unit whenever the sensor unit determines that the measured data is sufficiently anomalous to be reported. The base unit can notify a responsible person such as, for example a building manager, building owner, private security service, etc. In one embodiment, the sensor units do not send an alarm signal to the central location. Rather, the sensors send quantitative measured data (e.g., smoke density, temperature rate of rise, etc.) to the central reporting station.

[0006] In one embodiment, the sensor system includes a battery-operated sensor unit that detects a condition, such as, for example, smoke, temperature, humidity, moisture, water, water temperature, carbon monoxide, natural gas, propane gas, other flammable gases, radon, poison gasses, etc. The sensor unit is placed in a building, apartment, office, residence, etc. In order to conserve battery power, the sensor is normally placed in a low-power mode.

In one embodiment, while in the low power mode, the sensor unit takes regular sensor readings and evaluates the readings to determine if an anomalous condition exists. If an anomalous condition is detected, then the sensor unit “wakes up” and begins communicating with the base unit or with a repeater. At programmed intervals, the sensor also “wakes up” and sends status information to the base unit (or repeater) and then listens for commands for a period of time.

[0007] In one embodiment, the sensor unit is bi-directional and configured to receive instructions from the central reporting station (or repeater). Thus, for example, the central reporting station can instruct the sensor to: perform additional measurements; go to a standby mode; wake up; report battery status; change wake-up interval; run self-diagnostics and report results; etc. In one embodiment, the sensor unit also includes a tamper switch. When tampering with the sensor is detected, the sensor reports such tampering to the base unit. In one embodiment, the sensor reports its general health and status to the central reporting station on a regular basis (e.g., results of self-diagnostics, battery health, etc.).

[0008] In one embodiment, the sensor unit provides two wake-up modes, a first wake-up mode for taking measurements (and reporting such measurements if deemed necessary), and a second wake-up mode for listening for commands from the central reporting station. The two wake-up modes, or combinations thereof, can occur at different intervals.

[0009] In one embodiment, the sensor units use spread-spectrum techniques to communicate with the base unit and/or the repeater units. In one embodiment, the sensor units use frequency-hopping spread-spectrum. In one embodiment, each sensor unit has an Identification code (ID) and the sensor units attaches its ID to outgoing communication packets. In one embodiment, when receiving wireless data, each sensor unit ignores data that is addressed to other sensor units.

**[0010]** The repeater unit is configured to relay communications traffic between a number of sensor units and the base unit. The repeater units typically operate in an environment with several other repeater units and thus each repeater unit contains a database (e.g., a lookup table) of sensor IDs. During normal operation, the repeater only communicates with designated wireless sensor units whose IDs appears in the repeater's database. In one embodiment, the repeater is battery-operated and conserves power by maintaining an internal schedule of when it's designated sensors are expected to transmit and going to a low-power mode when none of its designated sensor units is scheduled to transmit. In one embodiment, the repeater uses spread-spectrum to communicate with the base unit and the sensor units. In one embodiment, the repeater uses frequency-hopping spread-spectrum to communicate with the base unit and the sensor units. In one embodiment, each repeater unit has an ID and the repeater unit attaches its ID to outgoing communication packets that originate in the repeater unit. In one embodiment, each repeater unit ignores data that is addressed to other repeater units or to sensor units not serviced by the repeater.

**[0011]** In one embodiment, the repeater is configured to provide bi-directional communication between one or more sensors and a base unit. In one embodiment, the repeater is configured to receive instructions from the central reporting station (or repeater). Thus, for example, the central reporting station can instruct the repeater to: send commands to one or more sensors; go to standby mode; "wake up"; report battery status; change wake-up interval; run self-diagnostics and report results; etc.

**[0012]** The base unit is configured to receive measured sensor data from a number of sensor units. In one embodiment, the sensor information is relayed through the repeater units. The base unit also sends commands to the repeater units and/or sensor units. In one embodiment, the base unit includes a diskless PC that runs off of a CD-ROM, flash memory, DVD, or other read-only device, etc. When the base unit receives data from a wireless sensor indicating that there may be an emergency condition (e.g., a fire or excess smoke, temperature, water, flammable gas, etc.) the base unit will attempt to notify a responsible party (e.g., a building manager) by several communication channels (e.g., telephone, Internet,

pager, cell phone, etc.). In one embodiment, the base unit sends instructions to place the wireless sensor in an alert mode (inhibiting the wireless sensor's low-power mode). In one embodiment, the base unit sends instructions to activate one or more additional sensors near the first sensor.

[0013] In one embodiment, the base unit maintains a database of the health, battery status, signal strength, and current operating status of all of the sensor units and repeater units in the wireless sensor system. In one embodiment, the base unit automatically performs routine maintenance by sending commands to each sensor to run a self-diagnostic and report the results. The base unit collects such diagnostic results. In one embodiment, the base unit sends instructions to each sensor telling the sensor how long to wait between "wake-up" intervals. In one embodiment, the base unit schedules different wake-up intervals to different sensors based on the sensor's health, battery health, location, etc. In one embodiment, the base unit sends instructions to repeaters to route sensor information around a failed repeater.

#### Brief Description of the Drawings

[0014] Figure 1 shows a sensor system that includes a plurality of sensor units that communicate with a base unit through a number of repeater units.

[0015] Figure 2 is a block diagram of a sensor unit.

[0016] Figure 3 is a block diagram of a repeater unit.

[0017] Figure 4 is a block diagram of the base unit.

[0018] Figure 5 shows one embodiment a network communication packet used by the sensor units, repeater units, and the base unit.

[0019] Figure 6 is a flowchart showing operation of a sensor unit that provides relatively continuous monitoring.

[0020] Figure 7 is a flowchart showing operation of a sensor unit that provides periodic monitoring.

[0021] Figure 8 shows how the sensor system can be used to detect water leaks.



[0022] Figure 9A shows a dual-sensor system wherein sensors are provided above and below a drain.

[0023] Figure 9B shows a dual-sensor system wherein sensors are provided in a first position above a drain and in a second position below a drain, where the second sensor is positioned to provide an indication that the drain is not sufficiently handling the flow of water.

[0024] Figure 10A shows a moisture sensor that includes probes placed at different levels to detect different water levels.

[0025] Figure 10B shows a moisture sensor that includes multiple probes made of varying materials and placed at different levels to detect different water levels.

[0026] Figure 10C shows a moisture sensor that includes multiple probes provided to a substrate and configured to detect different water levels.

[0027] Figure 10D shows a moisture sensor that includes multiple probes provided to a substrate and configured to detect different water levels, and where a chemical agent is provided to the substrate to aid in measurement of the water level.

[0028] Figure 10E shows a moisture sensor that includes probes placed at different levels to detect different water levels and a pad to aid in detection of water.

[0029] Figure 10F shows a moisture sensor that includes probes placed at different levels to detect different water levels and multiple pads to aid in detection of water.

[0030] Figure 11 shows a sensor system similar to that shown in Figure 8, and wherein a moisture sensor is provided around a water tank.

[0031] Figure 12 shows a sensor system wherein relatively low-cost sensors provide sensor readings and/or status information to an area monitor that communicates with a base unit.

[0032] Figure 13 shows a moisture sensor unit with a self-test system.

[0033] Figure 14 shows a smoke sensor with a self-test system.

### Detailed Description

[0034] Figure 1 shows an sensor system 100 that includes a plurality of sensor units 102-106 that communicate with a base unit 112 through a number of repeater units 110-111. The sensor units 102-106 are located throughout a building 101. Sensor units 102-104 communicate with the repeater 110. Sensor units 105-105 communicate with the repeater 111. The repeaters 110-111 communicate with the base unit 112. The base unit 112 communicates with a monitoring computer system 113 through a computer network connection such as, for example, Ethernet, wireless Ethernet, firewire port, Universal Serial Bus (USB) port, bluetooth, etc. The computer system 113 contacts a building manager, maintenance service, alarm service, or other responsible personnel 120 using one or more of several communication systems such as, for example, telephone 121, pager 122, cellular telephone 123 (e.g., direct contact, voicemail, text, etc.), and/or through the Internet and/or local area network 124 (e.g., through email, instant messaging, network communications, etc.). In one embodiment, multiple base units 112 are provided to the monitoring computer 113. In one embodiment, the monitoring computer 113 is provided to more than one compute monitor, thus allowing more data to be displayed than can conveniently be displayed on a single monitor. In one embodiment, the monitoring computer 113 is provided to multiple monitors located in different locations, thus allowing the data form the monitoring computer 113 to be displayed in multiple locations.

[0035] The sensor units 102-106 include sensors to measure conditions, such as, for example, smoke, temperature, moisture, water, water temperature, humidity, carbon monoxide, natural gas, propane gas, security alarms, intrusion alarms (e.g., open doors, broken windows, open windows, and the like), other flammable gases, radon, poison gasses, etc. Different sensor units can be configured with different sensors or with combinations of sensors. Thus, for example, in one installation the sensor units 102 and 104 could be configured with smoke and/or temperature sensors while the sensor unit 103 could be configured with a humidity sensor.

[0036] The discussion that follows generally refers to the sensor unit 102 as an example of a sensor unit, with the understanding that the description of the sensor unit 102 can be applied to many sensor units. Similarly, the discussion generally refers to the repeater 110 by way of example, and not limitation. It will also be understood by one of ordinary skill in the art that repeaters are useful for extending the range of the sensor units 102-106 but are not required in all embodiments. Thus, for example in one embodiment, one or more of the sensor units 102-106 can communicate directly with the base unit 112 without going through a repeater. It will also be understood by one of ordinary skill in the art that Figure 1 shows only five sensor units (102-106) and two repeater units (110-111) for purposes of illustration and not by way of limitation. An installation in a large apartment building or complex would typically involve many sensor units and repeater units. Moreover, one of ordinary skill in the art will recognize that one repeater unit can service relatively many sensor units. In one embodiment, the sensor units 102 can communicate directly with the base unit 112 without going through a repeater 111.

[0037] When the sensor unit 102 detects an anomalous condition (e.g., smoke, fire, water, etc.) the sensor unit communicates with the appropriate repeater unit 110 and provides data regarding the anomalous condition. The repeater unit 110 forwards the data to the base unit 112, and the base unit 112 forwards the information to the computer 113. The computer 113 evaluates the data and takes appropriate action. If the computer 113 determines that the condition is an emergency (e.g., fire, smoke, large quantities of water), then the computer 113 contacts the appropriate personnel 120. If the computer 113 determines that the situation warrants reporting, but is not an emergency, then the computer 113 logs the data for later reporting. In this way, the sensor system 100 can monitor the conditions in and around the building 101.

[0038] In one embodiment, the sensor unit 102 has an internal power source (e.g., battery, solar cell, fuel cell, etc.). In order to conserve power, the sensor unit 102 is normally placed in a low-power mode. In one embodiment, using sensors that require relatively little power, while in the low power mode the sensor unit 102 takes regular sensor readings and

evaluates the readings to determine if an anomalous condition exists. In one embodiment, using sensors that require relatively more power, while in the low power mode the sensor unit 102 takes and evaluates sensor readings at periodic intervals. If an anomalous condition is detected, then the sensor unit 102 “wakes up” and begins communicating with the base unit 112 through the repeater 110. At programmed intervals, the sensor unit 102 also “wakes up” and sends status information (e.g., power levels, self diagnostic information, etc.) to the base unit (or repeater) and then listens for commands for a period of time. In one embodiment, the sensor unit 102 also includes a tamper detector. When tampering with the sensor unit 102 is detected, the sensor unit 102 reports such tampering to the base unit 112.

[0039] In one embodiment, the sensor unit 102 provides bi-directional communication and is configured to receive data and/or instructions from the base unit 112. Thus, for example, the base unit 112 can instruct the sensor unit 102 to perform additional measurements, to go to a standby mode, to wake up, to report battery status, to change wake-up interval, to run self-diagnostics and report results, etc. In one embodiment, the sensor unit 102 reports its general health and status on a regular basis (e.g., results of self-diagnostics, battery health, etc.)

[0040] In one embodiment, the sensor unit 102 provides two wake-up modes, a first wake-up mode for taking measurements (and reporting such measurements if deemed necessary), and a second wake-up mode for listening for commands from the central reporting station. The two wake-up modes, or combinations thereof, can occur at different intervals.

[0041] In one embodiment, the sensor unit 102 use spread-spectrum techniques to communicate with the repeater unit 110. In one embodiment, the sensor unit 102 use frequency-hopping spread-spectrum. In one embodiment, the sensor unit 102 has an address or identification (ID) code that distinguishes the sensor unit 102 from the other sensor units. The sensor unit 102 attaches its ID to outgoing communication packets so that transmissions from the sensor unit 102 can be identified by the repeater 110. The repeater 110 attaches the

ID of the sensor unit 102 to data and/or instructions that are transmitted to the sensor unit 102. In one embodiment, the sensor unit 102 ignores data and/or instructions that are addressed to other sensor units.

[0042] In one embodiment, the sensor unit 102 includes a reset function. In one embodiment, the reset function is activated by the reset switch 208. In one embodiment, the reset function is active for a prescribed interval of time. During the reset interval, the transceiver 203 is in a receiving mode and can receive the identification code from an external programmer. In one embodiment, the external programmer wirelessly transmits a desired identification code. In one embodiment, the identification code is programmed by an external programmer that is connected to the sensor unit 102 through an electrical connector. In one embodiment, the electrical connection to the sensor unit 102 is provided by sending modulated control signals (power line carrier signals) through a connector used to connect the power source 206. In one embodiment, the external programmer provides power and control signals. In one embodiment, the external programmer also programs the type of sensor(s) installed in the sensor unit. In one embodiment, the identification code includes an area code (e.g., apartment number, zone number, floor number, etc.) and a unit number (e.g., unit 1, 2, 3, etc.).

[0043] In one embodiment, the external programmer interfaces with the controller 202 by using an optional programming interface 210. In one embodiment, the programming interface 210 includes a connector. In one embodiment, the programming interface 210 includes an infrared interface. In one embodiment, the programming interface 210 includes an inductive coupling coil. In one embodiment, the programming interface 210 includes one or more capacitive coupling plates.

[0044] In one embodiment, the sensor communicates with the repeater on the 900 MHz band. This band provides good transmission through walls and other obstacles normally found in and around a building structure. In one embodiment, the sensor communicates with the repeater on bands above and/or below the 900 MHz band. In one embodiment, the sensor,

repeater, and/or base unit listen to a radio frequency channel before transmitting on that channel or before beginning transmission. If the channel is in use, (e.g., by another device such as another repeater, a cordless telephone, etc.) then the sensor, repeater, and/or base unit changes to a different channel. In one embodiment, the sensor, repeater, and/or base unit coordinate frequency hopping by listening to radio frequency channels for interference and using an algorithm to select a next channel for transmission that avoids the interference. Thus, for example, in one embodiment, if a sensor senses a dangerous condition and goes into a continuous transmission mode, the sensor will test (e.g., listen to) the channel before transmission to avoid channels that are blocked, in use, or jammed. In one embodiment, the sensor continues to transmit data until it receives an acknowledgement from the base unit that the message has been received. In one embodiment, the sensor transmits data having a normal priority (e.g., status information) and does not look for an acknowledgement, and the sensor transmits data having elevated priority (e.g., excess smoke, temperature, etc.) until an acknowledgement is received.

[0045] The repeater unit 110 is configured to relay communications traffic between the sensor 102 (and, similarly, the sensor units 103-104) and the base unit 112. The repeater unit 110 typically operates in an environment with several other repeater units (such as the repeater unit 111 in Figure 1) and thus the repeater unit 110 contains a database (e.g., a lookup table) of sensor unit IDs. In Figure 1, the repeater 110 has database entries for the IDs of the sensors 102-104, and thus the sensor 110 will only communicate with sensor units 102-104. In one embodiment, the repeater 110 has an internal power source (e.g., battery, solar cell, fuel cell, etc.) and conserves power by maintaining an internal schedule of when the sensor units 102-104 are expected to transmit. In one embodiment, the repeater unit 110 goes to a low-power mode when none of its designated sensor units is scheduled to transmit. In one embodiment, the repeater 110 uses spread-spectrum techniques to communicate with the base unit 112 and with the sensor units 102-104. In one embodiment, the repeater 110 uses frequency-hopping spread-spectrum to communicate with the base unit 112 and the sensor units 102-104. In one embodiment, the repeater unit 110 has an address or identification (ID) code and the repeater unit 110 attaches its address to outgoing communication packets

that originate in the repeater (that is, packets that are not being forwarded). In one embodiment, the repeater unit 110 ignores data and/or instructions that are addressed to other repeater units or to sensor units not serviced by the repeater 110.

[0046] In one embodiment, the base unit 112 communicates with the sensor unit 102 by transmitting a communication packet addressed to the sensor unit 102. The repeaters 110 and 111 both receive the communication packet addressed to the sensor unit 102. The repeater unit 111 ignores the communication packet addressed to the sensor unit 102. The repeater unit 110 transmits the communication packet addressed to the sensor unit 102 to the sensor unit 102. In one embodiment, the sensor unit 102, the repeater unit 110, and the base unit 112 communicate using Frequency-Hopping Spread Spectrum (FHSS), also known as channel-hopping.

[0047] Frequency-hopping wireless systems offer the advantage of avoiding other interfering signals and avoiding collisions. Moreover, there are regulatory advantages given to systems that do not transmit continuously at one frequency. Channel-hopping transmitters change frequencies after a period of continuous transmission, or when interference is encountered. These systems may have higher transmit power and relaxed limitations on in-band spurs. FCC regulations limit transmission time on one channel to 400 milliseconds (averaged over 10–20 seconds depending on channel bandwidth) before the transmitter must change frequency. There is a minimum frequency step when changing channels to resume transmission. If there are 25 to 49 frequency channels, regulations allow effective radiated power of 24 dBm, spurs must be  $-20$  dBc, and harmonics must be  $-41.2$  dBc. With 50 or more channels, regulations allow effective radiated power to be up to 30 dBm.

[0048] In one embodiment, the sensor unit 102, the repeater unit 110, and the base unit 112 communicate using FHSS wherein the frequency hopping of the sensor unit 102, the repeater unit 110, and the base unit 112 are not synchronized such that at any given moment, the sensor unit 102 and the repeater unit 110 are on different channels. In such a system, the base unit 112 communicates with the sensor unit 102 using the hop frequencies synchronized

to the repeater unit 110 rather than the sensor unit 102. The repeater unit 110 then forwards the data to the sensor unit using hop frequencies synchronized to the sensor unit 102. Such a system largely avoids collisions between the transmissions by the base unit 112 and the repeater unit 110.

**[0049]** In one embodiment, the sensor units 102-106 all use FHSS and the sensor units 102-106 are not synchronized. Thus, at any given moment, it is unlikely that any two or more of the sensor units 102-106 will transmit on the same frequency. In this manner, collisions are largely avoided. In one embodiment, collisions are not detected but are tolerated by the system 100. If a collision does occur, data lost due to the collision is effectively re-transmitted the next time the sensor units transmit sensor data. When the sensor units 102-106 and repeater units 110-111 operate in asynchronous mode, then a second collision is highly unlikely because the units causing the collisions have hopped to different channels. In one embodiment, the sensor units 102-106, repeater units 110-110, and the base unit 112 use the same hop rate. In one embodiment, the sensor units 102-106, repeater units 110-110, and the base unit 112 use the same pseudo-random algorithm to control channel hopping, but with different starting seeds. In one embodiment, the starting seed for the hop algorithm is calculated from the ID of the sensor units 102-106, repeater units 110-110, or the base unit 112.

**[0050]** In an alternative embodiment, the base unit communicates with the sensor unit 102 by sending a communication packet addressed to the repeater unit 110, where the packet sent to the repeater unit 110 includes the address of the sensor unit 102. The repeater unit 102 extracts the address of the sensor unit 102 from the packet and creates and transmits a packet addressed to the sensor unit 102.

**[0051]** In one embodiment, the repeater unit 110 is configured to provide bi-directional communication between its sensors and the base unit 112. In one embodiment, the repeater 110 is configured to receive instructions from the base unit 110. Thus, for example, the base unit 112 can instruct the repeater to: send commands to one or more sensors; go to



standby mode; “wake up”; report battery status; change wake-up interval; run self-diagnostics and report results; etc.

[0052] The base unit 112 is configured to receive measured sensor data from a number of sensor units either directly, or through the repeaters 110-111. The base unit 112 also sends commands to the repeater units 110-111 and/or to the sensor units 110-111. In one embodiment, the base unit 112 communicates with a diskless computer 113 that runs off of a CD-ROM. When the base unit 112 receives data from a sensor unit 102-111 indicating that there may be an emergency condition (e.g., a fire or excess smoke, temperature, water, etc.) the computer 113 will attempt to notify the responsible party 120.

[0053] In one embodiment, the computer 112 maintains a database of the health, power status (e.g., battery charge), and current operating status of all of the sensor units 102-106 and the repeater units 110-111. In one embodiment, the computer 113 automatically performs routine maintenance by sending commands to each sensor unit 102-106 to run a self-diagnostic and report the results. The computer 113 collects and logs such diagnostic results. In one embodiment, the computer 113 sends instructions to each sensor unit 102-106 telling the sensor how long to wait between “wakeup” intervals. In one embodiment, the computer 113 schedules different wakeup intervals to different sensor unit 102-106 based on the sensor unit’s health, power status, location, etc. In one embodiment, the computer 113 schedules different wakeup intervals to different sensor unit 102-106 based on the type of data and urgency of the data collected by the sensor unit (e.g., sensor units that have smoke and/or temperature sensors produce data that should be checked relatively more often than sensor units that have humidity or moisture sensors). In one embodiment, the base unit sends instructions to repeaters to route sensor information around a failed repeater.

[0054] In one embodiment, the computer 113 produces a display that tells maintenance personnel which sensor units 102-106 need repair or maintenance. In one embodiment, the computer 113 maintains a list showing the status and/or location of each sensor according to the ID of each sensor.

[0055] In one embodiment, the sensor units 102-106 and /or the repeater units 110-111 measure the signal strength of the wireless signals received (e.g., the sensor unit 102 measures the signal strength of the signals received from the repeater unit 110, the repeater unit 110 measures the signal strength received from the sensor unit 102 and/or the base unit 112). The sensor units 102-106 and /or the repeater units 110-111 report such signal strength measurement back to the computer 113. The computer 113 evaluates the signal strength measurements to ascertain the health and robustness of the sensor system 100. In one embodiment, the computer 113 uses the signal strength information to re-route wireless communications traffic in the sensor system 100. Thus, for example, if the repeater unit 110 goes offline or is having difficulty communicating with the sensor unit 102, the computer 113 can send instructions to the repeater unit 111 to add the ID of the sensor unit 102 to the database of the repeater unit 111 (and similarly, send instructions to the repeater unit 110 to remove the ID of the sensor unit 102), thereby routing the traffic for the sensor unit 102 through the router unit 111 instead of the router unit 110.

[0056] Figure 2 is a block diagram of the sensor unit 102. In the sensor unit 102, one or more sensors 201 and a transceiver 203 are provided to a controller 202. The controller 202 typically provides power, data, and control information to the sensor(s) 201 and the transceiver 202. A power source 206 is provided to the controller 202. An optional tamper sensor 205 is also provided to the controller 202. A reset device (e.g., a switch) 208 is provided to the controller 202. In one embodiment, an optional audio output device 209 is provided. In one embodiment, the sensor 201 is configured as a plug-in module that can be replaced relatively easily.

[0057] In one embodiment, the transceiver 203 is based on a TRF 6901 transceiver chip from Texas Instruments. Inc. In one embodiment, the controller 202 is a conventional programmable microcontroller. In one embodiment, the controller 202 is based on a Field Programmable Gate Array (FPGA), such as, for example, provided by Xilinx Corp. In one embodiment, the sensor 201 includes an optoelectric smoke sensor with a smoke

chamber. In one embodiment, the sensor 201 includes a thermistor. In one embodiment, the sensor 201 includes a humidity sensor. In one embodiment, the sensor 201 includes an sensor, such as, for example, a water level sensor, a water temperature sensor, a carbon monoxide sensor, a moisture sensor, a water flow sensor, natural gas sensor, propane sensor, etc.

**[0058]** The controller 202 receives sensor data from the sensor(s) 201. Some sensors 201 produce digital data. However, for many types of sensors 201, the sensor data is analog data. Analog sensor data is converted to digital format by the controller 202. In one embodiment, the controller evaluates the data received from the sensor(s) 201 and determines whether the data is to be transmitted to the base unit 112. The sensor unit 102 generally conserves power by not transmitting data that falls within a normal range. In one embodiment, the controller 202 evaluates the sensor data by comparing the data value to a threshold value (e.g., a high threshold, a low threshold, or a high-low threshold). If the data is outside the threshold (e.g., above a high threshold, below a low threshold, outside an inner range threshold, or inside an outer range threshold), then the data is deemed to be anomalous and is transmitted to the base unit 112. In one embodiment, the data threshold is programmed into the controller 202. In one embodiment, the data threshold is programmed by the base unit 112 by sending instructions to the controller 202. In one embodiment, the controller 202 obtains sensor data and transmits the data when commanded by the computer 113.

**[0059]** In one embodiment, the tamper sensor 205 is configured as a switch that detects removal of or tampering with the sensor unit 102.

**[0060]** Figure 3 is a block diagram of the repeater unit 110. In the repeater unit 110, a first transceiver 302 and a second transceiver 305 are provided to a controller 303. The controller 303 typically provides power, data, and control information to the transceivers 302, 304. A power source 306 is provided to the controller 303. An optional tamper sensor (not shown) is also provided to the controller 303.

**[0061]** When relaying sensor data to the base unit 112, the controller 303 receives data from the first transceiver 303 and provides the data to the second transceiver 304. When relaying instructions from the base unit 112 to a sensor unit, the controller 303 receives data from the second transceiver 304 and provides the data to the first transceiver 302. In one embodiment, the controller 303 conserves power by powering-down the transceivers 302, 304 during periods when the controller 303 is not expecting data. The controller 303 also monitors the power source 306 and provides status information, such as, for example, self-diagnostic information and/or information about the health of the power source 306, to the base unit 112. In one embodiment, the controller 303 sends status information to the base unit 112 at regular intervals. In one embodiment, the controller 303 sends status information to the base unit 112 when requested by the base unit 112. In one embodiment, the controller 303 sends status information to the base unit 112 when a fault condition (e.g., battery low) is detected.

**[0062]** In one embodiment, the controller 303 includes a table or list of identification codes for wireless sensor units 102. The repeater 303 forwards packets received from, or sent to, sensor units 102 in the list. In one embodiment, the repeater 110 receives entries for the list of sensor units from the computer 113. In one embodiment, the controller 303 determines when a transmission is expected from the sensor units 102 in the table of sensor units and places the repeater 110 (e.g., the transceivers 302, 304) in a low-power mode when no transmissions are expected from the transceivers on the list. In one embodiment, the controller 303 recalculates the times for low-power operation when a command to change reporting interval is forwarded to one of the sensor units 102 in the list (table) of sensor units or when a new sensor unit is added to the list (table) of sensor units.

**[0063]** Figure 4 is a block diagram of the base unit 112. In the base unit 112, a transceiver 402 and a computer interface 404 are provided to a controller 403. The controller 303 typically provides data and control information to the transceivers 402 and to the interface. The interface 402 is provided to a port on the monitoring computer 113. The

interface 402 can be a standard computer data interface, such as, for example, Ethernet, wireless Ethernet, firewire port, Universal Serial Bus (USB) port, bluetooth, etc.

**[0064]** Figure 5 shows one embodiment a communication packet 500 used by the sensor units, repeater units, and the base unit. The packet 500 includes a preamble portion 501, an address (or ID) portion 502, a data payload portion 503, and an integrity portion 504. In one embodiment, the integrity portion 504 includes a checksum. In one embodiment, the sensor units 102-106, the repeater units 110-111, and the base unit 112 communicate using packets such as the packet 500. In one embodiment, the packets 500 are transmitted using FHSS.

**[0065]** In one embodiment, the data packets that travel between the sensor unit 102, the repeater unit 111, and the base unit 112 are encrypted. In one embodiment, the data packets that travel between the sensor unit 102, the repeater unit 111, and the base unit 112 are encrypted and an authentication code is provided in the data packet so that the sensor unit 102, the repeater unit, and/or the base unit 112 can verify the authenticity of the packet.

**[0066]** In one embodiment the address portion 502 includes a first code and a second code. In one embodiment, the repeater 111 only examines the first code to determine if the packet should be forwarded. Thus, for example, the first code can be interpreted as a building (or building complex) code and the second code interpreted as a subcode (e.g., an apartment code, area code, etc.). A repeater that uses the first code for forwarding thus forwards packets having a specified first code (e.g., corresponding to the repeater's building or building complex). Thus alleviates the need to program a list of sensor units 102 into a repeater, since a group of sensors in a building will typically all have the same first code but different second codes. A repeater so configured, only needs to know the first code to forward packets for any repeater in the building or building complex. This does, however, raise the possibility that two repeaters in the same building could try to forward packets for the same sensor unit 102. In one embodiment, each repeater waits for a programmed delay period before forwarding a packet. Thus reducing the chance of packet collisions at the base unit (in

the case of sensor unit to base unit packets) and reducing the chance of packet collisions at the sensor unit (in the case of base unit to sensor unit packets). In one embodiment, a delay period is programmed into each repeater. In one embodiment, delay periods are pre-programmed onto the repeater units at the factory or during installation. In one embodiment, a delay period is programmed into each repeater by the base unit 112. In one embodiment, a repeater randomly chooses a delay period. In one embodiment, a repeater randomly chooses a delay period for each forwarded packet. In one embodiment, the first code is at least 6 digits. In one embodiment, the second code is at least 5 digits.

**[0067]** In one embodiment, the first code and the second code are programmed into each sensor unit at the factory. In one embodiment, the first code and the second code are programmed when the sensor unit is installed. In one embodiment, the base unit 112 can re-program the first code and/or the second code in a sensor unit.

**[0068]** In one embodiment, collisions are further avoided by configuring each repeater unit 111 to begin transmission on a different frequency channel. Thus, if two repeaters attempt to begin transmission at the same time, the repeaters will not interfere with each other because the transmissions will begin on different channels (frequencies).

**[0069]** Figure 6 is a flowchart showing one embodiment of the operation of the sensor unit 102 wherein relatively continuous monitoring is provided. In Figure 6, a power up block 601 is followed by an initialization block 602. After initialization, the sensor unit 102 checks for a fault condition (e.g., activation of the tamper sensor, low battery, internal fault, etc.) in a block 603. A decision block 604 checks the fault status. If a fault has occurred, then the process advances to a block 605 where the fault information is transmitted to the repeater 110 (after which, the process advances to a block 612); otherwise, the process advances to a block 606. In the block 606, the sensor unit 102 takes a sensor reading from the sensor(s) 201. The sensor data is subsequently evaluated in a block 607. If the sensor data is abnormal, then the process advances to a transmit block 609 where the sensor data is transmitted to the repeater 110 (after which, the process advances to a block 612); otherwise, the process

advances to a timeout decision block 610. If the timeout period has not elapsed, then the process returns to the fault-check block 603; otherwise, the process advances to a transmit status block 611 where normal status information is transmitted to the repeater 110. In one embodiment, the normal status information transmitted is analogous to a simple "ping" which indicates that the sensor unit 102 is functioning normally. After the block 611, the process proceeds to a block 612 where the sensor unit 102 momentarily listens for instructions from the monitor computer 113. If an instruction is received, then the sensor unit 102 performs the instructions, otherwise, the process returns to the status check block 603. In one embodiment, transceiver 203 is normally powered down. The controller 202 powers up the transceiver 203 during execution of the blocks 605, 609, 611, and 612. The monitoring computer 113 can send instructions to the sensor unit 102 to change the parameters used to evaluate data used in block 607, the listen period used in block 612, etc.

[0070] Relatively continuous monitoring, such as shown in Figure 6, is appropriate for sensor units that sense relatively high-priority data (e.g., smoke, fire, carbon monoxide, flammable gas, etc.). By contrast, periodic monitoring can be used for sensors that sense relatively lower priority data (e.g., humidity, moisture, water usage, etc.). Figure 7 is a flowchart showing one embodiment of operation of the sensor unit 102 wherein periodic monitoring is provided. In Figure 7, a power up block 701 is followed by an initialization block 702. After initialization, the sensor unit 102 enters a low-power sleep mode. If a fault occurs during the sleep mode (e.g., the tamper sensor is activated), then the process enters a wake-up block 704 followed by a transmit fault block 705. If no fault occurs during the sleep period, then when the specified sleep period has expired, the process enters a block 706 where the sensor unit 102 takes a sensor reading from the sensor(s) 201. The sensor data is subsequently sent to the monitoring computer 113 in a report block 707. After reporting, the sensor unit 102 enters a listen block 708 where the sensor unit 102 listens for a relatively short period of time for instructions from monitoring computer 708. If an instruction is received, then the sensor unit 102 performs the instructions, otherwise, the process returns to the sleep block 703. In one embodiment, the sensor 201 and transceiver 203 are normally powered down. The controller 202 powers up the sensor 201 during execution of the block

706. The controller 202 powers up the transceiver during execution of the blocks 705, 707, and 708. The monitoring computer 113 can send instructions to the sensor unit 102 to change the sleep period used in block 703, the listen period used in block 708, etc.

[0071] In one embodiment, the sensor unit transmits sensor data until a handshaking-type acknowledgement is received. Thus, rather than sleep if no instructions or acknowledgements are received after transmission (e.g., after the decision block 613 or 709) the sensor unit 102 retransmits its data and waits for an acknowledgement. The sensor unit 102 continues to transmit data and wait for an acknowledgement until an acknowledgement is received. In one embodiment, the sensor unit accepts an acknowledgement from a repeater unit 111 and it then becomes the responsibility of the repeater unit 111 to make sure that the data is forwarded to the base unit 112. In one embodiment, the repeater unit 111 does not generate the acknowledgement, but rather forwards an acknowledgement from the base unit 112 to the sensor unit 102. The two-way communication ability of the sensor unit 102 provides the capability for the base unit 112 to control the operation of the sensor unit 102 and also provides the capability for robust handshaking-type communication between the sensor unit 102 and the base unit 112.

[0072] Regardless of the normal operating mode of the sensor unit 102 (e.g., using the Flowcharts of Figures 6, 7, or other modes) in one embodiment, the monitoring computer 113 can instruct the sensor unit 102 to operate in a relatively continuous mode where the sensor repeatedly takes sensor readings and transmits the readings to the monitoring computer 113. Such a mode would can be used, for example, when the sensor unit 102 (or a nearby sensor unit) has detected a potentially dangerous condition (e.g., smoke, rapid temperature rise, etc.)

[0073] Figure 8 shows the sensor system used to detect water leaks. In one embodiment, the sensor unit 102 includes a water level sensor and 803 and/or a water temperature sensor 804. The water level sensor 803 and/or water temperature sensor 804 are place, for example, in a tray underneath a water heater 801 in order to detect leaks from the



water heater 801 and thereby prevent water damage from a leaking water heater. In one embodiment, a temperature sensor is also provided to measure temperature near the water heater. The water level sensor can also be placed under a sink, in a floor sump, etc. In one embodiment, the severity of a leak is ascertained by the sensor unit 102 (or the monitoring computer 113) by measuring the rate of rise in the water level. When placed near the hot water tank 801, the severity of a leak can also be ascertained at least in part by measuring the temperature of the water. In one embodiment, a first water flow sensor is placed in an input water line for the hot water tank 801 and a second water flow sensor is placed in an output water line for the hot water tank. Leaks in the tank can be detected by observing a difference between the water flowing through the two sensors.

[0074] In one embodiment, a remote shutoff valve 810 is provided, so that the monitoring system 100 can shutoff the water supply to the water heater when a leak is detected. In one embodiment, the shutoff valve is controlled by the sensor unit 102. In one embodiment, the sensor unit 102 receives instructions from the base unit 112 to shut off the water supply to the heater 801. In one embodiment, the responsible party 120 sends instructions to the monitoring computer 113 instructing the monitoring computer 113 to send water shut off instructions to the sensor unit 102. Similarly, in one embodiment, the sensor unit 102 controls a gas shutoff valve 811 to shut off the gas supply to the water heater 801 and/or to a furnace (not shown) when dangerous conditions (such as, for example, gas leaks, carbon monoxide, etc.) are detected. In one embodiment, a gas detector 812 is provided to the sensor unit 102. In one embodiment, the gas detector 812 measures carbon monoxide. In one embodiment, the gas detector 812 measures flammable gas, such as, for example, natural gas or propane.

[0075] In one embodiment, an optional temperature sensor 818 is provided to measure stack temperature. Using data from the temperature sensor 818, the sensor unit 102 reports conditions, such as, for example, excess stack temperature. Excess stack temperature is often indicative of poor heat transfer (and thus poor efficiency) in the water heater 818.

[0076] In one embodiment, an optional temperature sensor 819 is provided to measure temperature of water in the water heater 810. Using data from the temperature sensor 819, the sensor unit 102 reports conditions, such as, for example, over-temperature or under-temperature of the water in the water heater.

[0077] In one embodiment, an optional current probe 821 is provided to measure electric current provided to a heating element 820 in an electric water heater. Using data from the current probe 821, the sensor unit 102 reports conditions, such as, for example, no current (indicating a burned-out heating element 820). An over-current condition often indicates that the heating element 820 is encrusted with mineral deposits and needs to be replaced or cleaned. By measuring the current provided to the water heater, the monitoring system can measure the amount of energy provided to the water heater and thus the cost of hot water, and the efficiency of the water heater.

[0078] In one embodiment, the sensor 803 includes a moisture sensor. Using data from the moisture sensor, the sensor unit 102 reports moisture conditions, such as, for example, excess moisture that would indicate a water leak, excess condensation, etc.

[0079] In one embodiment, the sensor unit 102 is provided to a moisture sensor (such as the sensor 803) located near an air conditioning unit. Using data from the moisture sensor, the sensor unit 102 reports moisture conditions, such as, for example, excess moisture that would indicate a water leak, excess condensation, etc.

[0080] In one embodiment, the sensor 201 includes a moisture sensor. The moisture sensor can be placed under a sink or a toilet (to detect plumbing leaks) or in an attic space (to detect roof leaks).

[0081] Excess humidity in a structure can cause severe problems such as rotting, growth of molds, mildew, and fungus, etc. (hereinafter referred to generically as fungus). In one embodiment, the sensor 201 includes a humidity sensor. The humidity sensor can be

place under a sink, in an attic space, etc. to detect excess humidity (due to leaks, condensation, etc.). In one embodiment, the monitoring computer 113 compares humidity measurements taken from different sensor units in order to detect areas that have excess humidity. Thus for example, the monitoring computer 113 can compare the humidity readings from a first sensor unit 102 in a first attic area, to a humidity reading from a second sensor unit 102 in a second area. For example, the monitoring computer can take humidity readings from a number of attic areas to establish a baseline humidity reading and then compare the specific humidity readings from various sensor units to determine if one or more of the units are measuring excess humidity. The monitoring computer 113 would flag areas of excess humidity for further investigation by maintenance personnel. In one embodiment, the monitoring computer 113 maintains a history of humidity readings for various sensor units and flags areas that show an unexpected increase in humidity for investigation by maintenance personnel.

**[0082]** In one embodiment, the monitoring system 100 detects conditions favorable for fungus (e.g., mold, mildew, fungus, etc.) growth by using a first humidity sensor located in a first building area to produce first humidity data and a second humidity sensor located in a second building area to produce second humidity data. The building areas can be, for example, areas near a sink drain, plumbing fixture, plumbing, attic areas, outer walls, a bilge area in a boat, etc.

**[0083]** The monitoring station 113 collects humidity readings from the first humidity sensor and the second humidity sensor and indicates conditions favorable for fungus growth by comparing the first humidity data and the second humidity data. In one embodiment, the monitoring station 113 establishes a baseline humidity by comparing humidity readings from a plurality of humidity sensors and indicates possible fungus growth conditions in the first building area when at least a portion of the first humidity data exceeds the baseline humidity by a specified amount. In one embodiment, the monitoring station 113 establishes a baseline humidity by comparing humidity readings from a plurality of humidity sensors and indicates possible fungus growth conditions in the first building area when at

least a portion of the first humidity data exceeds the baseline humidity by a specified percentage.

[0084] In one embodiment, the monitoring station 113 establishes a baseline humidity history by comparing humidity readings from a plurality of humidity sensors and indicates possible fungus growth conditions in the first building area when at least a portion of the first humidity data exceeds the baseline humidity history by a specified amount over a specified period of time. In one embodiment, the monitoring station 113 establishes a baseline humidity history by comparing humidity readings from a plurality of humidity sensors over a period of time and indicates possible fungus growth conditions in the first building area when at least a portion of the first humidity data exceeds the baseline humidity by a specified percentage of a specified period of time.

[0085] In one embodiment, the sensor unit 102 transmits humidity data when it determines that the humidity data fails a threshold test. In one embodiment, the humidity threshold for the threshold test is provided to the sensor unit 102 by the monitoring station 113. In one embodiment, the humidity threshold for the threshold test is computed by the monitoring station from a baseline humidity established in the monitoring station. In one embodiment, the baseline humidity is computed at least in part as an average of humidity readings from a number of humidity sensors. In one embodiment, the baseline humidity is computed at least in part as a time average of humidity readings from a number of humidity sensors. In one embodiment, the baseline humidity is computed at least in part as a time average of humidity readings from a humidity sensor. In one embodiment, the baseline humidity is computed at least in part as the lesser of a maximum humidity reading and an average of a number of humidity readings.

[0086] In one embodiment, the sensor unit 102 reports humidity readings in response to a query by the monitoring station 113. In one embodiment, the sensor unit 102 reports humidity readings at regular intervals. In one embodiment, a humidity interval is provided to the sensor unit 102 by the monitoring station 113.

[0087] In one embodiment, the calculation of conditions for fungus growth is comparing humidity readings from one or more humidity sensors to the baseline (or reference) humidity. In one embodiment, the comparison is based on comparing the humidity readings to a percentage (e.g., typically a percentage greater than 100%) of the baseline value. In one embodiment, the comparison is based on comparing the humidity readings to a specified delta value above the reference humidity. In one embodiment, the calculation of likelihood of conditions for fungus growth is based on a time history of humidity readings, such that the longer the favorable conditions exist, the greater the likelihood of fungus growth. In one embodiment, relatively high humidity readings over a period of time indicate a higher likelihood of fungus growth than relatively high humidity readings for short periods of time. In one embodiment, a relatively sudden increase in humidity as compared to a baseline or reference humidity is reported by the monitoring station 113 as a possibility of a water leak. If the relatively high humidity reading continues over time then the relatively high humidity is reported by the monitoring station 113 as possibly being a water leak and/or an area likely to have fungus growth or water damage.

[0088] Temperatures relatively more favorable to fungus growth increase the likelihood of fungus growth. In one embodiment, temperature measurements from the building areas are also used in the fungus grown-likelihood calculations. In one embodiment, a threshold value for likelihood of fungus growth is computed at least in part as a function of temperature, such that temperatures relatively more favorable to fungus growth result in a relatively lower threshold than temperatures relatively less favorable for fungus growth. In one embodiment, the calculation of a likelihood of fungus growth depends at least in part on temperature such that temperatures relatively more favorable to fungus growth indicate a relatively higher likelihood of fungus growth than temperatures relatively less favorable for fungus growth. Thus, in one embodiment, a maximum humidity and/or minimum threshold above a reference humidity is relatively lower for temperature more favorable to fungus growth than the maximum humidity and/or minimum threshold above a reference humidity for temperatures relatively less favorable to fungus growth.

[0089] In one embodiment, a water flow sensor is provided to the sensor unit 102. The sensor unit 102 obtains water flow data from the water flow sensor and provides the water flow data to the monitoring computer 113. The monitoring computer 113 can then calculate water usage. Additionally, the monitoring computer can watch for water leaks, by, for example, looking for water flow when there should be little or no flow. Thus, for example, if the monitoring computer detects water usage throughout the night, the monitoring computer can raise an alert indicating that a possible water leak has occurred.

[0090] In one embodiment, the sensor 201 includes a water flow sensor is provided to the sensor unit 102. The sensor unit 102 obtains water flow data from the water flow sensor and provides the water flow data to the monitoring computer 113. The monitoring computer 113 can then calculate water usage. Additionally, the monitoring computer can watch for water leaks, by, for example, looking for water flow when there should be little or no flow. Thus, for example, if the monitoring computer detects water usage throughout the night, the monitoring computer can raise an alert indicating that a possible water leak has occurred.

[0091] In one embodiment, the sensor 201 includes a fire-extinguisher tamper sensor is provided to the sensor unit 102. The fire-extinguisher tamper sensor reports tampering with or use of a fire-extinguisher. In one embodiment the fire-extinguisher tamper sensor reports that the fire extinguisher has been removed from its mounting, that a fire extinguisher compartment has been opened, and/or that a safety lock on the fire extinguisher has been removed.

[0092] Figure 9A shows a dual-sensor system wherein the tray 802, as shown in Figure 8, includes a drain. A sensor 901 is provided below the drain, and a sensor 902 is provided above the drain. The sensors 901 and 902 are provided to the sensor unit 102. When only the sensor 901 detects the presence of water, a message is sent from the sensor unit 102 to the base unit 112 indicating that the sensor 901 has detected water and the sensor 902 has

not detected water. The monitoring system 113 can then report that a leak has been detected, but that the leaking water is being routed to the drain. If, however, both the sensors 901 and 902 detect water, then a message is sent from the sensor unit 102 to the base unit 112 indicating that both the sensors 901 and 902 have detected water. The monitoring system 113 can then report that a serious leak has been detected, and that the leaking water is being safely routed to the drain. The monitoring system 113 can estimate the rate of rise in the water level by calculating the time difference between the time that the sensor 901 detects water and the time that the sensor 902 detects water. In one embodiment, the sensor unit 102 includes a timestamp to indicate when the sensor 901 and/or the sensor 902 begins to detect water. In one embodiment, the sensor unit 102 measures a time difference between the time the sensor 901 begins to detect water and the time the sensor 902 begins to detect water, and reports the time difference to the monitoring unit 113. In one embodiment, the monitoring unit 113 computes the time difference between the detection by the sensor 901 and the sensor 902 by calculating the time difference between receipt of a first message from the sensor unit 102 reporting water detection by the sensor 901 and receipt of a second message from the sensor unit 102 reporting water detection by the sensor 902. In one embodiment, the size of the tray 802 and the size of the drain are provided to the monitoring unit 113 and/or the sensor unit 102 and the monitoring unit 113 and/or the sensor unit 102 calculates an estimate for the flow rate of the leak by using the time difference between detection by the sensors 901, 902, the size of the tray 802, and the size of the drain.

[0093] Figure 9B shows a dual-sensor system similar to Figure 9A except that in Figure 9B, the drain is out the bottom of the tray 802 instead of the side as show in Figure 9A. Nevertheless, the system shown in Figure 9B works in a manner similar to that of Figure 9A. In Figure 9B, the sensor 901 is located at or near the bottom of the tray 802 and the sensor 902 is located higher than the sensor 901. When only the sensor 901 detects the presence of water, a message is sent from the sensor unit 102 to the base unit 112 indicating that the sensor 901 has detected water and the sensor 902 has not detected water. The monitoring system 113 can then report that a leak has been detected, but that the leaking water is being routed to the drain. If, however, both the sensors 901 and 902 detect water,

then a message is sent from the sensor unit 102 to the base unit 112 indicating that both the sensors 901 and 902 have detected water. The monitoring system 113 can then report that a serious leak has been detected, and that the leaking water is being safely routed to the drain. As described in connection with Figure 9A, the time between detection of water by the sensors 901 and 902, (and, optional, the size of the tray 802 and the drain) can be used to estimate the severity of the leak.

[0094] Figure 10A shows a moisture sensor unit 1010 that includes probes 1020 and 1022 placed at different levels to detect different water levels. The moisture sensor unit 1010 can be configured as one embodiment of the sensor unit 102. The moisture sensor unit 1010 can be configured as shown in Figure 2 with a transceiver 203 that can both transmit and receive, or the transceiver 203 can be configured for transmit-only operation. In one embodiment, the moisture sensor unit 1010 includes a case with one or more feet 1011 to hold the case above a surface. A relatively longer probe 1020 extends from the case to detect a first water level, and a relatively shorter probe 1022 extends from the case to detect a second water level. A common probe (e.g., a ground probe) 1021 also extends from the case. The moisture sensor unit 1010 reports a first water level when water completes a circuit between the probe 1020 and the common probe 1021. The moisture sensor 1010 reports a second water level when water completes a circuit between the probe 1022 and the common probe 1021. In one embodiment, the moisture sensor unit 1010 measures a first electrical resistance between the first probe 1020 and the common probe 1021 and a second electrical resistance between the common probe 1021 and the second probe 1022. The presence of water is indicated by a drop in the first and/or second resistances. A drop in the first resistance indicates a first water level. A drop the second resistance indicates a second water level. In one embodiment, the moisture sensor unit 1010 indicates the presence of water with the first or second resistance falls below a threshold value. In one embodiment, the sensor unit 1010 reports the actual measured first and/or second resistance to the monitoring system 113. In one embodiment, the amount of water is estimated by the value of the first and/or second resistance. In one embodiment, the water rate of rise is estimated from the rate of change in the value of the first and or second resistances.



[0095] In one embodiment, the moisture sensor unit 1010 measures a first galvanic voltage between the first probe 1020 and the common probe 1021 and a second galvanic voltage between the common probe 1021 and the second probe 1022. The presence of a first and/or second galvanic voltage indicates the presence of water. In one embodiment, the sensor unit 1010 measures both the resistances between the probes 1020-1022 and the galvanic voltages between the probes 1020-1022. In one embodiment, the probes 1020 and 1022 are configured from a different material (e.g., a different metal) than the common probe 1021.

[0096] Figure 10B shows a moisture sensor that includes multiple probes made of varying materials and placed at different levels to detect different water levels. In Figure 10B a plurality of first probes 1020, a second plurality of probes 1021, and/or a second plurality of probes 1022 are configured from conductive materials, such as, for example, copper, gold, platinum, carbon, conductive plastic, etc. The various probes 1020 can be of the same material or different materials, and can include multiple materials in each probe (e.g., gold plating, platinum plating, etc.). The various probes 1021 can be of the same material or different materials, and can include multiple materials in each probe (e.g., gold plating, platinum plating, etc.). The various probes 1022 can be of the same material or different materials, and can include multiple materials in each probe (e.g., gold plating, platinum plating, etc.).

[0097] Figure 10C shows a moisture sensor that includes the probes 1020-1022 provided to a substrate 1025. In one embodiment, the substrate 1025 is a printed-circuit substrate and the probes 1020-1022 are configured using printed circuit processing techniques.

[0098] Figure 10D shows a moisture sensor that includes the probes 1020-1022 provided to the substrate 1025 and configured to detect different water levels, wherein a chemical agent 1030 is provided to the substrate to aid in measurement of the water level.

The chemical agent can be configured as a conduction-enhancing agent that has a relatively high resistance when dry but a relatively lower resistance when wet, such as, for example, salts, acids, detergents, ionic compounds, etc.

[0099] Figure 10E shows a moisture sensor that includes probes placed at different levels to detect different water levels and a pad 1031 to aid in detection of water. In Figure 10E the pad 1031 is provided to the probe 1020 and to the probe 1021. In one embodiment, a conduction-enhancing agent such as described above is provided to the pad 1031. One of skill in the art will recognize that the pad 1031 can also be made thick enough to be provided to the probe 1022 as well.

[0100] Figure 10F shows a moisture sensor that includes the pad 1031 and a second pad 1032. The pad 1032 is provided to the probe 1021 and the probe 1022 (and, optionally) to the probe 1020). One of ordinary skill in the art will recognize that the pad 1031 can be omitted in favor of the pad 1032 or both the pad 1031 and 132 can be provided. In one embodiment, a conduction-enhancing agent such as described above can be provided to the pad 1031, or the pad 1032, or to both pads. In one embodiment, a first conduction-enhancing agent such as described above is provided to the pad 1031, and a second conduction-enhancing agent is provided to the pad 1032.

[0101] Figure 11 shows a sensor system similar to that shown in Figure 8, and wherein a moisture sensor 1102 is provided around a water tank. The configuration shown in Figure 11 can be used in connection with the sensors shown in Figures 8, 9A, and 9B. The sensor 1102 can also be provided in configurations (e.g., older construction) where the tray 802 is not provided. The sensor 1102 measure water on the side of the tank 801 due to leaks in the tank 801 or due to water running down the side of the tank 801 due to leaks in the plumbing connections to the tank 801.

[0102] Figure 12 shows a sensor system 1200 wherein one or more relatively low-cost sensor units 1202-1204 provide sensor readings and/or status information to an area

monitor unit 1210 that communicates with the base unit 112 or with a repeater unit 110. The sensor units 1202-1204 can be configured as embodiments of the sensor unit 102 and/or as embodiments of the moisture sensor unit 1010. In one embodiment, the sensor units 1202 and 1204 are configured for one-way communication to transmit information to the area monitor 1210. The moisture sensor unit 1010 can be configured as one embodiment of the sensor unit 102. The moisture sensor unit 1010 can be configured as shown in Figure 2 with a transceiver 203 that can both transmit and receive, or the transceiver 203 can be configured for transmit-only operation. In one embodiment, the area monitor 1210 is configured in a manner similar to the repeater unit 110.

[0103] In one embodiment, the area monitor 1210 is configured to provide bi-directional communication with one or more sensor units 102. In one embodiment, the area monitor 1210 is configured to receive one-way communication from one or more sensor units 1202-1204.

[0104] In one embodiment, the sensor unit 1202 sends a message to the area monitor 1210 whenever an anomalous sensor reading is detected (e.g., water is detected, smoke is detected, etc.). In one embodiment, the sensor unit 1202 sends a stream of messages spaced at desired intervals (e.g., every few seconds) to the area monitor 1210 whenever an anomalous sensor reading is detected. In one embodiment, the sensor unit 1202 sends a status report (e.g., system health, battery power status, etc.) to the area monitor 1210 at a desired regular interval (e.g., every hour, every day, every few hours, etc.). The area monitor forwards messages from the sensor system 1200 to the monitoring system 113. In one embodiment, the monitoring system 113 and/or area monitor 1210 can determine that the sensor unit 1202 has failed based on status information received from the sensor unit 1202 and/or based on a lack of status information from the sensor unit 1202. The area monitor 1210 expects to receive periodic status updates from the sensor 1202, thus, the area monitor (and the central monitor 113) can assume that the sensor unit 1202 has failed or been removed if such regular status updates are not received.

[0105] In one embodiment, the sensor unit 1202 send actual sensor data to the area monitor 1210 and the area monitor forwards such data to the central monitoring system 113 for analysis. Thus, unlike simple alarm systems that simply provide on/off-type sensors, the sensor units 1202-1204 and 102-106 provide actual sensor readings that can be analyzed by the monitoring system to determine or estimate the severity of a problem (e.g., the amount of smoke, the amount of water, the rate of increase in smoke, water, temperature, etc.).

[0106] In one embodiment, the monitoring system 113 maintains data received from the sensor units 1202-1204 and 102-106 to help in maintenance of the sensor system. In one embodiment, maintenance personnel are expected to test each sensor unit on a regular basis (e.g., semi-annually, annually, bi-annually, monthly, etc.) to make sure the sensor is working. Thus, for example, in one embodiment, the maintenance personnel are expected to expose each moisture sensor 1010 to water to test the operation of the sensor and to make sure that a "water-sensed" message is transmitted to the monitoring system 113. Similarly, the maintenance personnel can be tasked with exposing each smoke sensor to smoke. Thus, if the monitoring system database shows that a particular sensor unit has not reported a sensor event (e.g., water detected, smoke detected, etc.) in a period corresponding to the maintenance interval, the monitoring system 113 can report that the sensor unit has failed or that the sensor unit has not been tested according to the testing schedule. In this manner, supervisory personnel can monitor the actions of maintenance personnel by examining the database maintained by the system 113 to make sure that each sensor has been activated and tested according the desired maintenance schedule.

[0107] The database maintained by the monitoring system 113 can also be used to provide plots of sensor activations and to indicate possible trouble areas in a building or structure. Thus, for example, if a particular water sensor has been activated on a regular basis, the monitoring system 113 can indicate that a potential problem exists in the area monitored by that sensor and thus, alert the maintenance or supervisory personnel.

[0108] Figure 13 shows the moisture sensor unit 1010 provided with a self-test system that includes a container 1310 and an actuator 1303. The container 1310 is provided with a test fluid (e.g., water, alcohol mixture, solvent, etc.) configured to activate a sensor 1310 provided to the sensor unit 1010 (in one embodiment, the sensor 1310 includes the probes 1020-1022 shown in Figures 10A-F). In one embodiment, the actuator releases a portion of the fluid 1302 onto the sensor 1310 to test the sensor 1310 and the sensor unit 1010. In one embodiment, the actuator 1303 includes a valve. In one embodiment, the actuator 1303 includes a pump. In one embodiment, the actuator 1303 includes an ultrasonic pump.

[0109] In one embodiment, the actuator is provided to the controller 202. In one embodiment the controller 202 activates the actuator at periodic intervals according to a test schedule. In one embodiment, the message constructed by the controller 202 and sent to the monitoring system 113 includes a flag indicating that the actuator 1303 has been activated and that the sensor readings from the sensor should correspond to reading expected when the sensor 1310 is exposed to the fluid 1302. When the monitoring system 113 receives such a message indicating that the actuator 1303 has been activated, the monitoring system 113 can evaluate the sensor data from the sensor 1310 for proper operation of the sensor 1310. In one embodiment, the fluid 1302 includes a solvent or other cleaner to clean one or more portions of the sensor 1310. In one embodiment, the fluid 1302 includes a conduction-enhancing agent as described above in connection with Figure 10D.

[0110] Figure 14 shows the sensor unit 102 provided with a smoke sensor 1401 and a self-test system that includes a smoke generator 1402. In one embodiment, the smoke generator 1402 is provided to the controller 202. In one embodiment the controller 202 activates the smoke generator 1402 at periodic intervals according to a test schedule. In one embodiment, the message constructed by the controller 202 and sent to the monitoring system 113 includes a flag indicating that the smoke generator 1402 has been activated and that the sensor readings from the smoke sensor 1401 correspond to reading expected when the sensor 1401 is exposed to smoke from the smoke generator 1402. When the monitoring system 113

receives such a message indicating that the smoke generator 1402 has been activated, the monitoring system 113 can evaluate the sensor data from the sensor 1401 for proper operation of the sensor 1401.

[0111] In one embodiment, the self-test systems in Figures 13 and 14 are activated at periodic intervals by the processor 202. In one embodiment, the self-test systems in Figures 13 and 14 are activated according to instructions from the monitoring system 113. In one embodiment, the self-test systems in Figures 13 and 14 are activated according to instructions received via the programming interface 210.

[0112] It will be evident to those skilled in the art that the invention is not limited to the details of the foregoing illustrated embodiments and that the present invention may be embodied in other specific forms without departing from the spirit or essential attributed thereof; furthermore, various omissions, substitutions and changes may be made without departing from the spirit of the inventions. For example, although specific embodiments are described in terms of the 900 MHz frequency band, one of ordinary skill in the art will recognize that frequency bands above and below 900 MHz can be used as well. The wireless system can be configured to operate on one or more frequency bands, such as, for example, the HF band, the VHF band, the UHF band, the Microwave band, the Millimeter wave band, etc. One of ordinary skill in the art will further recognize that techniques other than spread spectrum can also be used and/or can be used instead of spread spectrum. The modulation use is not limited to any particular modulation method, such that modulation scheme used can be, for example, frequency modulation, phase modulation, amplitude modulation, combinations thereof, etc. The foregoing description of the embodiments is, therefore, to be considered in all respects as illustrative and not restrictive, with the scope of the invention being delineated by the appended claims and their equivalents.

WHAT IS CLAIMED IS:

1. A system for detecting water leaks, comprising:  
a moisture sensor;  
a water level sensor comprising a plurality of probes at different heights; and  
a processor configured to collect moisture readings from said plurality of probes, said processor configured to report a possible water leak when said moisture sensor detects moisture above a moisture threshold value, said processor configured to report a first water level when a resistance between a first pair of probes falls below a specified value and to report a second water level when a resistance between a second pair of probes falls below a threshold value.
2. The system of Claim 1, further comprising a conduction-enhancing agent provided to one or more of said probes.
3. The system of Claim 1, wherein said first pair of probes and said second pair of probes share a common probe.
4. The system of Claim 1, wherein different probes in said plurality of probes are composed of different conductive materials.
5. The system of Claim 1, further comprising a substrate to support one or more of said probes.
6. The system of Claim 1, wherein a conduction-enhancing agent is provided to said substrate.
7. The system of Claim 1, further comprising means for wirelessly transmitting data from said moisture sensor to a monitoring station.

8. The system of Claim 1, further comprising means for wirelessly transmitting resistance data to a monitoring station.

9. The system of Claim 8, further comprising means for receiving instructions to close a water shutoff valve from a remote operator.

10. The system of Claim 1, wherein said moisture sensor is provided to a wireless sensor unit configured to report data measured by said moisture sensor when said wireless sensor determines that said moisture data fails a threshold test, said wireless sensor unit configured to operating in a low-power mode when not transmitting or receiving data.

11. The system of Claim 1, wherein said water sensor is provided to a wireless sensor unit configured to report data measured by said water sensor when said wireless sensor determines that said water data fails a threshold test, said wireless sensor unit configured to operating in a low-power mode when not transmitting or receiving data.

12. The system of Claim 1, wherein said temperature sensor is provided to a wireless sensor unit configured to report data measured by said temperature sensor when said wireless sensor determines that said temperature data fails a threshold test, said wireless sensor unit configured to operating in a low-power mode when not transmitting or receiving data.

13. The system of Claim 1, further comprising a self-test module.

14. The system of Claim 13, wherein said self-test module comprises a fluid and an actuator configured to provide a portion of said fluid to one or more of said probes.

15. The system of Claim 1, further comprising a monitoring computer configured to attempt to contact said responsible party by telephone.



16. The system of Claim 1, further comprising a monitoring computer configured to attempt to contact said responsible party by cellular telephone.

17. The system of Claim 1, further comprising a monitoring computer configured to attempt to contact said responsible party by cellular text messaging.

18. The system of Claim 1, further comprising a monitoring computer configured to attempt to contact said responsible party by pager.

19. The system of Claim 1, further comprising a monitoring computer configured to attempt to contact said responsible party by Internet.

20. The system of Claim 1, further comprising a monitoring computer configured to attempt to contact said responsible party by email.

21. The system of Claim 1, further comprising a monitoring computer configured to attempt to contact said responsible party by Internet instant messaging.

22. The system of Claim 1, wherein said first pair of probes is provided below a drain and said second pair of probes is provided above a drain.

23. The system of Claim 1, wherein said first pair of probes is positioned to detect a water leak, and said second pair of probes is positioned to detect that said water leak is not being properly drained.

24. The system of Claim 1, wherein said system is configured to receive an instruction to change a status reporting interval.

25. The system of Claim 23, wherein said system is configured to receive an instruction to change a sensor data reporting interval.

26. The system of Claim 23, wherein a monitoring computer is configured to monitor a status of said wireless sensor unit.

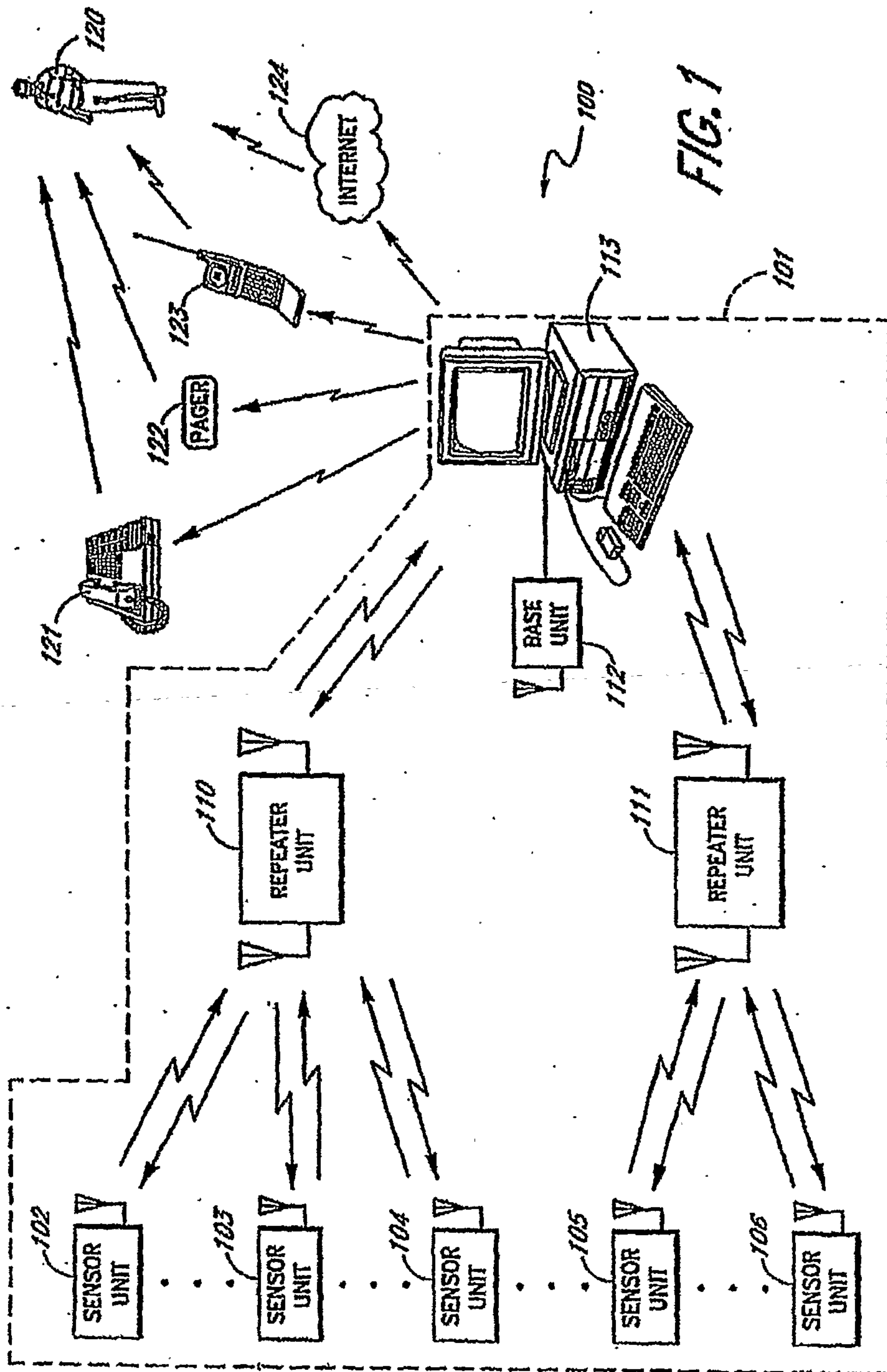

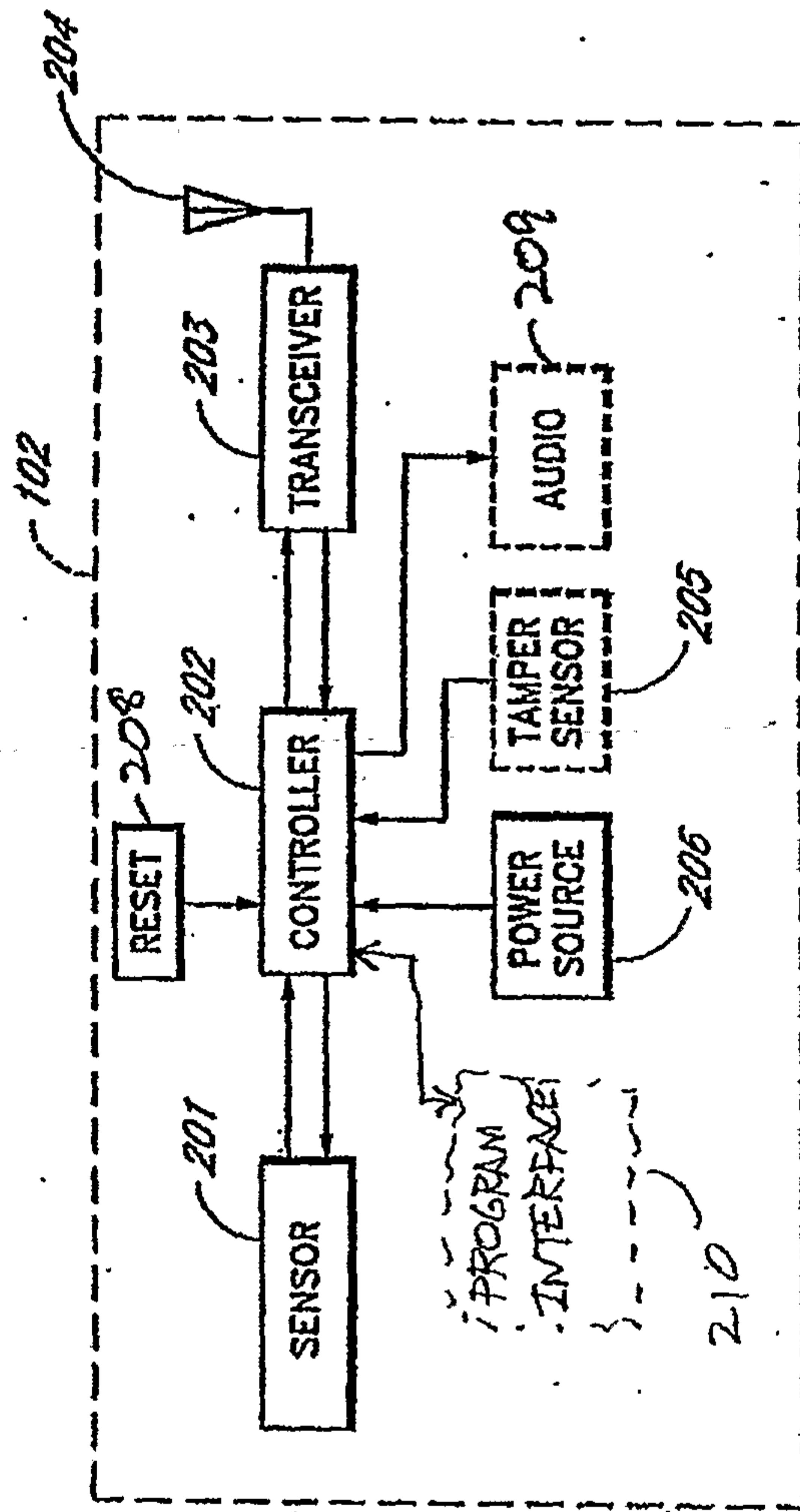

SENSOR UNIT

FIG. 2

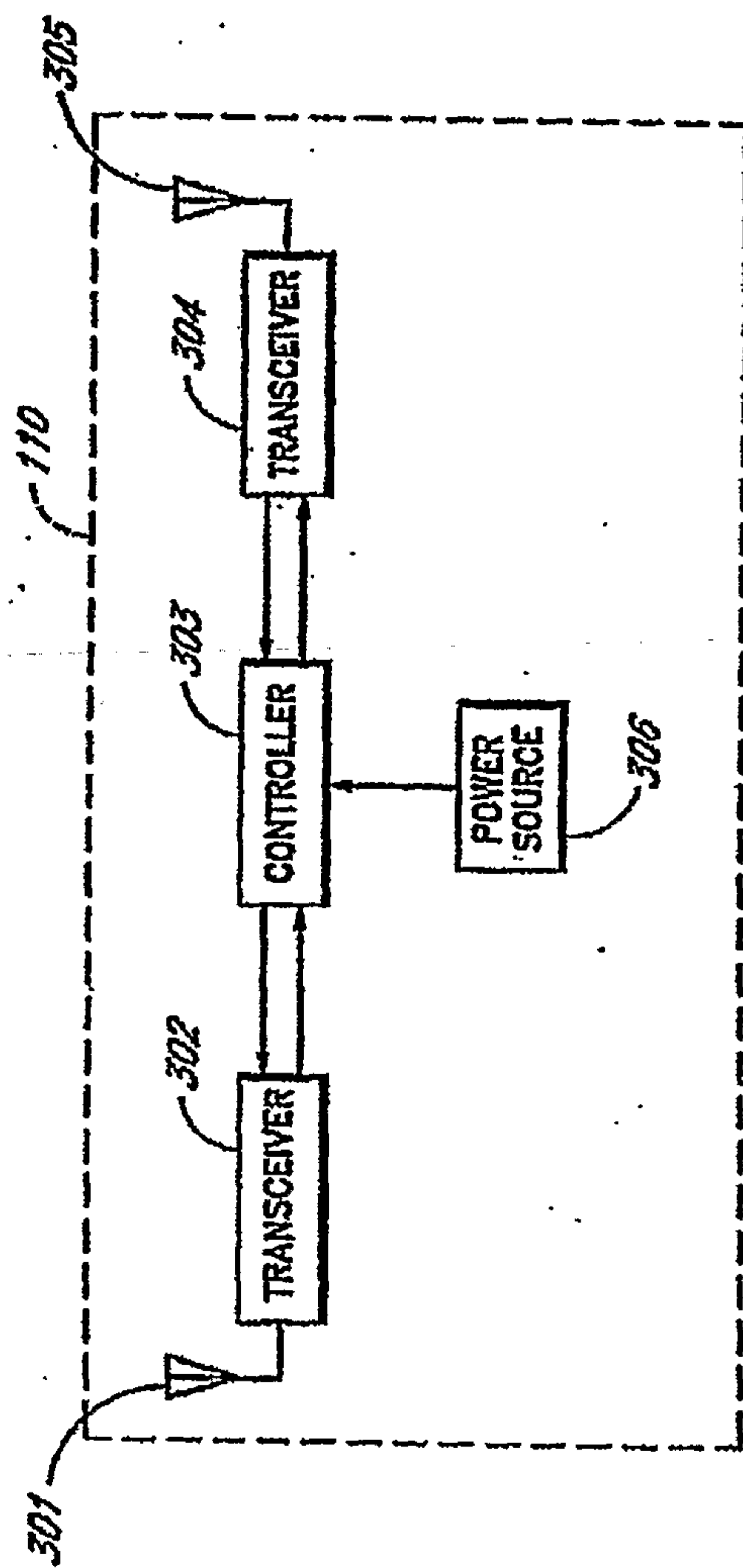

FIG. 3

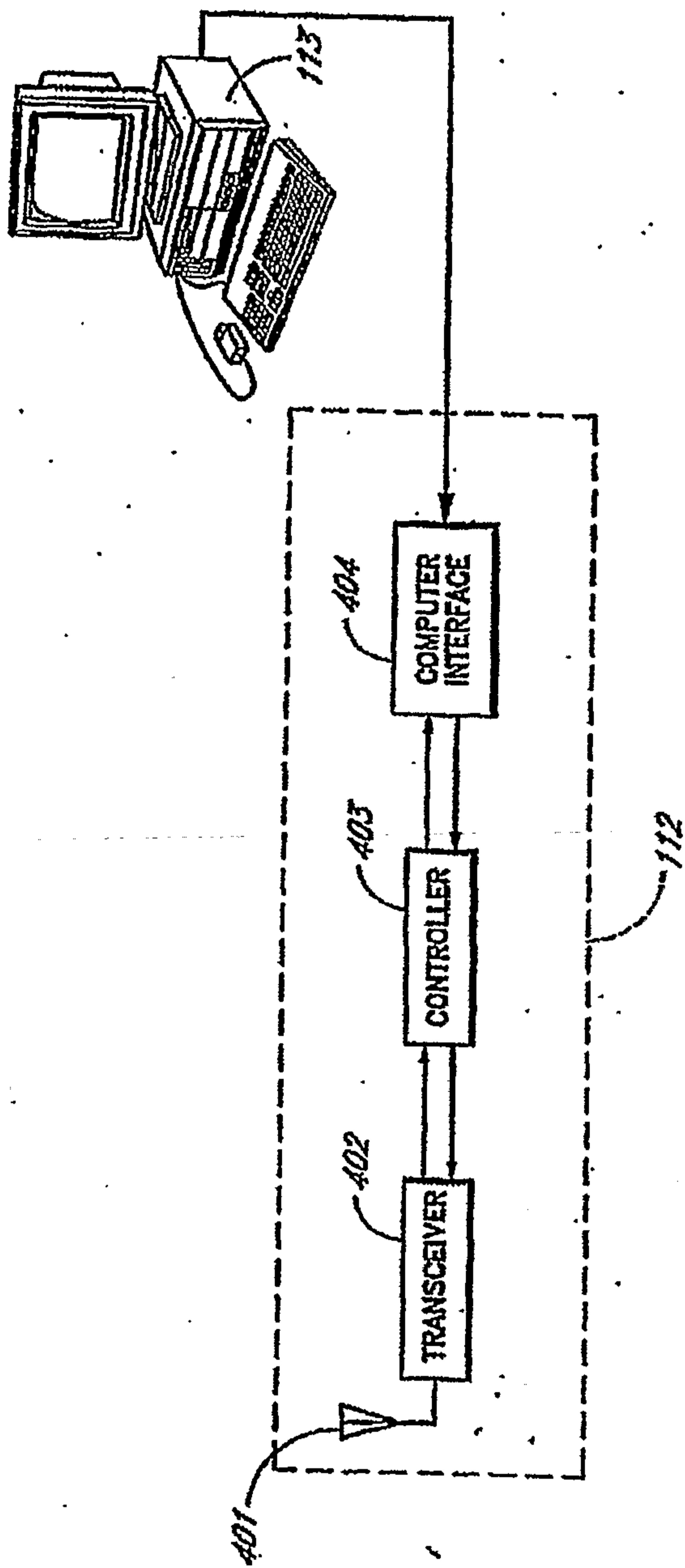

FIG. 4

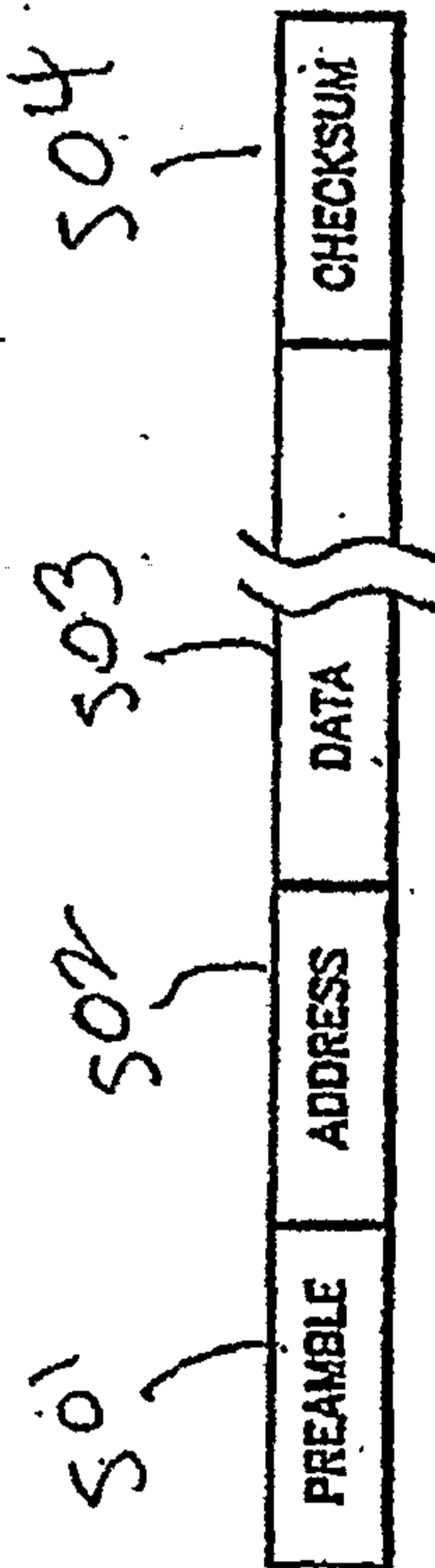

FIG. 5

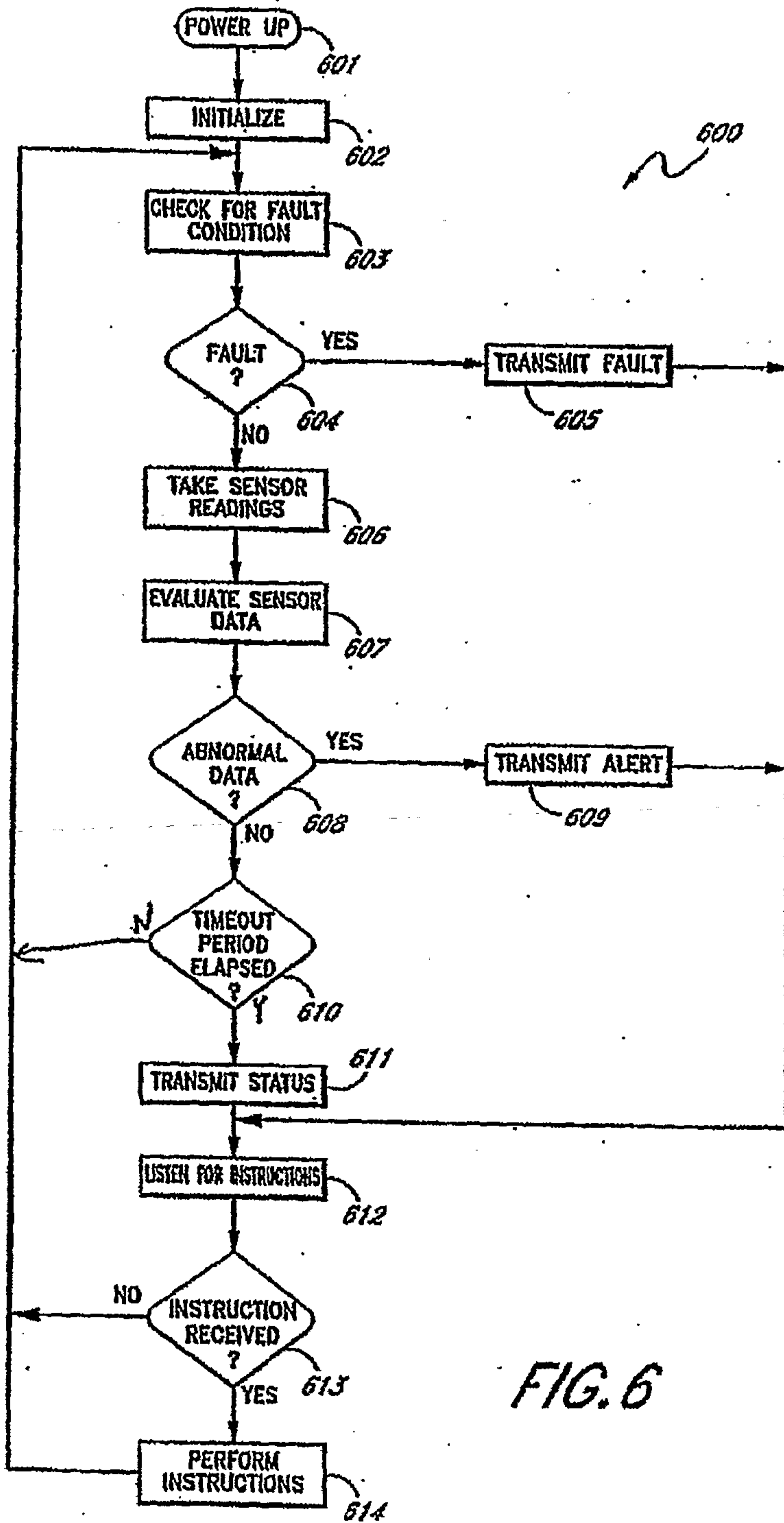

FIG. 6



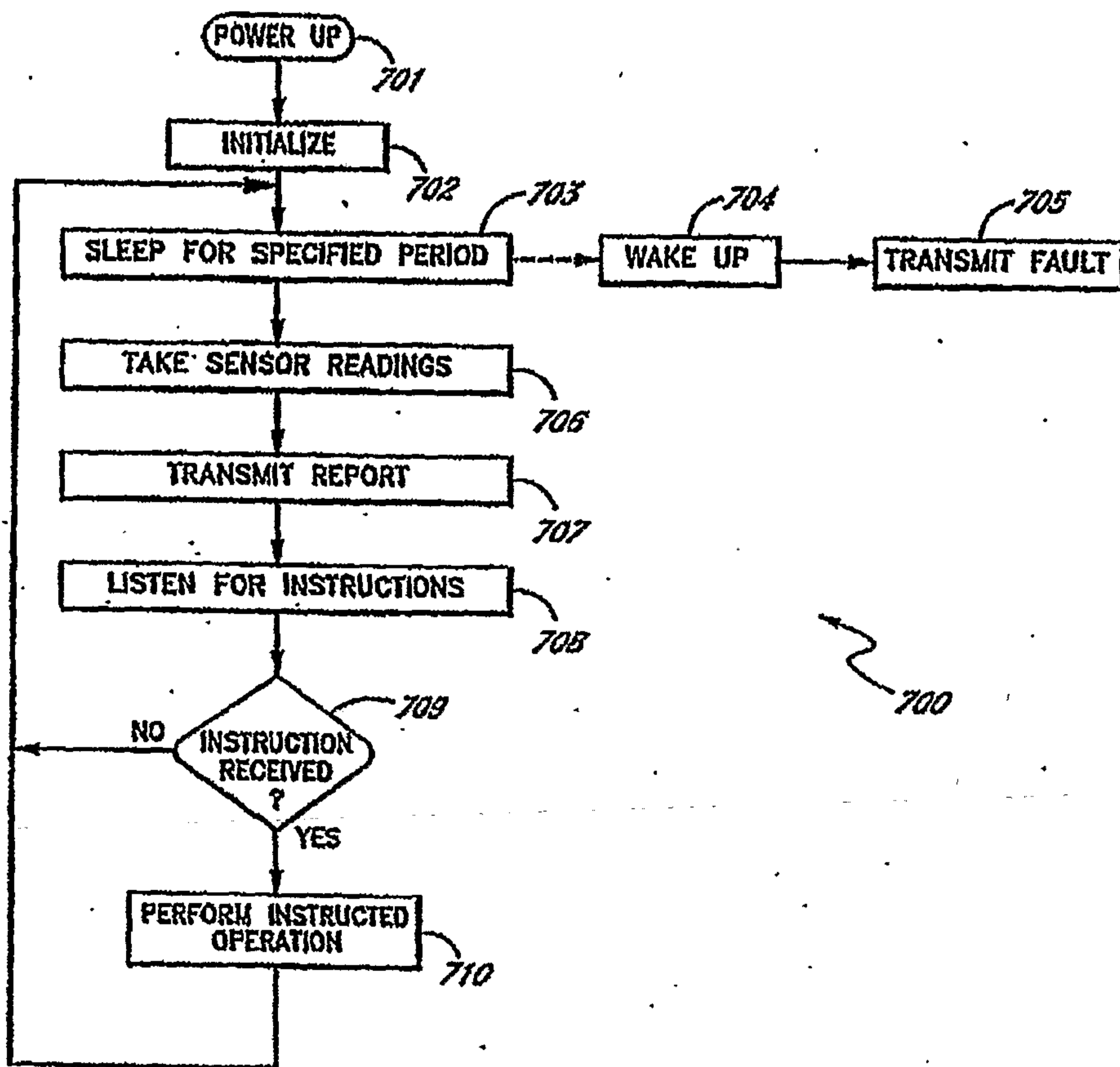

FIG. 7

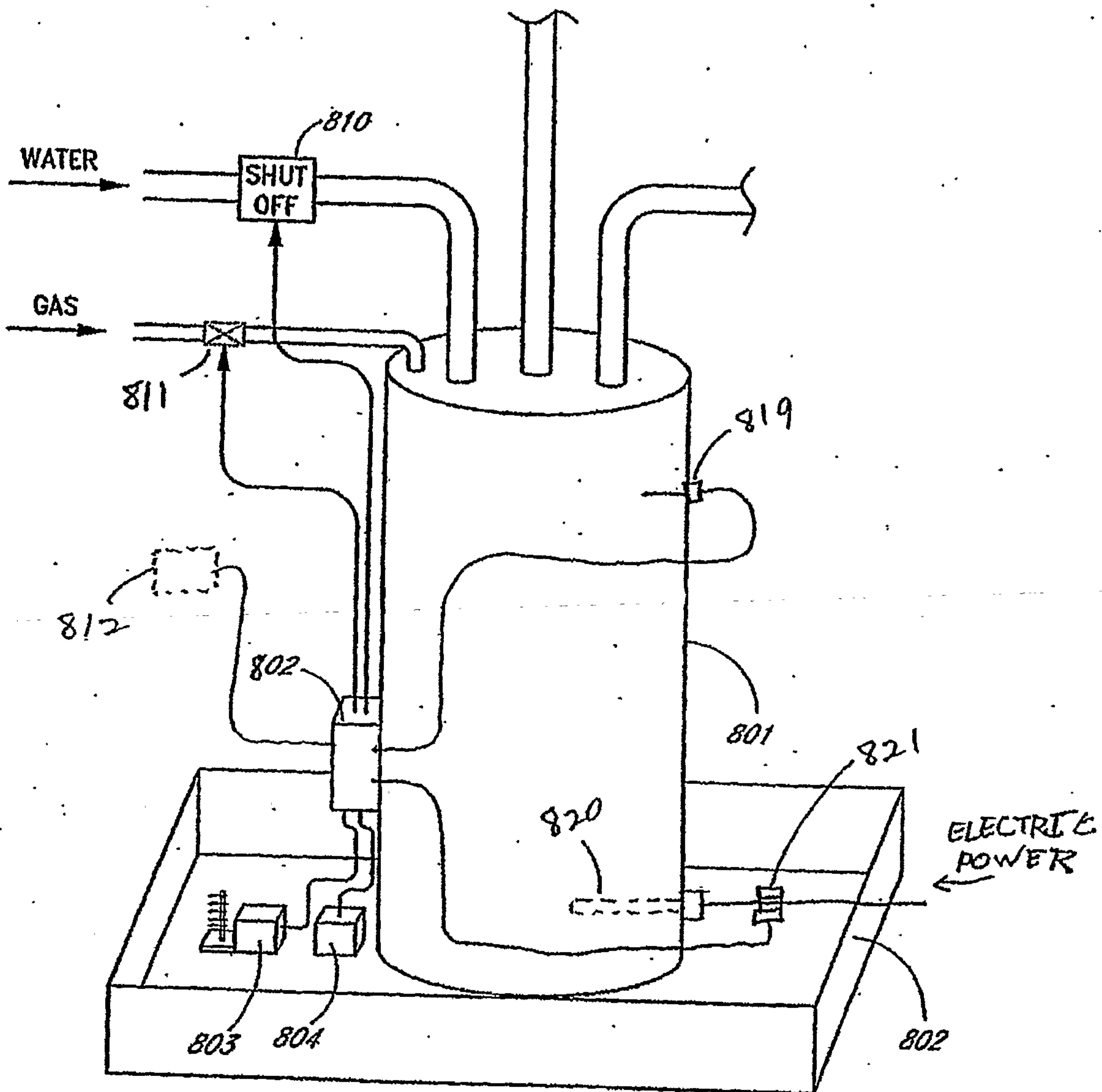

FIG. 8

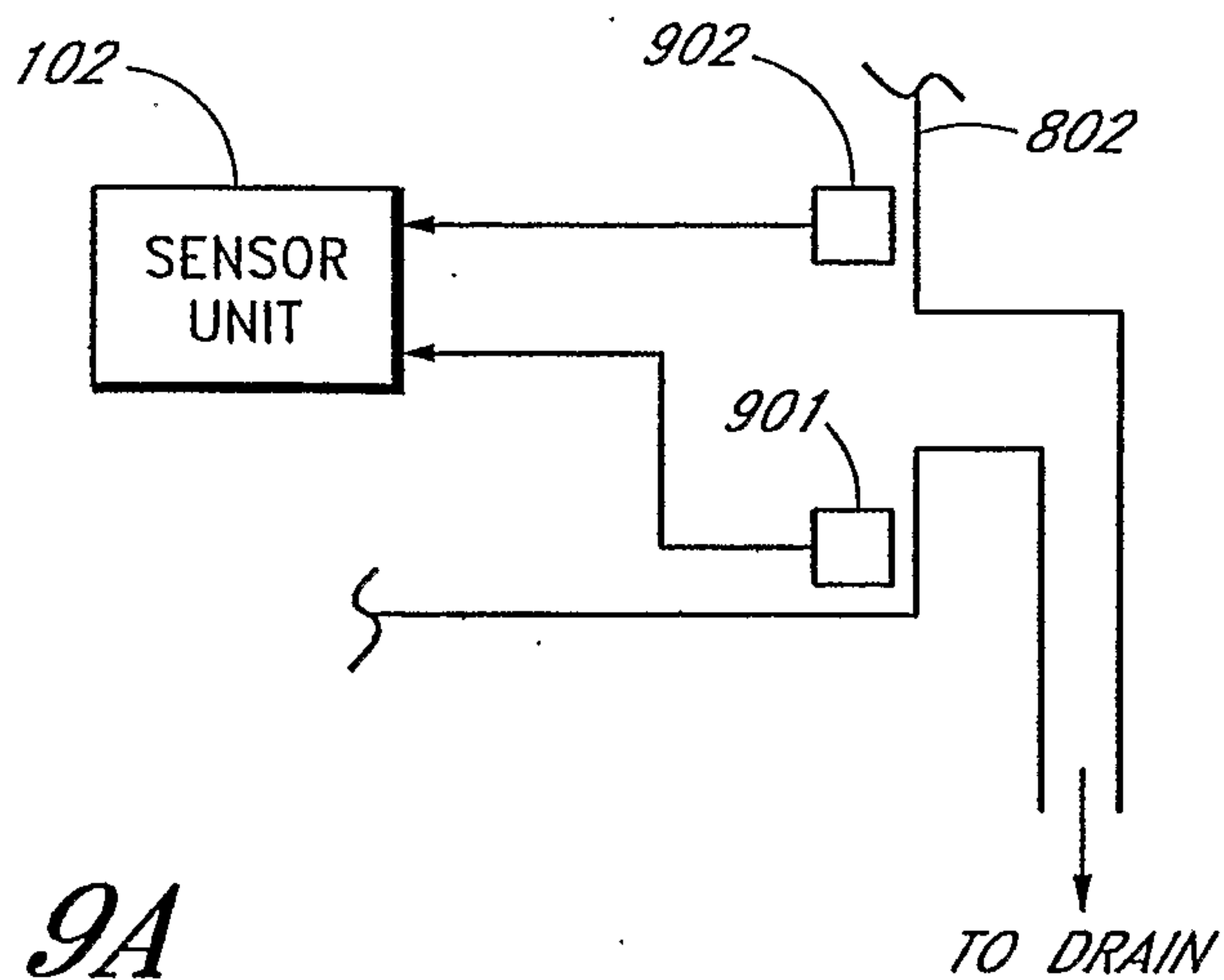

FIG. 9A

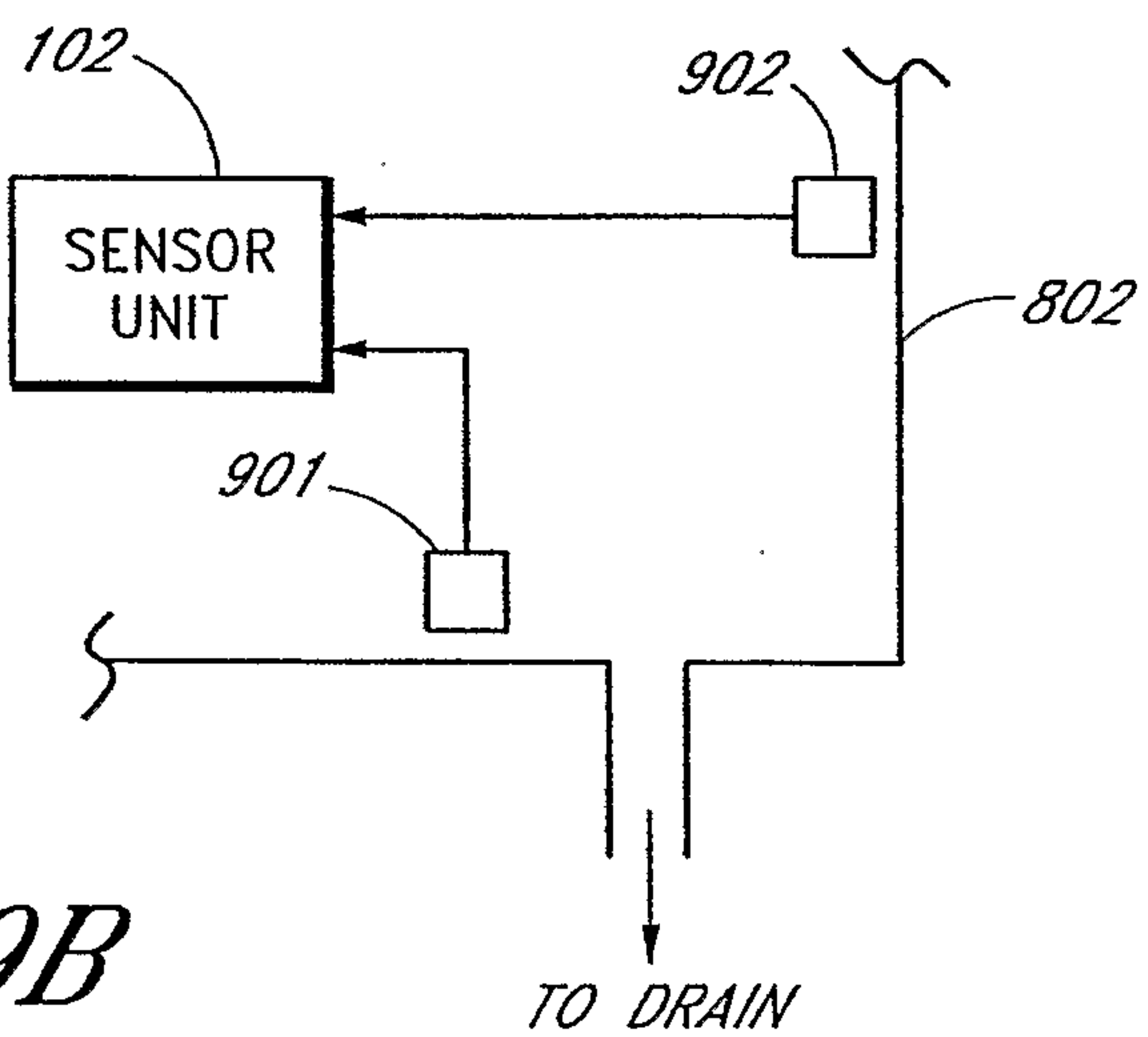
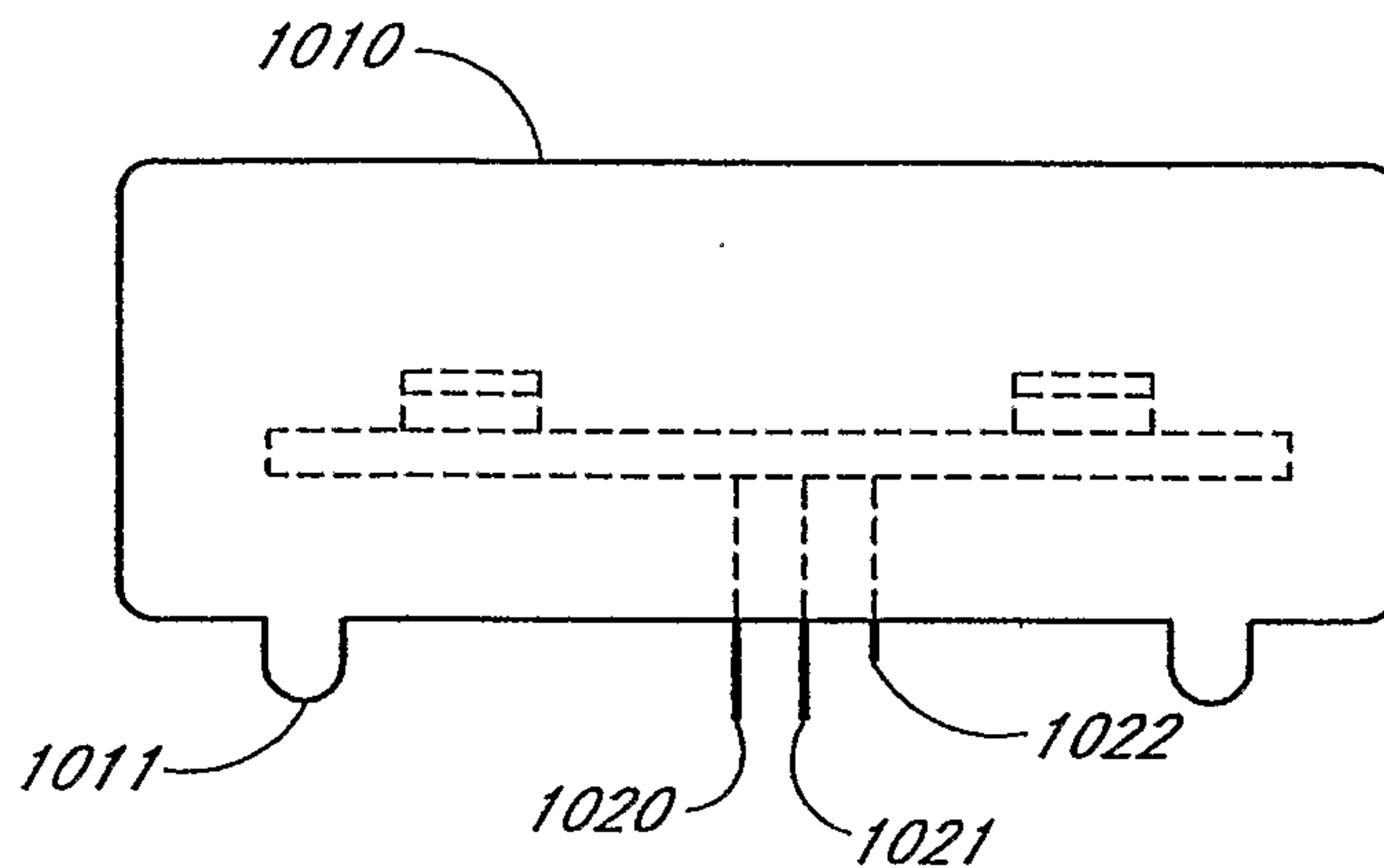
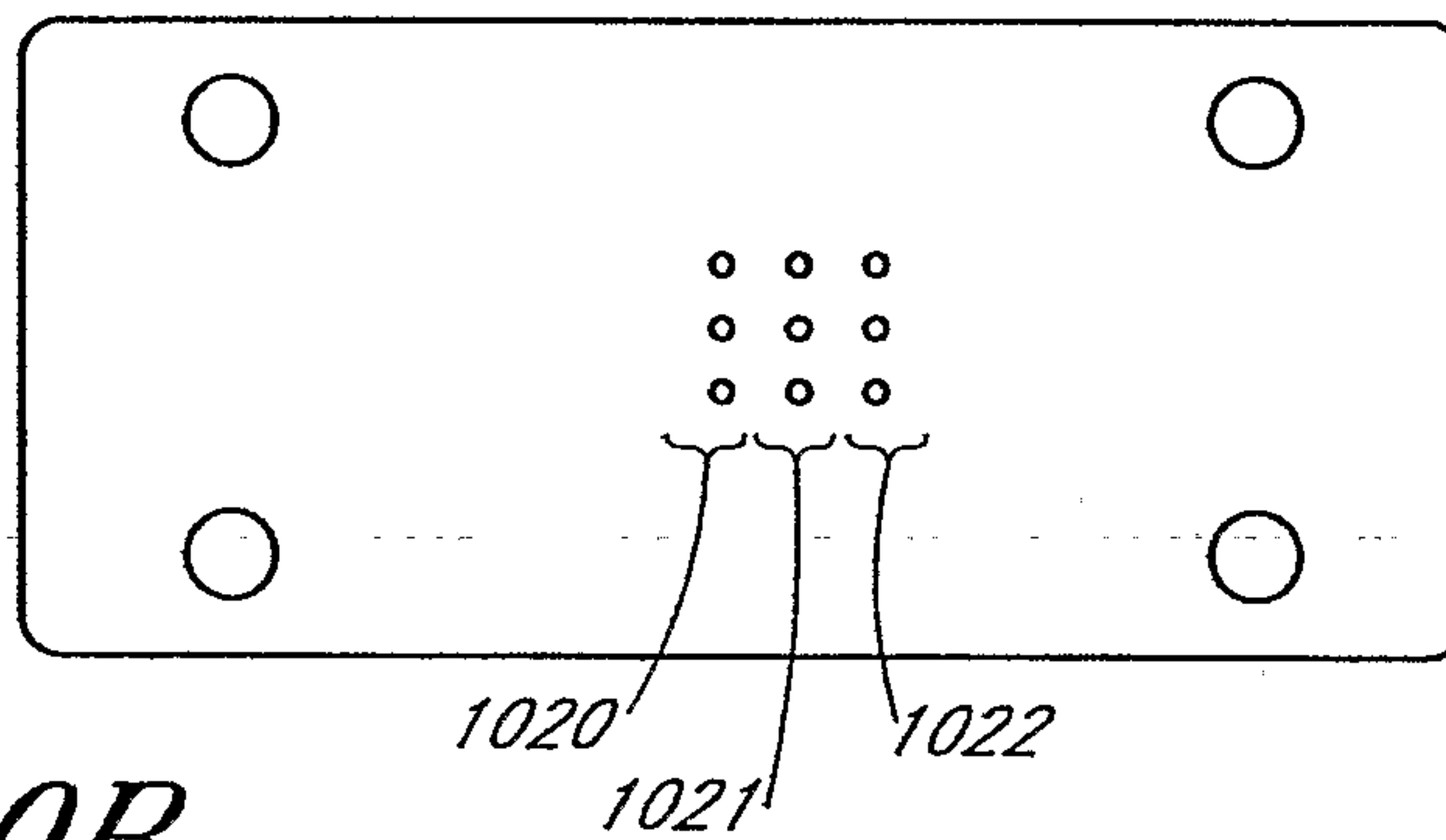

FIG. 9B



*FIG. 10A*



*FIG. 10B*

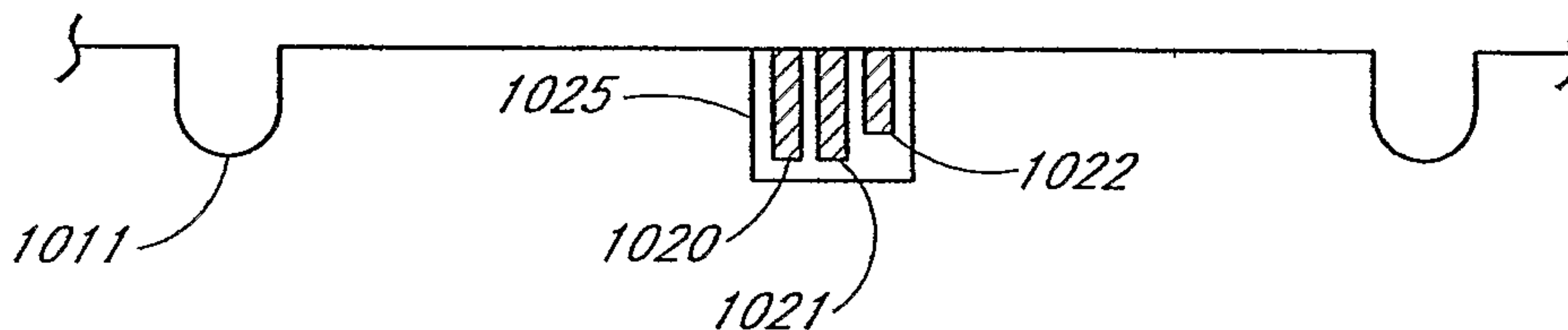

*FIG. 10C*

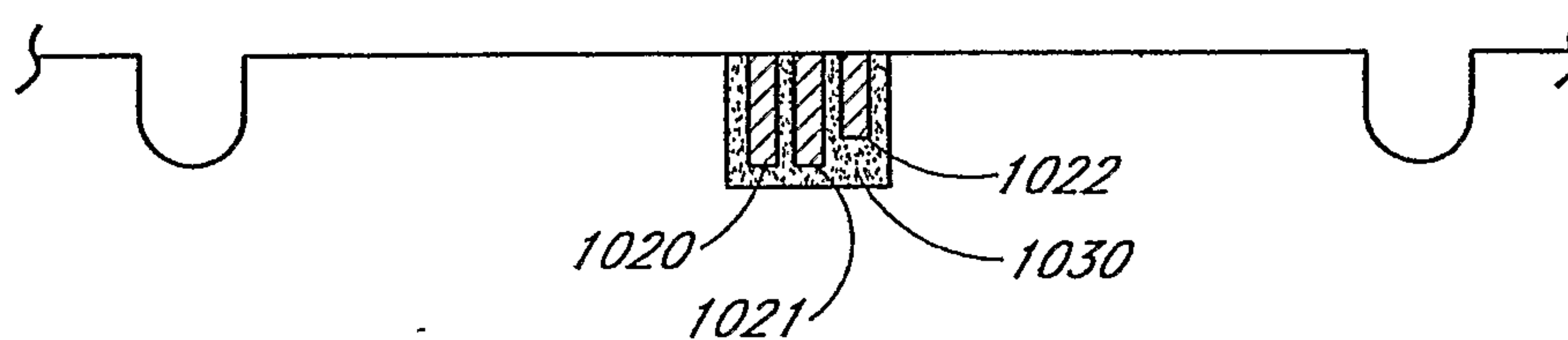

*FIG. 10D*

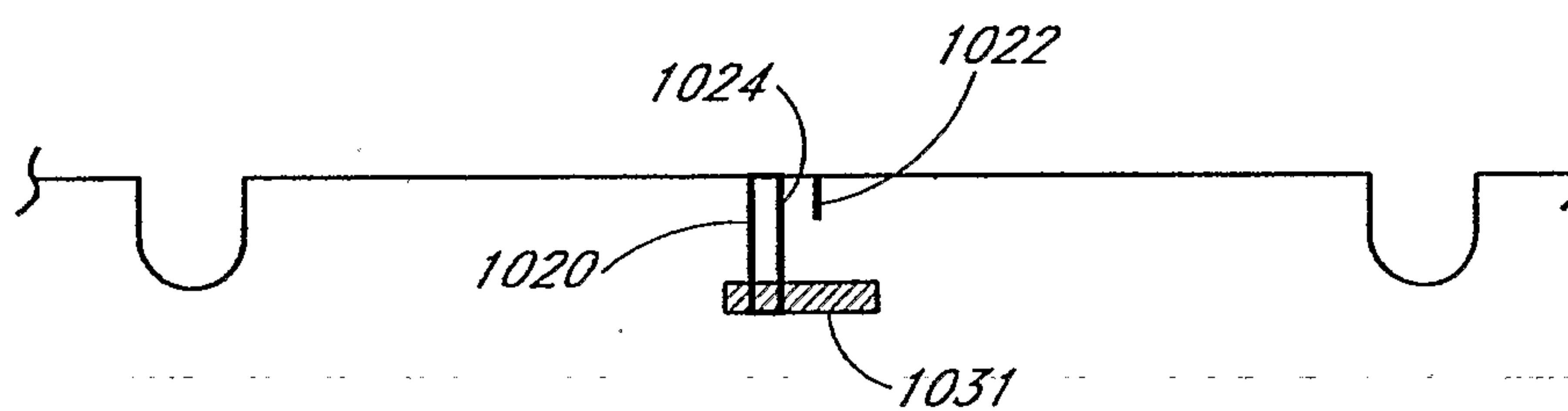

*FIG. 10E*

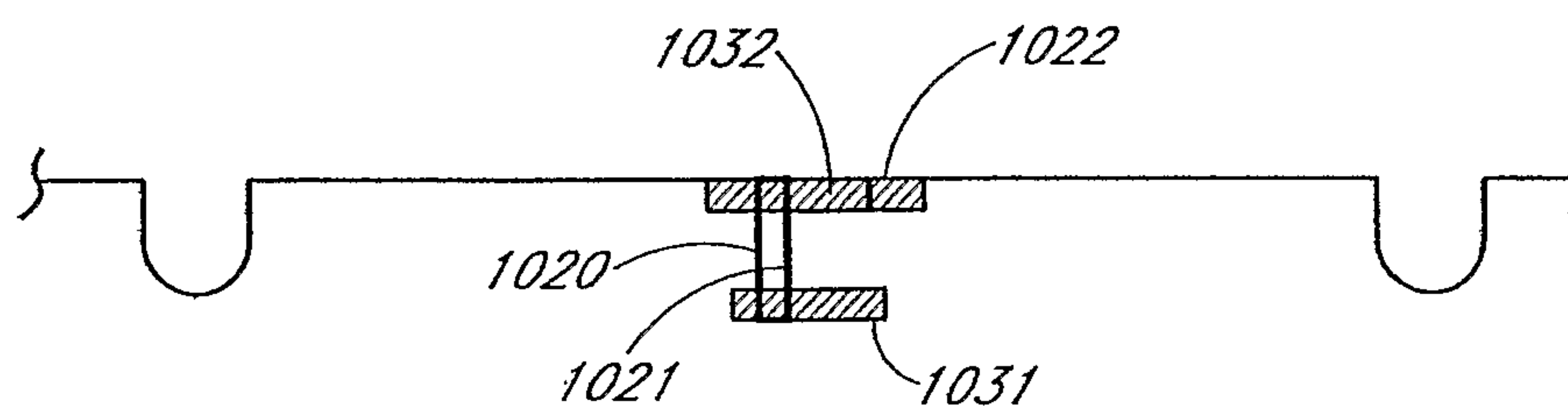

*FIG. 10F*

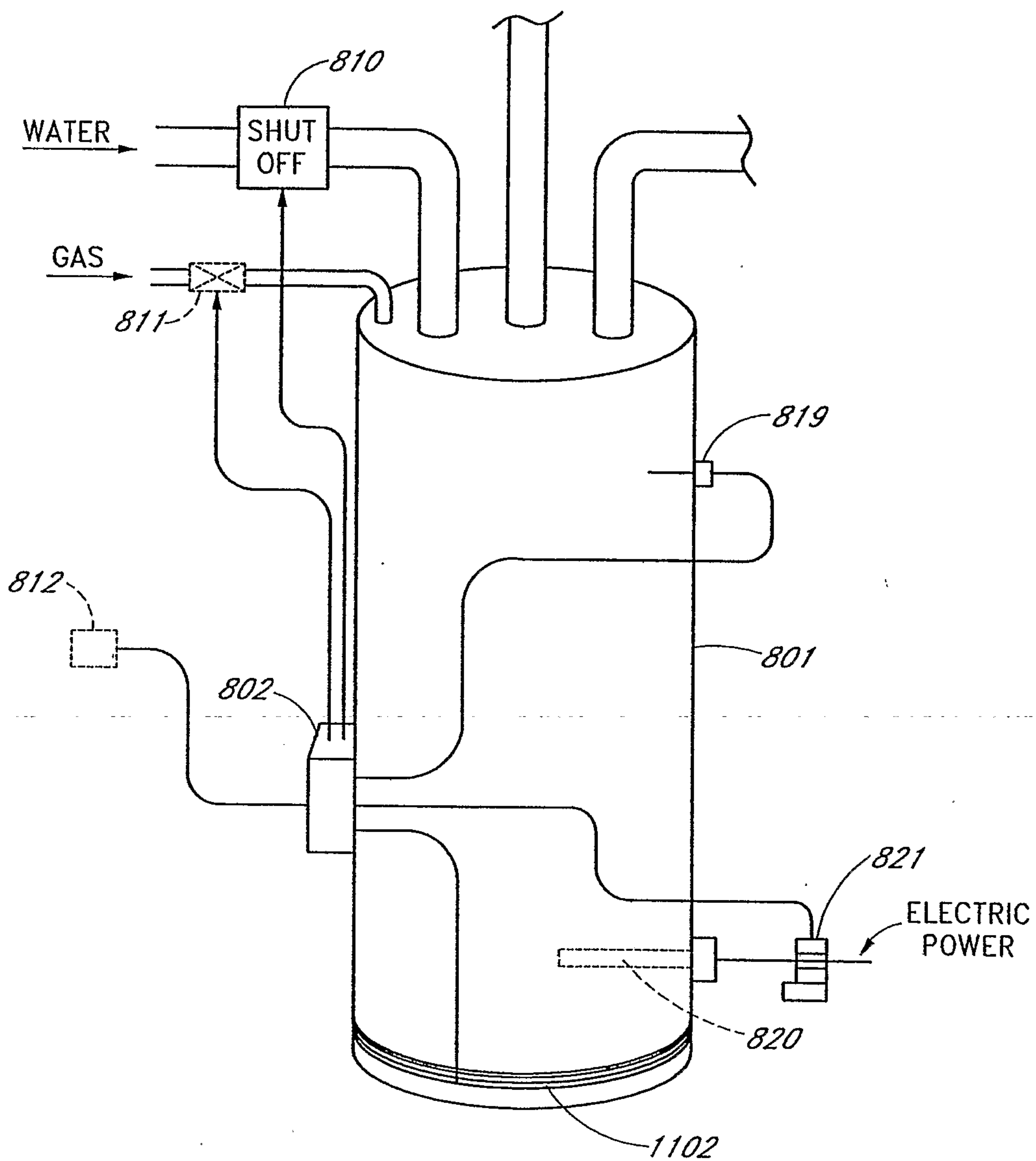

FIG. 11

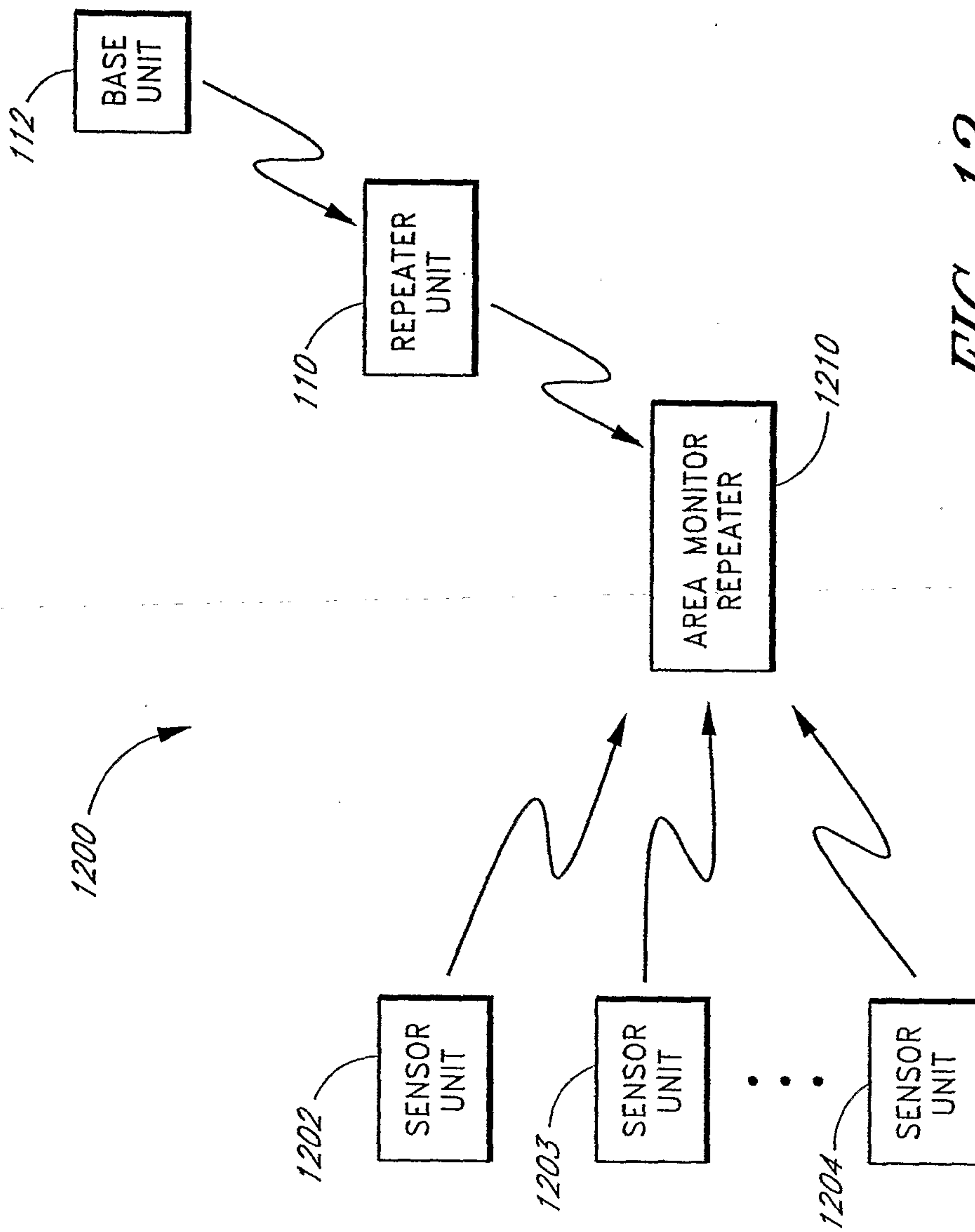

FIG. 12

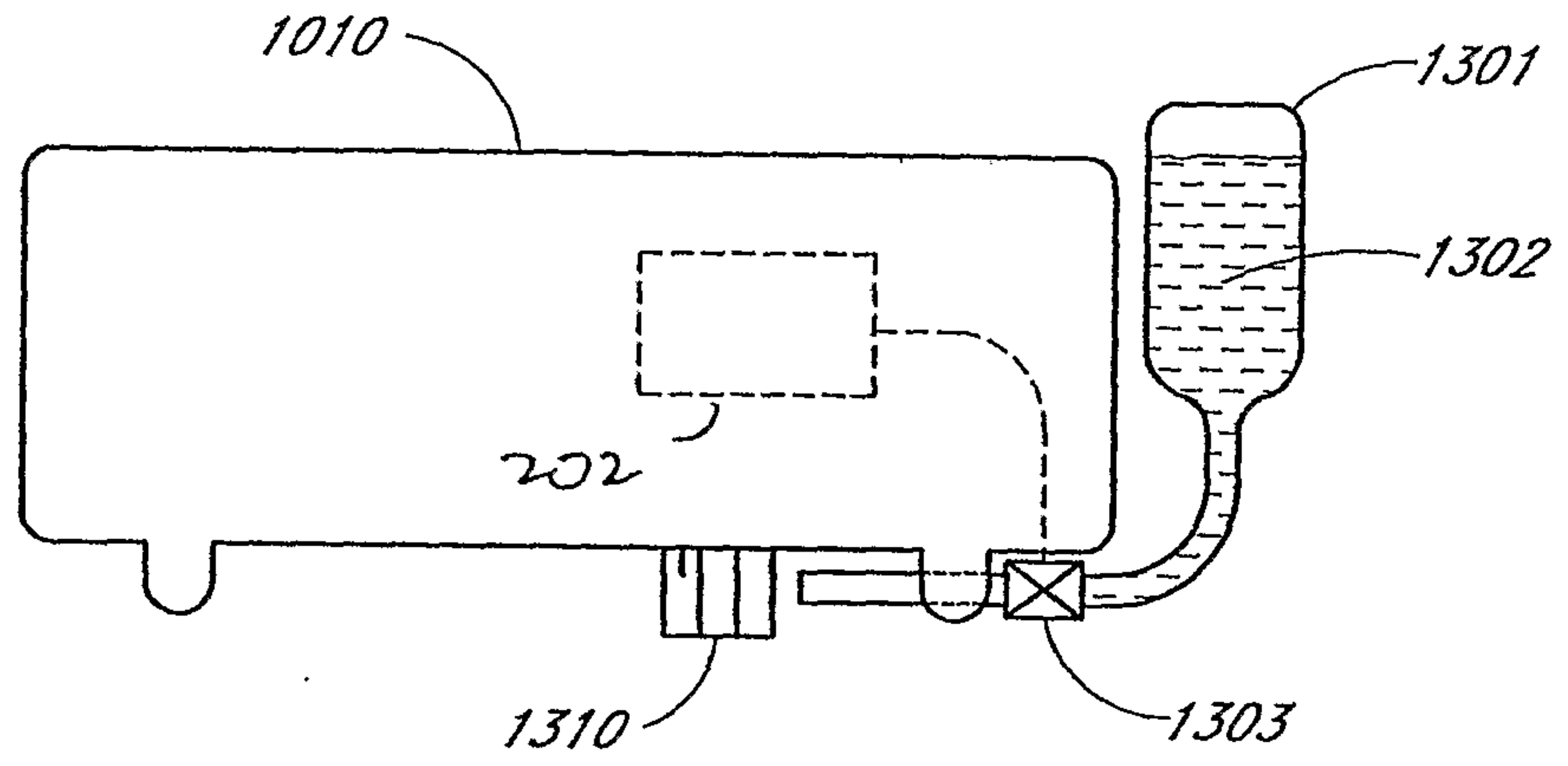

FIG. 13

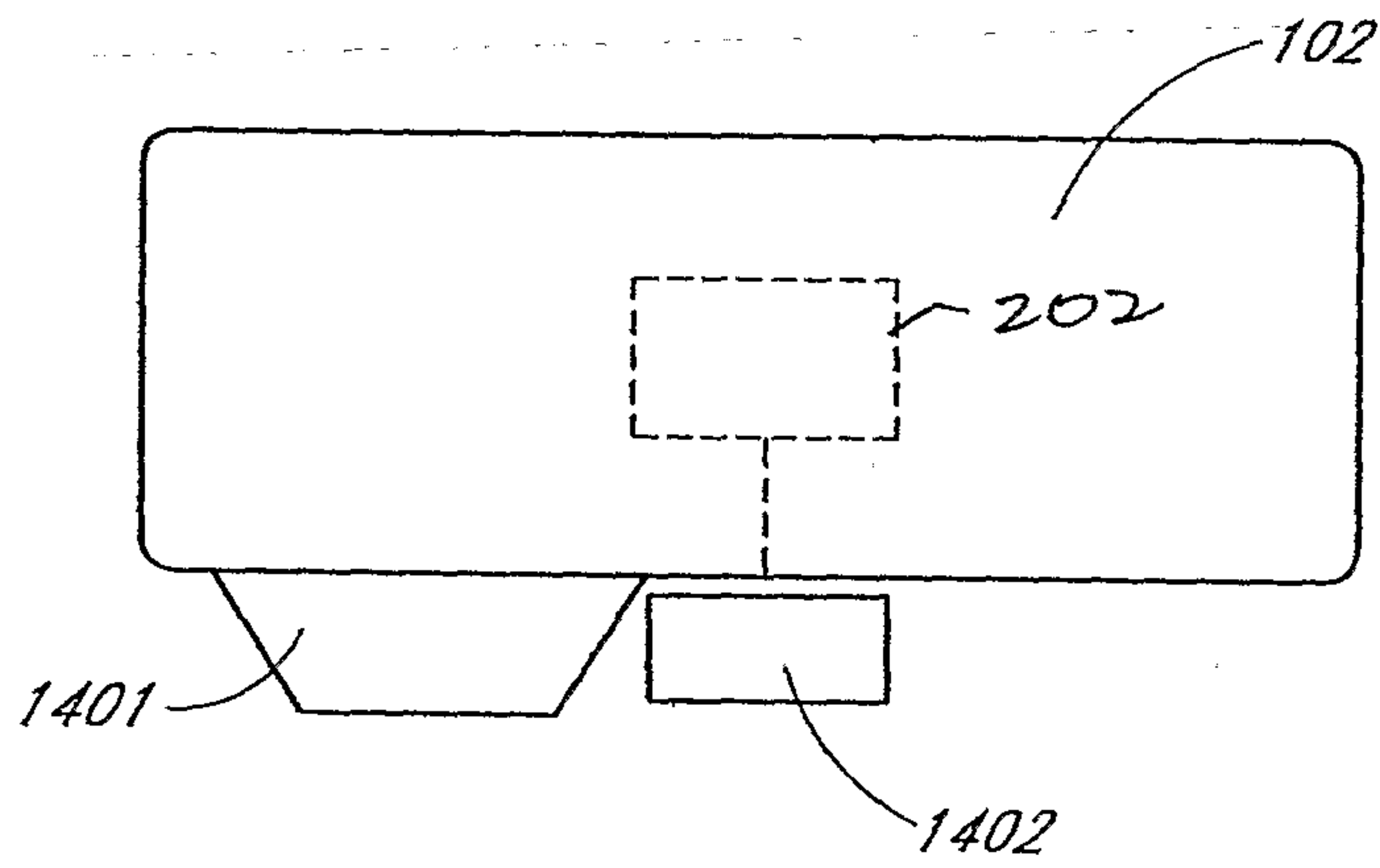

FIG. 14



