



US 20080201662A1

(19) **United States**

(12) **Patent Application Publication**  
Millington

(10) **Pub. No.: US 2008/0201662 A1**

(43) **Pub. Date: Aug. 21, 2008**

(54) **METHODS FOR CONTROLLING A NAVIGATION SYSTEM**

(30) **Foreign Application Priority Data**

Feb. 13, 2007 (EP) ..... EP 07 003 018.4

(75) Inventor: **Jeffrey A. Millington**, Rochester Hills, MI (US)

**Publication Classification**

Correspondence Address:  
**THE ECLIPSE GROUP**  
**10605 BALBOA BLVD., SUITE 300**  
**GRANADA HILLS, CA 91344**

(51) **Int. Cl.**  
**G06F 3/048** (2006.01)

(52) **U.S. Cl.** ..... **715/810**

(57) **ABSTRACT**

Methods for inputting a destination in a navigation system by manually controlling an actuating device are provided. In an example method, at least the following menu items can be selected when the actuating device is actuated using a first motion type: a CHARACTER menu item provides a list of characters when selected, and a DIGIT menu item that provides a list of digits when selected. The first motion type may be used to actuate the actuating device to select one of the other non-selected menu items.

(73) Assignee: **Harman Becker Automotive Systems GmbH**, Karlsbad (DE)

(21) Appl. No.: **12/030,631**

(22) Filed: **Feb. 13, 2008**

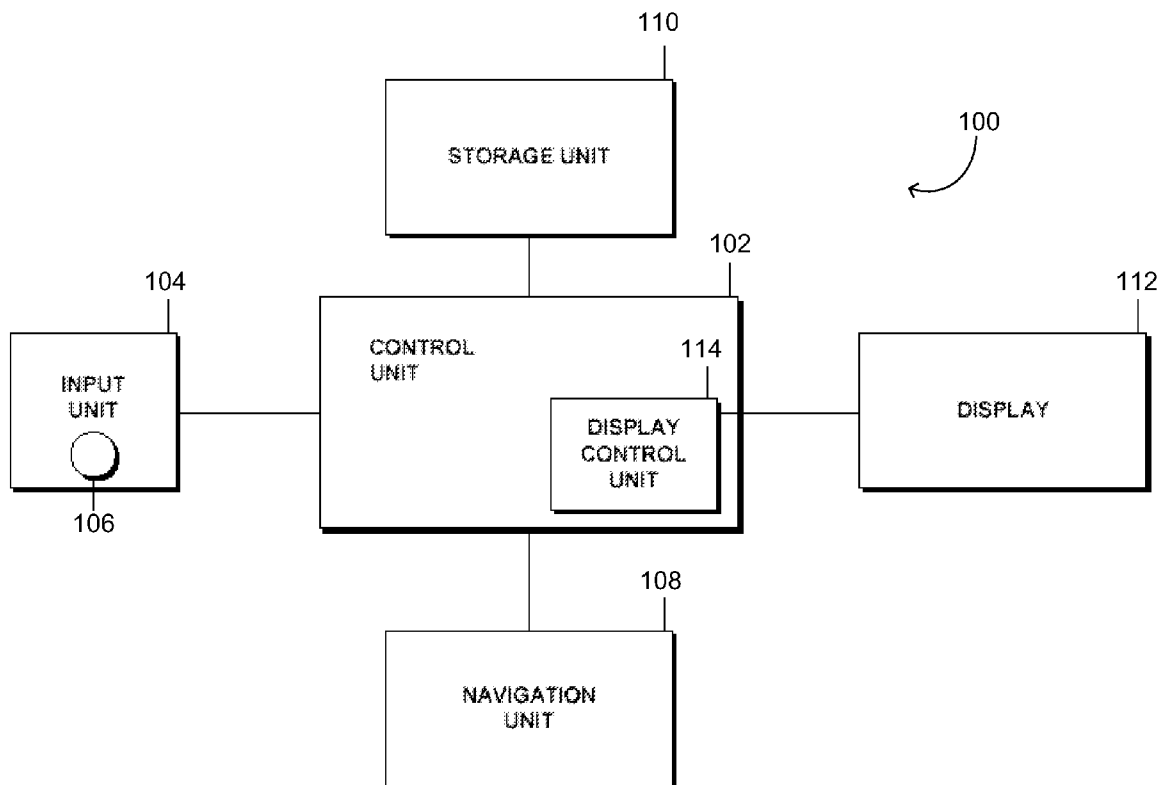

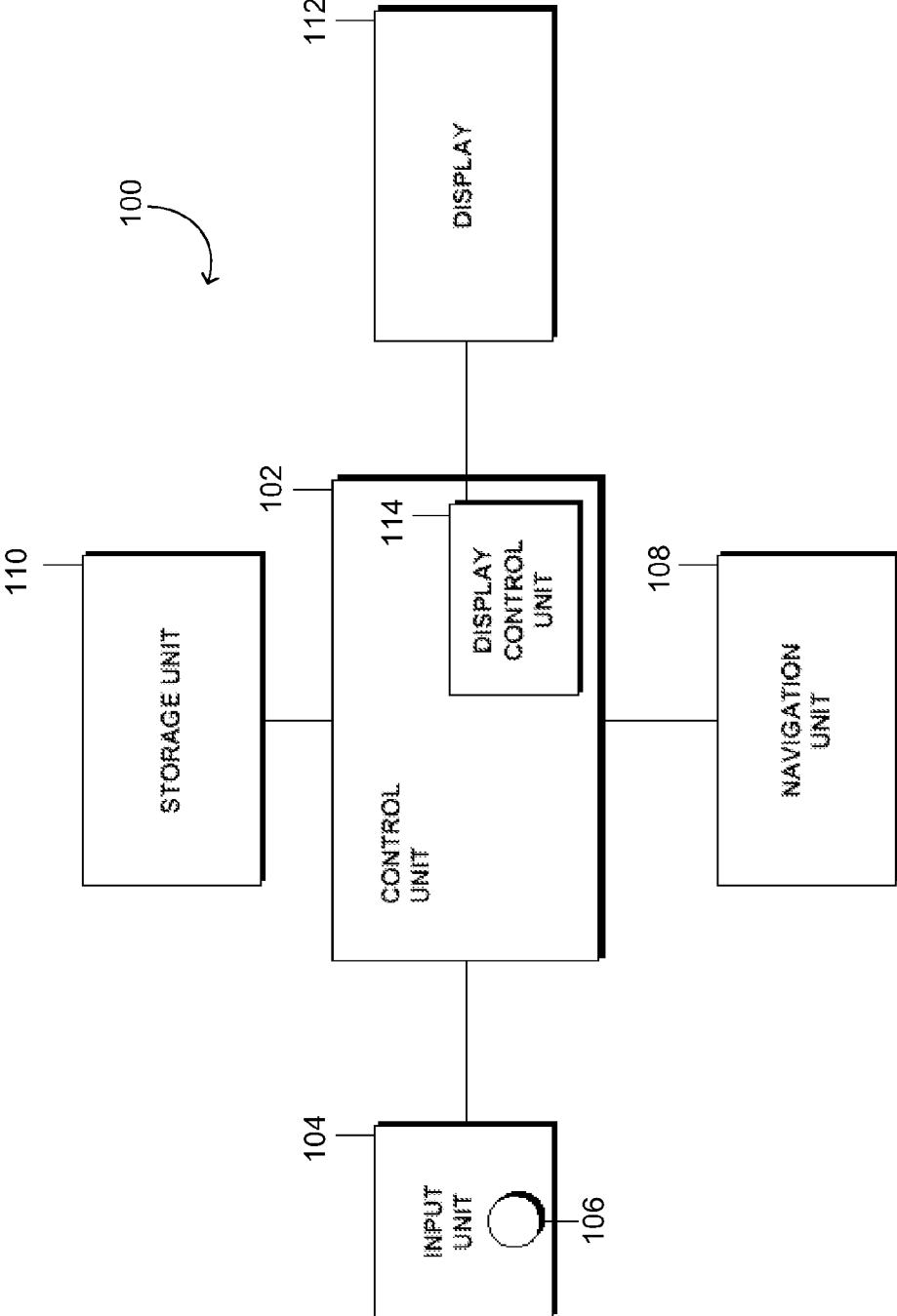

FIG. 1

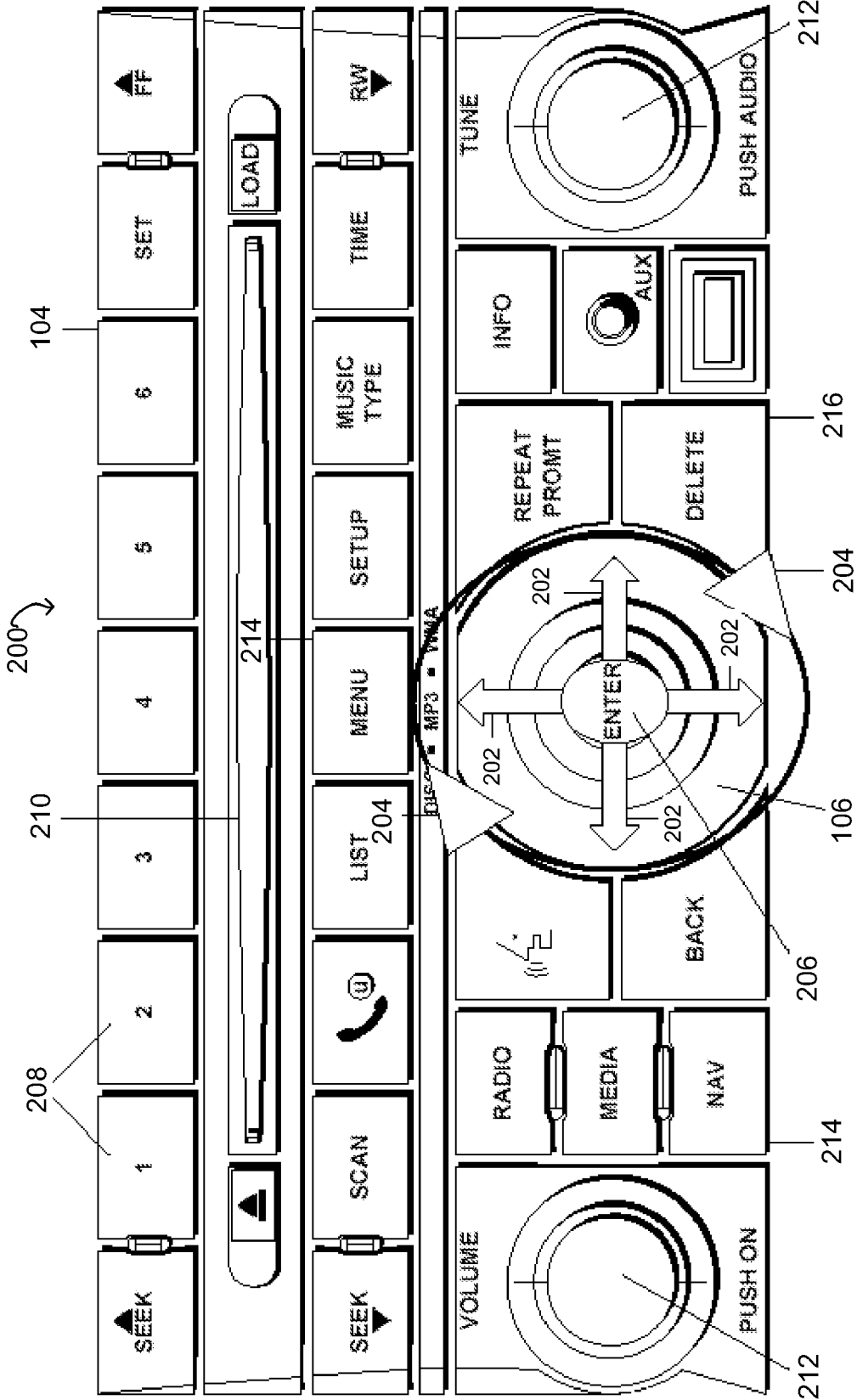

FIG. 2

300 ↗

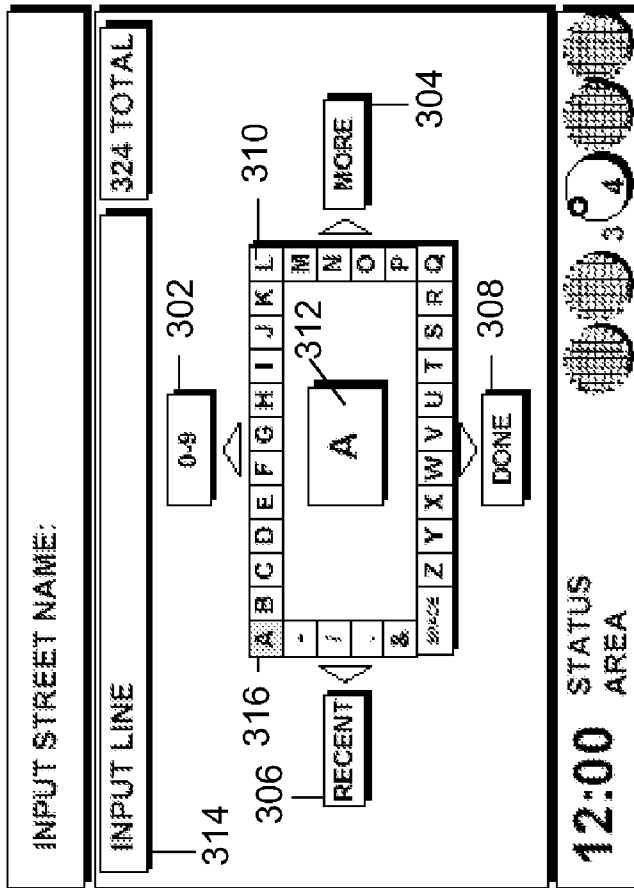

FIG. 3

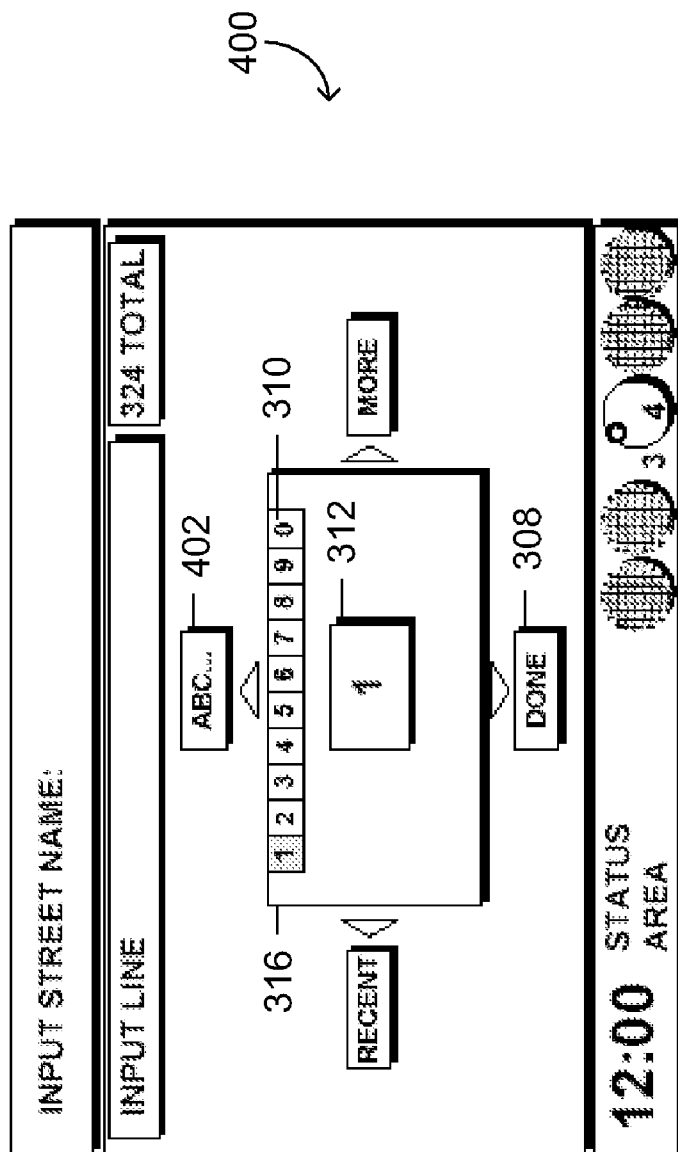

FIG. 4

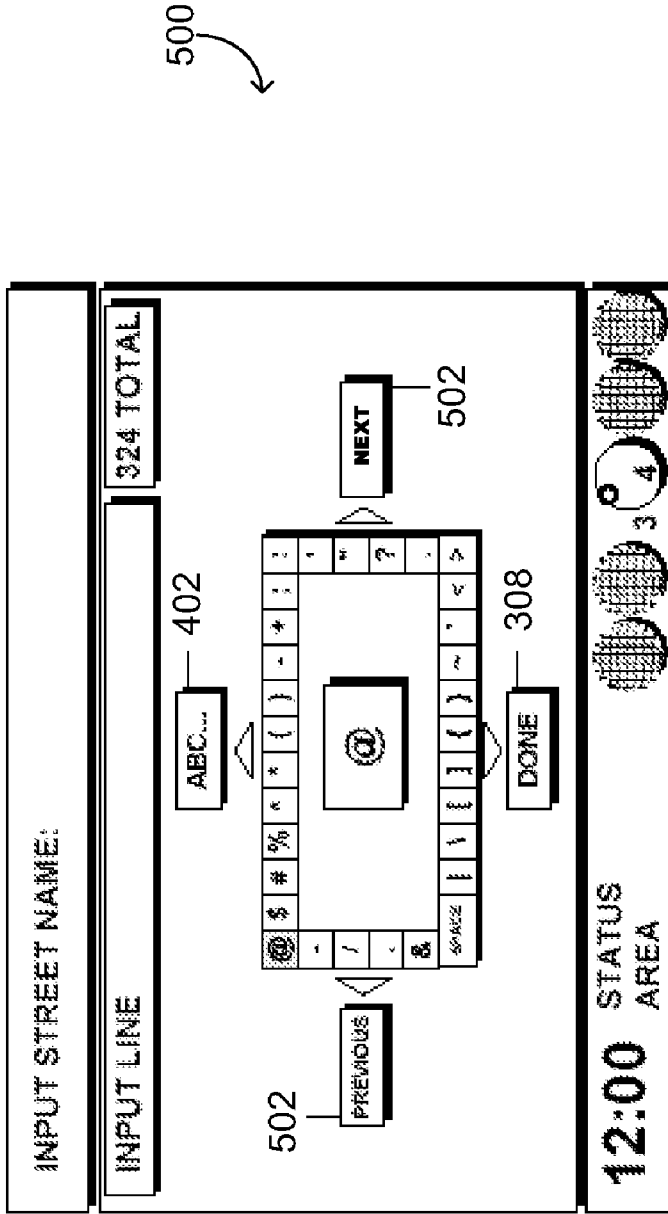

FIG. 5

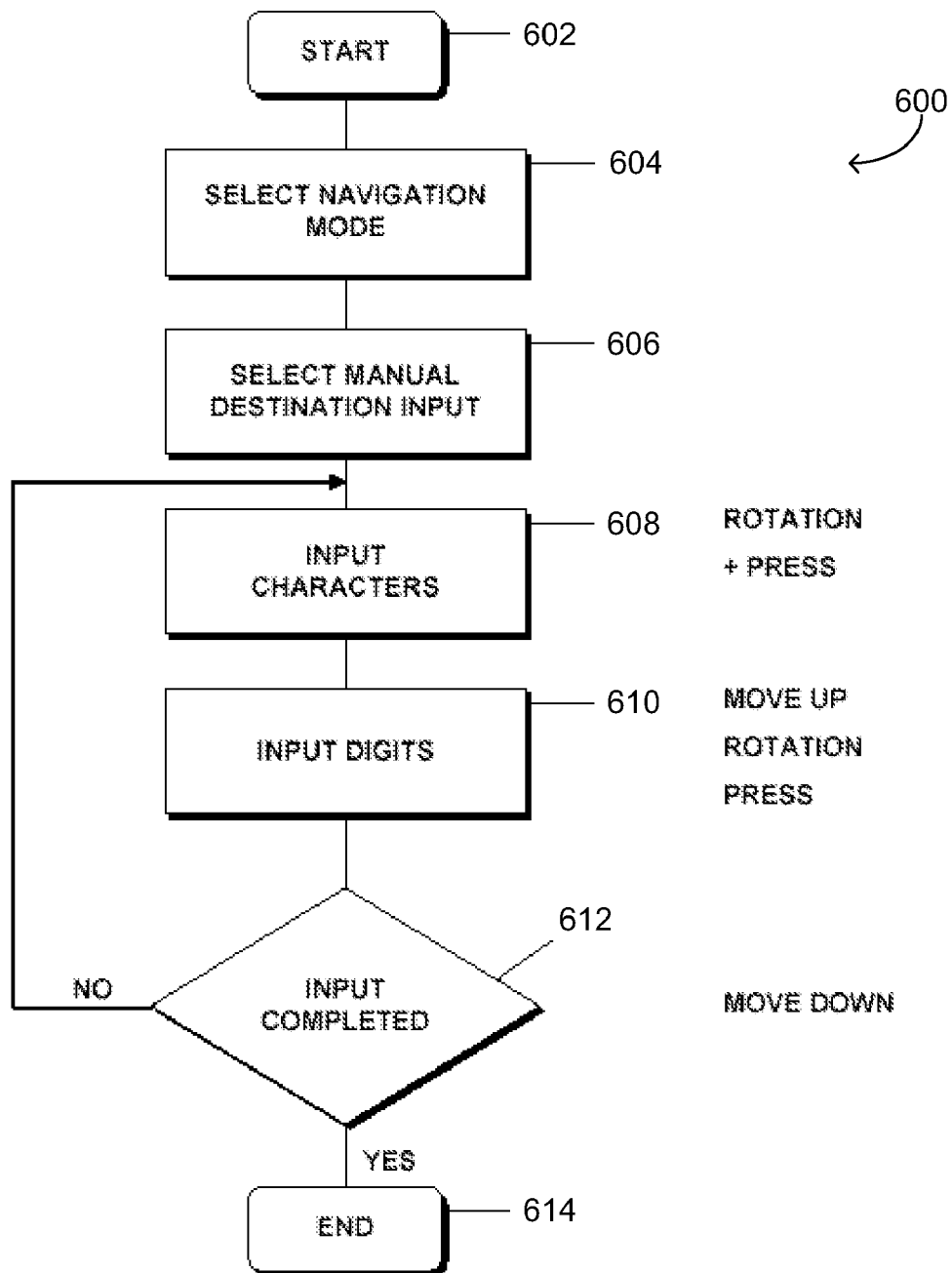

FIG. 6

**METHODS FOR CONTROLLING A NAVIGATION SYSTEM**

**RELATED APPLICATIONS**

[0001] This application claims priority of European Patent Application Serial Number 07 003 018.4, filed on Feb. 13, 2007, titled METHOD FOR INPUTTING A DESTINATION IN A NAVIGATION UNIT AND A NAVIGATION THEREFOR, which application is incorporated by reference in its entirety in this application.

**BACKGROUND OF THE INVENTION**

[0002] 1. Field of the Invention

[0003] This invention relates to navigation systems, and more particularly, to systems and methods for controlling navigation systems.

[0004] 2. Related Art

[0005] Navigation systems are finding increasingly common use in vehicles for guiding the driver from a present vehicle position to a predetermined destination. Navigation systems employ different ways of inputting destinations into the navigation system. In some navigation systems, a haptic actuating device is used for manually inputting different characters and digits. In voice-controlled navigation systems, the driver may utter a voice command containing the destination. In examples that use a manual input of the destination, the steps required to enter a destination using a haptic input device typically involve inputting several characters to spell the desired street or city of the destination. The process of selecting each character typically involves multiple button presses or multiple other activations of an actuating device. The amount of effort required to specify the street name, city name and house number may take a substantial amount of time for the driver. One problem is that the organization of the speller impacts the number of steps needed to input the street name, city name or house number.

[0006] There is a need for an improved method of inputting a destination in a navigation system that would minimize the time required for the destination entry process.

**SUMMARY**

[0007] In view of the above, a method is provided for inputting a destination in a navigation system having an actuating device that is controlled by moving the actuating device using a plurality of motion types. In an example method, the actuating device is moved, or actuated, by using a first motion type to select from a plurality of menu items. The plurality of menu items include the following selectable items:

[0008] a CHARACTER menu item that provides a list of characters when selected; and

[0009] a DIGIT menu item that provides a list of digits when selected.

[0010] The first motion type may be used to actuate the actuating device to select the other one of the selectable menu items.

[0011] In another aspect of the invention, a navigation system is provided. The navigation system includes an actuating device for manually inputting a destination. The navigation system also includes a display for displaying a plurality of menu items selectable by actuating the actuating device using a first motion type. The display includes at least the selectable menu items:

[0012] a CHARACTER menu item that provides a list of characters when selected;

[0013] a DIGIT menu item that provides a list of digits when selected.

[0014] The display displays the selectable menu items that were not selected when one of the selectable menu items is selected. The actuating device is configured to select the selectable menu items that were not selected by actuating the actuating device using the first motion type.

[0015] Other devices, apparatus, systems, methods, features and advantages of the examples consistent with the invention will be or will become apparent to one with skill in the art upon examination of the following figures and detailed description. It is intended that all such additional systems, methods, features and advantages be included within this description, be within the scope of the invention, and be protected by the accompanying claims.

**BRIEF DESCRIPTION OF THE FIGURES**

[0016] Examples of systems and methods consistent with the invention are described below with reference to the following figures. The components in the figures are not necessarily to scale, emphasis instead being placed upon illustrating the principles of the invention. In the figures, like reference numerals designate corresponding parts throughout the different views.

[0017] FIG. 1 is a block diagram of an example navigation system using example systems and methods for inputting a destination.

[0018] FIG. 2 is a front view of an input unit of the example navigation system in FIG. 1 having an actuating device for inputting a destination.

[0019] FIG. 3 is a front view of a display showing an example display when a CHARACTER menu item has been selected by the user.

[0020] FIG. 4 is a front view of a display showing an example display when a user has selected the DIGIT menu item.

[0021] FIG. 5 is a front view of a display showing an example display when the MORE menu item of FIG. 3 is selected.

[0022] FIG. 6 is a flowchart depicting operation of an example method for inputting a destination.

**DETAILED DESCRIPTION**

[0023] FIG. 1 is a block diagram of an example navigation system 100 using example systems and methods for inputting a destination. The navigation system 100 in FIG. 1 includes a main control unit 102 for controlling the overall functioning of the navigation system 100. The navigation system 100 includes an input unit 104 having several operating elements for controlling operating modes of the navigation system 100. The input unit 104 includes a face plate described further below with reference to FIG. 2 on which user input functions are presented to the user, which in the described example would typically be the driver of the vehicle in which the navigation system 100 operates.

[0024] The example navigation system 100 shown in FIG. 1 includes an actuating device 106 for inputting information such as data indicating the destination. The example navigation system 100 also includes a navigation unit 108 configured to calculate a route from the present vehicle location to the destination input by the user. The example navigation



system **100** includes a storage unit **110**, which may store map data that may be used to calculate a route. The example navigation system **100** may also include a display **112** for informing the driver of the operating status of the navigation system **100**. In the example navigation system **100** in FIG. 1, the display **112** may be used for showing and selecting the different elements (such as characters and/or digits) needed to input an address or a city. The control unit **102** includes a display control unit **114** to control the way information is displayed to the user in response to the actuation of the actuating device **106** by the user.

[0025] FIG. 2 is a front view, or a face plate **200**, of the input unit **104** of the example navigation system **100** in FIG. 1 having an actuating device **106** for inputting a destination. The input unit **104** includes the actuating device **106**, which as shown in FIG. 2 is a four-way joystick with movements in the directions up, down, right and left indicated by arrows **202**. The actuating device **106** includes a central part **206**. As described below with reference to FIGS. 3-5, the movements of the joystick to actuate the actuating device **106** correspond to a first motion type. It is also possible to actuate the actuating device **106** using a second motion type, which is a rotation motion as indicated by the arrows **204**. The actuating device **106** may be rotated either clockwise or counter-clockwise by 360°. The central part **206** of the actuating device **106** includes lettering that spells out the word "ENTER," indicating that the user may press the actuating device **106** by pushing the central part **206** as represented by the circle. The actuating device **106** can be a one-piece device that uses the first, second and third motion types. In another example, the actuating device **106** may contain several separated pieces, by way of example, the four-way joystick for the movement in the four different directions, a center push button **206** and an outer ring allowing the rotation in a clockwise and counter-clockwise direction.

[0026] The navigation system **100** (in FIG. 1) described with reference to FIGS. 1-5 may be integrated, or operate within, a multi-module, multimedia electronic system similar to a systems typically found in vehicles. The electronic system may include, in addition to the navigation system **100**, a radio module, an audio module, a telecommunication module, and any other module that provides a user with functional features. Referring to FIG. 2, the face plate **200** may provide user interface devices for controlling the different operating modes of the electronic system. For example, the face plate **200** may include a plurality of buttons or hardkeys that effect operation of the different modules that make up the electronic system.

[0027] In the face plate **200** in FIG. 2, a first plurality of buttons **208** numbered from 1 to 6 are mounted on an upper edge of the face plate **200**. The buttons **208** may be of a type used for selecting different radio stations or tracks on an audio or video disk that may be inserted into the system through a disk-mounting opening **210**. The face plate **200** also includes two turn-press buttons **212** that may be used as a power switch for turning the system on, for controlling the audio system volume, for tuning the radio receiver when the electronic system is functioning in a radio receiver operating mode. The face plate **200** in FIG. 2 also includes a second plurality of buttons or hardkeys **214** to enable other functions associated with the different modules in the electronic system. For example, the plurality of buttons **214** includes a radio button, which may be used to switch the electronic system to a radio mode in which the radio operations are made available to the

user. The plurality of buttons **214** are labeled to denote the function associated with each button. The functions provided by the plurality of buttons **214** are typical of electronic systems operating in vehicles and largely unrelated to inputting destination information in the navigation system. Further description is therefore unnecessary.

[0028] As illustrated in FIG. 2, the face plate **200** may also include a DELETE button **216**. The DELETE button **216** may be used in connection with the navigation system to allow a user to delete an entered element, character or digit.

[0029] FIGS. 3-5 illustrate examples of display views that may appear when the actuating device **106** is actuated to enter a navigation destination. The display views in FIGS. 3-5 illustrate operation of an example method for inputting a destination using the actuating device **106**. In most North American and European countries, the elements needed to input a destination include alphabetical characters A-Z, digits 0-9 and punctuation and accent characters. These elements may be, for example, represented by the ISO 8859 character set. To facilitate the spelling of a destination, the elements may be divided into several groups represented by menu items having menu item selectors shown on the display. The menu items may be selected by the user by moving the actuating device **106** using the first motion type, which is, as described above with reference to FIG. 2, is motion in the operating element up, down, to the left or to the right. The actuating device **106** is moved in the direction of a menu item selector. In one example method, the menu items may be identified by selectors, or softkeys, or software buttons. The CHARACTER menu item may be identified by a CHARACTER menu item selector **402** in FIG. 4. The CHARACTER menu item selector **402** provides access to selection of the alphabetical characters and to other punctuation when the CHARACTER menu item selector **402** is selected. For example, FIG. 3 shows an example of a display view **300** presented when the CHARACTER menu item selector **402** has been selected by the user. In the example illustrated in FIG. 3, the user selected the CHARACTER menu item selector **402** by moving the actuator device **106** up (according to the first motion type) when the system is in an operating state as shown in FIG. 4 or 5.

[0030] The menu items may also include a DIGIT menu item selectable using a DIGIT menu item selector **302** in FIG. 3 to provide access to the digits from 0-9. FIG. 4 shows a display view **400** presented when the DIGIT menu item selector **302** (in FIG. 3) is selected. Selection of the DIGIT menu item selector **302** may be effected using the same first motion type used to select the CHARACTER menu item selector **402**. In the illustrated example, the actuating device **106** is moved in the same direction (up) to select the two menu items.

[0031] Typically, displays in electronic systems have limited screen space and not all characters may be displayed when the CHARACTER menu item selector **402** is selected. The menu items may also include a MORE menu item, which is selectable with a MORE menu item selector **304** as shown in FIG. 3. The MORE menu item may provide access to the punctuation and accent characters or any other elements needed when the MORE menu item selector **304** is selected by actuating the actuating device **106** using the first motion type. In the illustrated example, the MORE menu item selector **304** is selected by moving the actuating device **106** to the right. FIG. 5 shows an example display view **500** of the

display presented when the MORE menu item selector **304** is selected when the system is in the operating state shown in FIG. 3.

**[0032]** The display view **300** in FIG. 3 and the display view **400** in FIG. 4 include a RECENT menu item selectable with a RECENT menu item selector **306**. The RECENT menu item provides a list of previously entered text appropriate to the speller in use when selected. The list may be of previously entered cities or destinations, or portions of destination names and/or addresses. The display view **300** in FIG. 3 also includes a DONE menu item selectable with a DONE menu item selector **308**. The DONE menu item allows the user to indicate that a complete input has been entered. The lists that may be displayed using the RECENT menu item selector **306** may be longer than the number of items that can be displayed on the display. The MORE menu item, which is selectable with a MORE menu item selector **304** (in FIG. 3), may be used to provide access to additional lists that may be displayed by selecting the corresponding NEXT and PREVIOUS menu item selectors **502** as shown in FIG. 5. Selection of the RECENT menu item selector **306**, and of the NEXT menu item selectors **502** may be effected by moving the actuating device **106** using the first motion type, which in the examples illustrated is to the right or left.

**[0033]** As described with reference to FIGS. 3-5, the different menu items may be selected by moving the actuating device **106** in the direction of the desired menu item selector using the first motion type (up, down, right, left). More specifically, for example, when the system is in the operating state shown in FIG. 3, digits may be accessed by moving the actuating device **106** up towards the DIGITS menu item selector **302** on the display view **300**. The RECENT menu item selector **306** may be selected by moving the actuating device **106** to the left. The MORE menu item selector **304** may be selected by moving the actuating device **106** to the right. When the user has completed entry of the text identifying the destination, the user may move the actuating device **106** down to select the DONE menu item selector **308**.

**[0034]** The first motion type may effect selection of the menu item in at least two different ways. The actuating device **106** may be moved firmly in the corresponding direction to effect a selection. This way of selecting may result in inadvertent selections by inadvertent movements of the actuating device **106**. In one example, inadvertent selections may be tolerated and selection of a menu item may be effected by moving the actuating device **106** in the intended direction for selecting the menu item and for selecting a different display status. Inadvertent movements of the actuating device **106** would less likely affect the central part **206**, which is actuated by pressing (the third motion type described above). In another, more accidental press resistant, example, selection of the menu item may be effected by pressing the ENTER button in the central part **206** to confirm the movement of the actuating device **106** to the different direction.

**[0035]** As shown in FIGS. 3-5, the different menu items are displayed in each operating state, and the menu items may be selected by moving the actuating device **106** in the direction where the corresponding menu item is displayed. The PREVIOUS menu item may not be visible such as, for example, when the user is in the first additional list of the MORE menu item. Once one of the menu items has been selected, the different elements contained in the list of the menu item are displayed in a rectangle **316** as shown in FIGS. 3-5. The different elements are displayed at the outer edge of the

rectangle **316**. As shown in FIGS. 3 and 5, the selected menu items include enough elements to fill the entire circumferential part of the rectangle **316** with different elements **310**. The display view **400** of the DIGIT menu item in FIG. 4 includes ten elements **310**, which is insufficient to fill the entire circumference of the rectangle **316** with elements.

**[0036]** When the user selects one of the menu items, a first predetermined element may be selected as a starting element. The selected starting element may be indicated in a central display region **312** in large letters. For example, the selected starting element for the display view **300** of the CHARACTER menu item in FIG. 3 is the letter 'A' in the central display region **312**. The other elements may be accessed by rotating the actuating device **106**. Rotation in the illustrated example is the second motion type. As the actuating device **106** is rotated, elements in the list are presented for selection. The actuating device **106** may be rotated continuously and indefinitely highlighting each presented element in a continuous circle through the different elements **310**.

**[0037]** When the system is in an operating mode illustrated by the display view **300** in FIG. 3, the different characters may be selected by rotating the actuating device **106** (in FIG. 1) and each presently selected element is presented in the central display region **312**. Selection of an element, such as a character may be confirmed by pressing the actuating device **106**, which is an example of the third motion type. The selected characters may be displayed as they are confirmed in an input line **314** on the display.

**[0038]** In the example display view **300** in FIG. 3, the different elements of the list are arranged in the rectangle **316**. It is to be understood that any other form may be used for displaying the different elements, such as a circle or a triangle or polygon for example. When the user is selecting different characters by rotating the actuating device **106**, the user may change to the DIGIT menu item by moving the actuating device **106** up in the example shown in FIG. 3. The example display view **300** in FIG. 3, which is the display view **300** presented when the CHARACTER menu item selector **402** (in FIG. 4 and FIG. 5) is selected, shows selectors for selecting four menu items: the RECENT menu item selector **306**, the DONE menu item selector **308**, the MORE menu item selector **304**, and the DIGIT menu item selector **302**. The RECENT menu item provides a list of previously used destinations, the DIGIT menu item provides access to the digits, the MORE menu item provides access to the punctuation and accent characters, and the DONE menu item allows for user selected completion of the input of the text.

**[0039]** FIG. 4 shows an example display view **400** presented when the user has selected the DIGIT menu item selector **302**, which is shown in the upper part of the display view **300** in FIG. 3. The display view **300** in FIG. 3 shows a predetermined digit in the central display region **312** in large letters indicating the currently selected digit. The digits may be selected by rotating the actuating device **106**. The user may return to the display view **300** of the CHARACTER menu item as shown in FIG. 4 by moving the actuating device **106** up to the CHARACTER menu item selector **402** in FIG. 4. The user may terminate the input of text by moving the actuating device **106** downward. The user may access the MORE menu item to access the punctuation and accent characters by moving the actuating device **106** to the right. The user may move the actuating device to the left to display a list of previously entered destinations or text.

[0040] FIG. 5 shows the display view 500 presented when the user selects the MORE menu item selector 304 in the display view 300 in FIG. 3. The MORE menu item may include several lists of additional characters that may be accessed by moving the actuating device 106 to the left or to the right for accessing the previous or the next list. The DONE menu item can be selected by a downward movement of the actuating device toward the DONE menu item selector 308. The user may return to the CHARACTER menu item by moving the actuating device 106 up towards the CHARACTER menu item selector 402.

[0041] The face plate 200 in FIG. 2 may also include a way to delete an entered element, character or digit. For example, an entered character or any other confirmed element may be deleted by pressing a hardkey DELETE button 216 on the face plate 200 of the input unit 104 as shown in FIG. 2.

[0042] FIG. 6 is a flowchart 600 depicting operation of an example method for inputting a destination in a navigation system. The example method illustrated may be performed using the navigation system 100 in FIG. 1.

[0043] The operating steps of the actuating device 106 are shown to the right of the flowchart 600 in FIG. 6. The method illustrated by the flowchart 600 starts at step 602. When the user invokes operation of the navigation system to be guided to a predetermined destination, the system switches to a navigation mode at step 604. In one example, the navigation mode may be invoked by actuating a hardkey on the face plate 200 (in FIG. 2) of the input unit 104 (in FIG. 1). At step 606, the navigation system may be switched to a mode for manual input of a destination. Manual input of the destination may be affected by selecting a menu item from the menu item selectors shown on the display or by pressing a hardkey or by any other method. At step 608, the user may begin spelling the destination. For example, the user may start to enter a street name or a city name. The user may select the CHARACTER menu item selector 402 (in FIG. 4), which may be done in many different ways. From the CHARACTER menu item, the user selects different characters to input at step 608. The user may make character selections by rotating the actuating device 106 until the desired characters are selected. The display view 300 shown in FIG. 3 shows the character 'A' as currently selected. If the character 'G' is desired, the user may turn the actuating device 106 to the right until the letter 'G' is reached. If the character 'Z' is desired, the user may turn the actuating device 106 in the counter-clockwise direction to reach the character faster. Once the user has reached the desired character, selection of the character may be confirmed by pressing the actuating device 106. The user may input a digit by moving the actuating device 106 up to select the DIGIT menu item selector 302. Digits may be input at step 610 by rotating the actuating device 106 and by pressing the actuating device 106 for confirmation. At decision block 612, the user is asked whether the input is complete. If input is not complete, the user may continue to input characters or any other elements. The user may move the actuating device 106 down so that the DONE menu item is selected indicating that the entry of text is completed. The method ends at step 614 if entry of text is complete. If not complete, the user continues with steps 608, 610 and 612.

[0044] The above-described examples of methods and systems for inputting a destination in a navigation system may include a display designed so that different ways of entering elements are designed around the capabilities of the actuating device 106. For example, the rotational and joystick motions

are used for the selection of characters. The actuating device 106 may also be used to provide rapid access to recently entered text, the full set of available characters and the completion of the entered text.

[0045] The above-described example systems and methods, the alphabet, the digits and punctuation characters are accessible with a minimal number of keystrokes. The DIGIT menu item has minimal keystroke access to the CHARACTER menu item, punctuations and recent text input.

[0046] It will be understood, and is appreciated by persons skilled in the art, that one or more processes, sub-processes, or process steps described in connection with FIGS. 1-6 may be performed by hardware and/or software. If the process is performed by software, the software may reside in software memory (not shown) in a suitable electronic processing component or system such as, one or more of the functional components or modules schematically depicted in FIG. 1. The software in software memory may include an ordered listing of executable instructions for implementing logical functions (that is, "logic" that may be implemented either in digital form such as digital circuitry or source code or in analog form such as analog circuitry or an analog source such as an analog electrical, sound or video signal), and may selectively be embodied in any computer-readable (or signal-bearing) medium for use by or in connection with an instruction execution system, apparatus, or device, such as a computer-based system, processor-containing system, or other system that may selectively fetch the instructions from the instruction execution system, apparatus, or device and execute the instructions. In the context of this disclosure, a "computer-readable medium" and/or "signal-bearing medium" is any means that may contain, store, communicate, propagate, or transport the program for use by or in connection with the instruction execution system, apparatus, or device. The computer readable medium may selectively be, for example, but is not limited to, an electronic, magnetic, optical, electromagnetic, infrared, or semiconductor system, apparatus, device, or propagation medium. More specific examples, but nonetheless a non-exhaustive list, of computer-readable media would include the following: an electrical connection (electronic) having one or more wires, a portable computer diskette (magnetic), a RAM (electronic), a read-only memory "ROM" (electronic), an erasable programmable read-only memory (EPROM or Flash memory) (electronic), an optical fiber (optical), and a portable compact disc read-only memory "CDROM" (optical). Note that the computer-readable medium may even be paper or another suitable medium upon which the program is printed, as the program can be electronically captured, via for instance optical scanning of the paper or other medium, then compiled, interpreted or otherwise processed in a suitable manner if necessary, and then stored in a computer memory.

[0047] The foregoing description of implementations has been presented for purposes of illustration and description. It is not exhaustive and does not limit the claimed inventions to the precise form disclosed. Modifications and variations are possible in light of the above description or may be acquired from practicing the invention. The claims and their equivalents define the scope of the invention.

What is claimed is:

1. A method for inputting a destination in a navigation system that is controlled by moving an actuating device using a plurality of motion types, the method comprising:

- actuating the actuating device using a first motion type to select from a plurality of menu items, the plurality of menu items including selectable items:  
 a CHARACTER menu item that provides a list of characters when selected; and  
 a DIGIT menu item that provides a list of digits when selected; and  
 using the first motion type to actuate the actuating device to select the other one of the selectable menu items.
- 2.** The method of claim **1** where the selectable menu items further for actuating the actuating device using the first motion type includes:  
 a RECENT menu item that provides a list of previously entered text when selected;  
 a MORE menu item that provides a list of additional characters not contained in the CHARACTER menu item when selected; and  
 using the first motion type to actuate the actuating device to select any of the other selectable menu items when one of the CHARACTER or DIGIT menu items has been selected.
- 3.** The method of claim **1** where the selectable menu items further include a DONE menu item selectable by actuating the actuating device using the first motion type where the selection of the DONE menu item provides confirmation of the entered text.
- 4.** The method of claim **1** where the actuating device is actuated by moving the actuating device using the first motion type in different directions along a plane.
- 5.** The method of claim **4** where four other non-selected menu items are selectable by moving the actuating device in four different directions.
- 6.** The method of claim **1** where the menu items are shown on a display and the currently selected item is shown in a central part of the display surrounded by other menu items.
- 7.** The method of claim **6** where one of the other menu items are selectable by moving the actuating device in the direction where the one other menu item is displayed.
- 8.** The method of claim **1** where the actuating device can be actuated using a second motion type to select an element in the selected menu item when one of the menu items has been selected by actuating the actuating device in the first motion type.
- 9.** The method of claim **8** where the actuating device can be actuated using a third motion type for confirming a selection made by actuating the actuating device using the second motion type.
- 10.** The method of claim **1** where the first motion type is used for actuation of the actuating device to select one of the menu items and other motion types are used to actuate the actuating device to select elements of the menu items and confirmation of selections.
- 11.** The method of claim **1** where the selection of one of the menu items by actuating the actuating device using the first motion type is confirmed by actuating the actuating device using a motion type different from the first motion type of actuation.
- 12.** The method of claim **11** where the third motion type involves moving the actuating device in a direction substantially perpendicular to the plane in which the actuating device is moved using the first motion type of actuation.
- 13.** The method of claim **9** where the second motion type for actuating the actuating device is a rotation of the actuating device.
- 14.** The method of claim **2** where the selectable menu items is expanded to include a set of more selectable items when the MORE menu item is selected, the MORE menu items including:  
 a NEXT menu item containing a list of additional characters;  
 the CHARACTER menu item; and  
 the DONE menu item; and  
 where the MORE menu items are selectable using the first motion type to actuate the actuating device.
- 15.** The method of claim **1** further comprising:  
 displaying a starting element of the list of elements of the selected menu item in a central part of the display; and  
 displaying the other elements of the list around the central part.
- 16.** The method of claim **15** further comprising:  
 displaying the non-selected menu items radially outside the other elements of the list displayed around the element displayed in the central part.
- 17.** A navigation system comprising:  
 an actuating device for manually inputting a destination;  
 a display for displaying a plurality of menu items selectable by actuating the actuating device using a first motion type, the display including at least the selectable menu items:  
 a CHARACTER menu item that provides a list of characters when selected;  
 a DIGIT menu item that provides a list of digits when selected;  
 where the display displays the selectable menu items that were not selected when one of the selectable menu items is selected, and where the actuating device is configured to select the selectable menu items that were not selected by actuating the actuating device using the first motion type.
- 18.** The navigation system of claim **17** where the actuating device is a four-way actuating device adapted to be moved in four different directions in a plane.
- 19.** The navigation system of claim **17** where the actuating device is adapted to be moved perpendicular to the plane for confirming a selection.
- 20.** The navigation system of claim **17** where the actuating device is adapted to be rotated clockwise and counter-clockwise.
- 21.** The navigation system of claim **17** where the display is adapted to display a second set of selectable menu items including:  
 a NEXT menu item that provides a list of additional characters when selected;  
 a RECENT menu item that provides a list of previously entered text when selected;  
 a MORE menu item that provides a list of additional characters not contained in the CHARACTER menu item when selected; and  
 a DONE menu item that confirms the entered text when selected.
- 22.** The navigation system of claim **17** further comprising:  
 a display control unit for controlling the positioning of the menu items on the display by displaying an element of the list of the selected menu item in a central part of the display and at least some of the non-selected menu items around the displayed element.
- 23.** The navigation system of claim **22** where the other elements of the list of the selected menu items are displayed

around the element displayed in the central part, some of the non-selected menu items being displayed radially outside the other elements.

**24.** A navigation system comprising:

means for actuating by manually inputting a destination;

means for displaying at least two menu items selectable by actuating the means for actuating using a first motion type;

where one of the selectable menu items is selectable by actuating the actuating device using the first motion type, the means for displaying is configured to display four other non-selected menu items on the means for displaying, the means for actuating being configured to select each of the four other non-selected menu items by actuating the actuating means using the first motion type.

**25.** The navigation system of claim **24** where the means for displaying is configured to display a second set of selectable menu items including:

a CHARACTER menu item that provides a list of characters when selected;

a DIGIT menu item that provides a list of digits when selected;

a NEXT menu item that provides a list of additional characters when selected;

a RECENT menu item that provides a list of previously entered text when selected;

a MORE menu item that provides a list of additional characters not contained in the CHARACTER menu item when selected; and

a DONE menu item that confirms the entered text when selected.

**26.** A method for inputting a destination in a navigation system having a manually actuating device, the method comprising:

selecting at least two menu items shown on a display by actuating the actuating device using a first motion type; displaying four other selectable menu items on the display when one of the menu items has been selected by actuating the actuating device using the first motion type; and

selecting one of each of the four other selectable menu items by actuating the actuating device using the first motion type.

**27.** The method of claim **26** where the step of selecting at least two menu items by actuating the actuating device using the first motion type includes:

moving the actuating device in a plane in different directions.

\* \* \* \* \*