

(12) **United States Patent**
Auh et al.

(10) **Patent No.:** **US 11,423,495 B2**
(45) **Date of Patent:** **Aug. 23, 2022**

(54) **SYSTEM AND METHOD FOR GENERATING SINGLE-LINE DIAGRAMS FOR AN INDUSTRIAL AUTOMATION SYSTEM**

(58) **Field of Classification Search**
CPC G06Q 50/06; G06Q 10/06; G05B 19/4283; G05B 19/4185; G05B 19/41865; G05B 19/4188; G05B 19/41885; G06F 9/3776
See application file for complete search history.

(71) Applicant: **Rockwell Automation Technologies, Inc.**, Mayfield Heights, OH (US)
(72) Inventors: **Yong Y. Auh**, Racine, WI (US); **Richard E. Wandsnider**, Cedarburg, WI (US); **Joel L. Wille**, Milwaukee, WI (US); **Steven L. Fischer**, Mequon, WI (US); **John P. Mason**, Milwaukee, WI (US); **Gerald W. Renderman**, West Bend, WI (US)

(56) **References Cited**
U.S. PATENT DOCUMENTS

8,155,943 B2 4/2012 Nasle
8,229,722 B2 7/2012 Nasle
(Continued)

(73) Assignee: **Rockwell Automation Technologies, Inc.**, Mayfield Heights, OH (US)

FOREIGN PATENT DOCUMENTS

CN 106599293 A * 4/2017
CN 109214052 A * 1/2019
(Continued)

(*) Notice: Subject to any disclaimer, the term of this patent is extended or adjusted under 35 U.S.C. 154(b) by 52 days.

OTHER PUBLICATIONS

(21) Appl. No.: **16/871,972**

Communication Pursuant to Article 94(3) EPC for Application No. 20205333.6 dated Feb. 9, 2022, 9 pages.

(22) Filed: **May 11, 2020**

Primary Examiner — Tarun Sinha
Assistant Examiner — Yossef Korang-Beheshti
(74) *Attorney, Agent, or Firm* — Fletcher Yoder, P.C.

(65) **Prior Publication Data**
US 2021/0149375 A1 May 20, 2021

Related U.S. Application Data
(60) Provisional application No. 62/937,093, filed on Nov. 18, 2019, provisional application No. 62/937,036, filed on Nov. 18, 2019.

(57) **ABSTRACT**
A computing system has a processor that receives input data including an electrical load list. The computing system dynamically generates a single-line diagram based on the input data. That is, the computing system may generate the single-line diagram while the input data is generated, modified, or the like. The input data may be provided by a customer via a graphical user interface (GUI). The single-line diagram may be rendered in the same GUI on a client device.

(51) **Int. Cl.**
G06Q 50/06 (2012.01)
G06Q 10/06 (2012.01)
(Continued)
(52) **U.S. Cl.**
CPC **G06Q 50/06** (2013.01); **G05B 19/4183** (2013.01); **G05B 19/4185** (2013.01);
(Continued)

20 Claims, 7 Drawing Sheets

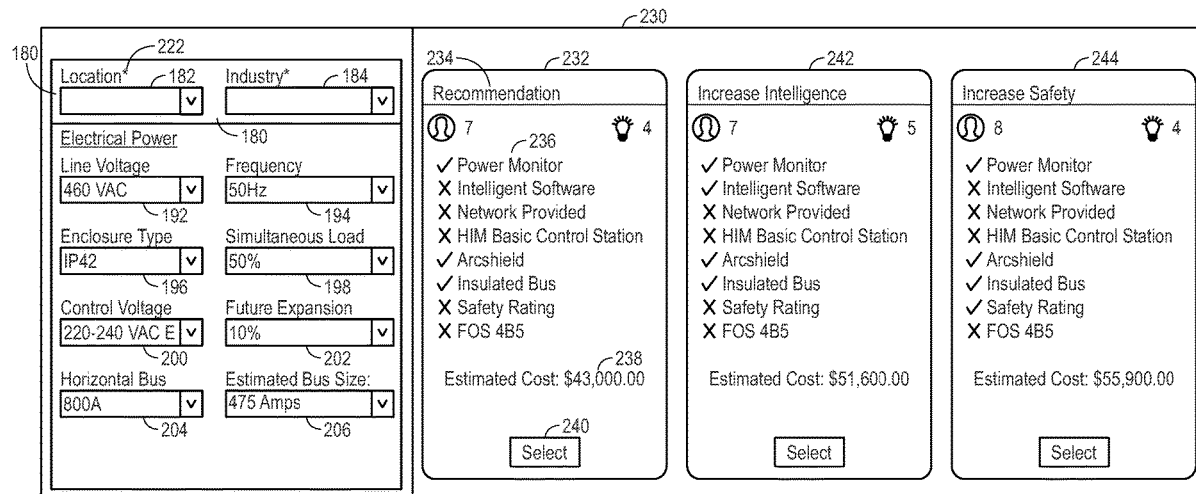

180

222 Location 182 Industry* 184

Electrical Power 180

Line Voltage 460 VAC 50Hz

Enclosure Type 192 IP42 Simultaneous Load 194 50%

Control Voltage 196 220-240 VAC E Future Expansion 198 10%

Horizontal Bus 200 800A Estimated Bus Size: 202 475 Amps

204

234 Recommendation 232

7 4

- Power Monitor
- Intelligent Software
- Network Provided
- HIM Basic Control Station
- Arcshield
- Insulated Bus
- Safety Rating
- FOS 4B5

Estimated Cost: \$43,000.00

240 Select

242 Increase Intelligence

7 5

- Power Monitor
- Intelligent Software
- Network Provided
- HIM Basic Control Station
- Arcshield
- Insulated Bus
- Safety Rating
- FOS 4B5

Estimated Cost: \$51,600.00

Select

244 Increase Safety

8 4

- Power Monitor
- Intelligent Software
- Network Provided
- HIM Basic Control Station
- Arcshield
- Insulated Bus
- Safety Rating
- FOS 4B5

Estimated Cost: \$55,900.00

Select

175

- (51) **Int. Cl.**
G05B 19/418 (2006.01)
G06F 9/38 (2018.01)

- (52) **U.S. Cl.**
CPC ... **G05B 19/4188** (2013.01); **G05B 19/41865**
(2013.01); **G05B 19/41885** (2013.01); **G06F**
9/3887 (2013.01); **G06Q 10/06** (2013.01)

(56) **References Cited**

U.S. PATENT DOCUMENTS

8,775,934 B2 7/2014 Nasle et al.
2008/0097800 A1 4/2008 Kutlev et al.
2016/0146867 A1 5/2016 Schuh et al.
2021/0018542 A1* 1/2021 Bates G01R 31/343

FOREIGN PATENT DOCUMENTS

EP 3023929 A1 5/2016
WO WO-2021043465 A1* 3/2021 H02M 1/32

* cited by examiner

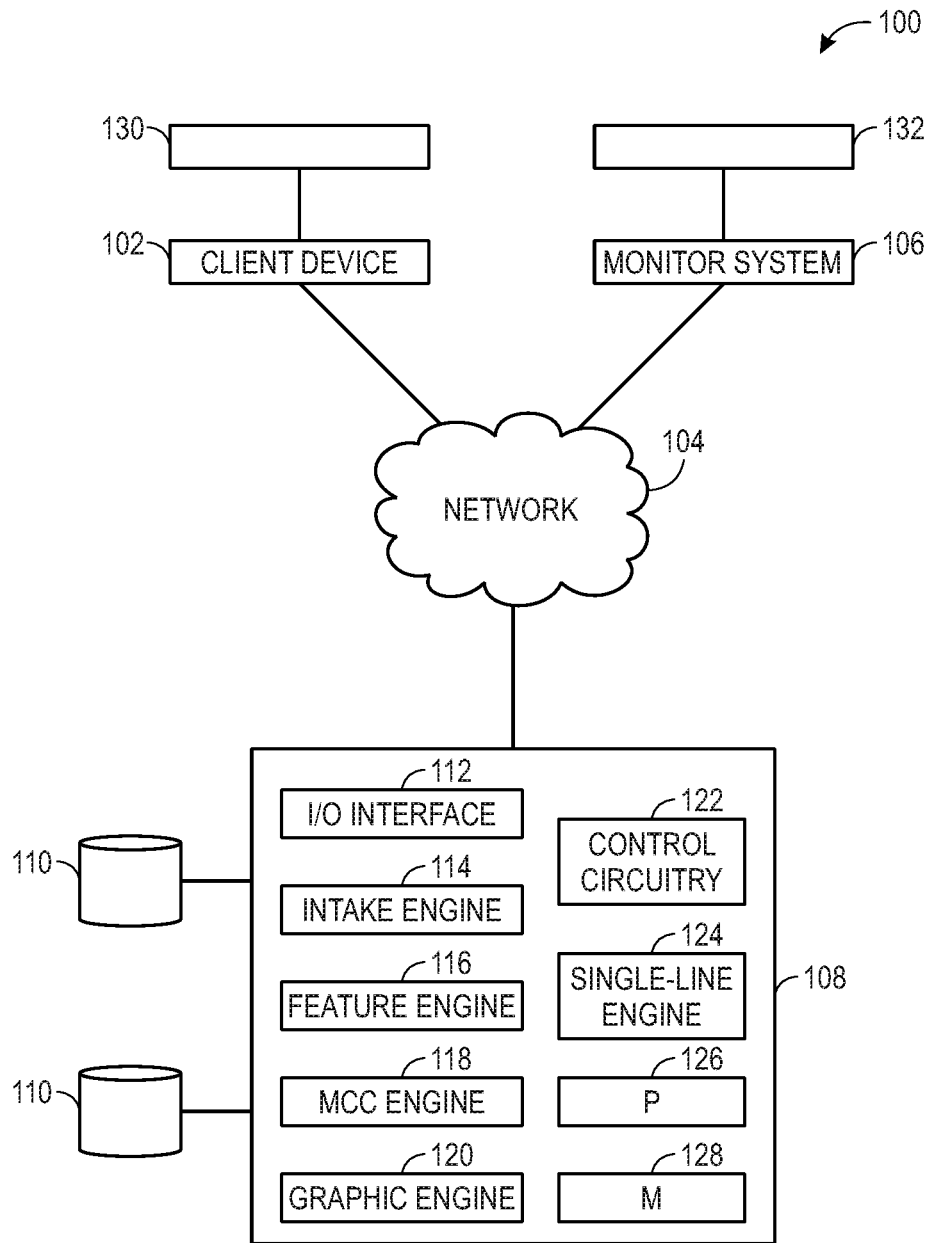

FIG. 1

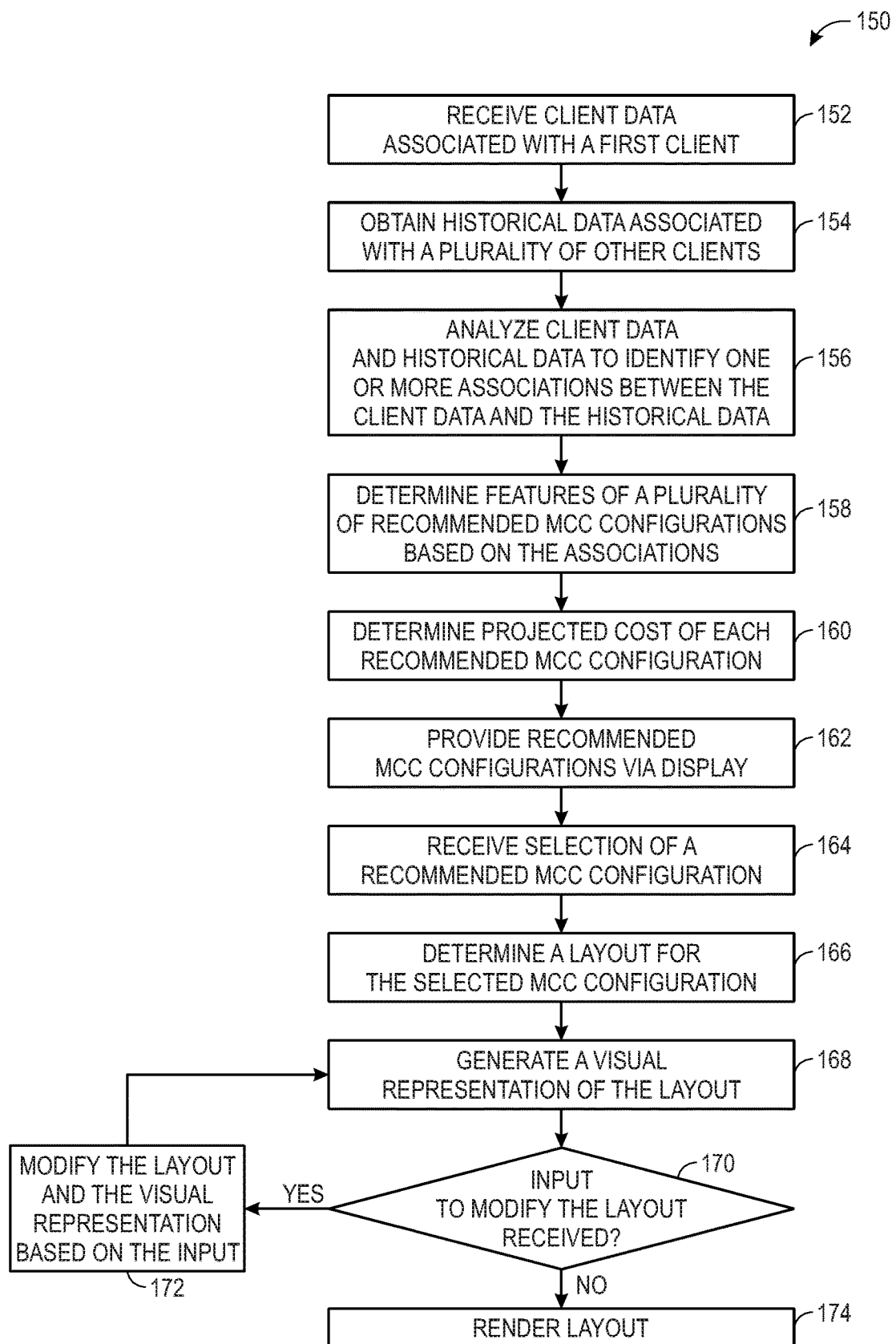

FIG. 2

175

Location* 182

Industry* 184

Electrical Power

Line Voltage 192

Frequency 194

Enclosure Type 196

Simultaneous Load 198

Control Voltage 200

Future Expansion 202

Horizontal Bus 204

Estimated Bus Size: 206

Load List 208

Item No. 210	Power (kw) 212	Full Load Amps 214	Application 216	Motor Name 218
1	2.2		Fan	East Venting
2	2.2		Fan	West Venting
3	37		Pump	PW Loop T
4	22		Pump	Process WW Collection
5	5.5		Pump	GMO WW Collection
6	5.5		Pump	NAOH 36% Storage
7	22		Pump	PW Loop V
8	4		Pump	PW Loop X
9	7.5		Pump	PW Loop Y
10	160		Fan	North Venting

220 [View Suggested Configurations](#)

FIG. 3

175

Location*

Industry*

Electrical Power

Line Voltage 192

Enclosure Type 196

Control Voltage 200

Horizontal Bus 204

Frequency 194

Simultaneous Load 198

Future Expansion 202

Estimated Bus Size: 206

222

180

234 Recommendation 232 4

Power Monitor 236

Intelligent Software

Network Provided

HIM Basic Control Station

Arcshield

Insulated Bus

Safety Rating

FOS 4B5

Estimated Cost: \$43,000.00

240

Increase Intelligence 242 5

Power Monitor

Intelligent Software

Network Provided

HIM Basic Control Station

Arcshield

Insulated Bus

Safety Rating

FOS 4B5

Estimated Cost: \$51,600.00

Increase Safety 244 4

Power Monitor

Intelligent Software

Network Provided

HIM Basic Control Station

Arcshield

Insulated Bus

Safety Rating

FOS 4B5

Estimated Cost: \$55,900.00

FIG. 4

175 →

MCC Information 250

Mcc Name:

Project: Project1

Price: \$51,600.00

Line Voltage: 380 VAC / 50Hz

Control Voltage: 110-120 VAC E

Shipping Block 1

Column 1

1A MCB

Shipping Block 2

Column 2

2A DOL North Venting
160 kW

2J SMC PW Loop V
22 kW

2S SMS Process WW
Collection
22 kW

Shipping Block 3

Column 3

3A DOL East Venting
2.2 kW

3C DOL Tank Chiller V
37 kW

3G DOL PW Loop T
37 kW

3L FEEDER Fork
300 Amps

3S VFD Receiving
37 kW

Shipping Block 4

Column 4

4A DOOR

4C DOOR

4E DOOR

4G DOOR

4J FEEDER Agiator
15 Amps

4L DOL PW Loop Y
7.5 kW

4N DOL PW Loop x
4 kW

4Q DOL NAOH 36% Storage
5.5 Kw

4S DOL GMO WW Collection
5.5 Kw

4U DOL West Venting
2.2 kW

4W DOL Tank Chiller X
55 kW

Save

Request Proposal

Generate Documents

Unit Information

Name: 2513D DOL Starter with CB

Type: DOL

Module Size: 4

Nameplate Line1: Tank Chiller V

Nameplate Line2: Mot-12

Nameplate Line3: Chiller

Nameplate Line4:

Power(kW): 37

Notes:

254 →

256 →

260 →

262 →

FIG. 5

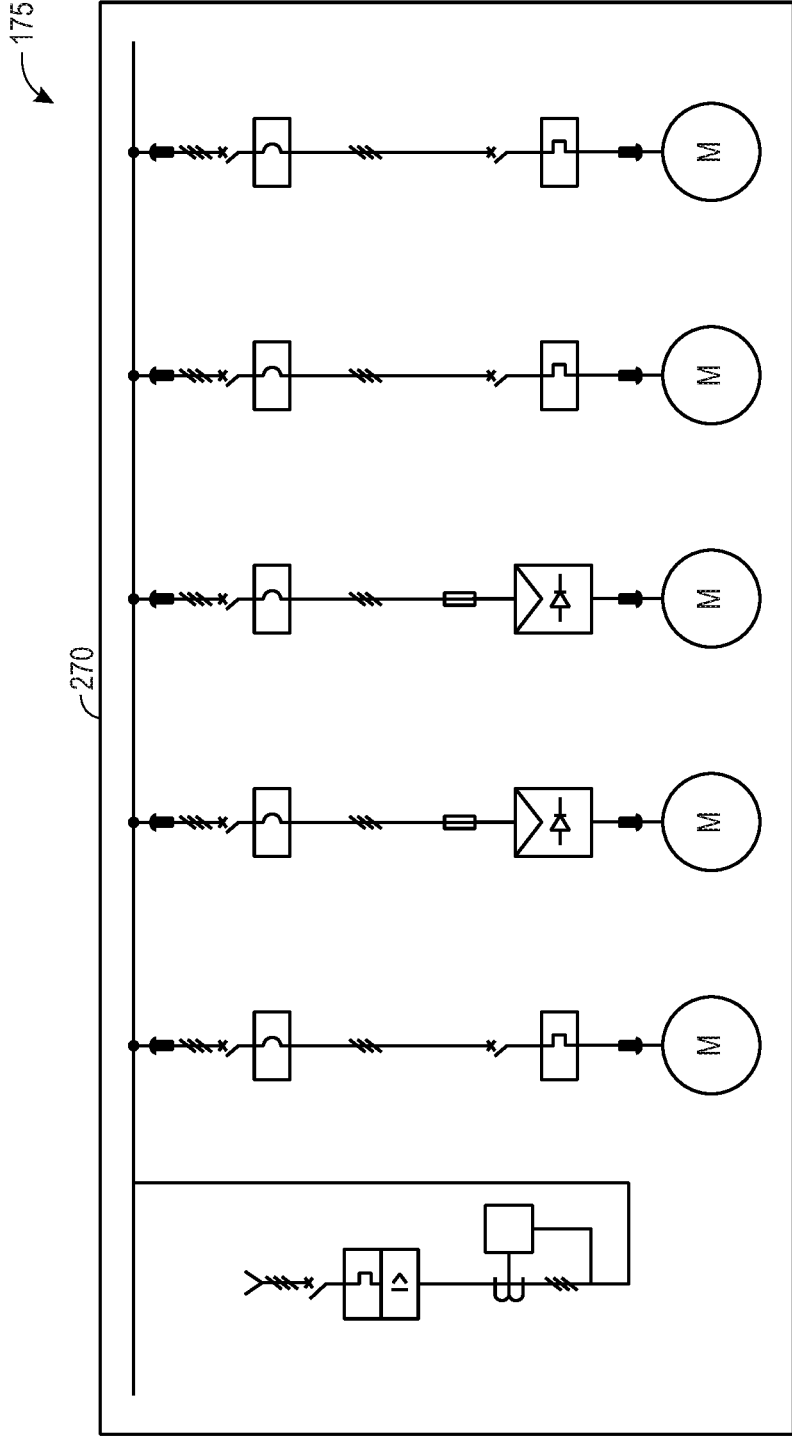

FIG. 6

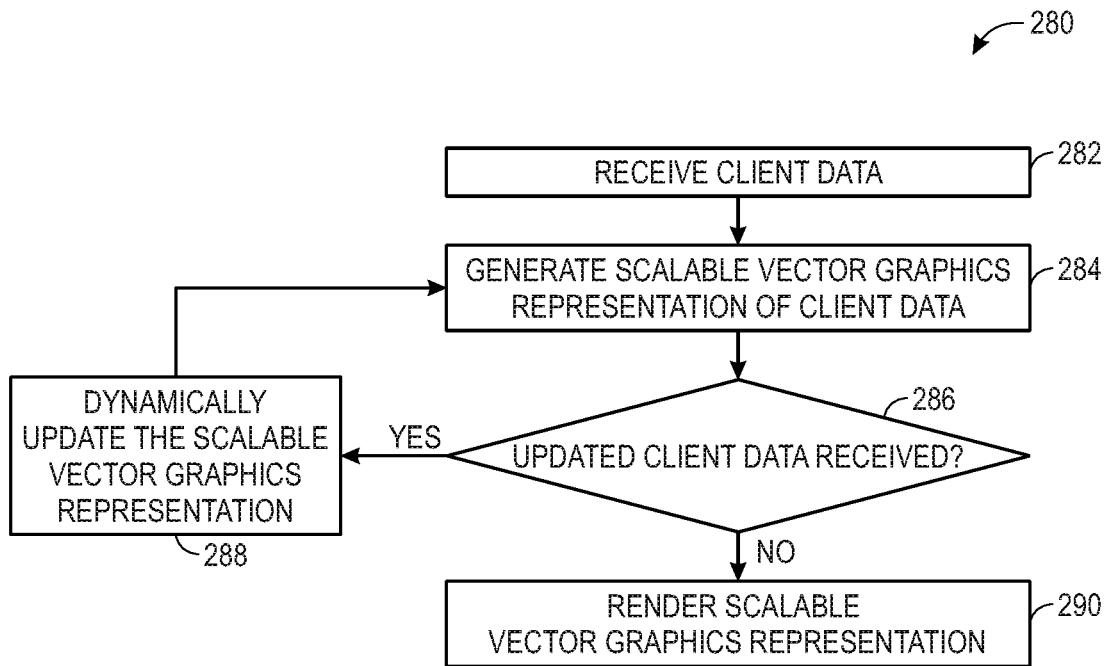

FIG. 7

1

SYSTEM AND METHOD FOR GENERATING SINGLE-LINE DIAGRAMS FOR AN INDUSTRIAL AUTOMATION SYSTEM

CROSS REFERENCE TO RELATED APPLICATIONS

This application claims benefit of U.S. Provisional Patent Application No. 62/937,036 and U.S. Provisional Application No. 62/937,093, each filed on Nov. 18, 2019, and each herein incorporated by reference in its entirety.

BACKGROUND

The present disclosure is generally directed to techniques for generating a single line diagram of a motor control lineup, which could include a motor control center or a number of inverters (e.g., drives) supplied from a common bus for an industrial automation system. More specifically, the present disclosure relates to techniques for generating recommendations for a motor control lineup based on customer requirements and preferences.

This section is intended to introduce the reader to various aspects of art that may be related to various aspects of the present techniques, which are described and/or claimed below. This discussion is believed to be helpful in providing the reader with background information to facilitate a better understanding of the various aspects of the present disclosure. Accordingly, it should be understood that these statements are to be read in this light, and not as admissions of prior art.

Industrial systems may include various types of industrial device assemblies, such as motor control centers (MCCs), switchgear assemblies, and the like. Such industrial device assemblies are typically custom ordered from a manufacturer for a particular industrial site. Before submitting a purchase order for a particular industrial device assembly, including design of a layout of a corresponding motor control center, the customer may define specifications of the industrial device assembly and submit the specifications of the industrial device assembly through an approval cycle.

Conventionally, a single-line diagram is manually generated by a user using a computer-aided design (CAD) program or some other suitable tool. That is, the user may receive customer data related to an electrical power system and related industrial devices, such as an electrical load list, and generate a single-line diagram representative of the electrical power system. Upon completion, the single-line diagram may be rendered on a display in an application executing on a computer for viewing and review.

If the customer specifications, preferences, and/or customer data are changed during or after design of the industrial device assembly or a corresponding single-line diagram, the industrial device assembly or single-line diagram may require a re-design to meet the updated specifications, preferences, and/or customer data.

The process of designing and re-designing the industrial device assembly and/or single-line diagram can be arduous and time-consuming and may often contribute to long delays on a particular project at an industrial site. For example, the industrial device assembly may be subdivided into lineups, sections, units, or the like. Each lineup may have 1-N sections and each section may have 1-M units, which respectively contain at least one industrial automation device. Each lineup, section, or unit may need to be re-designed to meet the updated customer specifications which can lead to a significant delay at the industrial site.

2

Furthermore, before the industrial device assembly can be designed, updated customer data may need to be obtained. Thus, a customer may be queried multiple times to obtain the updated data. This may lead to further delays in the design process and may involve requesting data from the customer that is analyzed but not ultimately used.

SUMMARY

A summary of certain embodiments disclosed herein is set forth below. It should be understood that these aspects are presented merely to provide the reader with a brief summary of these certain embodiments and that these aspects are not intended to limit the scope of this disclosure. Indeed, this disclosure may encompass a variety of aspects that may not be set forth below.

One embodiment described herein provides a method for generating a motor control lineup. The method generally includes receiving an electrical load list that includes electrical parameters for a plurality of pieces of electrical equipment for an industrial automation project. The method also includes identifying each piece of electrical equipment of the plurality of pieces of electrical equipment in the electrical load list. The method also includes generating a vector representation of each piece of electrical equipment of the plurality of pieces of electrical equipment by applying one or more single-line diagram rules. The method also includes generating a single-line diagram based on the vector representation of each piece of electrical equipment of the plurality of pieces of electrical equipment. The method also includes presenting the single-line diagram for display via a graphical user interface (GUI).

Another embodiment described herein provides a system for generating a motor control center lineup. The system includes a processor and a memory storing instructions that, when executed by the processor, cause the processor to perform operations. The operations include receiving an electrical load list which includes electrical parameters for a plurality of pieces of electrical equipment for an industrial automation project. The operations also include identifying each piece of electrical equipment of the plurality of pieces of electrical equipment in the electrical load list. The operations also include generating a vector representation of each piece of electrical equipment of the plurality of electrical equipment by at least applying one or more single-line diagram rules. The operations also include receiving an input to modify at least one piece of electrical equipment of the plurality of pieces of electrical equipment in the electrical load list. The operations also include generating a vector representation of the at least one modified electrical equipment based on the electrical load list and the input. The operations also include generating a single-line diagram based on the vector representation of each piece of electrical equipment of the plurality of pieces of electrical equipment and the vector representation of the at least one modified electrical equipment. The operations also include presenting the single-line diagram for display via a graphical user interface (GUI).

Still another embodiment disclosed herein provides a non-transitory computer readable medium storing instructions that, when executed by a processor, cause the processor to perform operations. The operations include receiving an electrical load list which includes electrical parameters for a plurality of pieces of electrical equipment for an industrial automation project. The operations also include obtaining historical data related to a plurality of previous electrical load lists associated with to a plurality of previous industrial

automation projects. The operations also include identifying a subset of the plurality of previous electrical load lists similar to the received electrical load list. The operations also include identifying each piece of electrical equipment of the plurality of pieces of electrical equipment in the electrical load list and the subset of the plurality of additional electrical load lists. The operations also include generating a vector representation of each identified piece of electrical equipment by applying one or more single-line diagram rules. The operations also include generating single-line diagram based on the vector representation of each piece of electrical equipment of the plurality of pieces of electrical equipment. The operations also include presenting the single-line diagram for display via a graphical user interface (GUI).

Various refinements of the features noted above may exist in relation to various aspects of the present disclosure. Further features may also be incorporated in these various aspects as well. These refinements and additional features may exist individually or in any combination. For instance, various features discussed below in relation to one or more of the illustrated embodiments may be incorporated into any of the above-described aspects of the present disclosure alone or in any combination. The brief summary presented above is intended only to familiarize the reader with certain aspects and contexts of embodiments of the present disclosure without limitation to the claimed subject matter.

BRIEF DESCRIPTION OF THE DRAWINGS

Various aspects of the disclosure may be better understood upon reading the following detailed description with reference to the drawings described below.

FIG. 1 illustrates a block diagram of a system for generating a motor control lineup and corresponding single-line diagram, according to an embodiment.

FIG. 2 illustrates a flow chart of a process for generating a motor control lineup, according to an embodiment.

FIG. 3 illustrates a graphical user interface for receiving client data related to the motor control lineup of FIG. 2, according to one embodiment.

FIG. 4 illustrates a graphical user interface for selecting features of the motor control lineup of FIG. 3, according to one embodiment.

FIG. 5 illustrates a graphical user interface for determining a layout of the motor control lineup of FIGS. 3 and 4, according to one embodiment.

FIG. 6 illustrates a single-line diagram dynamically generated by the system shown in FIG. 1, according to one embodiment.

FIG. 7 illustrates a flow chart of a process for dynamically generating the single-line diagram shown in FIG. 6, according to one embodiment.

DETAILED DESCRIPTION

One or more specific embodiments will be described below. In an effort to provide a concise description of these embodiments, not all features of an actual implementation are described in the specification. It should be appreciated that in the development of any such actual implementation, as in any engineering or design project, numerous implementation-specific decisions must be made to achieve the developers' specific goals, such as compliance with system-related and business-related constraints, which may vary from one implementation to another. Moreover, it should be appreciated that such a development effort might be com-

plex and time consuming, but would nevertheless be a routine undertaking of design, fabrication, and manufacture for those of ordinary skill having the benefit of this disclosure.

An electrical load list (e.g., motor load list) provides electrical parameters for various electrical equipment of an electrical power system (e.g., an industrial automation system), including generators, switchgear, and electrical transformers. A motor control lineup is an assembly of control devices for one or more motors of the electrical power system that provide actuation and automation for a system. The motor control lineup may include a motor control center (MCC) or inverters (e.g., drives) coupled to a common bus. The motor control lineup may include motor starters, fuses or circuit breakers, and/or a power disconnect. A motor control lineup, which defines the control devices therein and a layout for the control devices, may be generated based on the load list, data related to the desired industry, operations, and the like.

The data used to generate the motor control lineup may be received from a customer via one or more questionnaires that include numerous questions relating to specific preferences of, and desired layouts of, the electrical system and the motor control lineup. However, the process of generating the lineup and layout may be time consuming and may involve requesting data from the organization that is analyzed but not ultimately used. The embodiments herein provide techniques to streamline the process for generating the motor control lineup and layout and a corresponding single-line diagram.

FIG. 1 illustrates a block diagram of a system for generating a motor control lineup and a corresponding single-line diagram based on received inputs, according to an embodiment. The system 100 includes a client device 102, a monitor system 106, and a computing system 108, each connected to a network 104, for example, a wired local area network (LAN), a wireless local area network (WLAN), personal area network (PAN), wide area network (WAN), enterprise private network (EPN), the internet, etc.

The client device 102 may be a personal computer, such as a desktop computer, a portable computer, such as a laptop or notebook computer, or a smart device, such as a tablet, smart phone, human-machine interface (HMI), or the like. In the present embodiment, the client device 102 is used by a customer to input data related to an electrical power system, including electrical equipment, customer preferences, and so forth. Further, the client device 102 may also be used to control and/or modify operations of the electrical power system. The client device 102 transmits the input data to the computing system 108 via the network 104. The input data may include an electrical load list, a geographic location of the customer or the industrial site where the electrical power system will be installed, an industry of the customer or the electrical power system, and customer preferences related to, for example, safety and automation.

Examples of the industry input by the customer include "food and beverage," "oil and gas," "automotive," "marine," "chemicals," "cement," "metals," and the like. Examples of geographic locations provided by the customer include a hemisphere, a continent, a country, a state or province, a region within a country, and the like. The geographic location and industry associated with the customer may be obtained from a database, such as the database 110, which includes a user profile for each of a plurality of organizations.

The user profile for a given organization may include the geographic location associated with the organization, one or

more industries in which the organization operates, historical data related to motor control lineups previously purchased by the organization, and other related data, such as preferences for a layout of a motor control lineup. The historical data may include, for example, safety features, such as arc containment enclosures previously purchased by the customer. The historical data may also include particular layouts of motor control lineups previously purchased by the customer or other organizations.

The monitor system **106** may monitor input data provided by one or more additional organizations that have currently or previously submitted data to the computing system **108**. For example, the monitor system **106** may monitor data related to a plurality of one or more existing electrical systems **132** that were designed using the computing system **108** or a similar device. The monitor system **106** may also monitor data related to one or more existing electrical systems that were not designed using the computing system **108** but that corresponding input data was received by the monitoring system or is stored in one or more databases **110**. That is, some of the input data may be retrieved from one or more databases **110** where data for a plurality of organizations is stored.

The computing system **108** includes an input/output (I/O) interface **112**, an intake engine **114**, a feature engine **116**, a motor control engine **118** (e.g., an MCC engine), a graphic engine **120**, control circuitry **122**, and a single-line engine **124**. The computing system **108** also includes one or more processors **126** and one or more memory devices **128**. In some embodiments, each engine **114**, **116**, **118**, **120**, **122**, **124** may have its own processor **126** and/or memory device **128**. In other embodiments, the engines **114**, **116**, **118**, **120**, **124** may share one or more processors **126** and/or one or more memory devices **128**. The one or more memory devices **128** may include long-term and/or short-term storage and may be used for storing data and/or program instructions (e.g., machine readable code, algorithms, etc.). The one or more processors **126** may be used to execute the program instructions stored on the one or more memory devices **128**. Further, the one or more processors **126** may be configured to retrieve data from the one or more memory devices **128** and to store data (data generated from executing the program instructions, or data received from other data sources) on the one or more memory devices **128**.

The control circuitry **122** may be connected to one or more components of the computing system **108** (e.g., via a bus) and control operation of the components of the computing system **108**. For example, the control circuitry **122** may identify when input data is received from the client device **102** and initiate an analysis of the input data by the intake engine **114**.

The I/O interface **112** may be connected to the network to receive and transmit data, such as the input data. The intake engine **114** receives the input data from the I/O interface **112** and stores the input data in the databases **110**. The intake engine **114** analyzes the input data and determines whether additional information should be requested from the customer. For example, the intake engine **114** may determine whether a location or industry has been provided by the customer. If not, the intake engine **114** may generate a request for this information to be sent to the customer.

A request for additional information may also be generated by the intake engine **114** based on the input data. For example, if the input data includes a load list, information specific to a particular load or corresponding motor, such as a voltage or current rating, may be requested from the user.

The intake engine **114** may also receive input data from the monitor system **106** and store the data in one or more databases **110**.

In some embodiments, load devices in the electrical load list may be used by the intake engine **114** to query existing designs of motor control lineups stored in the database **110** to determine suitable designs for the recommended motor control lineup. In this way, the load devices may dictate how the computing system **108** identifies suitable motor control lineup designs and the like.

The input data from the customer and the data in the database **110** may be in various formats. Thus, the intake engine **114** may include a programmatic interface that interprets and converts the data into a format which can be used in determining the recommended motor control lineup.

The feature engine **116** analyzes the input data from the customer (e.g., via the client device **102**) and identifies features to be included in a recommended motor control lineup based on the input data. For example, the feature engine may identify an industry of the customer or corresponding industrial automation project **130**. Based on the industry, the feature engine **116** may analyze the input data from the one or more additional organizations stored in the database(s) **110** to identify common features purchased by other organizations in the same or similar industry. The identified common features may be evaluated for possible inclusion in the recommended motor control lineup.

Similarly, organizations in the same or similar industry have similar preferences to satisfy local and/or national laws and/or guidelines. Thus, the feature engine **116** may also analyze the input data from the additional organizations, or previous input data from the same organization, to identify parameters used in previous motor control lineup designs. Based on the parameters, the feature engine **116** may identify particular features of the motor control lineup that are common to the customer, industry, and/or location of the industrial automation project **130**. For example, if the industry input by the customer is "commercial bottling," the feature engine may identify motor control lineup features that are commonly requested or purchased by additional organizations in the "commercial bottling" industry based on the data in the database(s) **110** related to the additional organizations.

Further, the geographic location of the customer or the industrial automation project site may indicate certain parameters of the organization. The geographic location may be indicative a utility operating voltage, emissions standards, requirements of the electrical system to comply with local laws and/or guidelines, etc. For example, an industrial operating voltage (e.g., 110V or 240V), a control voltage (e.g., 12V or 24V) of the motor control lineup and the like. Similarly, the feature engine **116** may analyze data related to other organizations in a geographic location or region similar to that of the customer or the industrial automation project site. Thus, the feature engine **116** analyzes the data from previous motor control lineup designs for each organization that is similar to the requesting customer to determine particular features of the motor control lineup that may be common or similar to, for example, the industry and geographic location of the requesting customer.

The feature engine **116** may also identify particular features that are specifically requested by the customer or satisfy one or more specifications of the customer, including safety features and/or automation features. For example, in the input data, the customer may specifically request arc containment. In such an embodiment, the feature engine **116** identifies the specified feature (i.e., arc containment) and

includes that feature in the motor control lineup. In some cases, the feature engine **116** may determine that additional input is needed from the customer, such as specific safety features to be included in the motor control lineup. Example safety features may include arc containment and withdrawable units. In some embodiments, the feature engine **116** may request the additional input from the customer.

In some embodiments, the feature engine **116** may include a machine learning model (not shown), which may be trained using historical data. For example, the machine learning model may include historical customer data from various industries and geographic locations. The machine learning model may be updated each time a motor control lineup recommendation is determined, or on some other schedule (after a set period of time has passed, after a set number of motor control lineup recommendations have been generated, etc.). The updated machine learning model may be used by the feature engine **116** so that subsequent motor control lineup recommendations take the most recent customer data into account.

In some embodiments, the machine learning model may also analyze how various users interact with the recommended motor control lineup. For example, the recommended motor control lineup may be presented to a user via a web browser executing on the client device **102**. The machine learning model may monitor how the customer interacts with the recommendation in the web browser to analyze any changes or selections that are made and use these inputs as feedback for further training of the machine learning model. Monitoring and adding these interactions to the machine learning model may enable the machine learning model to continually improve its ability to provide recommendations to users and to other organizations that share certain similarities with the respective organization.

The MCC engine **118** receives the features to be included in the motor control lineup from the feature engine **116**. The MCC engine **118** identifies particular control devices (e.g., power disconnects, breakers or fuses, motor starters, interlock switches, etc.) and corresponding parameters (e.g., arc containment, withdrawable units, etc.) for the recommended motor control lineup that allow the features identified by the feature engine **116** to work together. The MCC engine **118** may identify control devices based on the input data from the customer as well as historical data from the customer or from similar customers stored in the database(s) **110**.

The MCC engine **118** may also determine a recommended layout of the control devices of the motor control lineup. A size (e.g., an overall height, an overall width, and an overall length) of the motor control lineup may be specified by a customer in the input data or may be determined based on the historical data. For example, the MCC engine **118** identifies a size of each control device and determines one or more recommended layouts of the control devices such that the control devices fit within the size of the motor control lineup specified by the customer.

The graphic engine **120** generates a graphical representation of the one or more recommended layouts of the motor control lineup to be rendered on a display of the client device **102**. The graphical representation may be formatted to be displayed in a web browser or native application executing on the client device **102**. The graphical representation may include each of the control devices identified by the MCC engine **118**. In some embodiments, the graphical representation may be an elevation view of the motor control lineup.

The single-line engine **124** may generate a single-line diagram representing the motor control lineup. The single-line diagram may be a visual representation of the electrical

system(s) of the industrial automation project **130**. The electrical system may be complex and the single-line diagram provides a simplified visual representation of the electrical system in two-dimensions. To generate the single-line diagram, the single-line engine **124** may generate a graphical object for each of the electrical equipment in the electrical load list and each of the control devices in the motor control lineup. The graphical objects may be generated using scalable vector graphics, as discussed in more detail below.

If the input data is updated or modified by the customer, the computing system **108** may dynamically update the recommended motor control lineup and corresponding features, the layout of the motor control lineup, the graphical representation of the layout of the motor control lineup, and the single-line diagram based on the updates/modifications provided by the user. For example, if a new load is added to the electrical load list, the MCC engine **118** may determine that a new control device is to be added to the motor control lineup. The MCC engine **118** may also determine that one or more parameters (e.g., a voltage or current capacity) of one or more of the control devices is to be updated based on the new load. The graphic engine **120** may dynamically update the graphical representation of the motor control lineup to include the new or updated control device. The single-line engine **124** may also generate a new or updated graphical object to be included in the single-line diagram.

FIG. 2 illustrates a flow chart **150** of a process for generating a recommended motor control lineup based on inputs provided by a customer. The flow chart **150** begins at operation **152** where input data associated with a first client (i.e., the customer) is received. The input data may be obtained directly from the first client (e.g., input via a graphical user interface) or from a database. That is, the input data may represent near real-time (e.g., current as of seconds, minutes, hours, days, etc.) specifications and preferences of the first client.

At operation **154**, historical data associated with the customer requesting the design, or a plurality of other customers is obtained. The historical data may be obtained from a database, directly from the customer requesting the design, or directly from one or more of the plurality of other customers. For example, the historical data may be obtained from the database(s) **110** or directly from the monitor system **106** discussed with respect to FIG. 1.

At operation **156**, the input data and the historical data are analyzed to identify one or more associations between the input data and the historical data. The one or more associations between the input data and the historical data may be similarities between the input data and historical data. For example, a same or similar geographic location, industry, and/or product/process may be identified between the first client and one or more previous designs for the customer or the plurality of other customers. In such an embodiment, the one or more of the plurality of other customers may be associated with the first client.

If the geographic location of a project provided by the first client is a region within a country, the corresponding country may be the same or similar to that of one or more previous projects from the same customer or the plurality of other customers. That is, the intake engine **114**, discussed with respect to FIG. 1, may identify a broader geographic region or country than that provided by the first client. Thus, the number of previous projects having a same or similar geographic location may be increased to widen the scope for possible matches and give a better recommendation for the motor control lineup.

At operation **158**, one or more features of the recommended motor control lineups are determined based on the input data and the historical data. Some of the features may be common across each of the one or more recommended motor control lineups. For example, each recommended lineup may include four motor starters and four disconnects. The recommended lineups may differ in features related to safety, such as arc containment, and intelligence, such as remote monitoring and access for remote control and remote reset of control devices.

The features determined at operation **158** may also include various electrical parameters of the motor control lineup including a bus voltage, a frequency, a control voltage, an operating electrical load, and a maximum electrical load. The electrical parameters may be determined based on the input data and the historical data. For example, a bus voltage for the motor control lineup may be determined based on the geographic location provided in the input data and bus voltages of motor control lineups in the same or similar geographic locations found in the historical data.

At operation **160**, a projected cost of the recommended motor control lineup is determined. The cost may take into account the various electrical parameters, the control devices, safety features, and any other specifications or parameters requested by the customer. For example, price data for each component and/or service may be stored (e.g., in the database), or retrieved and then summed according to the recommended motor control lineup to determine the projected cost of the system. The projected cost may be provided to the customer in one or more currencies.

At operation **162**, the computing system **108** discussed with respect to FIG. **1** may generate one or more graphical objects representing features of the recommended motor control lineups. The recommended motor control lineups may be rendered as a summary or as a list of features included in each lineup via a display of the client device. Some features may be common to each recommended motor control lineup, such as arc containment, while other features may differ between the recommended lineups, such as intelligence options. The recommended motor control lineups are rendered on the display to be presented to the customer. In some embodiments, the recommended motor control lineups may be presented to the customer as elevation views. For example, an elevation view may be a visual representation of a front face of the recommended motor control lineup, as depicted within the graphical user interface illustrated in FIG. **5**. If the customer selects (e.g., clicks on) one of the recommended motor control lineups, the computing system may then present an elevation view of the selected motor control lineup to the customer, as discussed in more detail below.

At operation **164**, the computing system receives a selection of one of the recommended motor control lineups. For example, if the recommended motor control lineups are presented to the customer in a web browser, the computing system may receive a selection of one of the lineups when the customer clicks on that lineup.

At operation **166**, the computing system determines a layout of the selected motor control lineup. The layout may include a position of each control device within the physical motor control lineup. The physical motor control lineup may include one or more vertical sections. Each of the one or more vertical sections may include one or more of the control devices. Each section of the selected lineup may include various control devices having a common power. Thus, the computing system may identify a power common to one or more of the control devices of the selected lineup.

For example, one section of the selected motor control lineup may include control devices with a common control voltage of about 24 volts. Another section of the selected lineup may include control devices having a common control voltage of about 12 volts. As another example, one section of the selected motor control lineup may include various control devices having a common bus voltage of about 220 volts.

At operation **168**, the computing system generates a visual representation of the layout of the selected motor control lineup. To do so, the computing system may generate one or more graphical objects for each section of the selected motor control lineup. In some embodiments, the computing system may generate a graphical object for each control device. Upon display to the user, the user may provide inputs that modify the proposed layout.

At operation **170**, the computing system determines if an input to modify the layout of the selected motor control lineup has been received. If so, the computing system modifies the layout of the motor control lineup based on the received input at operation **172**. The computing system then updates the visual representation of the modified layout at operation **168**.

If no input to modify the layout is received and/or the user provides affirmative approval of the proposed layout, the computing system renders the visual representation of the selected motor control lineup at operation **174**. The visual representation may be rendered at the client device via a web browser or native application executing thereon.

Once rendered, the computing system may continue to monitor for additional input indicating a modification to the MCC layout. If an additional input is received, the layout of the lineup may be modified at operation **172** and the visual representation may be updated based on the additional input at operation **168**. The modified visual representation may be rendered at operation **174**.

FIG. **3** illustrates a graphical user interface (GUI) **175** for receiving inputs of client data. The GUI **175** may be presented to a customer via a client device, such as the client device **102** discussed with respect to FIG. **1**. The GUI **175** may be presented to the customer via a web browser or a native application executing on the client device. As illustrated, the GUI **175** includes a first input portion **180**, which includes a number of fields for customer or project specific data. A second input portion **208** is provided for receiving inputs defining an electrical load list.

The first input portion **180** includes data fields for a location **182** of the customer or the industrial automation project **130** and an industry **184** of the customer or the industrial automation project **130**. The first input portion **180** also includes data fields for electrical power requirements of the customer or the industrial automation project including a line voltage **192**, a frequency **194**, an enclosure type **196**, a simultaneous load **198**, a control voltage **200**, a future expansion **202**, a horizontal bus rating **204**, and an estimated bus size **206**.

As shown, one or more data fields on the GUI **175** may include an asterisk (*) **222**. The asterisk **222** may indicate a "required" data field which is a minimum required data for the computing system to generate a recommended motor control lineup. Data fields that do not include the asterisk **222** may be optional data fields to be completed by the customer which may improve an accuracy of the computing system to provide a relevant recommendation of a motor control lineup. For example, the line voltage **192** may be input by the customer if known to indicate a voltage of the area or region where the industrial automation project site,

and thus the motor control lineup, is or will be located. Similarly, the frequency **194** may indicate a line frequency in the area or region where the motor control lineup will be installed. Data fields that do not include the asterisk **222** may be obtained by the computing system from the electrical load list.

The enclosure type **196** may indicate a minimum enclosure rating for the various control devices in the motor control lineup. The enclosure type **196** may be a customer preference or may be a requirement of a local law or standard for the location or the industry of the industrial automation project **130**. The simultaneous load **198** may indicate a percentage of the loads in the load list provided in the second data input portion **208** which may be active at any given time during operation of the motor control lineup.

The control voltage **200** may be a range or average of the control voltages for all control devices in the motor control lineup. The control voltage **200** may also be a maximum control voltage for the motor control lineup. The future expansion **202** may indicate a percentage of the motor control lineup that is to be reserved for potential future expansion for the industrial automation project **130**. For example, the future expansion **202** field may indicate a percentage of the volume (e.g., space) of the motor control lineup that is to be left empty for control devices to be added in the future. That is, the customer may estimate a number of control devices to be added to the motor control lineup in the future and reserve a percentage of the motor control lineup for that purpose.

As should be understood that the data fields shown in the GUI **175** are merely examples and many other data types of data may be requested to be input by the customer. Further, data input into the data fields of the first input portion **180**, such as the line voltage **192**, the frequency **194**, the horizontal bus rating **204**, and the estimated bus size **206** may be used by the computing system as baseline values. However, the computing system may determine that a different value is needed for these data fields based on the electrical load list.

The second input portion **208** for the electrical load list may include a list of all expected electrical loads in the industrial automation project **130**. That is, the load list is a collection of all expected loads to be connected to one or more power supplies, such as generators. The second input portion **208** may include one or more columns representing various electrical parameters of each load. As illustrated, the electrical load list in the second input portion **208** includes a line item number **210** for each load. Data for each load may include a power **212**, a full load amp (i.e., electrical current) rating **214**, a type or application **216** of the load, and a corresponding motor name **218**.

It should be understood that the electrical load list may include any number of electrical parameters specific to all or some of the electrical loads. For example, the electrical load list may include electrical parameters for each load such as a nominal rating, a power factor, an efficiency, a consumed load, a load factor, and the like. It should also be noted that the layout of GUI may be changed without changing a scope or function of the embodiments described herein. For example, a position of the first input portion **180** the second input portion **208** may be interchanged, or otherwise positioned differently than shown in FIG. 3.

FIG. 4 illustrates the graphical user interface **175** depicting a screen for receiving selection of features of a motor control lineup. As shown, the first input portion **180** is similar to that illustrated in FIG. 3. However, a third input portion **230** depicts one or more recommended motor con-

trol lineups **232**, **242**, **244**. Each recommended motor control lineup **232**, **242**, **244** may include a title **234**, a list of one or more features **236**, and an estimated cost **238**. The title **234** and the list of features **236** may be generated by the computing system based on the input data provided by the customer.

The list of features **236** may be common to each recommended motor control lineup **232**, **242**, **244**, facilitating ease of comparison between the recommended motor control lineups **232**, **242**, **244**. Each individual feature of the list of features **236** may be identified as included or not included in a particular recommended motor control lineup by a visual object presented in the GUI **175**. For example, the feature of intelligent software is not included in the recommended motor control lineups **232** and **244**, as indicated by an 'X' next to the intelligent software feature. However, the intelligent software is included in the recommended motor control lineup **242** as indicated by a checkmark next to the intelligent software feature. Some features **236** of the list may be common to each recommended motor control lineup **232**, **242**, **244**. For example, each recommended motor control lineup **232**, **242**, **244** includes a power monitor and an insulated bus, as indicated by the checkmarks shown in each recommended motor control lineup **232**, **242**, **244**.

In some embodiments, each recommended motor control lineup **232**, **242**, **244** includes a safety indicator and an intelligence indicator. The safety and intelligence indicators provide a fast and efficient visual comparison for each recommended motor control lineup. As shown, the safety and intelligence indicators of the recommended motor control lineup **242** indicate an increased intelligence level while the safety and intelligence indicators of the recommended motor control lineup **244** indicate an increased safety level, in accordance with the titles **234**.

Each recommended motor control lineup **232**, **242**, **244** also includes a visual object **240** that the customer can click on or otherwise choose to indicate a preference of the respective motor control lineup **232**, **242**, **244**. As shown, each motor control lineup **232**, **242**, **244** includes a "Select" visual object **240** that can be selected by the customer.

In some embodiments, the customer may interact with the third input portion **230** to select one or more features in the list of features **236** that are indicated as not included in a particular recommended motor control lineup. For example, the customer may be able to select a "Safety Rating" feature in the recommended motor control lineup **242**. The feature may be selected by clicking on the feature or the corresponding inclusion indicator (e.g., the check mark or 'X').

Based on this user input, the system may check to determine whether there is an existing motor control lineup having the specified combination of features, and if not, attempt to create a custom motor control lineup having the specified combination of features. The system may then update the third input portion **230** based on the user feedback to include the motor control lineup having the specified combination of features. In some embodiments, all of the motor control lineup options in the third input portion **230** of the GUI **175** may be updated based on the user feedback. For example, the third input portion **230** of the GUI **175** may update to display a selection of motor control lineup options that all include and/or omit the features toggled by the user according to the user's inputs.

FIG. 5 illustrates the GUI **175** for reviewing a proposed layout of an MCC, according to one embodiment. Once the customer chooses features for the motor control lineup as discussed above, the computing system may generate a graphical representation of the chosen lineup and render that

representation in a fourth portion **254** of the GUI **175**. A fifth portion **250** of the GUI **175** may include general information regarding the motor control lineup and a corresponding industrial automation project **130**. A sixth portion **252** of the GUI **175** may include a nested or collapsible/expandable line item view of the motor control lineup.

As shown, the graphical representation of the chosen motor control lineup depicted as a motor control center (MCC) lineup may be an elevation view **256**. The elevation view **256** may include one or more sections or columns of the motor control lineup. The sections of the motor control lineup may be a visual representation of how the motor control lineup will be shipped to the customer or to the industrial automation project site. The elevation view **256** may include a block representing at least each control device included in the electrical load list, discussed above.

The elevation view **256** may be interactive such that the customer can click on and drag the individual blocks of the motor control lineup to different locations within the corresponding column or a different column. For example, the customer may click on the second block in "Column 3." When a block is selected, that block may be highlighted, as shown. A corresponding line item in the collapsible line item view in the sixth portion **252** may also be highlighted, as shown. Further, an information block **264** may be rendered in the GUI **175** showing specific data related to the selected block.

Once the block is selected, the customer may be able to drag the selected block higher or lower in "Column 3" of the elevation view **256** or to a location in a different column. Once the block is moved, the computing system may re-determine a layout of the motor control lineup and render an updated elevation view **256** including the changes. For example, if the selected block is moved to a column having blocks of sizes different than a size of the selected block, one or more other blocks may be moved fill the vacant space left by the selected block as well as ensure sufficient space in the column with the new location of the selected block.

The GUI **175** may also include various functional buttons that can be used during design of the motor control lineup or after a final layout is determined. For example, a first button **258** may be used to save any changes made to the motor control lineup. A second button **260** may generate and submit a request for proposal to the manufacturer of the motor control lineup. A third button **262** may generate one or more documents related to the motor control lineup. For example, the documents related to the motor control lineup may include a request for proposal, a request for quotation, a corresponding single-line diagram, a formal elevation view, and the like. Each of the one or more documents may be generated in any format, including a text document, a portable document format (PDF), an image, or the like.

FIG. 6 illustrates a single-line diagram **270** generated by the system and displayed in the graphical user interface **175**, according to one embodiment. The single-line diagram **270** provides a visual representation of the electrical systems of the industrial automation project **130**, including the control devices of the motor control lineup. The single-line diagram **270** may be dynamically generated by the computing system at any time during the MCC recommendation process described herein. For example, the single-line diagram may be generated when the customer inputs data including an electrical load list into the GUI **175**, as discussed above. As any changes are made to the input data or preferences of the customer, the computing system may update the single-line

diagram to reflect those changes. Thus, the single-line diagram is a visual representation of the motor control lineup as modified by the customer.

Single-line diagrams are typically manually generated by a user using a computer-aided design (CAD) program or some other suitable tool. That is, the user may receive information related to an electrical power system, such as an electrical load list and generate a single-line diagram representative of the electrical power system. This process to generate a single-line diagram may be resource intensive and time consuming. Further, any changes or corrections made to the single-line diagram adds to the process and increases the amount of time used to generate the diagram. Thus, the embodiments described herein provide techniques to dynamically generate a single-line diagram for viewing in real-time during a design phase of an industrial automation project as the electrical load items or customer preferences are changed or added to the design in real-time. The single-line diagram may be dynamically modified while the electrical load list is generated, modified, or the like.

To generate the single-line diagram **270**, the computing system may receive an input representative of one or more electrical components from the load list. The load list may be fully or partially completed. As the computing system receives each input of the load list, the computing system may identify a graphical object representative of a corresponding component in the load list. Before generating the graphical objects, the computing system may identify a web browser or application used by the customer. The computing system may generate the graphical objects in a format that is compatible with the web browser or native application employed by the customer.

After a particular the graphical object is generated, the computing system may dynamically add that graphical object to a single-line diagram presented via the web browser or native application used by the customer. Thus, the single-line diagram presents a real-time visual representation of the electrical equipment that are part of the load list at any given time. Further, as changes are made to the electrical load list, the computing system may dynamically update the graphical objects, such that the single-line diagram is updated to reflect the changes as the changes are made. That is, the computing system dynamically generates and updates the single-line diagram to reflect a current state of the electrical load list.

Connections between the graphical objects of the single-line diagram may be generated while the graphical objects corresponding to the components of the load list are generated. In some embodiments, the connections may be generated after all current graphical objects are generated and rendered in the single-line diagram. Thus, in some embodiments, generating and rendering the connections between components of the single-line diagram may be performed concurrently with generating and rendering the graphical objects representing the components of the load list. In other embodiments, generating and rendering the connections may be performed as separate operations from generating and rendering the graphical objects corresponding to the components of the load list, respectively. The connections between components may be generated as part of the graphical objects representing the component of the load list or as additional graphical objects.

In some embodiments, the load list is generated by the customer directly on the server using a web-based application. In that case, the computing system may continually analyze the load list and generate a graphics object for each electrical component thereof. As the graphics objects are

generated, the computing system may update the single-line diagram presented on the display. That is, as additional pieces of electrical equipment are added to the load list, the single-line diagram is updated by the computing system. Thus, a current view of the single-line diagram in the web browser or application corresponds to the current electrical load list.

Moreover, the current view of the single-line diagram may be distributed to a number of computing systems communicatively coupled to the computing system receiving the input. With this in mind, in some embodiments, the customer may provide the load list remotely via a network to supervisors, subordinates, clients, customers, vendors, suppliers, contractors, etc. As such, a server computing system may receive and analyze the load list to identify various electrical equipment that are part of the load list. The server computing system may generate a graphical object for each electrical equipment in the load list.

In some embodiments, the server computing system may generate the graphical objects as scalable vector graphics (SVG). In other embodiments, the format of the graphical objects (and the single-line diagram) is a format other than SVG, such as encapsulated postscript (EPS), portable document format (PDF), or raster graphics. In any case, the server computing system or any other suitable computing system may dynamically convert the input data representative of the load list items into graphical objects interpretable by the computing system intended to receive the single-line diagram visualization.

In some embodiments, the server computing system may convert the input data from JSON data to SVG data as the input data is received, such that the server computing system may send the SVG data to the computing device, which may generate the single-line diagram visualization based on the SVG data. In some embodiments, the input data, the single-line diagram, or the graphical object data may also be used to generate an elevation view that represents how components that are part of the single-line diagram may be positioned within an enclosure or a collection of enclosures.

FIG. 7 illustrates a flow chart 280 of a process for dynamically generating a single-line diagram, according to one embodiment. The flow chart 280 begins at operation 282 where input data is received (e.g., via the GUI). The input data may include an electrical load list and any other relevant customer data including preferences or specifications. The electrical load list may include, for example, generators, motors, corresponding control devices, and the like. The input data may be provided by the customer via a graphical user interface (GUI) such as that described above with respect to FIGS. 3-5.

At operation 284, the computing system generates a graphical object representative of each item in the electrical load list. The graphical object may be generated by applying a set of rules to the items in the electrical load list. For example, the computing system may generate a scalable vector graphics (SVG) object for each item in the load list at a current time. The computing system may determine a layout of the SVG objects based on the input data in the electrical load list and the recommended motor control lineup. For example, the computing system may determine what SVG objects of the single-line diagram are to be connected to each other and in what order along a given load line. The computing system may utilize historical data from the customer or the additional customers to determine connections between the SVG objects and an order of the SVG objects in the single-line diagram.

Once the single-line diagram is generated, the graphical objects may be stored in one or more databases, such as the databases 110 discussed with respect to FIG. 1. Further, the graphical objects and the single-line diagram may be stored and used to train a machine learning model. For example, the machine learning model may include historical single-line diagrams (including corrections or changes made to the single-line diagram by an associated customer) and corresponding motor control lineups to ensure the most recent customer data is taken into account. Further, the machine learning model may improve an accuracy of the single-line diagram by using the most recent customer data.

At operation 286, the computing system determines if updated input data has been received. For example, the computing system may identify a modification to the previously received input data or new input data.

If updated input data is received, the computing system may modify one or more of the scalable vector graphics objects or generate one or more new scalable vector graphics objects as needed, at operation 288. If the computing system does not detect updated input data, the scalable vector graphics representation of the electrical load list is rendered to be presented to the customer at operation 290. That is, the computing system renders each scalable vector graphics object in the form of the single-line diagram.

In summary, the present disclosure relates to dynamically generating one or more recommended motor control lineups and generating a single-line diagram from an electrical load list. Regarding the recommended motor control lineup, the computing system analyzes organization data related to the organization associated with a user and other organizations with similar attributes, such as industry and geographic location. The organization data may be received via a web browser or retrieved from a database. The recommended motor control lineup is presented to the customer via a GUI (displayed in a native application or a web browser) in an elevation view where the user can modify the lineup as desired.

The single-line diagram may provide a visual representation of the motor control lineup and can be generated from the motor control lineup, as modified by the user. After the electrical load list is received, a graphics engine identifies each electrical component in the load list and generates a corresponding graphical object. As each graphical object is generated, the graphics engine updates the single-line diagram, which is concurrently rendered in the web browser. Advantageously, embodiments described herein provide a real-time rendering of the single-line diagram which is updated throughout a lifecycle of a project. Further, embodiments described herein improve an efficiency of generating a single-line diagram because individual graphical objects can be updated without having to manually revise the single-line diagram.

The techniques disclosed herein improves accuracy of the motor control lineup recommended to the user by integrating data into the analysis which may not be directly related to the customer. Further, techniques described herein reduce an amount of computing resources needed to generate the recommended motor control lineup. Embodiments described herein also provide a real-time rendering of the single-line diagram which is updated throughout a lifecycle of a project. Further, embodiments described herein improve an efficiency of generating a single-line diagram because individual graphical objects can be updated without having to manually revise the single-line diagram.

Advantageously, embodiments disclosed herein provide techniques to reduce a time required to design, re-design,

17

and prepare an order for industrial device assemblies and a corresponding single-line diagram. Thus, the embodiments disclosed herein reduce project delays and provide a streamlined process for the design and ordering process of industrial device assemblies.

While only certain features of the disclosure have been illustrated and described herein, many modifications and changes will occur to those skilled in the art. It is, therefore, to be understood that the appended claims are intended to cover all such modifications and changes as fall within the scope of the disclosure.

The invention claimed is:

1. A method, comprising:

receiving an electrical load list, the electrical load list comprising electrical parameters for a plurality of pieces of electrical equipment for an industrial automation project;

identifying each piece of electrical equipment of the plurality of pieces of electrical equipment in the electrical load list;

generating a vector representation of each piece of electrical equipment of the plurality of pieces of electrical equipment, wherein generating the vector representation of each piece of electrical equipment of the plurality of pieces of electrical equipment comprises applying one or more single-line diagram rules;

generating a single-line diagram based on the vector representation of each piece of electrical equipment of the plurality of pieces of electrical equipment;

generating a new vector representation of at least one piece of electrical equipment of the plurality of pieces of electrical equipment, but not all pieces of electrical equipment of the plurality of pieces of electrical equipment, in response to receiving updated input data;

replacing an existing vector representation in the single-line diagram of the at least one piece of electrical equipment with the new vector representation; and presenting the single-line diagram for display via a graphical user interface (GUI).

2. The method of claim **1**, wherein the vector representation of each piece of electrical equipment is a scalable vector graphics object.

3. The method of claim **1**, wherein the new vector representation is generated based on an input modifying the electrical load list.

4. The method of claim **3**, comprising identifying the at least one piece of electrical equipment based on the input modifying the electrical load list.

5. The method of claim **4**, wherein the input modifying the electrical load list is received prior to displaying the single-line diagram via the GUI.

6. The method of claim **1**, wherein each piece of electrical equipment of the plurality of pieces of electrical equipment comprises one or more pieces of electrical equipment common to a subset of a plurality of pieces of electrical load lists associated with a plurality of previous industrial automation projects.

7. The method of claim **6**, wherein a location of the industrial automation project corresponds to an additional location of the one or more of the plurality of previous industrial automation projects.

8. A system for generating a motor control lineup comprising:

a processor; and

a memory storing instructions that, when executed by the processor, cause the processor to perform operations comprising:

18

receiving an electrical load list, the electrical load list comprising electrical parameters for a plurality of pieces of electrical equipment for an industrial automation project;

identifying each piece of electrical equipment of the plurality of pieces of electrical equipment in the electrical load list;

generating a vector representation of each piece of electrical equipment of the plurality of pieces of electrical equipment by at least applying one or more single-line diagram rules;

receiving an input to modify at least one piece of electrical equipment of the plurality of pieces of electrical equipment in the electrical load list;

generating a new vector representation of the at least one modified piece of electrical equipment based on the electrical load list and the input, wherein the input corresponds to only the at least one modified piece of electrical equipment and the new vector representation corresponds to only the at least one modified piece of electrical equipment;

replacing the vector representation of the at least one modified electrical equipment, prior to modification, with the new vector representation;

generating a single-line diagram based on the vector representation of each piece of electrical equipment of the plurality of pieces of electrical equipment and the new vector representation of the at least one modified electrical equipment; and

presenting the single-line diagram for display via a graphical user interface (GUI).

9. The system of claim **8**, wherein the input to modify at least one piece of electrical equipment of the plurality of pieces of electrical equipment is received before the single-line diagram is rendered via GUI.

10. The system of claim **8**, wherein the input to modify at least one piece of electrical equipment of the plurality of pieces of electrical equipment is received after the single-line diagram is rendered via GUI.

11. The system of claim **8**, the operations comprising identifying the at least one piece of electrical equipment and a corresponding vector representation prior to the modification, based on the input to modify.

12. The system of claim **8**, wherein the vector representation of each piece of electrical equipment is a scalable vector graphics object.

13. The system of claim **8**, the operations comprising: receiving an additional input to add an additional electrical equipment to the electrical load list;

generating an additional vector representation of the additional electrical equipment based on the additional input; and

rendering the additional vector representation of the additional electrical equipment in the single-line diagram.

14. The system of claim **13**, wherein the additional input is received after the single-line diagram is rendered via the GUI.

15. A non-transitory computer readable medium storing instructions that, when executed by a processor, cause the processor to perform operations comprising:

receiving an electrical load list, the electrical load list comprising electrical parameters for a plurality of pieces of electrical equipment for an industrial automation project;

obtaining historical data related to a plurality of previous electrical load lists associated with to a plurality of previous industrial automation projects;

19

identifying a subset of the plurality of previous electrical load lists similar to the electrical load list;
 identifying each piece of electrical equipment of the plurality of pieces of electrical equipment in the electrical load list and the subset of the plurality of previous electrical load lists;
 generating a vector representation of each identified piece of electrical equipment by applying one or more single-line diagram rules;
 generating a new vector representation of a subset of the plurality of pieces of the electrical equipment;
 replacing an existing vector representation for each piece of electrical equipment of the subset of the plurality of pieces of electrical equipment with the new vector representation;
 generating a single-line diagram based on the vector representation of each identified piece of electrical equipment of the plurality of pieces of electrical equipment and the new vector representation for each piece of electrical equipment of the subset of the plurality of pieces of electrical equipment; and
 presenting the single-line diagram for display via a graphical user interface (GUI).

16. The non-transitory computer readable medium of claim 15, wherein the vector representation of each identified piece of electrical equipment is a scalable vector graphics object.

20

17. The non-transitory computer readable medium of claim 15, wherein the subset of the plurality of previous electrical load list is associated with the electrical load list based on a location of the industrial automation project.

18. The non-transitory computer readable medium of claim 15, wherein the subset of the plurality of previous electrical load list is associated with the electrical load list based on an industry of the industrial automation project.

19. The non-transitory computer readable medium of claim 15, the operations comprising:

- receiving an input to modify the electrical load list;
- identifying at least one modified electrical equipment based on the input to modify;
- generating an additional vector representation of the modified electrical equipment;
- updating the single-line diagram to include the additional vector representation; and
- presenting the updated single-line diagram via the GUI.

20. The non-transitory computer readable medium of claim 19, wherein updating the single-line diagram comprises replacing an existing vector representation of a piece of electrical equipment of the plurality of pieces of electrical equipment in the single-line diagram with the additional vector representation.

* * * * *