

(19) World Intellectual Property Organization  
International Bureau



(43) International Publication Date  
9 September 2005 (09.09.2005)

PCT

(10) International Publication Number  
**WO 2005/081780 A3**

(51) International Patent Classification:  
*E21B 34/04* (2006.01)

(74) Agent: AMERSON, Mike, J.; Williams, Morgan & Amerson, 10333 Richmond, Suite 1100, Houston, TX 77042 (US).

(21) International Application Number:  
PCT/US2005/003209

(22) International Filing Date: 3 February 2005 (03.02.2005)

(25) Filing Language: English

(26) Publication Language: English

(30) Priority Data:  
10/780,998 18 February 2004 (18.02.2004) US

(71) Applicant (for all designated States except US): FMC TECHNOLOGIES, INC. [US/US]; 1803 Gears Road, Houston, TX 77067 (US).

(81) Designated States (unless otherwise indicated, for every kind of national protection available): AE, AG, AL, AM, AT, AU, AZ, BA, BB, BG, BR, BW, BY, BZ, CA, CH, CN, CO, CR, CU, CZ, DE, DK, DM, DZ, EC, EE, EG, ES, FI, GB, GD, GE, GH, GM, HR, HU, ID, IL, IN, IS, JP, KE, KG, KP, KR, KZ, LC, LK, LR, LS, LT, LU, LV, MA, MD, MG, MK, MN, MW, MX, MZ, NA, NI, NO, NZ, OM, PG, PH, PL, PT, RO, RU, SC, SD, SE, SG, SK, SL, SM, SY, TJ, TM, TN, TR, TT, TZ, UA, UG, US, UZ, VC, VN, YU, ZA, ZM, ZW.

(72) Inventors; and

(75) Inventors/Applicants (for US only): JOHANSEN, John, A. [NO/NO]; Gamle Gomsruds VEI 56A, N-3612 Kongsberg (NO). HALVORSEN, Sten, Vidar [NO/NO]; Prokurator Torps GT 14, N-3613 Kongsberg (NO). WILLIAMS, Michael, R. [US/US]; 15419 Misty Forest Court, Houston, TX 77068 (US).

(84) Designated States (unless otherwise indicated, for every kind of regional protection available): ARIPO (BW, GH, GM, KE, LS, MW, MZ, NA, SD, SL, SZ, TZ, UG, ZM, ZW), Eurasian (AM, AZ, BY, KG, KZ, MD, RU, TJ, TM), European (AT, BE, BG, CH, CY, CZ, DE, DK, EE, ES, FI, FR, GB, GR, HU, IE, IS, IT, LT, LU, MC, NL, PL, PT, RO,

[Continued on next page]

(54) Title: ELECTRIC-HYDRAULIC POWER UNIT

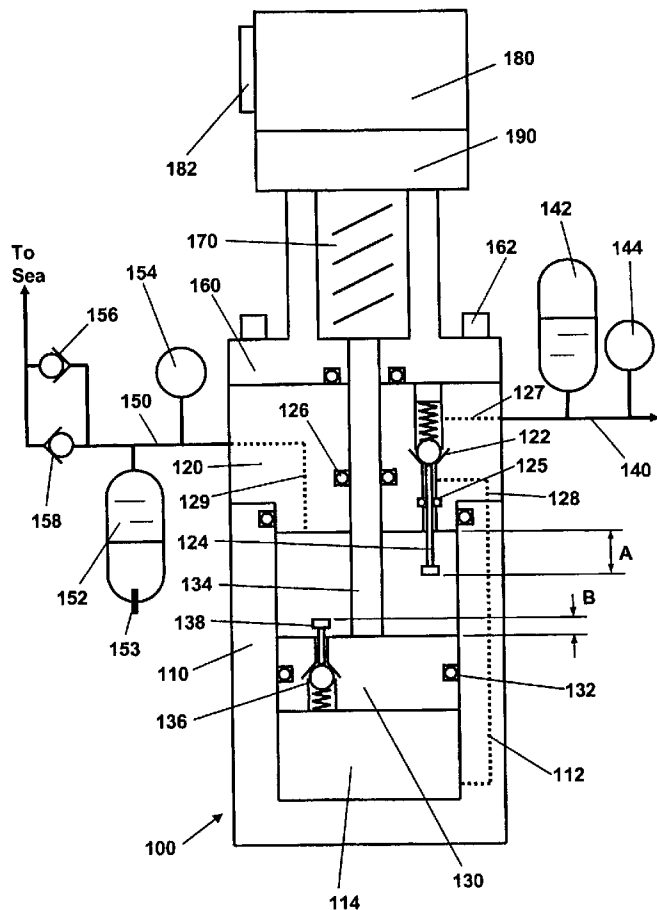

(57) Abstract: The present invention is directed to an electric-hydraulic power unit. In one illustrative embodiment, the power unit comprises a body having a movable pressure barrier positioned therein, the movable pressure barrier defining first and second chambers therein, a configurable flow path in fluid communication with the first and second chambers, and at least one valve for configuring the flow path in a first state wherein fluid may flow within the flow path only in a direction from the first chamber toward the second chamber, and a second state wherein fluid within the flow path may flow in both directions between the first and second chambers.

WO 2005/081780 A3



SE, SI, SK, TR), OAPI (BF, BJ, CF, CG, CI, CM, GA, GN,  
GQ, GW, ML, MR, NE, SN, TD, TG).

(88) Date of publication of the international search report:  
19 April 2007

**Published:**

— with international search report

*For two-letter codes and other abbreviations, refer to the "Guidance Notes on Codes and Abbreviations" appearing at the beginning of each regular issue of the PCT Gazette.*

**INTERNATIONAL SEARCH REPORT**

International application No.

PCT/US05/03209

**A. CLASSIFICATION OF SUBJECT MATTER**

IPC: **E21B 34/04( 2006.01)**

USPC: 166/316,332.7

According to International Patent Classification (IPC) or to both national classification and IPC

**B. FIELDS SEARCHED**

Minimum documentation searched (classification system followed by classification symbols)  
U.S. : 166/316,332.7

Documentation searched other than minimum documentation to the extent that such documents are included in the fields searched

Electronic data base consulted during the international search (name of data base and, where practicable, search terms used)  
WEST Text Search

**C. DOCUMENTS CONSIDERED TO BE RELEVANT**

Category *	Citation of document, with indication, where appropriate, of the relevant passages	Relevant to claim No.
X	US 3,795,178 A (Roche) 5 March 1974, figs 7 and 8, and col. 2, line 34-col. 3, line13.	102-106
A	US 5,497,672 A (Appleford et al) 12 March 1996, entire document.	1-114
A	US 6,595,487 A (Johansen et al ) 22 July 2003, entire document.	1-114
A	US 4,240,463 A (Moore) 23 Dec. 1980, entire document.	1-114

Further documents are listed in the continuation of Box C.  See patent family annex.

* Special categories of cited documents:	"T"	later document published after the international filing date or priority date and not in conflict with the application but cited to understand the principle or theory underlying the invention
"A" document defining the general state of the art which is not considered to be of particular relevance	"X"	document of particular relevance; the claimed invention cannot be considered novel or cannot be considered to involve an inventive step when the document is taken alone
"E" earlier application or patent published on or after the international filing date	"Y"	document of particular relevance; the claimed invention cannot be considered to involve an inventive step when the document is combined with one or more other such documents, such combination being obvious to a person skilled in the art
"L" document which may throw doubts on priority claim(s) or which is cited to establish the publication date of another citation or other special reason (as specified)	"&"	document member of the same patent family
"O" document referring to an oral disclosure, use, exhibition or other means		
"P" document published prior to the international filing date but later than the priority date claimed		

Date of the actual completion of the international search: 06 September 2006 (06.09.2006)      Date of mailing of the international search report: 16 NOV 2006

Name and mailing address of the ISA/US: Mail Stop PCT, Attn: ISA/US, Commissioner for Patents, P.O. Box 1450, Alexandria, Virginia 22313-1450, Facsimile No. (571) 273-3201  
Authorized officer: Frank S. Tsay, Telephone No. (571)272-3600

# INTERNATIONAL SEARCH REPORT

International application No.

PCT/US05/03209

## Box No. II Observations where certain claims were found unsearchable (Continuation of item 2 of first sheet)

This international search report has not been established in respect of certain claims under Article 17(2)(a) for the following reasons:

1.  Claims Nos.:  
because they relate to subject matter not required to be searched by this Authority, namely:
  
2.  Claims Nos.:  
because they relate to parts of the international application that do not comply with the prescribed requirements to such an extent that no meaningful international search can be carried out, specifically:
  
3.  Claims Nos.:  
because they are dependent claims and are not drafted in accordance with the second and third sentences of Rule 6.4(a).

## Box No. III Observations where unity of invention is lacking (Continuation of item 3 of first sheet)

This International Searching Authority found multiple inventions in this international application, as follows:  
Please See Continuation Sheet

1.  As all required additional search fees were timely paid by the applicant, this international search report covers all searchable claims.
  2.  As all searchable claims could be searched without effort justifying additional fees, this Authority did not invite payment of any additional fees.
  3.  As only some of the required additional search fees were timely paid by the applicant, this international search report covers only those claims for which fees were paid, specifically claims Nos.:
  
  4.  No required additional search fees were timely paid by the applicant. Consequently, this international search report is restricted to the invention first mentioned in the claims; it is covered by claims Nos.:
- Remark on Protest**
- The additional search fees were accompanied by the applicant's protest and, where applicable, the payment of a protest fee.
  - The additional search fees were accompanied by the applicant's protest but the applicable protest fee was not paid within the time limit specified in the invitation.
  - No protest accompanied the payment of additional search fees.

**BOX III. OBSERVATIONS WHERE UNITY OF INVENTION IS LACKING**

This application contains claims directed to more than one species of the generic invention. These species are deemed to lack unity of invention because they are not so linked as to form a single general inventive concept under PCT Rule 13.1.

In order for more than one species to be examined, the appropriate additional examination fees must be paid. The species are as follows:

(1) Species of Figures 3a-4; (2) Species of Figures 5a, 5b, and (3) Species of Figures 6a-6c.

The species listed above do not relate to a single general inventive concept under PCT Rule 13.1 because, under PCT Rule 13.2, the species lack the same or corresponding special technical features for the following reasons: The devices of groups 1-3 comprise different embodiments which require different mode of operations.