



US009623433B2

(12) **United States Patent**
Pervan et al.

(10) **Patent No.:** **US 9,623,433 B2**

(45) **Date of Patent:** **Apr. 18, 2017**

(54) **APPLIANCE AND METHOD FOR SURFACE TREATMENT OF A BOARD SHAPED MATERIAL AND FLOORBOARD**

(58) **Field of Classification Search**

CPC B27N 7/005; B05C 1/006; B05C 1/02; B05C 1/027; B05D 7/06; B05D 7/08; B05D 7/10; B05D 2203/20

(Continued)

(71) Applicant: **VALINGE INNOVATION AB**, Viken (SE)

(72) Inventors: **Darko Pervan**, Viken (SE); **Jan Peterson**, Lerberget (SE); **Niclas Hakansson**, Helsingborg (SE)

(56) **References Cited**

U.S. PATENT DOCUMENTS

213,740 A 4/1879 Conner
714,987 A 12/1902 Wolfe
(Continued)

(73) Assignee: **VALINGE INNOVATION AB**, Viken (SE)

(*) Notice: Subject to any disclaimer, the term of this patent is extended or adjusted under 35 U.S.C. 154(b) by 0 days.

FOREIGN PATENT DOCUMENTS

AT 218725 B 12/1961
AU 713628 1/1998
(Continued)

(21) Appl. No.: **13/667,770**

(22) Filed: **Nov. 2, 2012**

OTHER PUBLICATIONS

Pervan, Darko, U.S. Appl. No. 13/853,722 entitled "Building Panel with Compressed Edges," filed in the U.S. Patent and Trademark Office on Mar. 29, 2013.

(Continued)

(65) **Prior Publication Data**

US 2013/0055950 A1 Mar. 7, 2013

Related U.S. Application Data

(63) Continuation of application No. 11/822,683, filed on Jul. 9, 2007, now abandoned, which is a continuation (Continued)

Primary Examiner — Laura Edwards

(74) *Attorney, Agent, or Firm* — Buchanan Ingersoll & Rooney P.C.

(30) **Foreign Application Priority Data**

Oct. 5, 2004 (SE) 0402419

(51) **Int. Cl.**

B05C 1/08 (2006.01)
B05C 1/00 (2006.01)

(Continued)

(57) **ABSTRACT**

A device for coating surface portions of a board material with a liquid material. The device includes a wheel which transfers the coating material and compressed air which positions the coating material. A method for surface coating and a floorboard with a finished surface portion.

(52) **U.S. Cl.**

CPC **B05C 1/006** (2013.01); **B05C 1/08** (2013.01); **B05C 1/0813** (2013.01); **B05C 11/06** (2013.01);

(Continued)

21 Claims, 3 Drawing Sheets

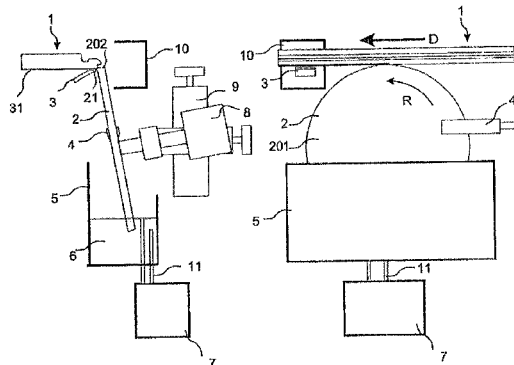

Related U.S. Application Data

	of application No. 11/163,085, filed on Oct. 4, 2005, now Pat. No. 8,042,484.	1,929,871 A	10/1933	Jones	
		1,940,377 A	12/1933	Storm	
		1,953,306 A	4/1934	Moratz	
		1,986,739 A	1/1935	Mitte	
		1,988,201 A	1/1935	Hall	
		2,026,511 A	12/1935	Storm	
(60)	Provisional application No. 60/615,963, filed on Oct. 6, 2004.	2,044,216 A	6/1936	Klages	
		2,082,186 A	6/1937	Staudé	
		2,165,210 A	7/1939	Baldwin	118/262
		2,266,464 A	12/1941	Kraft	
(51)	Int. Cl.	2,269,926 A	1/1942	Crooks	
	<i>B05C 11/06</i> (2006.01)	2,276,071 A	3/1942	Scull	
	<i>B05D 7/06</i> (2006.01)	2,324,628 A	7/1943	Kähr	
	<i>B27N 7/00</i> (2006.01)	2,398,632 A	4/1946	Frost et al.	
	<i>B44C 5/04</i> (2006.01)	2,430,200 A	11/1947	Wilson	
	<i>E04F 13/08</i> (2006.01)	2,495,862 A	1/1950	Osborn	
	<i>E04F 15/02</i> (2006.01)	2,497,837 A	2/1950	Nelson	
	<i>B05C 11/10</i> (2006.01)	2,679,231 A	5/1954	Pomper et al.	
	<i>B05D 1/28</i> (2006.01)	2,740,167 A	4/1956	Rowley	
	<i>B05D 3/04</i> (2006.01)	2,780,253 A	2/1957	Joa	
	<i>B05D 3/12</i> (2006.01)	2,791,983 A	5/1957	Driskell	
	<i>E04F 15/04</i> (2006.01)	2,811,133 A	10/1957	Heino	
(52)	U.S. Cl.	2,851,740 A	9/1958	Baker	
	CPC <i>B05D 7/06</i> (2013.01); <i>B27N 7/00</i> (2013.01); <i>B44C 5/0469</i> (2013.01); <i>E04F</i> <i>13/08</i> (2013.01); <i>E04F 15/02</i> (2013.01); <i>E04F</i> <i>15/02033</i> (2013.01); <i>B05C 11/1039</i> (2013.01); <i>B05D 1/28</i> (2013.01); <i>B05D 3/042</i> (2013.01); <i>B05D 3/12</i> (2013.01); <i>E04F 15/04</i> (2013.01); <i>E04F 2201/0153</i> (2013.01); <i>Y10T 428/249925</i> (2015.04)	2,865,058 A	12/1958	Andersson, et al.	
		2,872,712 A	2/1959	Brown et al.	
		2,893,468 A	7/1959	Fieroh	
		2,894,292 A	7/1959	Gramelspacher	
		2,947,040 A	8/1960	Schultz	
		3,045,294 A	7/1962	Livezey, Jr.	
		3,050,758 A	8/1962	Wilkins	
		3,100,556 A	8/1963	De Ridder	
		3,120,083 A	2/1964	Dahlberg, et al.	
		3,125,138 A	3/1964	Bolenbach	
		3,182,769 A	5/1965	De Ridder	
		3,200,553 A	8/1965	Frashour et al.	
(58)	Field of Classification Search	3,203,149 A	8/1965	Soddy	
	USPC 144/2.1, 3.1, 1.1, 242.1, 243, 250.17, 144/245.2; 52/746.12, 745.1, 745.2; 156/304.5, 750-767; 118/72, 62, 63, 256, 118/261; 198/626.5	3,247,638 A	4/1966	Gay	
	See application file for complete search history.	3,267,630 A	8/1966	Omholt	
		3,282,010 A	11/1966	King, Jr.	
		3,301,147 A	1/1967	Clayton et al.	
		3,310,919 A	3/1967	Bue et al.	
		3,339,525 A	9/1967	Roberts	
		3,341,351 A	9/1967	Brewer	
(56)	References Cited	3,347,048 A	10/1967	Brown et al.	
	U.S. PATENT DOCUMENTS	3,354,867 A	11/1967	Pomper et al.	
		3,377,931 A	4/1968	Hilton	
		3,387,422 A	6/1968	Wanzer	
		3,407,784 A	10/1968	Hitt	B05C 1/08 118/234
		753,791 A	3/1904	Fulghum	
		1,124,228 A	1/1915	Houston	
		1,194,636 A	8/1916	Joy	
		1,371,856 A	3/1921	Cade	
		1,407,679 A	2/1922	Ruthrauff	
		1,454,250 A	5/1923	Parsons	
		1,468,288 A	9/1923	Een	
		1,477,813 A	12/1923	Daniels et al.	
		1,510,924 A	10/1924	Daniels et al.	
		1,540,128 A	6/1925	Houston	
		1,568,605 A	1/1926	Hough	
		1,575,821 A	3/1926	Daniels	
		1,602,256 A	10/1926	Sellin	
		1,602,267 A	10/1926	Karwisch	
		1,615,096 A	1/1927	Meyers	
		1,622,103 A	3/1927	Fulton	
		1,622,104 A	3/1927	Fulton	
		1,637,634 A	8/1927	Carter	
		1,644,710 A	10/1927	Crooks	
		1,660,480 A	2/1928	Daniels	
		1,714,738 A	5/1929	Smith	
		1,718,702 A	6/1929	Pfiester	
		1,734,826 A	11/1929	Pick	
		1,764,331 A	6/1930	Moratz	
		1,778,069 A	10/1930	Fetz	
		1,787,027 A	12/1930	Wasleff	
		1,790,178 A	1/1931	Sutherland, Jr.	
		1,823,039 A	9/1931	Gruner	
		1,859,667 A	5/1932	Gruner	
		1,809,393 A	6/1932	Rockwell	
		1,898,364 A	2/1933	Gynn	
		1,906,411 A	5/1933	Potvin	
		3,440,790 A	4/1969	Nerem	
		3,460,304 A	8/1969	Braeuninger et al.	
		3,481,810 A	12/1969	Waite	
		3,508,523 A	4/1970	De Meerleer	
		3,526,420 A	9/1970	Brancalcone	
		3,538,665 A	11/1970	Gohner	
		3,548,559 A	12/1970	Levine	
		3,553,919 A	1/1971	Omholt	
		3,555,762 A	1/1971	Costanzo, Jr.	
		3,579,941 A	5/1971	Tibbals	
		3,627,608 A	12/1971	Steiner et al.	
		3,694,983 A	10/1972	Couquet	
		3,714,747 A	2/1973	Curran	
		3,731,445 A	5/1973	Hoffmann et al.	
		3,759,007 A	9/1973	Thiele	
		3,768,846 A	10/1973	Hensley et al.	
		3,786,608 A	1/1974	Boettcher	
		3,825,381 A	7/1974	Dunning et al.	
		3,842,562 A	10/1974	Daigle	
		3,857,749 A	12/1974	Yoshida	
		3,859,000 A	1/1975	Webster	
		3,902,293 A	9/1975	Witt et al.	
		3,908,053 A	9/1975	Hettich	
		3,932,258 A	1/1976	Brinkman et al.	
		3,936,551 A	2/1976	Elmendorf et al.	
		3,988,187 A	10/1976	Witt et al.	
		3,998,181 A	12/1976	Bellen et al.	
		4,004,774 A	1/1977	Houston	
		4,037,377 A	7/1977	Howell	
		4,054,477 A	10/1977	Curran	

(56)	References Cited		5,633,045 A *	5/1997	Smith	B05C 1/0813 118/244
	U.S. PATENT DOCUMENTS					
	4,076,880 A	2/1978	Geschwender	5,641,553 A	6/1997	Tingley
	4,084,996 A	4/1978	Wheeler	5,653,099 A	8/1997	MacKenzie
	4,090,338 A	5/1978	Bourgade	5,671,575 A	9/1997	Wu
	4,099,358 A	7/1978	Compaan	5,695,875 A	12/1997	Larsson et al.
	4,100,710 A	7/1978	Kowallik	5,706,621 A	1/1998	Pervan
	4,102,975 A	7/1978	Doerer	5,728,476 A	3/1998	Harwood et al.
	4,147,448 A	4/1979	Jeffery	5,755,068 A	5/1998	Ormiston
	4,169,688 A	10/1979	Toshio	5,768,850 A	6/1998	Chen
	RE30,233 E	3/1980	Lane et al.	5,797,237 A	8/1998	Finkell, Jr.
	4,227,430 A	10/1980	Jansson et al.	5,823,240 A	10/1998	Bolyard et al.
	4,242,390 A	12/1980	Nemeth	5,827,592 A	10/1998	Van Gulik et al.
	4,290,248 A	9/1981	Kemerer et al.	5,860,267 A	1/1999	Pervan
	4,299,070 A	11/1981	Oltmanns et al.	5,899,038 A	5/1999	Stroppiana
	4,304,083 A	12/1981	Anderson	5,900,099 A	5/1999	Sweet et al.
	4,426,820 A	1/1984	Terbrack et al.	5,925,211 A	7/1999	Rakauskas
	4,471,012 A	9/1984	Maxwell	5,935,668 A	8/1999	Smith
	4,489,115 A	12/1984	Layman et al.	5,943,239 A	8/1999	Shamblin et al.
	4,501,102 A	2/1985	Knowles	5,968,625 A	10/1999	Hudson
	4,561,233 A	12/1985	Harter et al.	5,987,839 A	11/1999	Hamar et al.
	4,567,706 A	2/1986	Wendt	6,006,486 A	12/1999	Moriau et al.
	4,612,074 A	9/1986	Smith et al.	6,023,907 A	2/2000	Pervan
	4,612,745 A	9/1986	Hovde	6,029,416 A	2/2000	Andersson
	4,641,469 A	2/1987	Wood	6,094,882 A	8/2000	Pervan
	4,643,237 A	2/1987	Rosa	6,101,778 A	8/2000	Martensson
	4,645,481 A	2/1987	Klapp	6,115,926 A	9/2000	Robell
	4,646,494 A	3/1987	Saarinen et al.	6,119,423 A	9/2000	Costantino
	4,648,165 A	3/1987	Whitehorne	6,126,883 A	10/2000	Troetscher et al.
	4,653,242 A	3/1987	Ezard	6,134,854 A	10/2000	Stanchfield
	4,703,597 A	11/1987	Eggemar	6,146,252 A	11/2000	Martensson
	4,715,162 A	12/1987	Brightwell	6,148,884 A	11/2000	Bolyard et al.
	4,716,700 A	1/1988	Hagemeyer	6,173,548 B1	1/2001	Hamar et al.
	4,738,071 A	4/1988	Ezard	6,180,211 B1	1/2001	Held
	4,751,957 A	6/1988	Vaught	6,182,410 B1	2/2001	Pervan
	4,769,963 A	9/1988	Meyerson	6,203,653 B1	3/2001	Seidner
	4,819,932 A	4/1989	Trotter, Jr.	6,205,639 B1	3/2001	Pervan
	4,822,440 A	4/1989	Hsu et al.	6,209,278 B1	4/2001	Tychsen
	4,831,806 A	5/1989	Niese et al.	6,216,403 B1	4/2001	Belbec'h
	4,845,907 A	7/1989	Meek	6,216,409 B1	4/2001	Roy et al.
	4,850,838 A	7/1989	Wagner et al.	6,247,285 B1	6/2001	Moebus
	4,905,442 A	3/1990	Daniels	6,260,326 B1	7/2001	Muller-Hartburg
	5,029,425 A	7/1991	Bogataj	6,314,701 B1	11/2001	Meyerson
	5,069,940 A *	12/1991	Wenrick 427/284	6,324,803 B1	12/2001	Pervan
	5,096,408 A	3/1992	Bielfeldt	6,332,733 B1	12/2001	Hamberger et al.
	5,111,579 A	5/1992	Andersen	6,339,908 B1	1/2002	Chuang
	5,113,632 A	5/1992	Hanson	6,345,481 B1	2/2002	Nelson
	5,117,603 A	6/1992	Weintraub	6,363,677 B1	4/2002	Chen et al.
	5,148,850 A	9/1992	Urbanick	6,374,880 B2	4/2002	Macpherson
	5,165,816 A	11/1992	Parasin	6,385,936 B1	5/2002	Schneider
	5,179,812 A	1/1993	Hill	6,397,547 B1	6/2002	Martensson
	5,190,088 A	3/1993	Thomassen et al.	6,401,415 B1	6/2002	Garcia
	5,213,819 A	5/1993	Bielfeldt	6,421,970 B1	7/2002	Martensson et al.
	5,216,861 A	6/1993	Meyerson	6,438,919 B1	8/2002	Knauseder
	5,253,464 A	10/1993	Nilsen	6,446,405 B1	9/2002	Pervan
	5,271,564 A	12/1993	Smith	6,490,836 B1	12/2002	Moriau et al.
	5,286,545 A	2/1994	Simmons, Jr.	6,497,079 B1	12/2002	Pletzer et al.
	5,295,341 A	3/1994	Kajiwara	6,505,452 B1	1/2003	Hannig et al.
	5,322,584 A	6/1994	Severson et al.	6,510,665 B2	1/2003	Pervan
	5,328,735 A *	7/1994	Okazaki B05D 1/28 118/232	6,516,579 B1	2/2003	Pervan
	5,349,796 A	9/1994	Meyerson	6,526,719 B2	3/2003	Pletzer et al.
	5,390,457 A	2/1995	Sjölander	6,532,709 B2	3/2003	Pervan
	5,433,806 A	7/1995	Pasquali et al.	6,536,178 B1	3/2003	Palsson et al.
	5,474,831 A	12/1995	Nystrom	6,584,747 B2	7/2003	Kettler et al.
	5,497,589 A	3/1996	Porter	6,601,359 B2	8/2003	Olofsson
	5,502,939 A	4/1996	Zadok et al.	6,606,834 B2	8/2003	Martensson et al.
	5,540,025 A	7/1996	Takehara et al.	6,617,009 B1	9/2003	Chen et al.
	5,560,569 A	10/1996	Schmidt	6,647,689 B2	11/2003	Pletzer et al.
	5,567,497 A	10/1996	Zegler et al.	6,647,690 B1	11/2003	Martensson
	5,570,554 A	11/1996	Searer	6,670,019 B2	12/2003	Andersson
	5,582,906 A	12/1996	Romesberg et al.	6,672,030 B2	1/2004	Schulte
	5,587,218 A	12/1996	Betz	6,679,011 B2	1/2004	Beck
	5,597,024 A	1/1997	Bolyard et al.	6,684,592 B2	2/2004	Martin
	5,613,894 A	3/1997	Delle Vedove	6,715,253 B2	4/2004	Pervan
	5,618,602 A	4/1997	Nelson	6,722,809 B2	4/2004	Hamberger et al.
	5,630,304 A	5/1997	Austin	6,725,891 B2 *	4/2004	Ledinek et al. 144/91
				6,763,643 B1	7/2004	Martensson
				6,766,622 B1	7/2004	Thiers
				6,769,218 B2	8/2004	Pervan

(56)

References Cited

U.S. PATENT DOCUMENTS

6,769,219 B2 8/2004 Schwitte et al.
 6,786,019 B2 9/2004 Thiers et al.
 6,833,039 B2 12/2004 Andersen et al.
 6,854,235 B2 2/2005 Martensson
 6,862,857 B2 3/2005 Tychsen
 6,874,292 B2 4/2005 Moriau et al.
 6,922,964 B2 8/2005 Pervan
 6,933,043 B1 8/2005 Son et al.
 7,003,924 B2 2/2006 Kettler et al.
 7,022,189 B2 4/2006 Delle Vedove et al.
 7,040,068 B2 5/2006 Moriau et al.
 7,047,697 B1 5/2006 Heath
 7,101,438 B2 9/2006 Suzuki et al.
 7,137,229 B2 11/2006 Pervan
 7,171,791 B2 2/2007 Pervan
 7,386,963 B2 6/2008 Pervan
 7,584,583 B2 9/2009 Bergelin et al.
 7,763,143 B2 7/2010 Boucké
 7,866,115 B2 1/2011 Pervan et al.
 7,874,118 B2 1/2011 Schitter
 7,926,234 B2 4/2011 Pervan et al.
 8,042,484 B2 10/2011 Pervan et al.
 8,215,078 B2 7/2012 Pervan
 8,245,478 B2 8/2012 Bergelin
 8,261,504 B2 9/2012 Håkansson
 8,261,506 B2 9/2012 Boucké
 8,323,016 B2 12/2012 Jacobsson
 8,429,872 B2 4/2013 Pervan
 8,591,691 B2 11/2013 Wallin
 8,683,698 B2 4/2014 Pervan et al.
 8,940,216 B2 1/2015 Jacobsson et al.
 9,169,654 B2 10/2015 Wallin
 2001/0029720 A1 10/2001 Pervan
 2002/0014047 A1 2/2002 Thiers
 2002/0020127 A1 2/2002 Thiers et al.
 2002/0023702 A1 2/2002 Kettler
 2002/0031646 A1 3/2002 Chen et al.
 2002/0046528 A1 4/2002 Pervan et al.
 2002/0056245 A1 5/2002 Thiers
 2002/0069611 A1 6/2002 Leopolder
 2002/0100231 A1 8/2002 Miller et al.
 2002/0178673 A1 12/2002 Pervan
 2002/0178674 A1 12/2002 Pervan
 2002/0178682 A1 12/2002 Pervan
 2002/0189183 A1 12/2002 Ricciardelli
 2003/0009972 A1 1/2003 Pervan et al.
 2003/0024199 A1 2/2003 Pervan et al.
 2003/0033777 A1 2/2003 Thiers et al.
 2003/0033784 A1 2/2003 Pervan
 2003/0041545 A1 3/2003 Stanchfield
 2003/0084636 A1 5/2003 Pervan
 2003/0101674 A1 6/2003 Pervan et al.
 2003/0115812 A1 6/2003 Pervan
 2003/0115821 A1 6/2003 Pervan
 2003/0159385 A1 8/2003 Thiers
 2003/0196405 A1 10/2003 Pervan
 2003/0221387 A1 12/2003 Shah
 2003/0233809 A1 12/2003 Pervan
 2004/0016196 A1 1/2004 Pervan
 2004/0031227 A1 2/2004 Knauseder
 2004/0035077 A1 2/2004 Martensson
 2004/0035078 A1 2/2004 Pervan
 2004/0035079 A1 2/2004 Evjen
 2004/0062937 A1 4/2004 Lyons
 2004/0108625 A1 6/2004 Moder et al.
 2004/0139678 A1 7/2004 Pervan
 2004/0177584 A1 9/2004 Pervan
 2004/0182036 A1 9/2004 Sjöberg et al.
 2004/0206036 A1 10/2004 Pervan
 2004/0241374 A1 12/2004 Thiers et al.
 2004/0244611 A1 12/2004 Ramcke
 2004/0255541 A1 12/2004 Thiers et al.
 2005/0028474 A1 2/2005 Kim
 2005/0034404 A1 2/2005 Pervan
 2005/0034405 A1 2/2005 Pervan

2005/0055943 A1 3/2005 Pervan
 2005/0102937 A1 5/2005 Pervan
 2005/0108970 A1 5/2005 Liu
 2005/0138881 A1 6/2005 Pervan
 2005/0160694 A1 7/2005 Pervan
 2005/0161468 A1 7/2005 Wagner
 2005/0166502 A1 8/2005 Pervan et al.
 2005/0166514 A1 8/2005 Pervan
 2005/0166516 A1 8/2005 Pervan
 2005/0193677 A1 9/2005 Vogel
 2005/0208255 A1 9/2005 Pervan
 2005/0210810 A1 9/2005 Pervan
 2005/0235593 A1 10/2005 Hecht
 2005/0281997 A1 12/2005 Grah
 2006/0048474 A1 3/2006 Pervan
 2006/0073320 A1 4/2006 Pervan
 2006/0099386 A1 5/2006 Smith
 2006/0110490 A1 5/2006 Nien
 2006/0117696 A1 6/2006 Pervan
 2006/0144004 A1 7/2006 Nollet et al.
 2006/0179773 A1 8/2006 Pervan
 2006/0196139 A1 9/2006 Pervan
 2006/0260253 A1 11/2006 Brice
 2006/0283127 A1 12/2006 Pervan
 2007/0119110 A1 5/2007 Pervan
 2007/0175143 A1 8/2007 Pervan et al.
 2007/0175144 A1 8/2007 Håkansson
 2007/0175148 A1 8/2007 Bergelin
 2007/0175156 A1 8/2007 Pervan et al.
 2007/0232205 A1 10/2007 Delle VeDove
 2008/0000179 A1 1/2008 Pervan
 2008/0000183 A1 1/2008 Bergelin
 2008/0000190 A1 1/2008 Håkansson
 2008/0000417 A1 1/2008 Pervan
 2008/0005989 A1 1/2008 Pervan et al.
 2008/0028707 A1 2/2008 Pervan
 2008/0034701 A1 2/2008 Pervan
 2008/0066425 A1 3/2008 Jacobsson
 2008/0120938 A1 5/2008 Jacobsson
 2008/0226865 A1 9/2008 Ljosland et al.
 2008/0263975 A1 10/2008 Mead
 2009/0155612 A1 6/2009 Pervan et al.
 2009/0260313 A1 10/2009 Segart
 2010/0092731 A1 4/2010 Pervan et al.
 2010/0300030 A1 12/2010 Pervan et al.
 2011/0146188 A1 6/2011 Wallin
 2011/0154665 A1 6/2011 Pervan
 2011/0154763 A1 6/2011 Bergelin et al.
 2012/0233953 A1 9/2012 Pervan et al.
 2012/0279154 A1 11/2012 Bergelin et al.
 2013/0263546 A1 10/2013 Pervan
 2014/0069044 A1 3/2014 Wallin
 2014/0166201 A1 6/2014 Pervan

FOREIGN PATENT DOCUMENTS

AU 200020703 A1 6/2000
 BE 417526 9/1936
 BE 0557844 6/1957
 BE 1010339 A3 6/1998
 BE 1010487 A6 10/1998
 CA 991373 6/1976
 CA 2226286 12/1997
 CA 2252791 5/1999
 CA 2289309 7/2000
 CA 2 363 184 A1 7/2001
 CH 200949 1/1939
 CH 211877 1/1941
 CH 690242 A5 6/2000
 CN 2095236 U 2/1992
 CN 1376230 A 10/2002
 DE 1 212 275 3/1966
 DE 7102476 1/1971
 DE 1 534 278 11/1971
 DE 2 159 042 11/1971
 DE 2 205 232 8/1973
 DE 7402354 1/1974
 DE 2 238 660 2/1974
 DE 2 252 643 5/1974

(56)

References Cited

FOREIGN PATENT DOCUMENTS

DE	2 502 992	7/1976	EP	0 974 713	A1	1/2000	
DE	2 616 077	10/1977	EP	0 976 889		2/2000	
DE	2 917 025	11/1980	EP	1 048 423	A2	11/2000	
DE	30 41781	A1 6/1982	EP	1 120 515	A1	8/2001	
DE	32 14 207	A1 11/1982	EP	1 146 182	A2	10/2001	
DE	32 46 376	C2 6/1984	EP	1 165 906		1/2002	
DE	33 43 601	A1 6/1985	EP	1 215 352	A2	6/2002	
DE	35 38 538	A1 10/1985	EP	1 223 265		7/2002	
DE	86 04 004	6/1986	EP	1 228 812	A1	8/2002	
DE	35 12 204	A1 10/1986	EP	1 251 219	A1	10/2002	
DE	35 44 845	A1 6/1987	EP	1 262 609		12/2002	
DE	36 31 390	A1 12/1987	EP	1 317 983	A2	6/2003	
DE	40 02 547	A1 8/1991	EP	1 338 344	A2	8/2003	
DE	41 30 115	A1 9/1991	EP	1 357 239	A2	10/2003	
DE	41 34 452	A1 4/1993	EP	1 357 239	A3	10/2003	
DE	42 15 273	A1 11/1993	EP	1 437 457	A2	7/2004	
DE	42 42 530	A1 6/1994	EP	1 048 423	B9	5/2005	
DE	43 13 037	C1 8/1994	EP	1 593 795	A1	11/2005	
DE	93 17 191	U1 3/1995	EP	1 691 005	A1	8/2006	
DE	296 01 133	U1 3/1996	EP	1 971 735		7/2007	
DE	296 10 462	U1 10/1996	EP	1 812 172	A1	8/2007	
DE	196 01 322	A1 5/1997	FI	843060		8/1984	
DE	296 18 318	U1 5/1997	FR	1 293 043		4/1962	
DE	297 10 175	U1 9/1997	FR	2 568 295		1/1986	
DE	196 51 149	A1 6/1998	FR	2 630 149		10/1989	
DE	197 09 641	A1 9/1998	FR	2 637 932	A1	4/1990	
DE	197 18 319	A1 11/1998	FR	2 675 174		10/1992	
DE	197 18 812	A1 11/1998	FR	2 691 491		11/1993	
DE	299 22 649	U1 4/2000	FR	2 697 275		4/1994	
DE	199 07 393	C1 5/2000	FR	2 712 329	A1	5/1995	
DE	200 06 143	U1 7/2000	FR	2 781 513	A1	1/2000	
DE	200 01 225	U1 8/2000	FR	2 785 633	A1	5/2000	
DE	200 02 744	U1 9/2000	FR	2 810 060	A1	12/2001	
DE	199 25 248	A1 12/2000	FR	2 846 023	A1	4/2004	
DE	200 13 380	U1 12/2000	GB	240629		10/1925	
DE	200 17 461	U1 3/2001	GB	424057		2/1935	
DE	200 18 284	U1 3/2001	GB	585205		1/1947	
DE	100 01 248	7/2001	GB	599793		3/1948	
DE	100 32 204	C1 7/2001	GB	636423		4/1950	
DE	100 08 166	A1 9/2001	GB	812671		4/1959	
DE	100 34 407	C1 10/2001	GB	1127915		10/1968	
DE	100 34 407	C2 10/2001	GB	1171337		11/1969	
DE	100 44 016	A1 3/2002	GB	1237744		6/1971	
DE	100 57 901	A1 6/2002	GB	1275511		5/1972	
DE	202 05 774	U1 8/2002	GB	1394621	*	5/1975 B05C 1/006
DE	202 06 460	U1 8/2002	GB	1430423		3/1976	
DE	WO 03/025307	A1 3/2003	GB	2117813	A	10/1983	
DE	100 08 166	C2 4/2003	GB	2126106	A	3/1984	
DE	203 07 580	U1 7/2003	GB	2243381	A	10/1991	
DE	102 32 508	C1 12/2003	GB	2256023	A	11/1992	
DE	203 14 850	U1 1/2004	JP	48-071434	A	9/1973	
DE	203 17 527	1/2004	JP	49-031028	B	8/1974	
DE	20 2004 001 038	U1 5/2004	JP	50-151232	A	12/1975	
DE	103 43 441	B3 5/2005	JP	54-65528		5/1979	
DE	20 2005 006 300	U1 8/2005	JP	55-099774	U	7/1980	
DE	10 2004 054 368	A1 5/2006	JP	57-119056		7/1982	
EP	0 248 127	A1 12/1987	JP	57-162668	A	10/1982	
EP	0 487 925	A1 6/1992	JP	57-185110		11/1982	
EP	0 623 724	A1 11/1994	JP	59-186336		11/1984	
EP	0 652 340	A1 5/1995	JP	3-169967		7/1991	
EP	0 661 135	A1 7/1995	JP	4-106264		4/1992	
EP	0 665 347	8/1995	JP	4-191001		7/1992	
EP	0 690 185	A1 1/1996	JP	5-148984		6/1993	
EP	0 698 162	B1 2/1996	JP	6-56310		5/1994	
EP	0 843 763	B1 5/1998	JP	6-146553		5/1994	
EP	0 849 416	A2 6/1998	JP	06-280376	A	10/1994	
EP	0 855 482	B1 7/1998	JP	6-320510		11/1994	
EP	0 877 130	B1 11/1998	JP	7-076923		3/1995	
EP	0 958 441	11/1998	JP	7-180333		7/1995	
EP	0 661 135	B1 12/1998	JP	7-300979		11/1995	
EP	0 903 451	A2 3/1999	JP	7-310426		11/1995	
EP	0 969 163	A2 1/2000	JP	8-033861	A	2/1996	
EP	0 969 163	A3 1/2000	JP	8-086080	A	4/1996	
EP	0 969 164	A2 1/2000	JP	8-109734		4/1996	
EP	0 969 164	A3 1/2000	JP	9-38906		2/1997	
			JP	9-88315		3/1997	
			JP	2000-079602	A	3/2000	
			JP	2000 179137		6/2000	
			JP	P2000 226932		8/2000	

(56)

References Cited

FOREIGN PATENT DOCUMENTS

JP 2001 173213 6/2001
 JP 2001 179710 7/2001
 JP 2001 254503 9/2001
 JP 2001 260107 9/2001
 JP P2001 329681 11/2001
 JP 2002-276139 A 9/2002
 JP 2002-371635 A 12/2002
 JP 2003-126759 A 5/2003
 JP 2003-200405 A 7/2003
 JP 2004-027626 A 1/2004
 JP 2007-170059 A 7/2007
 JP WO 2007/081260 A 7/2007
 KR 10 2007 0000322 A 1/2007
 NL 7601773 8/1976
 NO 157871 7/1984
 NO 305614 5/1995
 PL 24831 U 11/1974
 SE 372 051 5/1973
 SE 450 141 6/1984
 SE 501 014 C2 10/1994
 SE 502 994 3/1996
 SE 506 254 C2 11/1997
 SE 509 059 6/1998
 SE 509 060 6/1998
 SE 512 290 12/1999
 SE 512 313 12/1999
 SE 0000200-6 7/2001
 SE 525 661 C2 3/2005
 SU 363795 11/1973
 SU 1680359 A1 9/1991
 WO WO 84/02155 6/1984
 WO WO 87/03839 A1 7/1987
 WO WO 92/17657 10/1992
 WO WO 93/13280 7/1993
 WO WO 94/01628 1/1994
 WO WO 94/26999 11/1994
 WO WO 96/09262 A2 3/1996
 WO WO 96/27719 9/1996
 WO WO 96/27721 9/1996
 WO WO 96/30177 A1 10/1996
 WO 97/19232 5/1997
 WO WO 97/47834 12/1997
 WO WO 98/22677 A1 5/1998
 WO WO 98/24994 6/1998
 WO WO 98/24995 6/1998
 WO WO 98/38401 A1 9/1998
 WO WO 99/40273 A1 8/1999
 WO WO 99/66151 12/1999
 WO WO 99/66152 12/1999
 WO WO 00/06854 1/2000
 WO WO 00/20705 A1 4/2000
 WO WO 00/20706 A1 4/2000
 WO WO 00/66856 A1 11/2000
 WO WO 01/02103 A2 1/2001
 WO WO 01/02669 A1 1/2001
 WO 01/07729 2/2001
 WO 01/51733 A1 7/2001
 WO WO 01/48331 A1 7/2001
 WO WO 01/53628 A1 7/2001
 WO WO 01/66876 A1 9/2001
 WO WO 01/66877 A1 9/2001
 WO WO 01/75247 A1 10/2001
 WO WO 01/77461 A1 10/2001
 WO 01/96688 12/2001
 WO 01/98603 12/2001
 WO WO 01/98604 A1 12/2001
 WO 02/055809 A1 7/2002
 WO 02/055810 A1 7/2002
 WO 02/060691 8/2002
 WO WO 03/012224 A1 2/2003
 WO WO 03/016654 A1 2/2003
 WO WO 03/018210 A1 3/2003
 WO WO 03/035352 A1 5/2003
 WO 03/070384 A1 8/2003
 WO WO 03/069094 A1 8/2003

WO 03/078761 9/2003
 WO WO 03/074814 A1 9/2003
 WO WO 03/083234 A1 10/2003
 WO 03/099461 A1 12/2003
 WO WO 2004/053257 A1 6/2004
 WO WO 2004/083557 9/2004
 WO WO 2004/053257 A8 12/2004
 WO WO 2005/054600 A1 6/2005
 WO WO 2005/068747 A1 7/2005
 WO 2005/077625 A1 8/2005
 WO 2005/110677 A1 11/2005
 WO 2006/008578 A1 1/2006
 WO WO 2006/031169 A1 3/2006
 WO WO 2006/038867 A1 4/2006
 WO WO 2006/043893 A1 4/2006
 WO WO 2006/058548 A1 6/2006
 WO WO 2006/066776 A2 6/2006
 WO WO 2006/088417 A2 8/2006
 WO 2006/111437 A1 10/2006
 WO 2006/113757 A2 10/2006
 WO WO 2008/033081 A1 3/2008

OTHER PUBLICATIONS

Pervan, Darko, et al., U.S. Appl. No. 13/045,631, entitled "Floorboards with Decorative Grooves," filed in the U.S. Patent and Trademark Office on Mar. 11, 2011.
 Bergelin, Marcus, et al., U.S. Appl. No. 13/046,011, entitled "Resilient Groove," filed in the U.S. Patent and Trademark Office on Mar. 11, 2011.
 Bergelin, Marcus, et al., U.S. Appl. No. 13/552,357 entitled "Resilient Groove," filed in the U.S. Patent and Trademark Office on Jul. 18, 2012.
 International Search Report issued in corres. PCT/SE2005/001463 (Published as WO 2006/038867 A1), Feb. 16, 2006, Swedish Patent Office, Stockholm, SE.
 International Preliminary Report on Patentability and accompanying Written Opinion issued in corres. PCT/SE2005/001463 (Published as WO 2006/038867 A1), Apr. 11, 2007, The International Bureau of WIPO, Geneva, CH.
 Official Action issued in JP 2007-535639, Sep. 25, 2009, pp. 1-3, Japanese Patent Office, JP; and English translation thereof.
 Office Action issued in the corresponding European Patent Application No. 05 789 595.5-2424 dated Jun. 9, 2010.
 Office Action issued in the corresponding European Patent Application No. 05 789 595.5-2424 dated Jan. 12, 2010.
 Webster's Dictionary, Random House: New York (1987), p. 862.
 Knight's American Mechanical Dictionary, Hurd and Houghton: New York (1876), p. 2051.
 Opposition EP 0.698,162 B1—Facts-Grounds-Arguments, dated Apr. 1, 1999, pp. 1-56.
 Opposition II EP 0.698,162 B1—Facts-Grounds-Arguments, dated Apr. 30, 1999, (17 pages)—with translation (11 pages).
 Opposition I: Unilin Decor N.V./Välinge Aluminum AB, communication dated Jun. 8, 1999 to European Patent Office, pp. 1-2.
 Opposition I: Unilin Decor N.V./Välinge Aluminum AB, communication dated Jun. 16, 1999 to European Patent Office, pp. 1-2.
 FI Office Action dated Mar. 19, 1998.
 NO Office Action dated Dec. 22, 1997.
 NO Office Action dated Sep. 21, 1998.
 Opposition EP 0.877.130 B1—Facts—Arguments, dated Jun. 28, 2000, pp. 1-13.
 RU Application Examiner Letter dated Sep. 26, 1997.
 NZ Application Examiner Letter dated Oct. 21, 1999.
 European prosecution file history to grant, European Patent No. 94915725.9-2303/0698162, grant date Sep. 17, 1998.
 European prosecution file history to grant, European Patent No. 98106535.2-2303/0855482, grant date Dec. 1, 1999.
 European prosecution file history to grant, European Patent No. 98201555.4-2303/0877130, grant date Jan. 26, 2000.
 Communication of Notices of Intervention by E.F.P. Floor Products dated Mar. 17, 2000 in European Patent Application 0698162, pp. 1-11 with annex pp. 1-21.

(56)

References Cited

OTHER PUBLICATIONS

Response to the E.F.P. Floor Products intervention dated Jun. 28, 2000, pp. 1-5.

Letters from the Opponent dated Jul. 26, 2001 and Jul. 30, 2001 including Annexes 1 to 3.

Communication from European Patent Office dated Sep. 20, 2001 in European Patent No. 0698162, pp. 1-2 with Facts and Submissions Annex pp. 1-18, Minutes Annex pp. 1-11, and Annex I to VI.

Communication from Swedish Patent Office dated Sep. 21, 2001 in Swedish Patent No. 9801986-2, pp. 1-3 in Swedish with forwarding letter dated Sep. 24, 2001 in English.

Välinge, "Fibo-Trespo" Brochure, Distributed at the Domotex Fair in Hannover, Germany, Jan. 1996.

Träindustrins Handbook "Snickeriarbete", 2nd Edition, Malmö 1952, pp. 826, 827, 854, and 855, published by Teknografiska Aktiebolaget, Sweden.

"Träbearbetning", Anders Grönlund, 1986, ISBN 91-970513-2-2, pp. 357-360, published by Institutet för Trateknisk Forskning, Stockholm, Sweden.

Drawing Figure 25/6107 from Buetec GmbH dated Dec. 16, 1985.

Pamphlet from Serexhe for Compact-Praxis, entitled "Selbst Teppichböden, PVC und Parkett verlegen", Published by Compact Verlag, München, Germany 1985, pp. 84-87.

Pamphlet from Junckers Industrser A/S entitled "Bøjlesystemet til Junckers boliggulve" Oct. 1994, , Published by Junckers Industrser A/S, Denmark.

Pamphlet from Junckers Industrser A/S entitled "The Clip System for Junckers Sports Floors", Annex 7, 1994, Published by Junckers Industrser A/S, Denmark.

Pamphlet from Junckers Industrser A/S entitled "The Clip System for Junckers Domestic Floors", Annex 8, 1994, Published by Junckers Industrser A/S, Denmark.

Fibo-Trespo Alloc System Brochure entitled "Opplæring OG Autorisasjon", pp. 1-29, Fibo-Trespo.

"Revolution bei der Laminatboden-Verl", boden wand decke, vol. No. 11 of 14, Jan. 10, 1997, p. 166.

Kähns Focus Extra dated Jan. 2001, pp. 1-9.

Brochure for CLIC Laminate Flooring, Art.-Nr. 110 11 640.

Brochure for Laminat-Boden "Clever-Click", Parador® Wohnsysteme.

Brochure for PERGO®, CLIC Laminate Flooring, and Prime Laminate Flooring from Bauhaus, The Home Store, Malmö, Sweden.

Darko Pervan, U.S. Appl. No. 09/714,514 entitled "Locking System and Flooring Board", filed Nov. 17, 2000.

Darko Pervan et al., U.S. Appl. No. 10/508,198 entitled "Floorboards With Decorative Grooves", filed Sep. 20, 2004.

Darko Pervan, U.S. Appl. No. 10/509,885 entitled "Mechanical Locking System for Floorboards", filed Oct. 4, 2004.

Darko Pervan, U.S. Appl. No. 10/970,282 entitled "Mechanical Locking System for Floor Panels", filed Oct. 22, 2004.

Darko Pervan, U.S. Appl. No. 10/906,356 entitled "Building Panel With Compressed Edges and Method of Making Same", filed Feb. 15, 2005.

Darko Pervan, U.S. Appl. No. 11/092,748 entitled "Mechanical Locking System for Panels and Method of Installing Same", filed Mar. 30, 2005.

Darko Pervan, U.S. Appl. No. 10/908,658 entitled "Mechanical Locking System for Floor Panels", filed May 20, 2005.

Darko Pervan et al, U.S. Appl. No. 11/161,520 entitled "Method of Making a Floorboard and Method of Making a Floor With the Floorboard", filed Aug. 6, 2005.

Jacobsson, Jan, et al., U.S. Appl. No. 11/521,439, entitled "Device and Method for Compressing an Edge of a Building Panel and a Building Panel With Compressed Edges", filed Sep. 15, 2006.

Jacobsson, Jan, U.S. Appl. No. 11/635,631, entitled "Floor Light", filed Dec. 8, 2006.

Pervan, Darko, et al., U.S. Appl. No. 11/635,674, entitled "Laminate Floor Panels", filed Dec. 8, 2006.

Pervan, Darko, et al., U.S. Appl. No. 11/635,633, entitled "Laminate Floor Panels", filed Dec. 8, 2006.

Hakansson, Niclas, U.S. Appl. No. 11/643,881, entitled "V-GROOVE", filed Dec. 22, 2006.

Bergelin, Marcus, et al., U.S. Appl. No. 11/649,837, entitled "Resilient Groove", filed Jan. 5, 2007.

Pervan, Darko, et al., U.S. Appl. No. 11/575,600, entitled "Mechanical Locking of Floor Panels with a Flexible Tongue", filed Mar. 20, 2007.

Pervan, Darko, U.S. Appl. No. 11/806,478, entitled "Wear Resistant Surface", filed May 31, 2007.

Pervan, Darko, et al., U.S. Appl. No. 11/770,771, entitled "Locking System Comprising a Combination Lock for Panels", filed Jun. 29, 2007.

Pervan, Darko, et al., U.S. Appl. No. 11/775,885, entitled "Mechanical Locking of Floor Panels with a Flexible Bristle Tongue", filed Jul. 11, 2007.

Wallin, Magnus, U.S. Appl. No. 14/059,523, entitled "Methods and Arrangements Relating to Surface Forming of Building Panels," filed in the U.S. Patent and Trademark Office on Oct. 22, 2013.

Pervan, Darko, et al., U.S. Appl. No. 14/184,382 entitled "Floorboards With Decorative Grooves," filed in the U.S. Patent and Trademark Office on Feb. 19, 2014.

Wallin, Magnus, U.S. Appl. No. 14/836,671 entitled "Methods and Arrangements Relating to Surface Forming of Building Panels," filed in the U.S. Patent and Trademark Office on Aug. 26, 2015.

Wallin, Magnus, U.S. Appl. No. 15/244,803 entitled "Methods and Arrangements Relating to Surface Forming of Building Panels," filed in the U.S. Patent and Trademark Office on Aug. 23, 2016.

* cited by examiner

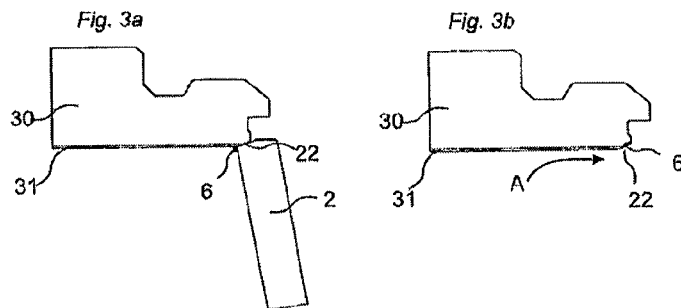
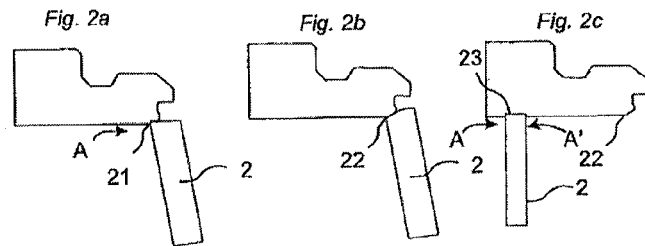
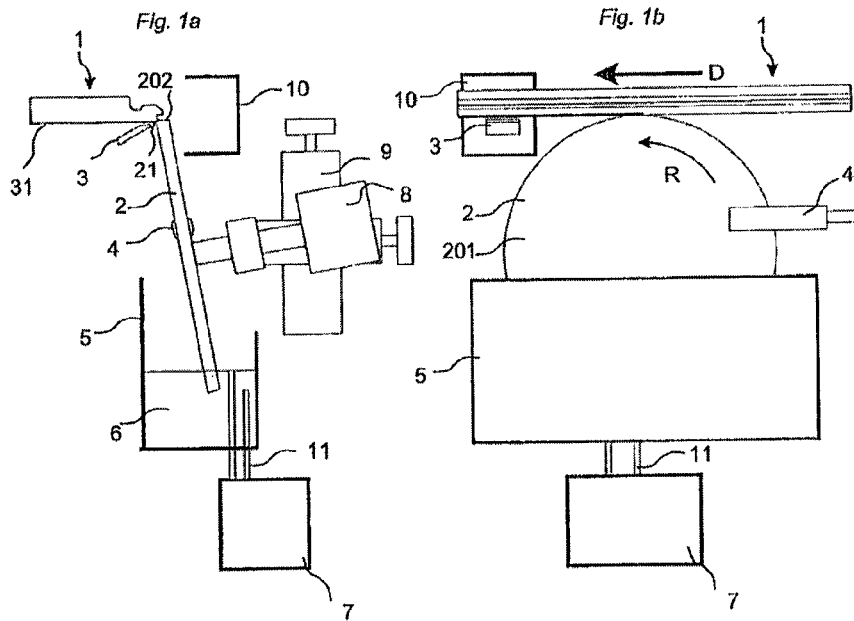

Fig. 4a

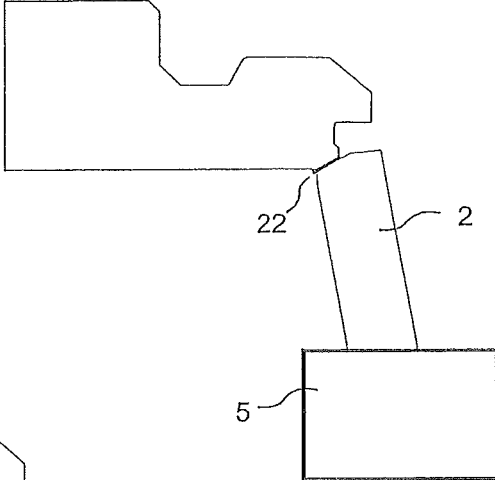

Fig. 4b

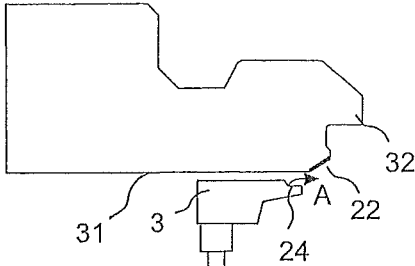

Fig. 4c

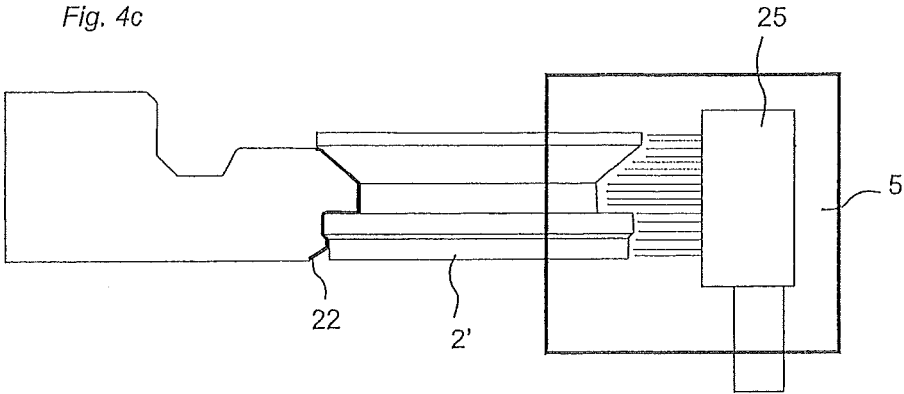

Fig. 5a

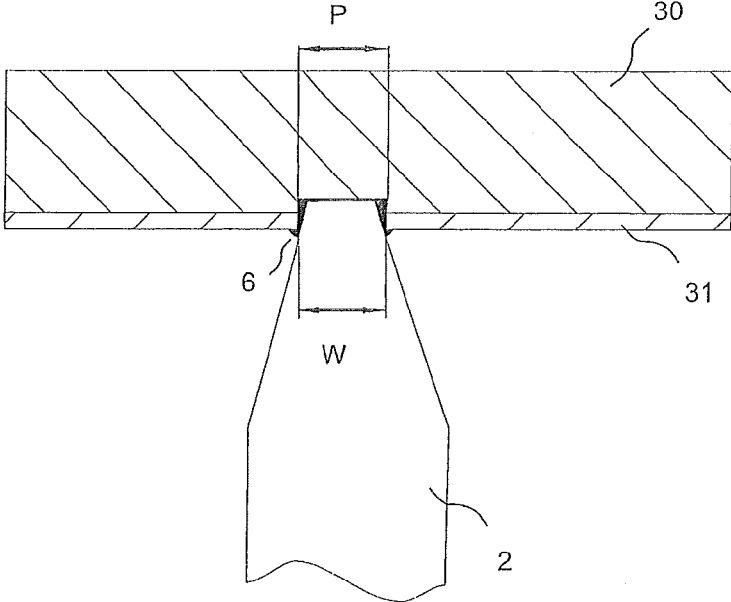
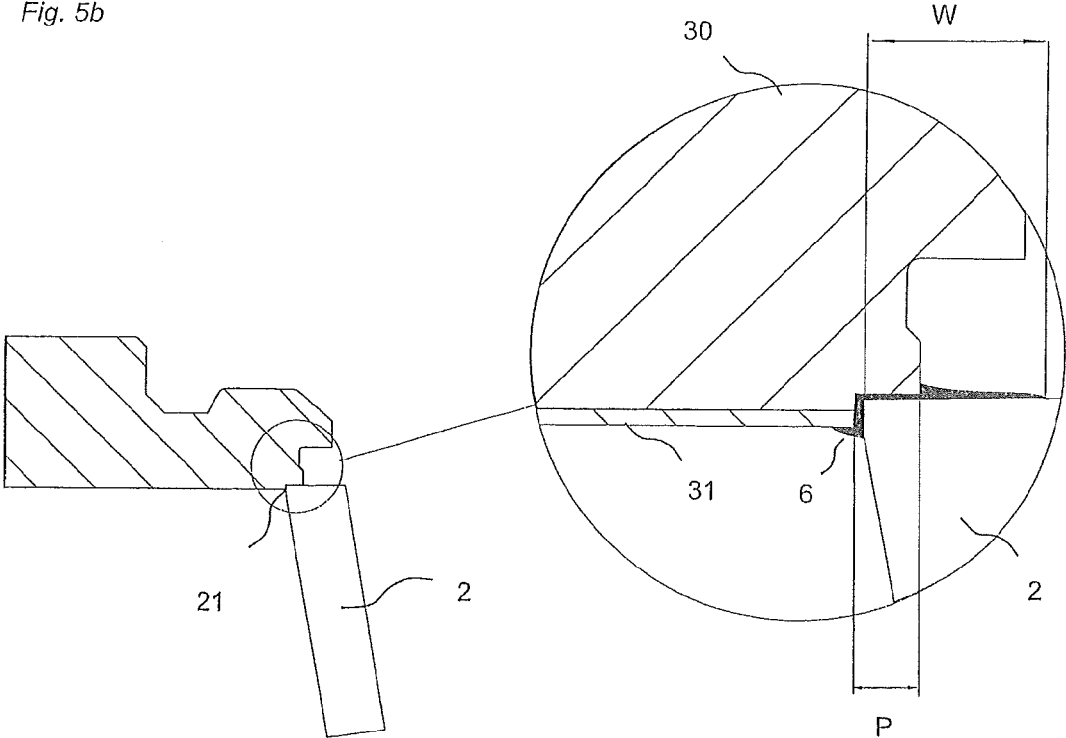

Fig. 5b



1

APPLIANCE AND METHOD FOR SURFACE TREATMENT OF A BOARD SHAPED MATERIAL AND FLOORBOARD

CROSS-REFERENCE TO RELATED APPLICATIONS

The present application is a continuation of U.S. application Ser. No. 11/822,683, now abandoned, which is a continuation of U.S. application Ser. No. 11/163,085, filed on Oct. 4, 2005, now granted as U.S. Pat. No. 8,042,484, which claims the benefit of U.S. Provisional Application No. 60/615,963, filed on Oct. 6, 2004, and which claims the priority of SE 0402419-6, which was filed in Sweden on Oct. 5, 2004. The contents of U.S. application Ser. No. 11/822, 683, U.S. application Ser. No. 11/163,085, U.S. Provisional Application No. 60/615,963 and SE 0402419-6 are incorporated herein by reference.

TECHNICAL FIELD

The invention relates generally to the technical field of surface treatment of sheet-shaped blanks. The invention relates to a device and a method for providing such surface treatment. The invention also concerns a floorboard with a machined and finished edge. The invention is particularly suited for use in floorboards having mechanical locking systems. More specifically, the invention relates above all to floors of the type that has a core and a decorative top layer on the upper side of the core.

FIELD OF APPLICATION

The present invention is particularly suited for use in floating floors, which are made of floorboards, which on the one hand are joined mechanically with a joint system which is integrated with the floorboard, i.e. factory mounted, and on the other hand are made up of one or more preferably moisture-proof upper layers of decorative laminate, preferably comprising sheet material impregnated with thermosetting resins or other decorative plastic material, an intermediate core of wood fiber-based material or plastic material and preferably a lower balancing layer on the rear side of the core. The following description of prior-art techniques, problems of known systems as well as the objects and features of the invention will therefore as non-limiting examples be aimed mainly at this field of application, in particular, laminate floors as well as varnished, oiled or painted wooden floors. However, it should be emphasized that the invention can be used for any boards, e.g., floor, wall, ceilings and wall panels, and in any board materials and in floorboards with any joint systems and also floorboards which are not floating but which are glued or nailed to a subfloor. The invention can thus also be applicable to, for instance, floors with one or more layers of wood, plastic material, linoleum or combinations of different materials, such as wood, plastic, cork, rubber or other materials that are used as surface layers in floors. The invention can also be applied to make decorative surface portions in homogeneous materials, for instance homogeneous wooden floors, or to apply moisture-repellent layers, friction-changing layers, glue or the like to joint portions in sheet-shaped blanks.

BACKGROUND OF THE INVENTION

Laminate flooring usually consists of a core of a 6-9 mm fiberboard, a 0.2-0.8 mm thick upper decorative top layer of

2

laminate, preferably comprising sheet material impregnated with thermosetting resins and a 0.1-0.6 mm thick lower balancing layer of laminate, plastic, paper or like material. The top layer provides appearance and durability to the floorboards. The core provides stability, and the balancing layer keeps the board plane when the relative humidity (RH) varies during the year. The floorboards are generally laid floating, i.e., without gluing, on an existing subfloor.

Traditional hard floorboards in floating flooring of this type are usually joined by means of glued tongue and groove joints.

In addition to such traditional floors, floorboards have recently been developed which do not require the use of glue and instead are joined mechanically by means of so-called mechanical joint systems. These systems comprise locking means, which lock the boards horizontally and/or vertically. The mechanical joint systems can be formed by machining of the core of the board. Alternatively, parts of the locking system can be formed of a separate material, which is integrated with the floorboard.

The main advantages of floating floors with mechanical joint systems are that they can easily and quickly be laid with great accuracy. A further advantage of the mechanical joint systems is that the edge portions of the floorboards can be made of materials, which need not have good gluing properties. The edge portions of the floorboard can therefore be impregnated with, for instance, wax, in order to improve the moisture properties.

The most common core material is fiberboard with high density and good stability, usually called HDF—High Density Fiberboard. Other wood fiber based board materials, which could be used are, e.g., MDF (Medium Density Fiberboard), chipboard, plywood and OSB (Oriented Strand Board).

Laminate flooring and also many other floorings with a decorative top layer of plastic, linoleum, wood, veneer, cork and the like are made by the surface layer and the balancing layer being applied to a core material. This application may take place by gluing a previously manufactured decorative layer, for instance when the fiberboard is provided with a decorative high pressure laminate which is made in a separate operation where a plurality of sheets of paper, impregnated with thermosetting resins, are compressed under high pressure and at a high temperature. The currently most common method when making laminate flooring, however, is direct laminating which is based on a more modern principle where both manufacture of the decorative laminate layer and the fastening to the fiberboard take place in one and same manufacturing step. Sheets of paper, impregnated with thermosetting resins, are applied directly to the board and pressed together under pressure and heat without any gluing.

Thick top layers of wood, for instance 1-4 mm, are usually applied to a core consisting of wood blocks whose fiber direction is perpendicular to the fiber direction of the surface layer. Particle board, fiberboard or plywood is also used both when the top layer is thick and also when the top layers are thin veneer with a thickness of, for instance, 0.2-1.0 mm. The top layer of wood is usually protected with one or more layers of oil or varnish. In terms of manufacture it is advantageous if the surface treatment takes place before machining of the edge.

In addition to these methods, a number of other methods are used to provide the core with a surface layer. The core can be painted and varnished. A decorative pattern can be printed on the core surface, which is then, for instance, varnished with a wear layer.

As a rule, the above methods result in a floor element in the form of a large board, which is then sawn into, for instance, some ten floor panels, which are then machined along the edges to floorboards.

The machining of the edges is made in advanced milling machines where the floor panel is positioned between one or more chains and bands mounted in bearings, so that the floor panel can be moved at a high speed and with great accuracy past a number a milling motors, which are provided with diamond cutting tools or metal cutting tools, which machine the edge of the floor panel.

In all these manufacturing methods, the floor panel usually has a top layer when forming its edges by machining.

In recent years it has become more common to provide the above-mentioned floor types with bevels or decorative grooves preferably at the joint edges but also on the surface. These parts are made after providing the floorboard with the decorative top layer. After machining, the edge or decorative grooves must thus as a rule be coated in different manners with, for instance, varnish, paint or the like to achieve the necessary decorative properties and to protect the visible and exposed parts from moisture, dirt and wear. Parts of the joint system that are not visible from the surface are often also coated with property-improving agents, for instance wax, to improve the moisture-resistance and the laying function.

Known Techniques and Problems Thereof

In manufacture of a laminate floor with, for instance, beveled edges or decorative grooves, which uncover the HDF core, the uncovered edge is protected with, for instance, paint or adhesive tape. Coating with paint usually occurs immediately after machining of the edge using spray nozzles. It is difficult to achieve efficient accuracy in relation to the surface of the top layer of the floorboard and in relation to corner portions. It is also difficult to achieve the required speeds. Existing equipment is complicated, expensive and requires much maintenance. The paint covering the machined fibers is difficult to apply.

It is known that joint portions in wooden floors can be coated by means of wheels or rolls, which apply a varnish layer to an edge portion. The existing technique does not permit sufficiently high speeds and above all accuracy is not satisfactory. In many cases there will be undesirable residues of varnish on the surface of the decorative top layer. If this is to be avoided, there is a great risk that parts of the edge portions will not be coated.

SUMMARY AND OBJECTS

A first object is to provide a device and a method for coating a surface portion of sheet-shaped blanks, comprising a top layer, with liquid material, which eliminates or reduces one or more of the problems occurring in connection with the coating of machined portions, above all edge portions, with great accuracy.

A second object is to provide a floorboard with a decorative top layer of laminate, comprising sheet material impregnated with thermosetting resins, a core of a wood fiber based board, preferably HDF and a machined visible joint edge consisting of the core material. The machined edge, which thus consists of HDF fibers, is impregnated with a liquid material that is moisture-repellent, decorative and which besides is easier to apply with great accuracy to the machined edge than are the coating materials currently used.

The first object is achieved by the condition that the coating of, for instance, a machined surface portion, which

touches an unmachined surface of a decorative top layer, should take place by means of a wheel which transfers a liquid material to the machined portion as well as to the unmachined surface of the top layer. The device has a compressed air system that blows away excessive rests of the liquid material from the surface of the unmachined top layer and towards the machined surface portion.

By selecting suitable chemicals that do not adhere to the unmachined surface of the top layer, especially if they are blown away preferably immediately after coating, exact application can occur where all machined surface portions closest to the unmachined surface of the top layer have obtained a coating while at the same time the unmachined surface of the top layer is free from the applied chemicals. Laminate floors and many other floors often have a surface, which is embossed to resemble a wood structure. In this context, compressed air is more efficient than other known methods, such as scraping off, to remove excess coating from the unmachined surface.

The invention is particularly suited for use in the joint edge portions of the floorboards, but one or more decorative recessed grooves according to the invention can also be arranged in any position between the joint edge portions of the floorboards.

The floorboard can thus have a surface that consists of a plurality of surface portions with decorative recessed grooves so that a surface pattern is formed with a pattern corresponding to tiles or elongate blocks or the like. Decorative surface portions can be placed in any position on the surface of the floorboard and they may have any extent or shape. They can be arranged on both neighboring edges of two joined floorboards, but they can also be arranged on one edge only. The decorative surface portion can, but need not, have an extent covering the entire joint edge. The decorative surface portion can be parallel to the joint edge but it can also have a deviating shape, such as wave-shaped. Moreover it does not need to have the same depth from the floor surface along its entire extent or between two neighboring joint edges. Coating of such variants can be effected by means of a wheel moving vertically and/or horizontally as the board is moved past the wheel. Decorative surface grooves in the surface of the board can be coated by means of one or more wheels cooperating with one or more compressed air nozzles that blow liquid excess material towards the inner parts of the grooves.

The invention is particularly suited for use in floorboards with mechanical joint systems which enable exact positioning of the decorative surface portions of the floorboards relative to each other and impregnation of joint edges to increase moisture resistance.

According to a first aspect, a device is provided for coating a surface portion of a sheet-shaped blank, comprising wood or wood fibers and an unmachined top layer, with a liquid coating material, said device comprising a wheel and a compressed air nozzle. The wheel transfers the coating material to the surface portion by a rotary motion, and the compressed air nozzle moves the coating material in a contactless manner using an air flow.

According to a second aspect, a method is provided for making a decorative edge on a floorboard, which has an unmachined top layer and a machined surface portion in the edge. The surface portion touches the unmachined surface of the top layer. The method is characterized in that the surface portion and a part of the unmachined surface of the top layer are coated with a liquid coating material, and that the coating material on the surface is then moved by air towards the machined surface portion.

5

The second object is achieved by a floorboard with a top layer preferably comprising sheet material impregnated with thermosetting resins a core of HDF and a machined edge of HDF which is impregnated with a pigmented oil.

The uncovered core is impregnated after machining. Such impregnation can take place with great accuracy if chemicals such as different types of pigmented oil or pigmented wax are used. Pigmented oil can be more suitable than wax since it does not have to be melted before application. A characteristic feature of these agents is that, in contrast to paint, they do not adhere to the laminate surface and, when blown away from the surface of the top layer and towards the machined surface portion with uncovered HDF fibers, they penetrate quickly into the core of the floorboard. Coating of a machined and beveled edge can take place quickly and easily with great accuracy. The invention allows essentially the entire laminate surface closest to the machined HDF edge to be free from coating material while at the same time essentially the entire HDF edge closest to the unmachined surface of the top layer is impregnated.

The machined joint edge of HDF, which is visible when the floorboards are joined can, of course, according to the invention be machined to a number of varying shapes, such as rounded, beveled in combination with different angles and radii. There may also be recessed grooves essentially parallel to the surface.

Examples of embodiments of the invention will now be described in more detail with reference to the accompanying drawings.

BRIEF DESCRIPTION OF THE DRAWINGS

FIGS. 1a-b show a device for coating of board material.

FIGS. 2a-c show examples of coating of different surface portions in a floor with a mechanical locking system.

FIGS. 3a-b show examples of coating with excess paint which is sprayed away from the surface.

FIGS. 4a-c show coating by means of a plurality of wheels.

FIGS. 5a-b show the embodiments according to FIGS. 2a and 2c enlarged

DESCRIPTION OF EMBODIMENTS OF THE INVENTION

FIG. 1a shows a device according to an embodiment of the invention, for coating a surface portion of sheet-shaped blank 1, comprising a core 30 and a top layer 31, seen parallel to the direction of travel of the board and FIG. 1b shows the device seen perpendicular to the direction of travel of the board.

The sheet-shaped blank, for instance a floorboard 1 with a top layer, is driven preferably through a machining line horizontally in a direction D. In this embodiment, the floorboard 1 is oriented with an unmachined surface of the top layer 31 downwards. A machined surface portion 21, with the top layer removed touches a wheel 2, which rotates in the direction of travel R of the floorboard by means of a driving device 8. The wheel 2 is rotated at the same peripheral speed as the speed of feeding of the floorboard 1. The driving device 8 can rotate the wheel 2 at different speeds, preferably between 10 and 200 m/min. A suitable speed in connection with manufacture of floors is about 60-130 m/min. Using suitable chemicals, wheel diameters and materials selected for the wheel 2, high speeds of up to 200 m/min can be achieved without the coating material leaving the wheel. A suitable wheel diameter is 120-200

6

mm. The wheel can be provided with a freewheel so that any difference in speed between the board 1 and the wheel 2 can be leveled out. The width of the wheel portion W, which transfers the coating to the sheet-shaped blank, is preferably smaller than the width of the sheet-shaped blank and preferably in the range of 0.1-20 mm.

The wheel 2 is coated with a liquid material 6, such as pigmented oil, varnish, paint, wax, glue and the like, in a container 6 which preferably has a splash guard. The container can be provided with an inlet, a discharge and an overflow tube 11 for returning purposes. The coating wheel 2 has a main plane 201 and an outer edge wall 202 extending in a direction other than in the main plane 201 such that the outer edge wall 202 faces radially outward from the coating wheel 2.

In order to obtain the correct amount of coating material 6 on the wheel 2 there is preferably a scraper, which can be controlled and locked by a micrometer. It should be possible to adjust the wheel 2 with great accuracy relative to the board at an angle as well as vertically and horizontally. This is suitably performed by means of a turnable coordinate table 9. In FIG. 1a the wheel has an angle of about 10 degrees to the vertical plane. Suitable angles for coating of beveled edges are 0-45 degrees. A pump 7 can be used to continuously circulate the liquid coating material 6 via a filter.

A photocell, a mechanical device or the like can be arranged to activate a compressed air system with a nozzle 3 which blows excessive coating material away from the unmachined surface of the top layer 31 by an air flow A. Excessive material blown away by compressed air can be caught in a container 10 provided with a filter. The equipment can be provided with a PLC (Programmable Control System) controlled automatic cleaning system. The device allows coating with narrow tolerances. For instance, coating can be performed with an accuracy of about 0.1 mm in relation to the unmachined surface of the top layer. Optimum results are achieved preferably if the floorboard is correctly positioned relative to the wheel. This positioning can take place in the machining unit by means of, for instance, chains and bands, or when the floorboard leaves the machining unit 16 by means of rules and pressing rollers. To achieve great accuracy it is also preferable for the wheel 2 to have essentially the same peripheral speed as the floorboard. It is advantageous if the difference in speed is less than 10 m/min. For a good result, it is not necessary for the wheel 2 to touch the floorboard. The coating material is transferred to the floorboard by surface tension.

FIG. 2a illustrates coating of a decorative groove 21 which is substantially parallel to the surface of the top layer 31. In this embodiment an air flow A is used to blow away excessive coating material 6 from the surface of the top layer. FIG. 2b illustrates a beveled edge 22. FIG. 2c illustrates coating of a groove 23 which is located at a distance from the joint edge. In this embodiment, two air flows A, A' can be used to blow away excessive coating material 6 from the surface and towards the groove.

FIGS. 3a and 3b illustrate how a beveled edge 22, without the top layer, can be coated with liquid coating material, such as varnish or pigmented oil. In this embodiment, the floorboard 1 has an unmachined surface of a top layer 31 of, e.g., a laminate made of sheet material impregnated with thermosetting resins or varnished wood. The beveled edge is coated with coating material 6 which partly settles on the unmachined surface of the top layer 31. Excessive coating material is blown away by compressed air A which in this embodiment is blown parallel to the surface of the board and

moves the excess material towards the beveled edge 22. FIG. 3b illustrates how the coating material 6 penetrates into the core 30 while at the same time the unmachined surface of the top layer 31 is free from coating material. Particularly good penetration can be achieved if the core consists of wood fiber-based materials, such as HDF, and if pigmented oils with a suitable viscosity are used, which is adapted to the absorbing capacity of the HDF material.

FIGS. 5a and 5b illustrate an enlargement of the coating according to the embodiments in FIGS. 2a and 2c. The coating wheel 2 is arranged so as to transfer a liquid coating material 6 via surface tension from the outer edge wall 202 of the coating wheel 2 to the machined surface portion. The machined surface portions are coated with coating material 6 which partly settles on the unmachined surface of the top layer 31. The excessive coating material on the surface of the top layer is removed by an airflow. In the embodiment in FIG. 5a a groove in the sheet-shaped blank is coated. The width of the wheel portion W, which transfers coating material to the groove, is essentially equal to the width of the groove P or slightly smaller. In the embodiment in FIG. 5b an edge groove of the sheet-shaped blank is coated. The width of the wheel W, which transfers coating material to the edge groove, is preferably larger than the width of the edge groove P.

If the edge of the wheel 2 has a suitable design and if the amount of coating material 6 is well adjusted while at the same time the amount, pressure and direction of the air are controlled in a convenient manner, coating of the machined edge can be performed with a better result than in using prior-art technique.

FIGS. 4a-c illustrate how a beveled edge 22, without the top layer and parts of the mechanical joint system, in this case the tongue portion 32, can be coated, for instance, with a decorative material on the beveled edge 22 and with an impregnating moisture-repellent material on the tongue 32.

In this embodiment coating is performed using two wheels 2, 2'. The nozzle 3 has an outlet 24 directing the air substantially parallel to the unmachined surface of the top layer 31 towards the edge portion 22.

In this embodiment the second wheel 2' operates substantially horizontally. The wheel can be coated with suitable liquid substances in different ways using, for example, a spray nozzle 25, with felt or suitable fiber materials containing the coating material and the like. Alternatively the wheel 2' can rotate in an associated vessel where the edges of the wheel establish a seal against the edges of the vessel. A plurality of wheels can be used. Various chemicals can be dried, hardened and the like after coating according to prior art, using ultrasound, UV light, heat etc.

The edge of the wheels 2 can be designed in various ways and they can operate at optional angles from above and from below. All parts of a mechanical joint system that can be machined by means of large rotating tools can also be coated by means of wheels, preferably, but not necessarily, in combination with compressed air which facilitates positioning of the coating material.

Wheels are preferably made of metal but they can also wholly or partly be made of plastic or rubber material. They can be heated and they can contain ducts directing the coating material to different contact surfaces between wheel and board. A plurality of different coating materials can be applied in different steps in succession. The wheels can also be used to shape, by pressure, parts of the joint edge by compression of fibers. Vacuum can be applied to the board in order to facilitate penetration. Liquid materials can be applied which after hardening become elastic and which

then may constitute a joint seal that prevents moisture from penetrating through the joint system. In this case the edges do not have to be beveled.

The chemical composition of the coating material is important for a good result. A suitable chemical for coating of wood fiber-based board materials such as HDF, MDF, particle board, plywood and the like is pigmented oil. Such a chemical quickly penetrates into wood fiber-based materials, prevents penetration of moisture into the machined surface portion while at the same time different pigments make it possible to provide decorative edge portions or grooves which may have the same shades of color as the surface of the top layer, or shades deviating therefrom. Suitable pigments are organic pigments which are used, inter alia, in the graphical industry for printing on paper. These pigments function well together with wood-based board materials. Vegetable alkyds can be used as binder for the pigments. Mineral oil can be used to reduce the viscosity so that the coating material quickly and easily can penetrate into the wood fiber-based core while at the same time it adheres to the wheel and does not leave the wheel at high peripheral speeds. A suitable composition measured in parts by weight is about 10-15% organic pigments, about 30-35% vegetable alkyds and 50-55% mineral oil. These parts by weight can also be 5 percentage units greater or smaller than the range stated. Of course, also other mixtures can be used within the scope of an important basic principle that the coating material should contain pigments, a binder and a viscosity-reducing agent. Another important basic principle is that the mixing ratios should be such that the greatest share is a viscosity-reducing agent while the lowest share is pigments.

Further chemical substances can be added, such as other types of oils, hardeners and like agents. These agents can also be combined with additives that can improve the durability, such as alumina. It goes without saying that these additives may affect the above mixing ratios.

Pigmented oil is highly convenient for use in floorboards with a surface layer of laminate. The oil does not penetrate into the laminate surface and easily slides off the laminate surface without leaving any visible traces when exposed to a suitable air flow which directs the oil towards the machined joint edge where it is easily and quickly absorbed by the HDF fibers.

The chemical composition described above also constitutes an invention which can be used independently as a coating material, for instance together with the prior-art methods of, for instance, coating a surface in a joint edge preferably of a floorboard with a wood fiber-based core or surface layer.

There may be a number of variants. The device can be used for coating of previously treated surfaces and for changing the surface properties in terms of appearance and function. Compressed air can be used to position and move liquid coating material also in the cases when coating is performed in some other manner than by means of wheels, for instance by means of coating tools that coat machined surfaces.

The invention claimed is:

1. A device comprising:
 - a machining device which removes the top layer of a building panel in order to obtain a machined surface portion, the machined surface portion comprising core material of the building panel;
 - a container for containing a liquid coating material;
 - a coating wheel having a main plane and an outer edge wall extending in a direction other than in the main

9

plane such that the outer edge wall faces radially outward from the coating wheel, said coating wheel being arranged so as to obtain the liquid coating material from the container and transfer the liquid coating material via surface tension from the outer edge wall of the coating wheel to the machined surface portion by a rotary motion, to obtain a coating which covers said machined surface portion; and

a positioning device for positioning of the building panel relative to the coating wheel;

wherein the coating wheel is positioned below the machined surface portion.

2. The device of claim 1, wherein the positioning device comprises chains and bands.

3. The device of claim 1, wherein the machining device removes an edge portion of the top layer of the building panel such that the machined surface portion is an edge of the sheet-shaped blank.

4. The device of claim 1, wherein the machining device removes a groove portion of the top layer of the building panel such that the machined surface portion is a groove in the sheet-shaped blank.

5. The device of claim 1, wherein the machining device is configured to remove a laminate top layer material from an HDF core material.

6. The device of claim 1, wherein the machining device is configured to remove a plastic, linoleum or rubber top layer material from an HDF core material.

7. The device of claim 1, wherein the machining device is configured to remove a wood or wood veneer protected with one or more layers of oil or varnish top layer material from a wood or wood fiber core material.

8. The device of claim 1, wherein the machining device is configured to remove a protecting layer of oil or varnish top layer material from a massive wood core material.

9. The device of claim 1, wherein the coating wheel is configured to apply a pigmented oil coating material.

10. The device of claim 1, wherein the coating wheel is configured to apply a liquid coating material comprising pigments, a binder and a viscosity-reducing agent.

11. The device of claim 1, wherein the coating wheel is configured to apply a liquid coating material comprising organic pigments, vegetable alkyds and mineral oil.

12. The device of claim 1, wherein the coating wheel is adjustable relative to the building panel at a vertical or horizontal angle.

13. The device of claim 1, wherein container comprises a first and second container, and wherein the liquid coating material is circulating between the first and second container to obtain a correct amount of liquid coating material in the first container supplied to the coating wheel.

14. The device of claim 1, wherein a part of the coating wheel is arranged to rotate in the container.

15. The device of claim 1, wherein the container is positioned below the building panel.

10

16. The device of claim 1, wherein the coating wheel has an application surface that transfers the liquid coating material directly onto the machined surface portion, and the application surface of the coating wheel is positioned below the machined surface portion.

17. The device of claim 1, wherein the entire coating wheel is positioned below the machined surface portion.

18. The device of claim 1, further comprising an air system arranged downstream of the coating wheel, the air system configured to remove excess liquid coating material from a top surface of the building panel.

19. The device of claim 14, wherein the container includes the liquid coating material.

20. A device comprising:

a machining device which removes the top layer of a building panel in order to obtain a machined surface portion, the machined surface portion comprising core material of the building panel;

a coating wheel having a main plane and an outer edge wall extending in a direction other than in the main plane such that the outer edge wall faces radially outward from the coating wheel, said coating wheel being arranged so as to transfer a liquid coating material directly from the outer edge wall of the coating wheel to the machined surface portion by a rotary motion, to obtain a coating which covers said machined surface portion; and

a positioning device for positioning of the building panel relative to the coating wheel;

wherein the coating wheel is positioned below the machined surface portion,

further comprising an air system arranged downstream of the coating wheel, the air system configured to remove excess liquid coating material from a top surface of the building panel,

wherein the air system includes a compressed air nozzle disposed proximal to the top surface of the building panel, said compressed air nozzle directing the excess liquid coating applied to the top surface toward the machined surface portion of the building panel,

wherein

when in use, the coating wheel transfers the excess liquid coating to the machined surface portion and to at least part of the top surface of the building panel, and the compressed air nozzle applies air to the top surface so as to move at least the excess liquid coating applied to the top surface in a contactless manner using an air flow, and

when in use, the air nozzle applies air in a direction substantially parallel to the top surface of the building panel and towards the main plane of the coating wheel.

21. The device of claim 1, wherein the coating wheel is moved vertically and/or horizontally with respect to the building panel as the positioning device moves the building panel past the coating wheel at a feeding speed.

* * * * *