



US 20150113948A1

(19) **United States**

(12) **Patent Application Publication**
Surnilla et al.

(10) **Pub. No.: US 2015/0113948 A1**
(43) **Pub. Date: Apr. 30, 2015**

(54) **METHOD AND SYSTEM FOR CONTROL OF AN EGR VALVE DURING LEAN OPERATION IN A BOOSTED ENGINE SYSTEM**

(21) Appl. No.: 14/063,852

(22) Filed: Oct. 25, 2013

(71) Applicant: **Ford Global Technologies, LLC,**
Dearborn, MI (US)

Publication Classification

(72) Inventors: **Gopichandra Surnilla,** West Bloomfield, MI (US); **Todd Anthony Rumpsa,** Saline, MI (US); **James Alfred Hilditch,** Canton, MI (US); **Timothy Joseph Clark,** Livonia, MI (US); **Ralph Wayne Cunningham,** Milan, MI (US); **Julia Helen Buckland,** Commerce Township, MI (US); **Daniel Joseph Styles,** Canton, MI (US)

(51) **Int. Cl.**
F02D 41/00 (2006.01)

(52) **U.S. Cl.**
CPC **F02D 41/0077** (2013.01)

(73) Assignee: **Ford Global Technologies, LLC,**
Dearborn, MI (US)

(57) **ABSTRACT**

Methods and systems are provided for reducing EGR estimation errors during lean engine operating conditions. During lean engine operation, EGR is disabled if the estimated exhaust air-fuel ratio becomes leaner than a lean threshold. The lean threshold is adjusted based on an upper limit of EGR errors that may be tolerated by the engine at a given engine speed and load.

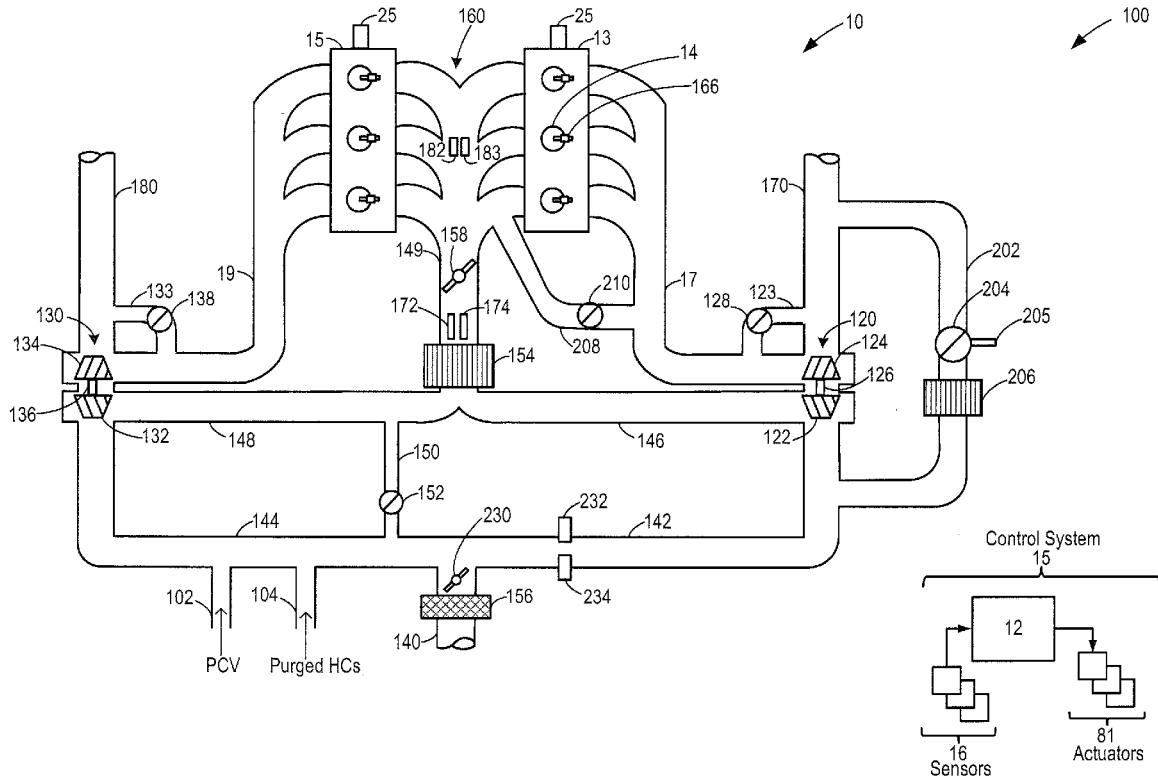

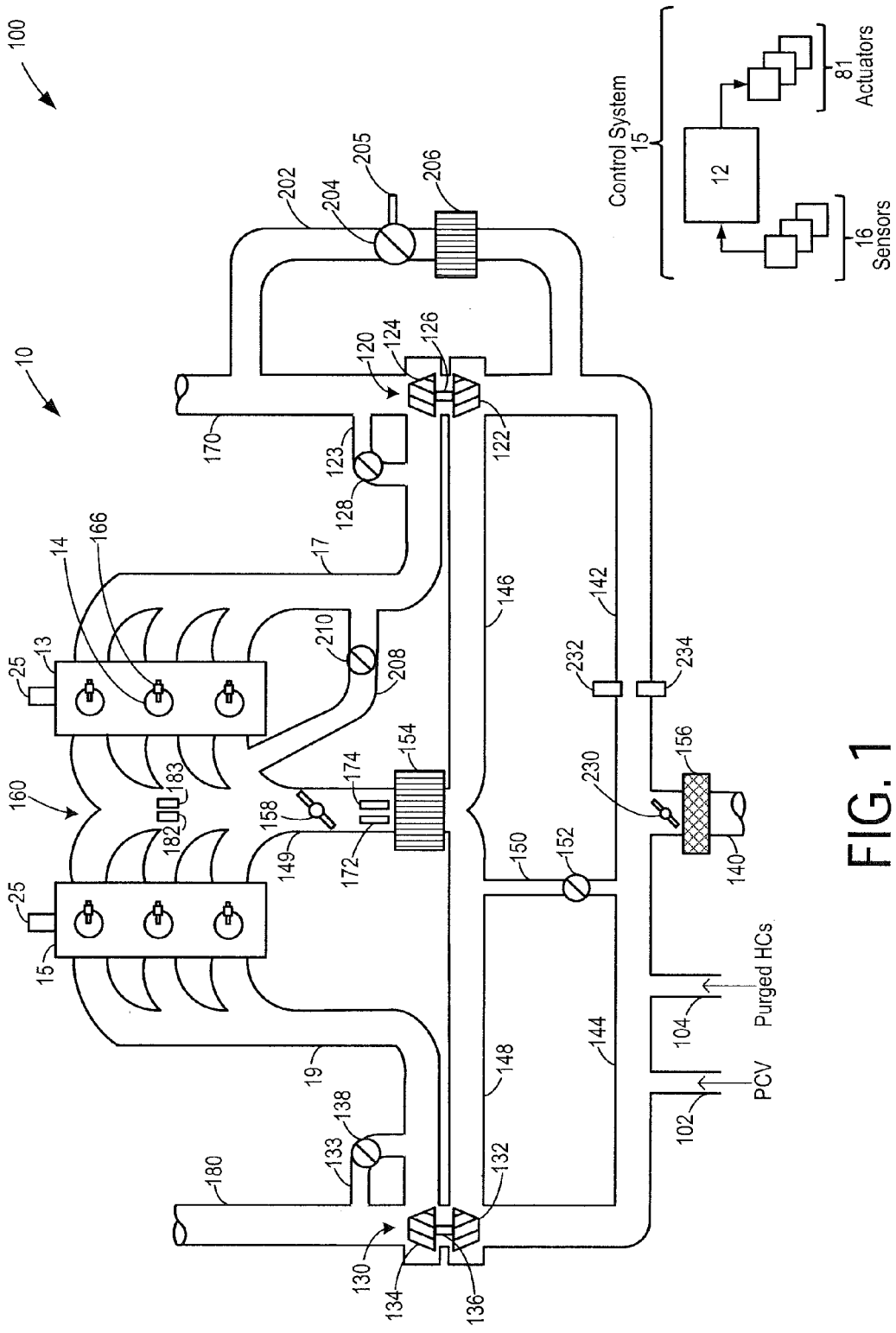

FIG. 1

200

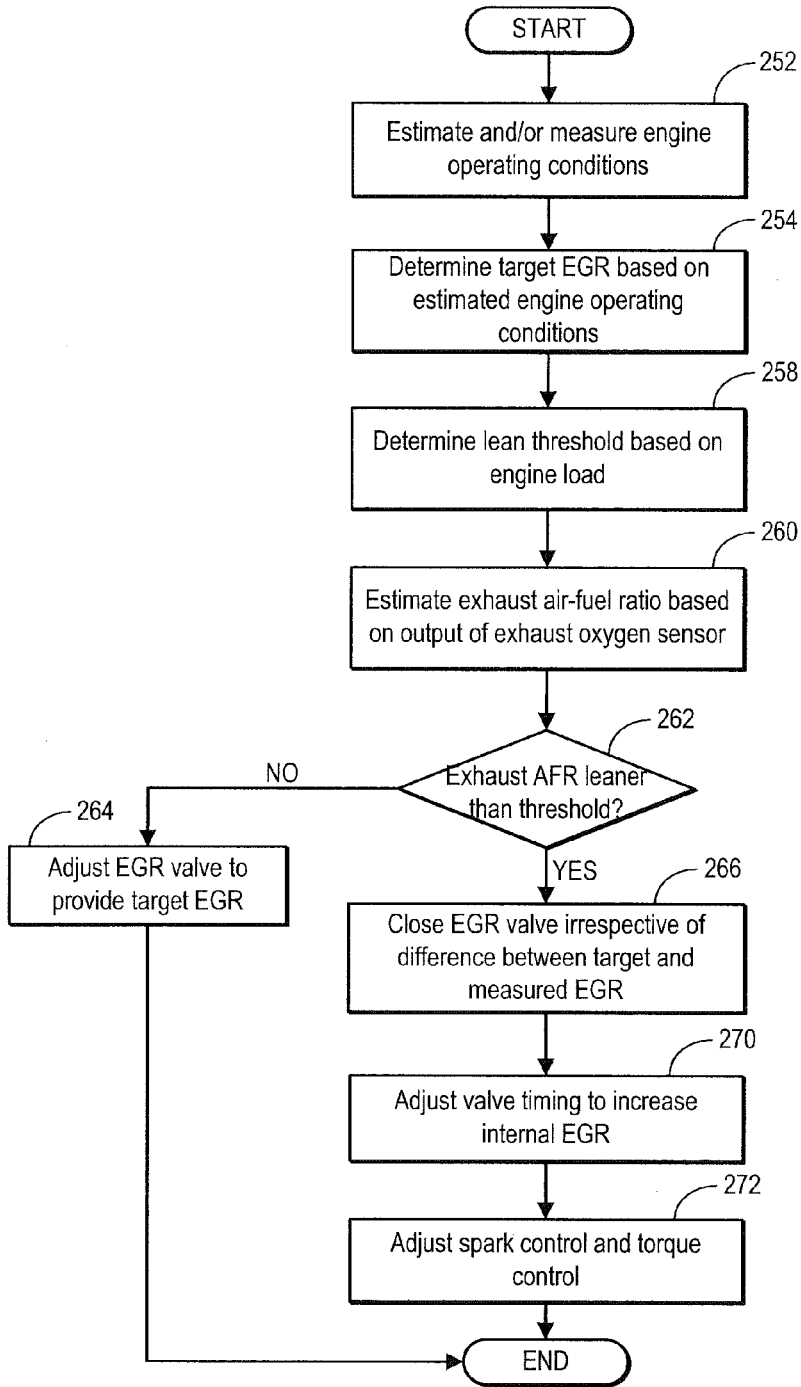

FIG. 2

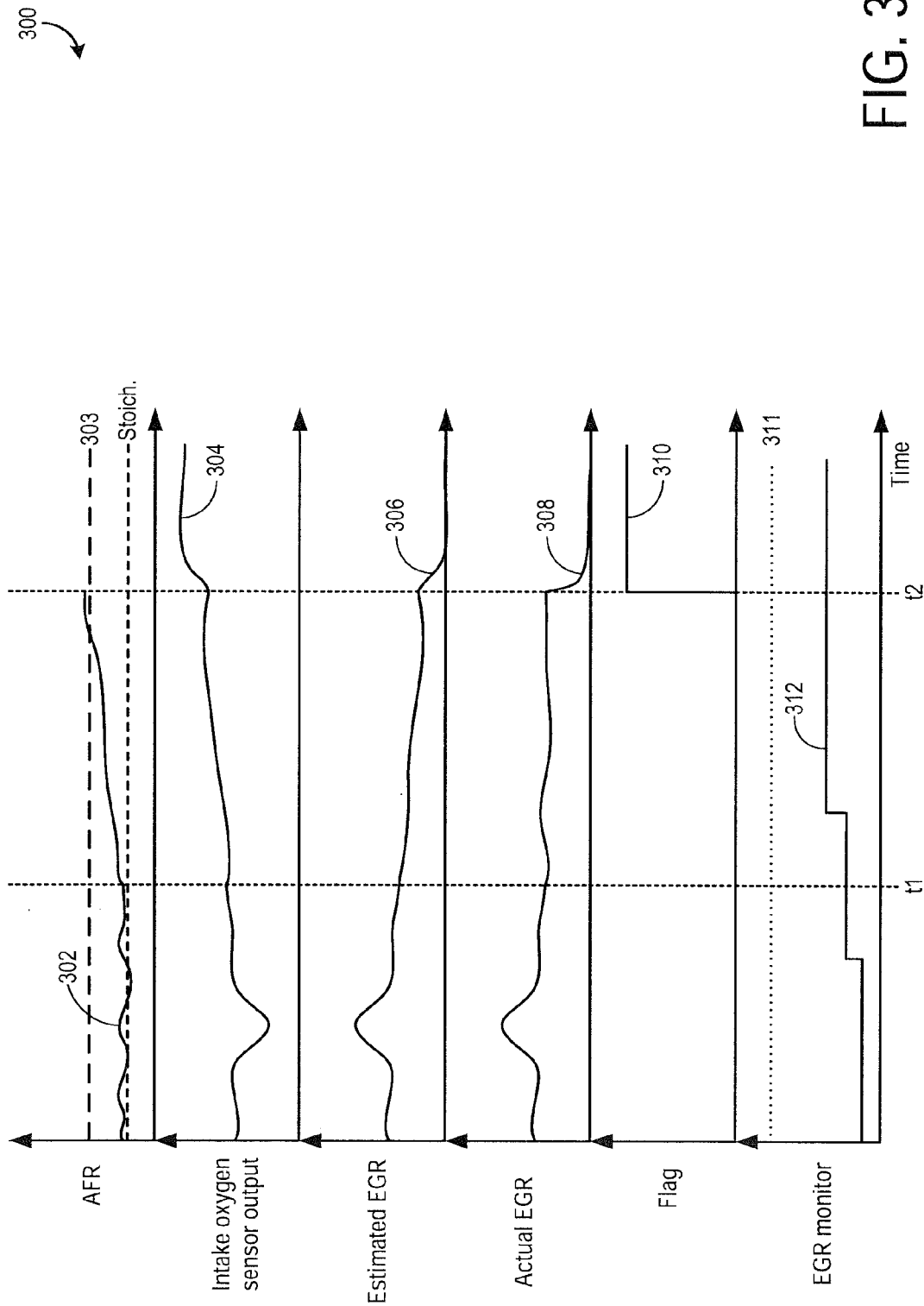

FIG. 3

METHOD AND SYSTEM FOR CONTROL OF AN EGR VALVE DURING LEAN OPERATION IN A BOOSTED ENGINE SYSTEM

FIELD

[0001] The present application relates to control of an EGR valve during lean operation in a boosted vehicle engine system.

BACKGROUND AND SUMMARY

[0002] Engine systems may be configured with exhaust gas recirculation (EGR) systems via which at least a portion of the exhaust gas is recirculated to the engine intake. Various sensors may be coupled in the engine system to estimate the amount of EGR being delivered to the engine. These may include, for example, various temperature, pressure, oxygen, and humidity sensors coupled to the engine intake manifold and/or the exhaust manifold.

[0003] As such, EGR levels may be adjusted based on various conditions such as combustion air-fuel ratio and exhaust emissions levels. One example of such an adjustment is shown by Schilling et al in US 2013/0104544. Therein, during lean operation, an amount of EGR recirculated is increased so as to improve exhaust NO_x emissions.

[0004] However, the inventors herein have identified potential issues with such an approach. As an example, engine control may be degraded due to incorrect EGR estimation. Specifically, during lean to very lean engine operation, there may be significant amounts of fresh air in the exhaust, and therefore in the EGR. If EGR delivery is estimated by a delta pressure sensor across the EGR valve, or across a fixed orifice of the EGR system (or an EGR MAF sensor), the sensor may incorrectly interpret the flow of fresh air as exhaust residuals, and EGR may be overestimated. As a result, adjustments to spark timing, throttle position, and other actuators based on this EGR estimate may be scheduled incorrectly leading to potential combustion and torque control issues. As another example, in engine systems where the EGR is estimated by an intake oxygen sensor, the fresh air may lead to an EGR measurement error that may be misinterpreted as reduced engine dilution, and EGR may be underestimated. In addition to incorrect engine control, this may also lead to OBD issues due to an EGR monitor noting a discrepancy between the expected EGR valve flow versus the EGR measured by the intake oxygen sensor. In still other systems, such as MAF systems, the fresh air through the EGR system may be unaccounted for, leading to aircharge calculation errors which may lead to fueling and torque errors.

[0005] The inventors herein have recognized that during lean operations where there is substantial fresh air in the exhaust, it may more efficient to not deliver any EGR rather than delivering an incorrect amount of EGR. In other words, the benefits of EGR on emissions and fuel efficiency may not outweigh the fuel penalty and performance penalty incurred due to incorrect EGR estimation and delivery. Thus in one example, some of the above issues may be at least partly addressed by a method for an engine comprising: while operating an engine with an air-fuel ratio adjusted to be leaner than stoichiometry, in response to exhaust air-fuel ratio being leaner than a threshold, closing an EGR valve.

[0006] As an example, during lean engine operation, a threshold may be set based on engine speed and load. The threshold may be based on a maximum amount of EGR error

that may be tolerated. The tolerable EGR error may be used to calculate a degree of leanness that is acceptable. In response to the exhaust air-fuel ratio being leaner than the threshold, EGR delivery may be disabled by closing the EGR valve. Herein, the EGR may be a low pressure EGR and the EGR valve may be an EGR valve coupled in the low pressure EGR system. The valve may be maintained closed at least until engine operation has returned to be richer than the lean threshold, such as when engine operation at stoichiometry is resumed. Thereafter, EGR may be enabled.

[0007] In this way, issues associated with incorrect EGR estimation and misdiagnosis of an EGR system by an EGR monitor can be reduced. As such, this not only reduces combustion issues related to incorrect spark and torque control, but also reduces costs associated with failed EGR monitors. By removing the conditions that could cause false reading of EGR measurement, drivability and fuel economy are improved.

[0008] It should be understood that the summary above is provided to introduce in simplified form a selection of concepts that are further described in the detailed description. It is not meant to identify key or essential features of the claimed subject matter, the scope of which is defined uniquely by the claims that follow the detailed description. Furthermore, the claimed subject matter is not limited to implementations that solve any disadvantages noted above or in any part of this disclosure.

BRIEF DESCRIPTION OF THE DRAWINGS

[0009] FIG. 1 shows a schematic depiction of an example engine system including an intake humidity sensor.

[0010] FIG. 2 shows a high level flow chart for disabling EGR in response to an exhaust air-fuel ratio becoming leaner than a threshold.

[0011] FIG. 3 shows an example disablement of EGR during selected lean operating conditions.

DETAILED DESCRIPTION

[0012] Methods and systems are provided for disabling EGR during selected lean engine operating conditions in an engine system, such as the system of FIG. 1. An engine controller may be configured to perform a control routine, such as the routine of FIG. 2, to disable EGR when engine combustion is determined to be leaner than a threshold, where the threshold is adjusted based on engine speed and load. An example adjustment is shown with reference to FIG. 3. In this way, misdiagnosis and miscalculation of EGR is reduced.

[0013] FIG. 1 shows a schematic depiction of an example turbocharged engine system 100 including a multi-cylinder internal combustion engine 10 and twin turbochargers 120 and 130. As one non-limiting example, engine system 100 can be included as part of a propulsion system for a passenger vehicle. Engine system 100 can receive intake air via intake passage 140. Intake passage 140 can include an air filter 156 and an EGR throttle valve 230. Engine system 100 may be a split-engine system wherein intake passage 140 is branched downstream of EGR throttle valve 230 into first and second parallel intake passages, each including a turbocharger compressor. Specifically, at least a portion of intake air is directed to compressor 122 of turbocharger 120 via a first parallel intake passage 142 and at least another portion of the intake air is directed to compressor 132 of turbocharger 130 via a second parallel intake passage 144 of the intake passage 140.

[0014] The first portion of the total intake air that is compressed by compressor 122 may be supplied to intake manifold 160 via first parallel branched intake passage 146. In this way, intake passages 142 and 146 form a first parallel branch of the engine's air intake system. Similarly, a second portion of the total intake air can be compressed via compressor 132 where it may be supplied to intake manifold 160 via second parallel branched intake passage 148. Thus, intake passages 144 and 148 form a second parallel branch of the engine's air intake system. As shown in FIG. 1, intake air from intake passages 146 and 148 can be recombined via a common intake passage 149 before reaching intake manifold 160, where the intake air may be provided to the engine.

[0015] A first EGR throttle valve 230 may be positioned in the engine intake upstream of the first and second parallel intake passages 142 and 144, while a second air intake throttle valve 158 may be positioned in the engine intake downstream of the first and second parallel intake passages 142 and 144, and downstream of the first and second parallel branched intake passages 146 and 148, for example, in common intake passage 149.

[0016] In some examples, intake manifold 160 may include an intake manifold pressure sensor 182 for estimating a manifold pressure (MAP) and/or an intake manifold temperature sensor 183 for estimating a manifold air temperature (MAT), each communicating with controller 12. Intake passage 149 can include a charge air cooler (CAC) 154 and/or a throttle (such as second throttle valve 158). The position of throttle valve 158 can be adjusted by the control system via a throttle actuator (not shown) communicatively coupled to controller 12. An anti-surge valve 152 may be provided to selectively recirculate flow through the compressor stages of turbochargers 120 and 130 via recirculation passage 150. As one example, anti-surge valve 152 can open to enable flow through recirculation passage 150 when the intake air pressure upstream of the compressors attains a threshold value.

[0017] Air duct 149 may further include an intake gas oxygen sensor 172. In one example, the oxygen sensor is a UEGO sensor. As elaborated herein, the intake gas oxygen sensor may be configured to provide an estimate regarding the oxygen content of fresh air received in the intake manifold. In addition, when EGR is flowing, a change in oxygen concentration at the sensor may be used to infer an EGR amount and used for accurate EGR flow control. In the depicted example, oxygen sensor 172 is positioned upstream of throttle 158 and downstream of charge air cooler 154. However, in alternate embodiments, the oxygen sensor may be positioned upstream of the CAC. A pressure sensor 174 may be positioned alongside the oxygen sensor for estimating an intake pressure at which an output of the oxygen sensor is received. Since the output of the oxygen sensor is influenced by the intake pressure, a reference oxygen sensor output may be learned at a reference intake pressure. In one example, the reference intake pressure is a throttle inlet pressure (TIP) where pressure sensor 174 is a TIP sensor. In alternate examples, the reference intake pressure is a manifold pressure (MAP) as sensed by MAP sensor 182.

[0018] Engine 10 may include a plurality of cylinders 14. In the depicted example, engine 10 includes six cylinders arranged in a V-configuration. Specifically, the six cylinders are arranged on two banks 13 and 15, with each bank including three cylinders. In alternate examples, engine 10 can include two or more cylinders such as 3, 4, 5, 8, 10 or more cylinders. These various cylinders can be equally divided and

arranged in alternate configurations, such as V, in-line, boxed, etc. Each cylinder 14 may be configured with a fuel injector 166. In the depicted example, fuel injector 166 is a direct in-cylinder injector. However, in other examples, fuel injector 166 can be configured as a port based fuel injector.

[0019] Intake air supplied to each cylinder 14 (herein, also referred to as combustion chamber 14) via common intake passage 149 may be used for fuel combustion and products of combustion may then be exhausted from via bank-specific parallel exhaust passages. In the depicted example, a first bank 13 of cylinders of engine 10 can exhaust products of combustion via a first parallel exhaust passage 17 and a second bank 15 of cylinders can exhaust products of combustion via a second parallel exhaust passage 19. Each of the first and second parallel exhaust passages 17 and 19 may further include a turbocharger turbine. Specifically, products of combustion that are exhausted via exhaust passage 17 can be directed through exhaust turbine 124 of turbocharger 120, which in turn can provide mechanical work to compressor 122 via shaft 126 in order to provide compression to the intake air. Alternatively, some of the exhaust gases flowing through exhaust passage 17 can bypass turbine 124 via turbine bypass passage 123 as controlled by wastegate 128. Similarly, products of combustion that are exhausted via exhaust passage 19 can be directed through exhaust turbine 134 of turbocharger 130, which in turn can provide mechanical work to compressor 132 via shaft 136 in order to provide compression to intake air flowing through the second branch of the engine's intake system. Alternatively, some of the exhaust gas flowing through exhaust passage 19 can bypass turbine 134 via turbine bypass passage 133 as controlled by wastegate 138.

[0020] In some examples, exhaust turbines 124 and 134 may be configured as variable geometry turbines, wherein controller 12 may adjust the position of the turbine impeller blades (or vanes) to vary the level of energy that is obtained from the exhaust gas flow and imparted to their respective compressor. Alternatively, exhaust turbines 124 and 134 may be configured as variable nozzle turbines, wherein controller 12 may adjust the position of the turbine nozzle to vary the level of energy that is obtained from the exhaust gas flow and imparted to their respective compressor. For example, the control system can be configured to independently vary the vane or nozzle position of the exhaust gas turbines 124 and 134 via respective actuators.

[0021] Exhaust gases in first parallel exhaust passage 17 may be directed to the atmosphere via branched parallel exhaust passage 170 while exhaust gases in second parallel exhaust passage 19 may be directed to the atmosphere via branched parallel exhaust passage 180. Exhaust passages 170 and 180 may include one or more exhaust after-treatment devices, such as a catalyst, and one or more exhaust gas sensors.

[0022] Engine 10 may further include one or more exhaust gas recirculation (EGR) passages, or loops, for recirculating at least a portion of exhaust gas from the exhaust manifold to the intake manifold. These may include high-pressure EGR loops for providing high-pressure EGR (HP-EGR) and low-pressure EGR-loops for providing low-pressure EGR (LP-EGR). In one example, HP-EGR may be provided in the absence of boost provided by turbochargers 120, 130, while LP-EGR may be provided in the presence of turbocharger

boost and/or when exhaust gas temperature is above a threshold. In still other examples, both HP-EGR and LP-EGR may be provided simultaneously.

[0023] In the depicted example, engine **10** may include a low-pressure EGR loop **202** for recirculating at least some exhaust gas from the first branched parallel exhaust passage **170**, downstream of the turbine **124**, to the first parallel intake passage **142**, upstream of the compressor **122**. In some embodiments, a second low-pressure EGR loop (not shown) may be likewise provided for recirculating at least some exhaust gas from the second branched parallel exhaust passage **180**, downstream of the turbine **134**, to the second parallel intake passage **144**, upstream of the compressor **132**. LP-EGR loop **202** may include LP-EGR valve **204** for controlling an EGR flow (i.e., an amount of exhaust gas recirculated) through the loops, as well as an EGR cooler **206** for lowering a temperature of exhaust gas flowing through the EGR loop before recirculation into the engine intake. Under certain conditions, the EGR cooler **206** may also be used to heat the exhaust gas flowing through LP-EGR loop **202** before the exhaust gas enters the compressor to avoid water droplets impinging on the compressors.

[0024] In some examples, an EGR monitor **205** may be coupled to the low pressure EGR system, specifically, at the LP-EGR valve **204**. In one example, EGR monitor **205** may measure a delta pressure across the LP-EGR valve to infer an EGR flow. The monitor may then diagnose the LP-EGR system based on discrepancies between the EGR flow expected based on the delta pressure and an estimated EGR flow, such as based on intake oxygen sensor **172**. EGR monitor may be coupled to controller **12** and may include a counter. A count of the EGR monitor may be incremented in response to an EGR system error. When the count exceeds a threshold, a diagnostic code may be set. Alternatively, the EGR monitor may include reading a delta pressure over an orifice separate from the EGR valve or an EGR hot-wire or hot-film anemometer mass flow meter.

[0025] Engine **10** may further include a first high-pressure EGR loop **208** for recirculating at least some exhaust gas from the first parallel exhaust passage **17**, upstream of the turbine **124**, to the first branched parallel intake passage **146**, downstream of the compressor **122**. Likewise, the engine may include a second high-pressure EGR loop (not shown) for recirculating at least some exhaust gas from the second parallel exhaust passage **18**, upstream of the turbine **134**, to the second branched parallel intake passage **148**, downstream of the compressor **132**. EGR flow through HP-EGR loops **208** may be controlled via HP-EGR valve **210**. As such, HP-EGR may be injected downstream of the engine throttle **150** to improve the flow capability under some operating conditions.

[0026] A PCV port **102** may be configured to deliver crankcase ventilation gases (blow-by gases) to the engine intake manifold along second parallel intake passage **144**. In some embodiments, flow of PCV air through PCV port **102** (e.g., PCV flow) may be controlled by a dedicated PCV port valve. Likewise, a purge port **104** may be configured to deliver purge gases from a fuel system canister to the engine intake manifold along passage **144**. In some embodiments, flow of purge air through purge port **104** may be controlled by a dedicated purge port valve.

[0027] Humidity sensor **232** and pressure sensor **234** may be included in only one of the parallel intake passages (herein, depicted in the first parallel intake air passage **142** but not in the second parallel intake passage **144**), downstream of EGR

throttle valve **230**. Specifically, the humidity sensor and the pressure sensor may be included in the intake passage not receiving the PCV or purge air. Humidity sensor **232** may be configured to estimate a relative humidity of the intake air. In one embodiment, humidity sensor **232** is a UEGO sensor configured to estimate the relative humidity of the intake air based on the output of the sensor at one or more voltages. Since purge air and PCV air can confound the results of the humidity sensor, the purge port and PCV port are positioned in a distinct intake passage from the humidity sensor. Alternatively, they may be positioned downstream of the humidity sensor. Pressure sensor **234** may be configured to estimate a pressure of the intake air. In some embodiments, a temperature sensor may also be included in the same parallel intake passage, downstream or upstream of the EGR throttle valve **230**.

[0028] As such, intake oxygen sensor **172** may be used for estimating an intake oxygen concentration and inferring an amount of EGR flow through the engine based on a change in the intake oxygen concentration upon opening of the EGR valve **204**. Specifically, a change in the output of the sensor upon opening the EGR valve is compared to a reference point where the sensor is operating with no EGR (the zero point). Based on the change (e.g., decrease) in oxygen amount from the time of operating with no EGR, an EGR flow currently provided to the engine can be calculated. For example, upon applying a reference voltage (V_s) to the sensor, a pumping current (I_p) is output by the sensor. The change in oxygen concentration may be proportional to the change in pumping current (ΔI_p) output by the sensor in the presence of EGR relative to sensor output in the absence of EGR (the zero point). Based on a deviation of the estimated EGR flow from the expected (or target) EGR flow, further EGR control may be performed.

[0029] In one example, a zero point estimation of the intake oxygen sensor may be performed during idle conditions where intake pressure fluctuations are minimal and when no PCV or purge air is ingested into the engine. In addition, the idle adaptation may be performed periodically, such as at every first idle following an engine start, to compensate for the effect of sensor aging and part-to-part variability on the sensor output.

[0030] A zero point estimation of the intake oxygen sensor may alternatively be performed during engine non-fueling conditions, such as during a deceleration fuel shut off (DFSO). By performing the adaptation during DFSO conditions, in addition to reduced noise factors such as those achieved during idle adaptation, sensor reading variations due to EGR valve leakage can be reduced.

[0031] Returning to FIG. 1, the position of intake and exhaust valves of each cylinder **14** may be regulated via hydraulically actuated lifters coupled to valve pushrods, or via a cam profile switching mechanism in which cam lobes are used. Specifically, the intake valve cam actuation system **25** may include one or more cams and may utilize variable cam timing or lift for intake and/or exhaust valves. In alternative embodiments, the intake valves may be controlled by electric valve actuation. Similarly, the exhaust valves may be controlled by cam actuation systems or electric valve actuation.

[0032] Engine system **100** may be controlled at least partially by a control system **15** including controller **12** and by input from a vehicle operator via an input device (not shown). Control system **15** is shown receiving information from a

plurality of sensors **16** (various examples of which are described herein) and sending control signals to a plurality of actuators **81**. As one example, sensors **16** may include humidity sensor **232**, intake air pressure sensor **234**, MAP sensor **182**, MCT sensor **183**, TIP sensor **174**, EGR monitor **205**, and intake air oxygen sensor **172**. In some examples, common intake passage **149** may further include a throttle inlet temperature sensor for estimating a throttle air temperature (TCT). In other examples, one or more of the EGR passages may include pressure, temperature, and hot-wire or hot-film anemometer flow sensors, for determining EGR flow characteristics. As another example, actuators **81** may include fuel injector **166**, HP-EGR valve **210**, LP-EGR valve **204**, throttle valves **158** and **230**, and wastegates **128**, **138**. Other actuators, such as a variety of additional valves and throttles, may be coupled to various locations in engine system **100**. Controller **12** may receive input data from the various sensors, process the input data, and trigger the actuators in response to the processed input data based on instruction or code programmed therein corresponding to one or more routines. An example control routine is described herein with regard to FIG. 2.

[0033] Now turning to FIG. 2, an example routine **200** is shown for disabling EGR during selected lean engine operating conditions. The method allows issues associated with the misdiagnosis of an EGR system as well as EGR estimation errors to be reduced.

[0034] At **252**, the routine includes estimating and/or measuring engine operating conditions. These may include, for example, engine speed, load, barometric pressure, driver torque demand, engine temperature, NO_x levels, air-fuel ratio, etc. At **254**, based on the estimated operating conditions, a target EGR may be determined. This may include, for example, determining an EGR flow rate, amount, temperature, etc. Further, this may include determining an amount of high pressure EGR, low pressure EGR or a ratio thereof. Accordingly, an EGR valve position may be adjusted to provide the target EGR.

[0035] In one example, EGR may be flowing while the engine is operating with an air-fuel ratio adjusted to be leaner than stoichiometry. The lean engine operation may be due to the engine speed-load conditions to reduce pumping losses or during deceleration fuel shutoff (DFSO). Other circumstances can create extra air in the exhaust such as blow through. As such, the engine may be operating boosted and fueled via direct injection. The air-fuel ratio adjusted to be leaner than stoichiometry may be a combustion air and fuel combusting in a cylinder of the engine, the combustion initiated via spark-ignition, resulting in excess air in the exhaust and hence, in the EGR.

[0036] At **258**, a lean threshold may be determined based on the exhaust UEGO sensor reading. The lean threshold may reflect an upper limit of lean operation. Beyond the lean threshold, EGR estimation and diagnosis errors may occur. Specifically, if the engine is operated at an exhaust air-fuel ratio leaner than the lean threshold, the excess oxygen present in the exhaust may cause false readings of EGR measurement and EGR system errors. For example, if the exhaust includes an amount of fresh air, the EGR will also include fresh air from the exhaust side. In engine systems where an EGR monitor measures or monitors the EGR flow by measuring a delta pressure across the valve or across a fixed orifice or EGR MAF sensor, the additional fresh air may be interpreted as EGR. Based on this information, spark timing, throttle open-

ing, and other actuators may be scheduled incorrectly leading to combustion and/or torque control issues. In engine systems where the EGR concentration is measured by an intake oxygen sensor, the fresh air may lead to an EGR measurement error. The error may cause the oxygen sensor output to be interpreted as a drop in dilution, or as a low EGR flowing condition. This in turn can cause diagnostic issues due to a discrepancy between the expected EGR valve flow versus the EGR measured by the intake oxygen sensor. In MAF systems, the fresh air through the EGR system may be unaccounted for, leading to air charge calculation errors. These, in turn, may lead to fueling and torque errors.

[0037] To reduce these errors, as elaborated below, if the lean engine operation exceeds a lean threshold, EGR may be disabled. In other words, during conditions where the exhaust oxygen concentration exceeds, or is expected to exceed, the calibratable lean threshold, EGR may be disabled. As such, the lean threshold may be determined by the maximum allowable EGR measurement error and/or EGR flow diagnostic detection requirement. In one example the flow based monitor may over-estimate the dilution and lead to a modification of spark timing or throttle angle that reduces fuel efficiency, degrades combustion stability or increases emissions. In another example, the difference between the flow based monitor and the EGR dilution measurement may exceed a threshold and be incorrectly interpreted as a sensor fault or other EGR system fault. As one example, adjusting or calibrating the threshold (based on the engine speed/load) includes estimating an EGR error upper limit that can be tolerated at the current engine speed/load, estimating an air error upper limit based on the EGR error upper limit, and calculating the threshold based on the air error upper limit. Thus, the threshold may be increased as the engine speed/load increases.

[0038] At **260**, the routine includes estimating an exhaust air-fuel ratio. For example, the exhaust (or combustion) air-fuel ratio may be estimated by the exhaust oxygen sensor. As previously discussed, the intake oxygen sensor may be configured to estimate an EGR flow to the engine based on a change in oxygen concentration. The exhaust oxygen sensor is positioned upstream of an exhaust emission control device of the exhaust manifold (e.g., an exhaust three-way catalyst).

[0039] At **262**, it may be determined if the estimated exhaust air-fuel ratio is leaner than the threshold. If not, then at **264**, EGR valve control may be adjusted to provide the target EGR. Herein, EGR valve opening/closing is adjusted based on differences between the estimated EGR and the target EGR. This includes increasing an opening of the EGR valve to increase EGR delivery if the estimated EGR rate is lower than the target EGR rate and decreasing the opening of the EGR valve to decrease EGR delivery if the estimated EGR rate is higher than the target EGR rate. In addition to EGR control, spark control and torque control based on EGR may be maintained.

[0040] In comparison, in response to the exhaust air-fuel ratio being leaner than the threshold while operating the engine with an air-fuel ratio that is leaner than stoichiometry, at **266**, the routine includes closing the EGR valve. Closing the EGR valve includes fully closing the EGR valve and fully sealing the EGR valve against its seat. As such, the EGR valve may be coupled to a low pressure EGR passage such that by closing the EGR valve, low pressure EGR may be disabled. Closing the EGR valve further includes fully closing the EGR valve irrespective of a difference between EGR estimated

(e.g., by the intake oxygen sensor) and a target EGR (e.g., based on the engine speed and load).

[0041] Next, at **270**, the routine includes adjusting a valve timing to increase internal EGR, for example to compensate for the drop in external EGR. Adjusting the valve timing includes adjusting one or more of an intake valve timing, an exhaust valve timing, and an amount of valve overlap. For example, the adjusting may include advancing intake cam timing and/or retarding exhaust valve timing to increase valve overlap, replacing external EGR with internal EGR, or otherwise changing cam positions to improve fuel economy and/or emissions.

[0042] At **272**, spark control and torque control of the engine may be adjusted to account for higher levels of internal EGR and the cessation of external EGR. For example, the spark may be retarded if the adjusted cam position results in less total residual dilution. The throttle may be adjusted to provide the requested torque at the adjusted cam position from step **270**. In some examples, the EGR may be maintained closed until the exhaust air-fuel ratio is outside the lean threshold. For example, the EGR valve may be opened when the air-fuel ratio is at or below the threshold. In one example, the EGR valve may be opened responsive to stoichiometric engine operation.

[0043] In one example, an engine method comprises flowing low pressure EGR; and in response to an exhaust air-fuel ratio becoming leaner than a threshold based on engine speed and load, disabling the EGR. Herein, each of the flow rate of the flowing EGR and the exhaust oxygen sensors, respectively. The method further comprises, while flowing low pressure EGR, incrementing a counter of an EGR monitor responsive to an indication of EGR error, and while disabling the EGR, resetting or suspending the counter of the EGR monitor.

[0044] In another example, an engine system comprises an engine with an intake and an exhaust; an EGR system including an EGR passage for recirculating exhaust residuals from the exhaust to the intake via an EGR valve; and an EGR monitor including a counter. The engine system further includes an intake oxygen sensor coupled to the intake, upstream of an intake throttle and downstream of an outlet of the EGR passage, the sensor configured to estimate EGR. An engine controller may be configured with computer readable instructions for: flowing EGR based on engine speed and load and during the flowing, incrementing the counter in response to an indication of EGR system error. Then, in response to an exhaust air-fuel ratio rising above a lean threshold, the controller may close the EGR valve. Herein, closing the EGR valve includes fully closing the EGR valve irrespective of a difference between EGR estimated by the intake oxygen sensor and a target EGR based on the engine speed and load.

[0045] It will be appreciated that while the routine of FIG. 2 shows disabling EGR during conditions when engine operation is too lean, EGR may be similarly disabled during other conditions where the exhaust has too much fresh air, such as when fuel injectors are disabled and the exhaust oxygen concentration is higher than a calibrated threshold. This may include, for example, deceleration fuel shut-off conditions, as well as individual cylinder fuel shut-off conditions.

[0046] Now turning to FIG. 3, an example EGR disablement during selected engine lean conditions is shown. Map **300** depicts changes in an exhaust air-fuel ratio (AFR) at plot **302**, changes in the output of an intake oxygen sensor at plot

304, estimated EGR (based on the output of the intake oxygen sensor) at plot **306**, actual EGR at plot **308**, an EGR enablement flag at plot **310**, and an EGR monitor counter at plot **312**.

[0047] Prior to t_1 , the engine may be operating at or around stoichiometry (plot **302**). Between t_0 and t_1 , the EGR being delivered to the engine may be estimated based on the output of the intake oxygen sensor. For example, in response to a drop in oxygen concentration (half way between t_0 and t_1), a rise in engine dilution from the delivery of residuals may be inferred and the estimated EGR may be accordingly increased (compare plot **304** and **306**). Herein, the estimated EGR may correctly reflect the actual EGR (plot **308**).

[0048] Also between t_0 and t_1 , an EGR monitor may be monitoring the EGR system. Specifically, the EGR monitor may monitor changes in the EGR valve position and the corresponding changes in EGR delivery (e.g., based on EGR amount, differential pressure across the EGR valve, etc.) and may indicate any errors by incrementing a counter. In the present example, between t_0 and t_1 , there may be a single EGR error that is identified by the EGR monitor and the counter may be accordingly incremented. However, due to the counter reading being lower than a threshold **311**, no EGR degradation code may have been set.

[0049] At t_1 , lean engine operation may be requested and accordingly, the engine air-fuel ratio may be enleaned. Between t_1 and t_2 , the engine air-fuel ratio may be operated leaner than stoichiometry, with a gradual enleanment of the air-fuel ratio. Herein, between t_1 and t_2 , there may be a single EGR error that is identified by the EGR monitor and the counter may be accordingly incremented. However, due to the counter reading being lower than threshold **311**, no EGR degradation code may have been set.

[0050] At t_2 , the combustion or exhaust air-fuel ratio may reach a lean threshold **303**. As such, engine operation at an air-fuel ratio leaner than lean threshold **303** may lead to errors in EGR estimation and delivery. Specifically, due to the enleanment, there may be a significant amount of fresh air in the exhaust and therefore in the EGR. As a result, the intake oxygen sensor may read a gradually increasing oxygen concentration and accordingly infer a gradually decreasing engine dilution. Consequently, the EGR estimated based on the intake oxygen sensor output may be lower than the actual EGR delivered. EGR delivery control based on the incorrect EGR estimate may lead to incorrect spark and torque control, degrading engine performance. In addition, the EGR monitor may incorrectly diagnose EGR system errors more frequently and increment the counter faster.

[0051] To avoid these issues, at t_2 , in response to the exhaust air-fuel ratio being leaner than threshold **303**, EGR may be disabled. For example, an EGR valve may be closed. As used herein, the EGR refers to low pressure EGR and the EGR valve refers to an EGR valve coupled in a low pressure EGR passage. As a result of the EGR disablement, incorrect EGR estimation is stopped. The controller may also set a flag at **310** to indicate that EGR has been disabled due to the presence of too much fresh air in the exhaust. In response to the flag being set, spark and torque control may be adjusted. In addition, the counter may be suspended such that the counter shows the same reading before and after t_2 .

[0052] In this way, issues associated with incorrect EGR estimation are reduced. Specifically, spark and torque control is improved, which improves engine drivability and fuel economy. In addition, issues associated with the misdiagnosis of an EGR system by an EGR monitor can be reduced. Spe-

cifically, an EGR system may not be flagged as degraded when it is actually functional. As such, this reduces costs associated with failed EGR monitors. By disabling EGR during conditions when false reading of EGR measurement is possible, vehicle performance is improved.

[0053] Note that the example control and estimation routines included herein can be used with various engine and/or vehicle system configurations. The control methods and routines disclosed herein may be stored as executable instructions in non-transitory memory. The specific routines described herein may represent one or more of any number of processing strategies such as event-driven, interrupt-driven, multi-tasking, multi-threading, and the like. As such, various actions, operations, and/or functions illustrated may be performed in the sequence illustrated, in parallel, or in some cases omitted. Likewise, the order of processing is not necessarily required to achieve the features and advantages of the example embodiments described herein, but is provided for ease of illustration and description. One or more of the illustrated actions, operations and/or functions may be repeatedly performed depending on the particular strategy being used. Further, the described actions, operations and/or functions may graphically represent code to be programmed into non-transitory memory of the computer readable storage medium in the engine control system.

[0054] It will be appreciated that the configurations and routines disclosed herein are exemplary in nature, and that these specific embodiments are not to be considered in a limiting sense, because numerous variations are possible. For example, the above technology can be applied to V-6, 1-3, 1-4, 1-6, V-12, opposed 4, and other engine types. The subject matter of the present disclosure includes all novel and non-obvious combinations and sub-combinations of the various systems and configurations, and other features, functions, and/or properties disclosed herein.

[0055] The following claims particularly point out certain combinations and sub-combinations regarded as novel and non-obvious. These claims may refer to “an” element or “a first” element or the equivalent thereof. Such claims should be understood to include incorporation of one or more such elements, neither requiring nor excluding two or more such elements. Other combinations and sub-combinations of the disclosed features, functions, elements, and/or properties may be claimed through amendment of the present claims or through presentation of new claims in this or a related application. Such claims, whether broader, narrower, equal, or different in scope to the original claims, also are regarded as included within the subject matter of the present disclosure.

1. A method for an engine, comprising:
while operating an engine with an air-fuel ratio adjusted to be leaner than stoichiometry, in response to exhaust air-fuel ratio being leaner than a threshold,
closing an EGR valve.
2. The method of claim 1, wherein the exhaust air-fuel ratio is measured by an exhaust oxygen sensor.
3. The method of claim 1, wherein the air-fuel ratio adjusted to be leaner than stoichiometry is a combustion air-fuel ratio of air and fuel combusting in a cylinder of the engine, the combustion initiated via spark-ignition.
4. The method of claim 3, wherein closing the EGR valve includes fully sealing the EGR valve against its seat.
5. The method of claim 4, wherein the EGR valve is coupled to a low pressure EGR passage and wherein closing the EGR valve includes disabling low pressure EGR.

6. The method of claim 1, wherein the engine is boosted and fueled via direct injection, and wherein an exhaust manifold of the engine includes a three-way catalyst.

7. The method of claim 6, wherein the exhaust air-fuel ratio is estimated by an exhaust oxygen sensor positioned upstream of the three-way catalyst.

8. The method of claim 1, wherein the threshold is based on engine speed and load.

9. The method of claim 8, wherein the threshold is increased as the engine speed and load increases.

10. The method of claim 1, further comprising, after closing the EGR valve, adjusting a valve timing to increase internal EGR.

11. The method of claim 10, wherein adjusting the valve timing includes one or more of advancing the timing of intake valve opening or retarding the timing of exhaust valve closing to increase valve overlap.

12. The method of claim 1, further comprising, opening the EGR valve when the air-fuel ratio is at or below the threshold.

13. The method of claim 1, further comprising, in response to the exhaust air-fuel ratio being leaner than the threshold, suspending an EGR monitor.

14. A method for an engine, comprising:

flowing low pressure EGR; and

in response to an exhaust air-fuel ratio becoming leaner than a threshold based on engine speed and load,
disabling the EGR.

15. The method of claim 14, wherein a flow rate of the flowing EGR is estimated by an intake oxygen sensor and the exhaust oxygen content is measured by an exhaust oxygen sensor.

16. The method of claim 14, wherein adjusting the threshold based on the speed and load includes estimating an EGR error upper limit that can be tolerated at the engine speed and load;

estimating an air error upper limit based on the EGR error upper limit; and

calculating the threshold based on the air error upper limit.

17. The method of claim 14, further comprising, while flowing low pressure EGR, incrementing a counter of an EGR monitor responsive to an indication of EGR error, and while disabling the EGR, suspending the counter of the EGR monitor.

18. An engine system, comprising:

an engine with an intake and an exhaust;

an EGR system including an EGR passage for recirculating exhaust residuals from the exhaust to the intake via an EGR valve;

an EGR monitor including a counter;

an intake oxygen sensor coupled to the intake, upstream of an intake throttle and downstream of an outlet of the EGR passage, the intake oxygen sensor configured to estimate one or more of a combustion air-fuel ratio and EGR;

an exhaust oxygen sensor coupled to the exhaust, upstream of an emission control device, the exhaust oxygen sensor configured to estimate an exhaust air-fuel ratio; and

a controller with computer readable instructions for:

flowing EGR based on engine speed and load;

during the flowing, incrementing the counter in response to an indication of EGR system error; and

in response to the exhaust air-fuel ratio rising above a lean threshold,

closing the EGR valve; and

suspending the counter.

19. The system of claim **18**, wherein closing the EGR valve includes fully closing the EGR valve irrespective of a difference between EGR estimated by the intake oxygen sensor and a target EGR based on the engine speed and load.

20. The system of claim **19**, wherein the controller includes further instructions for:

after closing the EGR valve, adjusting engine cylinder valve timing to increase internal EGR, the adjusting cylinder valve timing including one or more of advancing timing of an intake valve opening and retarding timing of exhaust valve closing to increase valve overlap.

* * * * *