



(19) **United States**

(12) **Patent Application Publication**

Iida et al.

(10) **Pub. No.: US 2019/0109183 A1**

(43) **Pub. Date: Apr. 11, 2019**

(54) **DISPLAY DEVICE, METHOD FOR DRIVING THE SAME, AND ELECTRONIC APPARATUS**

(71) Applicant: **Sony Corporation**, Tokyo (JP)

(72) Inventors: **Yukihito Iida**, Kanagawa (JP); **Mitsuru Asano**, Kanagawa (JP); **Katsuhide Uchino**, Kanagawa (JP)

(73) Assignee: **Sony Corporation**, Tokyo (JP)

(21) Appl. No.: **16/204,718**

(22) Filed: **Nov. 29, 2018**

**Publication Classification**

(51) **Int. Cl.**  
*H01L 27/32* (2006.01)  
*G09G 3/3233* (2006.01)  
*H01L 27/12* (2006.01)  
*G09G 3/30* (2006.01)  
(52) **U.S. Cl.**  
CPC ..... *H01L 27/3276* (2013.01); *G09G 3/3233* (2013.01); *H01L 27/124* (2013.01); *H01L 27/3248* (2013.01); *H01L 51/5221* (2013.01); *H01L 27/3265* (2013.01); *G09G 3/30* (2013.01); *G09G 2320/0233* (2013.01); *H01L 27/3262* (2013.01)

**Related U.S. Application Data**

(63) Continuation of application No. 15/809,290, filed on Nov. 10, 2017, now Pat. No. 10,170,533, which is a continuation of application No. 15/284,935, filed on Oct. 4, 2016, now Pat. No. 9,847,384, which is a continuation of application No. 14/989,461, filed on Jan. 6, 2016, now Pat. No. 9,496,324, which is a continuation of application No. 14/790,898, filed on Jul. 2, 2015, now Pat. No. 9,299,762, which is a continuation of application No. 13/926,655, filed on Jun. 25, 2013, now Pat. No. 9,136,285, which is a continuation of application No. 12/632,330, filed on Dec. 7, 2009, now Pat. No. 8,570,245.

**Foreign Application Priority Data**

Dec. 11, 2008 (JP) ..... 2008-315467  
Dec. 12, 2008 (JP) ..... 2008-316551

(57) **ABSTRACT**

A display device including a pixel array unit having a matrix of pixels each configured such that an anode electrode of an organic electroluminescent element is connected to a source electrode of a drive transistor, a gate electrode of the drive transistor is connected to a source or drain electrode of a writing transistor, and a storage capacitor is connected between the gate and source electrodes of the drive transistor, scanning lines and power supply lines for individual pixel rows, and signal lines for individual pixel columns. A video signal reference potential is supplied to the signal lines for a period during which a scanning signal is supplied to the scanning lines during driving of pixels in a preceding row. During threshold correction for the drive transistor in a current pixel, the video signal reference potential and a potential of the cathode electrode of the organic electroluminescent element are equal.

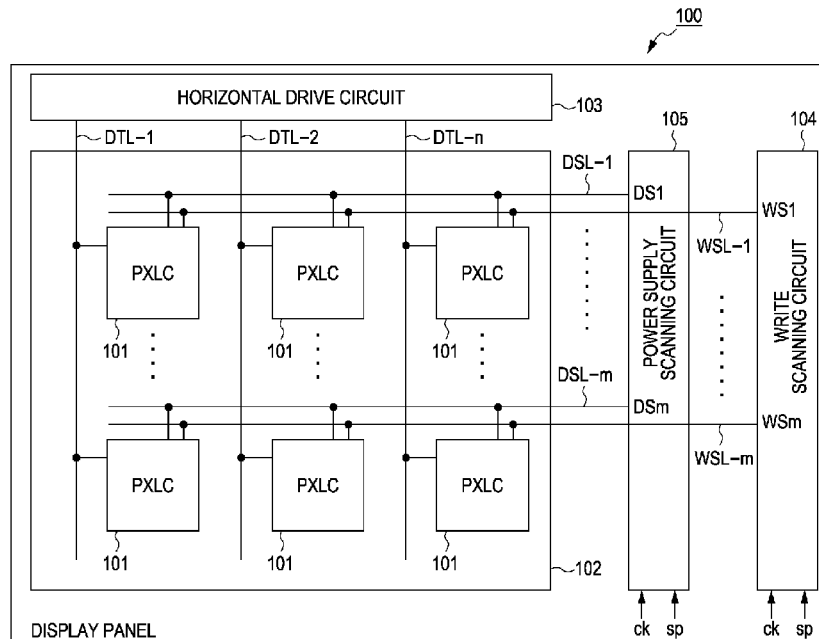

FIG. 1

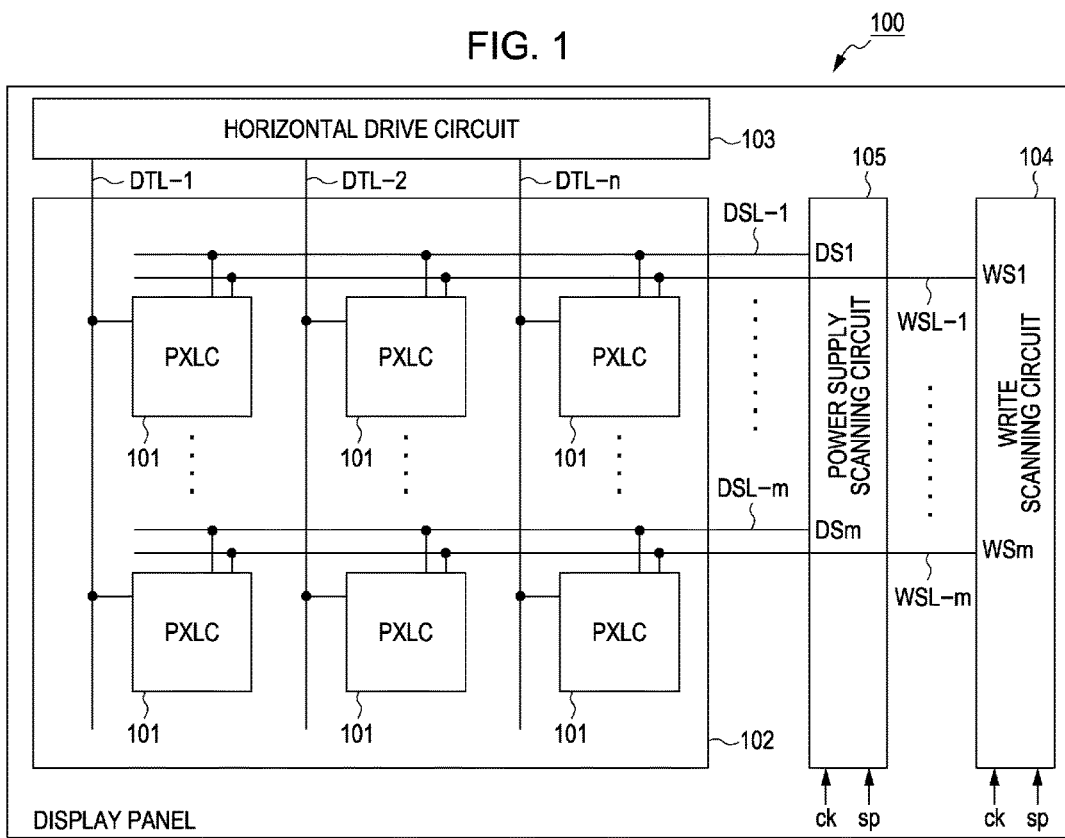
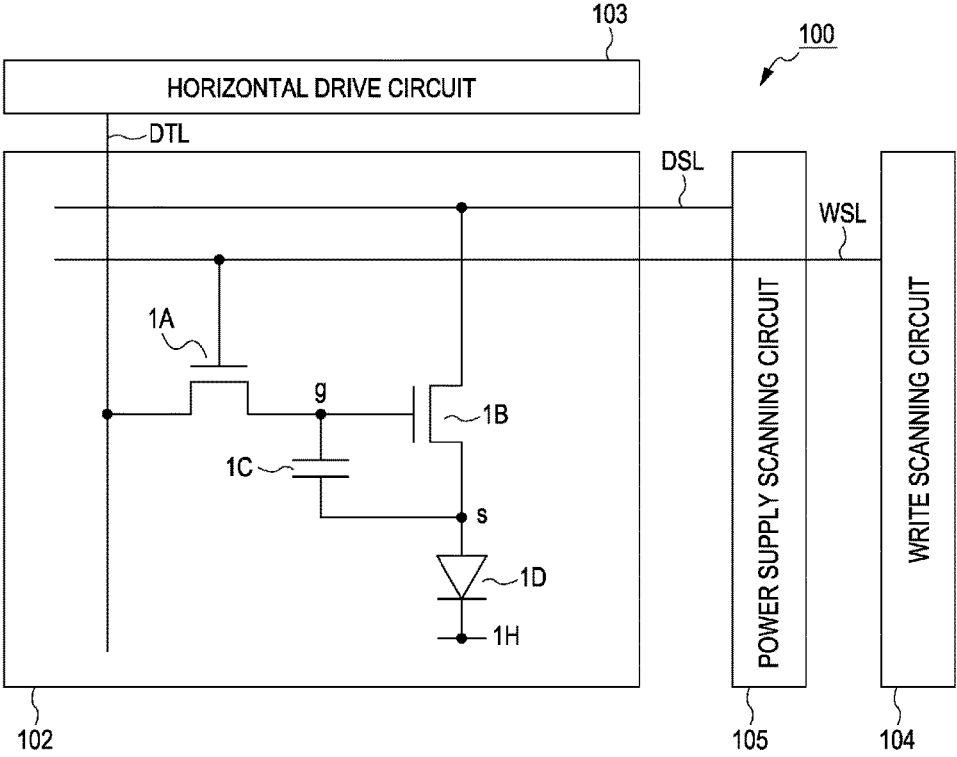
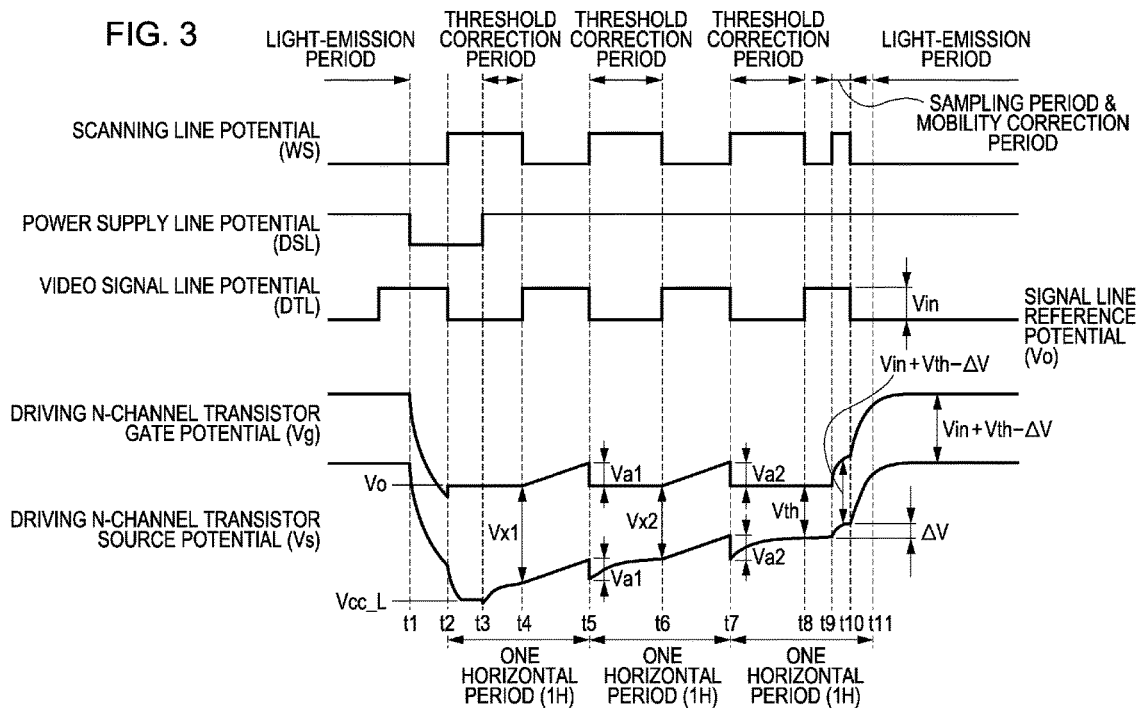
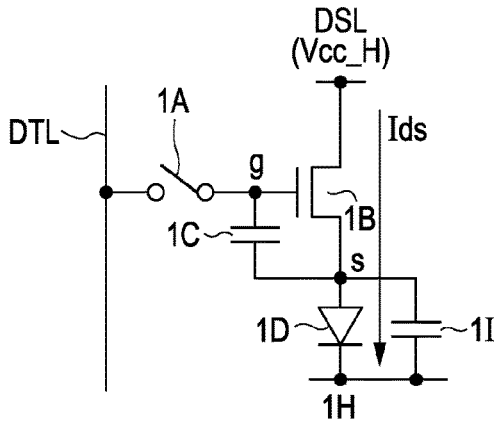

FIG. 2

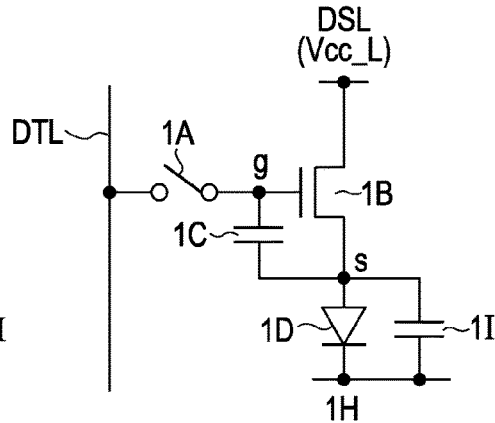



**FIG. 4A**  
PRIOR TO  $t=t_1$



**FIG. 4B**  
 $t=t_1$



**FIG. 4C**  
 $t=t_2$

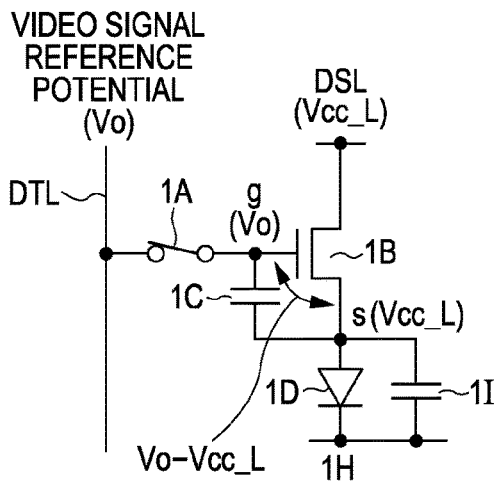

**FIG. 4D**  
 $t=t_3$

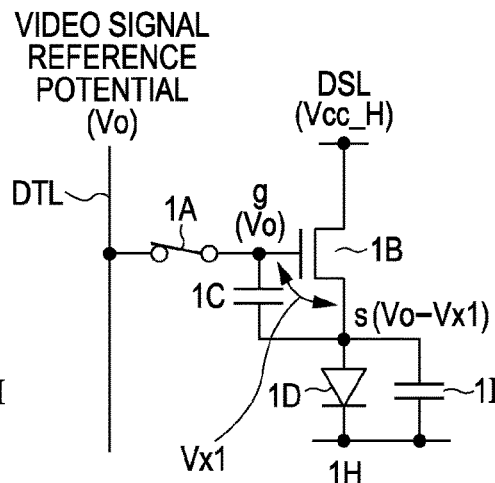



FIG. 6A

t=t8

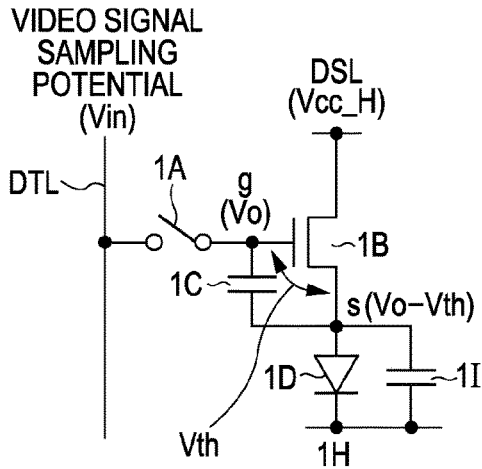

FIG. 6B

t=t9

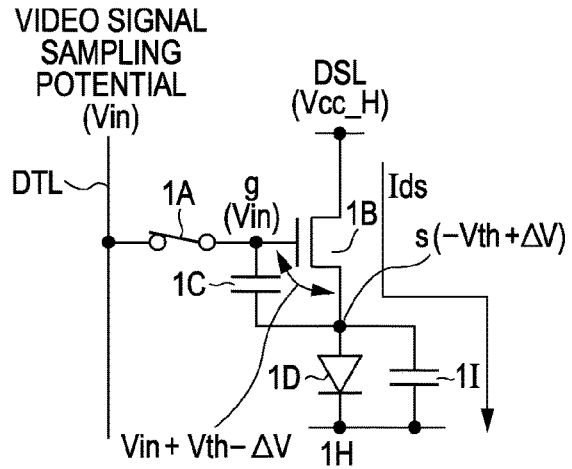

FIG. 6C

t=t10

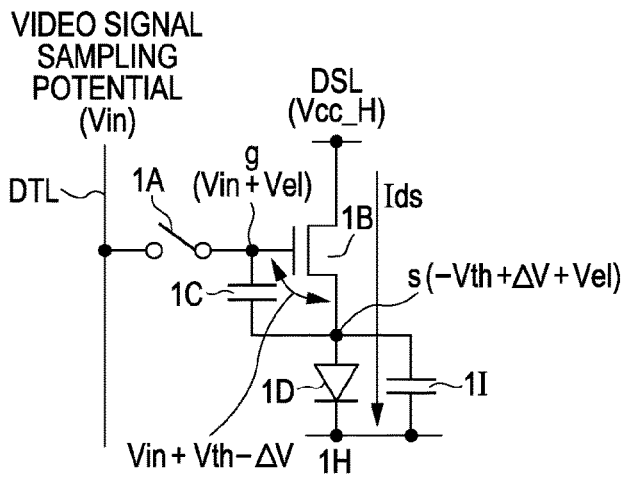

FIG. 7A

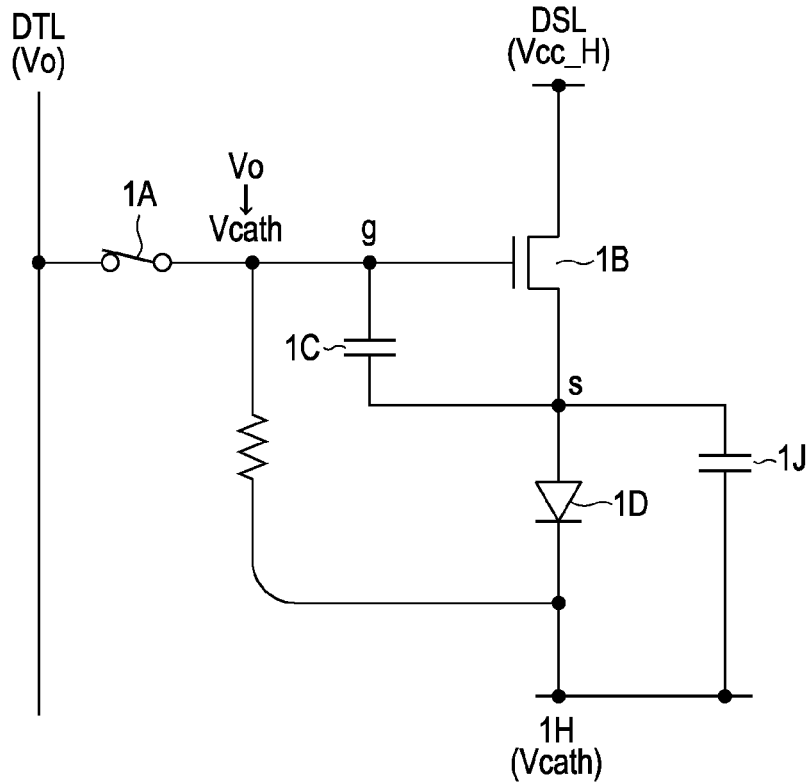

FIG. 7B

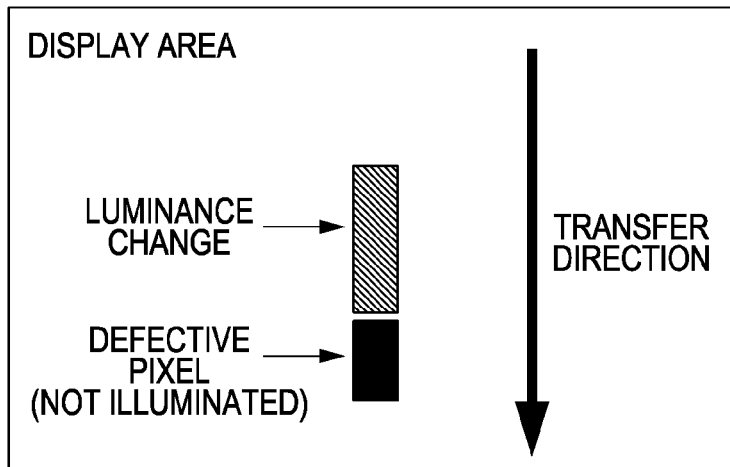



FIG. 8

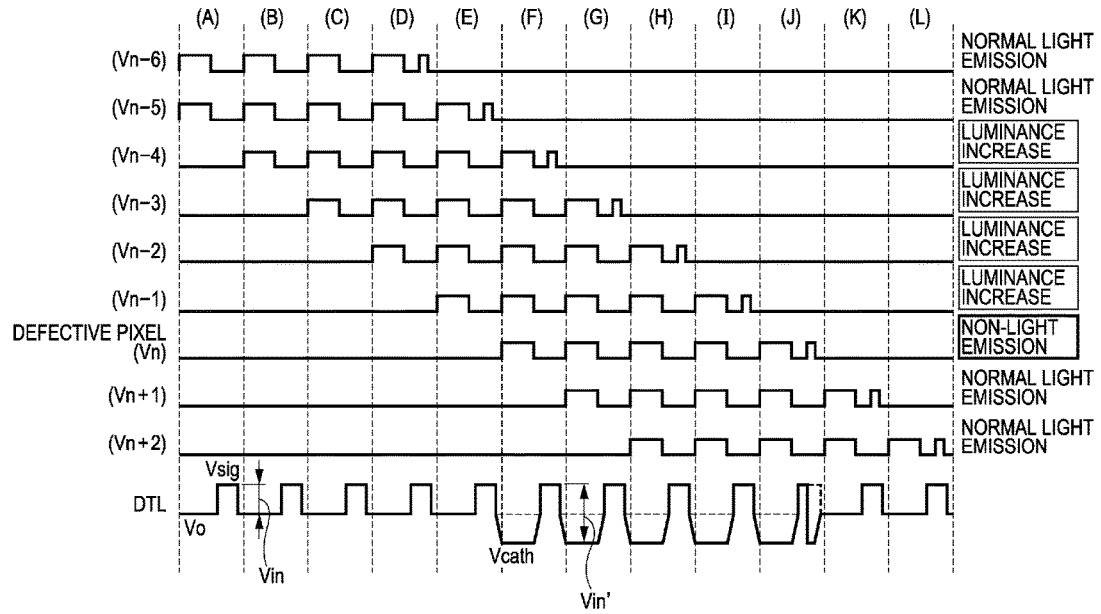

FIG. 9A

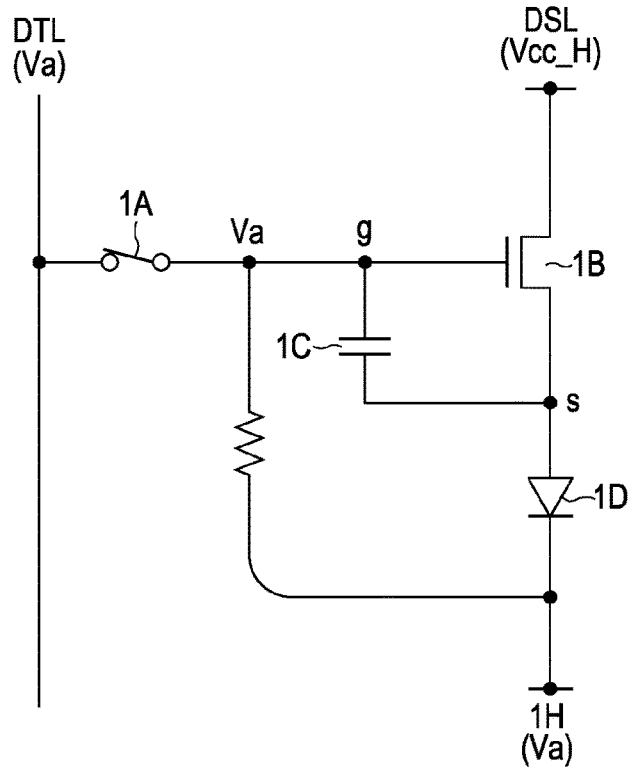

FIG. 9B

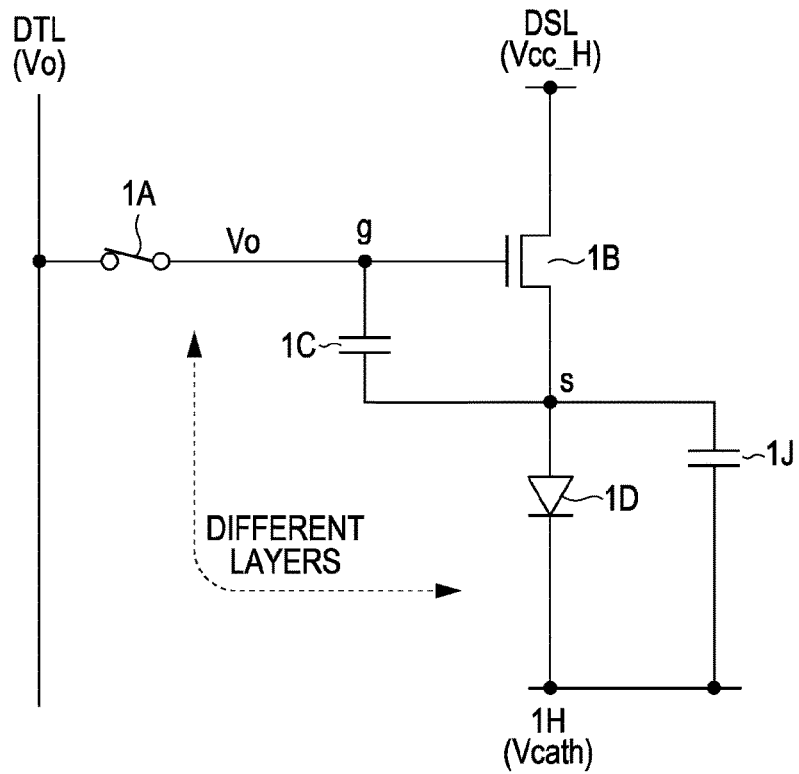
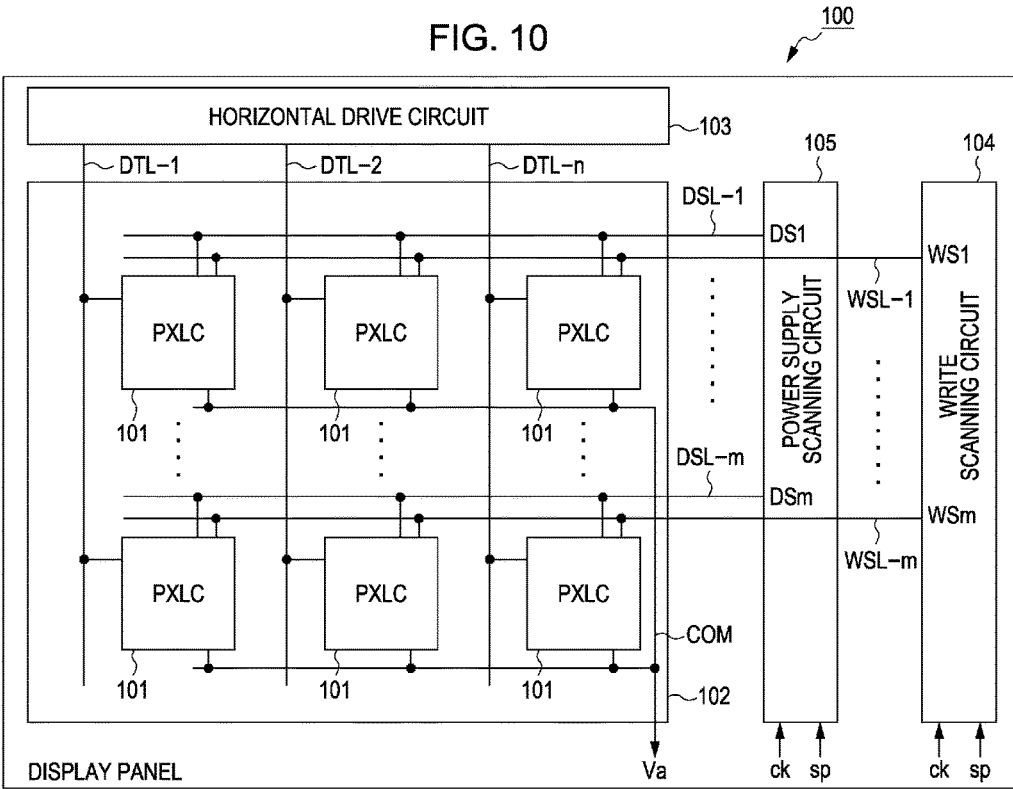

FIG. 10



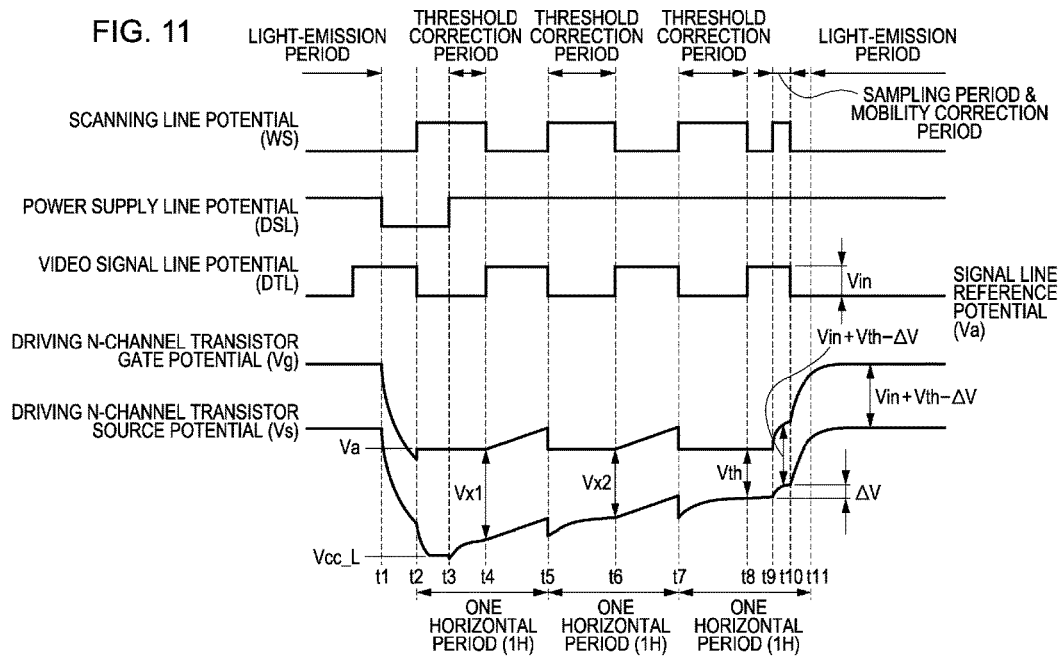

FIG. 12

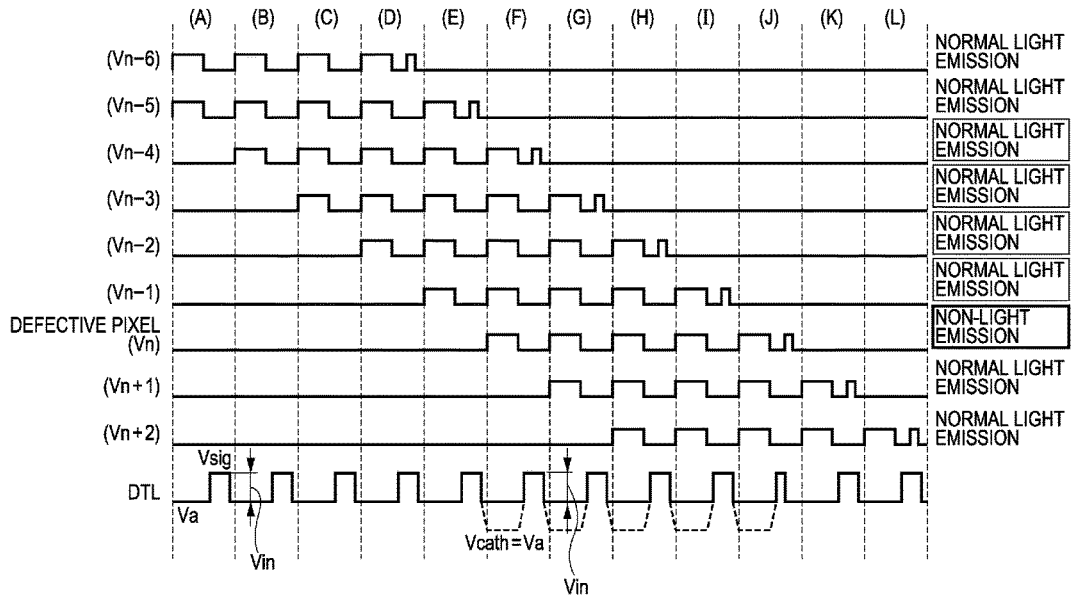

FIG. 13

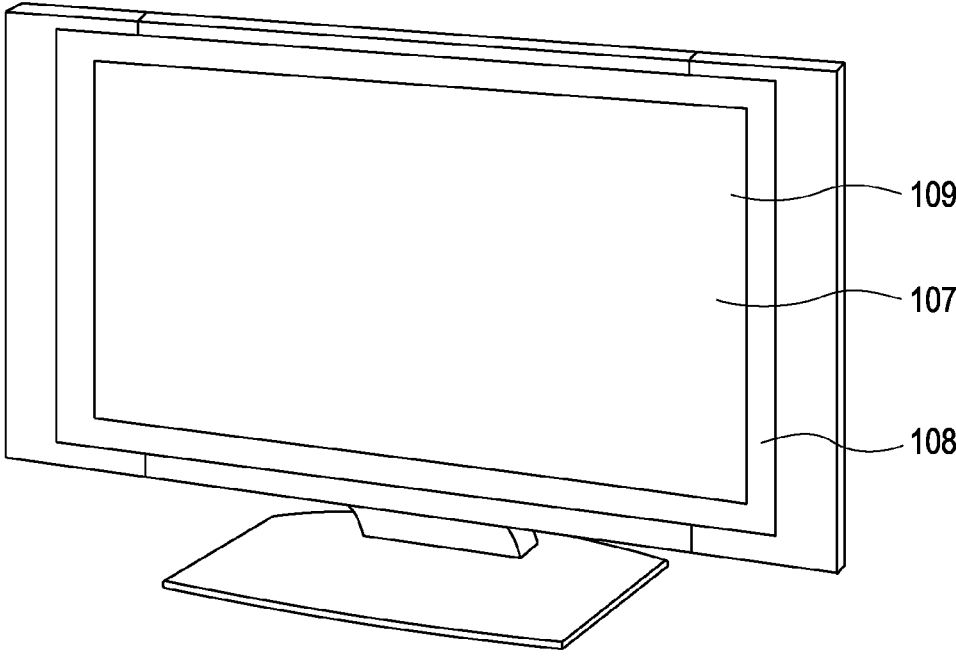

FIG. 14A

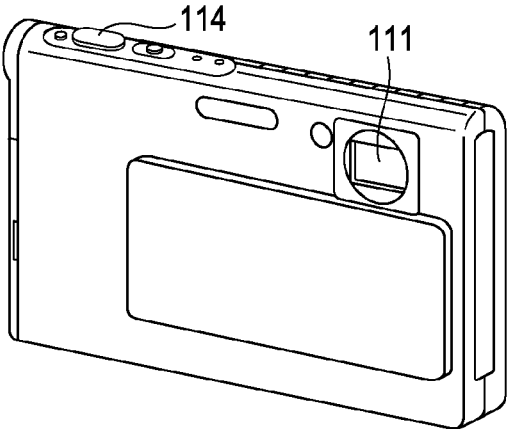

FIG. 14B

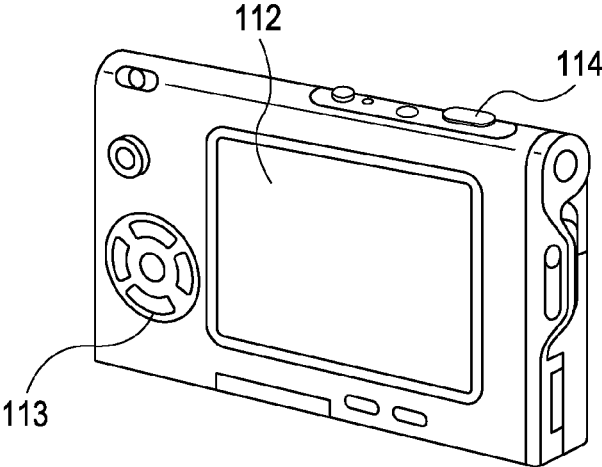

FIG. 15

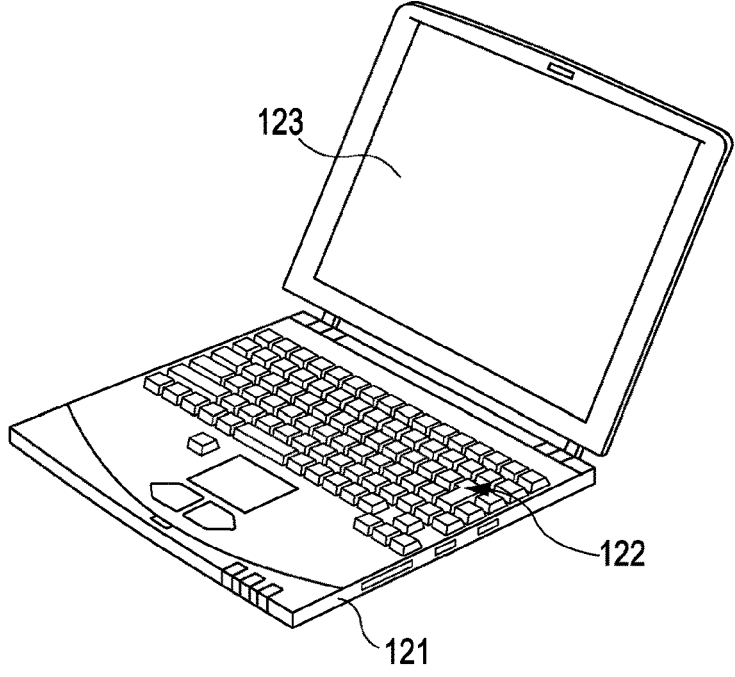
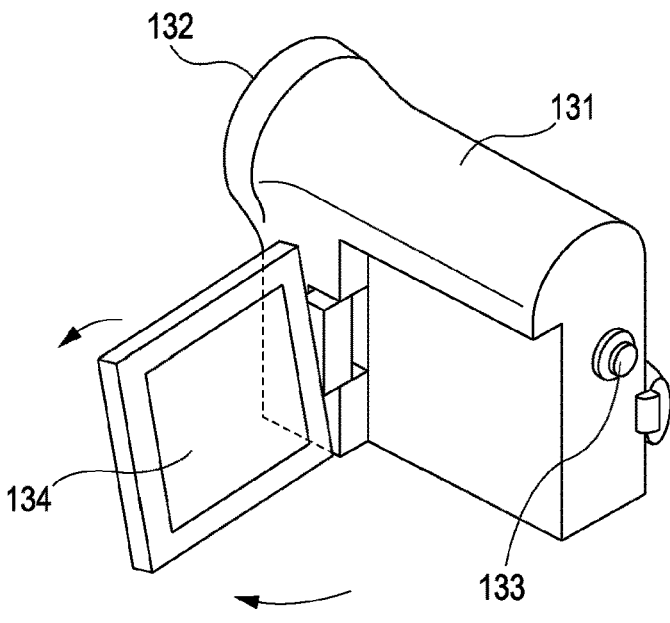
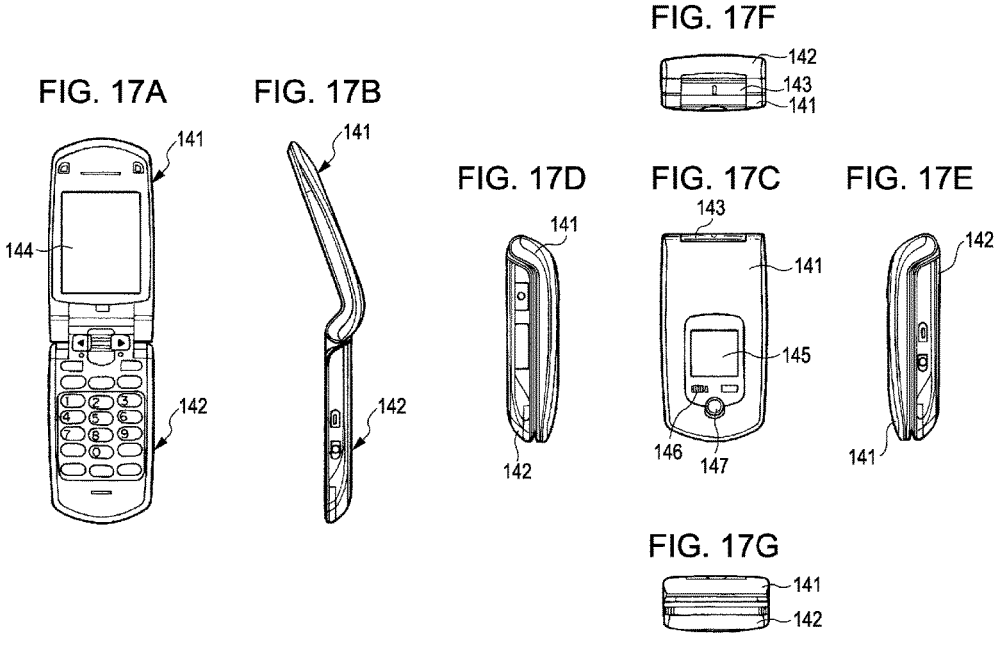
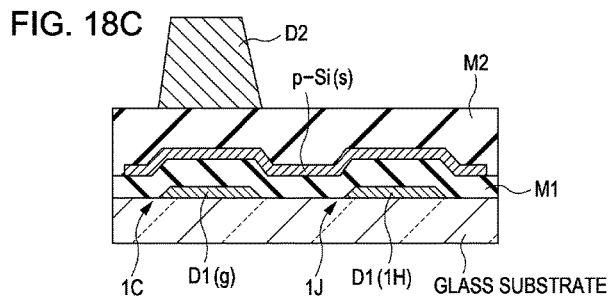
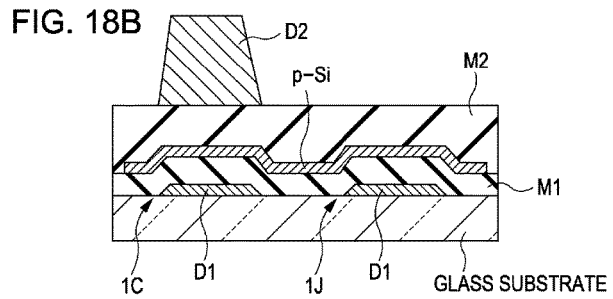
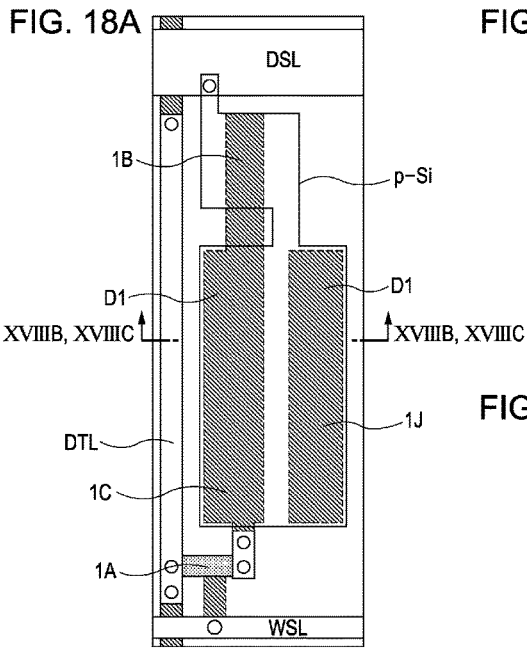

FIG. 16









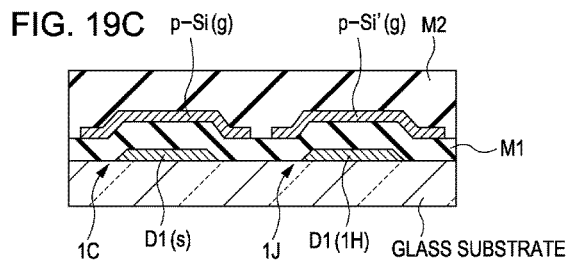
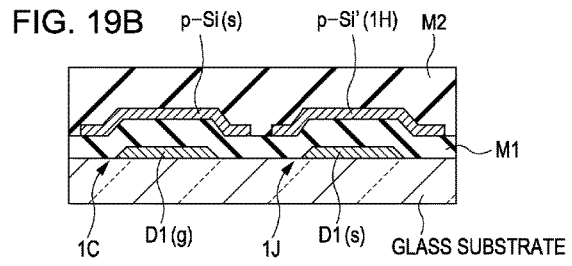
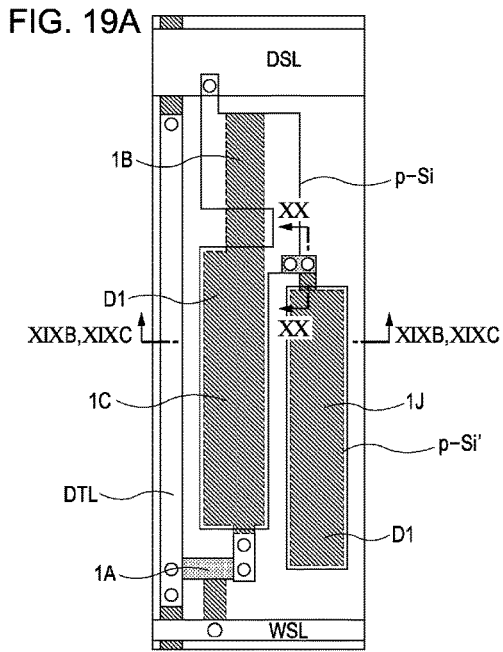
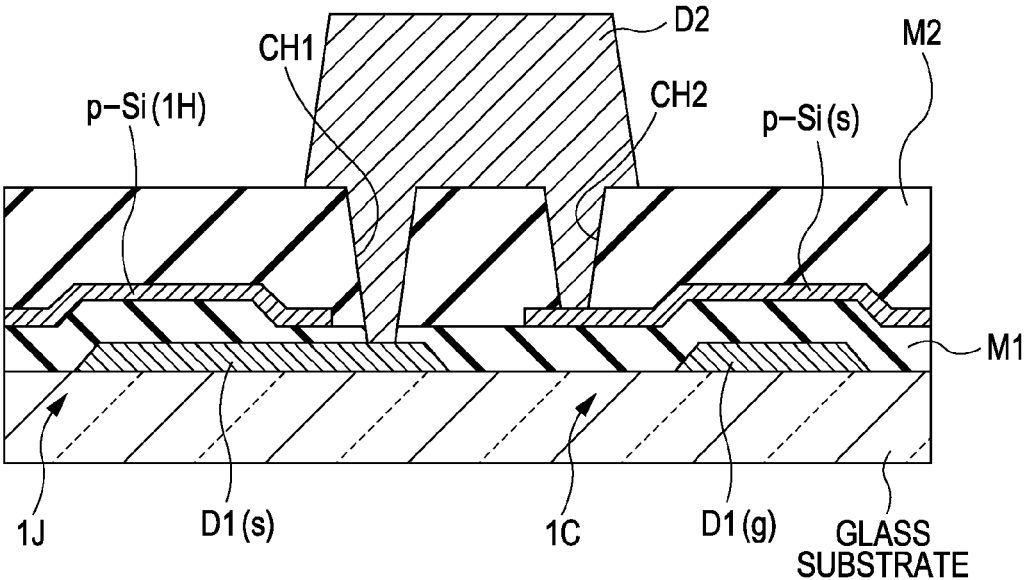

FIG. 20



**DISPLAY DEVICE, METHOD FOR DRIVING THE SAME, AND ELECTRONIC APPARATUS**

## RELATED APPLICATION DATA

**[0001]** This application is a continuation of U.S. patent application Ser. No. 15/809,290 filed Nov. 10, 2017, which is a continuation of U.S. patent application Ser. No. 15/284,935 filed Oct. 4, 2016, now U.S. Pat. No. 9,847,384 issued Dec. 19, 2017, which is a continuation of U.S. patent application Ser. No. 14/989,461 filed Jan. 6, 2016, now U.S. Pat. No. 9,496,324 issued Nov. 15, 2016, which is a continuation of U.S. patent application Ser. No. 14/790,898 filed Jul. 2, 2015, now U.S. Pat. No. 9,299,762 issued Mar. 29, 2016, which is a continuation of U.S. patent application Ser. No. 13/926,655 filed on Jun. 25, 2013, now U.S. Pat. No. 9,136,285 issued Sep. 15, 2015, which is a continuation of U.S. patent application Ser. No. 12/632,330 filed Dec. 7, 2009, now U.S. Pat. No. 8,570,245 issued on Oct. 29, 2013, the entireties of which are incorporated herein by reference to the extent permitted by law. The present application claims the benefit of priority to Japanese Patent Applications No. JP 2008-315467 filed on Dec. 11, 2008 and Japanese Patent Application No. JP 2008-316551 filed on Dec. 12, 2008 in the Japan Patent Office, the entireties of which are incorporated by reference herein to the extent permitted by law.

## BACKGROUND OF THE INVENTION

## 1. Field of the Invention

**[0002]** The present invention relates to a display device, a method for driving the same, and an electronic apparatus. More specifically, the present invention relates to a planar (flat panel) display device having a matrix of pixels each including an electro-optical element, a method for driving the display device, and an electronic apparatus.

## 2. Description of the Related Art

**[0003]** In recent years, in the fields of display devices for displaying images, the prevalence of planar display devices having a matrix of pixels (pixel circuits) each including a light-emitting element has been rapidly increasing. Planar display devices, for example, organic electroluminescent (EL) display devices including organic EL elements that utilize a phenomenon in which the application of an electric field to an organic thin film induces light emission, have been developed and are being commercialized.

**[0004]** Since organic EL elements can be driven with an applied voltage of 10 V or less, power consumption is low. In addition, due to the self-emitting characteristics, organic EL elements do not use a light source (backlight) which is necessary for liquid crystal display devices. Furthermore, due to the response speed as high as about several of microseconds, organic EL elements cause no afterimages during the display of moving images.

**[0005]** As in liquid crystal display devices, organic EL display devices can use simple (passive) matrix and active matrix driving schemes. In recent years, the development of active-matrix display devices including pixel circuits having active elements, for example, insulated gate field effect transistors (in general, thin film transistors (TFTs)), has been greatly accelerated.

**[0006]** In general, it is common knowledge that the current-voltage characteristic (I-V characteristic) of organic EL elements deteriorates with time (called deterioration over time). Furthermore, a threshold voltage  $V_{th}$  of a drive transistor or the mobility  $\mu$  of a semiconductor thin film forming a channel in the drive transistor (hereinafter referred to as the “mobility  $\mu$  of the drive transistor”) changes with time or differs from pixel to pixel due to the variations in the fabrication process.

**[0007]** Accordingly, in order to maintain the light emission luminance of organic EL elements at a constant level without suffering from the above influence, each of the pixel circuits is configured to have a function for compensating for characteristic changes in the organic EL elements, and also correction functions for correcting the change in the threshold voltage  $V_{th}$  of a drive transistor (hereinafter referred to as a “threshold correction”) and correcting the change in the mobility  $\mu$  of a drive transistor (hereinafter referred to as “mobility correction”) (see, for example, Japanese Unexamined Patent Application Publication No. 2006-133542).

## SUMMARY OF THE INVENTION

**[0008]** In the potential setting in a pixel circuit of the related art, however, a short between the gate and cathode of a driving transistor in a pixel causes non-light emission of a defective pixel. In addition, another problem occurs in that an area where luminance changes (hereinafter referred to as a “luminance change area”) in several pixels before the transfer is perceived as a linear defect. In terms of visibility, the provision of a standard based on the number of non-light emitting pixels in the display area is not permitted for a change in luminance. In particular, for an increase in luminance, even one non-light emitting pixel is not permitted. Particular, if luminance increases in the display area, there is a problem in that a linear defect is perceived.

**[0009]** In a pixel circuit of the related art, furthermore, a storage capacitor and an auxiliary capacitor are arranged adjacent to each other, and wirings connected to those capacitors are provided in the same layer. There is a risk of the wirings in the same layer being shorted to each other during the fabrication process due to dust or the like thereon. A short between the wirings causes a short between the gate of the driving transistor and the cathode of the organic EL element, which are brought into conduction with the wirings. A short between the gate of the drive transistor and the cathode of the organic EL element involves problems in that a defective pixel where the short has occurred is not illuminated and a luminance change area in several pixels preceding in the transfer direction is perceived as a linear defect. In terms of visibility, the provision of a standard based on the number of non-light emitting pixels in the display area is not permitted for a change in luminance. In particular, for luminance increase, even one non-light emitting pixel is not permitted. Particular, if luminance increases in the display area, there is a problem in that a linear defect is perceived.

**[0010]** It is therefore desirable that even if the gate of a driving transistor and a cathode are electrically shorted to each other within a pixel, a luminance change area not be perceived as a linear defect although a defective pixel may not be illuminated.

**[0011]** It is also desirable to prevent an electric short from occurring between the gate electrode of a driving transistor

and a cathode electrode so that due to the short, a non-light emitting pixel and a luminance change area may not be perceived as linear defects.

**[0012]** An embodiment of the present invention provides a display device including a pixel array unit having pixels arranged in a matrix, each pixel having a circuit configuration including an organic electroluminescent element, a drive transistor, a writing transistor, and a storage capacitor, wherein an anode electrode of the organic electroluminescent element is connected to a source electrode of the drive transistor, a gate electrode of the drive transistor is connected to a source electrode or drain electrode of the writing transistor, and the storage capacitor is connected between the gate and source electrodes of the drive transistor; scanning lines disposed for individual rows of the pixels in the pixel array unit and configured to supply a scanning signal to the gate electrodes of the writing transistors; power supply lines disposed for the individual rows of the pixels in the pixel array unit and configured to selectively supply a first potential and a second potential lower than the first potential to the drain electrodes of the drive transistors; and signal lines disposed for individual columns of the pixels in the pixel array unit and configured to selectively supply a video signal and a video signal reference potential to the drain electrodes or source electrodes of the writing transistors. The video signal reference potential is supplied to the signal lines for a period during which the scanning signal is supplied to the scanning lines during driving of pixels in a preceding row, and when threshold correction for the drive transistor in a current pixel is performed, the video signal reference potential and a potential of a cathode electrode of the organic electroluminescent element are equal to each other.

**[0013]** The embodiment of the present invention also provides a method for driving the display device, for setting the video signal reference potential and a potential of the cathode electrode of the organic electroluminescent element so as to have a same potential value.

**[0014]** The embodiment of the present invention also provides an electronic apparatus including the display device described above, which is provided in a housing of the electronic apparatus.

**[0015]** In the embodiment of the present invention, a video signal reference potential and a potential of a cathode electrode are set to have a same potential value, whereby even with the occurrence of an electrical short between the gate electrode of a driving transistor and a cathode electrode within a pixel, the reference potentials of pixels in the preceding pixel row can be made constant.

**[0016]** Another embodiment of the present invention provides a display device including a pixel array unit having pixels arranged in a matrix, each pixel having a circuit configuration including an electro-optical element, a drive transistor, a writing transistor, a storage capacitor, and an auxiliary capacitor, wherein a first electrode of the electro-optical element is connected to a source electrode of the drive transistor, a gate electrode of the drive transistor is connected to a source electrode or drain electrode of the writing transistor, the storage capacitor is connected between the gate and source electrodes of the drive transistor, and the auxiliary capacitor is connected between the first electrode of the electro-optical element and a second electrode of the electro-optical element. The storage capacitor and the auxiliary capacitor are arranged adjacent to each

other. A wiring of the storage capacitor, which is brought into conduction with the gate electrode of the drive transistor, and a wiring of the auxiliary capacitor, which is brought into conduction with the second electrode of the electro-optical element, are provided in different layers.

**[0017]** The embodiment of the present invention also provides an electronic apparatus including the display device described above, which is provided in a housing of the electronic apparatus.

**[0018]** In the embodiment of the present invention, a wiring of a storage capacitor, which is brought into conduction with the gate electrode of a drive transistor, and a wiring of an auxiliary capacitor, which is brought into conduction with a second electrode of an electro-optical element, are provided in different layers. This can effectively avoid the occurrence of a short between the wirings.

**[0019]** An electro-optical element may be an organic EL element having a first electrode serving as an anode electrode and a second electrode serving as a cathode electrode. Wirings provided in different layers may be principal wirings that are disposed on a flat surface of a substrate and a flat surface of an insulating film on the substrate, and contacts and the like provided between the layers are not included.

**[0020]** According to an embodiment of the present invention, even if the gate and cathode of a driving transistor are electrically shorted to each other, a luminance change area can be prevented from being perceived as a linear defect although a defective pixel may not be illuminated.

**[0021]** According to another embodiment of the present invention, the occurrence of an electrical short between the gate electrode of a drive transistor and a second electrode of an electro-optical element can be effectively avoided. Therefore, a luminance change area can be prevented from being perceived as a linear defect although a defective pixel may not be illuminated.

#### BRIEF DESCRIPTION OF THE DRAWINGS

**[0022]** FIG. 1 is a system configuration diagram schematically showing the configuration of an active-matrix organic EL display device according to an embodiment of the present invention;

**[0023]** FIG. 2 is a circuit diagram showing a specific example configuration of a pixel (pixel circuit);

**[0024]** FIG. 3 is a timing waveform diagram illustrating the operation of the active-matrix organic EL display device according to the embodiment of the present invention;

**[0025]** FIGS. 4A to 4D are diagrams (first part) illustrating the circuit operation of the active-matrix organic EL display device according to the embodiment of the present invention;

**[0026]** FIGS. 5A to 5D are diagrams (second part) illustrating the circuit operation of the active-matrix organic EL display device according to the embodiment of the present invention;

**[0027]** FIGS. 6A to 6C are diagrams (third part) illustrating the circuit operation of the active-matrix organic EL display device according to the embodiment of the present invention;

**[0028]** FIGS. 7A and 7B are diagrams illustrating the effect of a short on a drive transistor;

**[0029]** FIG. 8 is a timing waveform diagram when a defect has occurred;

[0030] FIGS. 9A and 9B are circuit diagrams illustrating an example of the setting of a pixel potential according to the present embodiment;

[0031] FIG. 10 is a system configuration diagram showing an example of a display device according to the present embodiment;

[0032] FIG. 11 is a timing waveform diagram illustrating a method for driving a display device according to the present embodiment;

[0033] FIG. 12 is a timing waveform diagram when a defect has occurred in the pixel configuration according to the present embodiment;

[0034] FIG. 13 is a perspective view showing the appearance of a television set according to an application example of the present embodiment;

[0035] FIGS. 14A and 14B are perspective views showing the appearance of a digital camera according to another application example of the present embodiment and showing the front and rear of the digital camera, respectively;

[0036] FIG. 15 is a perspective view showing the appearance of a notebook-sized personal computer according to another application example of the present embodiment;

[0037] FIG. 16 is a perspective view showing the appearance of a video camera according to another application example of the present embodiment;

[0038] FIGS. 17A to 17G are external views showing a mobile phone according to another application example of the present embodiment, in which FIGS. 17A and 17B are a front view and a side view of the mobile phone which is in its open state, respectively, and FIGS. 17C, 17D, 17E, 17F, and 17G are a front view, a left side view, a right side view, a top view, and a bottom view of the mobile phone which is in its closed state, respectively;

[0039] FIGS. 18A to 18C are diagrams illustrating a wiring structure of a pixel, in which FIG. 18A is a plan view of the pixel and FIGS. 18B and 18C are cross-sectional views taken along the lines XVIII B-XVIII B and XVIII C-XVIII C of FIG. 18A;

[0040] FIGS. 19A to 19C are diagrams (first part) illustrating an example wiring structure according to the present embodiment; and

[0041] FIG. 20 is a diagram (second part) illustrating the example wiring structure according to the present embodiment.

#### DESCRIPTION OF THE PREFERRED EMBODIMENTS

[0042] An embodiment of the present invention will now be described. The description will be given in the following order:

[0043] 1. Display Device according to Present Embodiment (System Configuration, Pixel Circuit, and Circuit Operation)

[0044] 2. Problems Caused by Short between Gate of Drive Transistor and Cathode (Equivalent Circuit and Timing Waveform Diagram)

[0045] 3. Example Configuration according to Present Embodiment (Pixel Circuit, System Configuration, and Driving Method)

[0046] 4. Application Examples (Various Examples of Application in Electronic Apparatuses)

[0047] 5. Example Configuration according to Present Embodiment (Pixel Circuit, System Configuration, Wiring Structure, and Driving Method)

1. Display Device according to Present Embodiment System Configuration

[0048] FIG. 1 is a system configuration diagram schematically showing the configuration of an active-matrix display device according to the present embodiment.

[0049] A description will now be given of a current-driven electro-optical element whose light emission luminance changes in accordance with a current value of a current flowing in the device, for example, an active-matrix organic EL display device in which an organic EL element is used as a light-emitting element of a pixel (pixel circuit), by way of example.

[0050] As shown in FIG. 1, an organic EL display device 100 is configured to include a pixel array unit 102 having pixels (PXLC) 101 arranged in a two-dimensional matrix, and a driving unit arranged around the pixel array unit 102 to drive the pixels 101. The driving unit for driving the pixels 101 includes, for example, a horizontal drive circuit 103, a write scanning circuit 104, and a power supply scanning circuit 105.

[0051] The pixel array unit 102 has scanning lines WSL-1 to WSL-m, power supply lines DSL-1 to DSL-m, and signal lines DTL-1 to DTL-n for the m-row n-column pixel array. The scanning lines WSL-1 to WSL-m and the power supply lines DSL-1 to DSL-m are disposed for the individual rows, and the signal lines DTL-1 to DTL-n are disposed for the individual pixel columns.

[0052] The pixel array unit 102 is typically defined on a transparent insulating substrate such as a glass substrate, and has a planar (flat) panel structure. Each of the pixels 101 in the pixel array unit 102 can be formed using an amorphous silicon thin film transistor (TFT) or a low-temperature polysilicon TFT. In a case where low-temperature polysilicon TFTs are used, the horizontal drive circuit 103, the write scanning circuit 104, and the power supply scanning circuit 105 can also be mounted on the display panel (substrate) on which the pixel array unit 102 is defined.

[0053] The write scanning circuit 104 may be formed of a shift register for sequentially shifting (transferring) a start pulse sp in synchronization with a clock pulse ck, or any other suitable device. In order to write a video signal in the pixels 101 in the pixel array unit 102, the write scanning circuit 104 sequentially supplies write pulses (scanning signals) WS1 to WSm to the scanning lines WSL-1 to WSL-m. Accordingly, the pixels 101 in the pixel array unit 102 are scanned in row-by-row order (line sequentially scanned).

[0054] The power supply scanning circuit 105 may be formed of a shift register for sequentially shifting the start pulse sp in synchronization with the clock pulse ck, or any other suitable device. In synchronization with line sequentially scanning performed by the write scanning circuit 104, the power supply scanning circuit 105 selectively supplies power supply line potentials DS1 to DSm, which are switched between a first potential Vcc\_H and a second potential Vcc\_L lower than the first potential Vcc\_H, to the power supply lines DSL-1 to DSL-m. Accordingly, light emission/non-light emission of the pixels 101 can be controlled.

[0055] The horizontal drive circuit 103 appropriately selects one of a signal voltage Vsig of a video signal corresponding to luminance information, which is supplied from a signal supply source (not shown) (hereinafter also referred to simply as a "signal voltage"), and a signal line

reference potential  $V_0$ , and writes the selected one in the pixels **101** in the pixel array unit **102** via the signal lines DTL-1 to DTL-n, for example, on a row-by-row basis. In other words, the horizontal drive circuit **103** adopts a line sequential write drive mode in which a signal voltage  $V_{in}$  of a video signal is written row by row (line by line).

**[0056]** The signal line reference potential  $V_0$  is a voltage (for example, a voltage corresponding to black level) which the signal voltage  $V_{in}$  of the video signal is based on. Further, the second potential  $V_{cc\_L}$  is set to a potential lower than the signal line reference potential  $V_0$ , for example, a potential lower than a potential  $V_0 - V_{th}$  where  $V_{th}$  denotes the threshold voltage of a drive transistor, preferably, a potential sufficiently lower than the potential  $V_0 - V_{th}$ .

#### Pixel Circuit

**[0057]** FIG. 2 is a circuit diagram showing a specific example configuration of each of the pixels (pixel circuits) **101**.

**[0058]** As shown in FIG. 2, the pixel **101** has a current-driven electro-optical element whose light emission luminance changes in accordance with a current value of a current flowing in the device, for example, an organic EL element **1D**, as a light-emitting element. The pixel **101** has a pixel configuration including, in addition to the organic EL element **1D**, a drive transistor **1B**, a writing transistor **1A**, and a storage capacitor **1C**, that is, a 2Tr/1C pixel configuration having two transistors (Tr) and one capacitor (C).

**[0059]** In the pixel **101** having the above configuration, each of the drive transistor **1B** and the writing transistor **1A** is implemented using an N-channel TFT. However, the conductor combination of transistors used herein, namely, the drive transistor **1B** and the writing transistor **1A**, is merely an example, and any other combination of transistors may be employed.

**[0060]** The organic EL element **1D** has a cathode electrode connected to a common power supply line **1H** that is commonly disposed for all the pixels **101**. The drive transistor **1B** has a source electrode connected to an anode electrode of the organic EL element **1D**, and a drain electrode connected to the power supply line DSL (DSL-1 to DSL-m).

**[0061]** The writing transistor **1A** has a gate electrode connected to the scanning line WSL (WSL-1 to WSL-m), one electrode (source electrode or drain electrode) connected to the signal line DTL (DTL-1 to DTL-n), and the other electrode (drain electrode or source electrode) connected to a gate electrode of the drive transistor **1B**.

**[0062]** The storage capacitor **1C** has one electrode connected to the gate electrode of the drive transistor **1B**, and the other electrode connected to the source electrode of the drive transistor **1B** (the anode electrode of the organic EL element **1D**).

**[0063]** In the pixel **101** having a 2Tr/1C pixel configuration, the writing transistor **1A** is brought into a conducting state in response to a scanning signal WS applied to the gate electrode from the write scanning circuit **104** via the scanning line WSL. Thus, the signal voltage  $V_{in}$  of the video signal corresponding to the luminance information, which is supplied from the horizontal drive circuit **103** via the signal line DTL, or the signal line reference potential  $V_0$  is sampled and written in the pixel **101**.

**[0064]** The written signal voltage  $V_{in}$  or signal line reference potential  $V_0$  is applied to the gate electrode of the drive transistor **1B** and is also stored in the storage capacitor **1C**. When the potential DS of the power supply line DSL (DSL-1 to DSL-m) is set to the first potential  $V_{cc\_H}$ , the drive transistor **1B** is supplied with a current from the power supply line DSL and supplies a driving current of the current value corresponding to the voltage value of the signal voltage  $V_{in}$  stored in the storage capacitor **1C** to the organic EL element **1D** to drive the organic EL element **1D** to emit light.

#### Circuit Operation of Organic EL Display Device

**[0065]** Next, the circuit operation of the organic EL display device **100** having the above configuration will be described with reference to a timing waveform diagram shown in FIG. 3 and operation-explaining diagrams shown in FIGS. 4A to FIG. 6C. In the operation-explaining diagrams shown in FIGS. 4A to 6C, for simplicity of illustration, the writing transistor **1A** is represented by the symbol of switch. Since the organic EL element **1D** has a capacitive component, an EL capacitor **1I** is also illustrated.

**[0066]** The timing waveform diagram shown in FIG. 3 illustrates changes in the potential (write pulse) WS of the scanning line WSL (WSL-1 to WSL-m), changes in the potential DS ( $V_{cc\_H}$  or  $V_{cc\_L}$ ) of the power supply line DSL (DSL-1 to DSL-m), and changes in gate potential  $V_g$  and source potential  $V_s$  of the drive transistor **1B**.

#### (Light-Emission Period)

**[0067]** In the timing waveform diagram shown in FIG. 3, the organic EL element **1D** is in a light emitting state prior to time  $t_1$  (light-emission period). In the light-emission period, the potential DS of the power supply line DSL is set to the first potential  $V_{cc\_H}$  and the writing transistor **1A** is in a non-conducting state.

**[0068]** During this period, the drive transistor **1B** is set so as to operate in the saturation region. Thus, as shown in FIG. 4A, a driving current (drain-source current)  $I_{ds}$  corresponding to a gate-source voltage  $V_{gs}$  of the drive transistor **1B** is supplied to the organic EL element **1D** from the power supply line DSL through the drive transistor **1B**. Therefore, the organic EL element **1D** emits light with a luminance corresponding to the current value of the driving current  $I_{ds}$ .

#### (Threshold Correction Preparation Period)

**[0069]** A new field of line sequentially scanning begins at time  $t_1$ . As shown in FIG. 4B, the potential DS of the power supply line DSL is switched from the first potential (hereinafter referred to as a "high potential")  $V_{cc\_H}$  to the second potential (hereinafter referred to as a "low potential")  $V_{cc\_L}$  sufficiently lower than the signal line reference potential  $V_0 - V_{th}$  of the signal line DTL.

**[0070]** Here, the organic EL element **1D** has a threshold voltage  $V_{el}$  and the common power supply line **1H** has a potential  $V_{cath}$ . If the low potential  $V_{cc\_L}$  satisfies condition  $V_{cc\_L} < V_{el} + V_{cath}$ , then, the source potential  $V_s$  of the drive transistor **1B** is substantially equal to the low potential  $V_{cc\_L}$ . Thus, the organic EL element **1D** enters the reverse biased state and light is extinguished.

**[0071]** Then, at time  $t_2$ , a transition of the potential WS of the scanning line WSL from the low-potential side to the high-potential side brings the writing transistor **1A** into the



conducting state, as shown in FIG. 4C. At this time, since the signal line reference potential  $V_0$  is supplied from the horizontal drive circuit **103** to the signal line DTL, the gate potential  $V_g$  of the drive transistor **1B** is set to the signal line reference potential  $V_0$ . Further, the source potential  $V_s$  of the drive transistor **1B** is set to the potential  $V_{cc\_L}$ , which is sufficiently lower than the signal line reference potential  $V_0$ .

**[0072]** At this time, the gate-source voltage  $V_{gs}$  of the drive transistor **1B** is set to a potential  $V_0 - V_{cc\_L}$ . Here, it is necessary to establish potential relationship  $V_0 - V_{cc\_L} > V_{th}$  because the threshold correction operation described below is not performed unless the potential  $V_0 - V_{cc\_L}$  is greater than the threshold voltage  $V_{th}$  of the drive transistor **1B**. Accordingly, an operation of performing initialization with the gate potential  $V_g$  of the drive transistor **1B** fixed (set) to the signal line reference potential  $V_0$  and the source potential  $V_s$  to the low potential  $V_{cc\_L}$  is an operation for preparing threshold correction.

(First Threshold Correction Period)

**[0073]** Then, at time  $t_3$ , as shown in FIG. 4D, the potential DS of the power supply line DSL is switched from the low potential  $V_{cc\_L}$  to the high potential  $V_{cc\_H}$ . Then, the source potential  $V_s$  of the drive transistor **1B** starts to increase, and a first threshold correction period begins. The increase in the source potential  $V_s$  of the drive transistor **1B** during the first threshold correction period allows the gate-source voltage  $V_{gs}$  of the drive transistor **1B** to have a predetermined potential  $V_{x1}$ . The potential  $V_{x1}$  is stored in the storage capacitor **1C**.

**[0074]** Subsequently, at time  $t_4$  with which the second half of this horizontal period (1H) begins, as shown in FIG. 5A, the signal voltage  $V_{in}$  of the video signal is supplied from the horizontal drive circuit **103** to the signal line DTL, thus causing a transition of the potential of the signal line DTL from the signal line reference potential  $V_0$  to the signal voltage  $V_{in}$ . During this period, the signal voltage  $V_{in}$  is written in pixels in another row.

**[0075]** At this time, in order to prevent the signal voltage  $V_{in}$  from being written in pixels in the current row, a transition of the potential WS of the scanning line WSL from the high-potential side to the low-potential side brings the writing transistor **1A** into the non-conducting state. Thus, the gate electrode of the drive transistor **1B** is separated from the signal line DTL and becomes floating.

**[0076]** When the gate electrode of the drive transistor **1B** is floating, because of the storage capacitor **1C** connected between the gate and the source of the drive transistor **1B**, if the source potential  $V_s$  of the drive transistor **1B** changes, the gate potential  $V_g$  of the drive transistor **1B** also changes in accordance with (or following) the change in the source potential  $V_s$ . This is called a bootstrap operation based on the storage capacitor **1C**.

**[0077]** Even after time  $t_4$ , the source potential  $V_s$  of the drive transistor **1B** continues increasing and finally increases by  $V_{a1}$  ( $V_s = V_0 - V_{x1} + V_{a1}$ ). At this time, due to the bootstrap operation, the gate potential  $V_g$  of the drive transistor **1B** also increases by  $V_{a1}$  ( $V_g = V_0 + V_{a1}$ ) in accordance with the increase in the source potential  $V_s$ .

(Second Threshold Correction Period)

**[0078]** At time  $t_5$ , the next horizontal period begins, and, as shown in FIG. 5B, a transition of the potential WS of the

scanning line WSL from the low-potential side to the high-potential side brings the writing transistor **1A** into the conducting state. At the same time, the signal line reference potential  $V_0$  instead of the signal voltage  $V_{in}$  is supplied from the horizontal drive circuit **103** to the signal line DTL, and a second threshold correction period begins.

**[0079]** During the second threshold correction period, since the writing transistor **1A** is brought into the conducting state, the signal line reference potential  $V_0$  is written. Thus, the gate potential  $V_g$  of the drive transistor **1B** is initialized again to the signal line reference potential  $V_0$ . At this time, in accordance with the drop of the gate potential  $V_g$ , the source potential  $V_s$  also decreases. Then, the source potential  $V_s$  of the drive transistor **1B** again starts to increase.

**[0080]** Then, the increase in the source potential  $V_s$  of the drive transistor **1B** during the second threshold correction period allows the gate-source voltage  $V_{gs}$  of the drive transistor **1B** to have a predetermined potential  $V_{x2}$ . The potential  $V_{x2}$  is stored in the storage capacitor **1C**.

**[0081]** Subsequently, at time  $t_6$  with which the second half of this horizontal period (1H) begins, as shown in FIG. 5C, the signal voltage  $V_{in}$  of the video signal is supplied from the horizontal drive circuit **103** to the signal line DTL, thus causing a transition of the potential of the signal line DTL from the offset voltage  $V_0$  to the signal voltage  $V_{in}$ . During this period, the signal voltage  $V_{in}$  is written in pixels in another row (row subsequent to the row where the previous writing has been performed).

**[0082]** At this time, in order to prevent the signal voltage  $V_{in}$  in pixels from being written in the current row, a transition of the potential WS of the scanning line WSL from the high-potential side to the low-potential side brings the writing transistor **1A** into the non-conducting state. Thus, the gate electrode of the drive transistor **1B** is separated from the signal line DTL and becomes floating.

**[0083]** Even after time  $t_6$ , the source potential  $V_s$  of the drive transistor **1B** continues increasing and finally increases by  $V_{a2}$  ( $V_s = V_0 - V_{x1} + V_{a2}$ ). At this time, due to the bootstrap operation, the gate potential  $V_g$  of the drive transistor **1B** also increases by  $V_{a2}$  ( $V_g = V_0 + V_{a2}$ ) in accordance with the increase in the source potential  $V_s$ .

(Third Threshold Correction Period)

**[0084]** At time  $t_7$ , the next horizontal period begins, and, as shown in FIG. 5D, a transition of the potential WS of the scanning line WSL from the low-potential side to the high-potential side brings the writing transistor **1A** into the conducting state. At the same time, the signal line reference potential  $V_0$  instead of the signal voltage  $V_{in}$  is supplied from the horizontal drive circuit **103** to the signal line DTL, and a third threshold correction period begins.

**[0085]** During the third threshold correction period, since the writing transistor **1A** is brought into the conducting state, the signal line reference potential  $V_0$  is written. Thus, the gate potential  $V_g$  of the drive transistor **1B** is initialized again to the signal line reference potential  $V_0$ . At this time, in accordance with the drop of the gate potential  $V_g$ , the source potential  $V_s$  also decreases. Then, the source potential  $V_s$  of the drive transistor **1B** again starts to increase.

**[0086]** The increase in the source potential  $V_s$  of the drive transistor **1B** allows the gate-source voltage  $V_{gs}$  of the drive transistor **1B** to converge to the threshold voltage  $V_{th}$  of the drive transistor **1B**. Thus, the voltage corresponding to the threshold voltage  $V_{th}$  is stored in the storage capacitor **1C**.

**[0087]** The threshold correction operation performed three times as described above allows the detection of the threshold voltage  $V_{th}$  of the drive transistor 1B of each of the pixel and the storage of the voltage corresponding to the threshold voltage  $V_{th}$  in the storage capacitor 1C. In order to prevent a current from flowing in the organic EL element 1D while causing a current to flow in the storage capacitor 1C during the three threshold correction periods, the potential  $V_{cath}$  of the common power supply line 1H is set so that the organic EL element 1D can be rendered into a cut-off state.

(Signal Writing Period & Mobility Correction Period)

**[0088]** Then, at time  $t8$ , a transition of the potential WS of the scanning line WSL to the low-potential side brings the writing transistor 1A into the non-conducting state, as shown in FIG. 6A. At the same time, the potential of the signal line DTL is switched from the offset voltage  $V_o$  to the signal voltage  $V_{in}$  of the video signal.

**[0089]** Since the writing transistor 1A is brought into the non-conducting state, the gate electrode of the drive transistor 1B becomes floating. However, the gate-source voltage  $V_{gs}$  is equal to the threshold voltage  $V_{th}$  of the drive transistor 1B and therefore the drive transistor 1B is rendered into a cut-off state. Thus, the drain-source current  $I_{ds}$  does not flow in the drive transistor 1B.

**[0090]** Subsequently, at time  $t9$ , a transition of the potential WS of the scanning line WSL to the high-potential side brings the writing transistor 1A into the conducting state, as shown in FIG. 6B. Thus, the signal voltage  $V_{in}$  of the video signal is sampled and written in the pixel 101. The writing of the signal voltage  $V_{in}$  by the writing transistor 1A allows the gate potential  $V_g$  of the drive transistor 1B to increase by the signal voltage  $V_{in}$ .

**[0091]** Then, when the drive transistor 1B is driven by the signal voltage  $V_{in}$  of the video signal, the threshold voltage  $V_{th}$  of the drive transistor 1B is canceled out with the voltage corresponding to the threshold voltage  $V_{th}$  stored in the storage capacitor 1C, thereby performing threshold correction. A principle of threshold correction will be described below.

**[0092]** At this time, since the organic EL element 1D is initially in the cut-off state (high-impedance state), the current (drain-source current  $I_{ds}$ ), which flows in the drive transistor 1B from the power supply line DSL in accordance with the signal voltage  $V_{in}$  of the video signal, flows in the EL capacitor 1I of the organic EL element 1D. Therefore, the charging of the EL capacitor 1I is started.

**[0093]** Due to the charging of the EL capacitor 1I, the source potential  $V_s$  of the drive transistor 1B increases with time. Since the variation of the threshold voltage  $V_{th}$  of the drive transistor 1B has already been corrected (threshold correction) at this time, the drain-source current  $I_{ds}$  in the drive transistor 1B depends on the mobility  $\mu$  of the drive transistor 1B.

**[0094]** Afterwards, when the source potential  $V_s$  of the drive transistor 1B increases up to a potential  $V_o - V_{th} + \Delta V$ , the gate-source voltage  $V_{gs}$  of the drive transistor 1B is given by  $V_{in} + V_{th} - \Delta V$ . That is, the amount of increase of the source potential  $V_s$ ,  $\Delta V$ , is subtracted from the voltage stored in the storage capacitor 1C ( $V_{in} + V_{th} - \Delta V$ ), in other words, the charge in the storage capacitor 1C is discharged. Thus, a negative feedback is applied. The amount of increase  $\Delta V$  of the source potential  $V_s$  therefore represents the amount of negative feedback.

**[0095]** Accordingly, the drain-source current  $I_{ds}$  flowing in the drive transistor 1B is input to the gate of the drive transistor 1B, that is, the drain-source current  $I_{ds}$  is negatively fed back to the gate-source voltage  $V_{gs}$ , thereby canceling the dependency of the drain-source current  $I_{ds}$  of the drive transistor 1B upon the mobility  $\mu$ . That is, mobility correction for correcting the variation in the mobility  $\mu$  for each pixel is performed.

**[0096]** More specifically, the higher the signal voltage  $V_{in}$  of the video signal, the greater the drain-source current  $I_{ds}$  and therefore the larger the absolute value of the amount of negative feedback (amount of correction)  $\Delta V$ . Accordingly, mobility correction can be performed in accordance with the light emission luminance level. When the signal voltage  $V_{in}$  of the video signal is kept constant, the higher the mobility  $\mu$  of the drive transistor 1B, the larger the absolute value of the amount of negative feedback  $\Delta V$ . Thus, the variation of the mobility  $\mu$  for each pixel can be removed. A principle of mobility correction will be described below.

(Light-Emission Period)

**[0097]** Then, at time  $t10$ , a transition of the potential WS of the scanning line WSL to the low-potential side brings the writing transistor 1A into the non-conducting state, as shown in FIG. 6C. Thus, the gate electrode of the drive transistor 1B is separated from the signal line DTL and becomes floating.

**[0098]** The gate electrode of the drive transistor 1B becomes floating and, at the same time, the drain-source current  $I_{ds}$  in the drive transistor 1B starts to flow in the organic EL element 1D. Thus, the anode potential of the organic EL element 1D increases in accordance with the drain-source current  $I_{ds}$  in the drive transistor 1B.

**[0099]** The increase in the anode potential of the organic EL element 1D is equivalent to the increase in the source potential  $V_s$  of the drive transistor 1B. As the source potential  $V_s$  of the drive transistor 1B increases, the gate potential  $V_g$  of the drive transistor 1B also increases in accordance therewith due to the bootstrap operation of the storage capacitor 1C.

**[0100]** At this time, if it is assumed that the bootstrap gain is 1 (ideal value), the amount of increase in the gate potential  $V_g$  is equal to the amount of increase in the source potential  $V_s$ . Therefore, the gate-source voltage  $V_{gs}$  of the drive transistor 1B during the light-emission period is kept at a constant value given by  $V_{in} + V_{th} - \Delta V$ . Then, at time  $t11$ , the potential of the signal line DTL is switched from the signal voltage  $V_{in}$  of the video signal to the signal line reference potential  $V_o$ .

**[0101]** As can be understood from the operations described above, in the present example, threshold correction periods are provided over a total of 3H periods, that is, a 1H period during which signal writing and mobility correction are performed and 2H periods preceding the 1H period. Thus, a sufficient period of time can be ensured as threshold correction periods. This ensures that the threshold voltage  $V_{th}$  of the drive transistor 1B can be detected and stored in the storage capacitor 1C, and also ensures that the threshold correction operation can reliably be performed.

**[0102]** While threshold correction periods are provided over 3H periods, this is merely an example. If a sufficient length of threshold correction period can be ensured within a 1H period during which signal writing and mobility correction are performed, it is not necessary to set a thresh-

old correction period over preceding horizontal periods. Conversely, if the length of 1H period is short due to the improved definition and even if threshold correction periods provided over 3H periods are not sufficient, threshold correction periods can be set over 4H periods or more.

## 2. Problems Caused by Short between Gate of Drive Transistor and Cathode

### Equivalent Circuit

**[0103]** FIG. 7A shows an equivalent circuit of the pixel circuit shown in FIG. 2 in which the gate g of the drive transistor 1B and the cathode 1H are electrically shorted to each other. At this operation timing, by way of example, as shown in FIGS. 4D, 5B, and 5D, the video signal reference potential  $V_o$  is written.

**[0104]** In this manner, an electrical short between the gate g of the drive transistor 1B and the cathode 1H wired so as to have a low impedance causes conduction between the video signal line DTL, the gate g of the drive transistor 1B, and a cathode 1H when the writing transistor 1A is turned on. Therefore, the video signal reference potential  $V_o$  supplied to the video signal lines DTL is drawn to the cathode potential  $V_{cath}$ .

**[0105]** FIG. 7B is a schematic diagram showing a display state where the defect shown in FIG. 7A has occurred. A defective pixel, that is, a pixel in which, as shown in FIG. 7A, the gate g of the drive transistor 1B and the cathode 1H are electrically shorted to each other, is not illuminated. Further, several pixels preceding in the transfer direction form a luminance change area. The luminance change area depends on the transfer direction, and occurs on the side preceding in the transfer direction all the time.

### Timing Waveform Diagram

**[0106]** FIG. 8 is a timing waveform diagram when the defect shown in FIG. 7A has occurred. Further, in FIG. 7A, the relationship  $V_o > V_{cath}$  holds by way of example. In the timing waveform diagram shown in FIG. 8, the timings of the scanning lines having scanning line numbers are represented in association with pixels  $V_{n-6}$  to  $V_{n+2}$ , and the pixel  $V_n$  is a defective pixel. Changes in video signal potential are represented using DTL. In FIG. 8, each of periods (A) to (L) corresponds to one horizontal period (1H).

**[0107]** As shown in FIG. 7A, if the gate g of the drive transistor 1B and the cathode 1H are electrically shorted to each other, a problem occurs in the periods (F) to (J) shown in FIG. 8. Within those periods, at the time of a transition of the scanning line WSL corresponding to the defective pixel  $V_n$  to the high-potential side, the potential supplied to the video signal line DTL is drawn to the cathode potential  $V_{cath}$ .

**[0108]** Consequently, in each of the pixels  $V_{n-4}$  to  $V_{n-1}$ , the video signal reference potential  $V_o$  immediately before the sampling of the video signal potential is drawn to the cathode potential  $V_{cath}$ . Thus, the input signal to the gate g of the drive transistor 1B has an amplitude given by  $V_{in}' = V_{sig} - V_{cath}$  instead of  $V_{in} = V_{sig} - V_o$ .

**[0109]** In FIG. 8, since  $V_o > V_{cath}$  holds, a signal with a higher amplitude is equivalently written in each of the pixels  $V_{n-4}$  to  $V_{n-1}$  than that based on the video signal reference potential  $V_o$ . This leads to increased luminance levels in the pixels  $V_{n-4}$  to  $V_{n-1}$ . Consequently, luminance increases in several pixels preceding the defective pixel, which is per-

ceived as a linear luminance increasing area. In the defective pixel  $V_n$ , the video signal potential  $V_{sig}$  is also drawn to the cathode potential  $V_{cath}$ , resulting in no light emission therefrom.

## 3. Example Configuration According to Present Embodiment Pixel Circuit

**[0110]** FIG. 9A is a circuit diagram illustrating an example of the setting of a pixel potential according to the present embodiment. The pixel circuit includes an organic EL element 1D, a drive transistor 1B, a writing transistor 1A, and a storage capacitor 1C.

**[0111]** Specifically, an anode electrode of the organic EL element 1D is connected to a source electrode of the drive transistor 1B, and a gate electrode of the drive transistor 1B is connected to a source electrode or drain electrode of the writing transistor 1A. The storage capacitor 1C is further connected between the gate and source electrodes of the drive transistor 1B.

**[0112]** The signal line DTL is connected to the drain electrode or source electrode of the writing transistor 1A. A gate electrode of the writing transistor 1A is connected to a scanning line (not shown), and is given a predetermined timing. A power supply line DSL is connected to the drain electrode of the drive transistor 1B.

**[0113]** In the above configuration of the pixel circuit, in the present embodiment, the video signal reference potential  $V_o$  applied to the signal line DTL and the potential (cathode potential)  $V_{cath}$  of a cathode electrode of the organic EL element 1D have a same potential, namely, a potential  $V_a$ . Thus, the video signal reference potential  $V_o$  is not drawn to a potential higher or lower than the potential  $V_a$  even within the periods (F) to (J) shown in FIG. 8. This can prevent a luminance change area from occurring across the preceding pixels.

**[0114]** Note that the video signal reference potential  $V_o$  and the cathode potential  $V_{cath}$  not be set to desired values with respect to the other driving potentials, and satisfy the driving conditions such as threshold correction operations shown in FIG. 3. In order to set the video signal reference potential  $V_o$  and the cathode potential  $V_{cath}$  to the same potential value, in addition to adjusting the video signal reference potential  $V_o$  so as to be equal to the cathode potential  $V_{cath}$ , the cathode potential  $V_{cath}$  may also be adjusted so as to be equal to the video signal reference potential  $V_o$ . Alternatively, the video signal reference potential  $V_o$  and the cathode potential  $V_{cath}$  may be adjusted so as to be equal to any other constant potential. Preferably, the potential  $V_a$  is set to the existing setting potential  $V_o$  or  $V_{cath}$ , thereby satisfying the driving conditions shown in FIG. 3.

### System Configuration

**[0115]** FIG. 10 is a system configuration diagram showing an example of the present embodiment. As shown in FIG. 10, an organic EL display device 100 is configured to include a pixel array unit 102 having pixels (PXLC) 101 arranged in a two-dimensional matrix, and a driving unit arranged around the pixel array unit 102 to drive the pixels 101. The driving unit for driving the pixels 101 includes, for example, a horizontal drive circuit 103, a write scanning circuit 104, and a power supply scanning circuit 105.

**[0116]** The pixel array unit **102** has scanning lines WSL-1 to WSL-m, power supply lines DSL-1 to DSL-m, and signal lines DTL-1 to DTL-n for the m-row n-column pixel array. The scanning lines WSL-1 to WSL-m and the power supply lines DSL-1 to DSL-m are disposed for the individual rows, and the signal lines DTL-1 to DTL-n are disposed for the individual pixel columns. The above configuration is the same as the system configuration shown in FIG. 1.

**[0117]** In the present embodiment, a video signal reference potential  $V_0$  applied to the pixels **101** from the signal lines DTL-1 to DTL-n and the potential of the cathode electrode (cathode potential) of the organic EL element in each of the pixels **101** are set to the same potential,  $V_a$ .

**[0118]** The cathode potential is supplied as a common potential to the organic EL elements of the individual pixels **101**. Thus, the potential  $V_a$  is supplied to a common wiring COM which is brought into conduction with the cathode electrodes of the organic EL elements in the individual pixels **101**.

**[0119]** The video signal reference potential  $V_0$  supplied from the signal lines DTL-1 to DTL-n is also set to the potential  $V_a$ . The horizontal drive circuit **103** selectively supplies a signal potential  $V_{in}$  and the video signal reference potential  $V_0$  to the signal lines DTL-1 to DTL-n. Thus, the horizontal drive circuit **103** performs control so as to supply the potential  $V_a$  when selecting the video signal reference potential  $V_0$ .

**[0120]** Thus, a video signal reference potential is supplied to a signal line for a period during which a scanning signal is supplied to a scanning line during the driving of the preceding pixel row, thus preventing the video signal reference potential from being drawn to a potential higher or lower than the potential  $V_a$  for a period during which threshold correction is performed on a drive transistor in the current pixel. That is, even when a gate of a drive transistor and a cathode of an organic EL element are electrically shorted to each other, a luminance change area can be prevented from occurring across the preceding pixels.

#### Driving Method

**[0121]** FIG. 11 is a timing waveform diagram illustrating a method for driving a display device according to the present embodiment. The timing waveform diagram shown in FIG. 11 is similar to the timing waveform diagram shown in FIG. 3 in that a light-emission period, threshold correction periods, and a sampling period & mobility correction period are repeated, but is different in that a video signal reference potential supplied to a signal line is set to the potential  $V_a$ , which is the same as the cathode potential.

**[0122]** The video signal line potential (DTL) is selectively switched between the video signal  $V_{in}$  and the video signal reference potential  $V_a$ . The video signal reference potential is set to the potential  $V_a$ , thereby setting the gate potential ( $V_g$ ) of the drive transistor to the potential  $V_a$  within the threshold correction periods. Since all the pixels are based on the same potential  $V_a$ , uniformity in luminance can be maintained.

**[0123]** FIG. 12 is a timing waveform diagram when a defect has been caused in the pixel configuration shown in FIG. 9A according to the present embodiment due to an electrical short between the gate  $g$  of the drive transistor **1B** and the cathode **1H**. In the timing waveform diagram shown in FIG. 12, the timings of the scanning lines having scanning line numbers are represented in association with pixels

$V_{n-6}$  to  $V_{n+2}$ , and the pixel  $V_n$  is a defective pixel. Changes in video signal potential are represented using DTL. In FIG. 12, each of periods (A) to (L) corresponds to one horizontal period (1H).

**[0124]** As shown in FIG. 9A, if the gate  $g$  of the drive transistor **1B** and the cathode **1H** are electrically shorted to each other, an existing configuration may cause a problem in the periods (F) to (J) shown in FIG. 12. That is, within those periods, at the time of a transition of the scanning line WSL corresponding to the defective pixel  $V_n$  to the high-potential side, the potential supplied to the video signal line DTL is drawn to the cathode potential  $V_{cath}$  (see portions indicated by broken lines shown in FIG. 12).

**[0125]** In the configuration of the present embodiment, in contrast, the video signal reference potential  $V_0$  applied to the video signal line DTL is equal to the potential  $V_a$ , and the cathode potential  $V_{cath}$  is equal to the potential  $V_a$ . That is, control is performed so that the video signal reference potential  $V_0$  and the cathode potential  $V_{cath}$  are set to the same potential  $V_a$ .

**[0126]** Consequently, in each of the pixels  $V_{n-4}$  to  $V_{n-1}$ , the video signal reference potential  $V_0$  immediately before the sampling of the video signal potential is equal to the potential  $V_a$ , thus providing the same criterion as that of the other pixels. Thus, the input signal to the gate  $g$  of the drive transistor **1B** has an amplitude given by  $V_{in}=V_{sig}-V_a$ , resulting in no increase in luminance of several pixels preceding the defective pixel  $V_n$ .

**[0127]** In the embodiment described above, the application to an organic EL display device including organic EL elements as electro-optical elements of the pixels **101** has been described by way of example. However, embodiments of the present invention are not limited to this application example, and can be applied to any display device including a current-driven electro-optical element (light-emitting element) whose light emission luminance changes in accordance with the current value of a current flowing in the device.

**[0128]** Furthermore, the pixels **101** each having a 2Tr/1C pixel configuration including two transistors (Tr) and one capacitor (C) by way of example. However, embodiments of the present invention are not limited thereto, and can also be applied to any other pixel configuration such as a 4Tr/1C pixel configuration including four transistors (Tr) and one capacitor (C).

#### 4. Application Examples

**[0129]** The display device according to the present embodiment described above can be applied in various electronic apparatuses shown in FIGS. 13 to 17G, by way of example. The display device can be applied to display devices used in electronic apparatuses in any field that is configured such that a video signal input to an electronic apparatus or a video signal generated in an electronic apparatus can be displayed as an image or video, such as a digital camera, a notebook-sized personal computer, a mobile terminal device such as a mobile phone, and a video camera.

**[0130]** The use of the display device according to the present embodiment as a display device in electronic apparatuses in any field provides improved quality of a displayed image. Therefore, advantageously, various electronic apparatuses allow the high-quality display of images.

[0131] The display device according to the present embodiment may also include a module having a sealed configuration. For example, a display module may be formed so as to be attached to a transparent facing portion of glass or the like that faces the pixel array unit 102. The transparent facing portion may have a color filter, a protective film, and the like, and may also have a light shielding film. The display module may have a circuit unit configured to input or output a signal or the like to a pixel array unit from the outside, a flexible printed circuit (FPC), and the like.

[0132] Specific examples of electronic apparatuses in which the display device of the present embodiment can be applied will be described.

[0133] FIG. 13 is a perspective view showing the appearance of a television set according to an application example of the present embodiment. The television set according to the application example includes a video display screen unit 107 having a front panel 108, a glass filter 109, and the like. The video display screen unit 107 can be implemented by using the display device according to the present embodiment.

[0134] FIGS. 14A and 14B are perspective views showing the appearance of a digital camera according to another application example of the present embodiment and showing the front and rear of the digital camera, respectively. The digital camera according to the present application example includes a light emitting unit 111 for emitting flash light, a display unit 112, a menu switch 113, and a shutter button 114. The display unit 112 can be implemented by using the display device according to the present embodiment.

[0135] FIG. 15 is a perspective view showing the appearance of a notebook-sized personal computer according to an application example of the present embodiment. The notebook-sized personal computer according to the present application example has a main body 121 including a keyboard 122 which is operated to enter characters or the like, and a display unit 123 for displaying an image. The display unit 123 can be implemented by using the display device according to the present embodiment.

[0136] FIG. 16 is a perspective view showing the appearance of a video camera according to an application example of the present embodiment. The video camera according to the present application example includes a main unit 131, a lens 132 disposed on a side surface of the video camera so as to be directed toward the front and configured to photograph a subject, a start/stop switch 133 which is operated for photographing, and a display unit 134. The display unit 134 can be implemented by using the display device according to the present embodiment.

[0137] FIGS. 17A to 17G are external views showing a mobile terminal device according to an application example of the present embodiment, for example, a mobile phone. FIGS. 17A and 17B are a front view and a side view of the mobile phone which is in its open state, respectively. FIGS. 17C, 17D, 17E, 17F, and 17G are a front view, a left side view, a right side view, a top view, and a bottom view of the mobile phone which is in its closed state, respectively. The mobile phone according to the present application example includes an upper housing 141, a lower housing 142, a connection portion (here, a hinge portion) 143, a display 144, a sub-display 145, a picture light 146, and a camera

147. The display 144 or the sub-display 145 can be implemented by using the display device according to the present embodiment.

[0138] A description will now be given of other features of the embodiment of the present invention for avoiding an electrical short between a gate electrode of a drive transistor and a second electrode of an electro-optical element.

[0139] FIGS. 18A to 18C are diagrams illustrating a wiring structure of a pixel. FIG. 18A is a plan view of the pixel, and FIGS. 18B and 18C are cross-sectional views taken along the lines XVIII B-XVIII B and XVIII C-XVIII C of FIG. 18A. As in a pattern layout shown in FIG. 18A, a storage capacitor 1C and an auxiliary capacitor 1J are generally arranged so that, in terms of the area occupied thereby and pattern layout efficiency, at least one side of the storage capacitor 1C and at least one side of the auxiliary capacitor 1J are adjacent to each other.

[0140] As shown in the cross-sectional view of FIG. 18B, the storage capacitor 1C and the auxiliary capacitor 1J are arranged so that first electrodes D1 are adjacent to each other on a glass substrate and second electrodes are integrally formed into a polysilicon electrode p-Si with a gate insulating film M1 between the first electrodes D1 and the second electrodes. When a polysilicon electrode p-Si is formed using a low-temperature polysilicon process, the storage capacitor 1C and the auxiliary capacitor 1J are formed of parallel flat plates in such a manner that the first electrodes D1 are formed as first metal wirings and the second electrodes are formed as a polysilicon electrode p-Si.

[0141] In FIG. 18C, in order to illustrate the relationship shown in FIG. 18B between the wiring layout and the upper and lower electrodes serving as the storage capacitor 1C and the auxiliary capacitor 1J shown in FIG. 7A, the numbers in the parentheses in FIG. 18C represent the reference numerals of the electrodes shown in FIG. 7A. The first metal wiring serving as the first electrode D1(g) of the storage capacitor 1C is connected to the gate g of the drive transistor 1B, and the polysilicon electrode p-Si(s) serving as the second electrode is connected to the source s of the drive transistor 1B. Further, the first metal wiring serving as the first electrode D1(1H) of the auxiliary capacitor 1J is connected to the cathode 1H of the organic EL element 1D, and the polysilicon electrode p-Si(s) serving as the second electrode is connected to the source s of the drive transistor 1B.

[0142] In the low-temperature polysilicon process, however, since it is difficult to perfectly avoid the occurrence of pattern defects due to dust or the like generated during the manufacturing process, laser repair techniques in the TFT manufacturing process are also employed. In particular, a short due to a pattern defect in wirings in the same layer occurs at a significantly higher rate than that of a short in interlayer wirings.

[0143] That is, in FIGS. 18A to 18C, the first electrodes D1 of the storage capacitor 1C and the auxiliary capacitor 1J are provided adjacent to each other in the same layer (first metal wirings). Thus, dust or the like is likely to be attached to wirings in the manufacturing process, resulting in a risk of a short occurring therebetween. The short between the wirings corresponds to a short shown in FIG. 7A between the gate g of the drive transistor 1B and the cathode of the organic EL element 1D (the source s of the drive transistor 1B), and may cause a change in the luminance of a defective pixel and pixels preceding in the transfer direction.

### 5. Example Configuration According to Present Embodiment Pixel Circuit

**[0144]** FIG. 9B is a circuit diagram illustrating the setting of a pixel potential. The pixel circuit includes an organic EL element 1D, a drive transistor 1B, a writing transistor 1A, and a storage capacitor 1C.

**[0145]** Specifically, an anode electrode of the organic EL element 1D is connected to a source electrode of the drive transistor 1B, and a gate electrode of the drive transistor 1B is connected to a source electrode or drain electrode of the writing transistor 1A. The storage capacitor 1C is further connected between the gate and source electrodes of the drive transistor 1B. In addition, an auxiliary capacitor 1J is connected between the anode (first electrode) and cathode (second electrode) of the organic EL element 1D.

**[0146]** The signal line DTL is connected to the drain electrode or source electrode of the writing transistor 1A. A gate electrode of the writing transistor 1A is connected to a scanning line (not shown), and is given a predetermined timing. A power supply line DSL is connected to the drain electrode of the drive transistor 1B.

**[0147]** In the above configuration of the pixel circuit, in the present embodiment, the storage capacitor 1C and the auxiliary capacitor 1J are arranged adjacent to each other, and the wiring of the storage capacitor 1C, which is brought into conduction with the gate electrode of the drive transistor 1B, and the wiring of the auxiliary capacitor 1J, which is brought into conduction with the cathode electrode of the organic EL element 1D, are provided in different layers, which constitutes a feature.

**[0148]** Furthermore, in the present embodiment, in the above configuration of the pixel circuit, the wiring of the storage capacitor 1C, which is brought into conduction with the source electrode of the drive transistor 1B, and the wiring of the auxiliary capacitor 1J, which is brought into conduction with the anode electrode of the organic EL element 1D, are provided in different layers.

**[0149]** Therefore, since the wiring of the storage capacitor 1C, which is brought into conduction with the gate electrode of the drive transistor 1B, and the wiring of the auxiliary capacitor 1J, which is brought into conduction with the cathode electrode of the organic EL element 1D, are provided in different layers, the occurrence of a short between the wirings can be more effectively avoided as compared with the case where they are provided in the same layer.

**[0150]** Here, the above wirings are principal wirings that are disposed on a flat surface of a substrate and a flat surface on an insulating film on the substrate, and contacts and the like provided between layers are not included. In the present embodiment, one of the above wirings is formed of a first metal wiring and the other is formed of polysilicon, which is formed with respect to the first metal wiring with a gate insulating film therebetween.

### System Configuration

**[0151]** FIG. 10 is a system configuration diagram showing an example of the present embodiment. As shown in FIG. 10, an organic EL display device 100 is configured to include a pixel array unit 102 having pixels (PXLC) 101 arranged in a two-dimensional matrix, and a driving unit arranged around the pixel array unit 102 to drive the pixels 101. The driving unit for driving the pixels 101 includes, for

example, a horizontal drive circuit 103, a write scanning circuit 104, and a power supply scanning circuit 105.

**[0152]** The pixel array unit 102 has scanning lines WSL-1 to WSL-m, power supply lines DSL-1 to DSL-m, and signal lines DTL-1 to DTL-n for the m-row n-column pixel array. The scanning lines WSL-1 to WSL-m and the power supply lines DSL-1 to DSL-m are disposed for the individual rows, and the signal lines DTL-1 to DTL-n are disposed for the individual pixel columns. The above configuration is the same as the system configuration shown in FIG. 1.

### Wiring Structure

**[0153]** FIGS. 19A to 20 are diagrams illustrating an example wiring structure according to the present embodiment. FIG. 19A is a plan view, and FIGS. 19B and 19C are cross-sectional views taken along the lines XIXB-XIXB and XIXC-XIXC of FIG. 19A, respectively. FIG. 20 is a cross-sectional view taken along the line XX-XX of FIG. 19A. As in a pattern layout shown in FIG. 19A, the storage capacitor 1C and the auxiliary capacitor 1J are arranged so that, in terms of the area occupied thereby and pattern layout efficiency, at least one side of the storage capacitor 1C and at least one side of the auxiliary capacitor 1J are adjacent to each other.

**[0154]** The storage capacitor 1C is formed as a parallel flat plate having a first electrode D1 and a polysilicon electrode p-Si serving as a second electrode, and the auxiliary capacitor 1J is formed as a parallel flat plate having a first electrode D1 and a polysilicon electrode p-Si' serving as a second electrode. In the present embodiment, therefore, the second electrodes of the storage capacitor 1C and the auxiliary capacitor 1J are implemented by using separate polysilicon electrodes instead of an integrated electrode.

**[0155]** Furthermore, the electrode of the storage capacitor 1C, which is brought into conduction with the gate g of the drive transistor 1B, and the electrode of the auxiliary capacitor 1J, which is brought into conduction with the cathode 1H of the organic EL element 1D, are provided in different wiring layers. That is, one of the electrode of the storage capacitor 1C, which is brought into conduction with the gate g of the drive transistor 1B, and the electrode of the auxiliary capacitor 1J, which is brought into conduction with the cathode 1H of the organic EL element 1D, is defined in the layer of a first metal wiring, and the other is defined in the layer of a polysilicon electrode p-Si.

**[0156]** FIGS. 19B and 19C show specific examples of wirings. In the figures, the numerals in the parentheses correspond to the numerals of the electrode shown in FIG. 9B.

**[0157]** First, in the specific example shown in FIG. 19B, the storage capacitor 1C is configured such that the first electrode D1(g) serving as the first metal wiring is connected to the gate g of the drive transistor 1B and the polysilicon electrode p-Si(s) serving as the second electrode is connected to the source s of the drive transistor 1B. The auxiliary capacitor 1J is configured such that the first electrode D1(s) serving as the first metal wiring is connected to the source s of the drive transistor 1B and the polysilicon electrode p-Si'(1H) serving as the second electrode is connected to the cathode 1H of the organic EL element 1D.

**[0158]** Accordingly, the electrode D1(g) of the storage capacitor 1C, which is brought into conduction with the gate g of the drive transistor 1B, and the electrode (polysilicon electrode p-Si'(1H)) of the auxiliary capacitor 1J, which is

brought into conduction with the cathode 1H of the organic EL element 1D, are provided in different wiring layers. Since these wirings are not in the same layer, a structure in which a short is less likely to occur due to dust or the like generated during the manufacturing process can be realized.

**[0159]** In the above wiring structure, furthermore, the second electrodes of the storage capacitor 1C and the auxiliary capacitor 1J are also provided in different wiring layers. Since the layers are positioned with an insulating layer diagonally held therebetween, the risk of a pattern short can be significantly reduced as compared with the case where the second electrodes are provided in the same layer.

**[0160]** Next, in the specific example shown in FIG. 19C, the storage capacitor 1C is configured such that the first electrode D1(s) serving as the first metal wiring is connected to the source s of the drive transistor 1B and the polysilicon electrode p-Si(g) serving as the second electrode is connected to the gate g of the drive transistor 1B. The auxiliary capacitor 1J is configured such that the first electrode D1(1H) serving as the first metal wiring is connected to the cathode 1H of the organic EL element 1D and the polysilicon electrode p-Si'(s) serving as the second electrode is connected to the source s of the drive transistor 1B. In other words, the wiring structure shown in FIG. 19C has an opposite connection relationship to the connection relationship between the wirings of the electrodes of the respective capacitors shown in FIG. 19B.

**[0161]** Accordingly, the electrode D1(g) of the storage capacitor 1C, which is brought into conduction with the gate g of the drive transistor 1B, and the electrode (polysilicon electrode p-Si'(1H)) of the auxiliary capacitor 1J, which is brought into conduction with the cathode 1H of the organic EL element 1D, are provided in different wiring layers. Since these wirings are not in the same layer, a structure in which a short is less likely to occur due to dust or the like generated during the manufacturing process can be realized.

**[0162]** In the above wiring structure, furthermore, the second electrodes of the storage capacitor 1C and the auxiliary capacitor 1J are also provided in different wiring layers. Since the layers are positioned with an insulating layer diagonally held therebetween, the risk of a pattern short can be significantly reduced as compared with the case where the second electrodes are provided in the same layer.

**[0163]** FIG. 20 is a cross-sectional view taken along the line XX-XX of FIG. 19A. In FIG. 20, the wiring relationship between the electrodes shown in FIG. 19B is illustrated. As described earlier, the electrode (polysilicon electrode p-Si(s)) of the storage capacitor 1C, which is brought into conduction with the source s of the drive transistor 1B, and the electrode D1(s) of the auxiliary capacitor 1J, which is brought into conduct with the anode of the organic EL element 1D (that is, the source s of the drive transistor 1B), are provided in different wiring layers. However, it is desirable that the respective electrodes be brought into conduction with each other because the electrodes represent the same node.

**[0164]** Therefore, as shown in FIG. 20, a contact hole CH1 extending through the interlayer insulating films M1 and M2 is connected to the electrode D1(s) of the auxiliary capacitor 1J, and a contact hole CH2 extending through the interlayer insulating film M2 is connected to the electrode (polysilicon electrode p-Si(s)) of the storage capacitor 1C. The contact holes CH1 and CH2 are brought into conduction with each other using a second metal wiring D2.

**[0165]** A similar structure having an opposite connection relationship to the connection relationship between the electrodes of the storage capacitor 1C and the auxiliary capacitor 1J shown in FIG. 20 can be applied to the wiring relationship between the electrodes shown in FIG. 19C.

#### Driving Method

**[0166]** FIG. 11 is a timing waveform diagram illustrating a method for driving a display device according to the present embodiment. The timing waveform diagram shown in FIG. 11 is similar to the timing waveform diagram shown in FIG. 3 in that a light-emission period, threshold correction periods, and a sampling period & mobility correction period are repeated.

**[0167]** In the pixel layout (wiring structure) according to the present embodiment described above, although the storage capacitor 1C and the auxiliary capacitor 1J are adjacent to each other, a short is less likely to occur between the gate g of the drive transistor 1B and the cathode 1H of the organic EL element 1D, thus reducing the occurrence of a defective pixel. Therefore, the driving method described above is performed to prevent the occurrence of a defective pixel incapable of emitting light shown in FIG. 8 so that the potential of the video signal line DTL is not drawn to the cathode potential  $V_{cath}$  during the periods (F) to (J) shown in FIG. 8 or no pixels whose luminance increases are generated.

**[0168]** In the embodiment described above, the application to an organic EL display device including organic EL elements as electro-optical elements of the pixels 101 has been described by way of example. However, embodiments of the present invention are not limited to this application example, and can be applied to any display device including a current-driven electro-optical element (light-emitting element) whose light emission luminance changes in accordance with the current value of a current flowing in the device.

**[0169]** Furthermore, the pixels 101 each having a 2Tr/1C pixel configuration including two transistors (Tr) and one capacitor (C) by way of example. However, embodiments of the present invention are not limited thereto, and can also be applied to any other pixel configuration such as a 4Tr/1C pixel configuration including four transistors (Tr) and one capacitor (C).

**[0170]** The present application contains subject matter related to that disclosed in Japanese Priority Patent Applications JP 2008-315467 filed in the Japan Patent Office on Dec. 11, 2008 and 2008-316551 filed in the Japan Patent Office on Dec. 12, 2008, the entire content of which is hereby incorporated by reference.

**[0171]** It should be understood by those skilled in the art that various modifications, combinations, sub-combinations and alterations may occur depending on design requirements and other factors insofar as they are within the scope of the appended claims or the equivalents thereof.

What is claimed is:

1. A display device comprising:
  - a pixel array unit having pixels arranged in a matrix, at least one of the pixels having an electro-optical element, a first capacitor, a second capacitor, a first transistor configured to supply a data signal to the first capacitor, and a second transistor configured to flow a drive current to the electro-optical element;
  - a data signal line extending in a first direction; and

a scan line extending in a second direction different from the first direction,  
wherein,  
the first capacitor has a first wiring and a second wiring overlapped with the first wiring partly,  
the second capacitor has a third wiring and a fourth wiring overlapped with the third wiring partly,  
the first wiring and the third wiring are disposed and not connected each other in a first layer,  
the second wiring and the fourth wiring are disposed and connected each other in a second layer which is different from the first layer,  
a gate of the second transistor and the first wiring are connected each other in the first layer, and  
in a plan view, the first capacitor and the second capacitor are arranged in the second direction.

\* \* \* \* \*