

(19)



(11)

EP 2 566 201 B1

(12)

EUROPEAN PATENT SPECIFICATION

(45) Date of publication and mention of the grant of the patent:
18.03.2015 Bulletin 2015/12

(51) Int Cl.:
H04W 4/00^(2009.01)

(21) Application number: **11774327.8**

(86) International application number:
PCT/CN2011/072394

(22) Date of filing: **01.04.2011**

(87) International publication number:
WO 2011/134336 (03.11.2011 Gazette 2011/44)

(54) MACHINE TYPE COMMUNICATION EVENTS REPORT METHOD, DEVICE AND SYSTEM

VERFAHREN, VORRICHTUNG UND SYSTEM ZUR MELDUNG VON MASCHINENKOMMUNIKATIONSEREIGNISSEN

PROCÉDÉ, DISPOSITIF ET SYSTÈME DE RAPPORT D'ÉVÉNEMENTS DE COMMUNICATION DE TYPE MACHINE

(84) Designated Contracting States:
AL AT BE BG CH CY CZ DE DK EE ES FI FR GB GR HR HU IE IS IT LI LT LU LV MC MK MT NL NO PL PT RO RS SE SI SK SM TR

(30) Priority: **26.04.2010 CN 201010171476**

(43) Date of publication of application:
06.03.2013 Bulletin 2013/10

(73) Proprietor: **ZTE Corporation
Shenzhen, Guangdong 518057 (CN)**

(72) Inventors:
• **LI, Zhijun
Guangdong 518057 (CN)**
• **XIE, Baoguo
Guangdong 518057 (CN)**
• **QU, Aiyuan
Guangdong 518057 (CN)**

(74) Representative: **Chimini, Francesco et al
Jacobacci & Partners S.p.A.
Piazza della Vittoria 11
25121 Brescia (IT)**

(56) References cited:
CN-A- 101 384 013 CN-A- 101 459 899
CN-A- 101 500 290 CN-A- 101 622 895

- **ZTE: "Architecture for service control optimization", 3GPP DRAFT; S2-100087 ARCHITECTURE FOR SERVICE CONTROL OPTIMIZATION, 3RD GENERATION PARTNERSHIP PROJECT (3GPP), MOBILE COMPETENCE CENTRE ; 650, ROUTE DES LUCIOLES ; F-06921 SOPHIA-ANTIPOLIS CEDEX ; FRANCE, vol. SA WG2, no. Shenzhen; 20100118, 12 January 2010 (2010-01-12), XP050432715, [retrieved on 2010-01-12]**
- **HUAWEI: "Solution for MTC Monitoring", 3GPP DRAFT; S2-100692_REVISION OF S2-100240_SOLUTION FOR MONITORING, 3RD GENERATION PARTNERSHIP PROJECT (3GPP), MOBILE COMPETENCE CENTRE ; 650, ROUTE DES LUCIOLES ; F-06921 SOPHIA-ANTIPOLIS CEDEX ; FRANCE, vol. SA WG2, no. Shenzhen; 20100118, 20 January 2010 (2010-01-20), XP050433120, [retrieved on 2010-01-20]**
- **ZTE ET AL: "MTC Server Discovery", 3GPP DRAFT; S2-101042 MTC SERVER DISCOVERY, 3RD GENERATION PARTNERSHIP PROJECT (3GPP), MOBILE COMPETENCE CENTRE ; 650, ROUTE DES LUCIOLES ; F-06921 SOPHIA-ANTIPOLIS CEDEX ; FRANCE, vol. SA WG2, no. San Francisco, USA; 20100222 - 20100226, 12 February 2010 (2010-02-12), XP050630597, [retrieved on 2010-02-12]**

EP 2 566 201 B1

Note: Within nine months of the publication of the mention of the grant of the European patent in the European Patent Bulletin, any person may give notice to the European Patent Office of opposition to that patent, in accordance with the Implementing Regulations. Notice of opposition shall not be deemed to have been filed until the opposition fee has been paid. (Art. 99(1) European Patent Convention).

- HUAWEI: "Network improvements for Small Data Transmissions", 3GPP DRAFT; S2-100244_NETWORK IMPROVEMENTS FOR SMALL DATA TRANSMISSIONS-V1, 3RD GENERATION PARTNERSHIP PROJECT (3GPP), MOBILE COMPETENCE CENTRE ; 650, ROUTE DES LUCIOLES ; F-06921 SOPHIA-ANTIPOLIS CEDEX ; FRANCE, vol. SA WG2, no. Shenzhen, China; 20100118 - 20100122, 12 January 2010 (2010-01-12), XP050630466, [retrieved on 2010-01-12]
- "3 rd Generation Partnership Project; Technical Specification Group Services and System Aspects; System Improvements for Machine-Type Communications; (Release 10)", 3GPP STANDARD; 3GPP TR 23.888, 3RD GENERATION PARTNERSHIP PROJECT (3GPP), MOBILE COMPETENCE CENTRE ; 650, ROUTE DES LUCIOLES ; F-06921 SOPHIA-ANTIPOLIS CEDEX ; FRANCE, no. V0.3.2, 22 March 2010 (2010-03-22), pages 1-33, XP050401986, [retrieved on 2010-03-22]
- "3 rd Generation Partnership Project; Technical Specification Group Services and System Aspects; Service requirements for Machine-Type Communications (MTC); Stage 1 (Release 10)", 3GPP STANDARD; 3GPP TS 22.368, 3RD GENERATION PARTNERSHIP PROJECT (3GPP), MOBILE COMPETENCE CENTRE ; 650, ROUTE DES LUCIOLES ; F-06921 SOPHIA-ANTIPOLIS CEDEX ; FRANCE, no. V10.0.0, 1 April 2010 (2010-04-01), pages 1-25, XP050402279, [retrieved on 2010-04-01]

Description**Field of the Invention**

5 **[0001]** The present invention relates to the field of communication, and particularly, to a Machine Type Communication event reporting method, device and system.

Background of the Invention

10 **[0002]** With the development of mobile network service and automatic control technologies, the Machine Type Communication (abbreviated as MTC) mode emerges. The MTC is also referred to as Machine to Machine (abbreviated as M2M) communication mode, in which both parties of the communication are machine devices.

15 **[0003]** In the M2M communication, the communication activity is controlled automatically, i.e. the initiation and termination of the communication and the control of some access and limitation during communication are all automatic activity. Such activities reply upon the constraint and control of the machine (i.e. terminals in M2M communication) activities in M2M communication. The activities of the terminal in the M2M communication are restrained by the service subscription data, and the network manages the terminal in M2M communication according to the service subscription data.

20 **[0004]** The most typical communication mode in Machine Type Communication is the communication between the terminal and the application server, wherein the terminal is referred to as MTC user equipment (MTC UE) and the application server is referred to as MTC server.

25 **[0005]** In the 2G/3G/LTE access network, the M2M communication mainly takes the packet service (abbreviated as PS) network as the underlying bearer network to realize the service layer communication between the MTC user equipment and the MTC server. In particular, the M2M communication entity can access the evolved packet system (abbreviated as EPS) network via the evolved universal mobile telecommunications system terrestrial radio access network (abbreviated as E-UTRAN), and can also can access the general packet radio service (abbreviated as GPRS) via the GSM/EDGE radio access network (abbreviated as GERAN)/UTRAN network. FIG. 1 is a schematic diagram of the architecture of an M2M communication entity accessing the EPS according to the related art. As shown in FIG. 1, the MTC server can serve as the application function (abbreviated as AF) and connect to the policy and charging rules function entity (abbreviated as PCRF) via an Rx interface, so as to realize the control of the bearer. In addition, the MTC server can serve as the SIP AS and connect to the home subscriber server (abbreviated as HSS) via a Sh interface, so as to access the application service data.

30 **[0006]** In FIG. 1, the MTC UE access the EPS network via the E-UTRAN (eNodeB). After an IP address is allocated thereto, the MTC UE can establish an IP channel with the MTC server so as to realize the upper layer service communication with the MTC server. The IP channel established between the MTC UE and the MTC server can be a logical IP channel, the physical path of which passes through: eNodeB, serving gateway (abbreviated as S-GW or SGW), and packet data network gateway (abbreviated as PDN GW, or P-GW, or PGW).

35 **[0007]** In the practical application, the MTS server needs to monitor the running state of the MTC UE so as to dynamically and timely learn the current state of the MTC UE and the changes of the state of the MTC UE. In this case, the state change of the MTC UE may include: the MTC UE de-attaches from the network, the MTC UE enters a non-connection state, the MTC UE release the wireless connection, and the current position of the MTC UE changes, etc. All these state changes of the MTC UE can be referred to as an MTC event. The MTC event to be monitored can be defined in the MTC subscription data of the home location register (abbreviated as HLR)/HSS, and sent to the serving general packet radio service support node (abbreviated as SGSN)/MME by the HLR/HSS according to the flow of the MTC UE attaching to the network. However, as to the detection of the MTC event, it usually has to be done by the network entity of the core network. For example, in the EPS network, the network element responsible for detecting the MTC event can be MME/SGW/PGW and so on, and in the GPRS network, the network element responsible for detecting the MTC event can be the SGSN/gateway GPRS support node (abbreviated as GGSN) and so on. After an MTC event has been detected, usually it has to be reported to the MTC server so that the MTC server can timely learn the running condition of the MTC UE.

40 **[0008]** In the related art, a reporting solution that takes the MME/SGSN as the MTC event detection entity or the GGSN/PGW as the MTC event detection entity is provided.

45 **[0009]** In this case, if the MME/SGSN is used as the MTC event detection entity, when the current MME/SGSN detects the occurrence of an MTC event, before MTC GW sends the MTC event reported to the MTC server, the MME/SGSN can send the MTC event report to the MTC GW by the following ways: (1) if there is a direct interface between the SGSN/MME and the MTC GW, then the SGSN/MME is used as an MTC event execution entity to directly send the MTC event report to the MTC GW; (2) the SGSN/MME sends the MTC event report to the GGSN/PGW using a GTP-C message with the GGSN/SGW/PGW, and the GGSN/PGW, as the MTC event reporting entity, sends the MTC event

report to the MTC GW using a MTCi interface with the MTC GW; and (3) the SGSN/MME sends the MTC event report to the GGSN/PGW using the GTP-C message, and the GGSN/PGW sends the MTC event report to the PCRF using the Gx interface with the PCRF, and the PCRF, as the MTC event reporting entity, sends the MTC event report to the MTC GW using the Rx interface with the MTC GW.

[0010] When the GGSN/PGW is the MTC event detection entity, if the GGSN/PGW currently detects the occurrence of an MTC event, before MTC GW sends the MTC event reported to the MTC server, the GGSN/PGW can send the MTC event report to the MTC GW by the following two ways: (1) the GGSN/PGW, as the event report entity, sends the MTC event report to the MTC GW using the MTCi interface with the MTC GW; and (2) the GGSN/PGW sends the MTC event report to the PCRF using the Gx interface with the PCRF, and the PCRF, as the event report entity, sends the MTC event report to the MTC GW using the Rx interface with the MTC GW.

[0011] The following listed documents D1-D6 are related art.

D1 ZTE: "Architecture for service control optimization",
3GPP DRAFT; S2-100087 ARCHITECTURE FOR SERVICE CONTROL OPTIMIZATION, 3RD GENERATION PARTNERSHIP PROJECT (3GPP), MOBILE COMPETENCE CENTRE ; 650, ROUTE DES LUCIOLES ; F-06921 SOPHIA-ANTIPOLIS CEDEX ; FRANCE, vol. SA WG2, no. Shenzhen; 20100118, 12 January 2010 (2010-01-12), XP050432715,

D2 HUAWEI: "Solution for MTC Monitoring",
3GPP DRAFT; S2-100692_REVISION OF S2-100240_SOLUTION FOR MONITORING, 3RD GENERATION PARTNERSHIP PROJECT (3GPP), MOBILE COMPETENCE CENTRE ; 650, ROUTE DES LUCIOLES ; F-06921 SOPHIA-ANTIPOLIS CEDEX ; FRANCE, vol. SA WG2, no. Shenzhen; 20100118, 20 January 2010 (2010-01-20), XP050433120,

D3 ZTE ET AL: "MTC Server Discovery", .
3GPP DRAFT; S2-101042 MTC SERVER DISCOVERY, 3RD GENERATION PARTNERSHIP PROJECT (3GPP), MOBILE COMPETENCE CENTRE ; 650, ROUTE DES LUCIOLES ; F-06921 SOPHIA-ANTIPOLIS CEDEX ; FRANCE, vol. SA WG2, no. San Francisco, USA; 20100222 - 20100226, 12 February 2010 (2010-02-12), XP050630597,

D4 HUAWEI: "Network improvements for Small Data Transmissions",
3GPP DRAFT; S2-100244_NETWORK IMPROVEMENTS FOR SMALL DATA TRANSMISSIONS-V1, 3RD GENERATION PARTNERSHIP PROJECT (3GPP), MOBILE COMPETENCE CENTRE ; 650, ROUTE DES LUCIOLES ; F-06921 SOPHIA-ANTIPOLIS CEDEX ; FRANCE, vol. SA WG2, no. Shenzhen, China; 20100118 - 20100122, 12 January 2010 (2010-01-12), XP050630466,

D5 "3 rd Generation Partnership Project; Technical Specification Group Services and System Aspects; System Improvements for Machine-Type Communications; (Release 10)",
3GPP STANDARD; 3GPP TR 23.888. 3RD GENERATION PARTNERSHIP PROJECT (3GPP), MOBILE COMPETENCE CENTRE ; 650, ROUTE DES LUCIOLES ; F-06921 SOPHIA-ANTIPOLIS CEDEX ; FRANCE, no. V0.3.2, 22 March 2010 (2010-03-22), pages 1-33, XP050401986,

D6 "3 rd Generation Partnership Project; Technical Specification Group Services and System Aspects; Service requirements for Machine-Type Communications (MTC); Stage 1 (Release 10)",
3GPP STANDARD; 3GPP TS 22.368, 3RD GENERATION PARTNERSHIP PROJECT (3GPP), MOBILE COMPETENCE CENTRE ; 650, ROUTE DES LUCIOLES ; F-06921 SOPHIA-ANTIPOLIS CEDEX ; FRANCE, no. V10.0.0, 1 April 2010 (2010-04-01), pages 1-25, XP050402279,

[0012] The inventors have found that in the related art when the MTC event detection entity reports the MTC event report, it is not designated which MTC server the MTC event report is to be sent to, which causes that the MTC event report is sent to a wrong MTC server, and then causes that the MTC server cannot effectively monitor the MTC UE.

Summary of the Invention

[0013] The present invention provides an MTC event reporting method and system, so as to solve at least one of the above problems.

[0014] An MTC event reporting method is provided according to one aspect of the present invention, comprising: a mobility management network element acquiring identifier information of an MTC server corresponding to an MTC device from a user subscription server (S502); the mobility management network element sending the identifier information to an MTC event reporting entity (S504); and the MTC event reporting entity reporting an MTC event report of the MTC device to the MTC server corresponding to the identifier information (S506);

wherein the MTC event reporting entity is a core network access gateway, and the mobility management network element sending the identifier information to the MTC event reporting entity comprises:

5 when establishing a bearer for the MTC device, the mobility management network element carrying the identifier information in a bearer establishment request to send to the core network access gateway; or
the mobility management network element sending the identifier information to the core network gateway when sending the MTC event report to the core network access gateway.

10 **[0015]** In this case, the mobility management network element acquiring the identifier information of the MTC server comprises: the mobility management network element sending a request to the user subscription server to request subscription data of the MTC device; and the user subscription server sending the identifier information when sending the subscription data to the mobility management network element.

[0016] In this case, the MTC event reporting entity is the mobility management network element.

15 **[0017]** In this case, the MTC event reporting entity is a policy and charging rules function entity (PCRF), and the mobility management network element sending the identifier information to the MTC event reporting entity comprises: when establishing a bearer for the MTC device, the mobility management network element carries the identifier information in a bearer establishment request to send to a core network gateway, and the core network gateway sending the identifier information to the PCRF by requesting policy and charging control from the PCRF; or the mobility management network element sending the identifier information to the core network gateway when sending the MTC event report to the core
20 network gateway, and the core network gateway sending the identifier information to the PCRF when sending the MTC event report to the PCRF.

[0018] In this case, the identifier information is an IP address of the MTC server.

25 **[0019]** In this case, the MTC event reporting entity reporting the MTC event report of the MTC device to the MTC server corresponding to the identifier information comprises: the MTC event reporting entity reporting the MTC event report to the MTC server corresponding to the IP address; or, the MTC event reporting entity carrying the IP address in the MTC event report to send to an MTC access gateway, and the MTC access gateway sending the MTC event report to the MTC server according to the IP address.

[0020] In this case, the identifier information is the fully qualified domain name of the MTC server.

30 **[0021]** In this case, the MTC event reporting entity reporting the MTC event report of the MTC device to the MTC server corresponding to the identifier information comprises: the MTC event reporting entity sending the MTC event report to an MTC access gateway, with the MTC event report carrying the fully qualified domain name; the MTC access gateway sending an inquiring request to a domain name server to inquire the IP address corresponding to the fully qualified domain name; and the MTC access gateway receiving the IP address returned by the domain name server, and sending the MTC event report to the MTC server corresponding to the IP address.

35 **[0022]** In this case, the MTC event reporting entity reporting the MTC event report of the MTC device to the MTC server corresponding to the identifier information comprises: the MTC event reporting entity sending an inquiring request to a domain name server to inquire the IP address corresponding to the fully qualified domain name; and the MTC event reporting entity receiving the IP address returned by the domain name server, and sending the MTC event report to the MTC server corresponding to the IP address.

40 **[0023]** In this case, the MTC event reporting entity reporting the MTC event report of the MTC device to the MTC server corresponding to the identifier information comprises: the MTC event reporting entity sending an inquiring request to a domain name server to inquire the IP address corresponding to the fully qualified domain name; the MTC event reporting entity receiving the IP address returned by the domain name server, and carrying the IP address in the MTC event report to send to an MTC access gateway; and the MTC access gateway sending the MTC event report to the
45 MTC server according to the IP address.

[0024] An MTC event reporting system is provided according to another aspect of the present invention, comprising: a user subscription server (10), configured to send to a mobility management network element identifier information of an MTC server corresponding to an MTC device; the mobility management network element (20), configured to send the identifier information to an MTC event reporting entity; and the MTC event reporting entity (30), configured to report
50 an MTC event report of the MTC device to the MTC server corresponding to the identifier information; wherein the MTC event reporting entity (30) is a core network access gateway, and the mobility management network element (20) sending the identifier information to the MTC event reporting entity (30) comprises:

55 when establishing a bearer for the MTC device, the mobility management network element (20) carrying the identifier information in a bearer establishment request to send to the core network access gateway; or
the mobility management network element (20) sending the identifier information to the core network access gateway when sending the MTC event report to the core network gateway.

[0025] In this case, the MTC event reporting entity (30) is the mobility management network element, a core network gateway or a PCRF.

[0026] A mobility management network element (20) is provided according to one aspect of the present invention, comprising: an acquisition module (200), configured to acquire identifier information of a Machine Type Communication (MTC) server corresponding to an MTC device from a user subscription server (10); and a sending module (202), configured to send the identifier information to an MTC event reporting entity (30) of the MTC device; wherein the MTC event reporting entity (30) is a core network access gateway, and the sending module (202) sending the identifier information to the MTC event reporting entity (30) comprises:

when establishing a bearer for the MTC device, the mobility management network element (20) carrying the identifier information in a bearer establishment request to send to the core network gateway; or the sending module (202) sending the identifier information to the core network gateway when sending the MTC event report to the core network gateway.

An MTC event reporting entity (30) is provided according to yet another aspect of the present invention, comprising: an acquisition module (300), configured to acquire identifier information of an MTC server corresponding to an MTC device from a user subscription server (10) or a mobility management network element (20); and a sending module (302), configured to send an MTC event report of the MTC device to the MTC server corresponding to the identifier information

wherein the MTC event reporting entity (30) is a core network access gateway, and the acquisition module (300) acquiring the identifier information of an MTC server corresponding to an MTC device from a mobility management network element (20) comprises:

when establishing a bearer for the MTC device, the mobility management network element (20) carrying the identifier information in a bearer establishment request to send to the core network gateway; or the mobility management network element (20) sending the identifier information to the core network access gateway when sending the MTC event report to the core network access gateway.

[0027] In the present invention, the user subscription server sends the identifier information of the MTC server corresponding to the MTC device. When reporting the MTC event report, the MTC event reporting entity reports the MTC event report to the MTC server corresponding to the identifier information. This solution solves the problem in the related art that when reporting the MTC event report, it is not designated which MTC server the MTC event report is to be sent to, which causes that the MTC event report is sent to a wrong MTC server, and then causes that the MTC server cannot effectively monitor the MTC UE.

Brief Description of the Drawings

[0028] The drawings described herein provide a further understanding of the present invention and form a part of the present application. The exemplary embodiments and the description thereof are used to explain the present invention without unduly limiting the scope of the present invention. In the drawings:

FIG. 1 is a schematic diagram of the architecture of an M2M communication entity accessing the EPS according to the related art;

FIG. 2 is a schematic diagram of the structure of a Machine Type Communication system according to embodiment I of the present invention;

FIG. 3 is a schematic diagram of the structure of a mobility management network element according to embodiment I of the present invention;

FIG. 4 is a schematic diagram of the structure of an MTC event reporting entity according to embodiment I of the present invention;

FIG. 5 is a flowchart of an MTC event reporting method according to embodiment I of the present invention;

FIG. 6 is a flowchart of sending the identifier information of an MTC server according to embodiment II of the present invention;

FIG. 7 is a signaling flowchart of an MTC event reporting method according to embodiment III of the present invention; and

FIG. 8 is a signaling flowchart of an MTC event reporting method according to embodiment IV of the present invention.

Detailed Description of Embodiments

[0029] The present invention will be described hereinafter in detail with reference to the drawings and in conjunction

with embodiments. It needs to be noted that the embodiments of the present application and the features in the embodiments can be combined with each other if there is no conflict.

Embodiment I

5

[0030] FIG. 2 is a schematic diagram of the structure of a Machine Type Communication system according to embodiment I of the present invention. The system comprises: a user subscription data server 10, a mobility management network element 20 and an MTC event reporting entity 30. In this case, the user subscription server 10 is configured to send to the mobility management network element 20 the identifier information of an MTC server 2 corresponding to an MTC device 1; the mobility management network element 20 is configured to send the information of this MTC server to the MTC event reporting entity 30; and the MTC event reporting entity 30 is configured to report an MTC event of the MTC device 1 to the MTC server 2 corresponding to this identifier information.

10

[0031] In this embodiment, if the M2M communication entity accesses the EPS network via the E-UTRAN, then the user subscription server 10 in the above system is the HSS, and the mobility management network element 20 is MME; and if the M2M communication entity accesses the GPRS via the GERAN/UTRAN network, then the user subscription server 10 is the HLR, and the mobility management network element 20 is SGSN.

15

[0032] In the above, the MTC event reporting entity 30 can be mobility management network element 10, also can be a core network gateway (which is PGW in the EPS network and GGSN in the GPRS network), and also can be the PCRF. As such, the system in this embodiment can detect and report the MTC event using any method provided in the related art.

20

[0033] In the related art, since no specific MTC server is designated when the MTC event detection entity and the MTC event reporting entity report an MTC event report, it causes that the MTC event report is sent to a wrong MTC server. However, in this embodiment, the user subscription server 10 sends the identifier information of the MTC server corresponding to the MTC device to the mobility management network element 20, the mobility management network element 20 sends this identifier information to the MTC event reporting entity 30, and the MTC event reporting entity 30 sends the MTC event report to the MTC server corresponding to this identifier information when reporting the MTC event report. Thus, it is ensured that the MTC event can be sent to a correct MTC server and then the MTC server can effectively monitor the MTC device.

25

[0034] FIG. 3 is a schematic diagram of the structure of a mobility management network element 20 according to embodiment I of the present invention. Mobility management network element 20 can comprise: an acquisition module 200 and a sending module 202. In this case, the acquisition module 200 is configured to acquire from the user subscription server the identifier information of the MTC server 2 corresponding to the MTC device 1; and the sending module 202 is configured to send this identifier information to the MTC event reporting entity 30 of the MTC device 1. For example, the acquisition module 200 can acquire the identifier information of the MTC server from the user subscription server 10 by sending a location update request to the user subscription server 10 when the MTC device is attaching to the network.

30

35

[0035] In the above, if the MTC event reporting entity 30 and the mobility management network element 20 are integrated, i.e. the mobility management network element 20 is used as the MTC event reporting entity 30 to report the MTC event, then the sending module 202 in the mobility management network element 20 does not need to send the identifier information of the MTC server.

40

[0036] By way of this embodiment, the mobility management network element 20 can acquire the identifier information of the MTC server corresponding to the MTC device from the user subscription server 10 and send this identifier information to the MTC event reporting entity 30. Hence, the MTC event reporting entity 30 can report the MTC event report of this MTC device to the MTC server corresponding to this identifier information, thus avoiding reporting the MTC event report to a wrong MTC server.

45

[0037] FIG. 4 is a schematic diagram of the structure of an MTC event reporting entity 30 according to embodiment I of the present invention. The MTC event reporting entity 30 mainly comprises: an acquisition module 300 and a sending module 302. In this case, if the MTC event reporting entity 30 is mobility management network element 20, then the acquisition module 300 is configured to acquire from the user subscription server 10 the identifier information of the MTC server 2 corresponding to the MTC device 1; and if the MTC event reporting entity 30 is a core network gateway or a PCRF, then the acquisition module 300 is configured to acquire from the mobility management network element 20 the identifier information of the MTC server 2 corresponding to the MTC device 1. The sending module 302 is configured to send an MTC event report of the MTC device 1 to the MTC server corresponding to this identifier information.

50

[0038] By way of the above MTC event reporting entity in this embodiment, the MTC event report of the MTC device can be reported to an MTC server corresponding to this MTC device. It is ensured that the MTC event report can be sent to a correct MTC server.

55

[0039] FIG. 5 is a flowchart of an MTC event reporting method according to embodiment I of the present invention, which method mainly comprises the following steps (steps S502 to S506).

[0040] Step S502, the mobility management network element 20 acquires from the user subscription server 10 the

identifier information of the MTC server 2 (i.e., the MTC device 1 is connected to the MTC server 2, and the MTC device 1 is managed by the MTC server 2) corresponding to the MTC device 1.

[0041] For example, the user subscription server 10 can carry the identifier information of the MTC server 2 in the subscription data of the MTC device 1 to send to the mobility management network element 20.

[0042] For example, this identifier information can be the IP address of the MTC server 2, or can be the fully qualified domain name (abbreviated as FQDN) of the MTC server.

[0043] Step S504, the mobility management network element 20 sends the identifier information to the MTC event reporting entity 30.

[0044] For example, the mobility management network element 20 can send the identifier information to the MTC event reporting entity 30 when establishing a bearer; or, the mobility management network element 20 is used as the MTC event detection entity, and when sending the detected MTC event report to the MTC event reporting entity 30, the mobility management network element 20 can send this identifier information to the MTC event reporting entity 30.

[0045] In the above, if the MTC event reporting entity 30 is the mobility management network element 20, then step S504 does not need to be performed.

[0046] Step S506, the MTC event reporting entity 30 reports the MTC event report of the MTC device 1 to the MTC server 2 corresponding to this identifier information.

[0047] For example, if this identifier information is the IP address of the MTC server 2, then the MTC event reporting entity 30 reports the MTC event to the corresponding MTC server 2 according to this IP address. If this identifier information is the FQDN of the MTC server 2, then the MTC event reporting entity 30 can acquire the address of the MTC server 2 according to this FQDN from the domain name server (abbreviated as DNS), so as to report the MTC event report of the MTC device 1 to the MTC server 2.

[0048] In practical application, if there has been a direct interface between the MTC event reporting entity 30 and the MTC server 2, then the MTC event reporting entity 30 can directly send the MTC event report to the MTC server 2. Or, the MTC event reporting entity 30 can also carry the identifier information of the MTC server 2 in the MTC event report to send to an MTC access gateway, and the MTC access gateway sends the MTC event report to the MTC server corresponding to this identifier information according to this identifier information. When the identifier information is FQDN, the MTC event reporting entity 30 can acquire the IP address of the MTC server 2 according to this FQDN and carry this IP address in the MTC event report to send to the MTC access gateway. Or, the MTC event reporting entity 30 can also carry this FQDN in the MTC event report, and the MTC access gateway acquires the IP address of the MTC server 2 from the domain name server according to this FQDN.

[0049] By way of the above MTC event report reporting method in this embodiment, the MTC event reporting entity 30 can send the MTC event report of the MTC device to the MTC server corresponding to this MTC device according to the identifier information of the MTC server acquired by the mobility management network element 20 from the user subscription server 10, so that the MTC event report can be sent to a correct MTC server. Thus, it is ensured that the MTC server can effectively monitor the MTC device.

Embodiment II

[0050] In this embodiment, it is taken as an example that when the MTC UE is attached to the network, the user subscription server 10 sends the MTC server information corresponding to this MTC UE to the mobility management network element 20.

[0051] FIG. 6 is a flowchart of the user subscription server 10 (HLR/HSS) sending MTC server information to the mobility management network element 20 (SGSN/MME) according to this embodiment. The method mainly comprises the following steps.

[0052] S601, the MTC UE requests to be attached to the network.

[0053] S602, the SGSN/MME sends a location update request to the HLR/HSS.

[0054] S603, in response to the location update request of the SGSN/MME, the HLR/HSS returns a location update response and inserts the user subscription data of the MTC UE into the SGSN/MME.

[0055] In the above, when sending user subscription data to the SGSN/MME, the HLR/HSS also contains MTC subscription data in the user subscription data. In the MTC subscription data, the MTC event to be detected by the network, the activities to be taken by the network after an event is detected, etc. are defined.

[0056] In the above, when sending user subscription data to the SGSN/MME, the HLR/MME sends the identifier information of the MTC server. The identifier information of the MTC server can be the IP address of an MTC server. The identifier information can also be the FQDN of the MTC server, and the corresponding IP address can be obtained by inquiring the DNS system according to this FQDN.

[0057] In the above, the identifier information of the MTC server can be contained in the MTC subscription data, and can also be independent of the MTC subscription data but contained in the user subscription data, or can be independent of the user subscription data.

[0058] S604, the SGSN/MME receives the location update response and parses the user subscription data, MTC subscription data and the identifier information of the MTC server from the location update response.

[0059] The SGSN/MME can store the MTC server information locally.

5 **[0060]** S605, optionally, as to an EPS system, the MME may establish a default bearer for the MTC UE, and the MME initiates a bearer establishment request toward the PGW and establishes a default bearer for the MTC UE.

[0061] S606, based on S605, during the establishment of the default bearer, the PGW may interact with the PCRF so as to obtain the PCC policy and complete the establishment of the default bearer. The PGW may also acquire the policy from a local policy database.

10 **[0062]** S607, the SGSN/MME returns an attachment response to the MTC UE, and the MTC UE is successfully attached to the network.

[0063] By way of this embodiment, when the MTC UE is attached to the network, the HLR/HSS can send the identifier information of the MTC server which manages the MTC UE to the SGSN/MME. Hence, when subsequently reporting the MTC event report of this MTC UE, the MTC event reporting entity can acquire the identifier information of this MTC server from the SGSN/MME so as to report the MTC event report to the corresponding MTC server.

15 **[0064]** It needs to be noted that although in this embodiment when the MTC UE is attached, the HLR/HSS sends the user subscription information of this MTC UE and sends the identifier information of the MTC server corresponding to this MTC UE to the SGSN/MME. But it is not limited to this. For example, the SGSN/MME can send a request to the HLR/MME when necessary to request the identifier information of the MTC server corresponding to this MTC UE, and after receiving this request, the HLR/HSS separately sends the identifier information of the MTC server to the SGSN/MME.

20
Embodiment III

[0065] In this embodiment, it is taken as an example that the mobility management network element 20 sends the identifier information of the MTC server 2 to the MTC event reporting entity 30 when establishing a bearer.

25 **[0066]** FIG. 7 is a flowchart of the SGSN/MME sending the MTC server information to the MTC event reporting entity 30 when establishing a bearer for the MTC UE according to this embodiment. The method mainly includes the following steps.

[0067] S701, the SGSN/MME obtains the identifier information of the MTC server from the HLR/HSS.

30 **[0068]** In this step, the SGSN/MME can obtain the information of the MTC server from the HLR/HSS based on the above embodiment II.

[0069] S702, if the MTC UE accesses a GPRS system, then the MTC UE initiates a PDP context establishment process to request the SGSN to establish a bearer for the MTC UE; and if the MTC UE accesses an EPS system, corresponding to step S605 shown in FIG. 6, the MME indicates the PGW to establish a default bearer for the MTC UE.

35 **[0070]** In this step, the SGSN/MME contains the identifier information of the MTC server in a bearer establishment request to transfer to the GGSN/PGW. The GGSN/PGW stores this MTC server information.

[0071] If the MTC event reporting entity 30 is the GGSN/PGW, then in this step the GGSN/PGW acquires the identifier information of the MTC server.

40 **[0072]** S703, based on S702, if the GGSN/PGW needs to acquire policy data from the PCRF during the establishment of the bearer, then the GGSN/PGW requests the PCC policy from the PCRF so as to complete the establishment of the bearer.

[0073] In this step, if the MTC event reporting entity 30 is the PCRF, then the GGSN/PGW contains the information about the MTC server in a PCC policy request to transfer to the PCRF, and the PCRF stores this MTC server information.

[0074] S704, the establishment of the bearer is completed, and a bearer establishment response is returned.

45 **[0075]** By way of this embodiment, the mobility management network element can send the identifier information of the MTC server to the MTC event reporting entity by way of the bearer establishment process.

Embodiment IV

50 **[0076]** In this embodiment, it is taken as an example that the SGSN/MME is an MTC event detection entity and the SGSN/MME sends the identifier of the MTC server to the MTC event detection entity by way of the MTC event report.

[0077] FIG. 8 is a flowchart of the SGSN/MME transferring the identifier information of the MTC server to the MTC event reporting entity (GGSN/PGW and PCRF). The method mainly comprises the following steps.

[0078] S801, the SGSN/MME detects an MTC event.

55 **[0079]** When the SGSN/MME detects an MTC event, if the SGSN/MME itself is an MTC event reporting entity, i.e. there is a direct interface between the SGSN/MME and the MTC GW (or MTC Server), then step S802 will be performed. If the MTC event reporting entity is a core network gateway (GGSN/PGW), then step S803 will be performed. If the MTC event reporting entity is the PCRF, then step S804 will be performed after step S803 has been performed.

[0080] S802, the SGSN/MME directly sends the MTC event report to the MTC GW (MTC Server), and if it is sent to

the MTC GW, then this MTC event report carries the identifier information of the MTC server, and the MTC GW sends the MTC event report to the MTC server corresponding to this identifier information.

[0081] S803, the SGSN/MME sends the MTC event report to the GGSN/PGW by a GTP-C message and carries the identifier information of the MTC server in the GTP-C message.

[0082] If there is a direct interface between the GGSN/PGW and MTC Server, then the GGSN/PGW sends the MTC event report to the corresponding MTC server. Otherwise, the GGSN/PGW sends the MTC event report to the MTC GW, which MTC event report carries the identifier information of this MTC server, and the MTC GW sends this MTC event report to the MTC server corresponding to this identifier information.

[0083] S804, the GGSN/PGW sends the MTC event report to the PCRF by a bearer change request and carries the identifier information of the MTC server in the bearer change request.

[0084] If there is a direct interface (Rx) between the PCRF and MTC Server, then the PCRF sends the MTC event report to the corresponding MTC server via Rx. Otherwise, the GGSN/PGW sends the MTC event report to the MTC GW, which MTC event report carries the identifier information of this MTC server, and the MTC GW sends this MTC event report to the MTC server corresponding to this identifier information.

[0085] In this embodiment, when the SGSN/MME is used as an MTC event detection entity, the address of the MTC server acquired by the SGSN/MME can be sent to the MTC event detection entity, so that the MTC event report can be sent to a correct MTC server.

[0086] It can be seen from the above description of the embodiments of the present invention, the user subscription server sends to the mobility management network element the identifier information of the MTC server corresponding to the MTC device. When reporting the MTC event report, the MTC event reporting entity reports the MTC event report to the MTC server corresponding to the identifier information. This solution solves the problem in the related art that when the MTC event report is reported, the MTC event report is not designated to send to which MTC server, thus causing that the MTC event report is sent to a wrong MTC server and that the MTC server cannot effectively monitor the MTC UE.

[0087] Obviously, those skilled in the art should understand that the above module or steps of the present invention can be implemented using a general-purpose computing device. They can be integrated on a single computing device or distributed over a network consisted of multiple computing device. Optionally, they can be implemented using computing device executable program code. Thus, they can be stored in a storage device for being executed by the computing device. In some cases, the shown or described steps can be performed in an order different from the order here. Or, they can be made into various integrated circuit modules respectively, or some modules or steps therein are made into a single integrated circuit module for implementation. In this way, the present invention is not limited to any particular combination of hardware and software.

[0088] Above description is only to illustrate the preferred embodiments but not to limit the present invention. Various alternations and changes to the present invention are apparent to those skilled in the art. The scope defined in the claims shall comprise any modification, equivalent substitution and improvement within the principle of the present invention.

Claims

1. A Machine Type Communication (MTC) event reporting method, **characterized by** comprising:

a mobility management network element acquiring identifier information of an MTC server corresponding to an MTC device from a user subscription server (S502);

the mobility management network element sending the identifier information to an MTC event reporting entity (S504); and

the MTC event reporting entity reporting an MTC event report of the MTC device to the MTC server corresponding to the identifier information (S506);

wherein the MTC event reporting entity is a core network access gateway, and the mobility management network element sending the identifier information to the MTC event reporting entity comprises:

when establishing a bearer for the MTC device, the mobility management network element carrying the identifier information in a bearer establishment request to send to the core network access gateway; or
the mobility management network element sending the identifier information to the core network gateway when sending the MTC event report to the core network access gateway.

2. The method according to Claim 1, **characterized in that** the mobility management network element acquiring the identifier information of the MTC server comprises:

the mobility management network element sending a request to the user subscription server to request subscription data of the MTC device; and
the user subscription server sending the identifier information when sending the subscription data to the mobility management network element.

5 3. The method according to Claim 1, **characterized in that** the MTC event reporting entity is the mobility management network element.

10 4. The method according to Claim 1, **characterized in that** the MTC event reporting entity is a policy and charging rules function entity (PCRF), and the mobility management network element sending the identifier information to the MTC event reporting entity comprises:

15 when establishing a bearer for the MTC device, the mobility management network element carries the identifier information in a bearer establishment request to send to a core network gateway, and the core network gateway sending the identifier information to the PCRF by requesting policy and charging control from the PCRF; or
the mobility management network element sending the identifier information to the core network gateway when sending the MTC event report to the core network gateway, and the core network gateway sending the identifier information to the PCRF when sending the MTC event report to the PCRF.

20 5. The method according to any one of Claims 1 to 4, **characterized in that** the identifier information is an IP address of the MTC server.

25 6. The method according to Claim 5, **characterized in that** the MTC event reporting entity reporting the MTC event report of the MTC device to the MTC server corresponding to the identifier information comprises: the MTC event reporting entity reporting the MTC event report to the MTC server corresponding to the IP address; or, the MTC event reporting entity carrying the IP address in the MTC event report to send to an MTC access gateway, and the MTC access gateway sending the MTC event report to the MTC server according to the IP address.

30 7. The method according to any one of Claims 1 to 4, **characterized in that** the identifier information is a fully qualified domain name of the MTC server.

8. The method according to Claim 7, **characterized in that** the MTC event reporting entity reporting the MTC event report of the MTC device to the MTC server corresponding to the identifier information comprises:

35 the MTC event reporting entity sending the MTC event report to an MTC access gateway, with the MTC event report carrying the fully qualified domain name;
the MTC access gateway sending an inquiring request to a domain name server to inquire an IP address corresponding to the fully qualified domain name; and
the MTC access gateway receiving the IP address returned by the domain name server, and sending the MTC
40 event report to the MTC server corresponding to the IP address.

9. The method according to Claim 7, **characterized in that** the MTC event reporting entity reporting the MTC event report of the MTC device to the MTC server corresponding to the identifier information comprises:

45 the MTC event reporting entity sending an inquiring request to a domain name server to inquire an IP address corresponding to the fully qualified domain name; and
the MTC event reporting entity receiving the IP address returned by the domain name server, and sending the MTC event report to the MTC server corresponding to the IP address.

50 10. The method according to Claim 7, **characterized in that** the MTC event reporting entity reporting the MTC event report of the MTC device to the MTC server corresponding to the identifier information comprises:

55 the MTC event reporting entity sending an inquiring request to a domain name server to inquire an IP address corresponding to the fully qualified domain name;
the MTC event reporting entity receiving the IP address returned by the domain name server, and carrying the IP address in the MTC event report to send to an MTC access gateway; and
the MTC access gateway sending the MTC event report to the MTC server according to the IP address.

11. A Machine Type Communication (MTC) system, **characterized by** comprising:

a user subscription server (10), configured to send to a mobility management network element identifier information of an MTC server corresponding to an MTC device;
 5 the mobility management network element (20), configured to send the identifier information to an MTC event reporting entity; and
 the MTC event reporting entity (30), configured to report an MTC event report of the MTC device to the MTC server corresponding to the identifier information;
 10 wherein the MTC event reporting entity (30) is a core network access gateway, and the mobility management network element (20) sending the identifier information to the MTC event reporting entity (30) comprises:

when establishing a bearer for the MTC device, the mobility management network element (20) carrying the identifier information in a bearer establishment request to send to the core network access gateway; or
 15 the mobility management network element (20) sending the identifier information to the core network access gateway when sending the MTC event report to the core network gateway.

12. The system according to Claim 11, **characterized in that** the MTC event reporting entity (30) is the mobility management network element (20), a core network gateway or a policy and charging rules function entity (PCRF).

20 13. A mobility management network element (20), **characterized by** comprising:

an acquisition module (200), configured to acquire identifier information of a Machine Type Communication (MTC) server corresponding to an MTC device from a user subscription server (10); and
 25 a sending module (202), configured to send the identifier information to an MTC event reporting entity (30) of the MTC device;
 wherein the MTC event reporting entity (30) is a core network access gateway, and the sending module (202) sending the identifier information to the MTC event reporting entity (30) comprises:

when establishing a bearer for the MTC device, the mobility management network element (20) carrying the identifier information in a bearer establishment request to send to the core network gateway; or
 30 the sending module (202) sending the identifier information to the core network gateway when sending the MTC event report to the core network gateway.

35 14. A Machine Type Communication (MTC) event reporting entity (30), **characterized by** comprising:

an acquisition module (300), configured to acquire identifier information of an MTC server corresponding to an MTC device from a user subscription server (10) or a mobility management network element (20); and
 a sending module (302), configured to send an MTC event report of the MTC device to the MTC server corresponding to the identifier information
 40 wherein the MTC event reporting entity (30) is a core network access gateway, and the acquisition module (300) acquiring the identifier information of an MTC server corresponding to an MTC device from a mobility management network element (20) comprises:

when establishing a bearer for the MTC device, the mobility management network element (20) carrying the identifier information in a bearer establishment request to send to the core network gateway; or
 45 the mobility management network element (20) sending the identifier information to the core network access gateway when sending the MTC event report to the core network access gateway.

50 Patentansprüche

1. Ein Ereignismeldeverfahren bei einer Maschinenkommunikation (Machine-Type Communication, MTC), **dadurch gekennzeichnet,**
 55 **dass** es ein Mobilitätsmanagement-Netzwerkselement umfasst, das Kennungsinformation eines MTC-Servers entsprechend einer MTC-Vorrichtung von einem Nutzer-Abonnenten-Server (S502) erhält, wobei das Mobilitätsmanagement-Netzwerkselement die Kennungsinformation an eine MTC-Ereignismeldeeinheit (S504) sendet, und wobei die MTC-Ereignismeldeeinheit eine MTC-Ereignismeldung der MTC-Vorrichtung an den MTC-Server ent-

sprechend der Kennungsinformation (S506) meldet,
wobei die MTC-Ereignismeldeeinheit ein Kernnetzwerkzugriffs-Gateway ist, und wobei das Senden der Kennungsinformation an die MTC-Ereignismeldeeinheit durch das Mobilitätsmanagement-Netzwerkelement, Folgendes umfasst:

5

wenn ein Inhaber für die MTC-Vorrichtung eingerichtet wird, sendet das Mobilitätsmanagement-Netzwerkelement,
das die Kennungsinformation in einer Inhaberaufbauanfrage trägt, an das Kernnetzwerkzugriffs-Gateway,
oder
10 das Mobilitätsmanagement-Netzwerkelement sendet die Kennungsinformation an das Kernnetzwerk-Gateway,
wenn die MTC-Ereignismeldung an das Kernnetzwerkzugriffs-Gateway gesendet wird.

2. Verfahren gemäß Anspruch 1,

dadurch gekennzeichnet,

15 **dass** das Mobilitätsmanagement-Netzwerkelement, das die Kennungsinformation des MTC-Servers abfragt, Folgendes umfasst:

das Mobilitätsmanagement-Netzwerkelement, das eine Anfrage an den Nutzer-Abonnenten-Server sendet,
um die Abonentendaten der MTC-Vorrichtung anzufordern, und
20 der Nutzer-Abonnenten-Server sendet die Kennungsinformation, wenn die Abonentendaten an das Mobilitätsmanagement-Netzwerkelement gesendet werden.

3. Verfahren gemäß Anspruch 1,

dadurch gekennzeichnet,

25 **dass** die MTC-Ereignismeldeeinheit das Mobilitätsmanagement-Netzwerkelement ist.

4. Verfahren gemäß Anspruch 1,

dadurch gekennzeichnet,

30 **dass** die MTC-Ereignismeldeeinheit eine Policy- und Gebührenbelastungsregeln-Funktionseinheit (PCRF) ist, und wobei das Mobilitätsmanagement-Netzwerkelement, das die Kennungsinformation an die MTC-Ereignismeldeeinheit sendet, Folgendes umfasst:

35

wenn ein Inhaber für die MTC-Vorrichtung eingerichtet wird, trägt das Mobilitätsmanagement-Netzwerkelement die Kennungsinformation in einer Inhaberaufbauanfrage, um diese an ein Kernnetzwerk-Gateway zu senden, und das Kernnetzwerk-Gateway sendet die Kennungsinformation an die PCRF-Einheit, indem sie eine Policy- und Gebührenbelastungsregel von der PCRF-Einheit abfragt, oder
das Mobilitätsmanagement-Netzwerkelement sendet die Kennungsinformation an das Kernnetzwerk-Gateway, wenn die MTC-Ereignismeldung an das Kernnetzwerk-Gateway gesendet wird, und das Kernnetzwerk-Gateway sendet die Kennungsinformation an die PCRF-Einheit, wenn die MTC-Ereignismeldung an die PCRF-Einheit gesendet wird.
40

5. Verfahren gemäß irgend einem der Ansprüche 1 bis 4,

dadurch gekennzeichnet,

45 **dass** die Kennungsinformation eine IP-Adresse des MTC-Servers ist.

6. Verfahren gemäß Anspruch 5,

dadurch gekennzeichnet,

50 **dass** die MTC-Ereignismeldeeinheit, die die MTC-Ereignismeldung der MTC-Vorrichtung an den MTC-Server entsprechend der Kennungsinformation sendet, Folgendes umfasst: die MTC-Ereignismeldeeinheit gibt die MTC-Ereignismeldung an den MTC-Server entsprechend der IP-Adresse ab, oder die MTC-Ereignismeldeeinheit trägt die IP-Adresse in der MTC-Ereignismeldung, um diese an ein MTC-Zugriffs-Gateway zu senden, und das MTC-Zugriffs-Gateway sendet die MTC-Ereignismeldung an den MTC-Server gemäß der IP-Adresse.

7. Verfahren gemäß irgend einem der Ansprüche 1 bis 4,

dadurch gekennzeichnet,

55 **dass** die Kennungsinformation ein vollständiger Domänenname des MTC-Servers ist.

8. Verfahren gemäß Anspruch 7,

dadurch gekennzeichnet,

dass die MTC-Ereignismeldeeinheit, die die MTC-Ereignismeldung der MTC-Vorrichtung an den MTC-Server entsprechend der Kennungsinformation abgibt, Folgendes umfasst:

5 die MTC-Ereignismeldeeinheit sendet die MTC-Ereignismeldung an ein MTC-Zugriff-Gateway, wobei die MTC-Ereignismeldung den vollständigen Domännennamen enthält,
das MTC-Zugriff-Gateway sendet eine Anfrage an einen Domännennamen-Server, um eine IP-Adresse entsprechend dem vollständigen Domännennamen zu erfragen, und
10 das MTC-Zugriff-Gateway empfängt die IP-Adresse, die von dem Domännennamen-Server zurückgesandt wurde, und sendet die MTC-Ereignismeldung an den MTC-Server entsprechend der IP-Adresse.

9. Verfahren gemäß Anspruch 7,

dadurch gekennzeichnet,

dass die MTC-Ereignismeldeeinheit, die die MTC-Ereignismeldung der MTC-Vorrichtung an den MTC-Server entsprechend der Kennungsinformation sendet, Folgendes umfasst:

15 die MTC-Ereignismeldeeinheit sendet eine Anfrage an einen Domännennamen-Server, um eine IP-Adresse entsprechend dem vollständigen Domännennamen zu erfragen, und
die MTC-Ereignismeldeeinheit empfängt die IP-Adresse, die von dem Domännennamen-Server zurückgesendet wurde, und sendet die MTC-Ereignismeldung an den MTC-Server entsprechend der IP-Adresse.

10. Verfahren gemäß Anspruch 7,

dadurch gekennzeichnet,

dass die MTC-Ereignismeldeeinheit, die die MTC-Ereignismeldung der MTC-Vorrichtung an den MTC-Server entsprechend der Kennungsinformation sendet, Folgendes umfasst:

25 die MTC-Ereignismeldeeinheit sendet eine Anfrage an einen Domännennamen-Server, um eine IP-Adresse entsprechend dem vollständigen Domännennamen zu erfragen,
die MTC-Ereignismeldeeinheit, die die vom Domännennamen-Server zurückgesandte IP-Adresse empfängt und
30 die IP-Adresse in der MTC-Ereignismeldung trägt, sendet diese an ein MTC-Zugriff-Gateway, und
das MTC-Zugriff-Gateway sendet die MTC-Ereignismeldung an den MTC-Server gemäß der IP-Adresse.

11. Machine-to-Machine-Kommunikation (MTC)-System, **dadurch gekennzeichnet, dass** sie Folgendes umfasst einen

35 Nutzer-Abonnenten-Server (10), der derart ausgebildet ist, dass er die Kennungsinformation eines MTC-Servers entsprechend einer MTC-Vorrichtung an ein Mobilitätsmanagement-Netzwerkelement sendet,
das Mobilitätsmanagement-Netzwerkelement (20), das derart ausgebildet ist, dass es die Kennungsinformation an eine MTC-Ereignismeldeeinheit sendet, und
die MTC-Ereignismeldeeinheit (30), die derart ausgebildet ist, dass sie eine MTC-Ereignismeldung der MTC-Vorrichtung an den MTC-Server entsprechend der Kennungsinformation sendet,
40 wobei die MTC-Ereignismeldeeinheit (30) ein Kernnetzwerkzugriff-Gateway ist, und wobei das Mobilitätsmanagement-Netzwerkelement (20), das die Kennungsinformation an die MTC-Ereignismeldeeinheit (30) sendet, Folgendes umfasst:

45 wenn ein Inhaber für die MTC-Vorrichtung eingerichtet wird, sendet das Mobilitätsmanagement-Netzwerkelement (20), das die Kennungsinformation in einer Inhaberverfestlegungsanfrage trägt, an das Kernnetzwerkzugriff-Gateway, oder
das Mobilitätsmanagement-Netzwerkelement (20) sendet die Kennungsinformation an das Kernnetzwerkzugriff-Gateway, wenn die MTC-Ereignismeldung an das Kernnetzwerk-Gateway gesendet wird.

50 12. System gemäß Anspruch 11,

dadurch gekennzeichnet,

dass die MTC-Ereignismeldeeinheit (30) das Mobilitätsmanagement-Netzwerkelement (20), ein Kernnetzwerk-Gateway oder eine Policy- und Gebührenbelastungsregel-Funktionseinheit (PCRF) ist.

55 13. Mobilitätsmanagement-Netzwerkelement (20) umfassend ein Erfassungsmodul (200), das derart ausgebildet ist, dass es die Kennungsinformation eines Maschinenkommunikations (MTC)-Servers entsprechend einer MTC-Vorrichtung von einem Nutzer-Abonnenten-Server (10) abfragt, und
ein Sendemodul (202), das derart ausgebildet ist, dass es die Kennungsinformation an eine MTC-Ereignismelde-

einheit (30) der MTC-Vorrichtung sendet,
wobei die MTC-Ereignismeldeeinheit (30) ein Kernnetzwerkzugriffs-Gateway ist, und wobei das Sendemodul (202),
das die Kennungsinformation an die MTC-Ereignismeldeeinheit (30) sendet, Folgendes umfasst:

5 wenn ein Inhaber für die MTC-Vorrichtung eingerichtet wird, sendet das Mobilitätsmanagements-Netzwerkselement (20), das die Kennungsinformation in einer Inhabereinstellungsanfrage enthält, diese an das Kernnetzwerk-Gateway, oder
10 das Sendemodul (202) sendet die Kennungsinformation an das Kernnetzwerk-Gateway, wenn die MTC-Ereignismeldung an das Kernnetzwerk-Gateway gesendet wird.

14. Ereignismeldeeinheit (30) einer Maschinenkommunikation (MTC) umfassend ein Erfassungsmodul (300), das derart ausgebildet ist,
15 dass es die Kennungsinformation eines MTC-Servers entsprechend einer MTC-Vorrichtung von einem Nutzer-Abonnenten-Server (10) oder einem Mobilitätsmanagement-Netzwerkselement (20) abfragt, und ein Sendemodul (302), das derart ausgebildet ist, dass es eine MTC-Ereignismeldung der MTC-Vorrichtung an den MTC-Server entsprechend der Kennungsinformation sendet,
20 wobei die MTC-Ereignismeldeeinheit (30) ein Kernnetzwerkzugriffs-Gateway ist, und das Erfassungsmodul (300), das die Kennungsinformation eines MTC-Servers entsprechend einer MTC-Vorrichtung von einem Mobilitätsmanagement-Netzwerkselement (20) abfragt, Folgendes umfasst:

25 wenn ein Inhaber für die MTC-Vorrichtung eingerichtet wird, sendet das Mobilitätsmanagement-Netzwerkselement (20), das die Kennungsinformation in einer Inhabereinstellungsanfrage trägt, an das Kernnetzwerk-Gateway, oder
das Mobilitätsmanagement-Netzwerkselement (20) sendet die Kennungsinformation an das Kernnetzwerkzugriffs-Gateway, wenn die MTC-Ereignismeldung an das Kernnetzwerkzugriffs-Gateway gesendet wird.

Revendications

30 1. Procédé de rapport d'événement de Communication de type machine (MTC), **caractérisé en ce qu'il** comprend :

un élément de réseau de gestion de mobilité acquérant des informations d'identificateur d'un serveur MTC correspondant à un dispositif MTC à partir d'un serveur d'abonnement d'utilisateur (S502) ;
35 l'élément de réseau de gestion de mobilité envoyant les informations d'identificateur à une entité de rapport d'événement MTC (S504) ; et
l'entité de rapport d'événement MTC rapportant un rapport d'événement MTC du dispositif MTC au serveur MTC correspondant aux informations d'identificateur (S506) ;
dans lequel l'entité de rapport d'événement MTC est une passerelle d'accès de réseau central, et l'élément de réseau de gestion de mobilité envoyant les informations d'identificateur à l'entité de rapport d'événement MTC
40 comprend :

lors de l'établissement d'un support pour le dispositif MTC, l'élément de réseau de gestion de mobilité acheminant les informations d'identificateur dans une demande d'établissement de support à envoyer à la passerelle d'accès de réseau central ; ou
45 l'élément de réseau de gestion de mobilité envoyant les informations d'identificateur à la passerelle de réseau central lors de l'envoi du rapport d'événement MTC à la passerelle d'accès de réseau central.

2. Procédé selon la revendication 1, **caractérisé en ce que** l'élément de réseau de gestion de mobilité acquérant les informations d'identificateur du serveur MTC comprend:

50 l'élément de réseau de gestion de mobilité envoyant une demande au serveur d'abonnement d'utilisateur pour demander des données d'abonnement du dispositif MTC ; et
le serveur d'abonnement d'utilisateur envoyant les informations d'identificateur lors de l'envoi des données d'abonnement à l'élément de réseau de gestion de mobilité.

55 3. Procédé selon la revendication 1, **caractérisé en ce que** l'entité de rapport d'événement MTC est l'élément de réseau de gestion de mobilité.

EP 2 566 201 B1

4. Procédé selon la revendication 1, **caractérisé en ce que** l'entité de rapport d'événement MTC est une entité de fonction de règles de politique et de taxation (PCRF), et l'élément de réseau de gestion de mobilité envoyant les informations d'identificateur à l'entité de rapport d'événement MTC comprend :

5 lors de l'établissement d'un support pour le dispositif MTC, l'élément de réseau de gestion de mobilité achemine les informations d'identificateur dans une demande d'établissement de support à envoyer à une passerelle de réseau central, et la passerelle de réseau central envoyant les informations d'identificateur à la PCRF en demandant un contrôle de politique et de taxation à la PCRF ; ou
10 l'élément de réseau de gestion de mobilité envoyant les informations d'identificateur à la passerelle de réseau central lors de l'envoi du rapport d'événement MTC à la passerelle de réseau central, et la passerelle de réseau central envoyant les informations d'identificateur à la PCRF lors de l'envoi du rapport d'événement MTC à la PCRF.

- 15 5. Procédé selon l'une quelconque des revendications 1 à 4, **caractérisé en ce que** les informations d'identificateur sont une adresse IP du serveur MTC.

- 20 6. Procédé selon la revendication 5, **caractérisé en ce que** l'entité de rapport d'événement MTC rapportant le rapport d'événement MTC du dispositif MTC au serveur MTC correspondant aux informations d'identificateur comprend : l'entité de rapport d'événement MTC rapportant le rapport d'événement MTC au serveur MTC correspondant à l'adresse IP ; ou, l'entité de rapport d'événement MTC acheminant l'adresse IP dans le rapport d'événement MTC à envoyer à une passerelle d'accès MTC, et la passerelle d'accès MTC envoyant le rapport d'événement MTC au serveur MTC selon l'adresse IP.

- 25 7. Procédé selon l'une quelconque des revendications 1 à 4, **caractérisé en ce que** les informations d'identificateur sont un nom de domaine totalement qualifié du serveur MTC.

8. Procédé selon la revendication 7, **caractérisé en ce que** l'entité de rapport d'événement MTC rapportant le rapport d'événement MTC du dispositif MTC au serveur MTC correspondant aux informations d'identificateur comprend

30 l'entité de rapport d'événement MTC envoyant le rapport d'événement MTC à une passerelle d'accès MTC, avec le rapport d'événement MTC acheminant le nom de domaine totalement qualifié ;
la passerelle d'accès MTC envoyant une demande d'interrogation à un serveur de nom de domaine pour interroger une adresse IP correspondant au nom de domaine totalement qualifié ; et
35 la passerelle d'accès MTC recevant l'adresse IP retournée par le serveur de nom de domaine, et envoyant le rapport d'événement MTC au serveur MTC correspondant à l'adresse IP.

9. Procédé selon la revendication 7, **caractérisé en ce que** l'entité de rapport d'événement MTC rapportant le rapport d'événement MTC du dispositif MTC au serveur MTC correspondant aux informations d'identificateur comprend

40 l'entité de rapport d'événement MTC envoyant une demande d'interrogation à un serveur de nom de domaine pour interroger une adresse IP correspondant au nom de domaine totalement qualifié ; et
l'entité de rapport d'événement MTC recevant l'adresse IP retournée par le serveur de nom de domaine, et envoyant le rapport d'événement MTC au serveur MTC correspondant à l'adresse IP.

- 45 10. Procédé selon la revendication 7, **caractérisé en ce que** l'entité de rapport d'événement MTC rapportant le rapport d'événement MTC du dispositif MTC au serveur MTC correspondant aux informations d'identificateur comprend

50 l'entité de rapport d'événement MTC envoyant une demande d'interrogation à un serveur de nom de domaine pour interroger une adresse IP correspondant au nom de domaine totalement qualifié ;
l'entité de rapport d'événement MTC recevant l'adresse IP retournée par le serveur de nom de domaine, et acheminant l'adresse IP dans le rapport d'événement MTC à envoyer à une passerelle d'accès MTC ; et
la passerelle d'accès MTC envoyant le rapport d'événement MTC au serveur MTC selon l'adresse IP.

- 55 11. Système de Communication de type machine (MTC), **caractérisé en ce qu'il** comprend :

un serveur d'abonnement d'utilisateur (10), configuré pour envoyer à un élément de réseau de gestion de mobilité des informations d'identificateur d'un serveur MTC correspondant à un dispositif MTC ;
l'élément de réseau de gestion de mobilité (20), configuré pour envoyer les informations d'identificateur à une

EP 2 566 201 B1

entité de rapport d'événement MTC ; et
l'entité de rapport d'événement MTC (30), configurée pour rapporter un rapport d'événement MTC du dispositif MTC au serveur MTC correspondant aux informations d'identificateur ;
dans lequel l'entité de rapport d'événement MTC (30) est une passerelle d'accès de réseau central, et l'élément
de réseau de gestion de mobilité (20) envoyant les informations d'identificateur à l'entité de rapport d'événement
MTC (30) comprend :

lors de l'établissement d'un support pour le dispositif MTC, l'élément de réseau de gestion de mobilité (20)
acheminant les informations d'identificateur dans une demande d'établissement de support à envoyer à la
passerelle d'accès de réseau central ; ou
l'élément de réseau de gestion de mobilité (20) envoyant les informations d'identificateur à la passerelle
d'accès de réseau central lors de l'envoi du rapport d'événement MTC à la passerelle de réseau central.

12. Système selon la revendication 11, **caractérisé en ce que** l'entité de rapport d'événement MTC (30) est l'élément
de réseau de gestion de mobilité (20), une passerelle de réseau central ou une entité de fonction de règles de
politique et de taxation (PCRF).

13. Élément de réseau de gestion de mobilité (20), **caractérisé en ce qu'il** comprend :

un module d'acquisition (200), configuré pour acquérir des informations d'identificateur d'un serveur de Com-
munication de type machine (MTC) correspondant à un dispositif MTC à partir d'un serveur d'abonnement
d'utilisateur (10) ; et
un module d'envoi (202), configuré pour envoyer les informations d'identificateur à une entité de rapport d'évé-
nement MTC (30) du dispositif MTC ;
dans lequel l'entité de rapport d'événement MTC (30) est une passerelle d'accès de réseau central, et le module
d'envoi (202) envoyant les informations d'identificateur à l'entité de rapport d'événement MTC (30) comprend :

lors de l'établissement d'un support pour le dispositif MTC, l'élément de réseau de gestion de mobilité (20)
acheminant les informations d'identificateur dans une demande d'établissement de support à envoyer à la
passerelle de réseau central ; ou
le module d'envoi (202) envoyant les informations d'identificateur à la passerelle de réseau central lors de
l'envoi du rapport d'événement MTC à la passerelle de réseau central.

14. Entité de rapport d'événement de Communication de type machine (MTC) (30), **caractérisée en ce qu'elle**
comprend :

un module d'acquisition (300), configuré pour acquérir des informations d'identificateur d'un serveur MTC cor-
respondant à un dispositif MTC à partir d'un serveur d'abonnement d'utilisateur (10) ou d'un élément de réseau
de gestion de mobilité (20) ; et
un module d'envoi (302), configuré pour envoyer un rapport d'événement MTC du dispositif MTC au serveur
MTC correspondant aux informations d'identificateur ;
dans laquelle l'entité de rapport d'événement MTC (30) est une passerelle d'accès de réseau central, et le
module d'acquisition (300) acquérant les informations d'identificateur d'un serveur MTC correspondant à un
dispositif MTC à partir d'un élément de réseau de gestion de mobilité (20) comprend :

lors de l'établissement d'un support pour le dispositif MTC, l'élément de réseau de gestion de mobilité (20)
acheminant les informations d'identificateur dans une demande d'établissement de support à envoyer à la
passerelle de réseau central ; ou
l'élément de réseau de gestion de mobilité (20) envoyant les informations d'identificateur à la passerelle
d'accès de réseau central lors de l'envoi du rapport d'événement MTC à la passerelle d'accès de réseau
central.

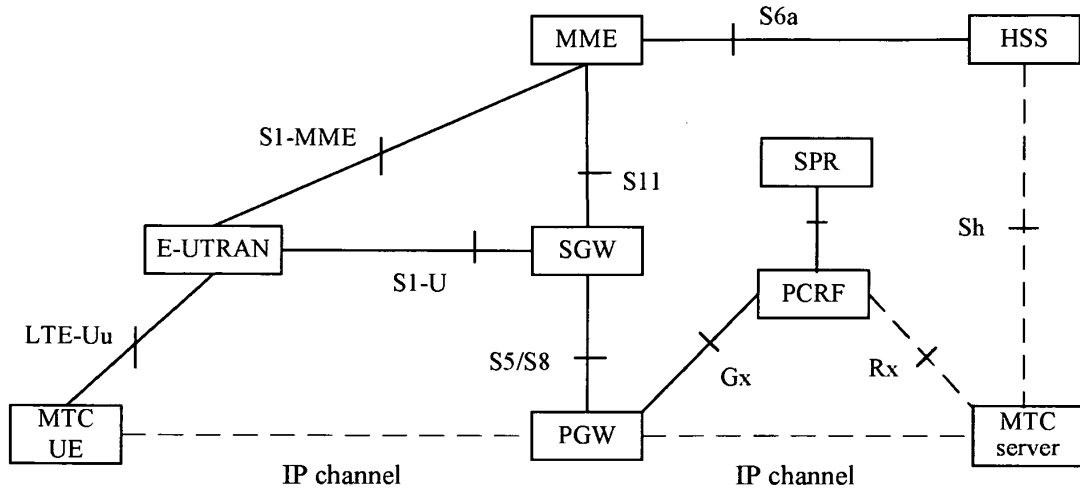

Fig. 1

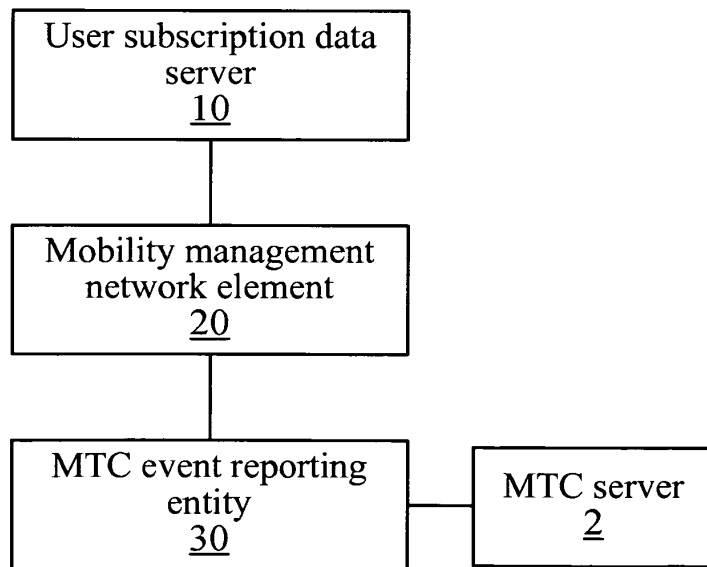

Fig. 2

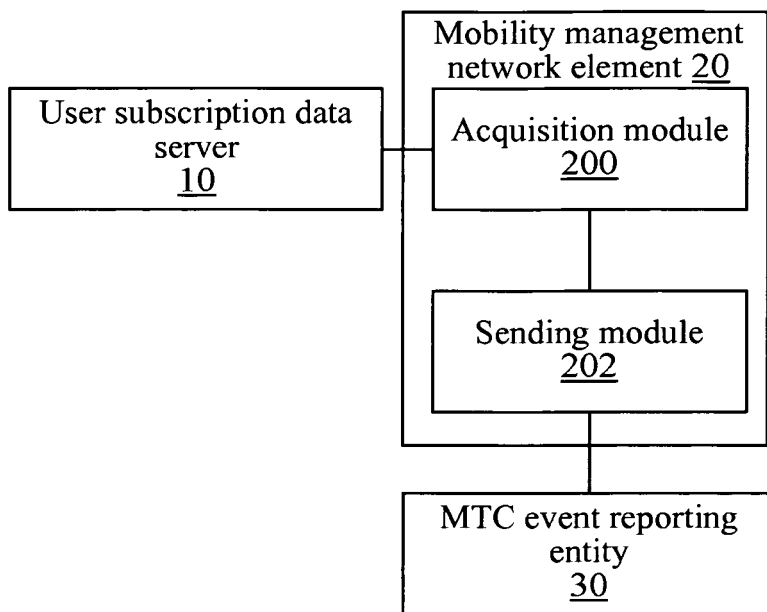

Fig. 3

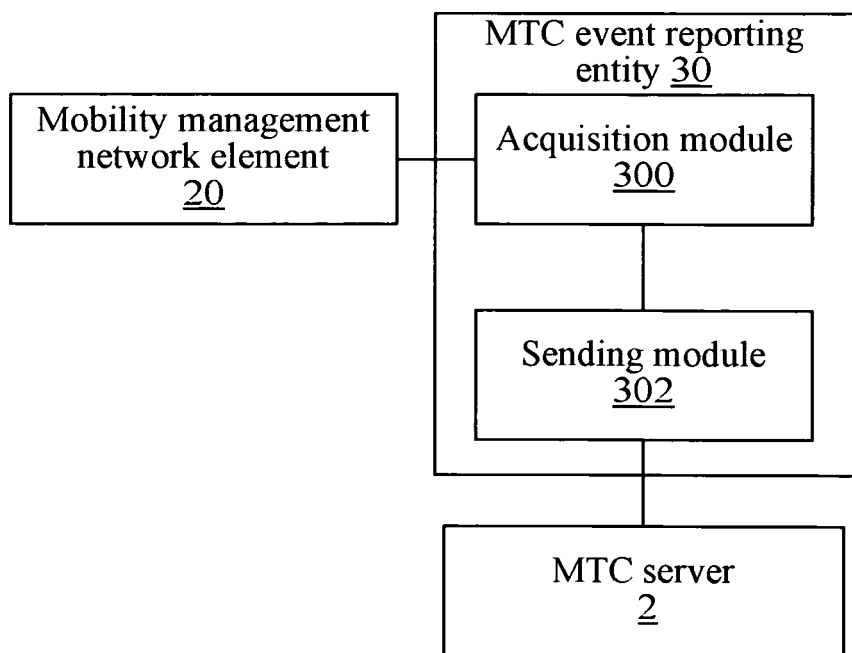

Fig. 4

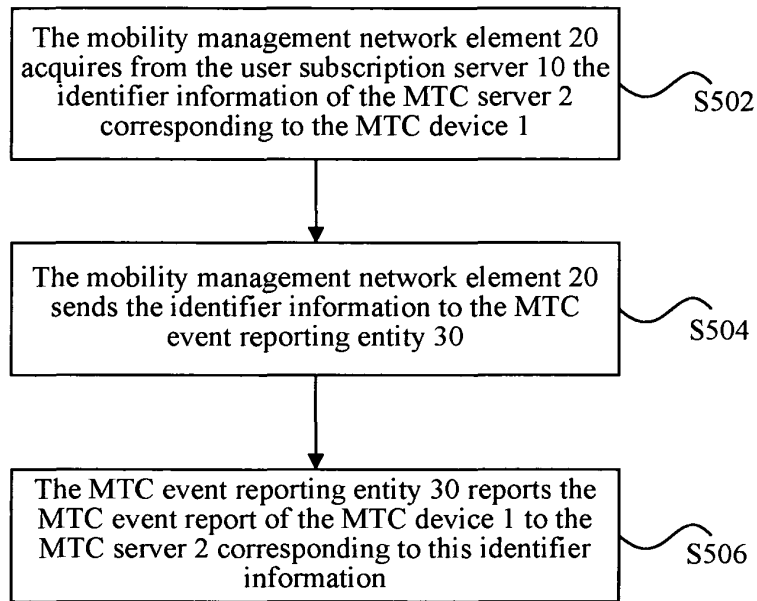

Fig. 5

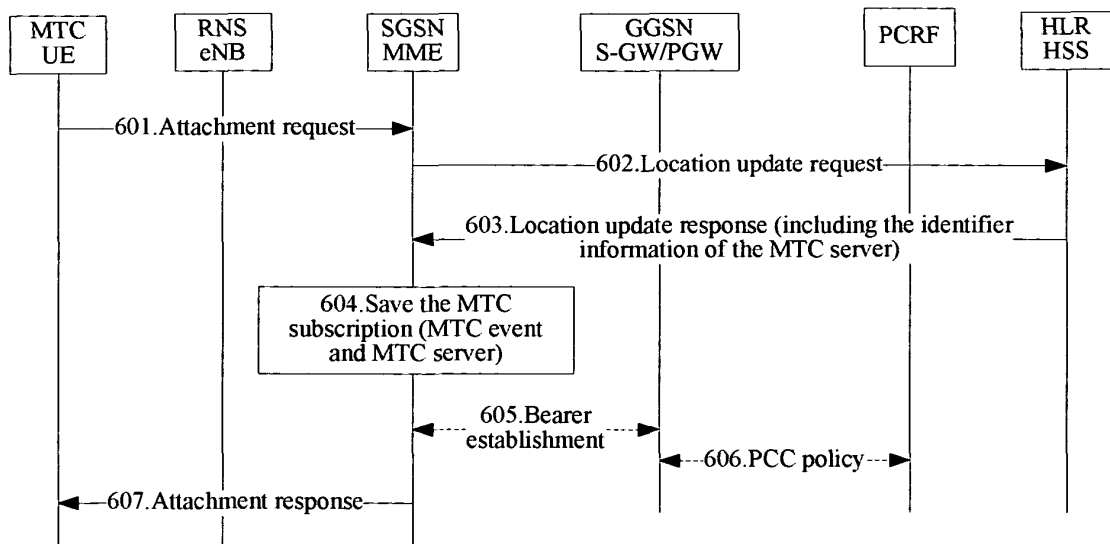

Fig. 6

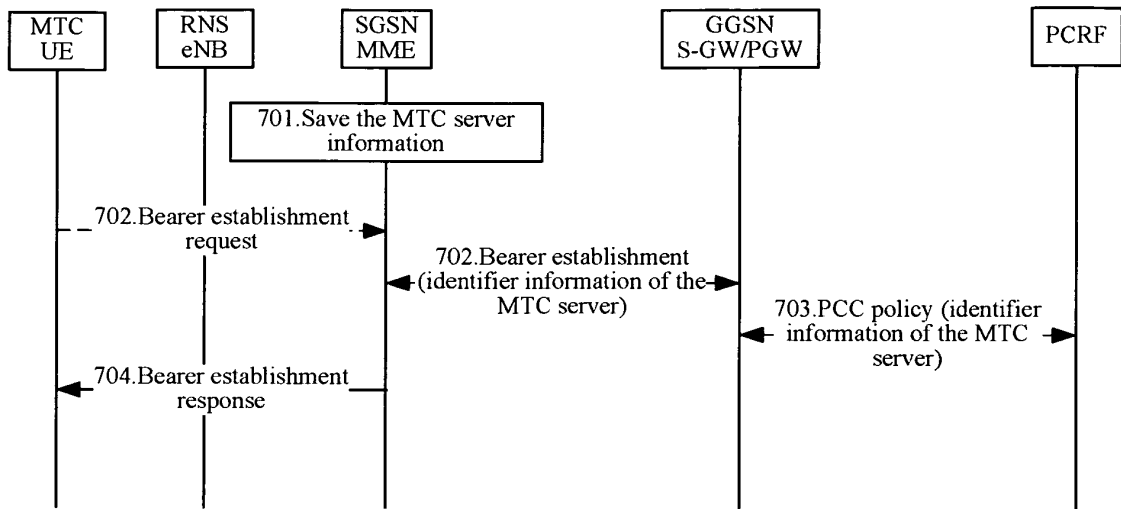

Fig. 7

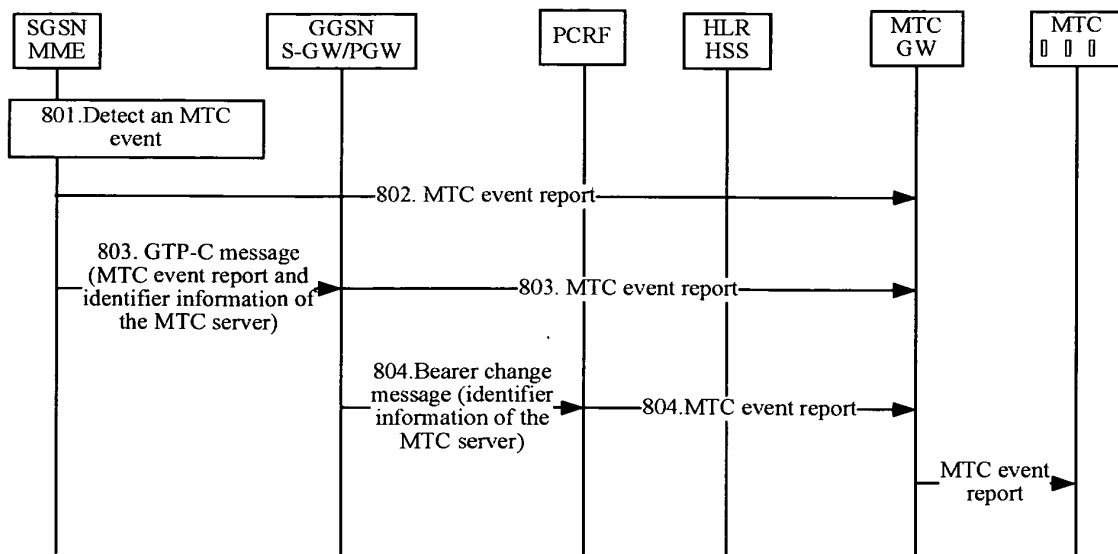

Fig. 8

REFERENCES CITED IN THE DESCRIPTION

This list of references cited by the applicant is for the reader's convenience only. It does not form part of the European patent document. Even though great care has been taken in compiling the references, errors or omissions cannot be excluded and the EPO disclaims all liability in this regard.

Non-patent literature cited in the description

- 3GPP DRAFT; S2-100087 ARCHITECTURE FOR SERVICE CONTROL OPTIMIZATION. MOBILE COMPETENCE CENTRE, 12 January 2010, vol. SA WG2 [0011]
- 3GPP DRAFT; S2-100692_REVISION OF S2-100240_SOLUTION FOR MONITORING, 20 January 2010, vol. SA WG2 [0011]
- 3GPP DRAFT; S2-101042 MTC SERVER DISCOVERY. MOBILE COMPETENCE CENTRE, 12 February 2010, vol. SA WG2 [0011]
- 3GPP DRAFT; S2-100244_NETWORK IMPROVEMENTS FOR SMALL DATA TRANSMISSIONS-V1. MOBILE COMPETENCE CENTRE, 12 January 2010, vol. SA WG2 [0011]
- 3GPP STANDARD; 3GPP TR 23.888. MOBILE COMPETENCE CENTRE, 22 March 2010, vol. V0.3.2, 1-33 [0011]
- 3GPP STANDARD; 3GPP TS 22.368. MOBILE COMPETENCE CENTRE, 01 April 2014, 1-25 [0011]