

(19) World Intellectual Property Organization
International Bureau



(43) International Publication Date
5 December 2002 (05.12.2002)

PCT

(10) International Publication Number
WO 02/097618 A3

- (51) International Patent Classification⁷: **H04L 29/06**
- (21) International Application Number: PCT/US02/16486
- (22) International Filing Date: 23 May 2002 (23.05.2002)
- (25) Filing Language: English
- (26) Publication Language: English
- (30) Priority Data:
09/871,381 30 May 2001 (30.05.2001) US
- (71) Applicant: **QUALCOMM INCORPORATED** [US/US];
5775 Morhouse Drive, San Diego, CA 92121-1714 (US).
- (72) Inventors: **CHMAYTELLI, Mazen**; 1752 Linwood Street No. G, San Diego, CA 92110 (US). **JACOBS, Paul, E.**; 9075 La Jolla Shores Lane, La Jolla, CA 92037 (US). **KENAGY, Jason**; 3360 Dale Street, San Diego, CA 92104 (US). **MINEAR, Brian**; 13704 Fontanelle Place, San Diego, CA 92128 (US).
- (74) Agents: **WADSWORTH, Philip, R.** et al.; Qualcomm Incorporated, 5775 Morehouse Drive, San Diego, CA 92121-1714 (US).
- (81) Designated States (*national*): AE, AG, AL, AM, AT, AU, AZ, BA, BB, BG, BR, BY, BZ, CA, CH, CN, CO, CR, CU, CZ, DE, DK, DM, DZ, EC, EE, ES, FI, GB, GD, GE, GH, GM, HR, HU, ID, IL, IN, IS, JP, KE, KG, KP, KR, KZ, LC, LK, LR, LS, LT, LU, LV, MA, MD, MG, MK, MN, MW, MX, MZ, NO, NZ, OM, PH, PL, PT, RO, RU, SD, SE, SG, SI, SK, SL, TJ, TM, TN, TR, TT, TZ, UA, UG, UZ, VN, YU, ZA, ZM, ZW.
- (84) Designated States (*regional*): ARIPO patent (GH, GM, KE, LS, MW, MZ, SD, SL, SZ, TZ, UG, ZM, ZW), Eurasian patent (AM, AZ, BY, KG, KZ, MD, RU, TJ, TM), European patent (AT, BE, CH, CY, DE, DK, ES, FI, FR, GB, GR, IE, IT, LU, MC, NL, PT, SE, TR), OAPI patent (BF, BJ, CF, CG, CI, CM, GA, GN, GQ, GW, ML, MR, NE, SN, TD, TG).

[Continued on next page]

(54) Title: METHOD AND APPARATUS FOR INDIVIDUALLY ESTIMATING TIME REQUIRED TO DOWNLOAD APPLICATION PROGRAMS

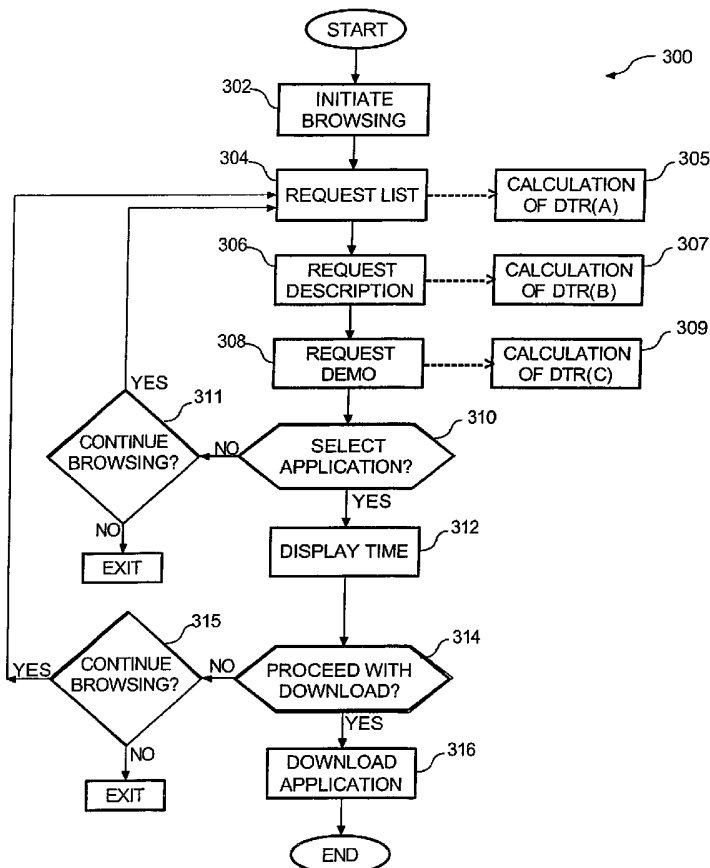

(57) Abstract: Estimation of user-specific length of time required to download application program over-the-air onto a remote module, such as a wireless device, is calculated based on data transfer rates for data files sent over network to wireless device preceding a requested download of application program. Data transfer rates are calculated while user of wireless device browses application programs for download and/or purchase. Wireless device utilizes data transfer rates and information representing size of selected application program to estimate length of time required to download application program onto the wireless device and displays estimate to user.

WO 02/097618 A3



Published:

— *with international search report*

(88) Date of publication of the international search report:

4 December 2003

For two-letter codes and other abbreviations, refer to the "Guidance Notes on Codes and Abbreviations" appearing at the beginning of each regular issue of the PCT Gazette.

INTERNATIONAL SEARCH REPORT

International Application No
PCT/US 02/16486

A. CLASSIFICATION OF SUBJECT MATTER
IPC 7 H04L29/06

According to International Patent Classification (IPC) or to both national classification and IPC

B. FIELDS SEARCHED

Minimum documentation searched (classification system followed by classification symbols)
IPC 7 H04L

Documentation searched other than minimum documentation to the extent that such documents are included in the fields searched

Electronic data base consulted during the international search (name of data base and, where practical, search terms used)
EPO-Internal, PAJ, INSPEC

C. DOCUMENTS CONSIDERED TO BE RELEVANT

Category *	Citation of document, with indication, where appropriate, of the relevant passages	Relevant to claim No.
X	EP 0 992 922 A (IBM) 12 April 2000 (2000-04-12) page 4, line 39 - line 57 page 9, line 29 - line 58 page 10, line 24 - line 56	28
A		1, 11, 18-20, 24, 27, 29, 30, 32-38, 44, 45
A	WO 01 31846 A (KONINKL PHILIPS ELECTRONICS NV) 3 May 2001 (2001-05-03) page 7, line 13 - line 31	1, 11, 18-20, 24, 27, 28, 38, 44, 45
	-/--	

Further documents are listed in the continuation of box C.

Patent family members are listed in annex.

* Special categories of cited documents :

- *A* document defining the general state of the art which is not considered to be of particular relevance
- *E* earlier document but published on or after the international filing date
- *L* document which may throw doubts on priority claim(s) or which is cited to establish the publication date of another citation or other special reason (as specified)
- *O* document referring to an oral disclosure, use, exhibition or other means
- *P* document published prior to the international filing date but later than the priority date claimed

- *T* later document published after the international filing date or priority date and not in conflict with the application but cited to understand the principle or theory underlying the invention
- *X* document of particular relevance; the claimed invention cannot be considered novel or cannot be considered to involve an inventive step when the document is taken alone
- *Y* document of particular relevance; the claimed invention cannot be considered to involve an inventive step when the document is combined with one or more other such documents, such combination being obvious to a person skilled in the art.
- * & * document member of the same patent family

Date of the actual completion of the international search

21 May 2003

Date of mailing of the international search report

28/05/2003

Name and mailing address of the ISA
European Patent Office, P.B. 5818 Patentlaan 2
NL - 2280 HV Rijswijk
Tel. (+31-70) 340-2040, Tx. 31 651 epo nl,
Fax: (+31-70) 340-3016

Authorized officer

Brichau, G

INTERNATIONAL SEARCH REPORT

International Application No
PCT/US 02/16486

C.(Continuation) DOCUMENTS CONSIDERED TO BE RELEVANT		
Category °	Citation of document, with indication, where appropriate, of the relevant passages	Relevant to claim No.
A	<p>WO 01 27800 A (BLUESTREAK COM) 19 April 2001 (2001-04-19)</p> <p>page 28, line 26 -page 29, line 17 page 48, line 8 - line 13 -----</p>	<p>1, 11, 18-20, 24, 27, 28, 38, 44, 45</p>

INTERNATIONAL SEARCH REPORT

Information on patent family members

International Application No
PCT/US 02/16486

Patent document cited in search report	A	Publication date	Patent family member(s)	Publication date
EP 0992922	A	12-04-2000	US 6563517 B1 EP 0992922 A2 JP 2000222332 A KR 2000034960 A	13-05-2003 12-04-2000 11-08-2000 26-06-2000
WO 0131846	A	03-05-2001	CN 1355980 T WO 0131846 A2 EP 1145495 A2 JP 2003513515 T	26-06-2002 03-05-2001 17-10-2001 08-04-2003
WO 0127800	A	19-04-2001	AU 1084401 A CA 2386739 A1 EP 1224567 A2 WO 0127800 A2	23-04-2001 19-04-2001 24-07-2002 19-04-2001