



US 20090320936A1

(19) **United States**

(12) **Patent Application Publication**  
**Brunner**

(10) **Pub. No.: US 2009/0320936 A1**

(43) **Pub. Date: Dec. 31, 2009**

(54) **DUAL ACTION LOW HEAD ISOLATION  
VALVE**

**Publication Classification**

(76) Inventor: **Richard A. Brunner**, Coatesville,  
PA (US)

(51) **Int. Cl.**  
**F16K 17/10** (2006.01)

Correspondence Address:  
**BAKER & HOSTETLER LLP**  
**WASHINGTON SQUARE, SUITE 1100, 1050**  
**CONNECTICUT AVE. N.W.**  
**WASHINGTON, DC 20036-5304 (US)**

(52) **U.S. Cl.** ..... **137/533.11**

(21) Appl. No.: **12/491,632**

(57) **ABSTRACT**

(22) Filed: **Jun. 25, 2009**

The present invention generally relates to a Dual Action, Low Head Isolation Valve is a plumbing fitting that will isolate the interior pipes of a house from the exterior temperatures of summer and winter while allowing the passage of gasses through the system for venting. This valve would be installed at the top of the household plumbing drainage system, or the top vent, in the attic or above the roof. This valve will allow for the system to draw in air and exhaust the septic gasses, or respire in both directions with very low head or resistance.

**Related U.S. Application Data**

(60) Provisional application No. 61/132,917, filed on Jun. 25, 2008.

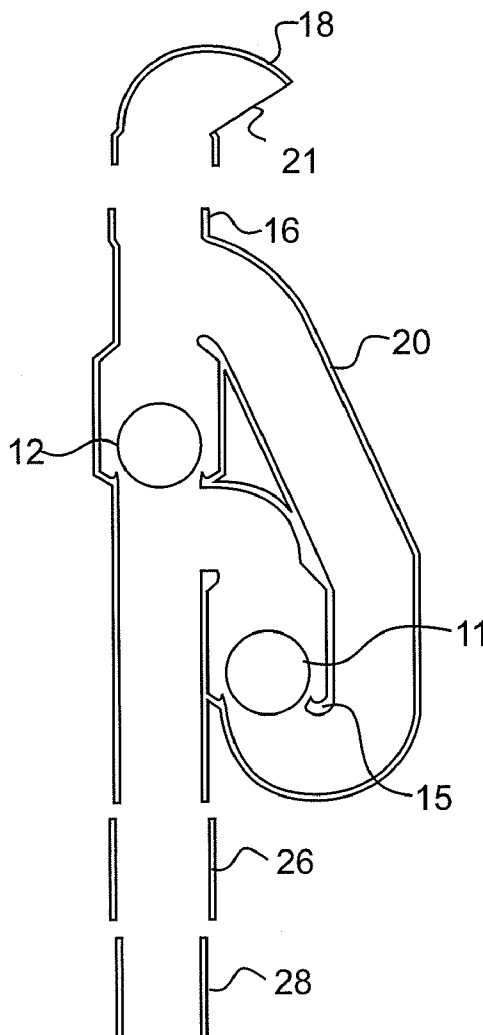

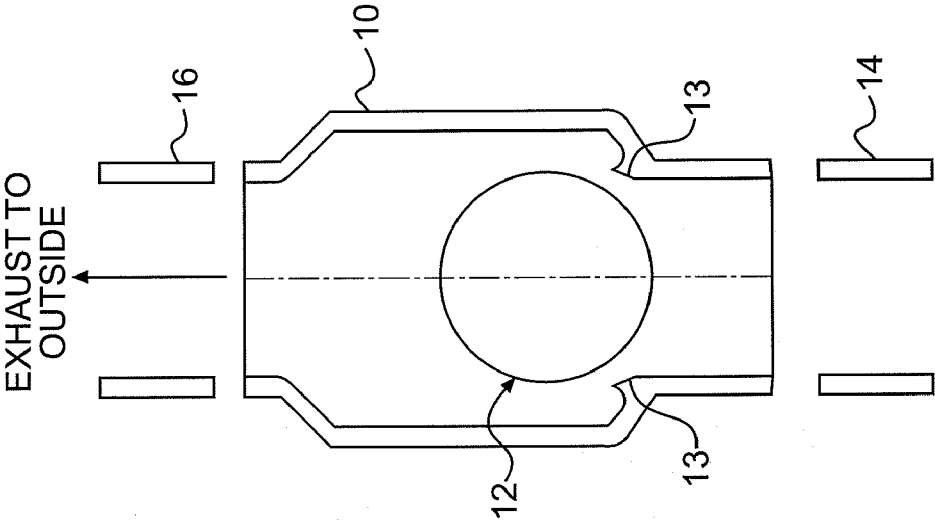

**FIG. 1**

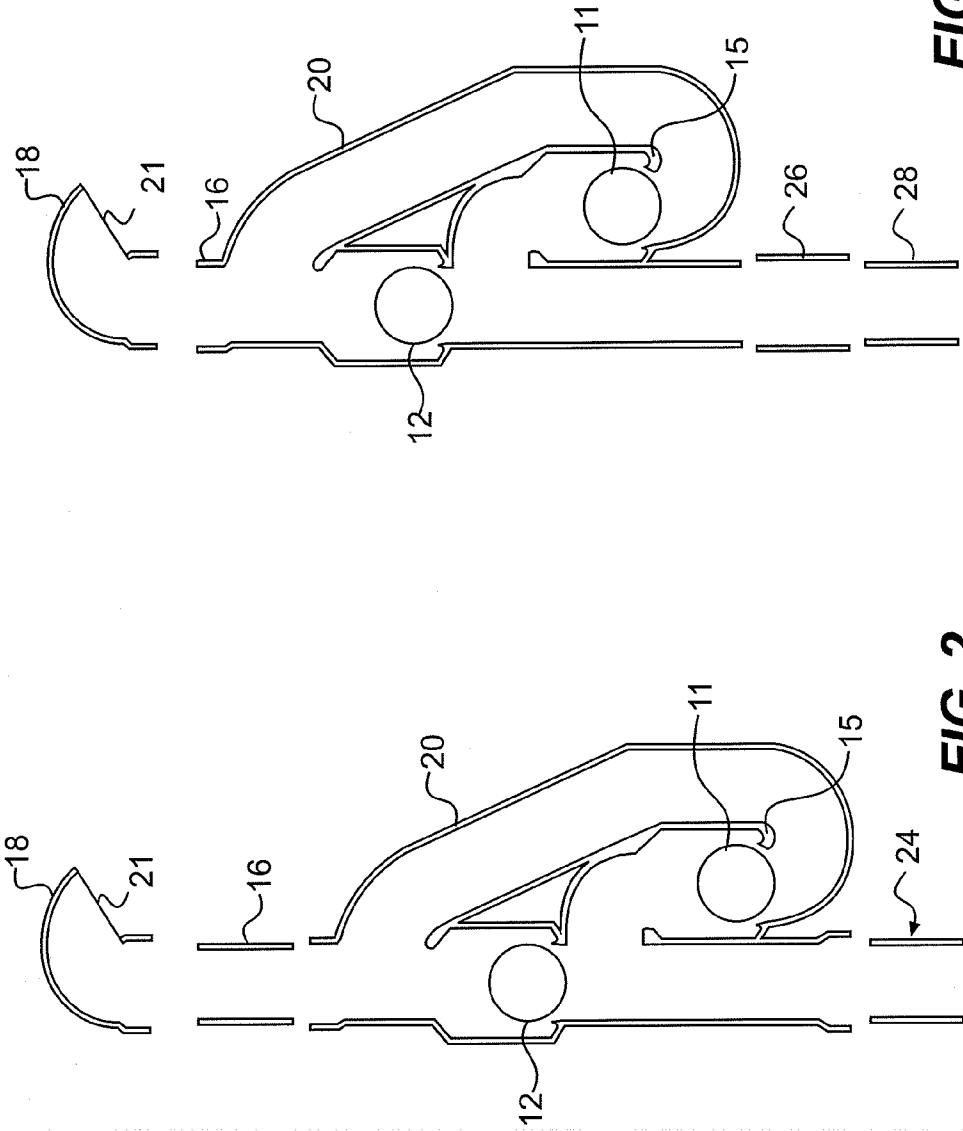
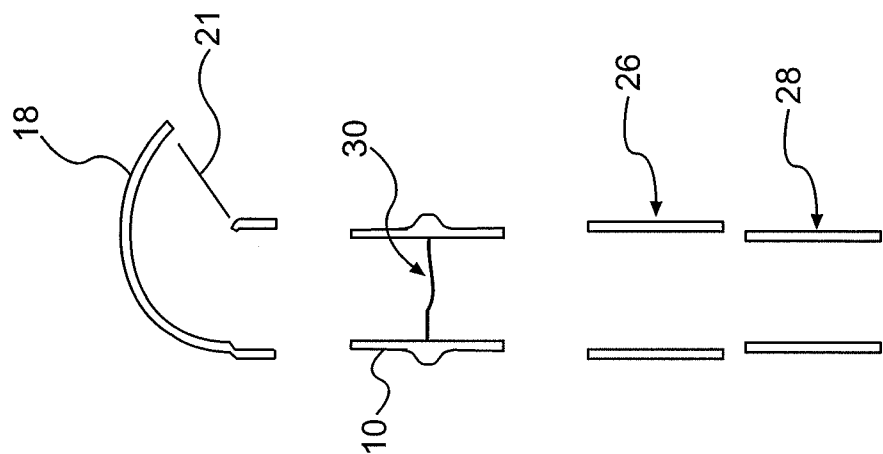
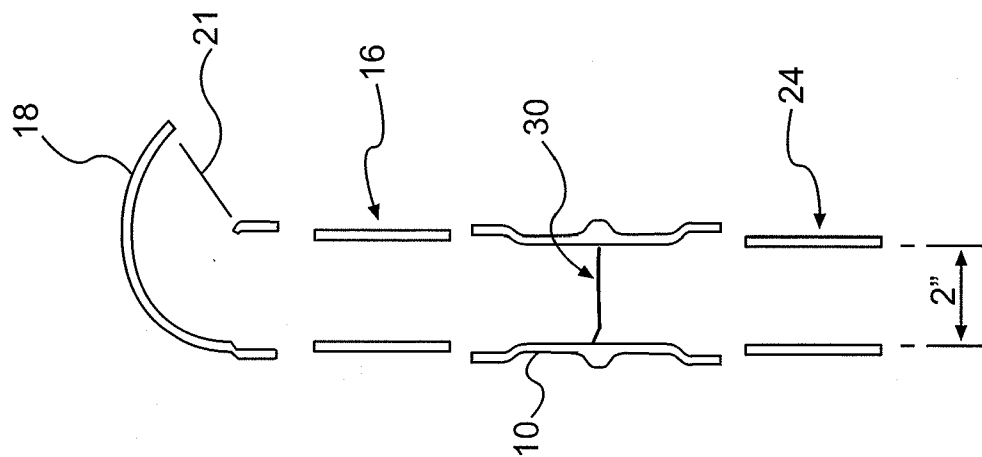

FIG. 3

FIG. 2



**FIG. 5**



**FIG. 4**

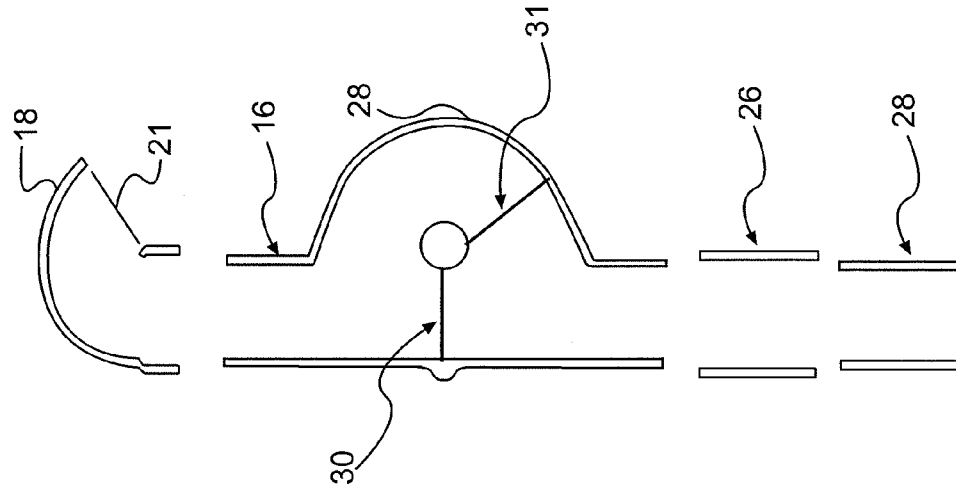

**FIG. 7**

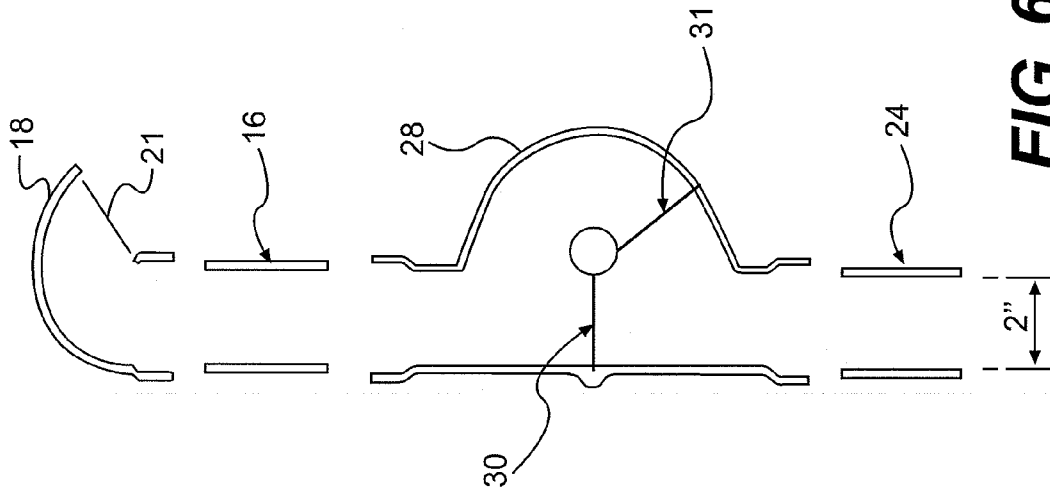

**FIG. 6**

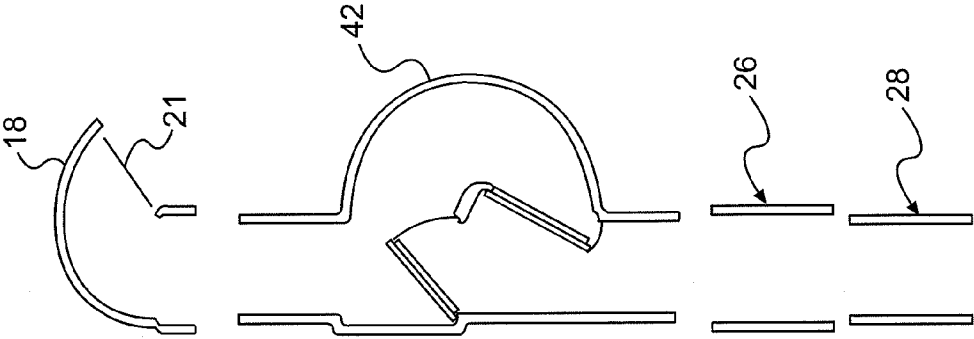

**FIG. 9**

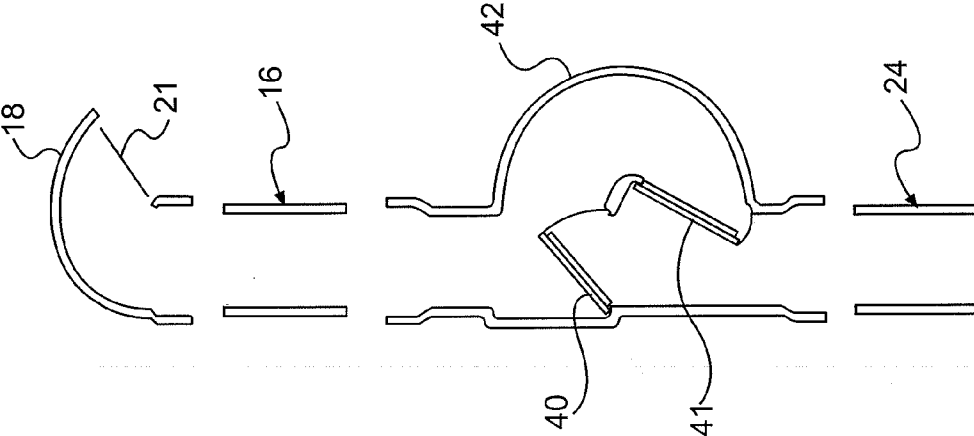

**FIG. 8**

**DUAL ACTION LOW HEAD ISOLATION VALVE**

**PRIORITY**

**[0001]** This application claims benefit of provisional patent application 61/132,917, filed Jun. 25, 2008.

**FIELD OF THE INVENTION**

**[0002]** The present invention generally relates to a Dual Action, Low Head Isolation Valve is a plumbing fitting that will isolate the interior pipes of a house from the exterior temperatures of summer and winter while allowing the passage of gasses through the system for venting. This valve would be installed at the top of the household plumbing drainage system, or the top vent, in the attic or above the roof. This valve will allow for the system to draw in air and exhaust the septic gasses, or respirate in both directions with very low head or resistance.

**BACKGROUND OF THE INVENTION**

**[0003]** A building's waste-disposal system has two parts: the drainage system and the venting system. The drainage system, also called traps and drains, comprises pipes leading from various plumbing fixtures to the building drain (indoors) and then the building sewer (outdoors). The building sewer is then connected to a municipal sanitary sewage disposal system. Where connection to a municipal sewage system is not possible, a local, private, code-approved septic system is required.

**[0004]** The venting system, also called plumbing vents, consists of pipes leading from fixtures to the outdoors, usually via the roof. Vents provide for relief of sewer gases, admission of oxygen for aerobic sewage digestion, and maintenance of the trap water seals which prevent sewer gases from entering the building. Every fixture is required to have an internal or external trap; double trapping is prohibited by plumbing codes. With exceptions, every plumbing fixture must have an attached vent. The top of stacks must be vented too, via a stack vent also called stink pipe.

**[0005]** Plumbing drainage and venting systems maintain neutral air pressure in the drains, allowing flow of water and sewage down drains and through waste pipes by gravity. As such, it is critical that a downward slope be maintained throughout. In relatively rare situations, a downward slope out of a building to the sewer cannot be created, and a special collection pit and grinding lift 'sewage ejector' pump are needed. By comparison, potable water supply systems operate under pressure to distribute water up through buildings.

**[0006]** A sewer pipe is normally at neutral air pressure compared to the surrounding atmosphere. When a column of waste water flows through a pipe, it compresses air in the pipe, creating a positive pressure that must be released or it will push back on the waste stream and downstream traps' water seals. As the column of water passes, air must flow in behind the waste stream or negative pressure (suction) results. The extent of these pressure fluctuations is determined by the fluid volume of the waste discharge.

**[0007]** Excessive negative air pressure, behind a 'slug' of water that is draining, can siphon water from trap seals at plumbing fixtures. Generally, a toilet outlet has the shortest trap seal, making it most vulnerable to being emptied by induced siphonage. An empty trap can allow noxious sewer gasses to enter a building.

**[0008]** On the other hand, if the air pressure within the drain becomes suddenly higher than ambient, this positive transient could cause waste water to be pushed into the fixture, breaking the trap seal, with dire hygiene and health consequences if too forceful.

**[0009]** Most residential buildings' drainage systems in North America are vented directly through the buildings' roofs. The drainage, waste, and vent (DWV) pipe is typically acrylonitrile butadiene styrene (ABS) or Poly(chloroethanediy1) (PVC) and is DWV rated plastic pipe equipped with a flashing to prevent water entering the buildings. Older homes may use copper, iron, lead or clay pipes, in rough order of increasing antiquity.

**[0010]** Under many older building codes, a vent stack, a pipe leading to the main roof vent, is required to be within a five foot radius of the draining fixture (sink, toilet, shower stall, etc.). To allow only one vent stack, and thus one roof protrusion as permitted by local building code, sub-vents may be tied together and exit a common vent stack.

**[0011]** A blocked vent is a relatively common problem caused by anything from leaves, to dead squirrels, to ice dams in very cold weather. Symptoms range from bubbles in the toilet bowl when it is flushed, to slow drainage, and all the way to siphoned (empty) traps and sewer gases entering the building.

**[0012]** It is therefore desirable to have a dual action, low head isolation valve to permit venting in a plumbing system. This plumbing fitting will isolate the interior pipes of a house from the exterior temperatures of summer and winter while allowing the passage of gasses through the system for venting. This valve would be installed at the top of the household plumbing drainage system, or the top vent, in the attic or above the roof. This valve will allow for the system to draw in air and exhaust the septic gasses, or respirate in both directions with very low head or resistance.

**SUMMARY OF THE INVENTION**

**[0013]** The foregoing needs are met, to a great extent, by the present invention, wherein in one aspect a system and method are provided that in some embodiments in which a dual action low head isolation valve for venting gasses in a plumbing system is made from a valve body with a ball seat valve located on a input side and a first ball inside of said valve body which is engaged with said valve seat when there is no pressure differential between said input side and an output side.

**[0014]** There has thus been outlined, rather broadly, certain embodiments of the invention in order that the detailed description thereof herein may be better understood, and in order that the present contribution to the art may be better appreciated. There are, of course, additional embodiments of the invention that will be described below and which will form the subject matter of the claims appended hereto.

**[0015]** In this respect, before explaining at least one embodiment of the invention in detail, it is to be understood that the invention is not limited in its application to the details of construction and to the arrangements of the components set forth in the following description or illustrated in the drawings. The invention is capable of embodiments in addition to those described and of being practiced and carried out in various ways. Also, it is to be understood that the phraseology and terminology employed herein, as well as the abstract, are for the purpose of description and should not be regarded as limiting.

**[0016]** As such, those skilled in the art will appreciate that the conception upon which this disclosure is based may readily be utilized as a basis for the designing of other structures, methods and systems for carrying out the several purposes of the present invention. It is important, therefore, that the claims be regarded as including such equivalent constructions insofar as they do not depart from the spirit and scope of the present invention.

#### BRIEF DESCRIPTION OF THE DRAWINGS

**[0017]** In order that the invention may more readily be understood, reference is directed to the accompanying drawings.

**[0018]** FIG. 1 is an illustration of a float ball isolator valve of an embodiment of the present invention.

**[0019]** FIG. 2 is an illustration of a dual float ball isolator valve of an embodiment of the present invention intended for new construction.

**[0020]** FIG. 3 is an illustration of a dual float ball isolator valve of an embodiment of the present invention intended for old work retrofitting.

**[0021]** FIG. 4 is an illustration of a membrane isolator valve of an embodiment of the present invention intended for new construction.

**[0022]** FIG. 5 is an illustration of a membrane isolator valve of an embodiment of the present invention intended for old work retrofitting.

**[0023]** FIG. 6 is an illustration of a dual membrane isolator valve of an embodiment of the present invention intended for new construction.

**[0024]** FIG. 7 is an illustration of a dual membrane isolator valve of an embodiment of the present invention intended for old work retrofitting.

**[0025]** FIG. 8 is an illustration of a dual gate isolator valve of an embodiment of the present invention intended for new construction.

**[0026]** FIG. 9 is an illustration of a dual gate isolator valve of an embodiment of the present invention intended for old work retrofitting.

#### DETAILED DESCRIPTION

**[0027]** Detailed embodiments of the present invention are disclosed herein; however, it is to be understood that the disclosed embodiments are merely illustrative of the invention that may be embodied in various forms. In addition, each of the examples given in connection with the various embodiments of the invention are intended to be illustrative, and not restrictive. Further, the FIGS. are not necessarily to scale, some features may be exaggerated to show details of particular components. Therefore, specific structural and functional details disclosed herein are not to be interpreted as limiting, but merely as a representative basis for teaching one skilled in the art to variously employ the present invention.

**[0028]** FIG. 1 illustrates a first embodiment of the present invention. A valve 10 contains a ball 12. The entry end 14 of the valve attaches to the buildings plumbing and the exit end 16 attaches to the vent stack to the outside. When there is no pressure differential between the building's plumbing and the outside, the ball 12 rest on the valve seat 13. When the pressure in the house's plumbing increases, the ball 12 lifts, expressing the built up gas.

**[0029]** In a preferred embodiment, the ball 10 can be made out of acrylonitrile butadiene styrene (ABS). Additionally,

the ball 10 can be made of Poly(chloroethanediy)) (PVC), polytetrafluoroethylene (PTFE), also known as Teflon, or any other suitable material. The ball's size, and more particularly the weight are critical. The size of the ball is related to the diameter of the vent pipe and the pressure of the gas the valve needs to express. The ball's weight can be calibrated by changing the thickness of the ball's skin, injecting a gas, like helium to make it lighter, or injecting a weight to make the ball heavier. The geographic location and climate of the venting system will also play an important factor when determining the weight of the ball.

**[0030]** FIGS. 2 and 3 illustrate an embodiment which will allow for the system to draw in air and exhaust the septic gasses, or respirate in both directions with very low head or resistance. This dual action function can be accomplished through the use of gates, flappers, or with variable weight balls as in a snorkel. A snorkel will operate perfectly for the system in one direction only. A dual action system requires another snorkel to operate in an inverted position to operate for the reverse pressure flow. This basic example utilizes two snorkel type gates or isolators, with hollow balls that act as valves while at rest, and lift to allow for the passage of air or gas in either direction. This configuration will gently seal the system from the exterior temperatures to improve the energy efficiency of the home by eliminating the heat loss through direct exposure of the interior plumbing system. This system also has another dual action as it works in the summer against heat gain and during the winter against heat loss. The standard household roof vent line for the plumbing drainage system is a 4" diameter pipe that is constantly allowing the exterior temperatures of winter into the home through out the whole system. This results in colder bathrooms, walls, and higher heating bills. This isolator valve will correct this problem and save on energy costs of household heating.

**[0031]** The ideal placement of the valve is within a building towards the building roof. But, alternatively, the valve can be place lower in the building or even on the roof.

**[0032]** A second ball 11 and second valve seat 15 is employed with a snorkel appendage 20 to permit fresh air to enter the buildings plumbing system. A cap 18 may also be employed to keep rain and snow out of the vent system. A screen 21 material is placed at the open end of the cap 18 to keep objects, such as bugs, insects and other things out of the vent system. Additionally, FIG. 2 is for new construction and attaches directly to the PVC vent pipe 24. FIG. 3 is for old work (retrofit) and includes flange 26 to interface with the existing roof vent pipe 28.

**[0033]** FIG. 4 shows an additional embodiment in which a membrane 30 is placed inside the valve body 10. The membrane 30 is permeable in which it will allow certain molecules or ions to pass through it by diffusion and occasionally specialized "facilitated diffusion." The rate of passage depends on the pressure, concentration, and temperature of the molecules or solutes on either side, as well as the permeability of the membrane to each solute. Depending on the membrane and the solute, permeability may depend on solute size, solubility, properties, or chemistry. In this embodiment, the "sewer gas" is permitted to vent to the outside, while allowing fresh air in. FIG. 4 illustrates the present invention for new construction and attaches directly to the PVC vent pipe 24. FIG. 5 is for old work (retrofit) and includes flange 26 to interface with the existing roof vent pipe 28.

**[0034]** FIG. 6 shows an additional embodiment in which a membrane 30 is placed inside the circular valve body 28. The



membrane 30 is permeable in which it will allow certain molecules or ions to pass through it by diffusion and occasionally specialized "facilitated diffusion." The rate of passage depends on the pressure, concentration, and temperature of the molecules or solutes on either side, as well as the permeability of the membrane to each solute. Depending on the membrane and the solute, permeability may depend on solute size, solubility, properties, or chemistry. In this embodiment, the "sewer gas" is permitted to vent to the outside through membrane 30, while allowing fresh air in via membrane 31. FIG. 6 illustrates the present invention for new construction and attaches directly to the PVC vent pipe 24. FIG. 7 is for old work (retrofit) and includes flange 26 to interface with the existing roof vent pipe 28.

[0035] FIG. 8 shows an additional embodiment in which a first flapper 40 is placed inside the flapper valve body 42. The first flapper 40 permits the "sewer gas" to vent to the outside and a second flapper 42 allows fresh air into the plumbing system. FIG. 8 illustrates the present invention for new construction and attaches directly to the PVC vent pipe 24. FIG. 9 is for old work (retrofit) and includes flange 26 to interface with the existing roof vent pipe 28.

[0036] Finally, it is to be understood that various alterations, modifications and/or additions may be introduced into the constructions and arrangements of parts previously described without departing from the spirit or ambit of the invention.

[0037] The many features and advantages of the invention are apparent from the detailed specification, and thus, it is intended by the appended claims to cover all such features and advantages of the invention which fall within the true spirit and scope of the invention. Further, since numerous modifications and variations will readily occur to those skilled in the art, it is not desired to limit the invention to the exact construction and operation illustrated and described, and accordingly, all suitable modifications and equivalents may be resorted to, falling within the scope of the invention.

What is claimed is:

- 1. A dual action low head isolation valve for venting gasses in a plumbing system, comprising:
  - a valve body with a ball seat valve located on a input side;
  - a first ball inside of said valve body which is engaged with said valve seat when there is no pressure differential between said input side and an output side.
- 2. The dual action low head isolation valve for venting gasses of claim 1 in which the ball is made out of acrylonitrile butadiene styrene (ABS) or Poly(chloroethanediyl) (PVC).
- 3. The dual action low head isolation valve for venting gasses of claim 1 in which the valve body is made out of drainage, waste, and vent (DWV) acrylonitrile butadiene styrene (ABS).
- 4. The dual action low head isolation valve for venting gasses of claim 1 in which the valve body is made out of drainage, waste, and vent (DWV) Poly(chloroethanediyl) (PVC).

5. The dual action low head isolation valve for venting gasses of claim 1, further comprising:

a second ball and second ball valve seat inside a fresh air snorkel in parallel with the valve body, whereby said second ball permits fresh air to ingress into the plumbing system.

6. The dual action low head isolation valve for venting gasses in a plumbing system of claim 1, in which the dual action low head isolation valve is couple directly to a vent pipe.

7. The dual action low head isolation valve for venting gasses in a plumbing system of claim 1, in which the dual action low head isolation valve is coupled to a vent pipe via a flange.

8. The dual action low head isolation valve for venting gasses in a plumbing system of claim 1 in which the first ball and first ball valve seat is replaced with a first permeable membrane.

9. The dual action low head isolation valve for venting gasses in a plumbing system of claim 5 in which the first ball and second ball are replaced with said permeable membrane and a second permeable membrane.

10. The dual action low head isolation valve for venting gasses in a plumbing system of claim 5 in which the first ball and second ball are replaced with a first flapper valve and a second flapper valve.

11. The dual action low head isolation valve for venting gasses in a plumbing system of claim 1 in which a cap is placed on top of said dual action low head isolation valve top to keep rain and snow out of the plumbing system.

12. The dual action low head isolation valve for venting gasses in a plumbing system of claim 1, in which a screen is placed on top of said dual action low head isolation valve keep insects and debris out of the plumbing system.

13. The dual action low head isolation valve for venting gasses in a plumbing system of claim 1, in which the first ball's weight and size are determined for a specific geographical location.

14. The dual action low head isolation valve for venting gasses in a plumbing system of claim 1, in which the first ball's weight and size are determined by an amount of gas pressure need to be expressed to the outside.

15. The dual action low head isolation valve for venting gasses in a plumbing system of claim 1, in which the first ball's weight is decreased by injecting helium into the ball while removing its current contents.

15. A method for venting gasses to the outside in a plumbing system, comprises:

- placing a valve body on top of a vent;
- maintaining a seal when the pressure inside the plumbing system is less than or equal to the outside pressure;
- venting gas to the outside when the pressure inside the plumbing system is greater than the outside pressure.

16. The method of claim 14, further comprises: adapting the valve for new construction or for old work.

\* \* \* \* \*