



US 20140216567A1

(19) **United States**

(12) **Patent Application Publication**  
Miller et al.

(10) **Pub. No.: US 2014/0216567 A1**

(43) **Pub. Date: Aug. 7, 2014**

(54) **VALVE, PIPE AND PIPE COMPONENT REPAIR**

**Publication Classification**

(71) Applicant: **FORGE TECH, INC.**, Kemah, TX (US)

(51) **Int. Cl.**  
**F16K 43/00** (2006.01)

(72) Inventors: **Michael Lee Miller**, Kemah, TX (US);  
**Daniel J. Rybicki**, Kemah, TX (US);  
**Mathew A. Rybicki**, Kemah, TX (US);  
**Lawrence J. Povse**, Kemah, TX (US);  
**Kenneth R. Vejr**, Kemah, TX (US);  
**Andre S. Todd**, Kemah, TX (US); **John M. Griffin**, Kemah, TX (US)

(52) **U.S. Cl.**  
CPC ..... **F16K 43/00** (2013.01)  
USPC ..... **137/15.18; 137/315.01**

(57) **ABSTRACT**

(73) Assignee: **FORGE TECH, INC.**, Kemah, TX (US)

(21) Appl. No.: **13/918,957**

(22) Filed: **Jun. 15, 2013**

**Related U.S. Application Data**

(60) Provisional application No. 61/835,563, filed on Jun. 15, 2013, provisional application No. 61/760,646, filed on Feb. 4, 2013.

In some implementations, an injection system that injects sealant into a pipe, pressure component or valve while containing the pipe, pressure component or valve repair that significantly reduces or eliminates release of hazardous material from inside the pipe, pressure component valve or injection system and thus significantly reduces emission of the hazardous material from inside the pipe, pressure component or valve into the environment and protecting the repair technicians.

100 →

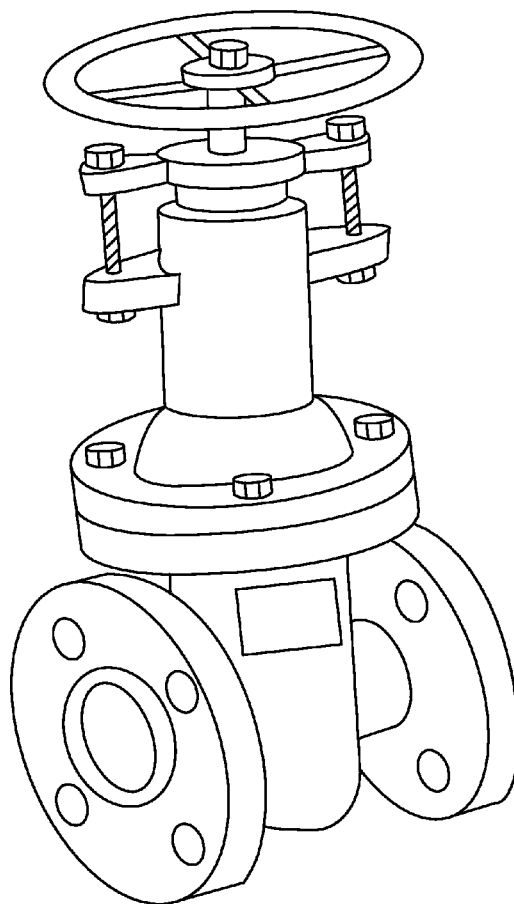

100

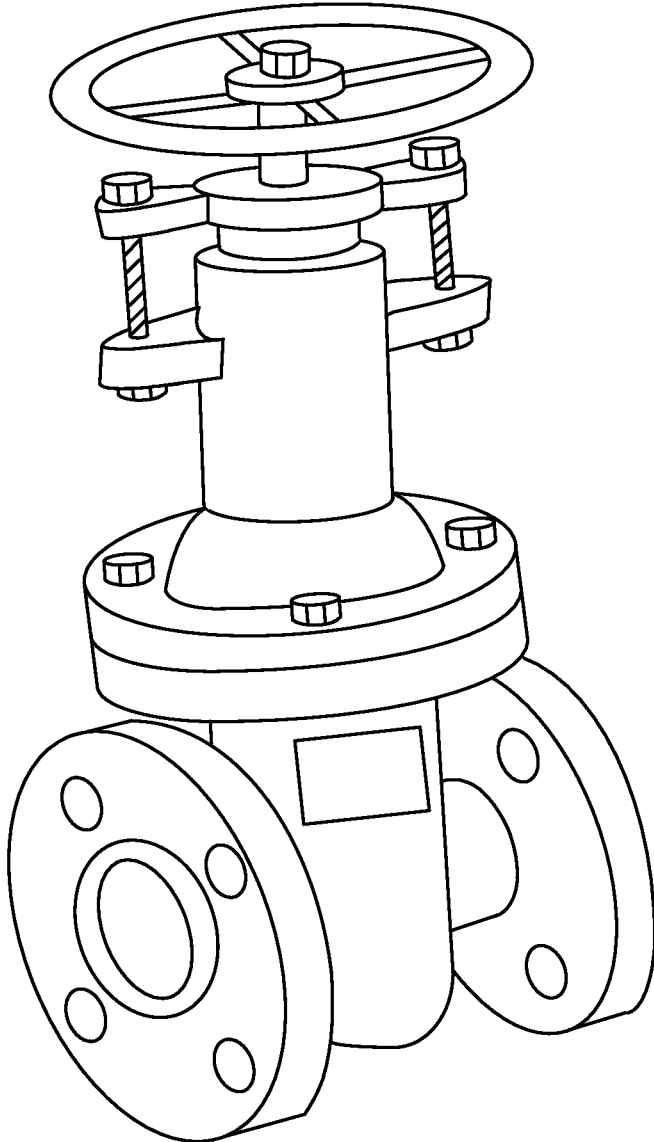

FIG. 1

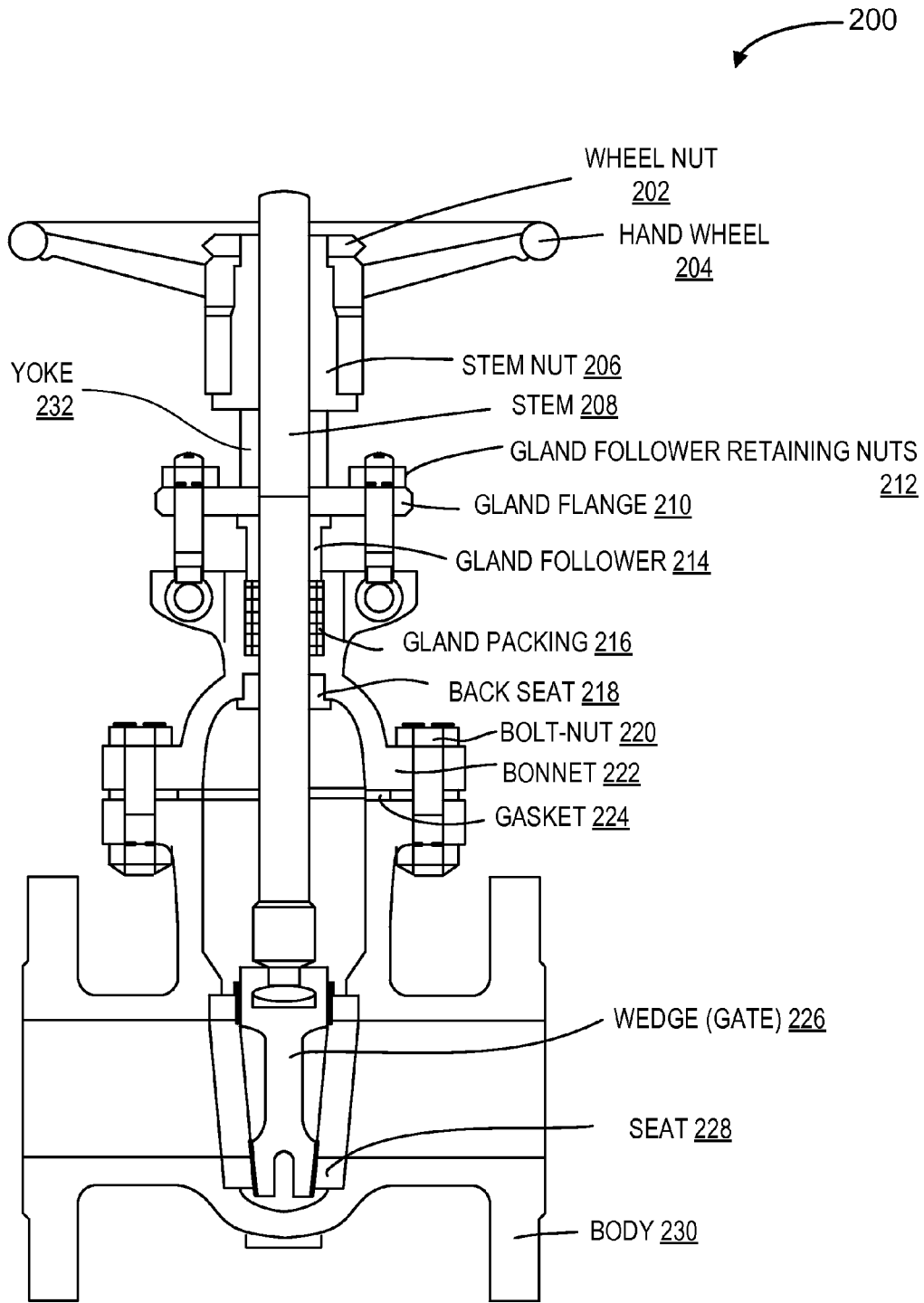
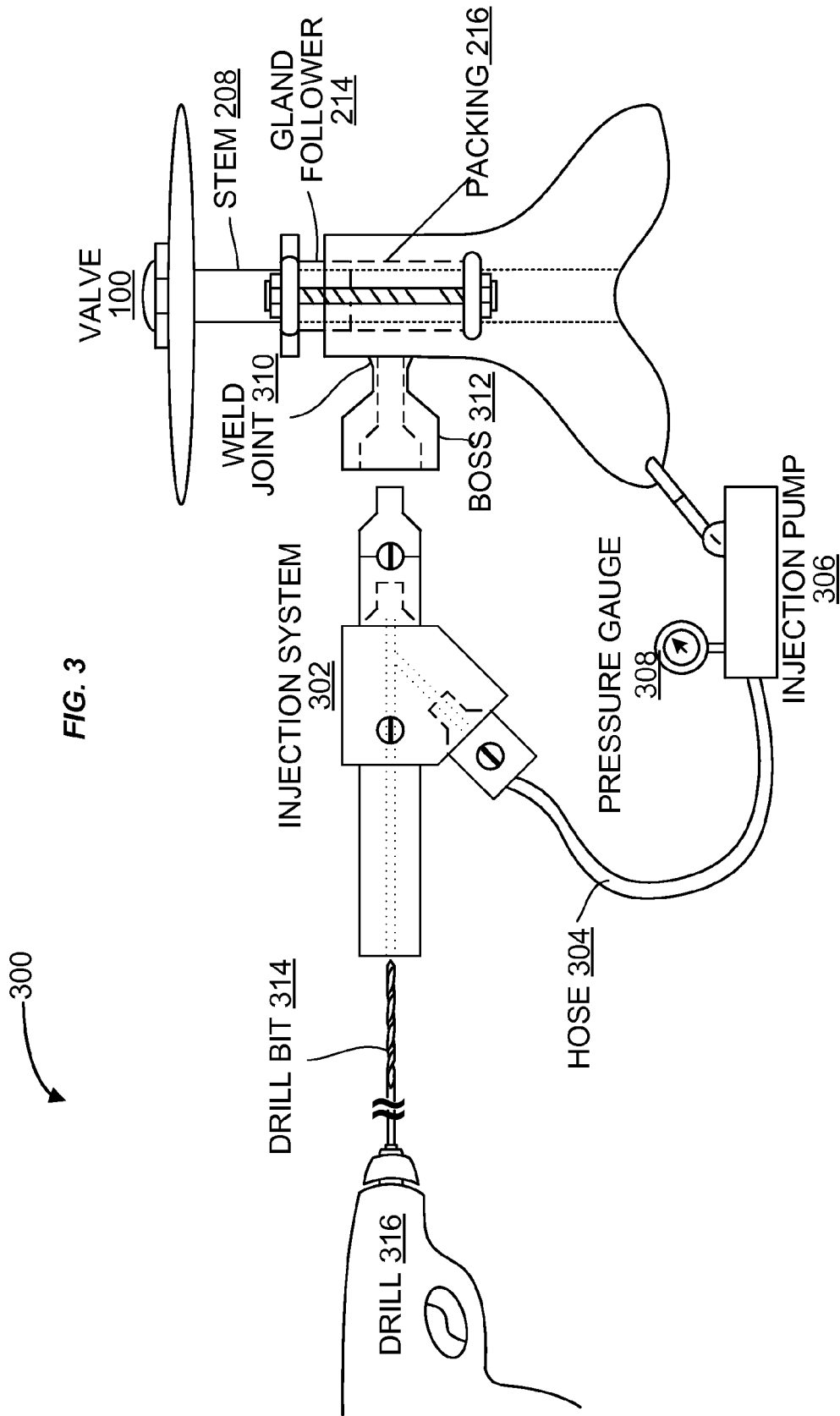

FIG. 2



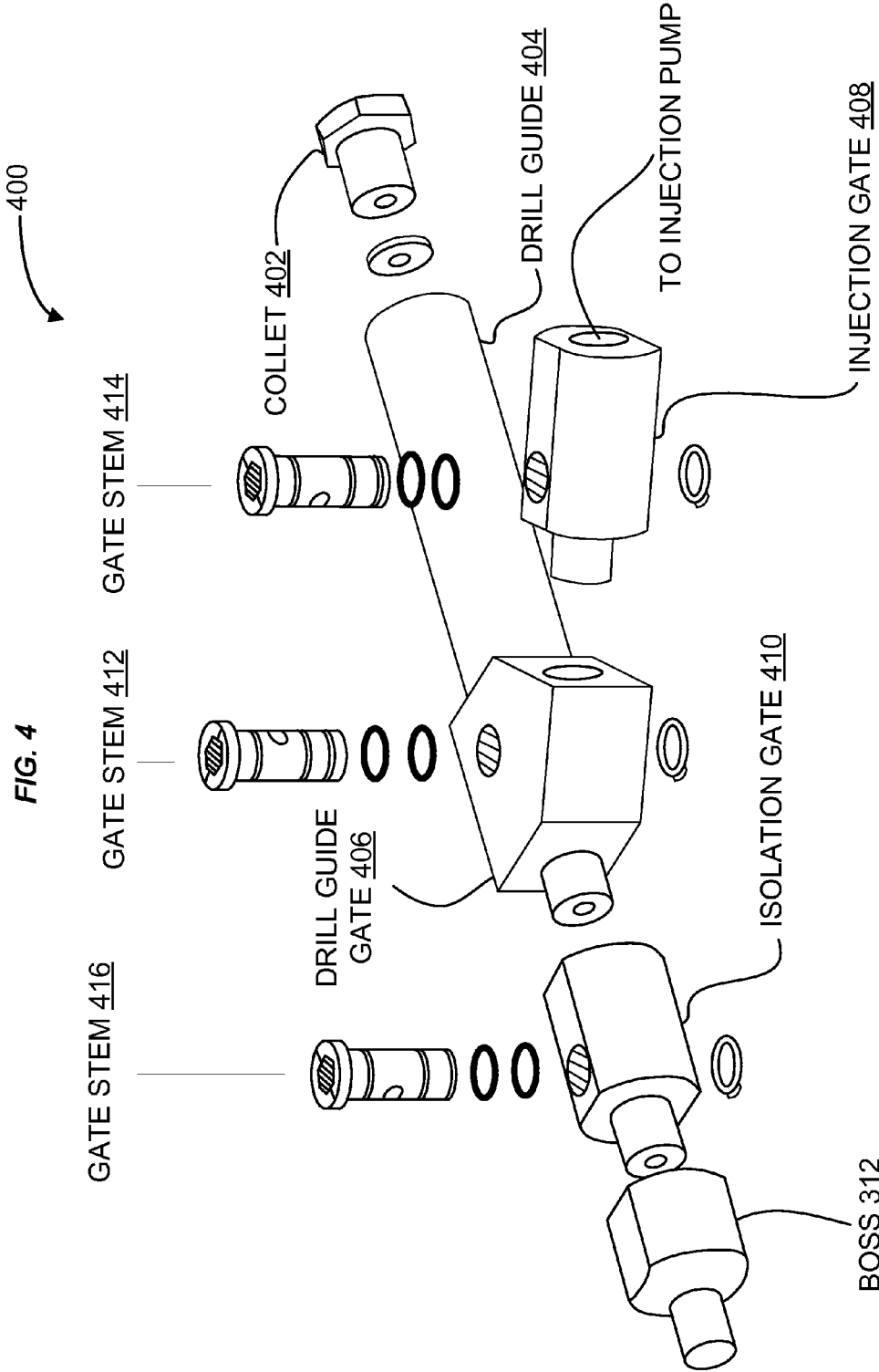
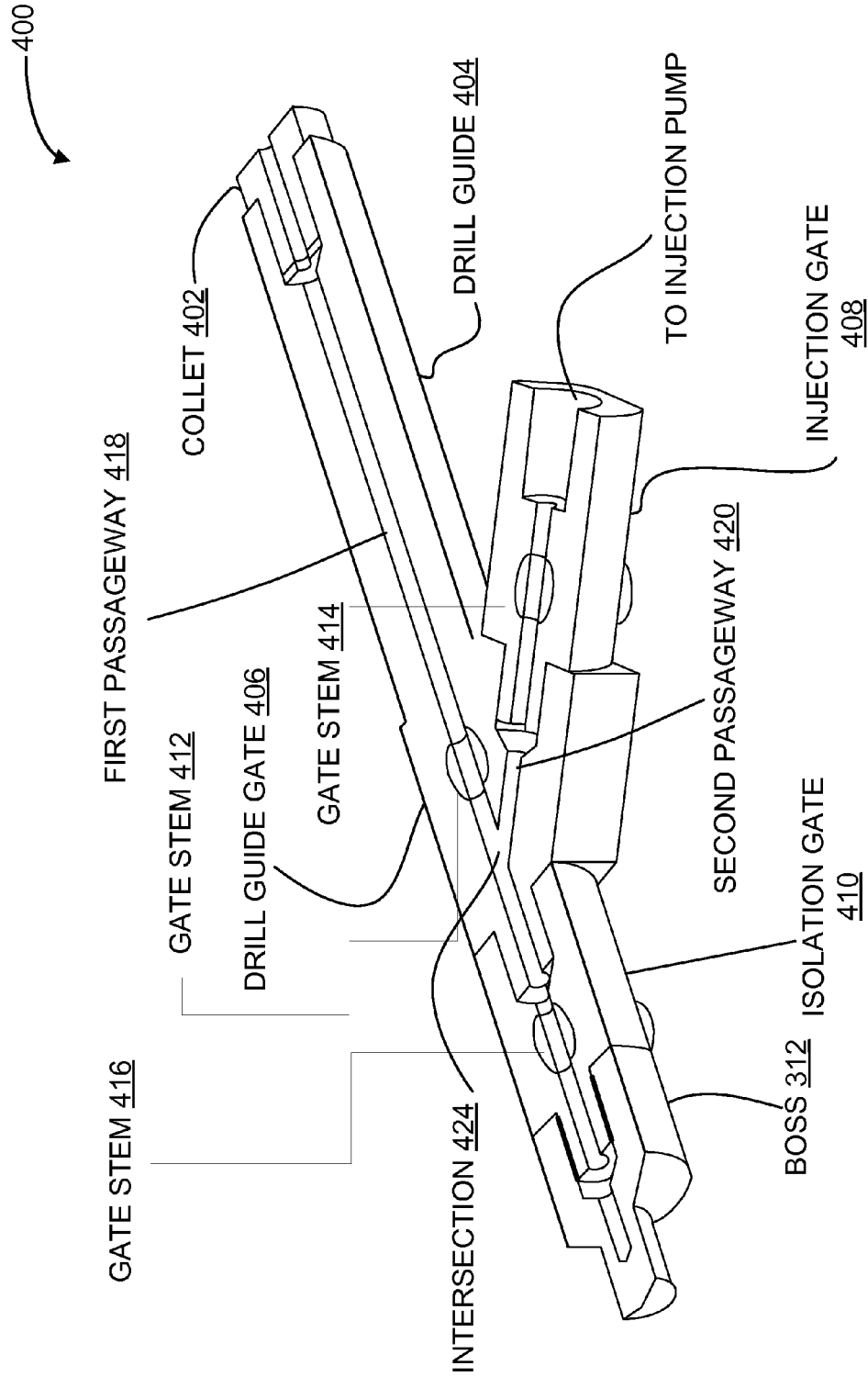
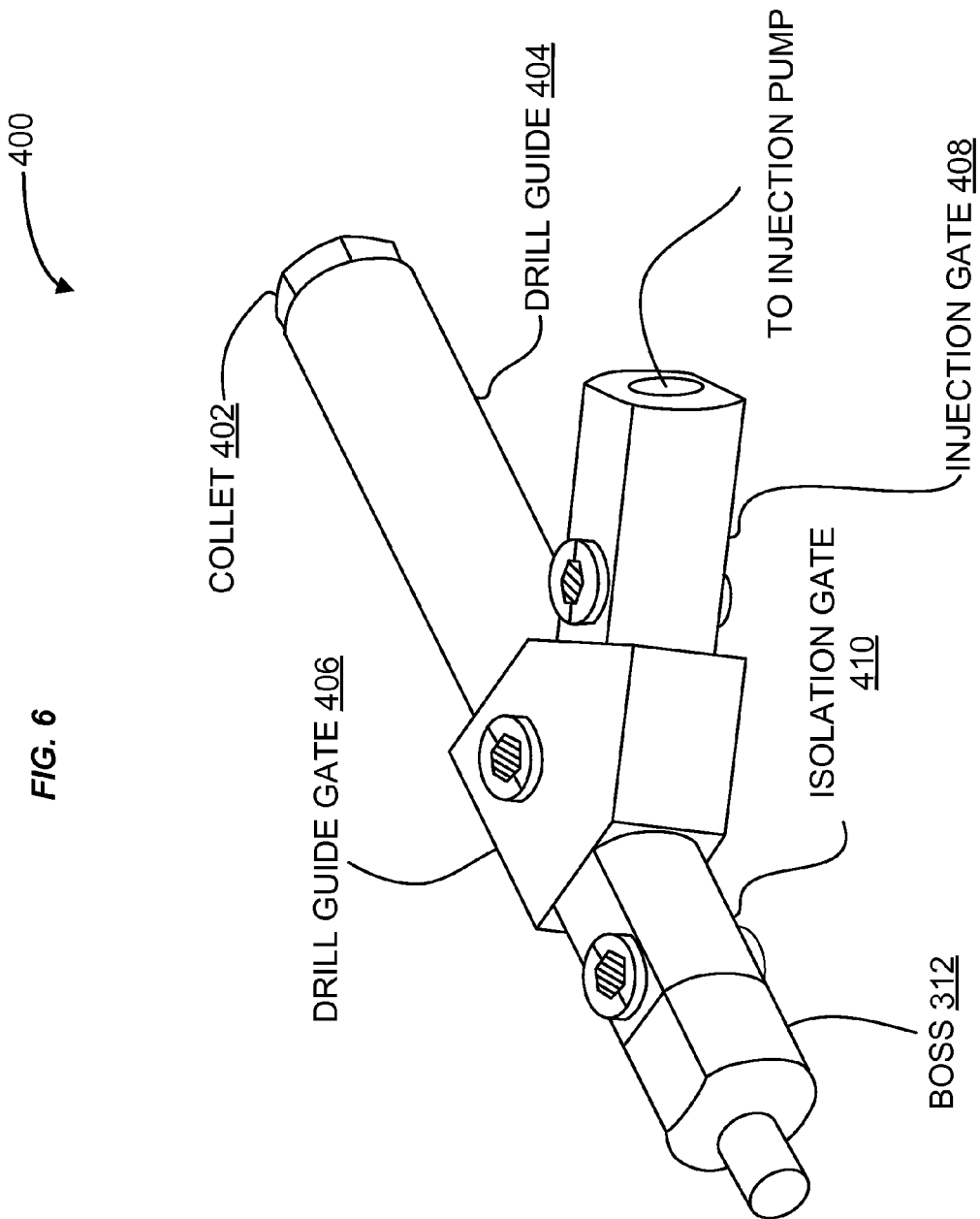
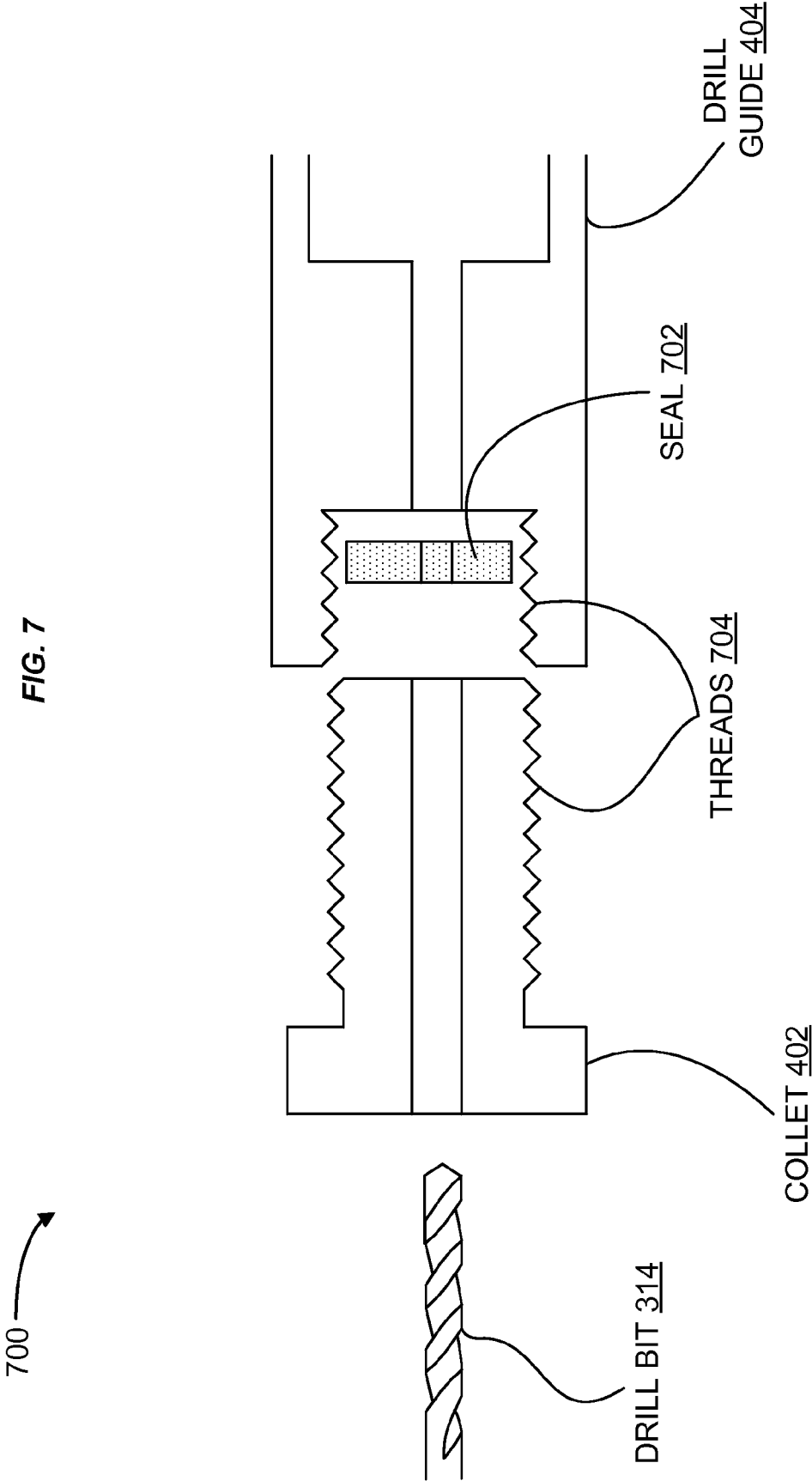

FIG. 4

FIG. 5









800A →

FIG. 8A

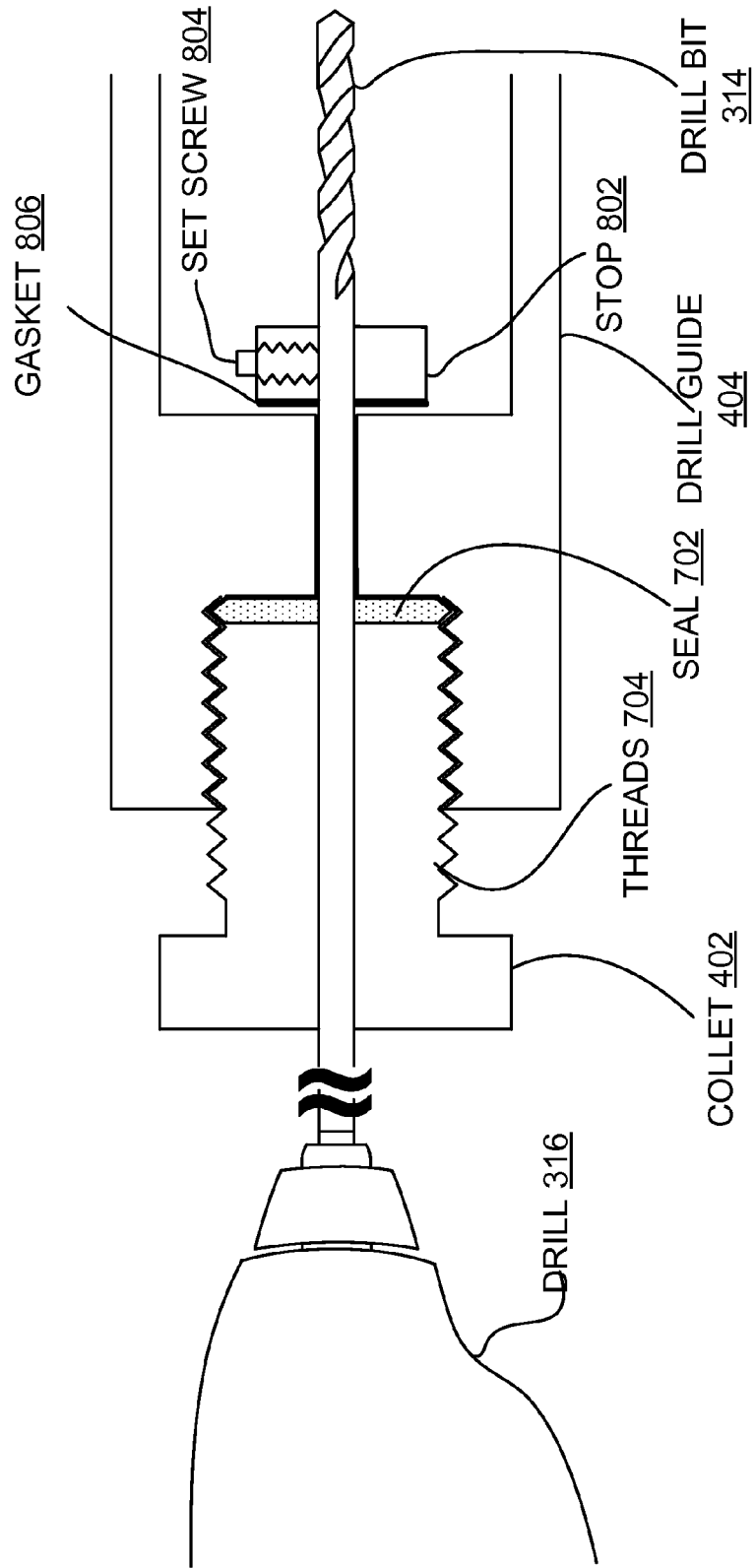

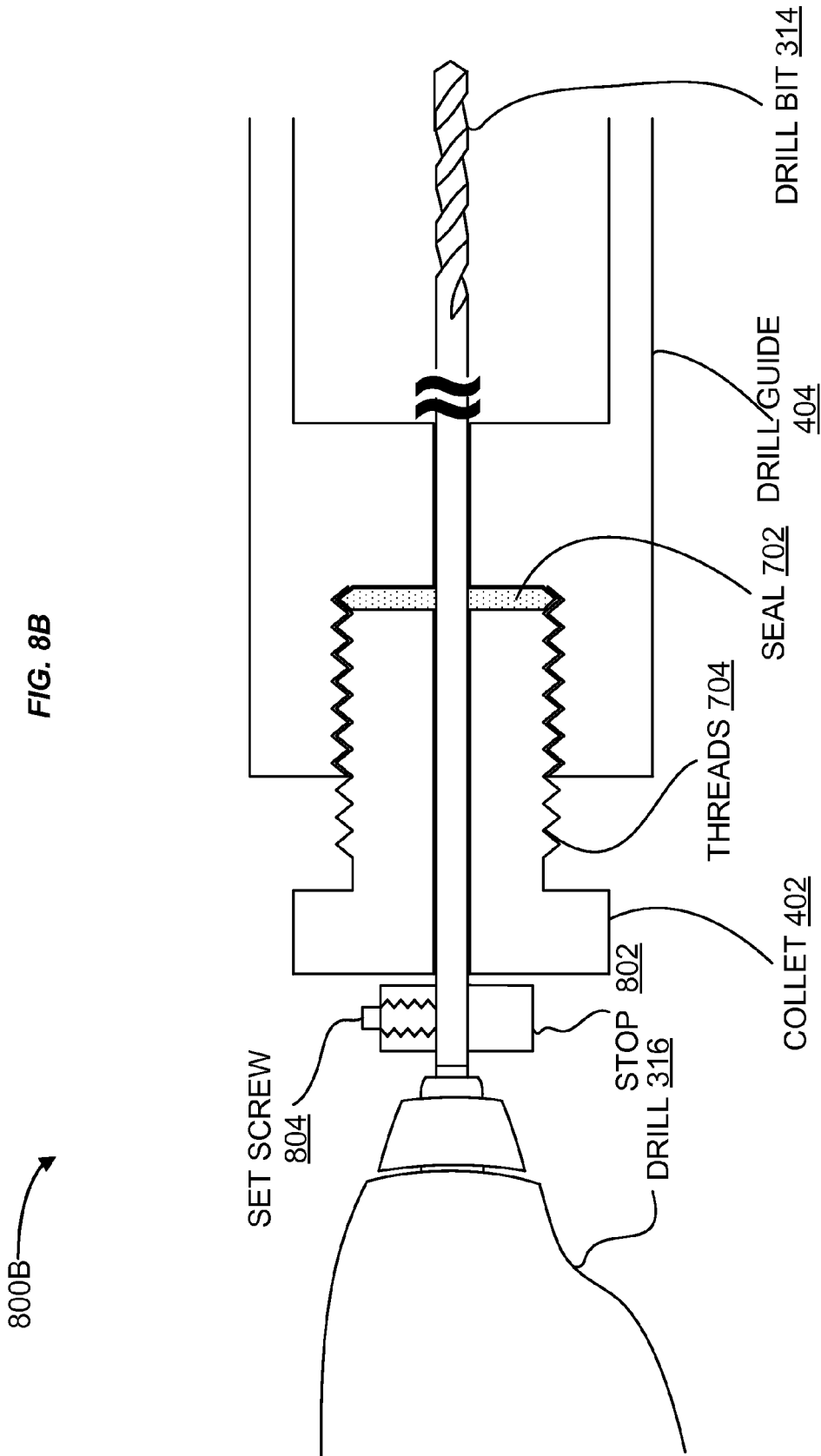

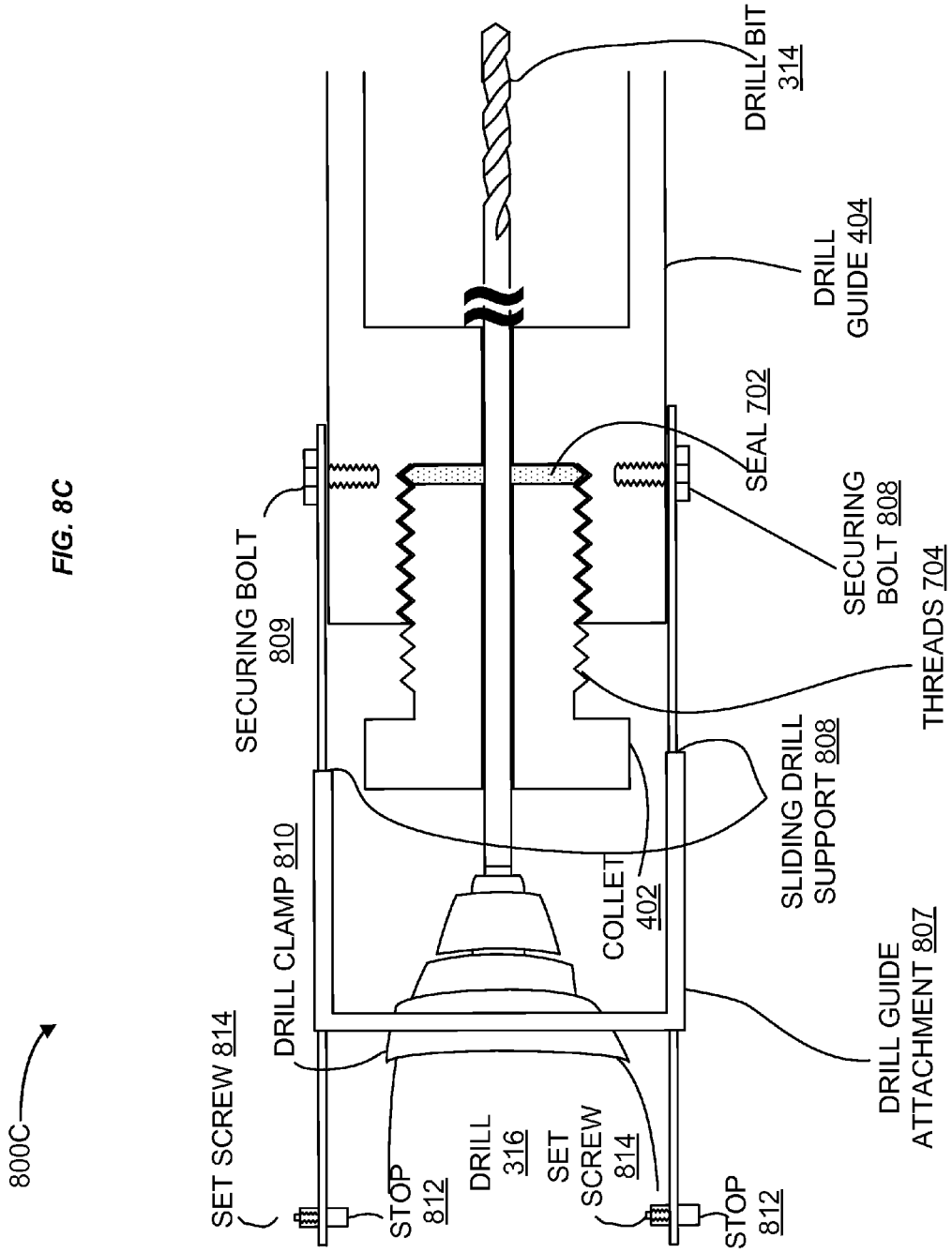

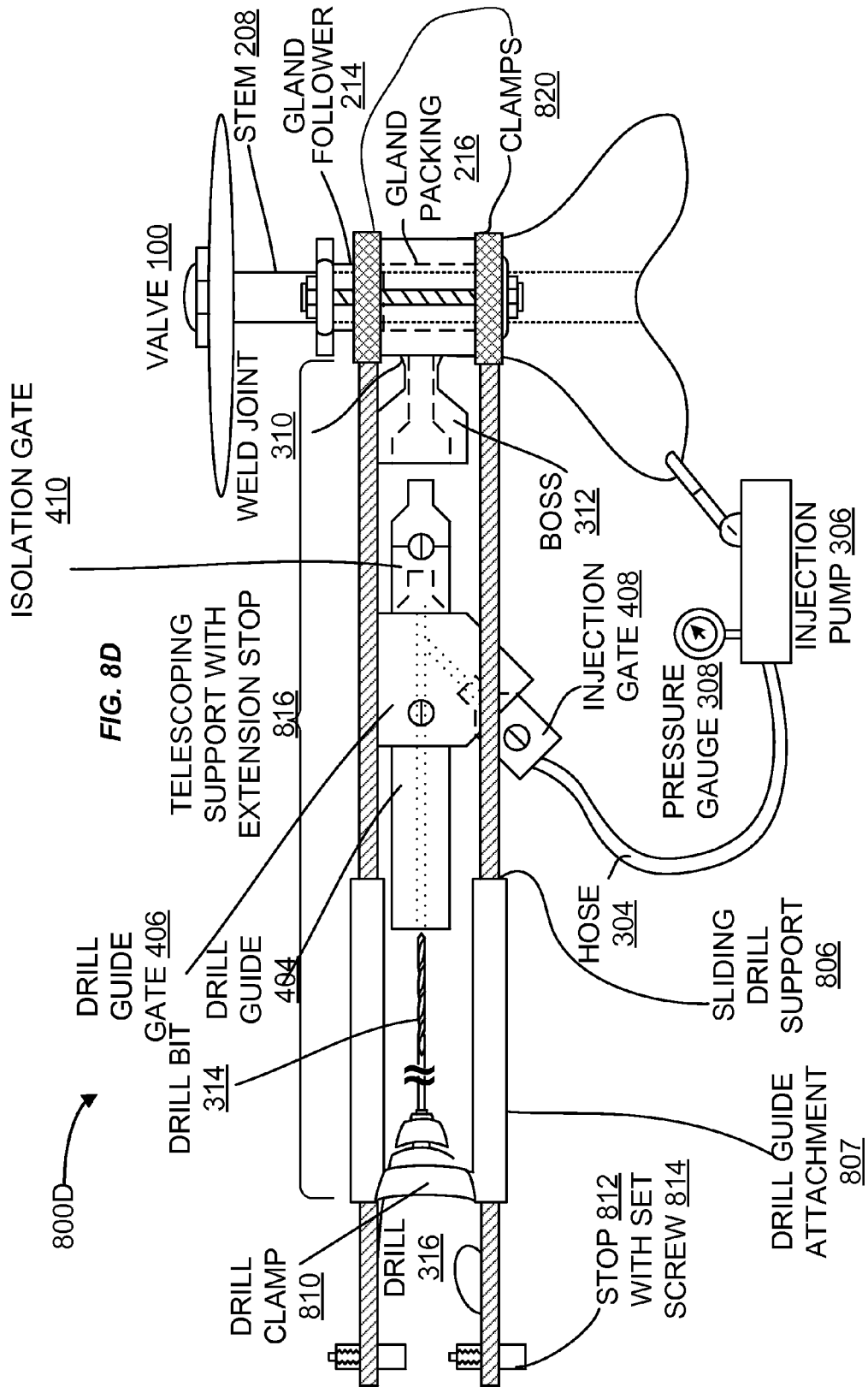
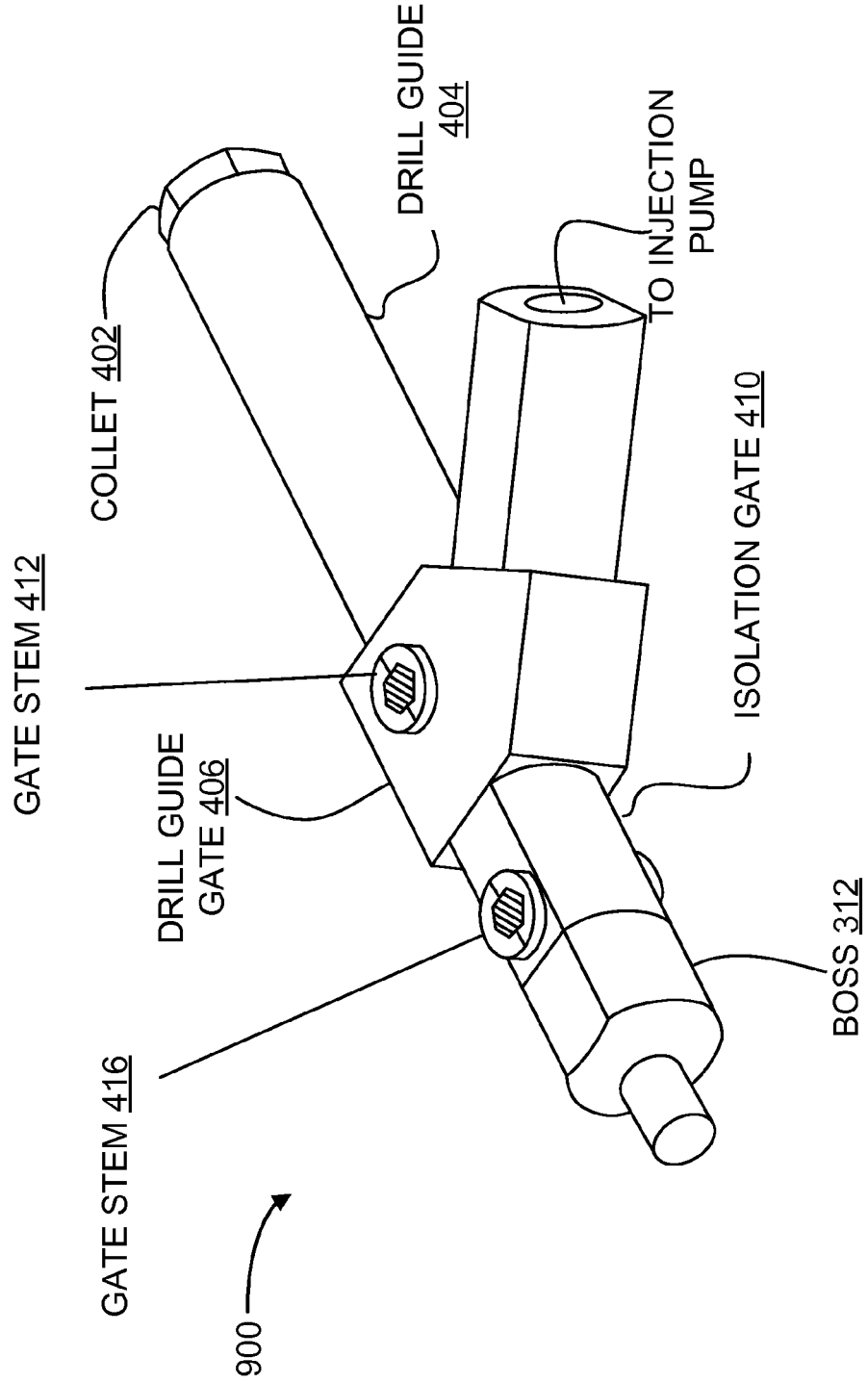
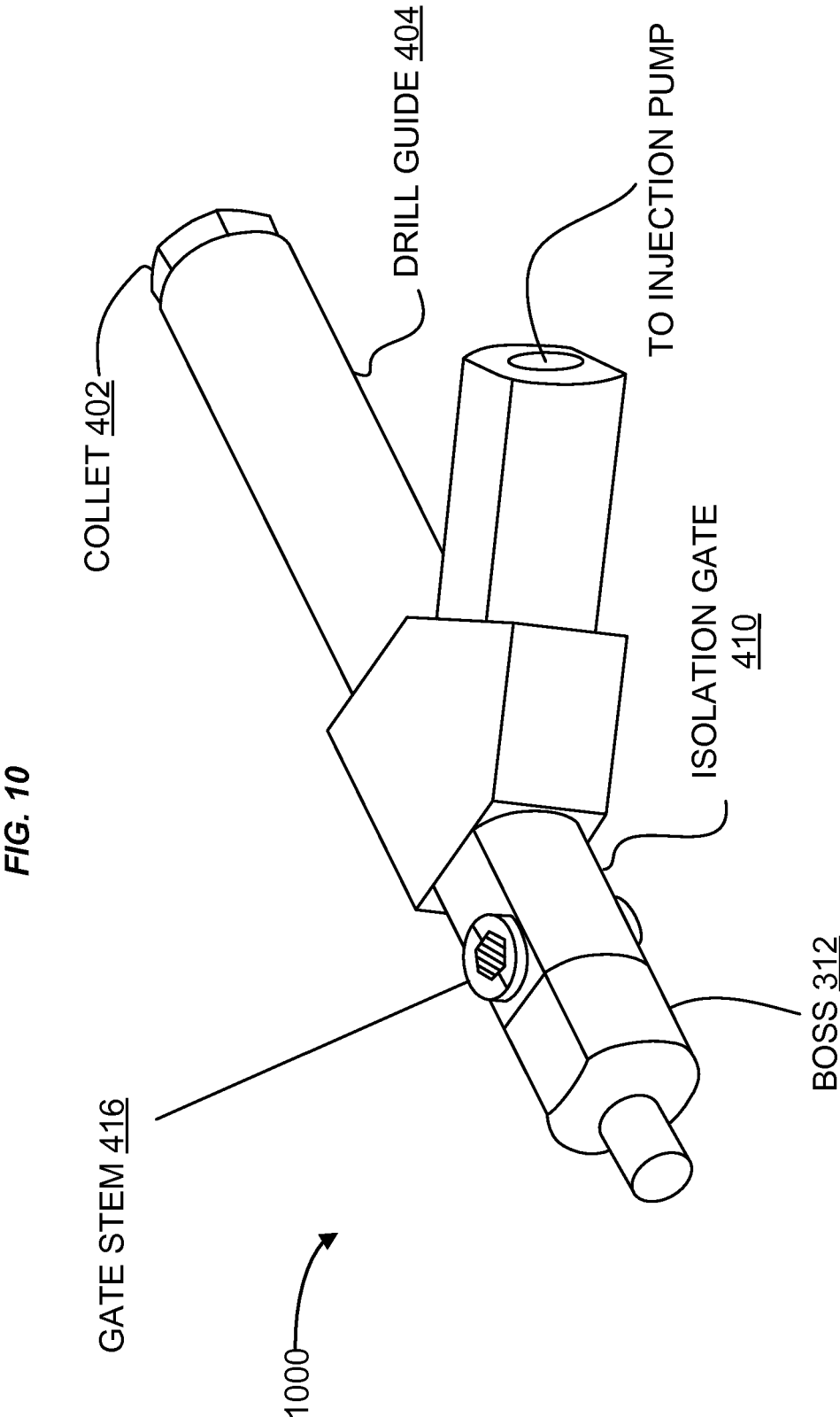

FIG. 9





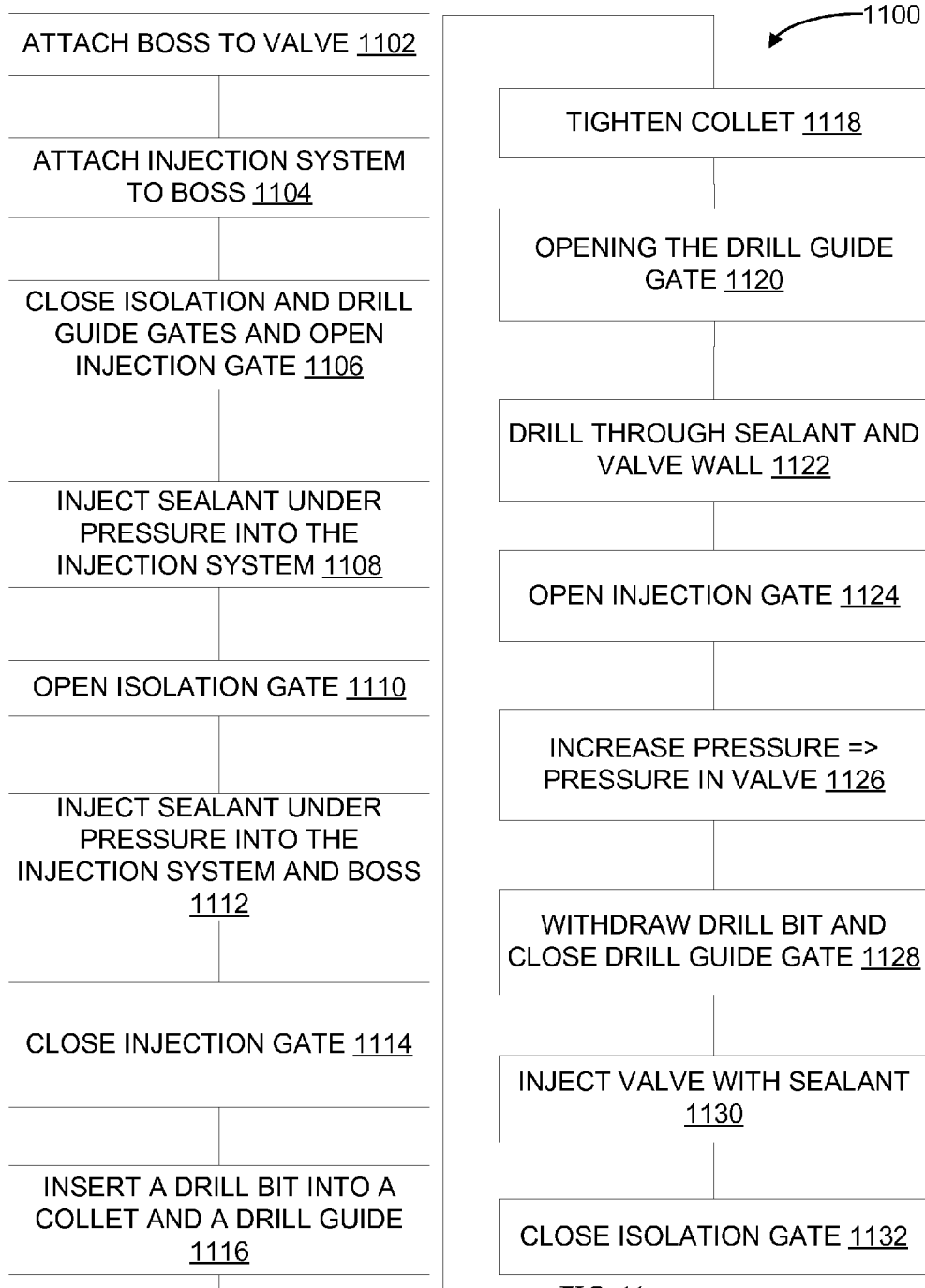

FIG. 11

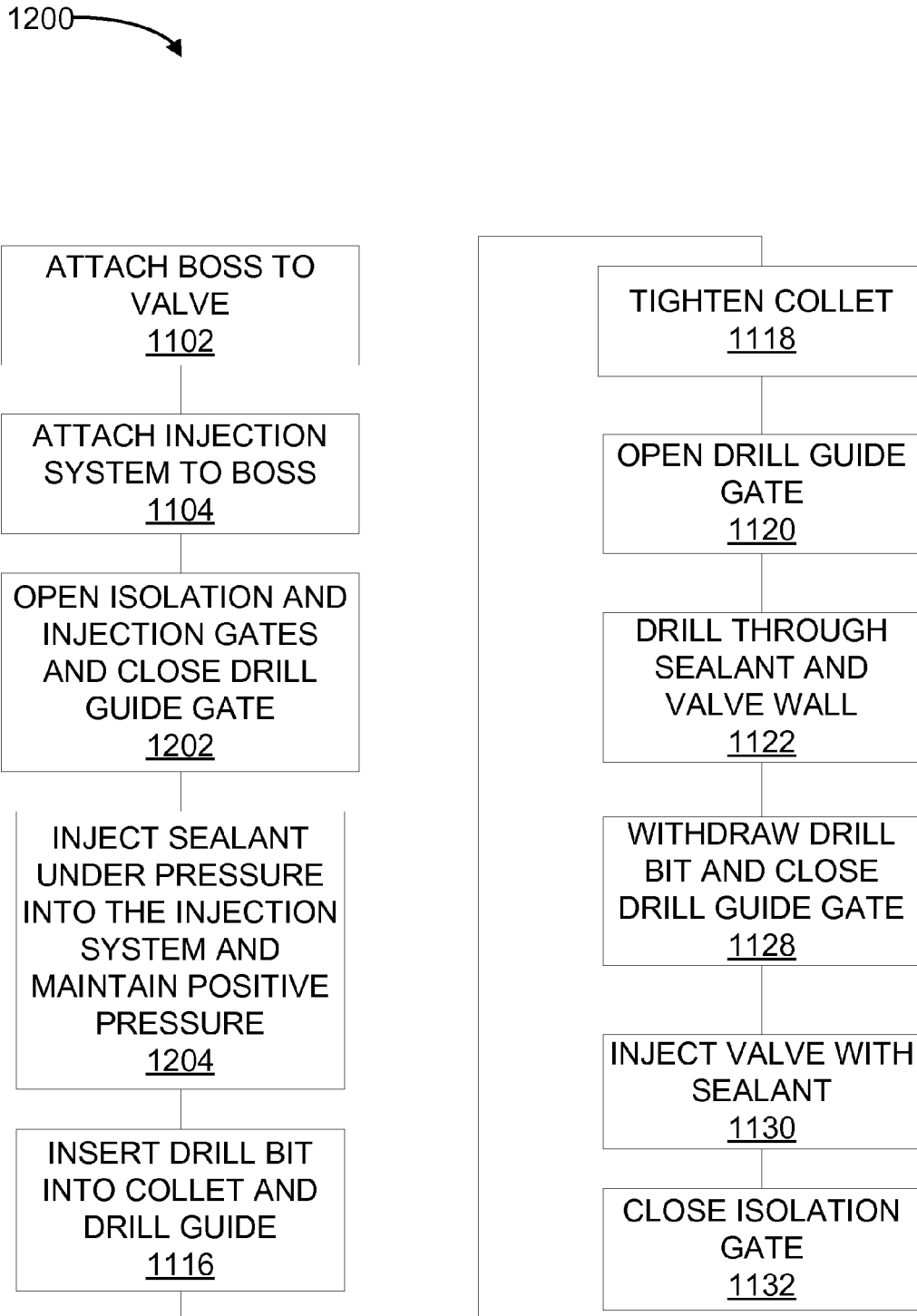

FIG. 12



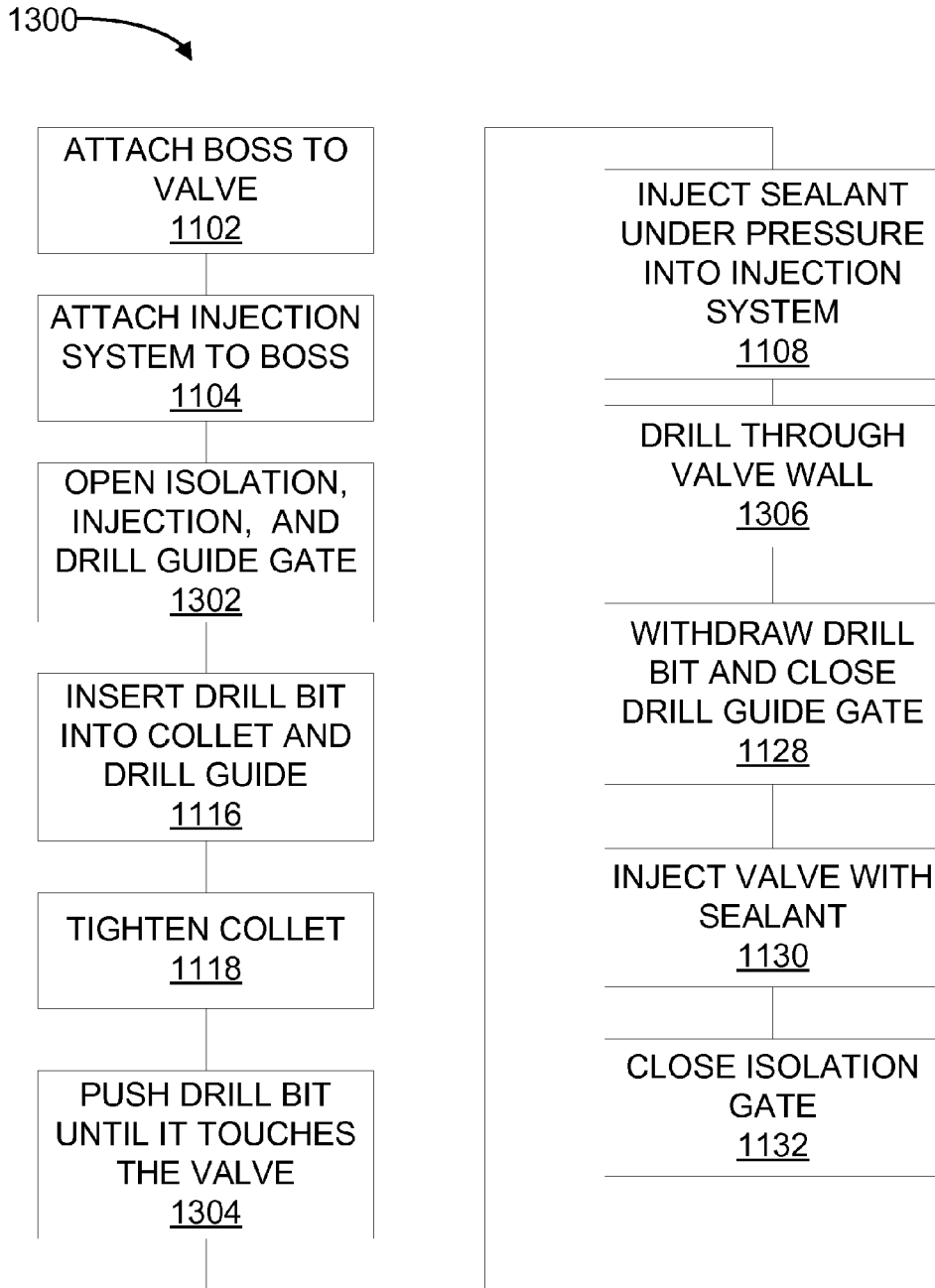

FIG. 13

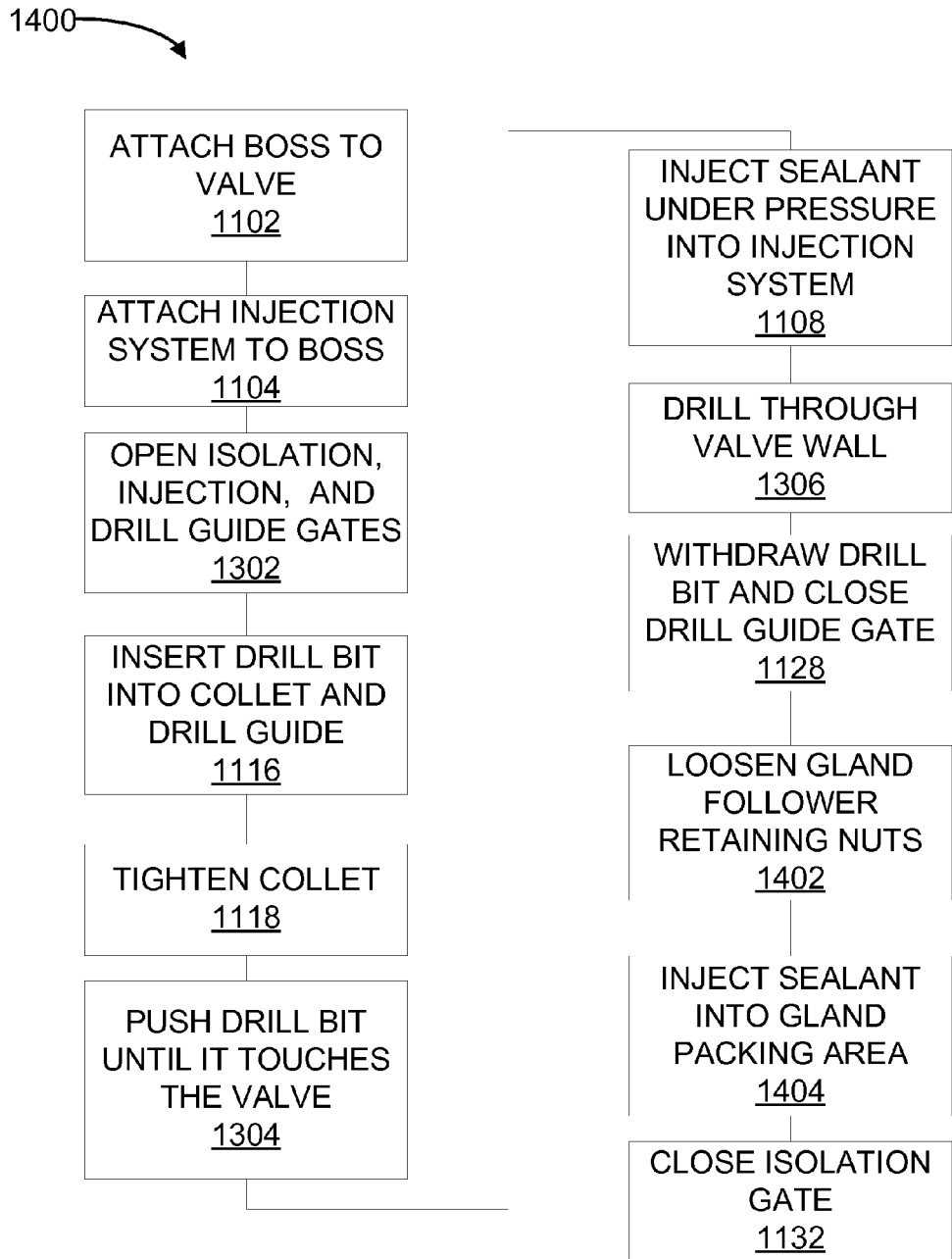

FIG. 14

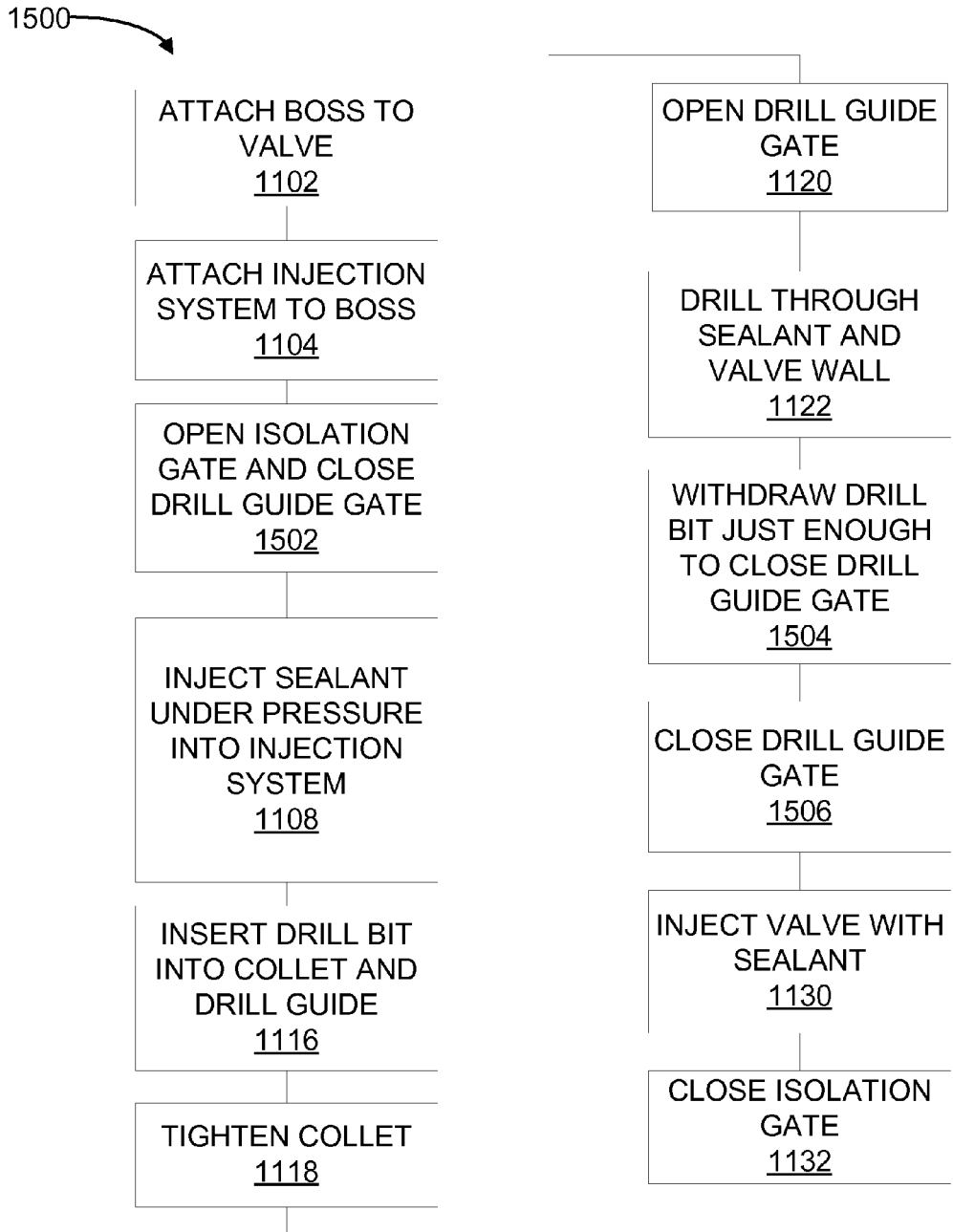

FIG. 15

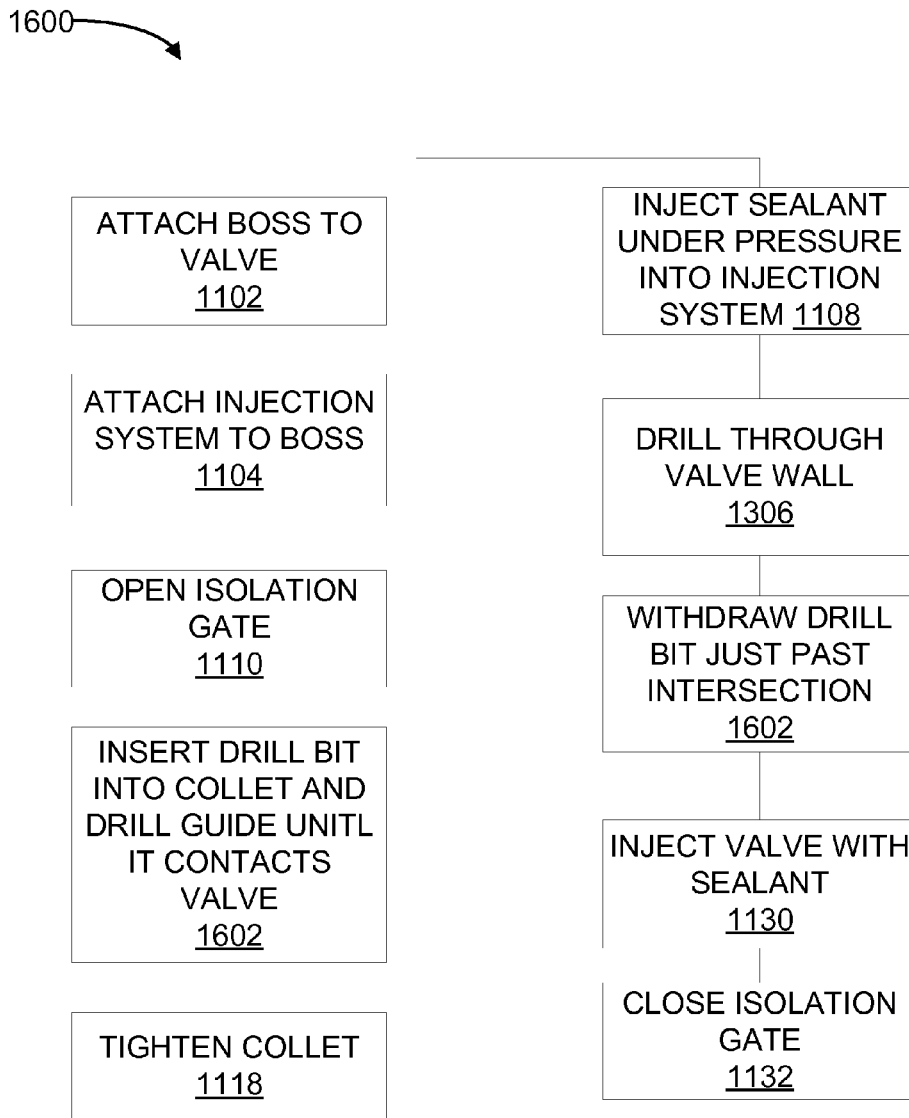

FIG. 16

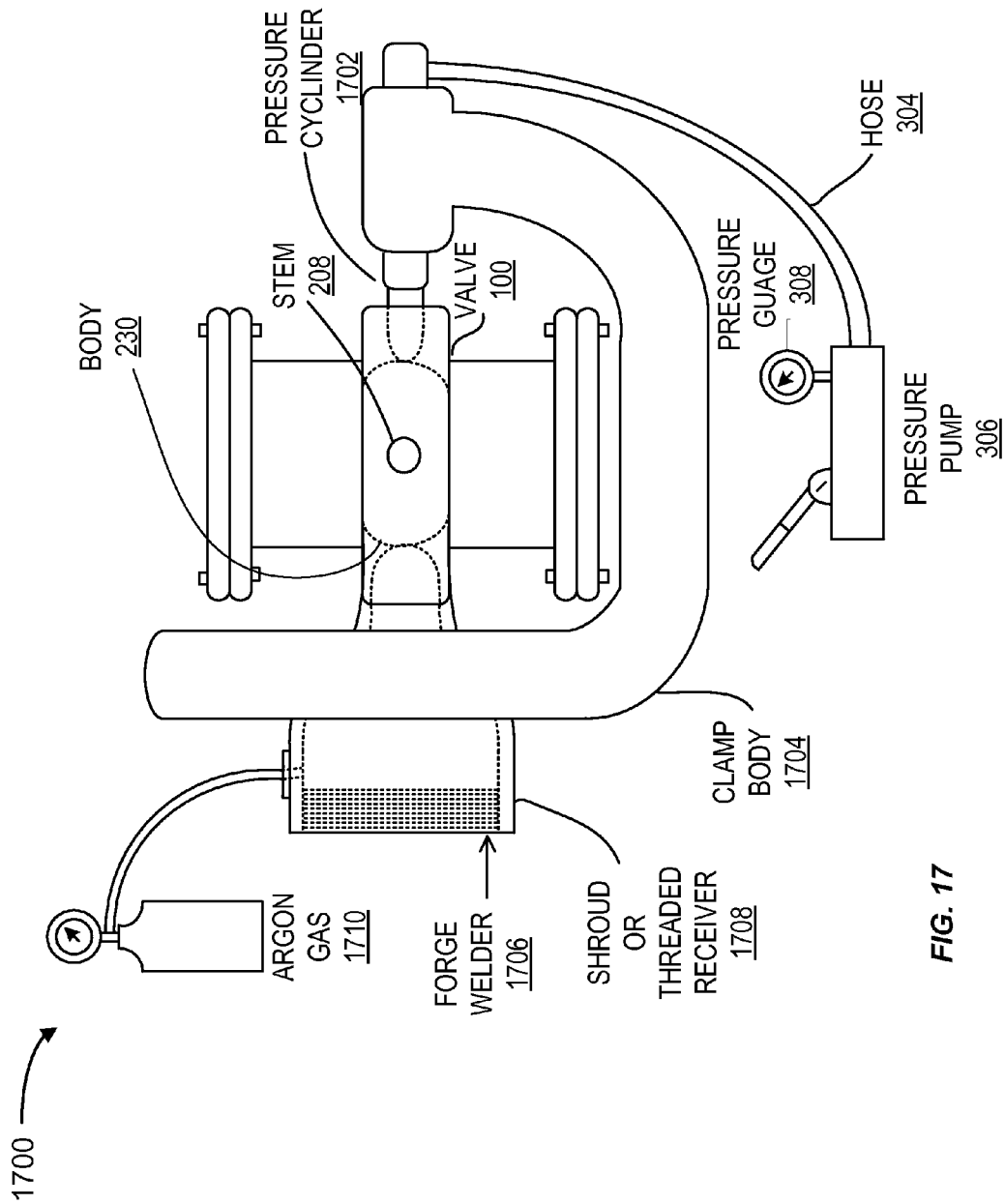

FIG. 17

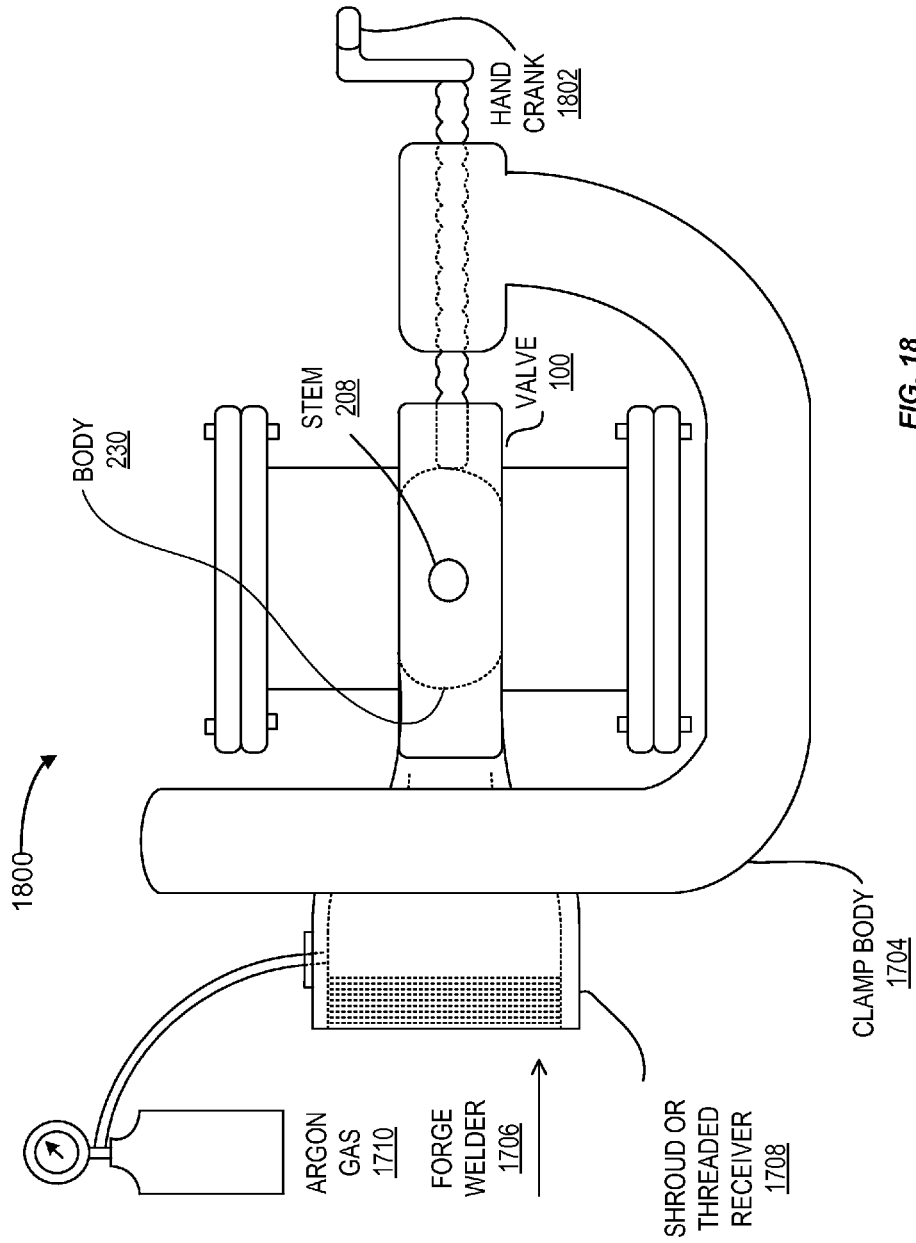

FIG. 18

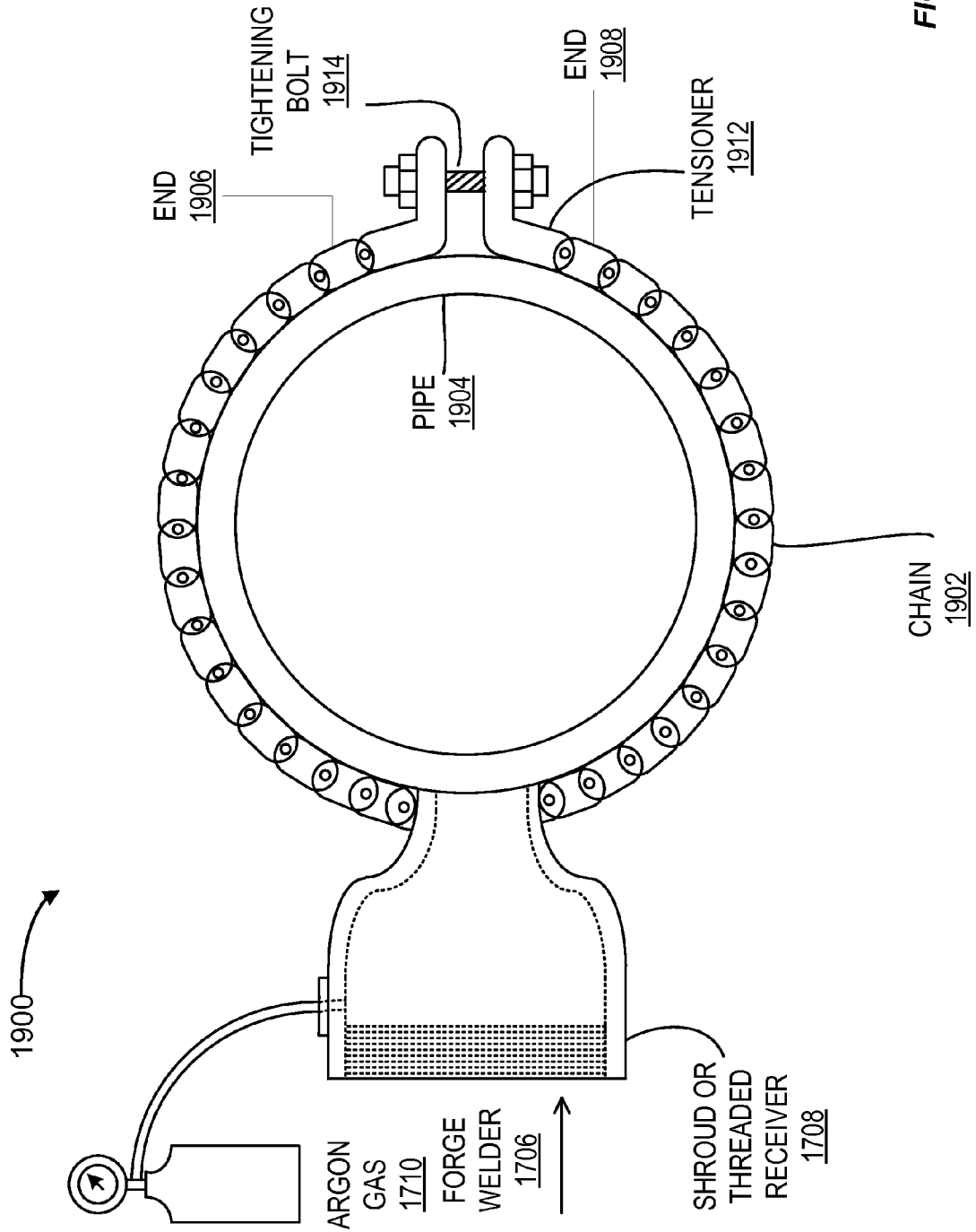

FIG. 19

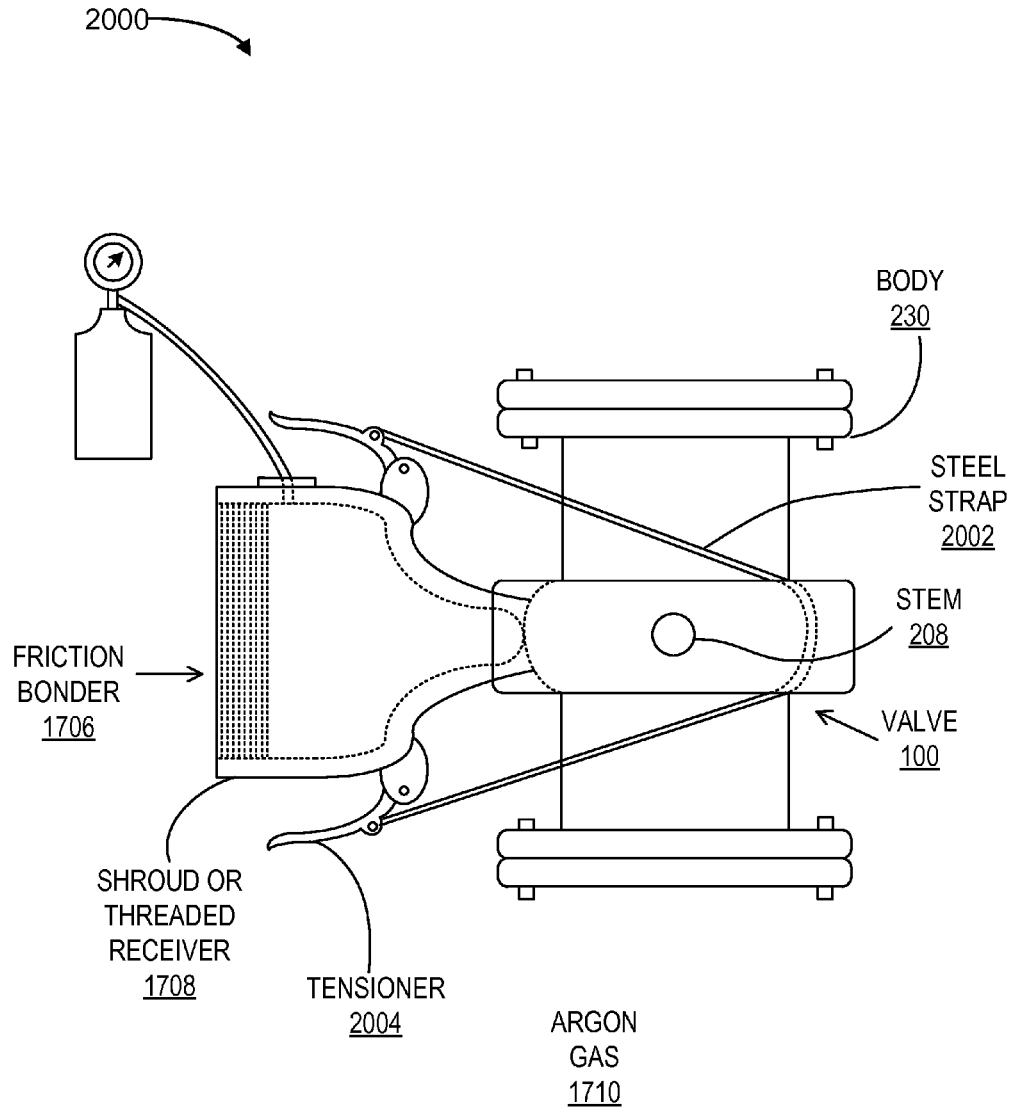

FIG. 20



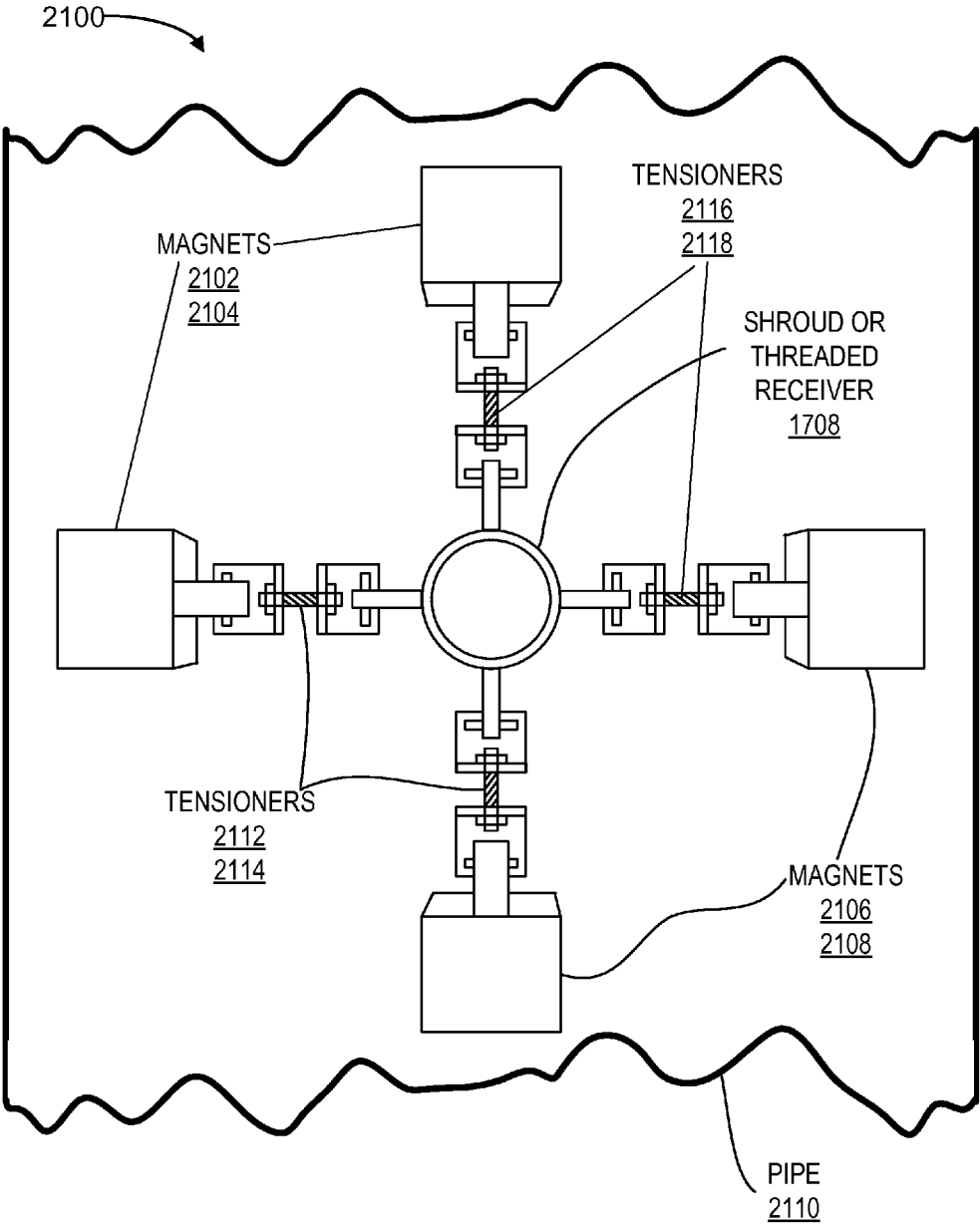

FIG. 21

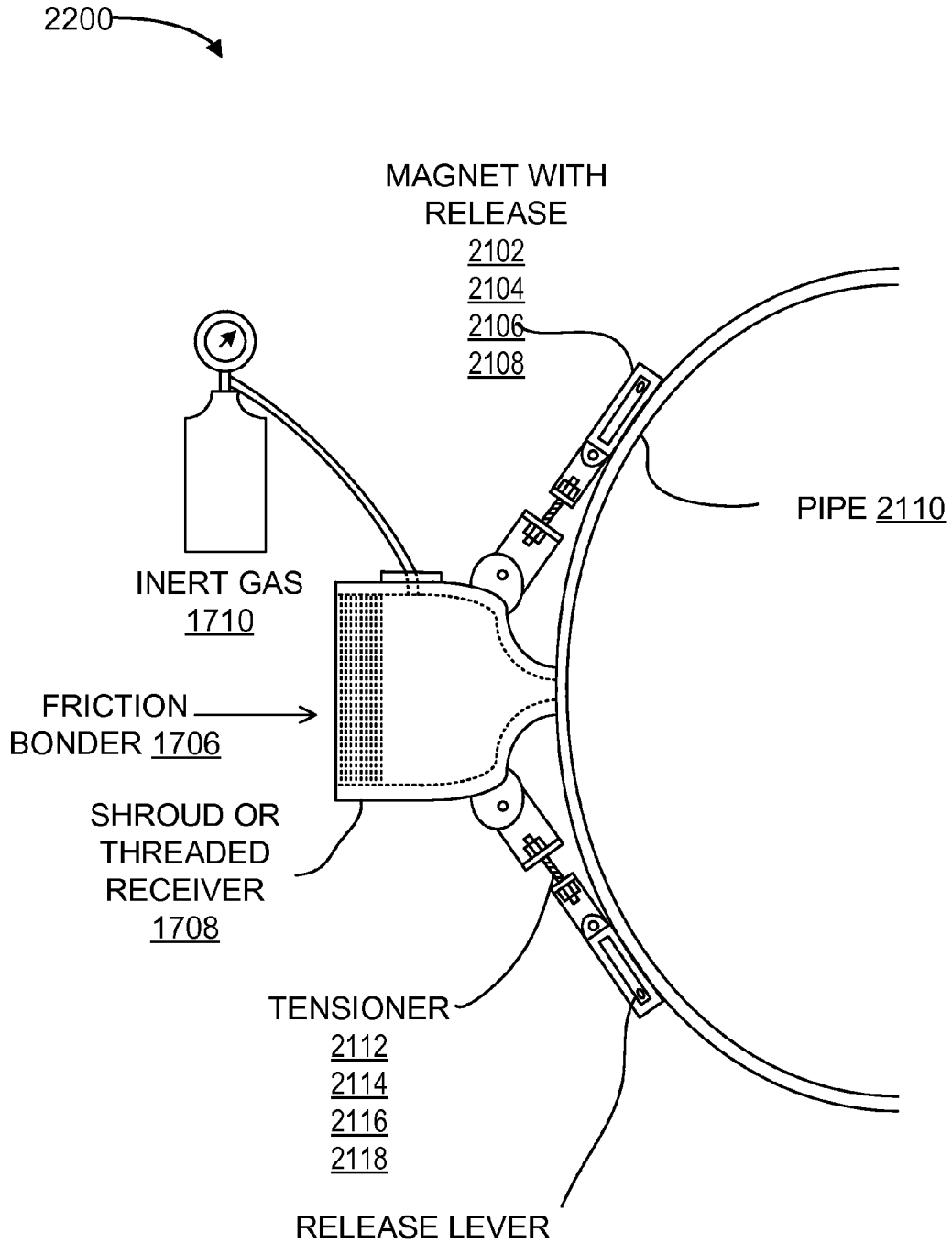

FIG. 22

2300

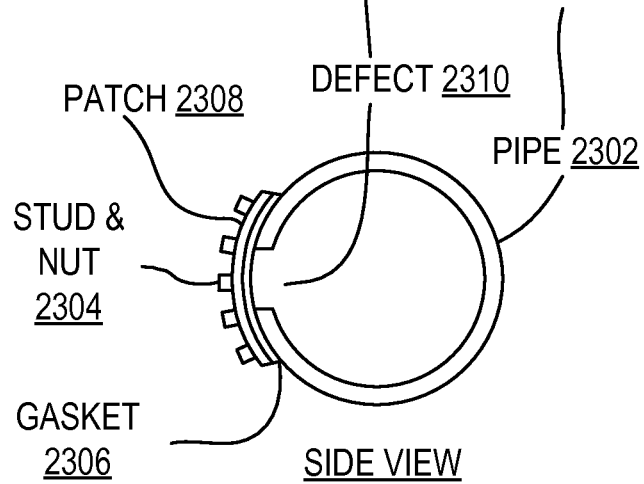
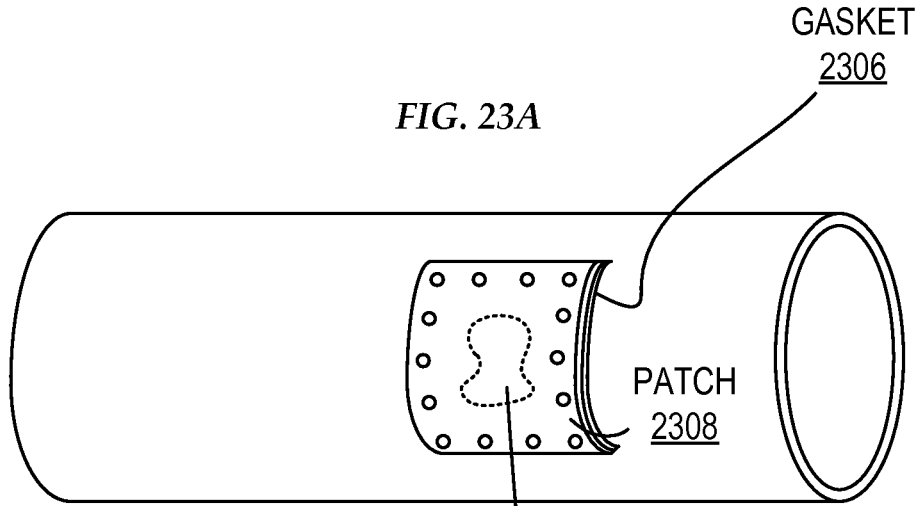

FIG. 23B

2400

FIG. 24A

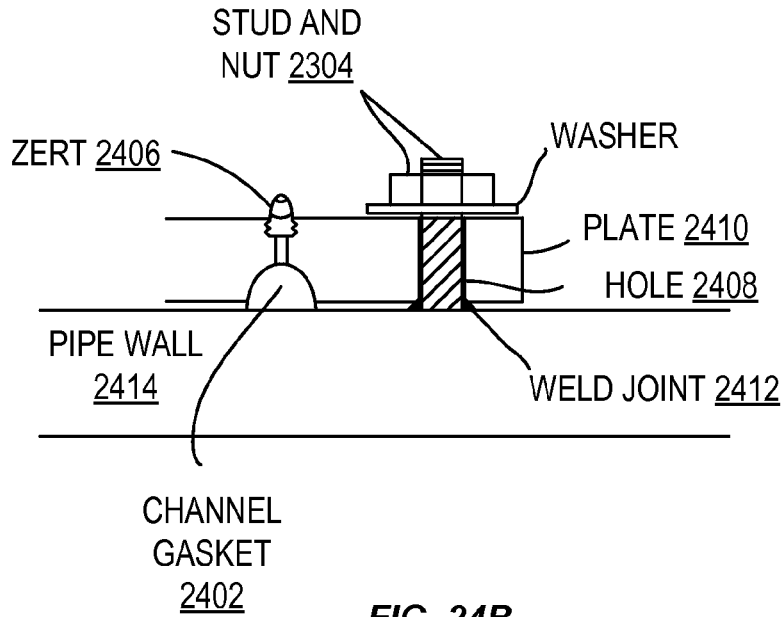
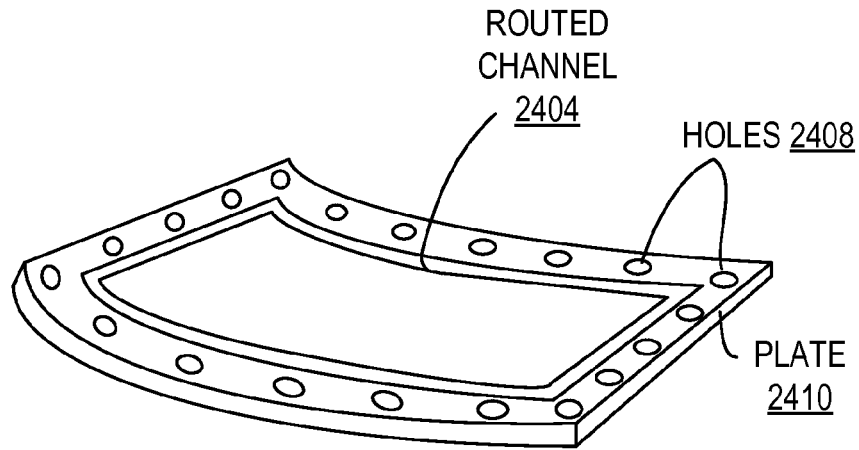

FIG. 24B

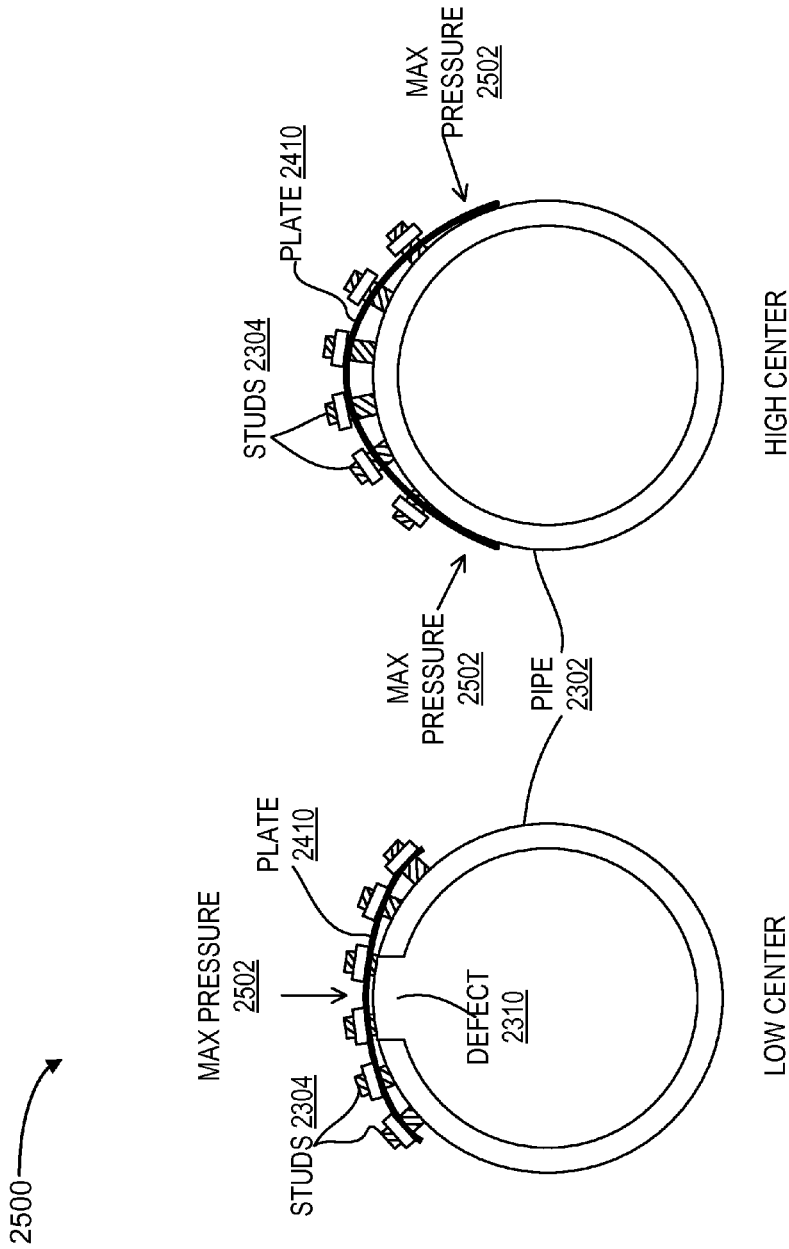

FIG. 25B

FIG. 25A

2600

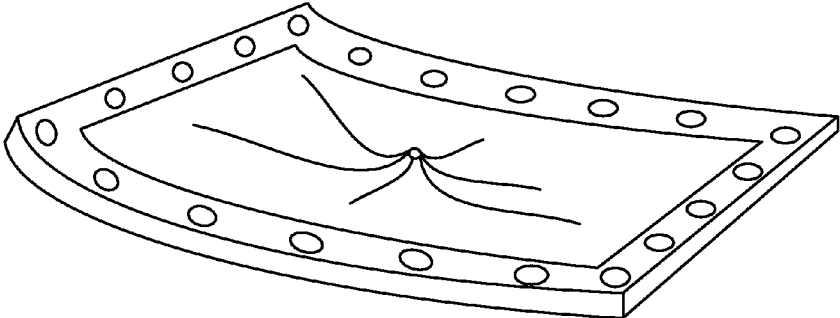
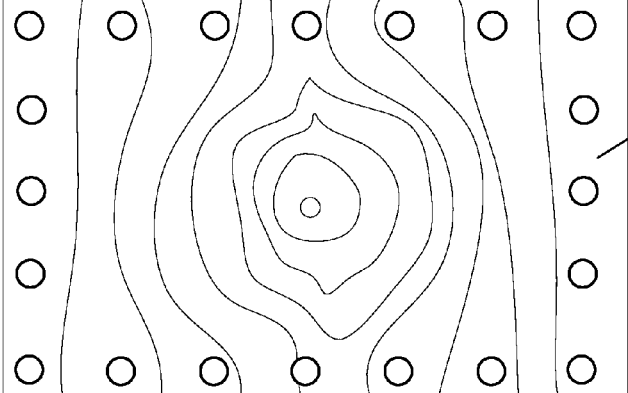
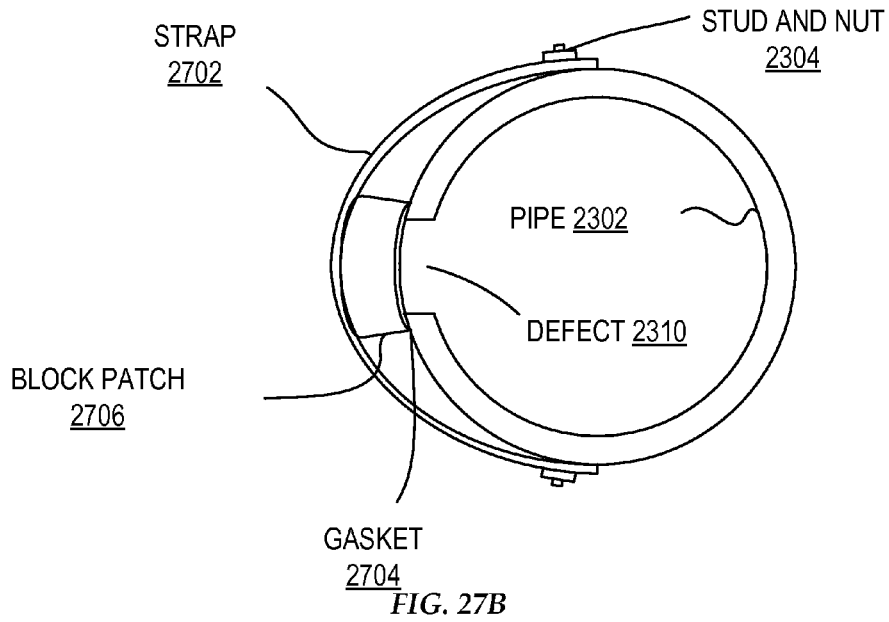
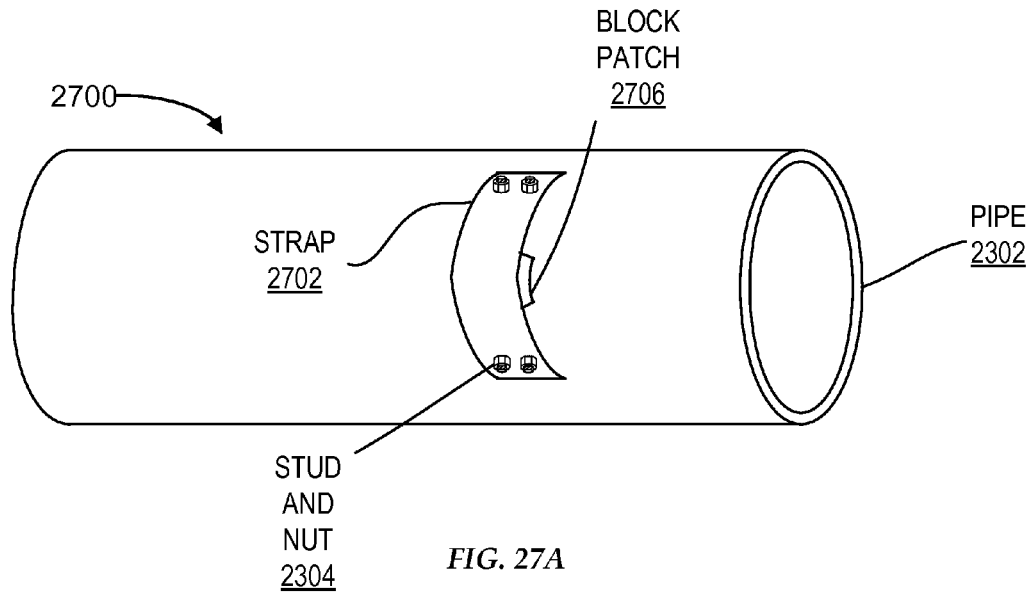

FIG. 26A



2602

FIG. 26B



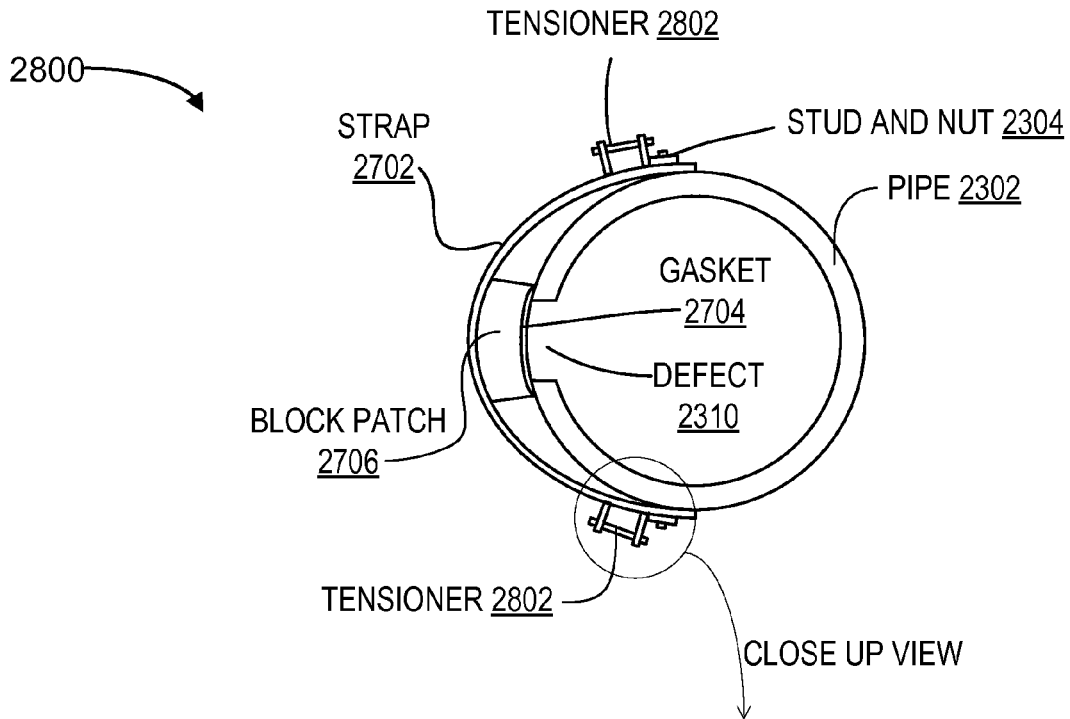

FIG. 28A

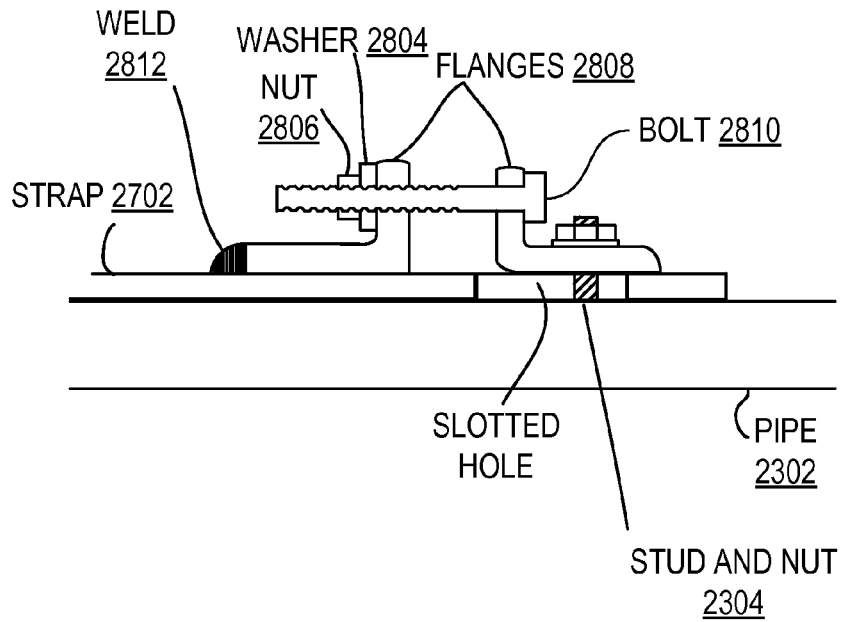

FIG. 28B



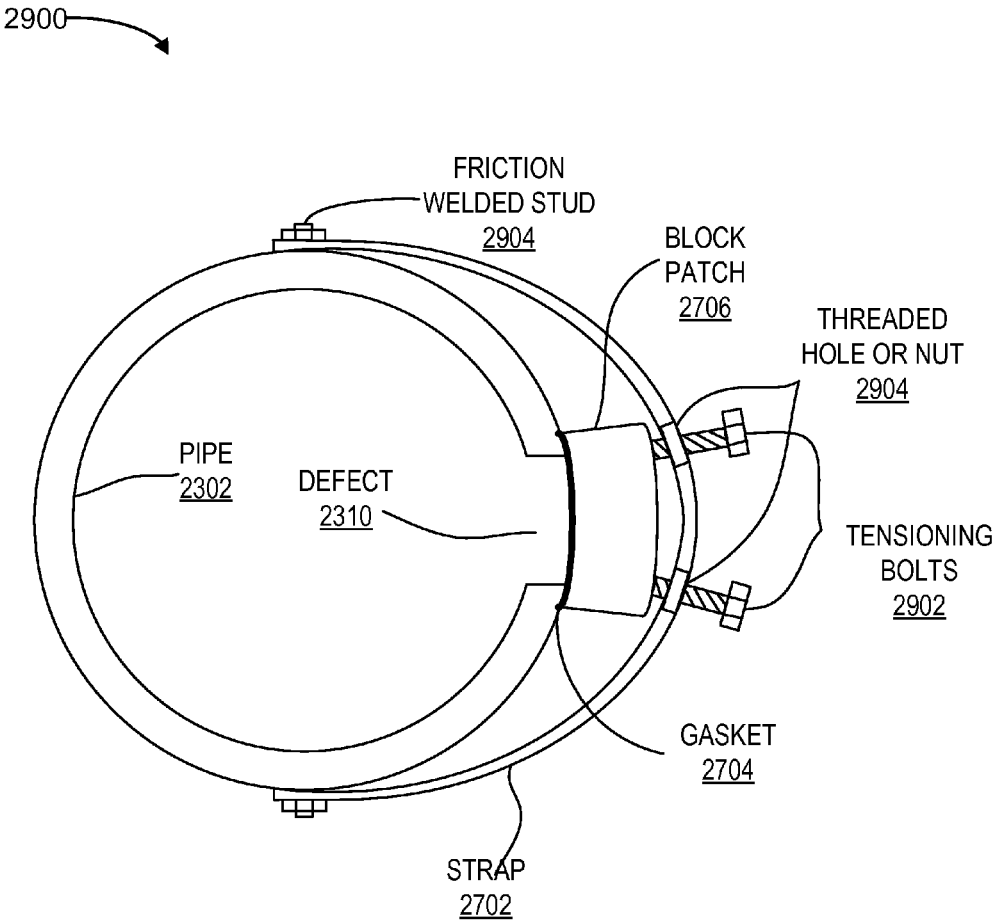

FIG. 29

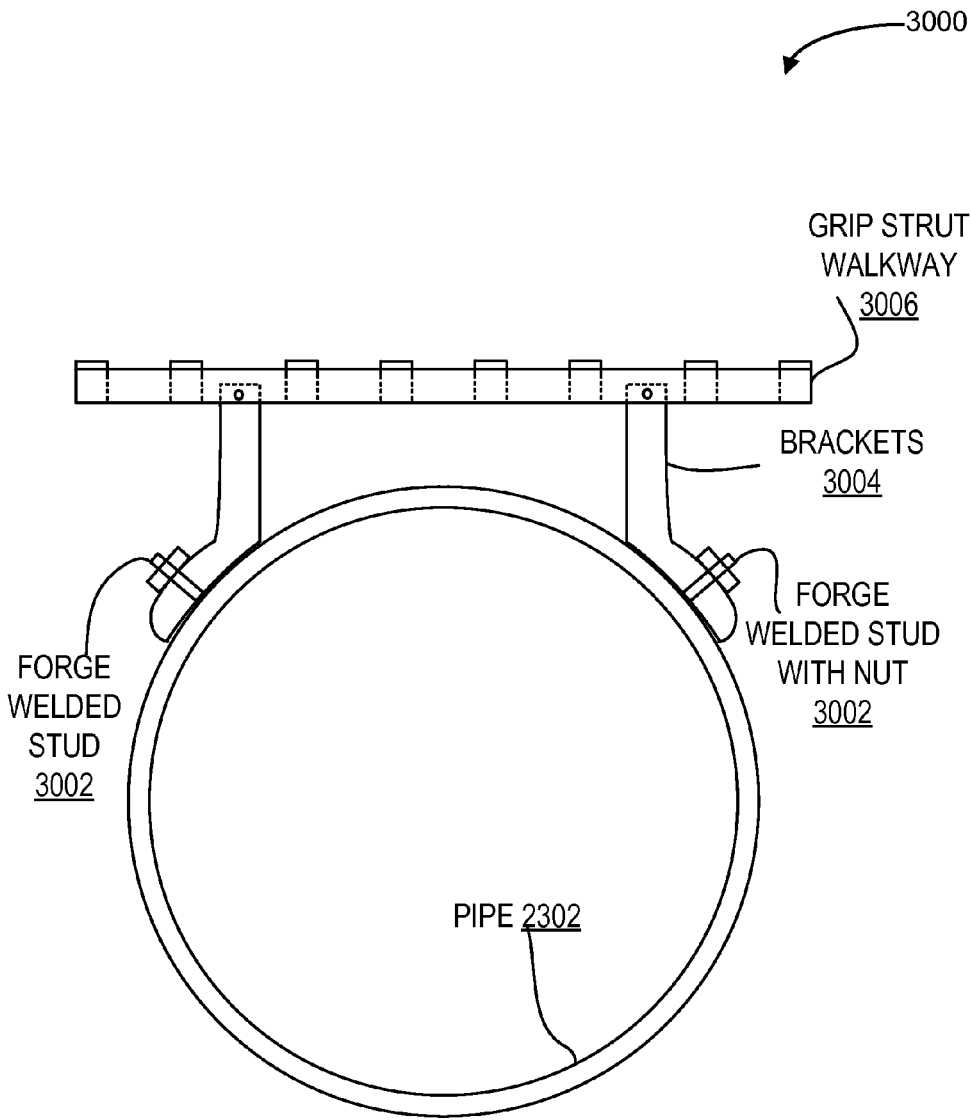

FIG. 30

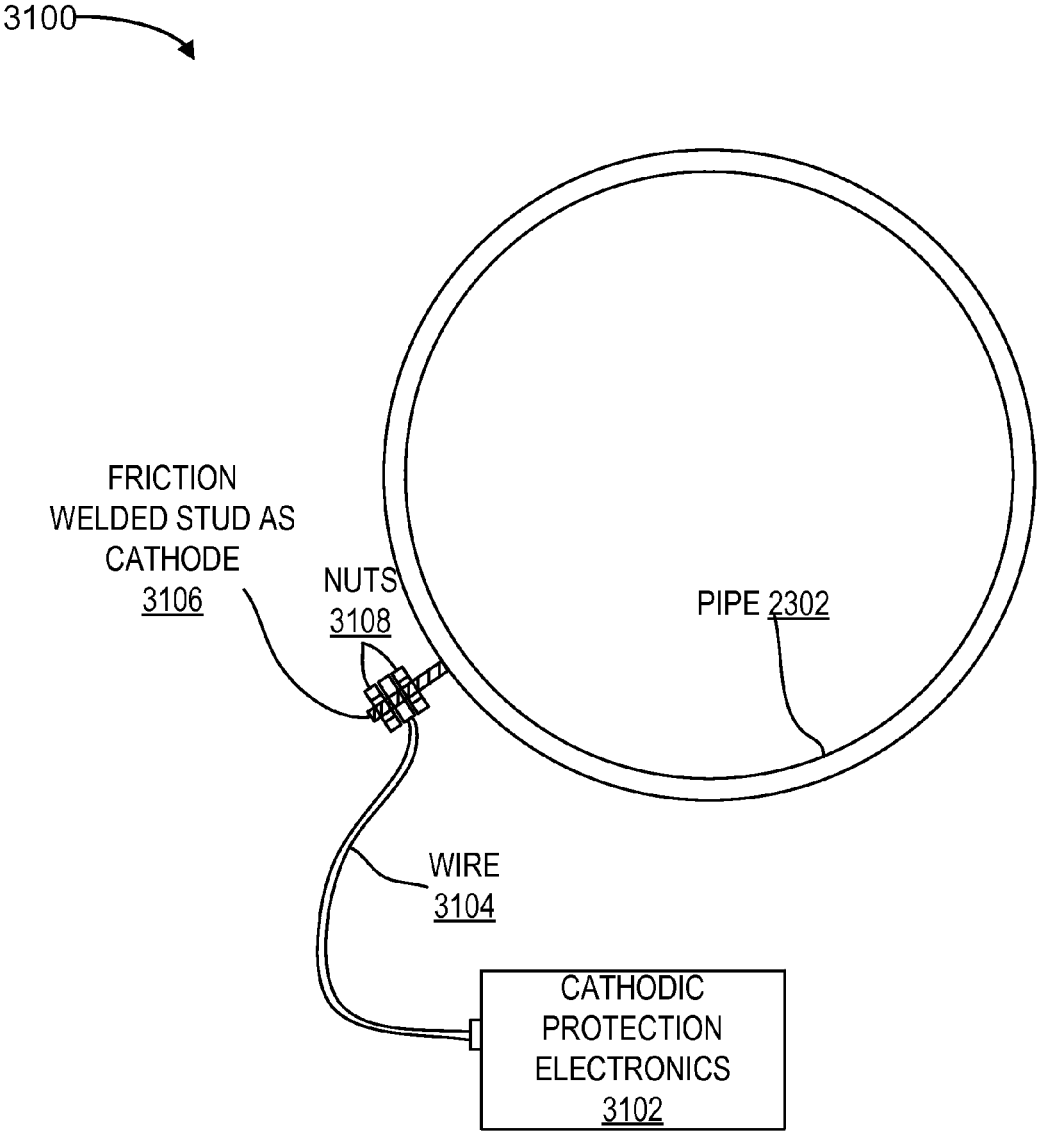

FIG. 31

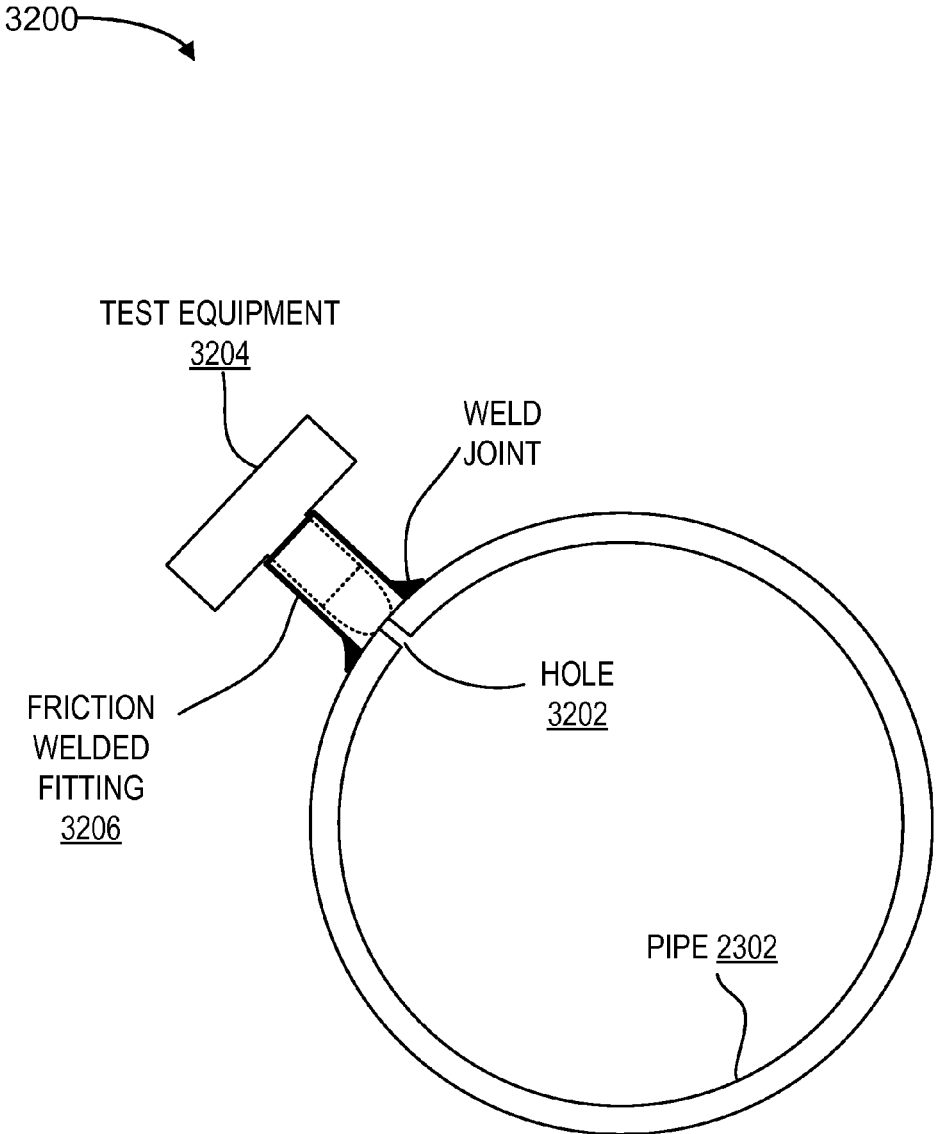

FIG. 32

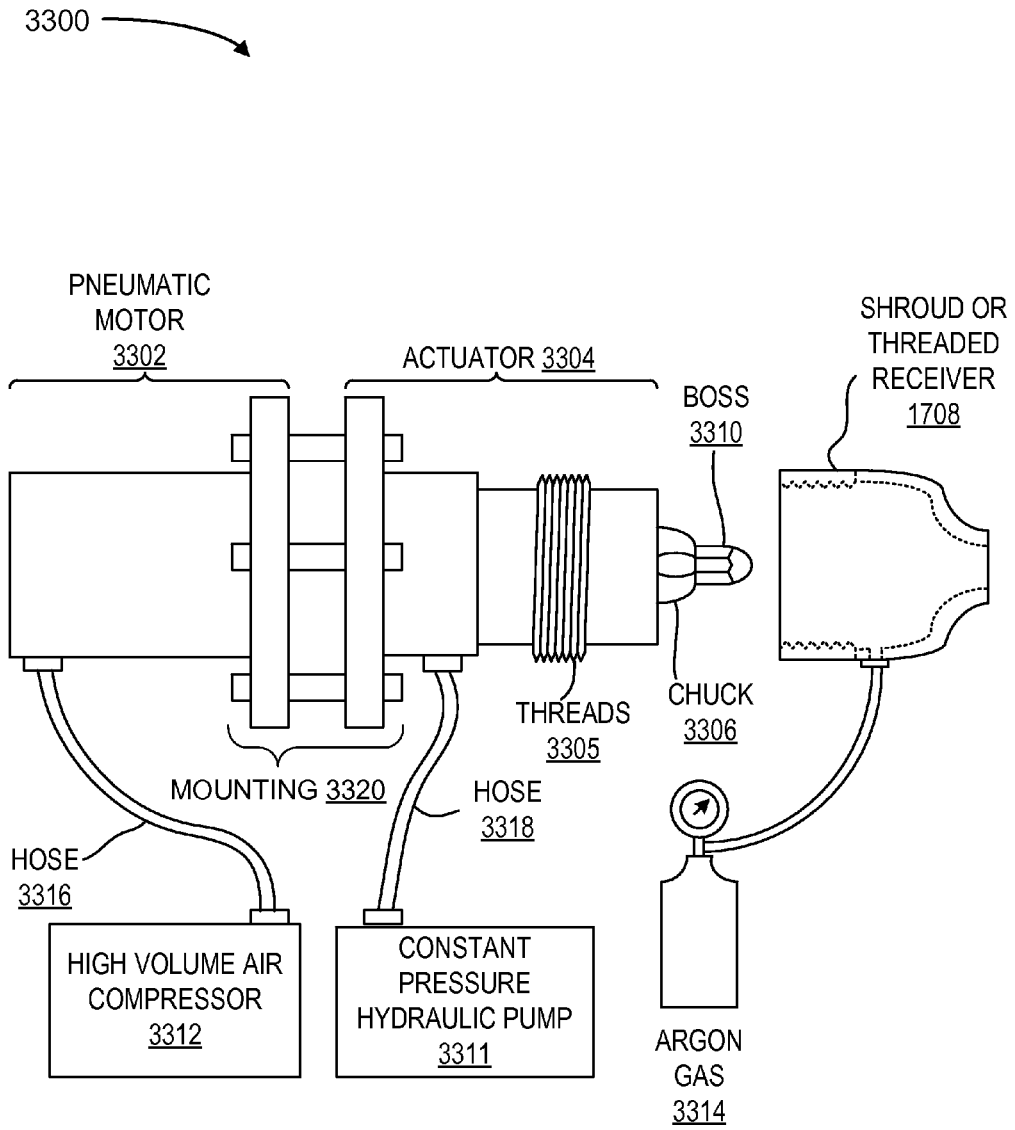

FIG. 33

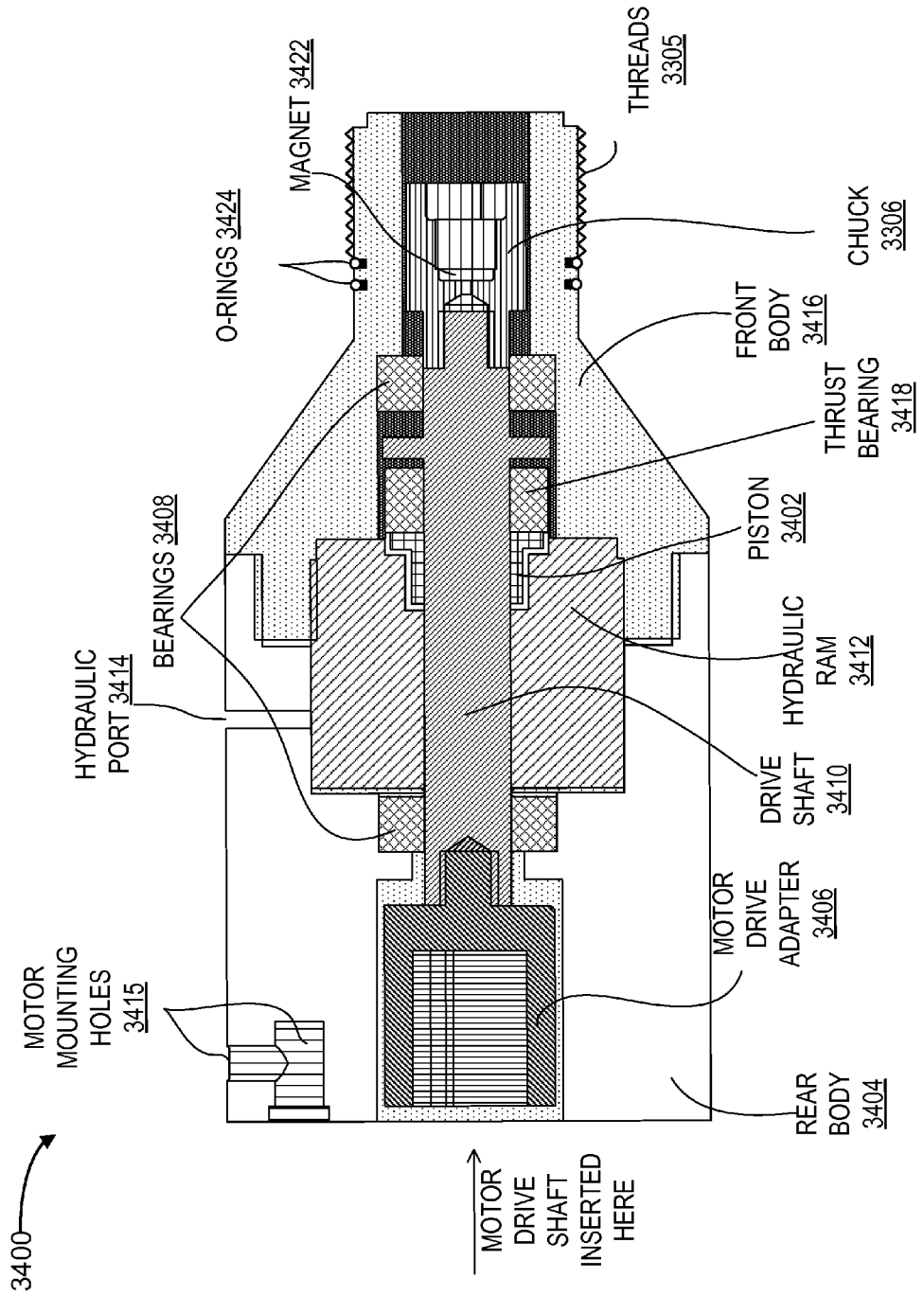
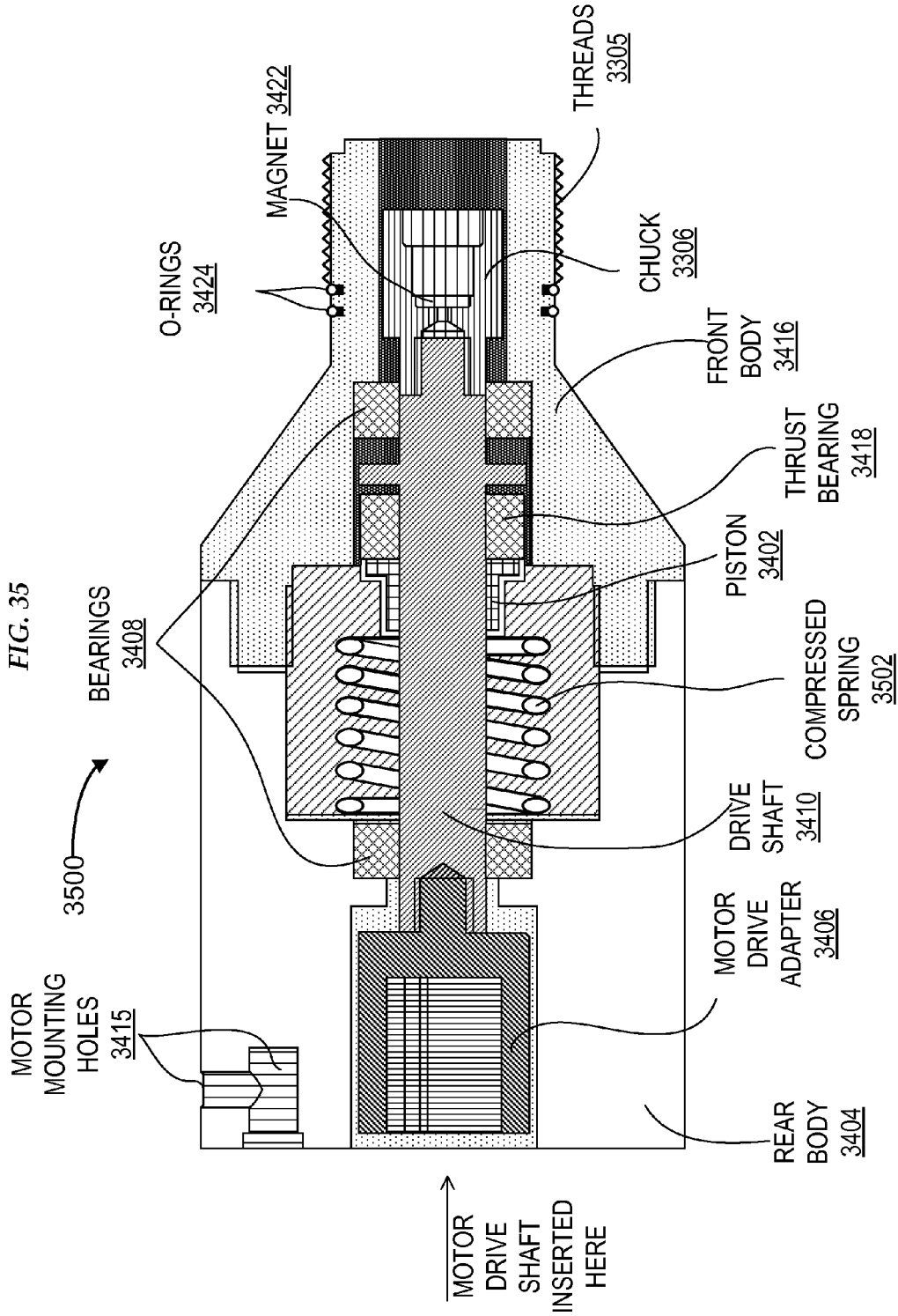

FIG. 34



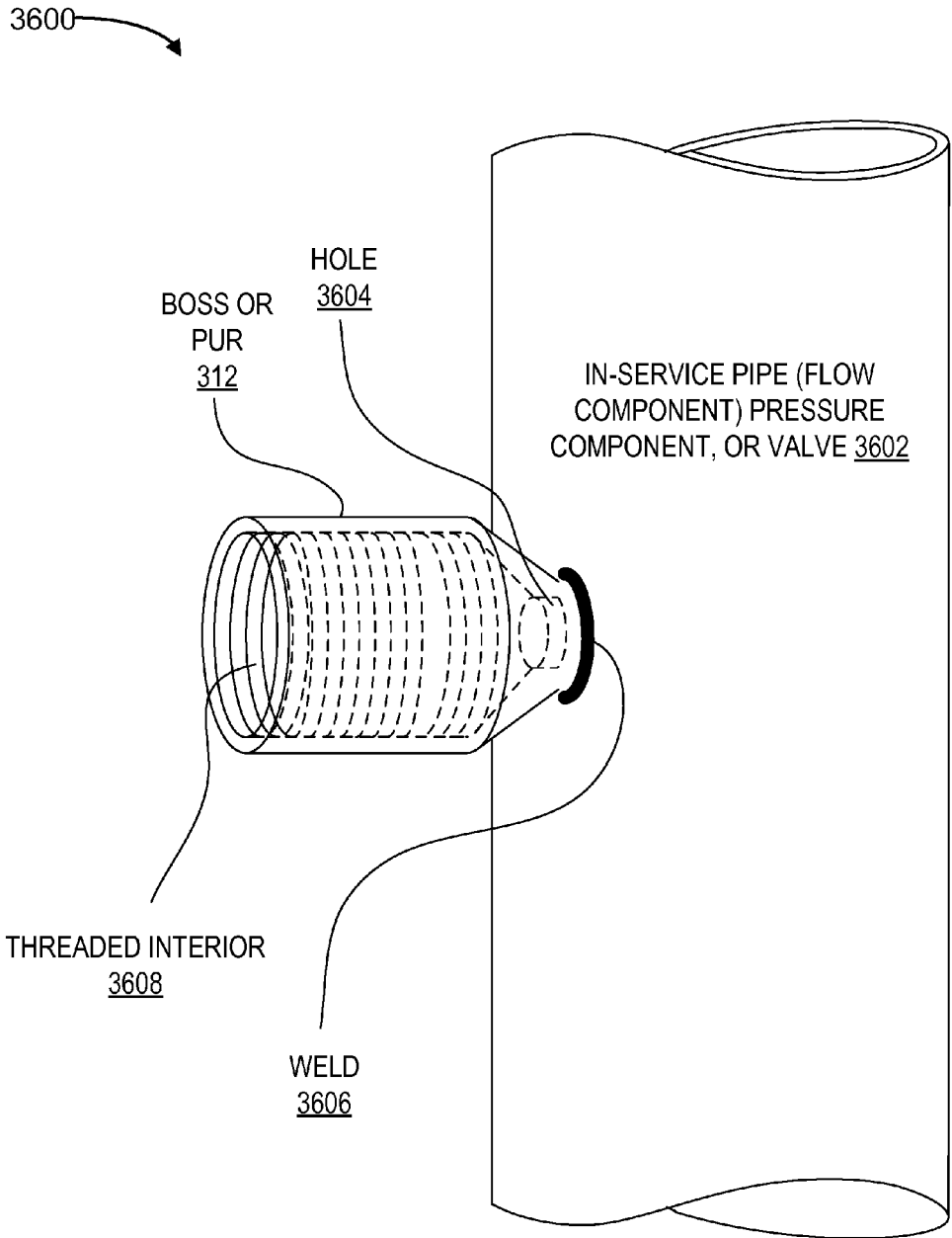
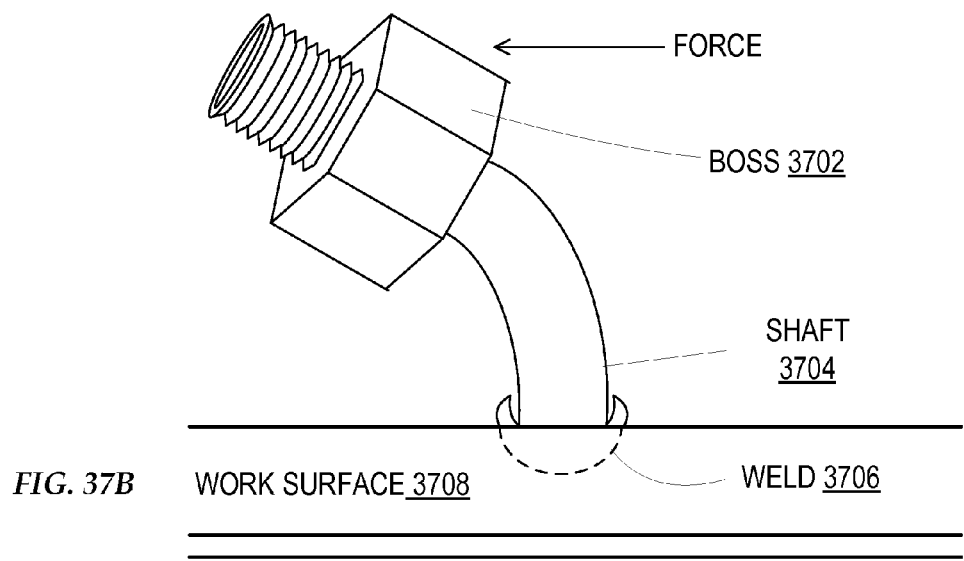
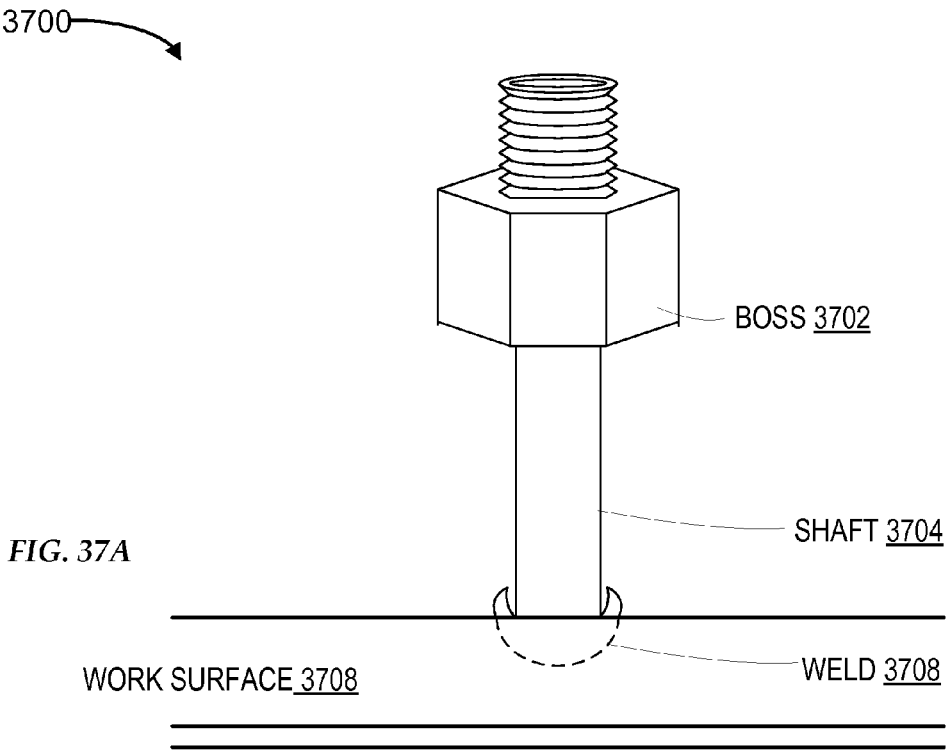

FIG. 36





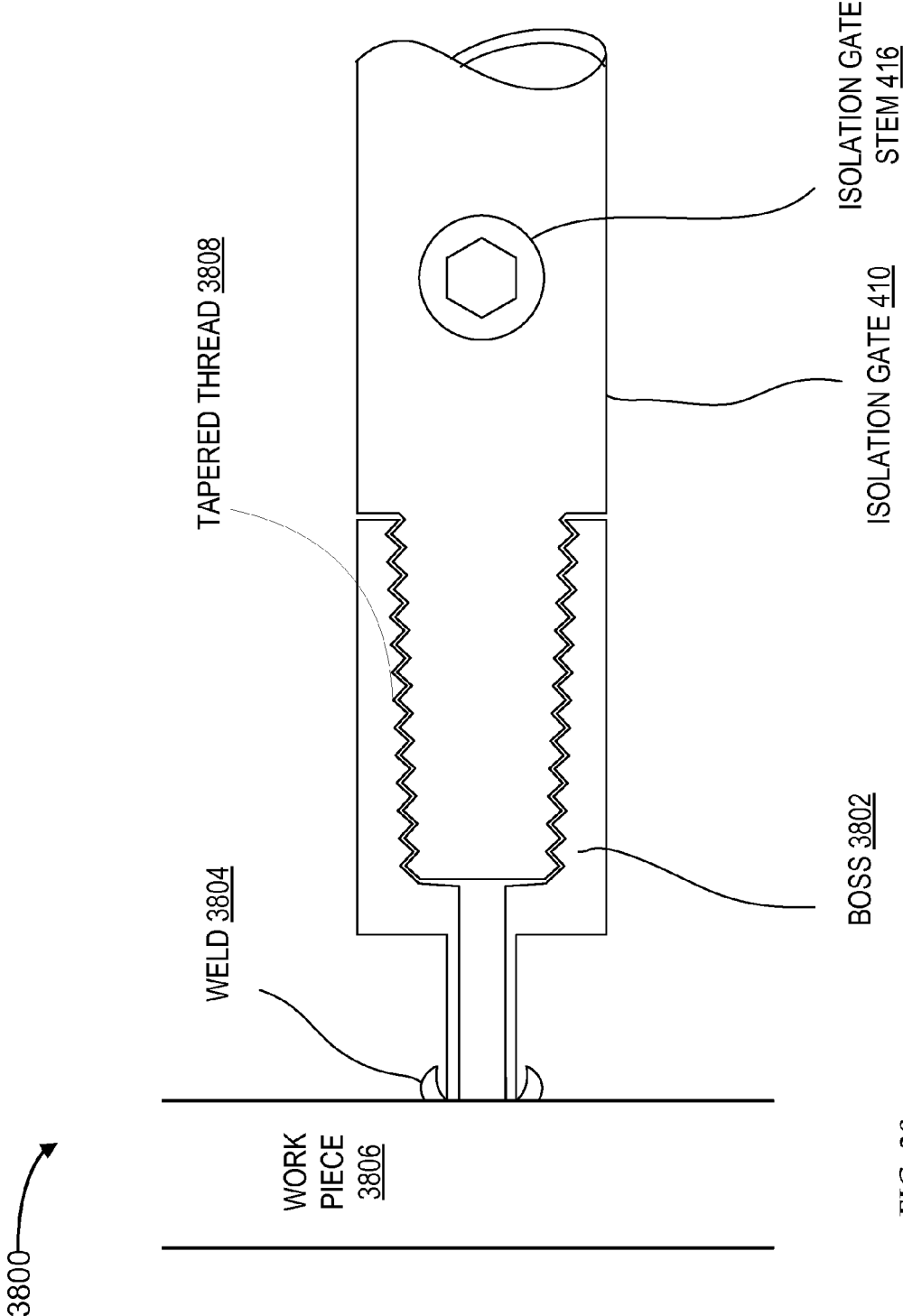

FIG. 38

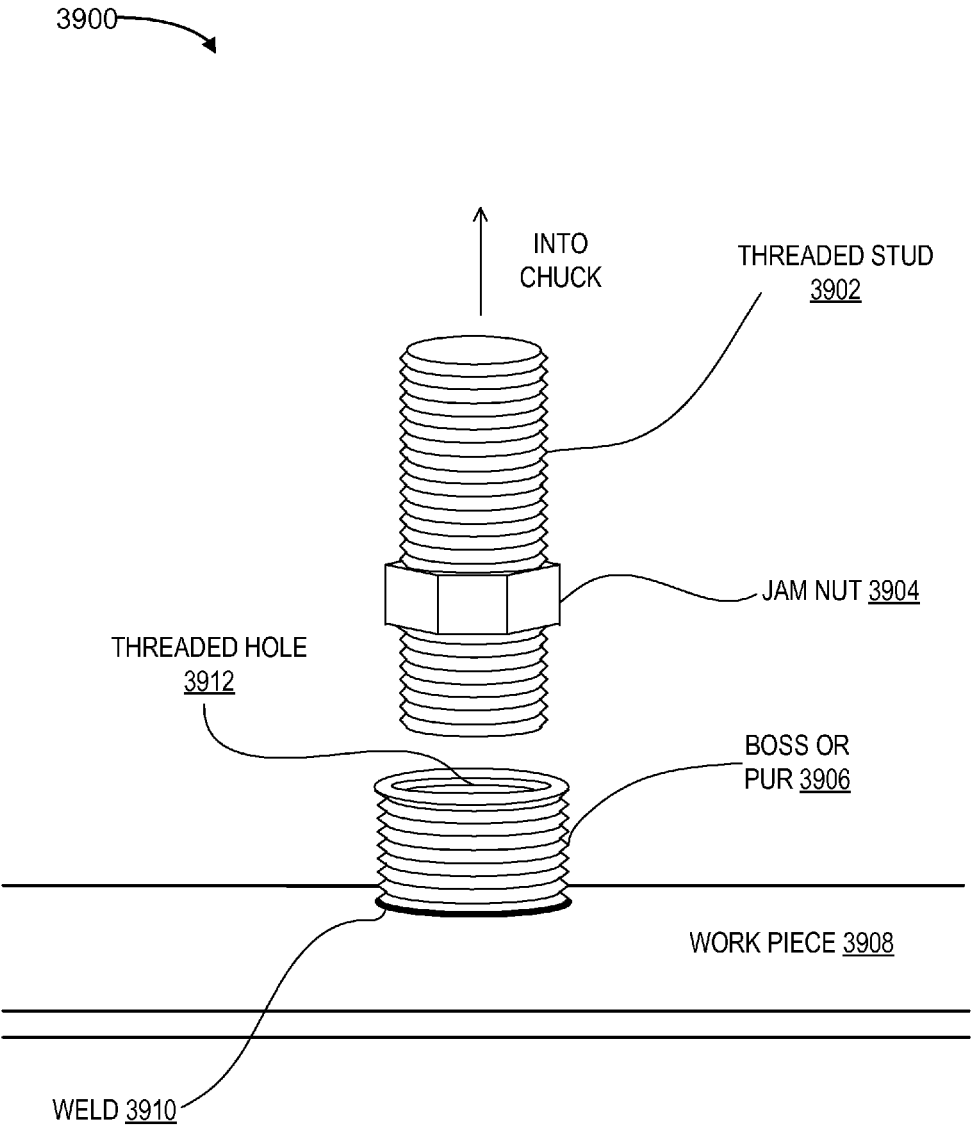
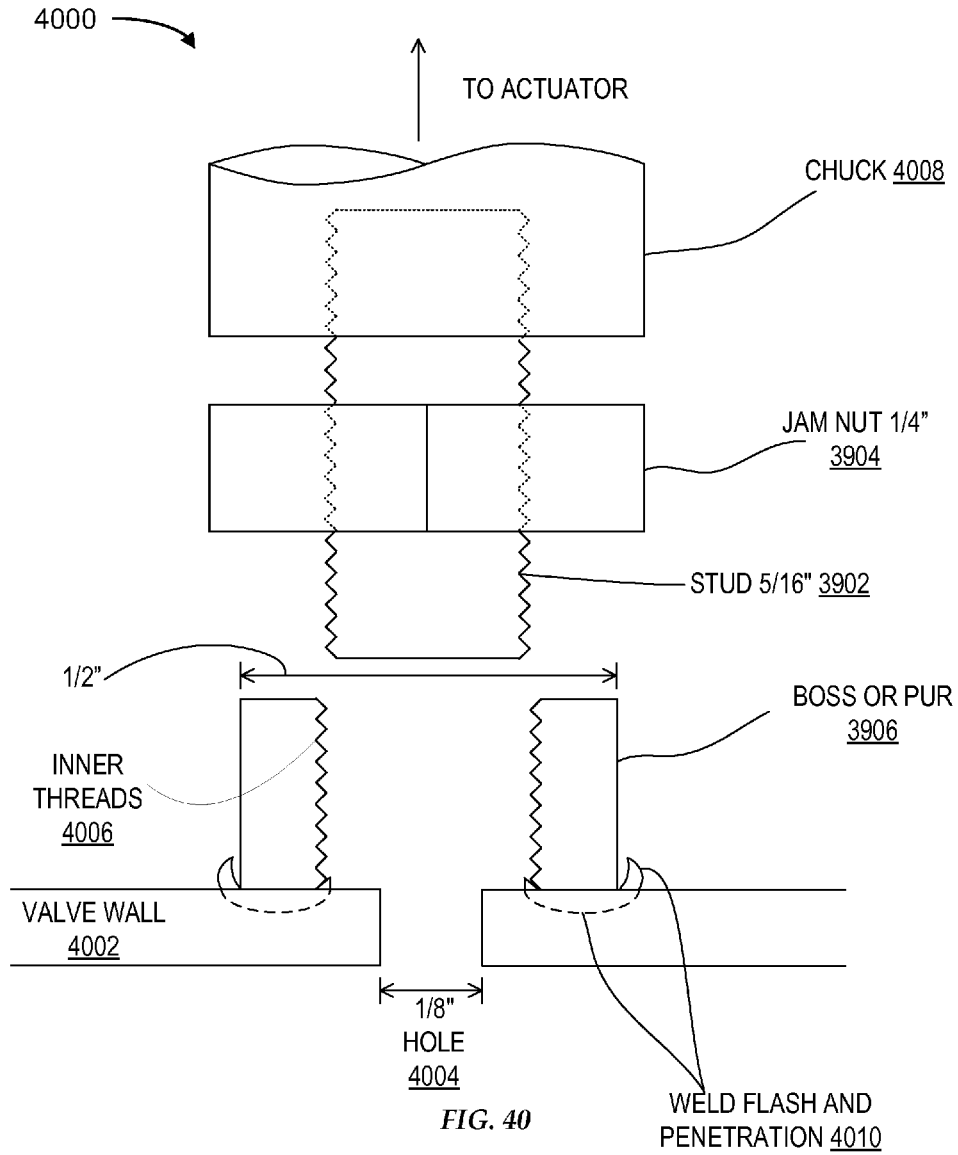

FIG. 39



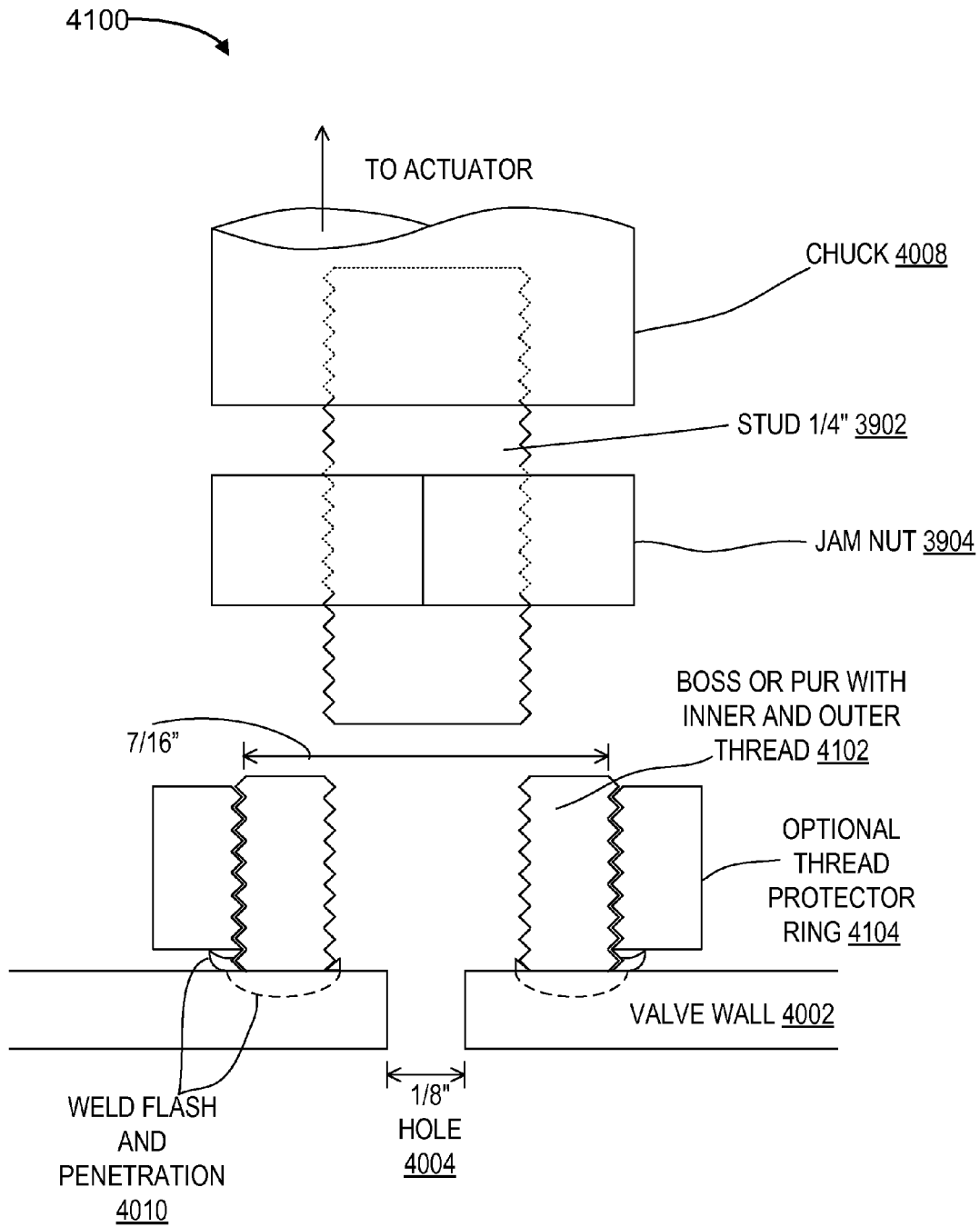

FIG. 41

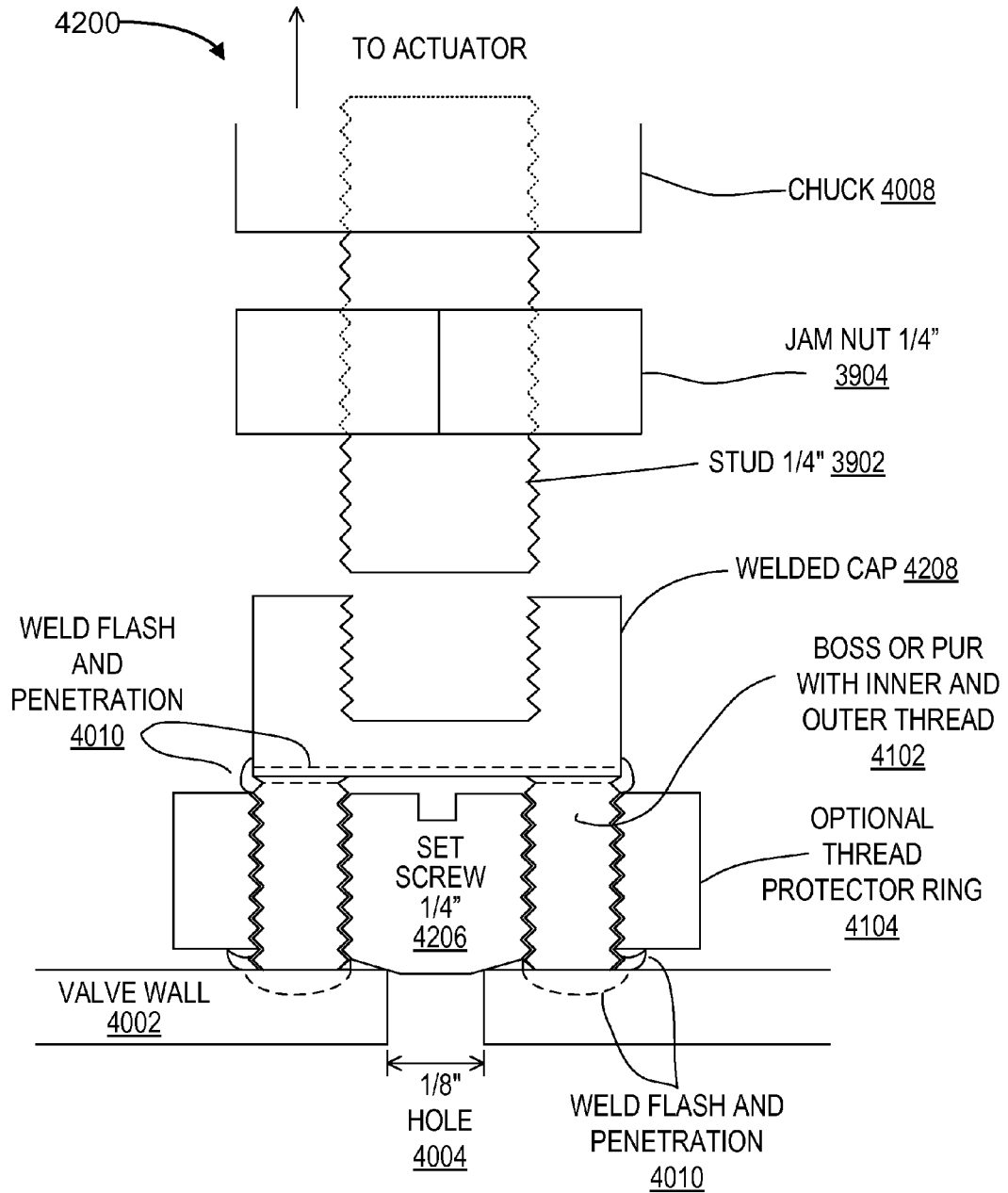

FIG. 42

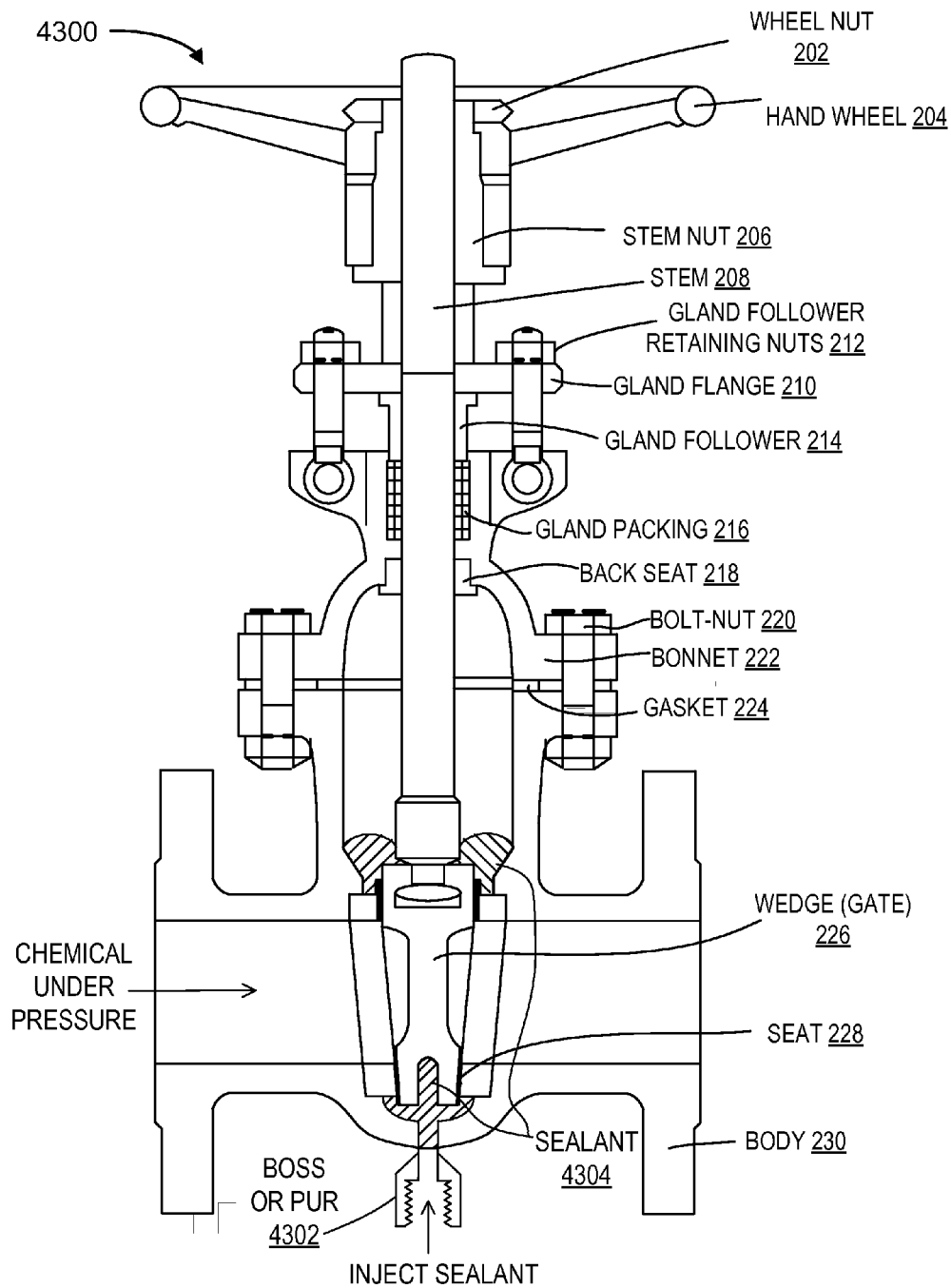

FIG. 43

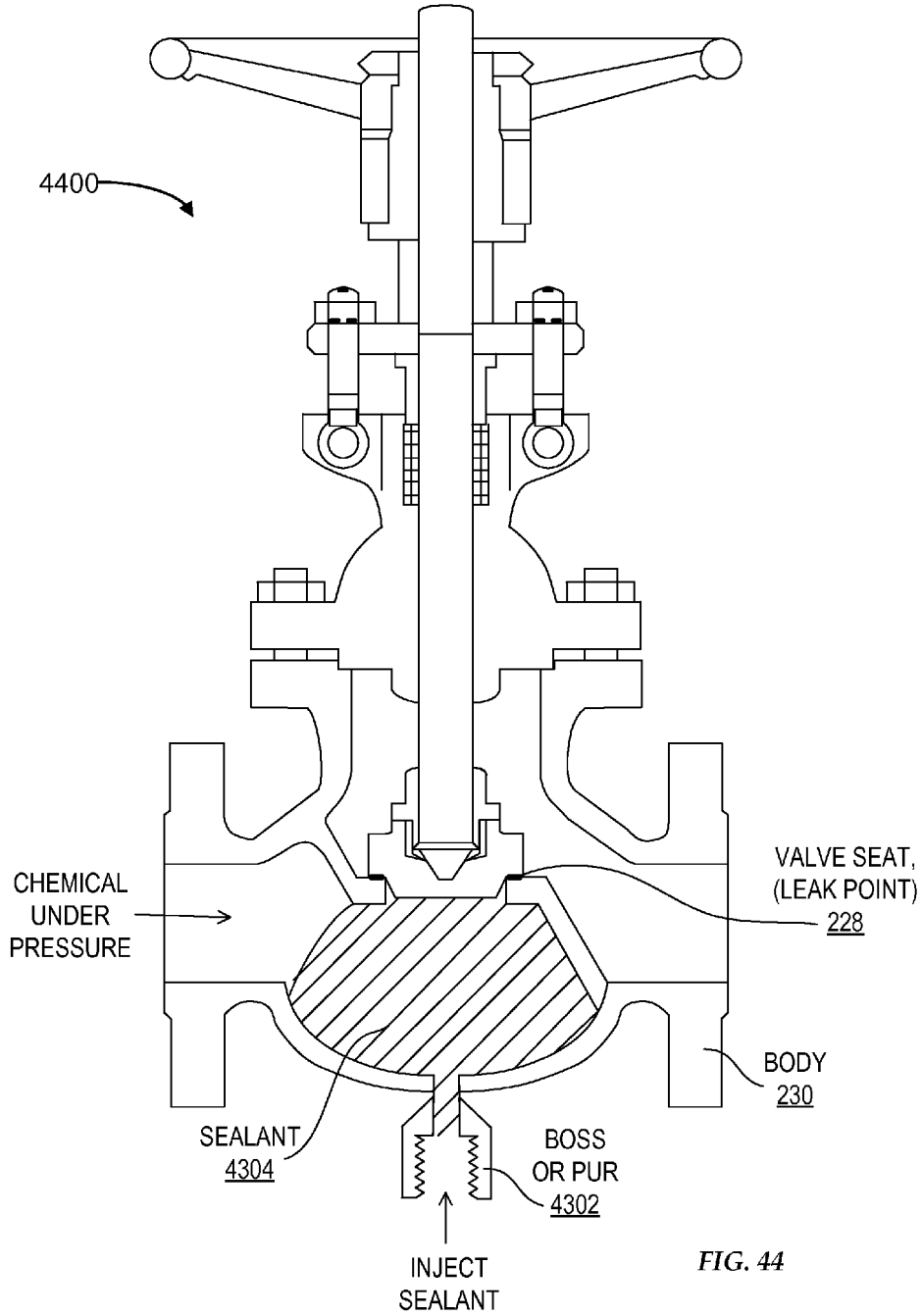

FIG. 44



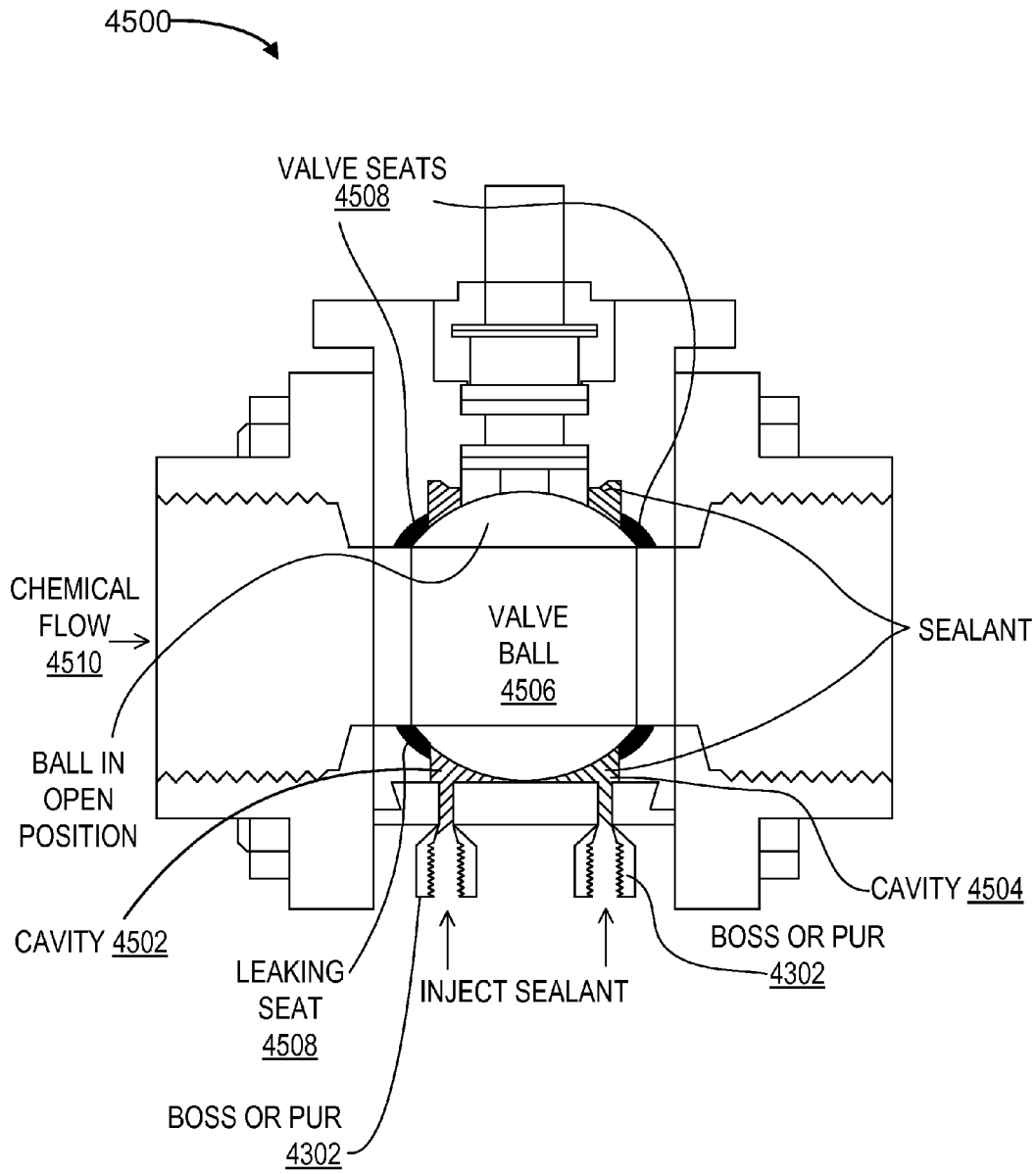

FIG. 45

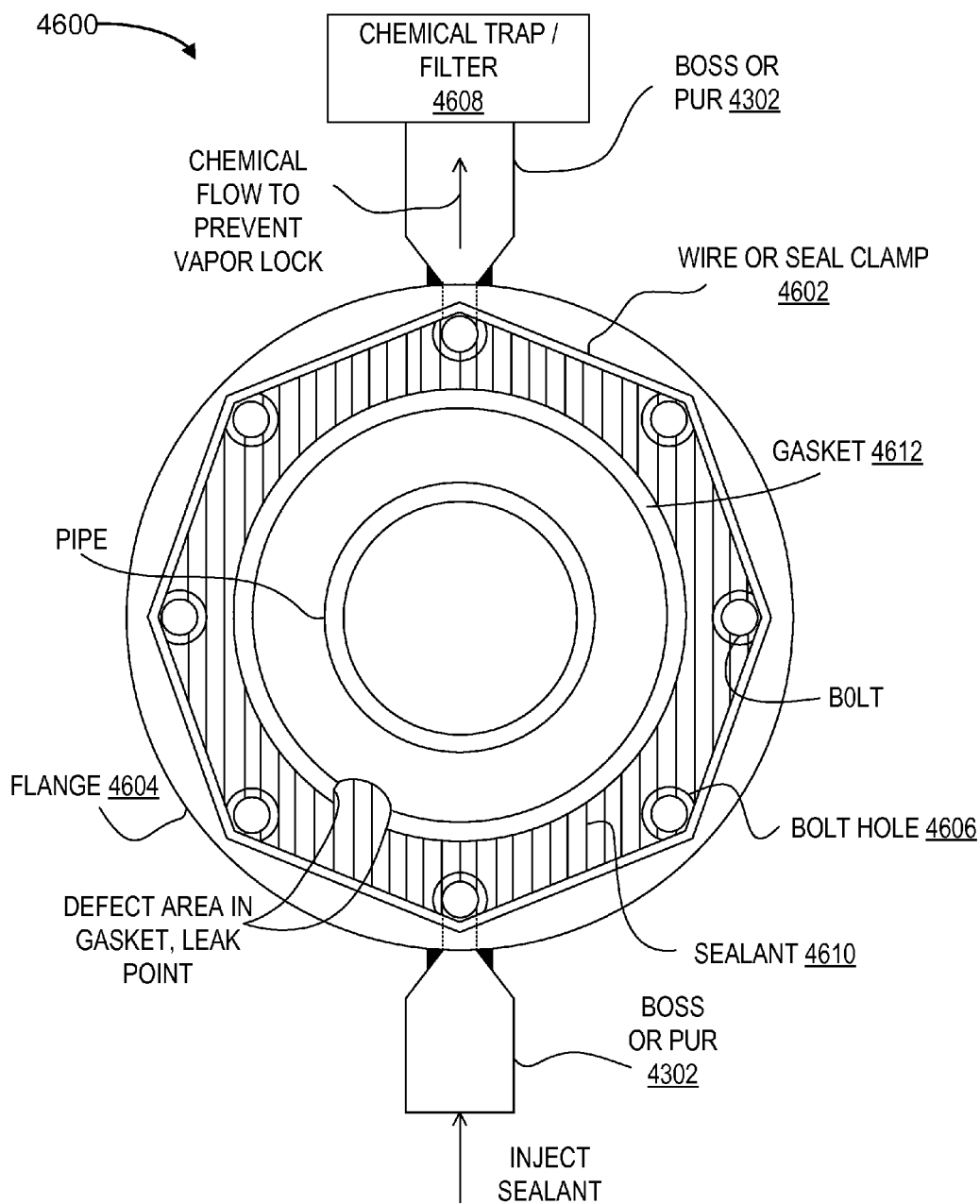

FIG. 46

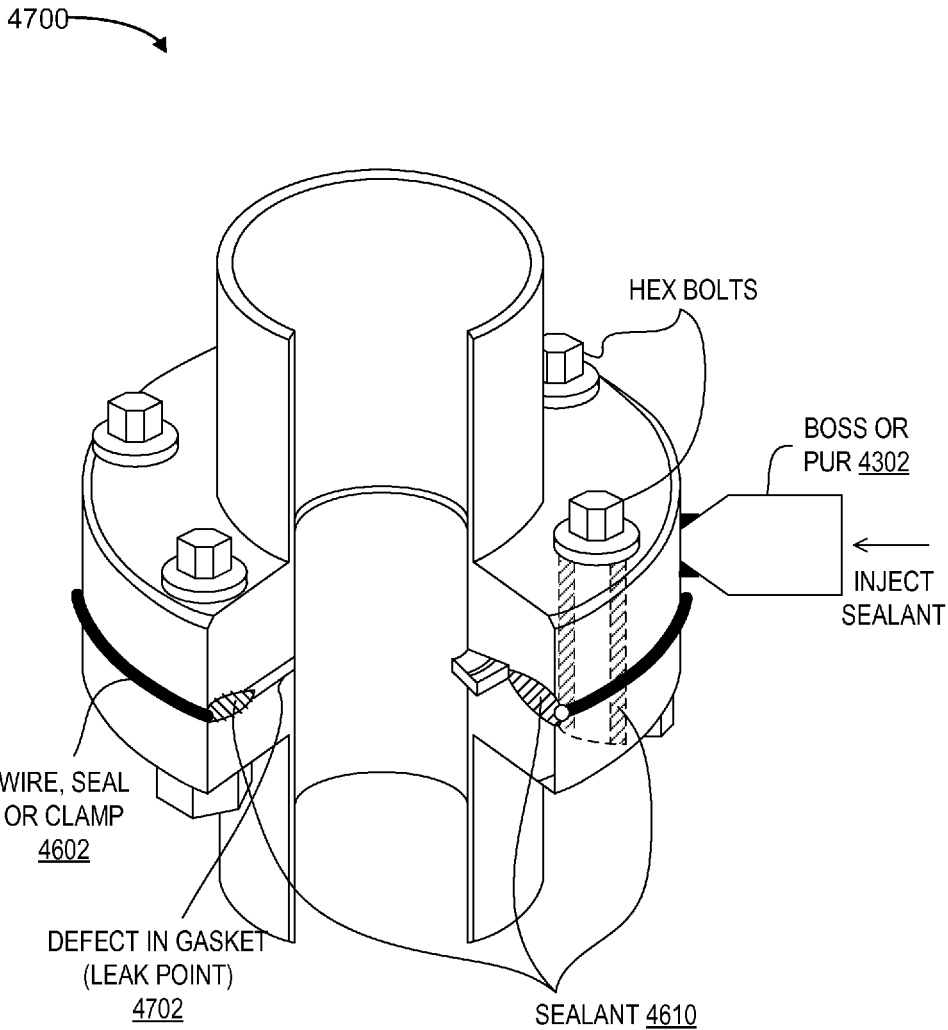

FIG. 47

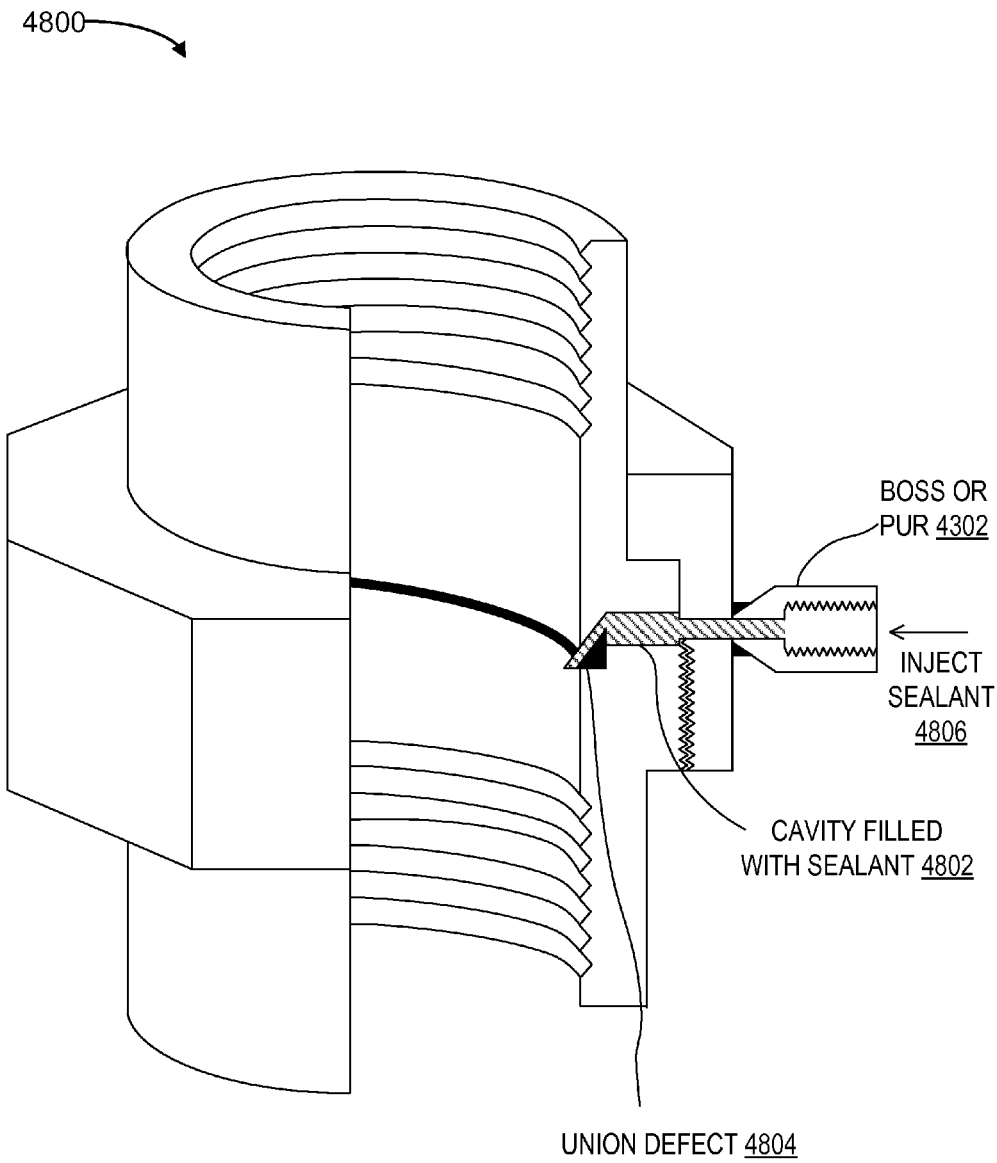

FIG. 48

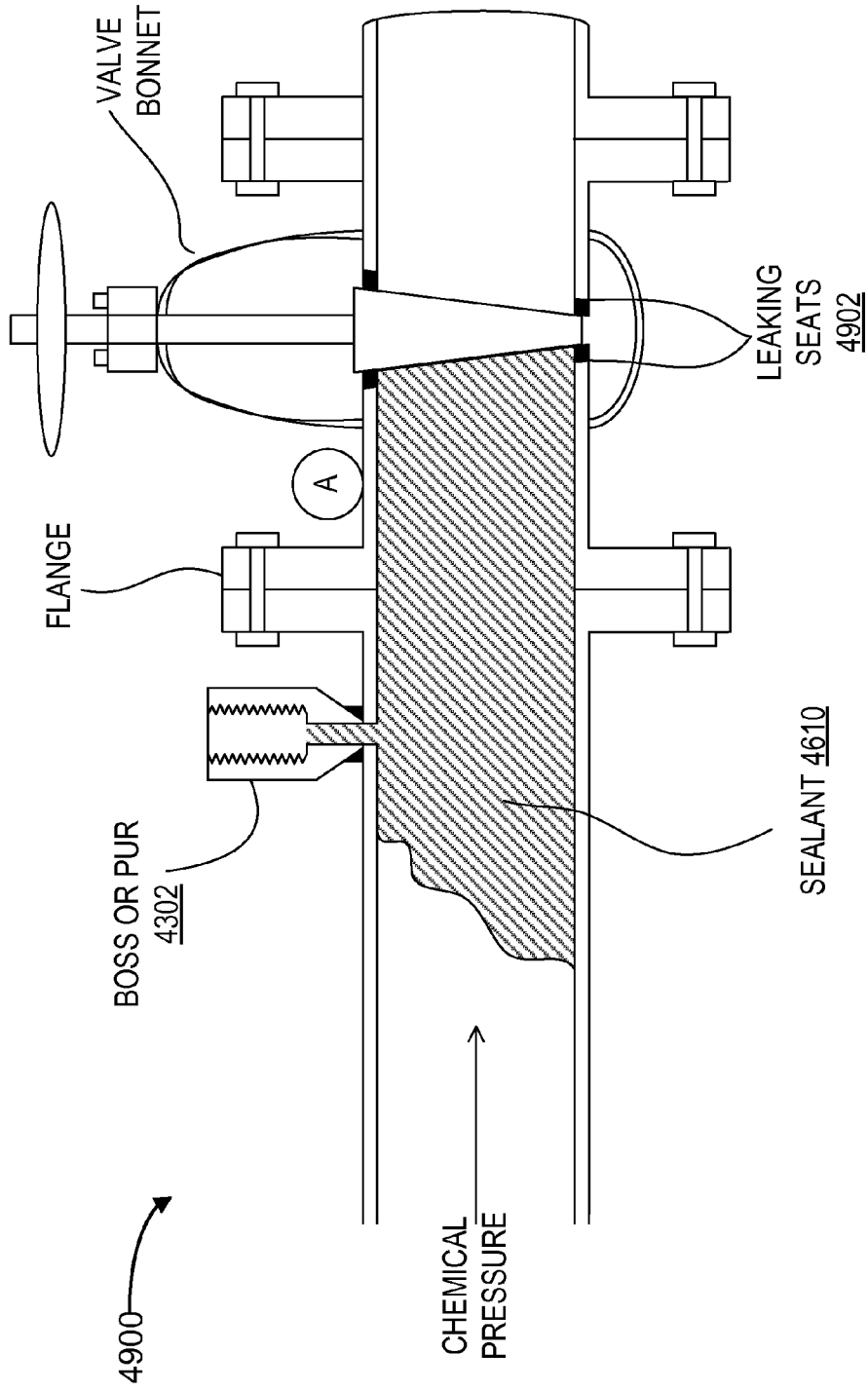

FIG. 49

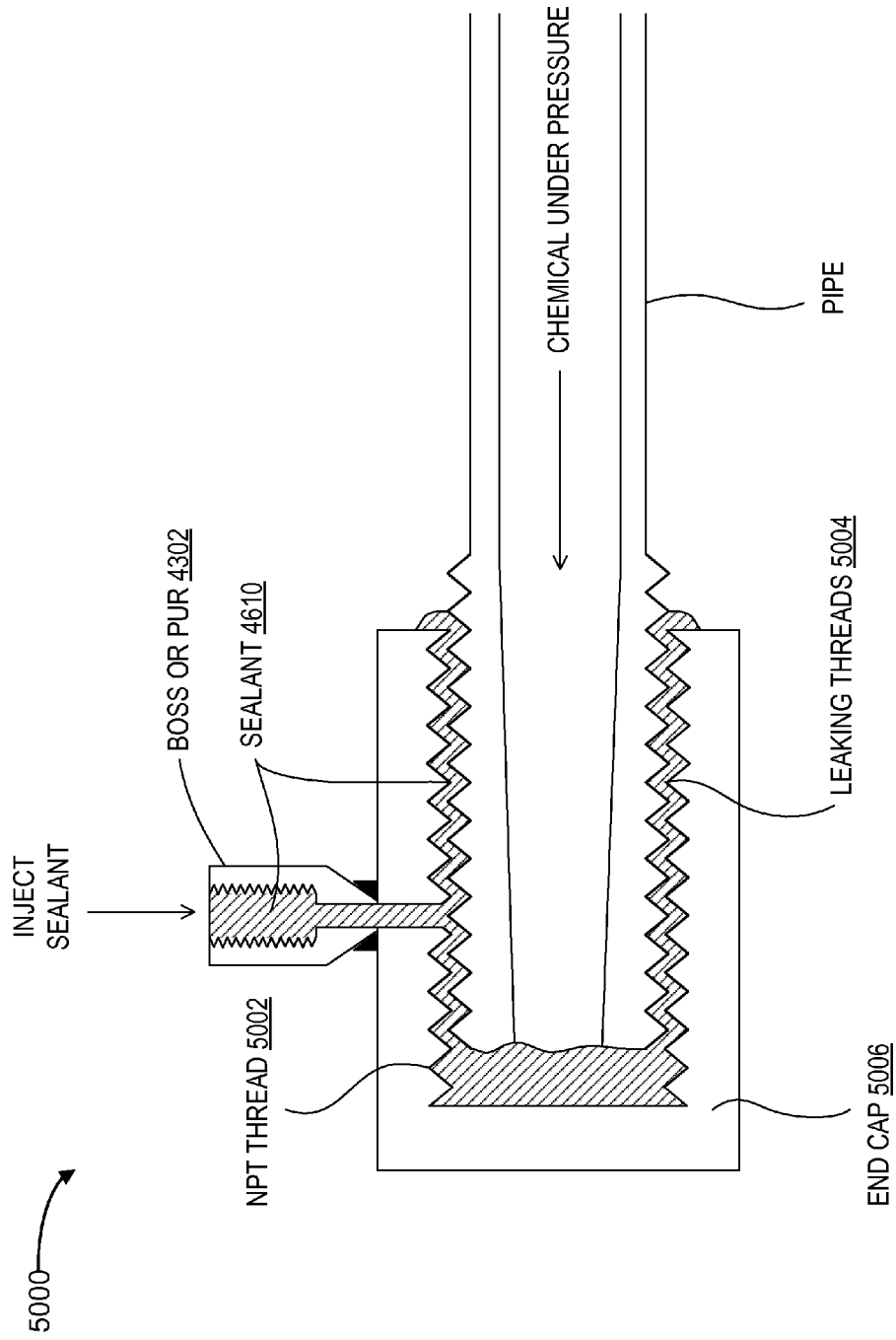

FIG. 50

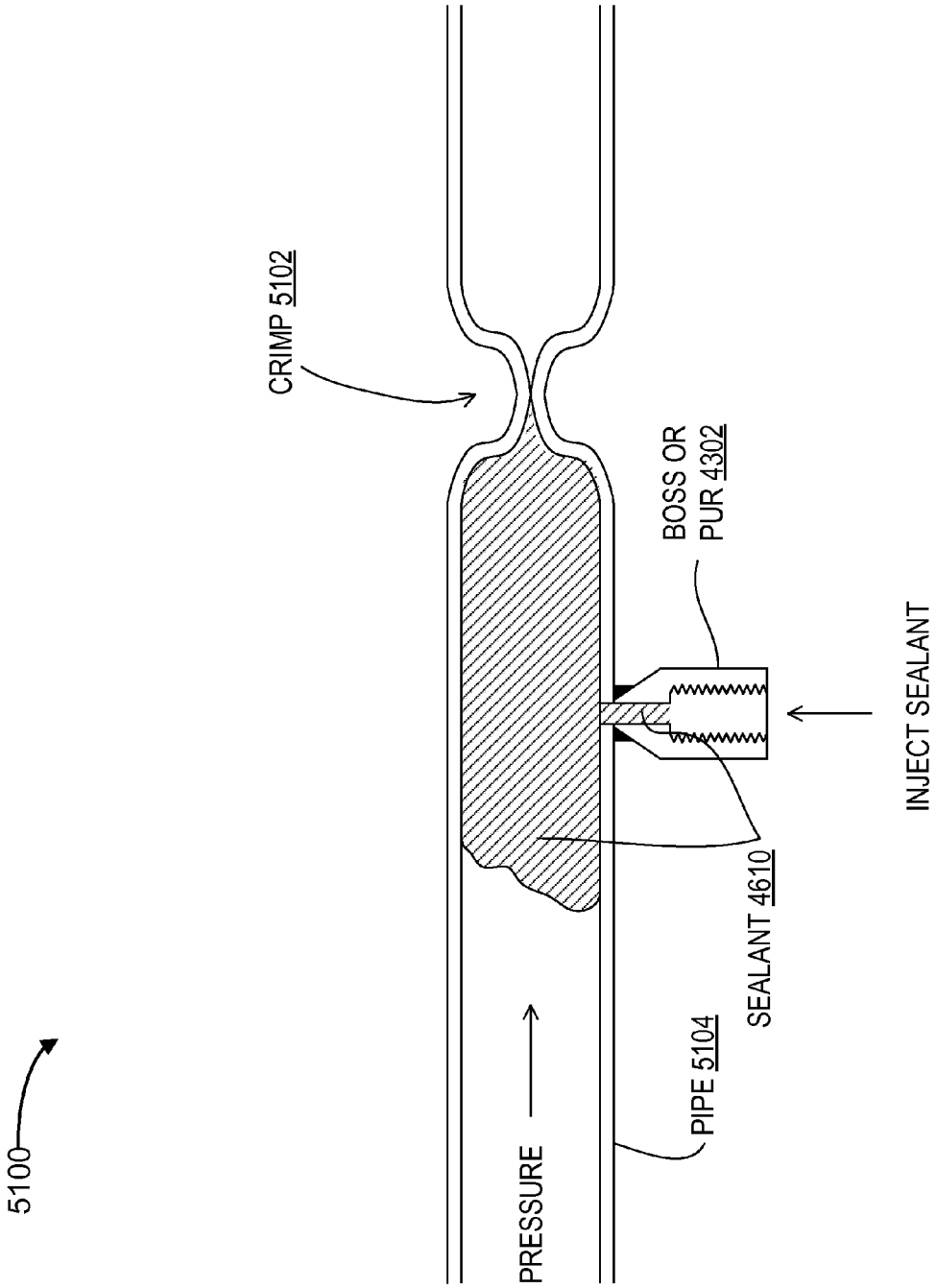

FIG. 51

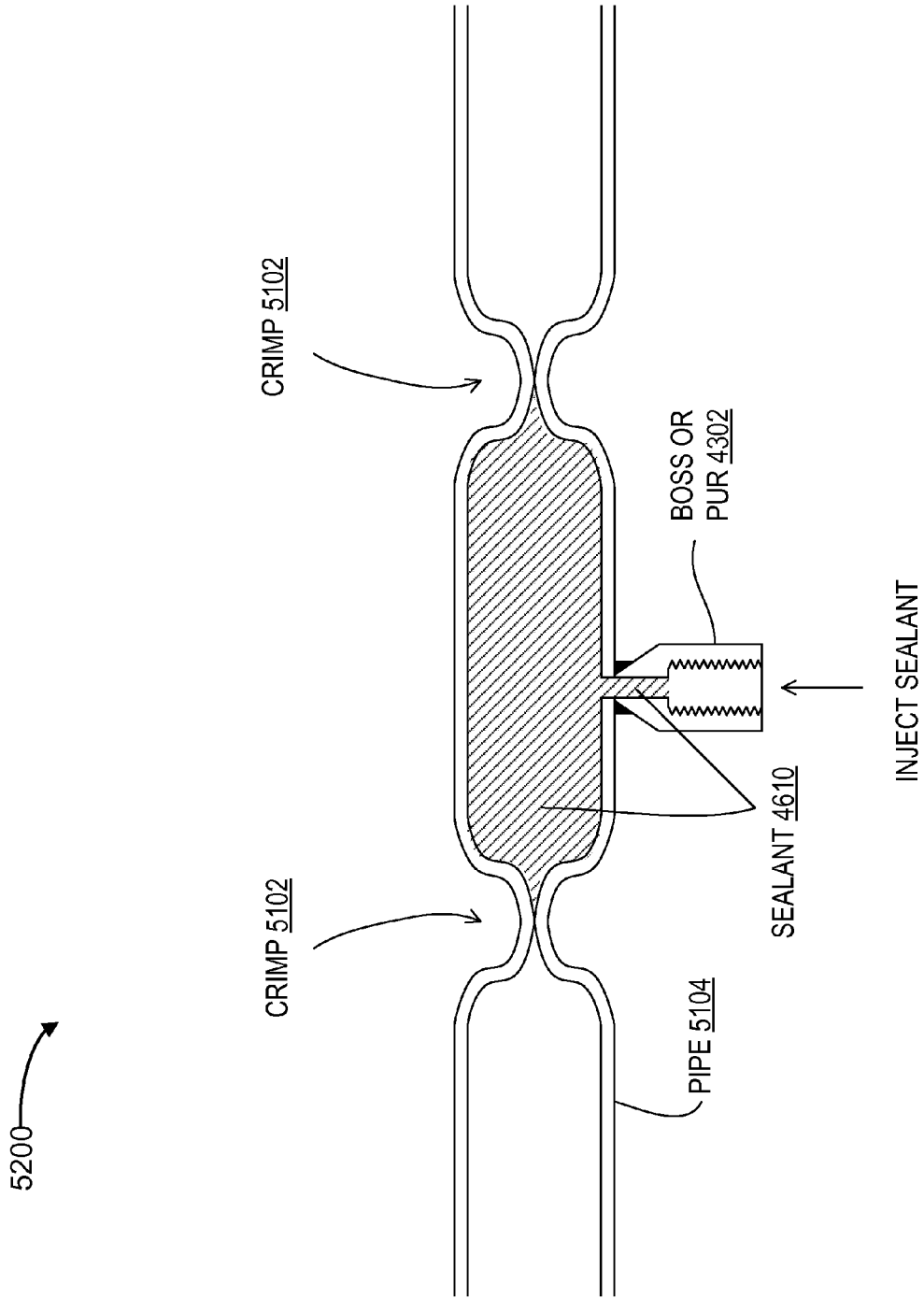

FIG. 52



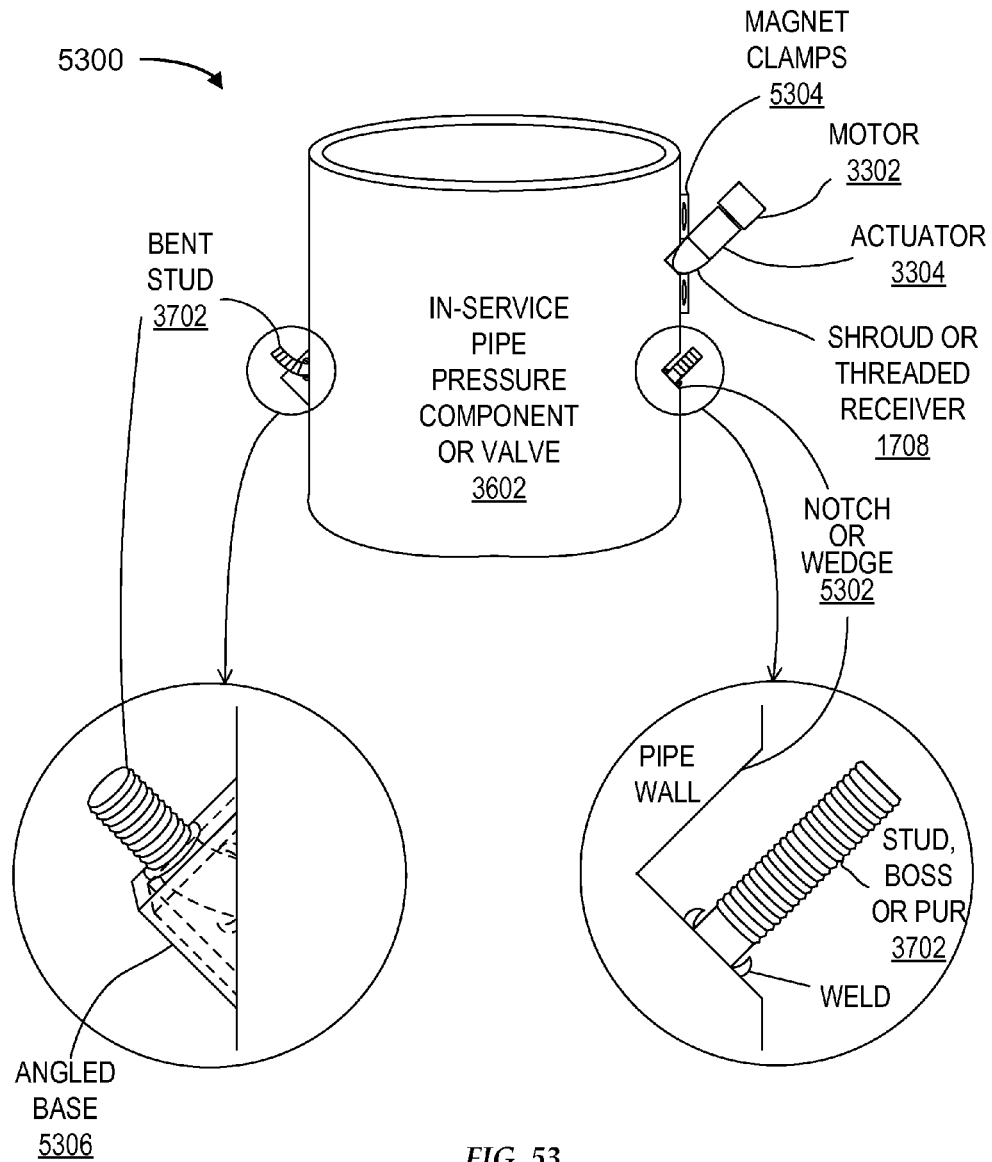

FIG. 53

5400

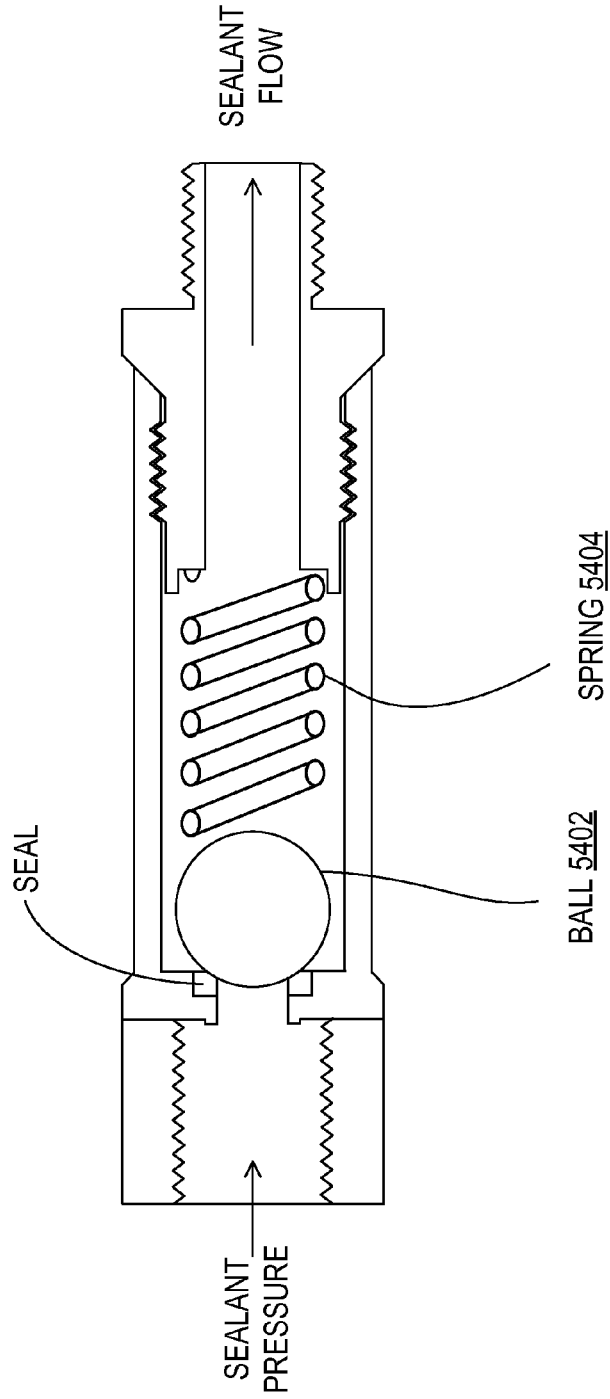

FIG. 54

5500

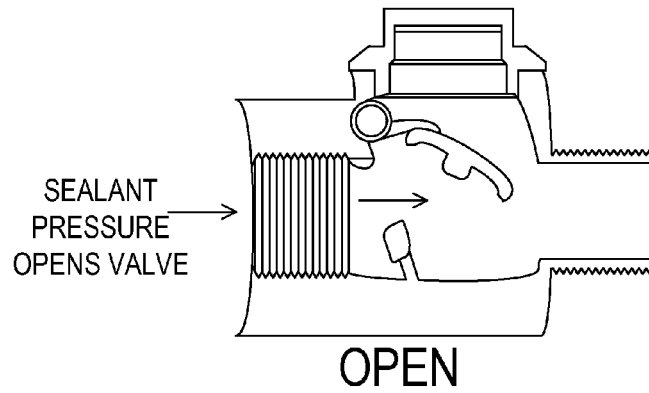

FIG. 55A

5500

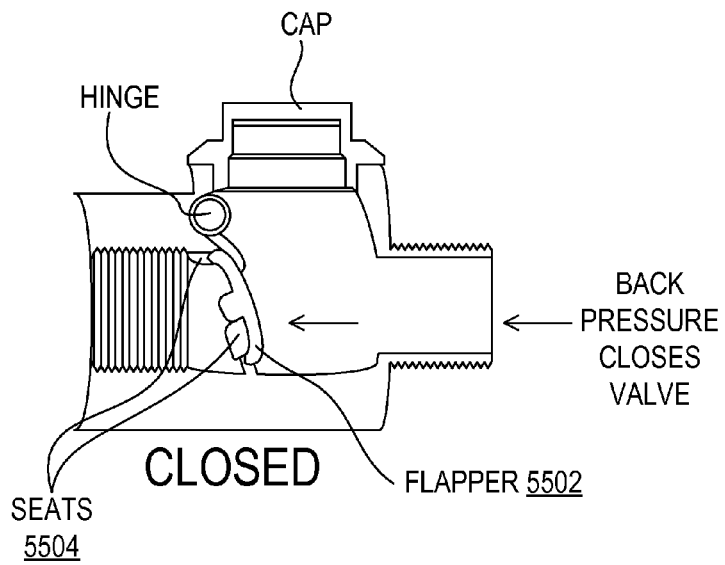

FIG. 55B

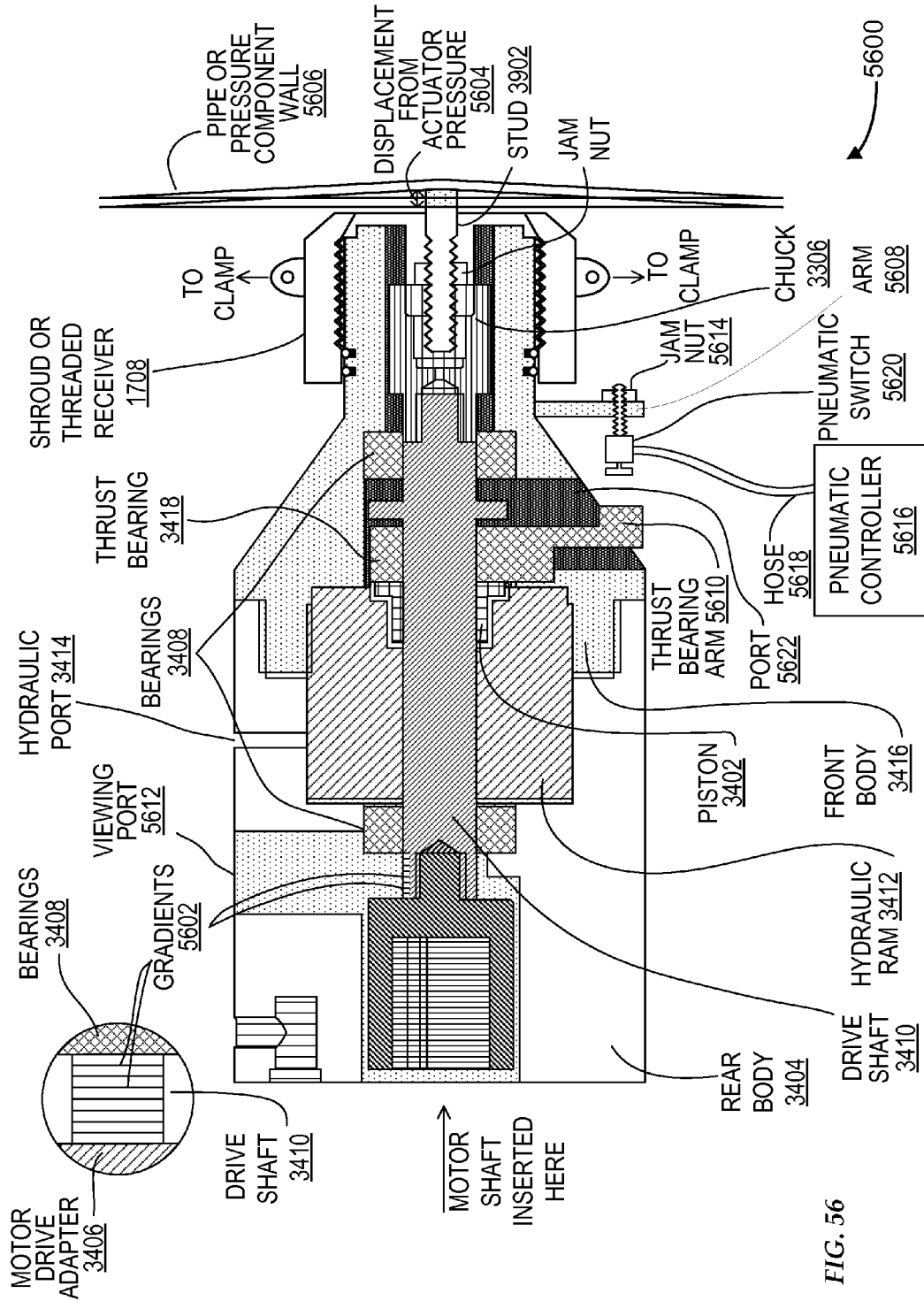

FIG. 56

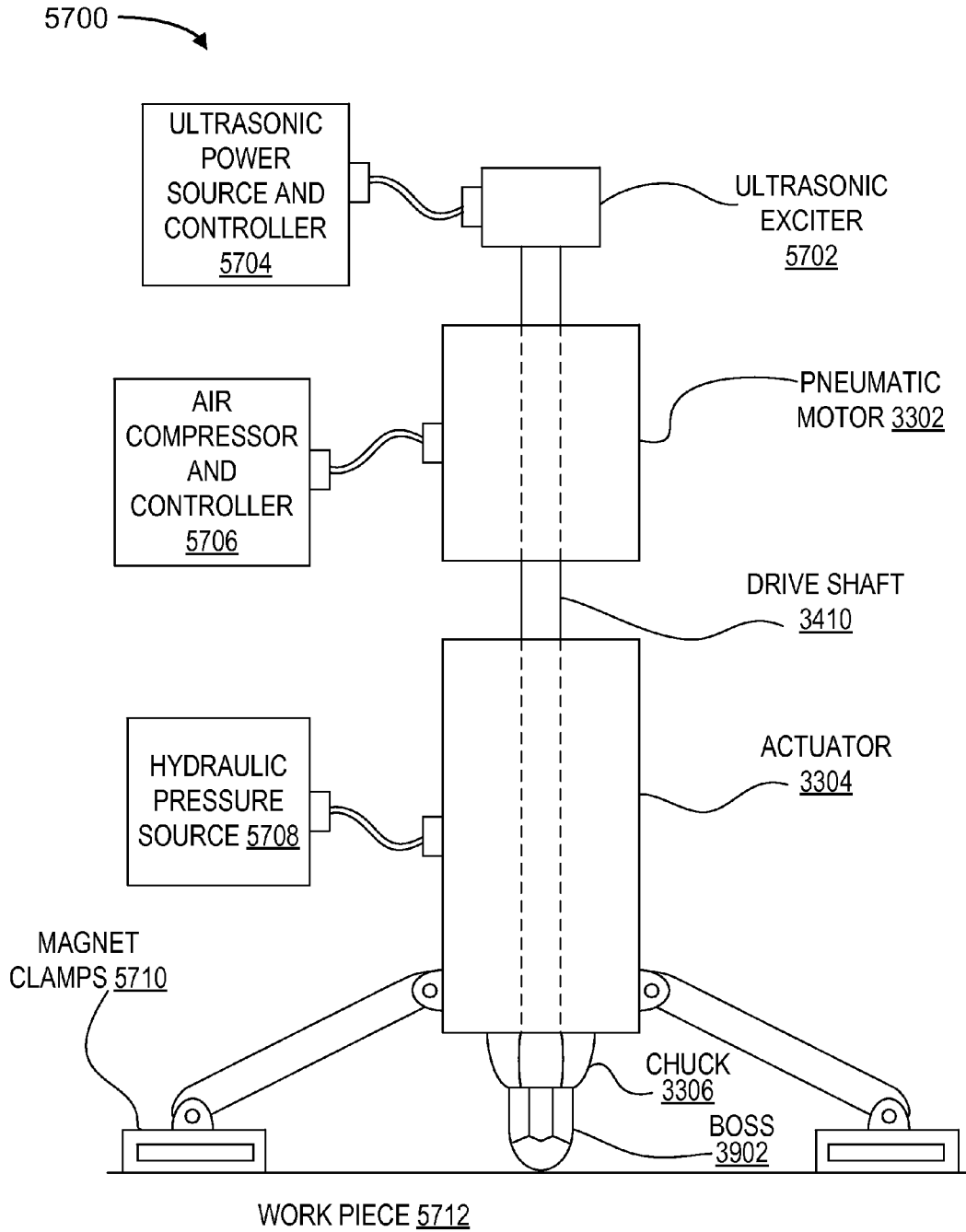
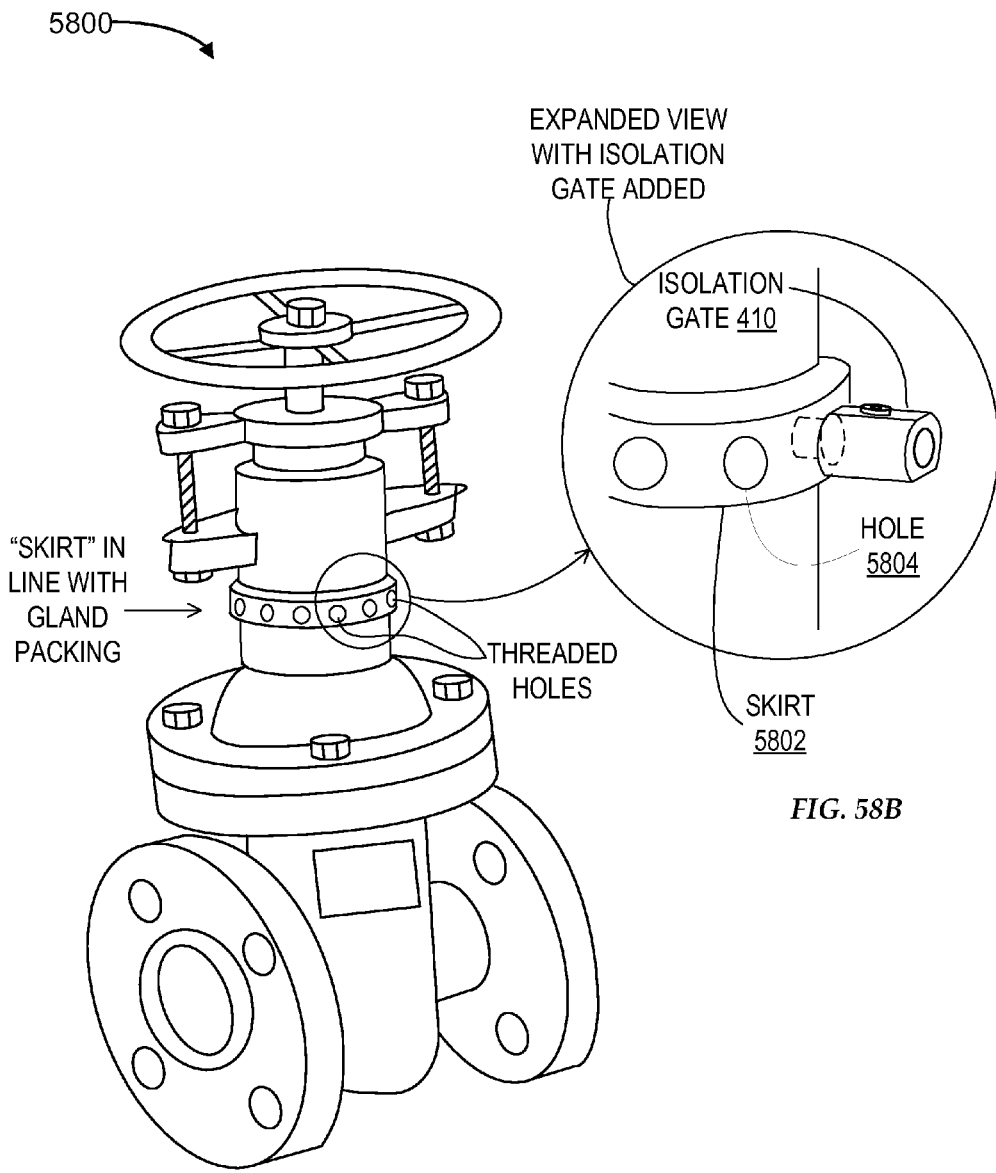
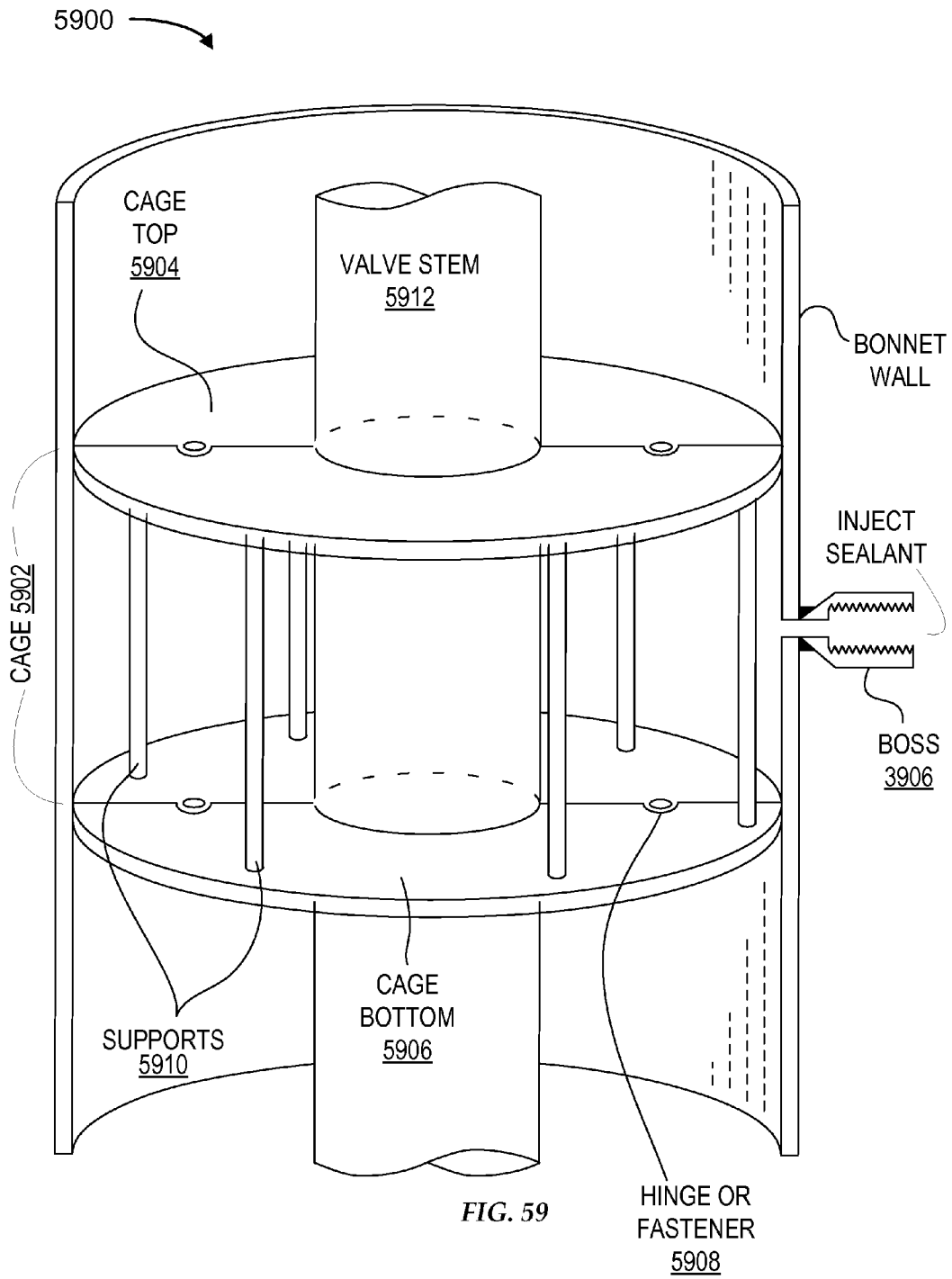

FIG. 57





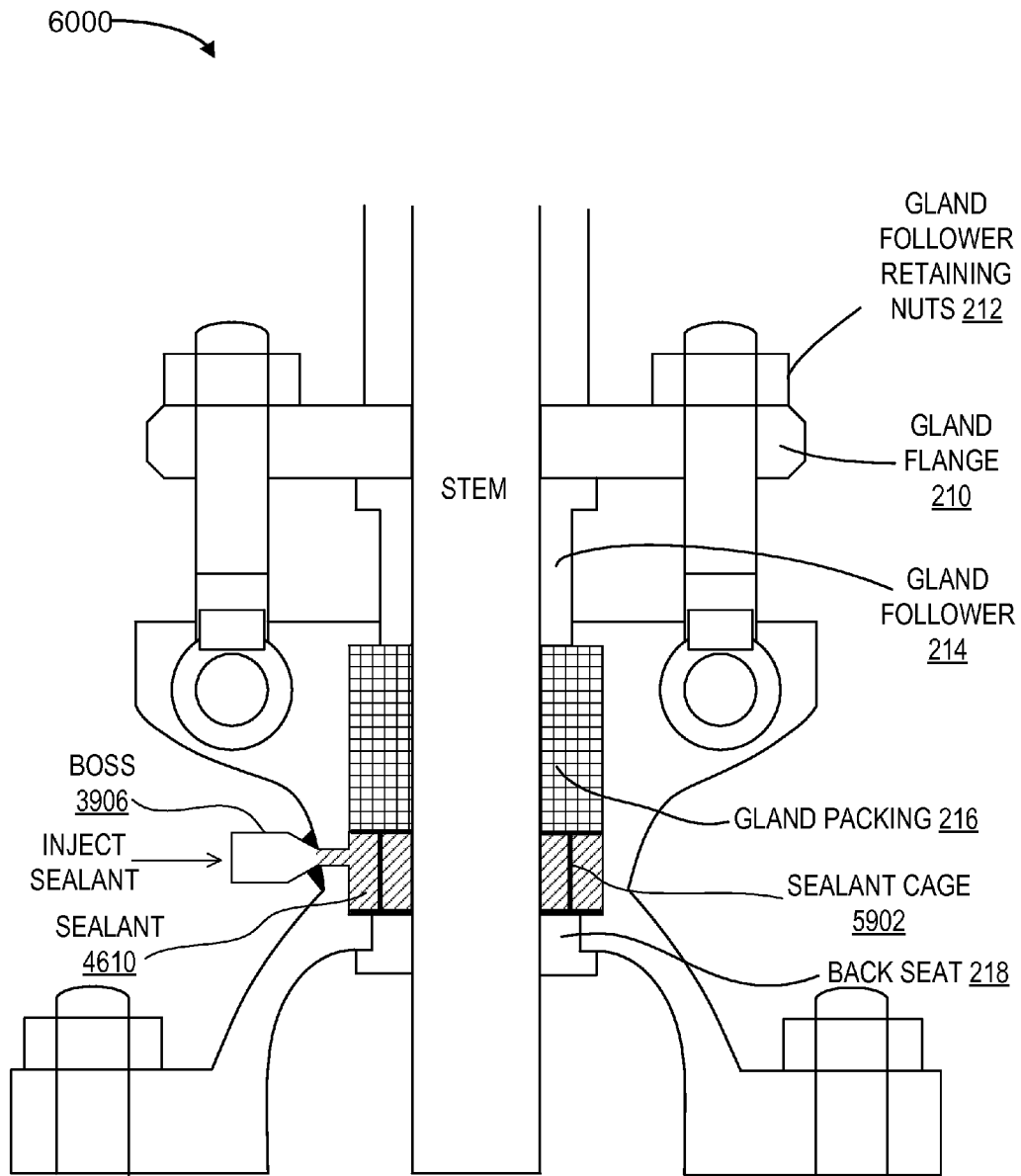
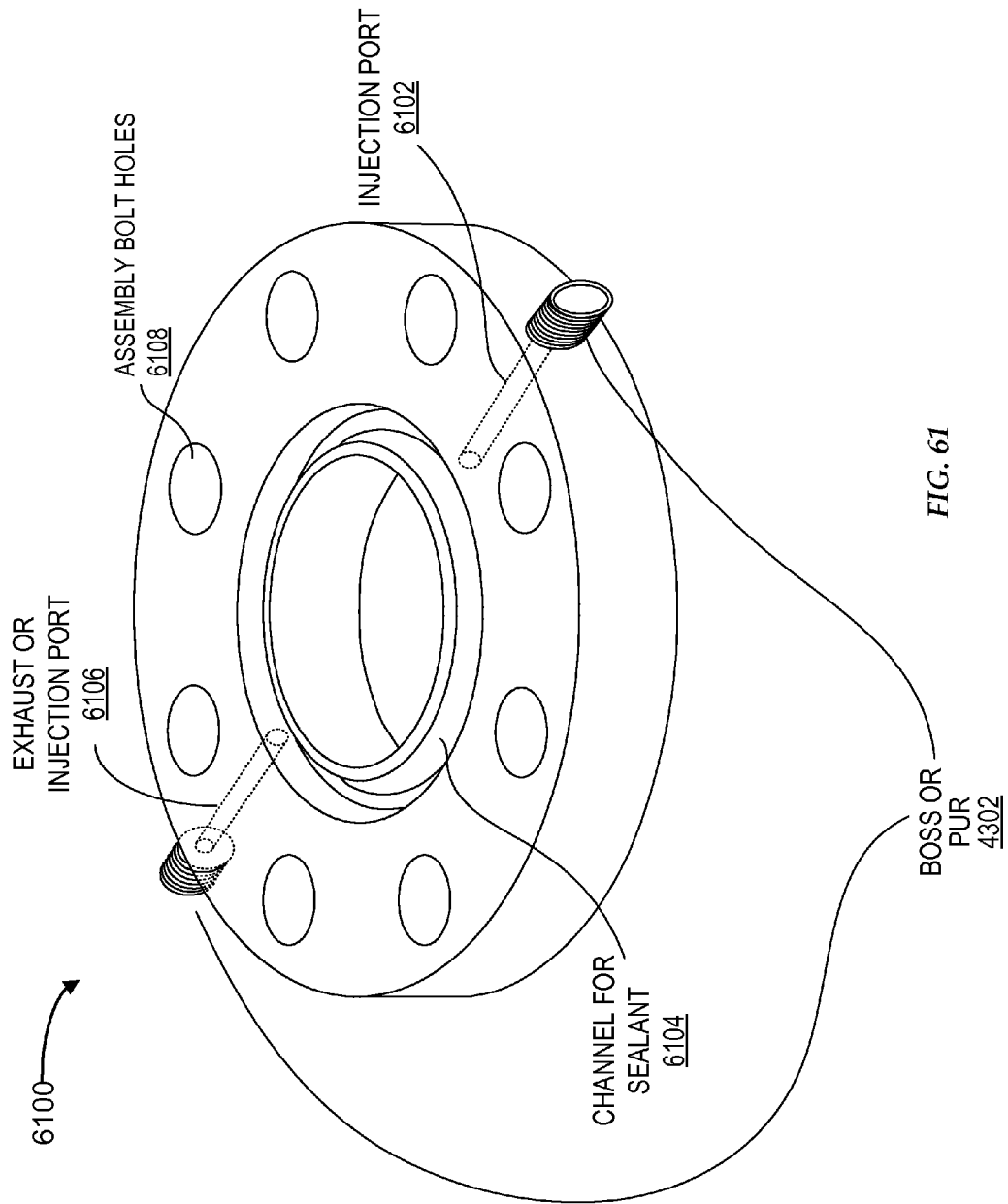

FIG. 60





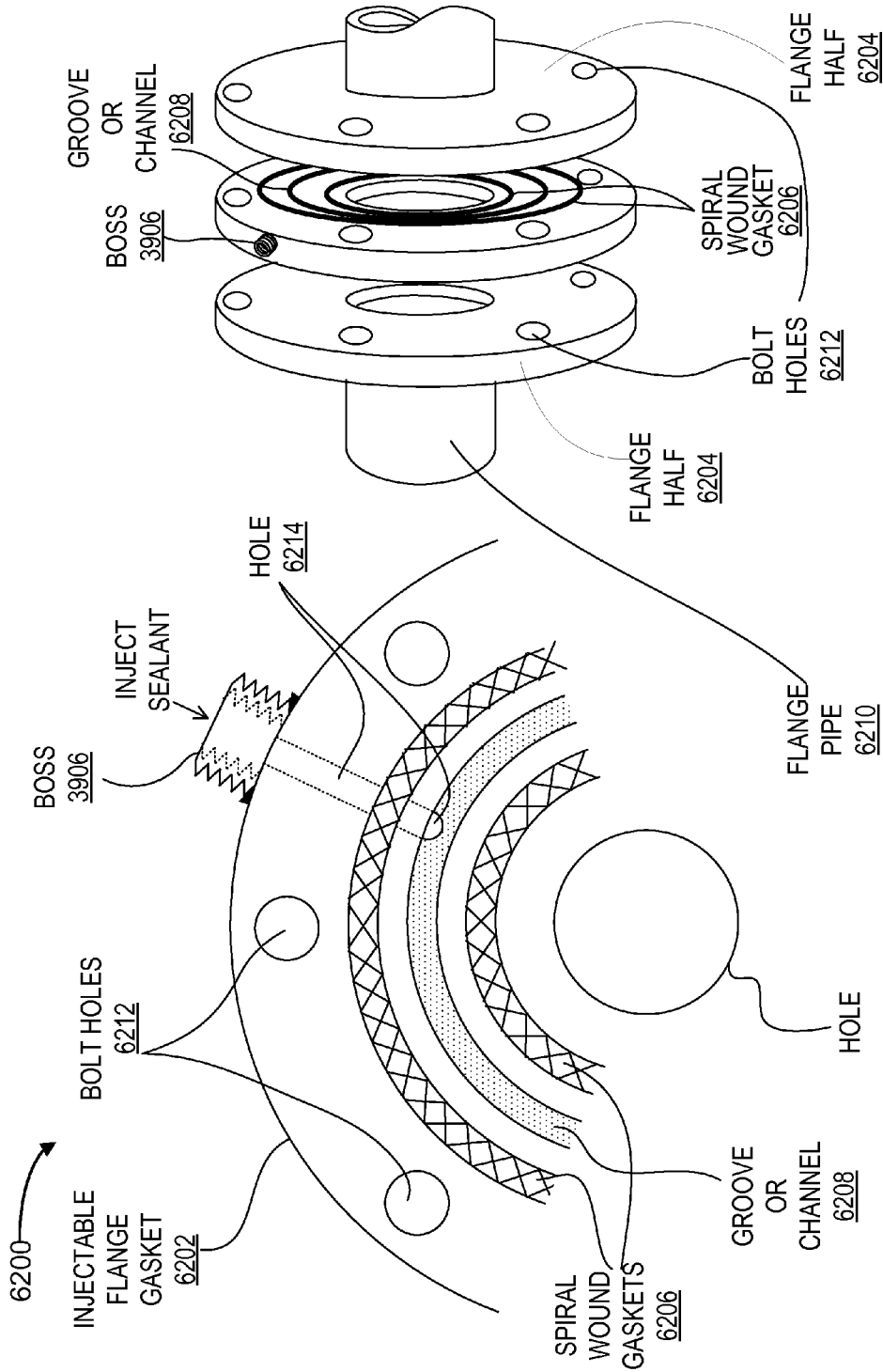

FIG. 62B

FIG. 62A

6300

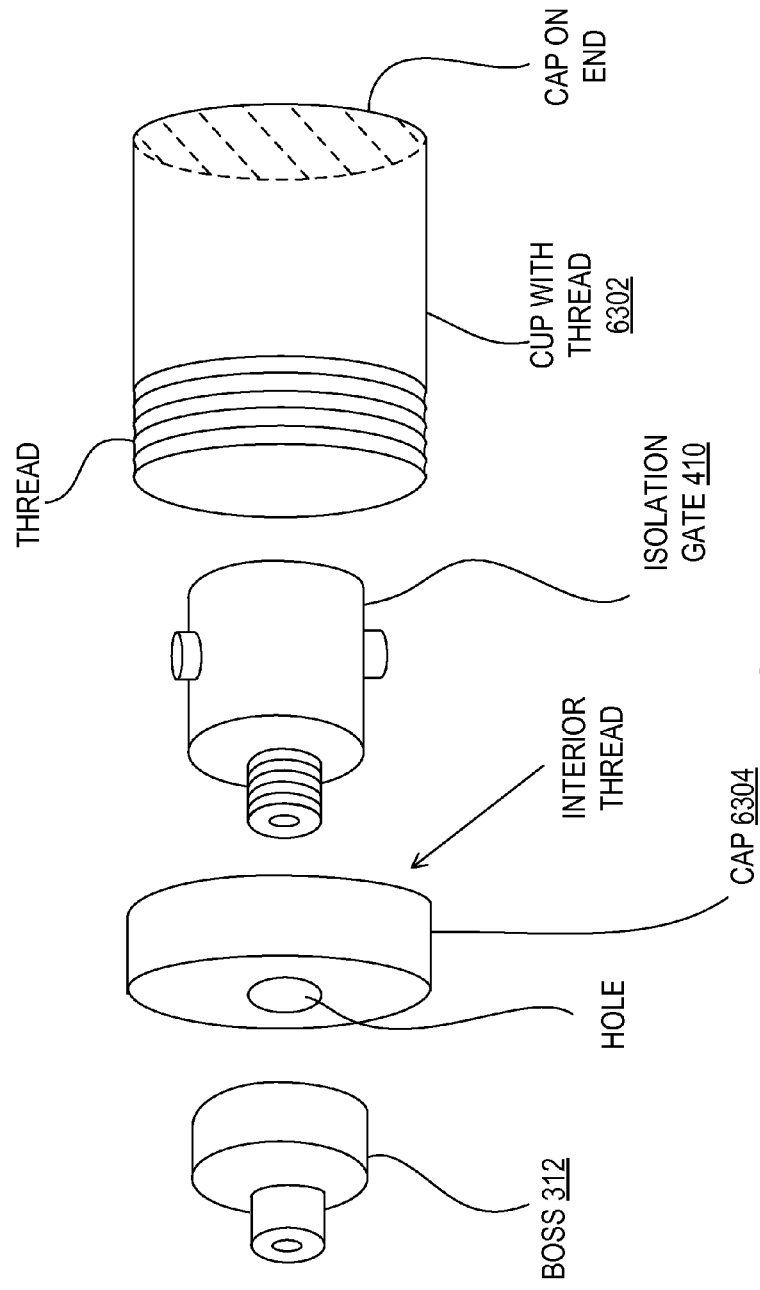

FIG. 63

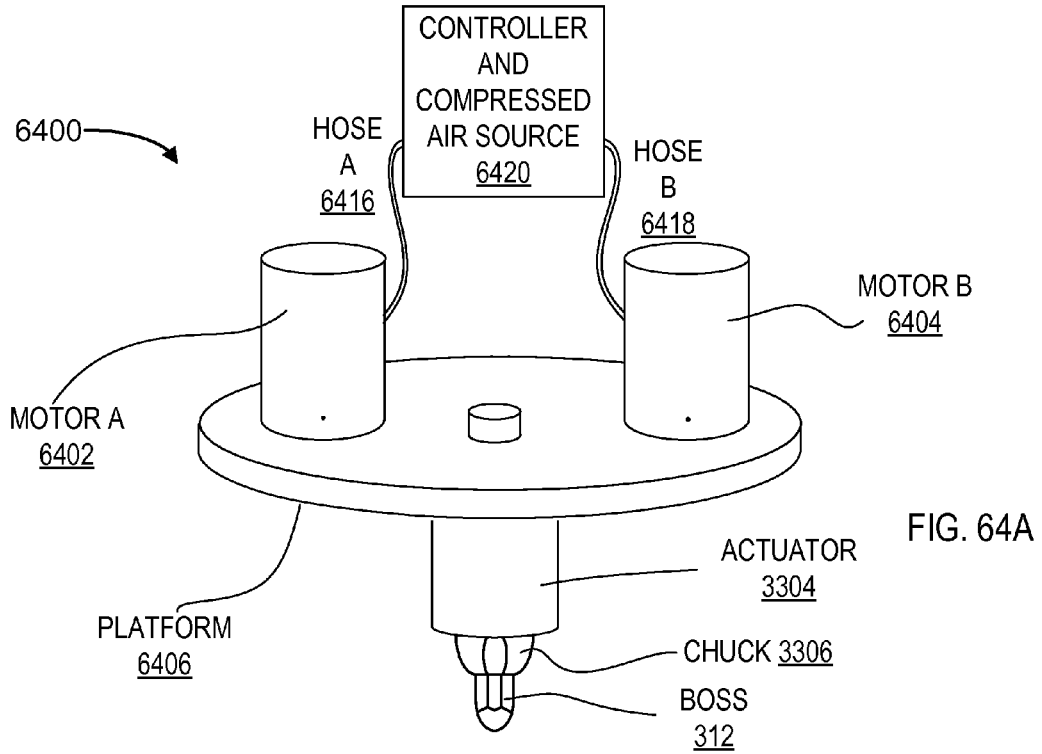

FIG. 64A

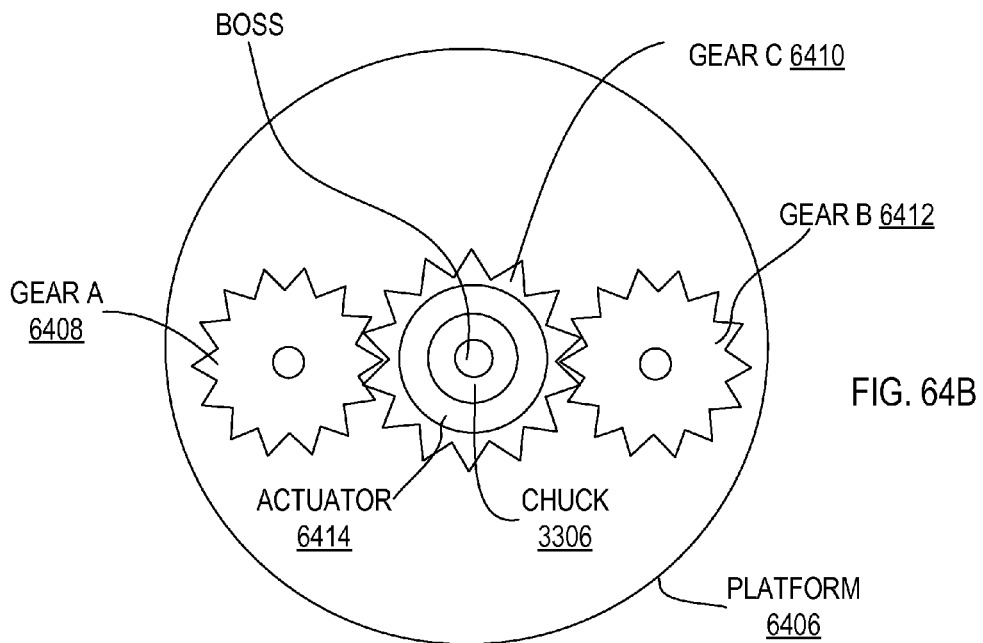

FIG. 64B

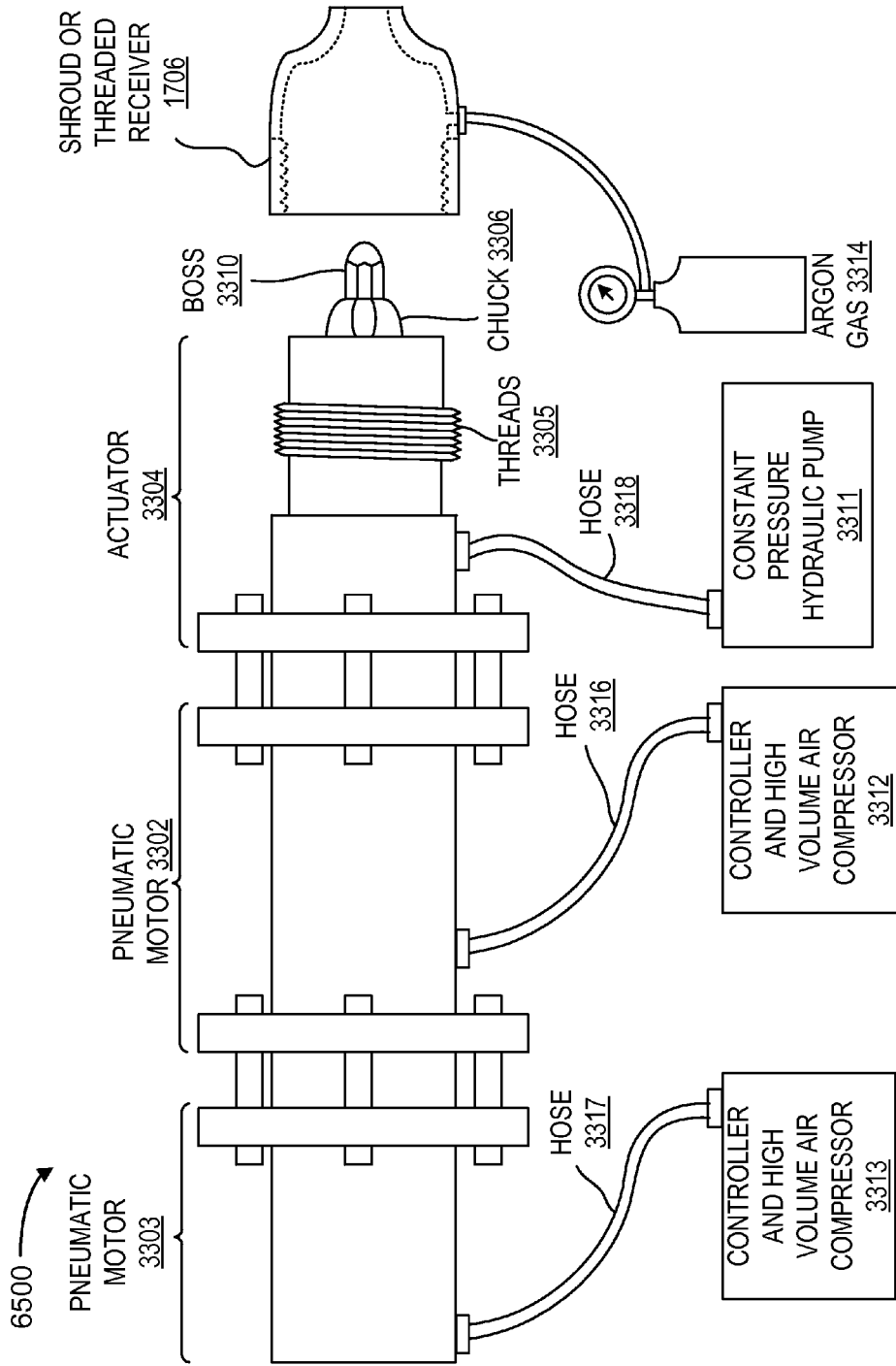

FIG. 65

## VALVE, PIPE AND PIPE COMPONENT REPAIR

### RELATED APPLICATIONS

[0001] This application claims the benefit of U.S. Provisional Application Ser. No. 61/760,646 filed 4 Feb. 2013 under 35 U.S.C. 119(e).

[0002] This application claims the benefit of U.S. Provisional Application Ser. No. 61/835,563 filed 15 Jun. 2013 under 35 U.S.C. 119(e).

### FIELD

[0003] The present disclosure generally relates to repair of valves, pipes and pipe components and more specifically relates to techniques and apparatus of repair of valves, pipes and pipe components.

### BACKGROUND

[0004] Millions of miles of piping and millions of control valves are installed throughout the world. These valves control the flow of fluids and gas through pipes that route chemicals through refineries, storage facilities, underground, marine vessels and space. Pipes need repair and sometimes feature enhancements such as electric terminals for cathodic protection or mechanical fasteners for stairs, ladders and walkways. Valves are mechanical devices with moving parts. The moving parts wear out or corrode over time, causing leaks. With aging equipment fighting increased clean air, water and soil standards, the need for valve, pipe and pipe component repair is growing rapidly.

[0005] Many pipes, valves and pipe components contain chemicals that are volatile or caustic with unsafe leakage levels measured in parts per million (ppm). Not only are these chemicals hazardous to the environment, but also to the technicians who are repairing them.

[0006] When a valve begins to leak in a refinery, the refinery must be taken out of service, costing millions of dollars a day or the valve leak needs to be repaired while it is in-service. To do this, petrochemical service technicians, drill a hole partially through the valve housing near the gland packing, thread this hole and then screw on a fitting that will eventually allow drilling and injecting new sealant. This threading process is fraught with problems. First, if the technician drills too deep into the bell housing, he could be exposed to hazardous chemicals threatening his life. In addition, once the fitting is attached to the thin wall of the housing, it is secured by only a few threads. This makes the fitting subject to breakage in the harsh physical environment of a refinery. In addition, threads can become a point of leakage as corrosion and mechanical vibration weaken the connection. During the process of injecting new sealant into the valve, existing injection processes allow hazardous material to escape into the environment, exposing the repair technician to hazardous chemicals and violating ever tightening EPA rules.

[0007] In the past, if a fastener such as a stud, boss, nut, pin, screw, hinge, fitting, lever or clamp were attached to a pipe or valve, arc, MIG, TIG welding, GMAW, GTAW, FCAW or SMAW or oxy-acetylene torch brazing was utilized. Because of the high temperatures and sparks associate with these welding processes, they cannot be used in hazardous environments.

### BRIEF DESCRIPTION OF THE DRAWINGS

[0008] It will be appreciated that for simplicity and clarity of illustration, elements illustrated in the figures have not necessarily been drawn to scale. For example, the dimensions of some of the elements are exaggerated relative to other elements. Embodiments incorporating teachings of the present disclosure are shown and described with respect to the drawings presented herein, in which:

[0009] FIG. 1 is an isometric diagram of a conventional gate valve, according to an implementation;

[0010] FIG. 2 is a cross section diagram of the gate valve in FIG. 1, according to an implementation;

[0011] FIG. 3 is a complete repair system with the injection system aligned with a valve, according to an implementation;

[0012] FIG. 4 is an exploded isometric view of an injection system, according to an implementation;

[0013] FIG. 5 is a cross sectional isometric view of the injection system shown in FIG. 4, according to an implementation;

[0014] FIG. 6 is an assembled isometric view of the injection system shown in FIG. 4, according to an implementation;

[0015] FIG. 7 is cross section exploded view of a collet and drill guide, according to an implementation;

[0016] FIG. 8A-8C are cross sectional views of a collet sealing the drill bit, according to an implementation;

[0017] FIG. 8D is a complete system of FIG. 3 with the inclusion of drill guide attachments, according to an implementation;

[0018] FIG. 9 is an isometric view of an injection system with two gates, according to an implementation;

[0019] FIG. 10 is an isometric view of an injection system with one gate, according to an implementation;

[0020] FIG. 11 is a flow chart of a valve repair method that uses the injection system of FIG. 6, according to an implementation;

[0021] FIG. 12 is a flow chart of a valve repair method that uses the injection system of FIG. 6, according to an implementation;

[0022] FIG. 13 is a flow chart of a valve repair method that uses the injection system of FIG. 6, according to an implementation;

[0023] FIG. 14 is a flow chart of a valve repair method that uses the injection system of FIG. 6, according to an implementation;

[0024] FIG. 15 is a flow chart of a valve repair method that uses the injection system of FIG. 9, according to an implementation;

[0025] FIG. 16 is a flow chart of a valve repair method that uses the injection system of FIG. 10, according to an implementation;

[0026] FIG. 17 is a block diagram of a clamp that is operable to secure the friction bonding actuator and motor to the valve while the boss is being bonded to the valve, force being provided by a pressure pump, according to an implementation;

[0027] FIG. 18 is a block diagram of a clamp that is operable to secure the friction bonding actuator and motor to the valve while the boss is being bonded to the valve, force being provided by a hand crank, according to an implementation;

[0028] FIG. 19 is a cross section diagram of a chain pipe clamp, according to an implementation;

[0029] FIG. 20 is a block diagram of a top view of a strap clamp, according to an implementation;

[0030] FIG. 21 is a block diagram of a side view of a magnet clamp being used on a large pipe, according to an implementation;

[0031] FIG. 22 is cross section block diagram of a top view of the magnet clamp shown in FIG. 21, according to an implementation;

[0032] FIG. 23A is an isometric diagram and 23B is a cross section diagram of a repaired pipe using a conventional metal patch, according to an implementation;

[0033] FIG. 24A is an isometric diagram and 24B is a cross section diagram of a repair plate that uses a channel gasket, according to an implementation;

[0034] FIGS. 25A and 25B are cross section diagrams of a plate that is pre-warped to mismatch the curvature of a pipe, according to an implementation;

[0035] FIG. 26A is an isometric diagram and 26B is a block diagram of a plate that is pre-warped with a gradient to alter the location of the maximum pressure on the pipe to enhance sealing at the defect area, according to an implementation;

[0036] FIG. 27A is an isometric diagram and 27B is a cross section diagram of a block patch used to add more pressure at a defect area of a pipe to enhance sealing of the defect, according to an implementation;

[0037] FIG. 28A is a cross section diagram and 28B is a cross section diagram of a block patch with tensioners, according to an implementation;

[0038] FIG. 29 is cross section diagram of a block patch with adjusters, according to an implementation;

[0039] FIG. 30 is a cross section diagram of portable friction forge bonder (PFFB) with studs being used to secure a walkway to a pipe, according to an implementation;

[0040] FIG. 31 is a cross section diagram of a portable friction forge bonder used to attach cathodes for cathodic protection systems on pipelines, according to an implementation;

[0041] FIG. 32 is a cross section diagram of a large 2" fitting attached for testing of chemicals in a pipe, testing of the environment outside the pipe or both, according to an implementation;

[0042] FIG. 33 is a block diagram of a portable friction forge bonder, according to an implementation;

[0043] FIG. 34 is a cross sectional drawing of a preferred embodiment of the actuator, according to an implementation;

[0044] FIG. 35 is the cross sectional drawing of another embodiment of the actuator, according to an implementation

[0045] FIG. 36 is an isometric diagram of a boss or Permanent Universal Receiver (PUR) attached through friction welding to an in-service pipe, pressure component or a valve, according to an implementation;

[0046] FIGS. 37A and 37B are an isometric drawing of a PUR or boss that is bonded to a work surface through friction welding and subjected to a lateral force at the top of the PUR or boss, according to an implementation;

[0047] FIG. 38 is PUR or boss that has been attached to a work surface and is threaded with a tapered thread such as a National Pipe Thread (NPT), according to an implementation;

[0048] FIG. 39 is a very low profile boss or PUR that is solid-state welded to a work piece, the PUR for receiving a threaded stud and jam nut which is screwed into a chuck, according to an implementation;

[0049] FIG. 40 is a cross section side view of the very low profile boss in FIG. 39, according to an implementation having internal threads on the very low profile boss;

[0050] FIG. 41 is a cross section side view of the very low profile boss in FIG. 39, according to an implementation having external threads on the very low profile boss;

[0051] FIG. 42 is a cross section side view of the very low profile boss in FIG. 39, according to an implementation;

[0052] FIG. 43 is cross section side-view of a leak sealed gate valve, according to an implementation;

[0053] FIG. 44 is a cross section side-view of a leak sealed globe valve, according to an implementation;

[0054] FIG. 45 is a cross section side-view of a leak sealed ball valve, according to an implementation;

[0055] FIG. 46 is a cross section diagram of a pipe flange leak seal, according to an implementation;

[0056] FIG. 47 is an isometric cross section diagram of the pipe flange leak seal of FIG. 46, according to an implementation;

[0057] FIG. 48 is an isometric cross section view of a pipe union leak seal, according to an implementation;

[0058] FIG. 49 is a cross section diagram of a line-kill with valve, according to an implementation;

[0059] FIG. 50 is a cross section diagram of a threaded pipe leak seal with threaded pipe end-cap, according to an implementation;

[0060] FIG. 51 is a cross section diagram of a pipe line kill using a crimp and sealant, according to an implementation;

[0061] FIG. 52 is a cross section diagram of a pipe line kill using two crimps and sealant according to an implementation;

[0062] FIG. 53 is an isometric diagram of a non-perpendicular friction welded stud, boss or PUR, according to an implementation;

[0063] FIG. 54 is a cross section diagram of a ball and spring check valve isolation gate, according to an implementation;

[0064] FIG. 55A and FIG. 55B are cross section diagrams of a flapper check valve isolation gate, according to an implementation;

[0065] FIG. 56 is a cross section diagram of an apparatus for measuring, sensing and/or controlling stud or PUR displacement during the friction welding process, according to an implementation;

[0066] FIG. 57 is side-view diagram of an ultrasonic enhanced friction welder, according to an implementation;

[0067] FIG. 58A is an injection port skirt for receiving an isolation gate to seal the valve, according to an implementation;

[0068] FIG. 58B is an isometric view of an injection port skirt for receiving an isolation gate to seal the valve, according to an implementation;

[0069] FIG. 59 is an isometric cross section view of a sealant cage for providing more space for injected sealant during a valve leak repair, according to an implementation;

[0070] FIG. 60 is side view cross section block diagram of a valve that contains a sealant cage, according to an implementation;

[0071] FIG. 61 is a cross section view of one-half of a pipe flange or valve flange with injection ports, according to an implementation;

[0072] FIG. 62A is a cross section view of an injectable flange gasket, according to an implementation;

[0073] FIG. 62B is an isometric view of an injectable flange gasket, according to an implementation;

[0074] FIG. 63 is an isometric view of a threaded cup containment device for adding a backup seal for the isolation gate, according to an implementation;

[0075] FIG. 64A is an isometric diagram of a multi-motor drive system for doubling the drive capability of a portable friction welding system, according to an implementation;

[0076] FIG. 64B is a bottom view block diagram of a multi-motor drive system for doubling the drive capability of a portable friction welding system, according to an implementation;

[0077] FIG. 65 is a block diagram of a multi-motor drive system for doubling the drive capability of a portable friction welding system, according to an implementation.

#### DETAILED DESCRIPTION OF THE DRAWINGS

[0078] The detailed description below describes methods and apparatus for repairing and sealing of valves, pipes and pipe components.

[0079] The numerous innovative teachings of the present application will be described with particular reference to the exemplary embodiments. However, it should be understood that this class of embodiments provides only a few examples of the many advantageous uses of the innovative teachings herein. In general, statements made in the specification of the present application do not necessarily limit any of the various claimed inventions. To the contrary, the description of the exemplary embodiments are intended to cover alternative, modifications, and equivalents as may be included within the spirit and scope of the invention as defined by the claims. Moreover, some statements may apply to some inventive features but not to others.

[0080] FIG. 1 is an isometric diagram of a valve 100, according to an implementation. Valve 100 is used in refineries, factories, public utilities, maritime, office buildings, pharmaceuticals, food processing, pipeline transportation and storage, offshore, mining, power and many other areas. In some implementations the valve 100 is a conventional gate valve.

[0081] FIG. 2 is a cross section diagram of the valve 100 in FIG. 1, according to an implementation. The portions referenced in the disclosure are the gland packing 216, gland follower 214, stem 208 and the gland follower retaining nuts 212. The gland packing 216 seals the stem 208 from leakage and the gland follower 214 compresses the gland packing 216 when the gland follower retaining nuts 212 are tightened.

[0082] Valve 100 includes a wheel nut 202 that is operably coupled to a hand wheel 204 and a stem nut 206. The stem nut 206 is operably coupled to a stem 208. The stem 208 is operably coupled to a gland flange 210 and the gland flange 210 is operably coupled to gland follower retaining nuts 212. The gland flange 210 is operably coupled to a gland follower 214. Gland follower 214 is operably coupled to a gland packing 216. The gland packing 216 is operably coupled to a back seat 218. The back seat 218 is operably coupled to a bolt-nut 220. The bolt-nut 220 is operably coupled to a bonnet 222. The bonnet 222 is operably coupled to gasket 224. The gasket 224 is operably coupled to a wedge (gate) 226. The wedge (gate) 226 is operably coupled to a valve seat 228. The valve seat 228 is operably coupled to a body 230.

[0083] In some gate valves, stem 208 will have a partial outer thread (not shown in FIG. 2) and a yoke 232 and/or stem nut 206 will have an inner thread (not shown in FIG. 2). When hand wheel 204 is rotated, the threads are activated and the

stem places an upward or downward force on the wedge (gate) 226 to open or close the valve.

[0084] FIG. 3 is a system 300 with an injection system that is aligned with a valve, according to an implementation. System 300 includes injection system 302. The injection system 302 is operably coupled to a hose 304. The hose 304 is operably coupled to an injection pump 306. The injection pump 306 has a pressure gauge 308. System 300 includes a valve 100, the valve 100 includes a stem 208, gland follower 214, a gland packing 216, a weld joint 310, and a boss 312. A drill bit 314 of a drill 316 enters the injection system 302. In system 300, the boss 312 is attached to the valve 100. The injection pump 306, the drill 316 and the drill bit 314 combined with the injection system 302 complete the repair system. Subsequent figures demonstrate the use of the system 300 for repairing valves without the release of hazardous chemicals from the valve 100 into the atmosphere.

[0085] FIG. 4 is an exploded isometric view of an injection system 400, according to an implementation. Injection system 400 is one implementation of injection system 302 in FIG. 3. Three gates 406, 408 and 410 are used to route the flow of sealant under pressure throughout the injection system 400. O-rings provide a seal for each gate. A collet 402 is used to seal the opening when a drill bit is inserted. The isolation gate 410, the injection gate 408 and the drill guide 404 are threaded for assembly purposes. Clip rings hold the isolation gate 410 in place and allow them to rotate freely.

[0086] The collet 402 is operably coupled to a drill guide 404. The drill guide 404 is operably coupled to a drill guide gate 406. The drill guide gate 406 is operably coupled to an injection gate 408 and to an isolation gate 410. The isolation gate 410 is operably coupled to a boss 312. The drill guide gate 406 includes a gate stem 412. The injection gate 408 includes a gate stem 414. The isolation gate 410 includes a gate stem 416.

[0087] The boss 312 can be attached using friction forge bonding or any other attachment apparatus that eliminates possible ignition sources. The injection system 400 is maintained under pressure during a portion of the drilling process, so that when the drill bit 314 penetrates the valve 100, hazardous chemicals or other materials are contained inside the valve 100 or inside injection system 302, which provides valve repair with zero hazardous emissions, but also zero emissions of any type. The drill bit 314 to collet seal plus all three gates 406, 408 and 410 are sealed with sealant, preventing any possible leakage, which provides valve repair with zero emissions.

[0088] In some implementations, the injection system is pressure tested before drilling through a wall of the valve 100. During this testing, much higher pressures than what is typically needed to maintain positive pressure (about 3,000 to 5,000 psi) can be used to test the boss-to-valve attachment. This pressure testing serves to seal the gates 406, 408 and 410 and collet 402 as well. Also, injection system 400 takes fewer steps to test than conventional systems, which provides valve repair with zero emissions. The isolation gate 410 can be rotationally oriented for convenience and clearance and is more compact than the conventional systems. To inject the valve 100 after a first injection into valve 100, the injection system 400 is not needed; instead a pressure pump can be attached to the isolation gate 410 and re-injection performed through the isolation gate 410. If the isolation gate 410 freezes closed due to corrosion or damage, the frozen isolation gate 410 can be replaced with a new isolation gate 410 or



a new isolation gate **410** can be screwed into the frozen isolation gate **410** and the frozen isolation gate **410** can be drilled through.

[0089] FIG. 5 is a cross sectional isometric view of the injection system **400** shown in FIG. 4, according to an implementation. The injection system **400** includes a drill guide gate **406**, an isolation gate **410** attached to the drill guide **404** and an injection gate **408** attached to the drill guide **404**. An end of the drill guide **404** is not attached to the isolation gate **410**. The end includes a collet **402**. In some implementations of the injection system **400**, the drill guide gate **406** includes a junction having a first passageway **418** and a second passageway **420**, the second passageway **420** intersecting the first passageway **418** at an intersection **424**, each of the passageways having a first end and a second end. In some implementations of the injection system **400**, the first passageway **418** includes a first gate stem **412** in which the first gate stem **412** is positioned between the second end of the first passageway **418** and the intersection **424**. In some implementations of the injection system **400**, the second passageway **420** includes a second gate stem **414** in which the second gate stem **414** is positioned between a second end of the second passageway **420** and the intersection **424**. In some implementations of the injection system **400**, the first end of the first passageway **418** has a complimentary interface to the isolation gate **410**. In some implementations of the injection system **400**, the second end of the second passageway **420** has a complimentary interface to the injection gate **408**. In some implementations of the injection system **400** (not shown), the first passageway **418** includes a gate stem **412** between the second end of the second passageway **420** and the intersection **424**. In some implementations of the injection system **400**, the drill guide gate **406** is attached to the isolation gate **410** and the injection gate **408** through complimentary male-female interfaces. In some implementations of the injection system **400**, the drill guide gate **406** is attached to the isolation gate **410** and the injection gate **408** through threaded interfaces. In some implementations of the injection system **400**, each of the drill guide gate **406**, the isolation gate **410** and the injection gate **408** includes a gate stem. In some implementations of the injection system **400**, the drill guide gate **406** includes a gate stem **412**. In some implementations of the injection system **400**, the isolation gate **410** includes a gate stem **416**. In some implementations of the injection system **400**, the injection gate **408** includes a gate stem **414**.

[0090] FIG. 6 is an isometric view of an assembled injection system **400** of FIG. 4, according to an implementation. The position of the gates can be controlled by a hex wrench. The collet **402** is operably coupled to a drill guide **404**. The drill guide **404** is operably coupled to a drill guide gate **406**. The drill guide gate **406** is operably coupled to an injection gate **408** and to an isolation gate **410**. The isolation gate **410** is operably coupled to a boss **312**.

[0091] FIG. 7 is cross section exploded view **700** of a collet and drill guide, according to an implementation. A seal **702**, a threaded collet **402** and a drill bit **314** are all shown. After the drill bit **314** is inserted into the collet **402**, through the seal **702** and into the drill guide **404**, the collet **402** is screwed into the drill guide **404** with the threads **704**. Tightening the collet **402** against the seal **702** compresses the seal **702** around the drill bit **314**. The seal **702** prevents sealant from leaking past the drill bit **314**. If pressure in the drill guide **404** is too large, however, the drill bit **314** can be forced out of the collet **402**. FIG. 7 includes a collet **402** that is operably coupled to seal

**702** and a thread **704**. The drill bit **314** is inserted into a collet **402** and a seal **702**, and a drill guide **404**.

[0092] FIG. 8A-8C are cross sectional views **800A**, **800B** and **800C** of a collet sealing the drill bit, according to an implementation. In addition to the collet in FIG. 7, a stop is attached to the drill bit to prevent pressure from forcing the drill bit out of the drill guide **404**.

[0093] FIG. 8A includes a collet **402** that has threads **704** and that is operably coupled to a seal **702**. The drill bit **314** is inserted into the collet **402** and the seal **702**, and a drill guide **404**. A stop **802** having a set screw **804** and a gasket **806** is operably coupled to the drill bit **314** on the opposite side of the collet **402** from the drill **316**.

[0094] FIG. 8B includes a collet **402** that has threads **704** and that is operably coupled to a seal **702**. The drill bit **314** is inserted into the collet **402** and the seal **702**, and a drill guide **404**. A stop **802** having a set screw **804** is operably coupled to the drill bit **314** between the collet **402** and the drill **316**.

[0095] FIG. 8C includes a collet **402** that has threads **704** and that is operably coupled to a seal **702**. A sliding drill support **808** having a drill guide attachment **807** is fixedly attached to a drill guide **404** by securing bolts **808**. A drill clamp **810** is operably coupled to the sliding drill support **808** and the drill guide attachment **807**. The drill bit **314** is inserted into the drill clamp **810**, the sliding drill support **806**, the collet **402** and the seal **702**, and the drill guide **404**. The sliding drill support **808** also includes stops **812** and set screws **814**.

[0096] FIG. 8D is system **800D** of FIG. 3 with the inclusion of drill guide attachments, according to an implementation. FIG. 8D includes a telescoping support with extension stop **816** that is fixedly attached to a valve **100**. A drill clamp **810** is operably coupled to the drill guide attachment **807**. A drill guide attachment **807** is a sliding drill support **808** and the drill guide attachment **807** is a part of the telescoping support with extension stop **816**. A drill clamp **810** is operably coupled to the telescoping support with extension stop **816**. The drill bit **314** is inserted into the drill clamp **810**, the drill guide attachment **807** and telescoping support with extension stop **816** in the injection system **302**. The telescoping support with extension stop **816** also includes stops **812** and set screws **814**. The injection system **302** is operably coupled to a hose **304**. The hose **304** is operably coupled to an injection pump **306**. The injection pump has a pressure gauge **308**. FIG. 8D includes a valve **100**. The valve **100** includes a stem **208**, gland follower **214**, a gland packing **216**, a weld joint **310**, and a boss **312**. The telescoping support with extension stop **816** is attached to the valve **100** by clamps **820**.

[0097] In one example of operating the system **800D**, the boss **312** is attached through friction bonding to the valve **100** in line with or near the gland packing **216**, creating the weld joint **310**. The boss can be attached using any type of non-ignition, non-penetrating bonding technique such as: friction welding, inertia welding, ultrasonic bonding, cold bonding, diffusion welding, adhesives or any other attachment apparatus for metal. The packing material used within gland packing **216** is a soft yet firm, rope-like material that seals chemicals inside the valve **100** from leaking out. The weld joint **310** can be tested for strength with a torque wrench. The isolation gate **410** is screwed into the threaded end of the boss **312** and the drill guide **404** is screwed into the isolation gate **410**. The drill guide gate **406** is part of drill guide **404**. The injection gate **408** is then screwed into the drill guide **404** and the hose **304** is screwed into the injection gate **408**. The injection pump **306**

is attached to hose 304. The injection gate 408 is opened and the isolation gate 410 and the drill guide gate 406 are closed. The injection system 302 is injected with sealant at a high pressure between 3,000 psi and 5,000 psi to seal all three gates 406, 408 and 410 and any joints from leakage. The pressure is held to verify that the injection system 302 is leak free. Subsequently, the isolation gate 410 is opened. Under high pressure from the injection pump 306, sealant is injected through the isolation gate 410 and into the boss 312. This pressurizes the injection system 302 and tests the quality of injection system 302, including the weld joint 310 and the boss 312, before drilling into the valve 100. In another implementation, the two injection actions can be combined into one action and the isolation gate is opened before the two injection actions. Thereafter, the injection gate 408 is closed, stopping the flow of sealant into the injection system 302. The drill bit 314 is inserted into the drill guide 404 until the drill bit 314 makes contact with the drill guide gate 406. The collet 402 (not shown in FIG. 8D) is tightened around the drill bit 314 to provide a seal and the drill guide gate 406 is opened. At this time, a small amount of sealant backs up into drill guide 404 causing pressure in injection system 302 to drop. Through use of a non-sparking pneumatic drill 316, the drill bit 314 is used to drill through the sealant until the drill bit 314 enters the boss 312. The drilling continues until the drill bit 314 penetrates the wall of the valve 100 into or near gland packing 216. During the drilling process, metal shavings and sealant particles are created and deposited in the space between the drill guide gate 406 and the collet 402 (not shown in FIG. 8D). Also, at the moment that drill bit 314 penetrates the wall of valve 100, pressure inside valve 100 may cause chemicals to enter injection system 302. Before the drill bit 314 is withdrawn from valve 100, injection gate 408 is opened and sealant is released into the injection system 302 to increase the pressure in injection system 302 to be greater than or equal to the pressure in valve 100. This prevents further chemical release from the valve. The drill bit 314 is then withdrawn to a point just past the drill guide gate 406. The drill guide gate 406 is then closed. As the drill bit 314 is withdrawn from valve 100, sealant passing through injection gate 408 fills the void left by the drill bit 314. Injection gate 408 can be used to increase or decrease the flow of sealant into the void left behind in the sealant as the drill bit 314 is withdrawn. No chemicals are released from the valve 100 or the injection system 302 into the environment, because of the positive pressure (equal to or slightly greater than the pressure in valve 100) in injection system 302. Because the positive pressure prevents any hazardous chemicals from escaping from valve 100 into the atmosphere repair technicians remain safe. An expansion region is created in gland packing 216 by loosening the gland follower retaining nuts 212 (see FIG. 2). New pliable sealant is injected into gland packing 216 by opening the injection gate 408 and using injection pump 306. During this injection process, chemicals that have entered the injection system 302 are forced back into valve 100 where they came from. Also, some of the metal shavings and sealant particles may be forced into valve 100, but these shavings and particles are small enough to not create a problem. Once a sufficient amount of sealant is injected into the valve 100, the isolation gate 410 is closed. Pressure is then relieved from the injection pump 306 and the drill guide 404 is removed from the injection system 302. The isolation gate 410 is left attached to the boss 312 in the closed position, to maintain a seal for the drill hole made by the drill bit in the valve 100. The

gland follower retaining nuts are retightened to apply pressure to gland packing 216 to ensure a seal on the valve 100. System 800D improves repair technician safety during valve and pipe repair by eliminating hazardous chemical emission from inside the valve 100 or from the injection system 302. System 800D allows pipes and valves to be repaired in a hazardous environment because of the elimination of combustible processes and it eliminates atmospheric emissions during the repair process, which is environmentally beneficial.

[0098] FIG. 9 is an isometric view of an injection system 900 with only two gates, according to an implementation. Two gates 406 and 410 are used to route the flow of sealant under pressure throughout the system 900. O-rings provide a seal for each gate. A collet 402 is used to seal the opening to the valve 100 when a drill bit is inserted. The isolation gate 410 and the drill guide gate 406 are threaded for assembly purposes. The collet 402 is operably coupled to a drill guide 404. The drill guide 404 is operably coupled to the drill guide gate 406. The drill guide gate 406 is operably coupled to an isolation gate 410. The isolation gate 410 is operably coupled to a boss 312. The drill guide gate 406 includes a gate stem 412. The isolation gate 410 includes a gate stem 416. In this implementation, since the injection gate 408 has been eliminated, the injection pump is used to control flow of sealant into injection system 302 instead of injection gate 408. In this way, system 800D can be used as described above to seal pipes and valves without the use of injection gate 408.

[0099] FIG. 10 is an isometric view of an injection system 1000 with only one gate, according to an implementation. A gate 410 is used to route the flow of sealant under pressure throughout the system 1000. O-rings provide a seal for the gate. A collet 402 is used to seal the opening to the valve 100 when a drill bit is inserted. The isolation gate 410 is threaded for assembly purposes. The collet 402 is operably coupled to a drill guide 404. The drill guide 404 is operably coupled to an isolation gate 410. The isolation gate 410 is operably coupled to a boss 312. The isolation gate 410 includes a gate stem 416. In this implementation, the collet 402 is used to gate the flow of sealant through drill guide 404 instead of the drill guide gate 406.

[0100] Some implementations of the injection system of FIGS. 3-6 and 9-10 include two or more isolation gates 410 and that are all coupled together in-line between the boss 312 and the drill guide 404.

[0101] FIG. 11 is a flow chart of a valve repair method 1100 that uses the injection system of FIG. 6, according to an implementation. In some implementations, method 1100 includes attaching a boss to a valve, at block 1102. In some implementations, method 1100 includes attaching an injection system to the boss, at block 1104. In some implementations, method 1100 includes closing isolation and a drill guide gate and opening an injection gate, at block 1106. In some implementations, method 1100 includes injecting a sealant under pressure into the injection system, at block 1108. In some implementations, method 1100 includes opening an isolation gate, at block 1110. In some implementations, method 1100 includes injecting the sealant under pressure into the injection system, at block 1112. In some implementations, method 1100 includes closing the injection gate at block 1114. In some implementations, method 1100 includes inserting a drill bit into a collet and a drill guide, at block 1116. In some implementations, method 1100 includes tightening a collet, at block 1118. In some implementations,

method **1100** includes opening the drill guide gate, at block **1120**. In some implementations, method **1100** includes drilling through the sealant and a valve wall, at block **1122**. In some implementations, method **1100** includes opening the injection gate, at block **1124**. In some implementations, method **1100** includes increasing pressure to be equal to or greater than pressure in the valve, at block **1126**. In some implementations, method **1100** includes withdrawing the drill bit and closing the drill guide gate, at block **1128**. In some implementations, method **1100** includes injecting the valve with the sealant, at block **1130**. In some implementations, method **1100** includes closing the isolation gate, at block **1132**. In another implementation of method **1100**, block **1108** is eliminated.

[0102] FIG. **12** is a flow chart of a valve repair method **1200** that uses the injection system of FIG. **6**, according to an implementation. In some implementations, method **1200** includes attaching a boss to a valve at block **1102**. In some implementations, method **1200** includes attaching an injection system to the boss at block **1104**. In some implementations, method **1200** includes opening isolation and injection gates and closing a drill guide gate at block **1202**. In some implementations, method **1200** includes injecting a sealant under pressure into the injection system and maintaining positive pressure at block **1204**. In some implementations, method **1200** includes inserting a drill bit into a collet and a drill guide at block **1106**. In some implementations, method **1200** includes tightening the collet at block **1118**. In some implementations, method **1200** includes opening the drill guide gate at block **1120**. In some implementations, method **1200** includes drilling through sealant and a valve wall, at block **1122**. In some implementations, method **1200** includes withdrawing the drill bit and closing the drill guide gate, at block **1128**. In some implementations, method **1200** includes injecting the valve with the sealant at block **1130**. In some implementations, method **1200** includes closing the isolation gate, at block **1132**.

[0103] FIG. **13** is a flow chart of a valve repair method **1300** that uses the injection system of FIG. **6**, according to an implementation. In some implementations, method **1300** includes attaching a boss to a valve at block **1102**. In some implementations, method **1300** includes attaching an injection system to the boss at block **1104**. In some implementations, method **1300** includes opening isolation, injection, and drill guide gates at block **1302**. In some implementations, method **1300** includes inserting a drill bit into a collet and a drill guide at block **1116**. In some implementations, method **1300** includes tightening the collet at block **1118**. In some implementations, method **1300** includes pushing the drill bit until it touches the valve at block **1304**. In some implementations, method **1300** includes injecting a sealant under pressure into injection system at block **1108**. In some implementations, method **1300** includes drilling through a valve wall at block **1306**. In some implementations, method **1300** includes withdrawing the drill bit and closing the drill guide gate at block **1128**. In some implementations, method **1300** includes injecting the valve with the sealant at block **1130**. In some implementations, method **1300** includes closing the isolation gate at block **1132**.

[0104] FIG. **14** is a flow chart of a valve repair method **1400** that uses the injection system of FIG. **6**, according to an implementation. In some implementations, method **1400** includes attaching a boss to a valve at block **1102**. In some implementations, method **1400** includes attaching an injection

system to the boss at block **1104**. In some implementations, method **1400** includes opening isolation, injection, and drill guide gates at block **1302**. In some implementations, method **1400** includes inserting a drill bit into a collet and a drill guide at block **1116**. In some implementations, method **1400** includes tightening the collet at block **1118**. In some implementations, method **1400** includes pushing the drill bit further until it touches the valve at block **1304**. In some implementations, method **1400** includes injecting a sealant under pressure into injection system at block **1108**. In some implementations, method **1400** includes drilling through a valve wall at block **1306**. In some implementations, method **1400** includes withdrawing the drill bit and closing the drill guide gate at block **1128**. In some implementations, method **1400** includes loosening a gland follower retaining nuts at block **1402**. In some implementations, method **1400** includes injecting the sealant into a gland packing area at block **1404**. In some implementations, method **1400** includes closing an isolation gate at block **1132**.

[0105] FIG. **15** is a flow chart of a valve repair method **1500** that uses the injection system of FIG. **9**, according to an implementation. In some implementations, method **1500** includes attaching a boss to a valve, at block **1102**. In some implementations, method **1500** includes attaching an injection system to the boss, at block **1104**. In some implementations, method **1500** includes opening an isolation gate and closing a drill guide gate, at block **1502**. In some implementations, method **1500** includes injecting a sealant under pressure into the injection system, at block **1108**. In some implementations, method **1500** includes inserting a drill bit into a collet and a drill guide, at block **1116**. In some implementations, method **1500** includes tightening the collet, at block **1118**. In some implementations, method **1500** includes opening the drill guide gate, at block **1120**. In some implementations, method **1500** includes drilling through the sealant and a valve wall, at block **1122**. In some implementations, method **1500** includes withdrawing the drill bit just enough to close the drill guide gate, at block **1504**. In some implementations, method **1500** includes closing the drill guide gate, at block **1506**. In some implementations, method **1500** includes injecting the valve with the sealant, at block **1130**. In some implementations, method **1500** includes closing the isolation gate at block **1132**.

[0106] FIG. **16** is a flow chart of a valve repair method **1600** that uses the injection system of FIG. **10**, according to an implementation. In some implementations, method **1600** includes attaching a boss to a valve, at block **1102**. In some implementations, method **1600** includes attaching an injection system to the boss, at block **1104**. In some implementations, method **1600** includes opening an isolation gate, at block **1110**. In some implementations, method **1600** includes inserting a drill bit into a collet and a drill guide until it contacts the valve, at block **1602**. In some implementations, method **1600** includes tightening the collet, at block **1118**. In some implementations, method **1600** includes injecting sealant under pressure into the injection system at block **1108**. In some implementations, method **1600** includes drilling through the valve, at block **1306**. In some implementations, method **1600** includes withdrawing the drill bit just past intersection **424**, at block **1602**. In some implementations, method **1600** includes injecting the valve with the sealant, at block **1130**. In some implementations, method **1600** includes closing the isolation gate, at block **1132**.

[0107] FIG. 17 is a block diagram of a clamp 1700 that is operable to secure the friction bonding actuator and motor to a valve while a boss is being bonded to the valve, force being provided by a pressure pump, according to an implementation. The clamp 1700 uses hydraulic pressure to apply the clamping force that holds the clamp 1700 in place. The hydraulic pressure can be applied by several apparatus; the apparatus shown in FIG. 17 is through use of an injection pump 306. The injection pump 306 can be used later to inject sealant into the valve 100 for repair. A pressure gauge 308 mounted on the injection pump 306 allows the repair technician to monitor the pressure during the valve repair method. The injection pump 306 is operably coupled through a hose 304 to a pressure cylinder 1702 that is mounted in a clamp body 1704. The valve 100 includes a stem 208 and a body 230. The clamp body 1704 is attached to a forge welder 1706 through a shroud or threaded receiver 1708 and that is operably coupled to a cylinder of argon gas 1710. The forge welder 1706 includes a pneumatic motor and an actuator. The shroud or threaded receiver 1708 receives the actuator of the forge welder 1706 and shrouds the weld site with the argon gas 1710. Other gases could be used in place of argon gas 1710.

[0108] FIG. 18 is a block diagram of a clamp 1800 that is operable to secure the friction bonding actuator and motor to the valve while the boss is being bonded to the valve, force being provided by a hand crank, according to an implementation. Clamp 1800 uses a hand crank 1802 screw-type mechanism to apply a clamping force that holds the clamp body 1704 in place. A torque wrench (not shown in FIG. 18) can be built into the crank handle 1704 to apply a precise amount of force needed to secure the clamp 1704 to the vise. The valve 100 includes a stem 208 and a body 230. The clamp body 1704 is attached to a forge welder 1706 that includes the shroud or threaded receiver 1708 and that is operably coupled to a cylinder argon gas 1710. The shroud or threaded receiver 1708 receives the actuator of the forge welder 1706 and shrouds the weld site with the argon gas 1710. Other gases could be used in place of argon gas 1710.

[0109] FIG. 19 is a cross section diagram of a chain pipe clamp 1900, according to an implementation. The chain clamp 1900 is made of a chain 1902 (similar to a bicycle chain) and wraps around a pipe 1904. The two ends 1906 and 1908 of the chain 1902 connect to the shroud or threaded receiver 1708. Between the two ends 1906 and 1908 of the chain 1902 is a tensioner 1912. One such tensioner 1912 uses a tightening bolt 1914 and two flanges. When the bolt 1914 is tightened, the flanges are pulled together, tightening the chain clamp 1900. The inside of the shroud or threaded receiver 1708 is threaded to accept the actuator. The shroud or threaded receiver 1708 also accepts the argon gas 1710 during the welding process to eliminate air and thus ensure welding process never becomes an ignition source and to improve the quality of the weld.

[0110] FIG. 20 is a block diagram of a top view of a strap clamp 2000, according to an implementation. A steel strap 2002 is made of steel and after being wrapped around the valve 100, the strap 2002 is connected to the shroud or threaded receiver 1708. Tensioners 2004 allow the steel strap 2002 to be tightened around the valve 100, holding the shroud or threaded receiver 1708 against the valve 100. The lever type tensioners 2004 are hand activated and adjusted. Any type of tensioner 2004 can be operable for strap clamp 2000. The shroud or threaded receiver 1708 also accepts the argon

gas 1710 during the welding process to prevent the welding process from becoming an ignition source. Steel strap 2002 could be made of cable, chain or any strong flexible material. Strap clamp 2000 could be used to secure a shroud or threaded receiver 1708 to a pipe or pipe component.

[0111] FIG. 21 is a block diagram of a side view of a magnet clamp 2100 operable on a large pipe, according to an implementation. Four permanent magnets 2102, 2104, 2106 and 2108 with disconnects hold a shroud or threaded receiver 1708 against a pipe 2110 during a friction bonding procedure. Tensioners 2112, 2114, 2116 and 2118 connecting each magnet 2102, 2104, 2106 and 2108 to the shroud or threaded receiver 1708 are employed to ensure adequate holding force against the pipe 2110. The actuator, with chuck and boss, are attached to the motor and the shroud or threaded receiver 1708 and held in place during the bonding process by the shroud or threaded receiver 1708.

[0112] FIG. 22 is cross section block diagram of a top view of the magnet clamp 2100, according to an implementation. The magnet clamp 2100 includes a tensioner (2112, 2114, 2116 or 2118) coupled to a magnet (2102, 2104, 2106 or 2108) with a release that is coupled to a pipe 2110. The tensioner (2112, 2114, 2116 or 2118) is rotatably coupled to a shroud or threaded receiver 1708 that receives a friction bonder 1706. Inert gas is injected into the shroud or threaded receiver 1708 during the bonding process. Each tensioner (2112, 2114, 2116 or 2118) is made of a bolt and nut with two flanges. When the bolt is tightened, the flanges are pulled together and tension the shroud against the pipe. Other tensioners could be used instead of the bolting tensioners shown.

[0113] FIG. 23A is an isometric diagram and 23B is a cross section diagram of a repaired pipe 2300 using a metal patch, according to an implementation. A clamp, such as clamp 1900, 2000, 2100 or clamp 2200, is used to secure the friction welder 1706 to a surface of the pipe 2302 to bond a series of stud and nuts 2304 to the pipe 2302. A gasket 2306 is then placed over the stud and nuts 2304 followed by a patch 2308. In some implementations, the gasket 2306 is made of rubber, but in other implementations the gasket 2306 is made of any poly compound or soft material suitable for a gasket. In some implementations, the patch 2308 is made of steel, but in other implementations of the patch 2308 is made out of any rigid, strong material. The patch 2308 is then pulled tightly against the gasket 2306 and the surface of the pipe 2302 by tightening the stud and nuts 2304, which seals the defect 2310 area in the pipe 2302.

[0114] FIG. 24A is an isometric diagram and 24B is a cross section diagram of a repair plate 2400 that uses a channel gasket, according to an implementation. A channel gasket 2402 is a long round flexible gasket shaped somewhat like a smooth rope that lies in a routed channel 2404 routed around the perimeter of the pre-warped plate 2410. In some implementations, zerts 2406 are added to allow sealant to be injected into the routed channel 2404. A simple set screw or bolt could also be used in place of zerts 2406 to close the opening after the routed channel 2404 is injected with sealant. Though the channel gasket 2402 is shown to be semicircular in shape it is round before installation. The channel gasket 2402 could be rectangular, square or any other shape. A series of stud and nuts 2304 are attached to the pipe wall 2414 by weld joints 2412. Stud and nuts 2304 pass through holes 2408 in plate 2410 to attach plate 2410 to pipe wall 2414.

[0115] FIGS. 25A and 25B are cross section diagrams 2500 of a plate that is pre-warped to mismatch the curvature of a

pipe, according to an implementation. Any pre-warped plate **2410** creates uneven pressure across the entire plate **2410**. If the plate **2410** is low-center pre-warped as shown in FIG. **25A**, higher pressure **2502** will be created at the center of the plate **2410**. If the plate **2410** is high-center pre-warped as shown in FIG. **25B**, higher pressure **2502** will be created at the edge of the plate **2410**. By selectively pre-warping the plate a seal with higher integrity can be made at specific locations under the plate **2410**.

[0116] FIG. **26A** is an isometric diagram and **26B** is a block diagram of a plate **2600** that is pre-warped with a gradient to alter the location of the maximum pressure on the pipe to enhance sealing at the defect area **2310**, according to an implementation. FIG. **26B** shows topographical lines **2602** of a gradient pre-warped plate.

[0117] FIG. **27A** is an isometric diagram and **27B** is a cross section diagram **2700** of a block patch used to add more pressure at a defect area of a pipe to enhance sealing of the defect, according to an implementation. A strap **2702** is made of a strong yet slightly flexible material such as sheet metal. A gasket **2704** is placed between the block patch **2706** and the pipe **2302**. Block patch **2706** could be made of a semi-soft material like hard rubber to eliminate the need for gasket **2704**. The strap **2702** is pulled taught by the studs and nuts **2304** to apply pressure to the block patch **2706**. The advantage of this type of patch over the pre-warped plate in FIG. **25** and FIG. **26** is that this repair can be prepared and performed on site. The thickness of block patch **2706** could be of any thickness that enhances the seal.

[0118] FIG. **28A** is a cross section block diagram and **28B** is a cross section block diagram of a block patch with tensioners **2800**, according to an implementation. The patch is similar to the patch in FIGS. **27A** and **27B**, but with the addition of tensioners **2802** to apply pressure to the block patch **2706**. A close up of a low-cost implementation of the tensioner **2802** is shown in the FIG. **28B**, which includes a washer **2804** and a nut **2806** that passes through flanges **2808** and are secured to a bolt **2810**. The flanges **2808** are secured to the pipe **2302** or the strap **2702** either through a stud and nut **2304** or a weld **2812**. Other tensioners could be used to serve the same purpose.

[0119] FIG. **29** is cross section diagram of a block patch with adjusters **2900**, according to an implementation. Instead of using tensioners to add pressure to the block patches as shown in FIG. **28A** and FIG. **29A**, adjusters or tensioning bolts **2902** through a threaded hole or nut **2904** can be screwed or tightened against the block patch **2706** to apply pressure. Stud **2904** are standard friction bonded studs and do not require slotted holes drilled in the strap **2702**.

[0120] FIG. **30** is a cross section diagram of portable friction forge bonded studs being used to secure a walkway to a pipe **3000**, according to an implementation. Stud **3002** are first attached to the pipe **2302**, then walkway brackets **3004** are installed. Once the brackets **3004** are installed the walkways **3006**, such as Grip Strut, are bolted to the brackets **3004**. The brackets **3004** could also be pre-welded to the Grip Strut walkways **3006**. Ladders (not shown in FIG. **30**) could be attached to vertical pipes in the same way even if volatile material is flowing in the pipe **2302**.

[0121] FIG. **31** is a cross section diagram of a cathodic protected pipe **3100** where a portable friction forge bonder (PFFB) attaches cathodes for cathodic protection on pipelines, according to an implementation. A cathodic protected pipe includes cathodic protection electronics **3102** coupled

via a wire **3104**, a friction welded stud **3106** and nuts **3108** that acts as a cathode. A portable friction forge bonded stud is a better electrical contact than drill and tap and is much stronger and less likely to break off from accidental impact. A friction welded cathode is also less likely to corrode over time.

[0122] FIG. **32** is a cross section diagram of a large 2" fitting attached for testing or sampling chemicals or conditions in a pipe **3200**, testing of the environment outside the pipe or both, according to an implementation. A hole **3202** is drilled in the pipe **2302** using the repair system shown in FIG. **3**. This allows chemicals in the pipe **2302** to be sampled or measured. Test equipment **3204** can be mounted to a friction welded fitting **3206** or the test equipment **3204** can be cable connected (not shown) or connected to a bracket (also not shown).

[0123] FIG. **33** is a block diagram of a portable friction forge bonder (PFFB) **3300**, according to an implementation. The portable friction forge bonder (PFFB) **3300** includes a pneumatic motor **3302**, an actuator **3304** and a chuck **3306**. A shroud or threaded receiver **1708** allows the PFFB to be connected to the device being enhanced or repaired. The chuck **3306** holds and couples the rotational driving force from the motor **3302** and the axial load force from the actuator **3304**, to a boss **3310**. The actuator **3304** that has threads **3305** applies a predetermined amount of load to the chuck **3306** and the boss **3310** through pressure from a constant pressure hydraulic pump **3311**. The motor **3302** derives its power from a high volume air compressor **3312**. The shroud or threaded receiver **1708** bathes the boss **3310** in an inert gas such as argon gas **3314** to eliminate air and thus any possibility of ignition from the welding area and to improve the quality of the weld. The constant pressure hydraulic pump **3311** is operably coupled to the actuator **3304** through a hose **3318**. The high volume air compressor **3312** is operably coupled to the pneumatic motor **3302** through a hose **3316**. The high volume air compressor **3312** can be connected to the constant pressure hydraulic pump **3311** to provide power for the constant pressure hydraulic pump **3311**. A hand pump (not shown) could also be used to power constant pressure hydraulic pump **3311**.

[0124] FIG. **34** is a cross sectional drawing of an actuator **3400**, according to an implementation. Constant pressure hydraulic pump **3311** applies hydraulic pressure through hose **3318**, through hydraulic port **3414**, to the hydraulic ram **3412** which applies pressure to the thrust bearing **3418** which then applies pressure to the drive shaft **3410**, which in turn applies pressure to the chuck **3306** in FIG. **33** and the boss **3310** (boss **3310** not shown in FIG. **34**) in FIG. **33**. Magnet **3422** holds boss **3310** in place during initial setup of the welding process. The thrust bearing **3418** allows drive shaft **3410** to rotate under pressure from hydraulic ram **3412** while allowing axial force to be applied to the chuck **3306**. The threads **3305** hold the actuator **3304** in FIG. **33** to the shroud or threaded receiver **1708**, so that the pressure on the boss **3310** in FIG. **33** is transferred to the valve **100** during friction welding. As the boss **3310** in FIG. **33** is driven into the surface of valve **100** during the welding process, the constant pressure hydraulic pump **3311** in FIG. **33**, and the piston **3402** with hydraulic ram **3412** absorbs the spatial difference. The mounting **3320** in FIG. **33** is an attachment apparatus between the pneumatic motor **3302** in FIG. **33** and actuator **3304** in FIG. **33**. A drive shaft **3410** is inserted into a rear body **3404** of the actuator **3400** that includes a motor drive adapter **3406** and bearings

**3408.** The motor drive adapter **3406** is operably connected to a drive shaft **3410** which is operably connected to a hydraulic ram **3412**. The rear body **3404** includes a hydraulic port **3414** and motor mounting holes **3415** (a portion of mounting **3320** in FIG. **33**). A front body **3416** is operably connected to the rear body **3404**, and contains bearings **3408**, a thrust bearing **3418**, a motor drive adapter **3406** and a magnet **3422**. The front body **3416** also includes O-ring **3424** that seals to a shroud or threaded receiver **1708** such as a hydraulic clamp **1700** and the front body **3416** includes threads **3426** to connect to the shroud to a threaded receiver **1708**. Chuck **3306** in FIG. **33** is shown to protrude from actuator **3304** in FIG. **33** and chuck **3306** in FIG. **34** is shown to be contained within actuator **3400**. These are two different implementations that perform the same function.

**[0125]** FIG. **35** is the cross sectional drawing of an actuator **3500**, according to an implementation. Actuator converts spring force into force on the piston **3402** which in turn applies a force to the chuck **3306** in FIG. **33** and the boss **3310** in FIG. **33**. The threads **3305** hold the actuator **3500** to the clamping device, so that the force on the boss **3310** in FIG. **33** is transferred to the valve **100** during friction welding. The compressed spring **3502** maintains constant pressure on the piston **3402**. As the boss **3310** in FIG. **33** is driven into the surface of valve **100** during the welding process, the compressed spring **3502** and piston **3402** absorb the spatial difference. The mounting holes **3415** (a portion of mounting **3320** in FIG. **33**) provide an attachment apparatus for the pneumatic motor. A driveshaft is inserted into a rear body **3404** of the actuator **3500** that includes a motor drive adapter **3406** and bearings **3408**. The motor drive adapter **3406** is operably connected to a drive shaft **3410** and passes through a compressed spring **3502**, piston **3402** and thrust bearing **3418**. The rear body **3404** includes motor mounting holes **3415**. A front body **3416** is operably connected to the rear body **3404**, and contains bearings **3408**, a thrust bearing **3418**, a chuck **3306** and a magnet **3422**. Magnet **3422** holds boss **3310** in place during initial setup for a weld process. The front body **3416** also includes O-ring **3424** that seals to a shroud or threaded receiver **1708** such as a chain clamp **1900** and the front body **3416** includes threads **3426** to connect to the shroud to a threaded receiver **1708**. Different strength springs can be used to vary the axial force applied by the actuator **3500**. Also, coaxial springs or smaller springs placed inside of larger springs can be used to select the axial force applied by actuator **500** in smaller increments.

**[0126]** FIG. **36** is an isometric diagram of a boss **312** or Permanent Universal Receiver (PUR) attached through friction welding, also known as solid-state joining or friction bonding, to an in-service pipe (flow component), pressure component or a valve, according to an implementation. Friction welding is also known as solid-state joining or friction bonding. Friction welding has superior qualities to other types of welding, joining or bonding such as; lower temperature, spark-free, welding of dissimilar metals and materials, welding under water and within liquids, welding in hazardous environments, welding without needing to clean the work surface, higher tensile and sheer strength and higher torque capacity. The pressure component could contain a positive, negative or ambient pressure. An in-service pipe, pressure component, a valve or other container **3602** may be in or out of service when the PUR **312** is being attached however, there is great value in attaching PUR **312** while pipe (flow component), pressure component, or valve **3602** is in-service. The

PUR **312** is attached to the in-service pipe **3602** by friction welding the PUR **312** to the in-service pipe **3602** wall, creating a weld **3606**. To gain access to the inside of pipe, pressure component or valve **3602** or to the contents within it, a hole **3604** may be drilled. The in-service pressure component **3602** may also be a valve flange or the valve bonnet. The PUR **312** contains at least one set of threads **3608** for receiving a multitude of devices, equipment or sensors. Any other attachment apparatus could be used such as threads, cam locks, unions, flanges, twist locks, clamps or external threads. An internal set of threads are shown in FIG. **36**. A second set of outer threads could be added and used to receive additional devices or to accept a protective cover for the PUR **312**. With a single PUR **312**, an unlimited number of devices can be designed for attachment to the in-service pipe, pressure component or valve **3602**. In repairing valves, the boss or PUR **312** receives an injection system **302** as shown in FIG. **3**. This allows the valve **3602** to be repaired and still allow additional devices or equipment to be attached. For example, a tag indicating repair date or status, regulatory body compliance, maintenance tracking information or bar codes can be attached. Sensors for temperature, vibration, acoustics, chemical analysis, radio frequency or strain, for example, could be attached to the PUR **312**. Also, sensors that collect data inside, on the surface of or outside pipe, pressure component or valve **3602** could be attached to PUR **312**. Any type of sensor could be attached to the PUR **312**. The PUR **312** can be attached as a hot tap to pipes to sense, for example, flow rate, temperature, viscosity, pressure, chemical composition, gaseous state, contamination or color. Any hot tapping device could be attached to the PUR **312** including a bleeder or an injection port. By using a single PUR **312** to receive any type of device, far more flexibility is achieved allowing for a far greater variety of uses and since fewer PUR designs can meet many needs, the cost could potentially be lower. In addition, custom or industry standard equipment, devices or sensors can be installed in the PUR **312**.

**[0127]** FIGS. **37A** and **37B** are isometric drawings of a PUR or boss that is bonded to a work surface through friction welding and subjected to a lateral force at the top of the PUR or boss, according to an implementation. The PUR **3702** in FIGS. **37A** and **37B** has a shaft **3704** that is weaker and more flexible than the weld **3706** or the work surface **3708**, allowing a bending of the shaft **3704** to occur when a lateral force is applied as shown in the bottom drawing. The shaft **3704** prevents the weld **3706** or the work surface **3708** from being damaged, protecting the technician and the environment from hazardous chemical release. Standard stainless steel is used to manufacture the PUR **3702**, however, any metal can be used that provides the above mentioned advantages. Generally, a softer metal used to manufacture the PUR **3702**, will provide more stress relief. An additional advantage of using a softer metal to manufacture the PUR **3702** is that a softer metal generates less heat in the welding process and reduces the temperature at the backside of the work surface **3708**. This reduction in temperature provides more safety and less alteration of the chemicals in contact with the backside of the work surface **3708**.

**[0128]** FIG. **38** is an isometric cross section drawing of a PUR or boss that has been attached to a work surface by friction welding or bonding, or solid-phase or solid-state welding and is threaded with a tapered thread such as a National Pipe Thread (NPT) **3800**, according to an implementation. The PUR or boss **3802** is attached to a work

surface by friction welding or bonding, or solid-phase or solid-state welding to create a weld **3804** between the PUR or boss **3802** and a work piece **3806**. The PUR or boss **3802** receives an isolation gate **410** that has a tapered thread **3808** providing a better seal and better resistance to vibration, temperature cycling and leakage than non-tapered threads.

[0129] FIG. 39 is an isometric drawing of a very low profile boss or PUR that is solid-state welded to a work piece, the PUR for receiving a threaded stud and jam nut which is screwed into a chuck, according to an implementation. A threaded stud **3902** and jam nut **3904** are used to operably couple the PUR **3906** to the chuck (not shown in FIG. 39) during the solid-state welding process. As the chuck is rotated by the motor and actuator (not shown in FIG. 39), the threaded stud **3902** transfers this rotational energy to the PUR **3906**. Once the PUR **3906** is bonded to the work piece **3908** by a friction weld **3910**, the jam nut **3904** and threaded stud **3902** are loosened from a threaded hole **3912** in the PUR **3906** and the threaded stud **3902** and jam nut **3904** are removed from both the chuck and the PUR **3906**. A second jam nut (not shown) could be used to lock the stud into the chuck. Any number of bonding techniques can be used to attach the PUR **3906** to the work piece **3908**. The work piece **3908** can be a pressure component, a pipe or a valve. The PUR **3906** allows installation in environments where mechanical interference is an issue.

[0130] FIG. 40 is a cross sectional side view of the very low profile boss in FIG. 39, according to an implementation having internal threads on the very low profile boss. The very low profile boss or PUR **3906** is shown friction welded to a valve wall **4002** with a hole **4004** drilled through the valve wall **4002**. The hole **4004** in the valve wall **4002** is drilled with a narrower diameter than inner threads **4006** of the PUR **3906** to ensure that during the drilling process, the inner threads **4006** of the PUR **3906** are not damaged. To prepare for the friction welding process, the stud **3902** is screwed into the PUR **3906** and the jam nut **3904** is tightened against the PUR **3906** to prevent the stud **3902** from extending beyond the lower edge of the PUR **3906** which prevents the stud **3902** from interfering with the valve wall **4002** during the friction welding process. If the stud **3902** is not long enough to bottom out in the chuck **4008** or if the chuck **4008** does not have a stop for the stud **3902**, then a second jam nut (not shown) can be added and tightened against the bottom of the chuck **4008**. Any kind of thread (course thread or a fine thread) could be used for the stud **3902** and the PUR **3906**. The chuck **4008** does not have to be threaded, but could be any type of chuck **4008** that could hold the stud **3902** during friction welding. The stud **3902** does not have to be threaded at its top if the chuck **4008** is capable of holding the stud **3902** without threads. Also shown in FIG. 40 is the weld flash and penetration zone **4010** from the friction weld **3910** in FIG. 39.

[0131] FIG. 41 is a cross sectional side view of the very low profile boss in FIG. 39, according to an implementation having external threads on the very low profile boss. The very low profile boss or PUR **4102** having external threads for receiving an optional thread protector ring or any apparatus is shown friction welded to a valve wall **4002** with a hole **4004** drilled through the valve wall **4002**. The external threads of the very low profile boss or PUR **4102** can be used to receive a secondary sealing cap (similar to that in FIG. 63, but with the threads on the inside of the cap and outside of the PUR), sensors, test equipment, valves, gates, handles, walkway or ladder supports, tags, bar codes, lighting, drill supports, tools

and/or antennas. The hole **4004** in the valve wall **4002** is drilled with a narrower diameter than inner threads **4006** of the PUR **4102** to ensure that during the drilling process, the inner threads **4006** of the PUR **4102** are not damaged. To prepare for the friction welding process, the stud **3902** is screwed into the PUR **4102** and the jam nut **3904** is tightened against the PUR **4102** to prevent the stud **3902** from extending beyond the lower edge of the PUR **4102** which prevents the stud **3902** from interfering with the valve wall **4002** during the friction welding process. If the stud **3902** is not long enough to bottom out in the chuck **4008** or if the chuck **4008** does not have a stop for the stud **3902**, then a second jam nut (not shown) can be added and tightened against the bottom of the chuck **4008**. Any kind of thread (course thread or a fine thread) could be used for the stud **3902** and the PUR **4102**. The chuck **4008** does not have to be threaded, but could be any type of chuck **4008** that could hold the stud **3902** during friction welding. The stud **3902** does not have to be threaded at its top if the chuck **4008** is capable of holding the stud **3902** without threads. Also shown in FIG. 40 is the weld flash and penetration zone **4010** from the friction weld **3910** in FIG. 39.

[0132] FIG. 42 is a cross sectional side view of the very low profile boss in FIG. 39, according to an implementation. The very low profile boss or PUR **4102** is shown friction welded to the valve wall **4002** with the hole **4004** drilled through the valve wall **4002**. The hole **4004** in the valve wall **4002** is drilled with a narrower diameter than the inner threads **4006** of the PUR **4102** to ensure that during the drilling process, the inner threads **4006** of the PUR **4102** are not damaged. The hole **4004** is usually drilled after PUR **3906** is bonded to valve wall **4002**. To prepare for the friction welding process, the stud **3902** is screwed into the PUR **4102** and the jam nut **3904** is tightened against the PUR **4102** to prevent the stud **3902** from extending beyond the lower edge of the PUR **4102**. This prevents the stud **3902** from interfering with the valve wall **4002** during the friction welding process. If the stud **3902** is not long enough to bottom out in the chuck **4008** or if the chuck **4008** does not have a stop for the stud **3902**, then a second jam nut (not shown) can be added and tightened against the bottom of the chuck **4008**. Any kind of thread (course thread or a fine thread) could be used for the stud **3902** and the PUR **4102**. The chuck **4008** does not have to be threaded, but could be any type of chuck **4008** capable of holding the stud **3902** during friction welding. The stud **3902** does not need to be threaded at the top if the chuck **4008** is capable of holding the stud **3902**. Also shown in FIG. 42 is the weld flash and penetration **4010** from the friction weld. The PUR **4102** is shown with outer threads that can be used for any number of attachments such as a protective cap, a mount for a threaded receiver or a tag or bar code indicating the repair date or status and particulars of the repair. An optional thread protector ring **4104** is shown and is used to protect the threads from damage. A set screw **4206** is inserted into the PUR **4102** after the hole **4004** is drilled through the valve wall **4002** to prevent chemical from leaking out of the valve after the valve repair or valve sealing is complete. Though a threaded seal may be far more reliable than other types of seals, it is not considered a permanent seal and can eventually leak. To eliminate this leak source, a welded cap **4208** is shown in FIG. 42. After the set screw **4206** is inserted into the PUR **4102**, the welded cap **4208** is attached to the PUR **4102** by friction welding, creating a seal that is considered to be permanent. To friction weld the welded cap **4208** to the PUR **4102**, the stud **3902** and jam nut **3904** are inserted into the welded cap **4208**

to prepare for the friction welding process as before. If access to the hole 4004 is desired at a future time, a hand tool, machine tool or hand-held machine tool can be used to cut the welded cap 4208 away from the PUR 4102. The drilling of the hole 4004 in the valve wall 4002 and the insertion and removal of the set screw 4206 can be accomplished while contained in an injection system to prevent leakage of chemicals into the atmosphere. The welded cap 4208 can be welded to the PUR 4102 using any other welding or bonding technology other than friction welding.

[0133] FIG. 43 is cross sectional side-view of a leak sealed gate valve 4300, according to an implementation. A boss or PUR 4302 is friction welded or bonded to the body 230 of the valve 4300 as shown. Through use of injection system 302, a hole is drilled through the body 230 wall and into the cavity next to valve seat 228. The cavity is circumferential to the wedge gate 226 such that when sealant 4304 is injected into the boss or PUR 4302, the sealant 4304 fills the circumferential cavity as shown. If too much sealant 4304 is injected into the boss or PUR 4302, the hollow area surrounding the lower valve stem will be filled, preventing the gate valve rising and thus the gate valve from opening. This type of seal only works while the valve is in the closed position. Since gate valves are designed to be either fully opened or fully closed, this does not pose a problem. If the gate valve is sealed while it is closed as shown in FIG. 43 and the gate valve is then opened, some or all of the sealant may wash downstream in the valve along with the chemical. If the sealant is washed from the valve seat 228, then it will have to be re-sealed once the gate valve is closed again.

[0134] FIG. 44 is a cross sectional side-view of a leak sealed globe valve 4400, according to an implementation. A boss or PUR 4302 is friction welded or bonded to the body 230 of the valve 4400 as shown. Through use of injection system 302, a hole is drilled through the body 230 wall and into the cavity below the valve seat 228. This cavity encompasses the entire seal such that when sealant 4304 is injected into the boss or PUR 4302, the sealant 4304 fills the cavity as shown. The chemical under pressure holds the sealant 4304 in the defect area of the valve seat 228 that is leaking. This type of seal only works while the valve 4400 is in the closed position. If the globe valve is sealed while it is closed as shown in FIG. 44 and the globe valve is then opened, some or all of the sealant 4304 may wash downstream through the valve along with the chemical. This may be unacceptable in situations where downstream equipment could be damaged or chemical contamination from sealant 4304 is unacceptable. If the sealant 4304 is washed from the valve seat 228, then it will have to be re-sealed once the globe valve is closed again.

[0135] FIG. 45 is a cross sectional side-view of a leak sealed ball valve 4500, according to an implementation. One or two boss(es) or PUR(s) 4302 are friction welded or bonded to the body of the valve as shown. Through use of injection system 302, a hole is drilled through each boss or PUR 4302, through the valve body wall and into the two cavities 4502 and 4504 on either side of the valve ball 4506 next to the valve seats 4508 as shown. The two cavities 4502 and 4504 are circumferential to the valve ball 4506 such that when sealant 4304 is injected into the boss or PUR 4302, the sealant 4304 fills the circumferential cavities 4502 and 4504 as shown. Only one boss or PUR 4302 is required if the particular valve being repaired has a passageway between the left and right cavities 4502 and 4504. This passageway is dependent on the

ball valve manufacturer's design. If too much sealant 4304 is injected into the boss or PUR 4302, friction from the sealant 4304 could make it difficult to operate the valve. Unlike the gate and globe valves, this type of seal works well while the valve is in any position. If the valve is operated after it has been repaired, sealant will unlikely enter the chemical flow 4510.

[0136] FIG. 46 is a cross sectional diagram of a pipe flange leak seal 4600, according to an implementation. In this implementation, two bosses or PURs 4302 aid the injection process, one for injection and the other for venting chemicals to prevent vapor lock. Vapor lock could prevent sealant from flowing through the sealant cavity. In preparation for the pipe flange repair, a wire or seal clamp 4602 is inserted into the groove or gap between the two pipe flanges 4604 as shown. The wire or seal clamp 4602 could be made of wire that is very narrow compared to the flange gap and multiple windings of the wire could be used to close off this gap. The wire or seal clamp 4602 could also be made of wire that is wider than the flange gap and a hammer or other hand tool could be used topeen the wire into the gap to close off the gap. The wire or seal clamp 4602 could be made of a specially designed wireclamp that is inserted into the flange gap instead of a wire. Once the wire or seal clamp 4602 is installed, two bosses or PURs 4302 are friction welded each to the outer most edge of the flange 4604 in line with a bolt hole 4606 on opposite sides of the flange 4604. Using injection system 302, holes are drilled through the flange wall and into the bolt holes 4606 that are aligned with each of the two PURs 4302 and each isolation gate 410 (not shown) is then closed. One of the drill guides 404 can be removed from its isolation gate 410 while leaving this isolation gate 410 attached to the boss or PUR 4302. A chemical trap or filter 4608 is attached to this isolation gate 410 to collect escaping chemicals during the upcoming injection process. Injection pump 306 is used to inject sealant 4610 into the injection system 302 that is still attached to the boss or PUR 4302. At this time, both isolation gates are open. As sealant 4610 is pushed through the injection system 302 and into the cavity created between the wire or clamp 4602 and the gasket 4612, the unwanted chemical that is in this cavity due to the leak is forced out of the cavity into the chemical trap or filter 4608. This makes room for the sealant 4610 and allows the sealant 4610 to fill the entire cavity. Once the cavity is filled with sealant 4610, both isolation gates are closed and the drill guide 404 is removed. If the amount of chemical released into the environment during the injection phase is not of concern, then the chemical trap or filter 4608 is not necessary.

[0137] FIG. 47 is an isometric cross sectional diagram of the pipe flange leak seal of FIG. 46, according to an implementation. This implementation is identical to the implementation of FIG. 46, however, in this implementation, only a single boss or PUR 4302 is installed to inject sealant 4610 into cavity between the wire or clamp 4602 and the gasket 4612. In this implementation, the gasket 4612 has a defect area 4702 that will allow chemical that is trapped in the cavity to be pushed back into the pipe as sealant 4610 is injected, in which case, then a second boss or PUR 4302 is not necessary. This works well if there is a single leak point that can be identified and the boss or PUR 4302 is bonded close to this single leak point.

[0138] FIG. 48 is an isometric cross sectional view of a pipe union leak seal 4800, according to an implementation. A pipe union contains a small gap or cavity 4802 against the union



defect **4804** that is circumferential to the union and pipe. A boss or PUR **4302** is friction welded to the union in line with the cavity **4802** within the union. Using injection system **302**, a hole is drilled through the wall of the union into the cavity **4802**. Sealant is then injected into the cavity **4802** and any chemical that is in the cavity due to the union defect **4804** will be pushed back into the pipe through the union defect **4804**. If vapor lock occurs during sealant injection **4806**, a second boss or PUR **4302** (not shown in FIG. **48**) can be attached to the union in line with the cavity **4802** and used to relieve pressure and allow the chemical to escape. To prevent the chemical from escaping into the environment, a chemical filter or trap (not shown in FIG. **48**) can be attached to the boss or PUR **4302** to capture the escaping chemical.

[0139] FIG. **49** is a cross sectional diagram of a line-kill with valve **4900**, according to an implementation. When the valve seats **4902** are leaking, another way to stop the leakage of chemicals through the valve is to kill the line or pipe that is leading into the valve. One way to do this is by friction welding a boss or PUR **4302** upstream from the valve, closing the valve and then attaching the injection system **302** to the boss or PUR **4302**. A hole is drilled through the pipe wall using the injection system **302** to contain any leakage during the drilling and subsequent sealing process. Sealant **4610** is then injected into the pipe through injection system **302**. The pressure from the chemical flow in the pipe will force the sealant **4610** into the defect area of the valve seat **4902**. This seal is best suited to situations where the valve were not to be opened again, because chemical will not flow downstream and not damage sensitive equipment or contaminate the chemicals in process.

[0140] Various sealants **4610** can be used for different purposes. Some sealants **4610** are clay-like, others are liquid or rope-like and some are polymers that harden over time, some are resistant to certain chemicals or water and some are made of Teflon. Some sealants **4610** are hardened with high temperature or ultraviolet light and others are softened or liquefied at high temperature. Sealants **4610** can be made of a wide variety of materials such as Teflon, polymers or metals. One sealant **4610** that would work well in FIG. **49** is a sealant **4610** that hardens with time.

[0141] FIG. **50** is a cross section diagram of a threaded pipe leak seal with threaded pipe end-cap **5000**, according to an implementation. In this implementation, the boss or PUR **4302** is friction welded to an end cap **5006** to the area located over NPT threads **5002**. The injection system **302** is then attached to the boss or PUR **4302**. A hole is drilled through the end cap **5006** into the threaded region using the injection system **302** to contain any leakage during the drilling and subsequent sealing process. Sealant **4610** is then injected into the leaking threads **5004** through use of injection system **302**. An isolation gate **410** is then closed and drill guide **404** is removed.

[0142] FIG. **51** is a cross section diagram of a pipe line kill using a crimp and sealant **5100**, according to an implementation. If a segment of a pipe **5104** is to be removed from operation while it is in operation, a crimp **5102** is made to kill the majority of chemical flow, according to an implementation. Then a boss or PUR **4302** is friction welded to the pipe **5104** upstream from the crimp **5102** and injection system **302** is attached to the boss or PUR **4302**. A hole is drilled through the pipe **5104** using the injection system **302** to contain any leakage during the drilling and subsequent sealing process. Sealant **4610** is then injected into the pipe **5104** through

injection system **302**. Pressure from the chemical flow forces sealant into any leaks in the crimp **5102** stopping all flow of chemical in the pipe **5104**. A sealant **4610** that hardens with time may be beneficial in a crimp and sealant **5100**. Though a specific ordering is suggested hereabove for making the crimp **5102**, friction welding the boss or PUR **4302** to the pipe **5104** and drilling a hole through the pipe **5104**, other orders could be used to successfully perform a pipe line kill.

[0143] FIG. **52** is a cross section diagram of a pipe line kill using two crimps and sealant **5200**, according to an implementation. When a segment of pipe **5104** is to be removed from operation while the pipe **5104** is in operation, two crimps **5102** are made to stop (i.e. kill) the chemical flow through the pipe **5104**. Then a boss or PUR **4302** is friction welded between the crimps **5102** and injection system **302** is attached to the boss or PUR **4302**. A hole is drilled through the pipe wall **5104** using the injection system **302** to contain any leakage during the drilling and subsequent sealing process. Sealant **4610** is then injected between the crimps **5102** and into the pipe **5104** through injection system **302**. Pressure from the sealant seals any leaks in the crimp **5102** stopping all flow of chemical in the pipe **5104**. One advantage of this pipe line kill implementation is that leak sealing is independent of chemical pressure and a wider range of sealants would provide an adequate seal.

[0144] FIG. **53** is an isometric diagram of a non-perpendicular friction welded stud, boss or PUR, according to an implementation. Friction welding requires that the stud **3002**, boss or PUR **3702** to be perpendicular to the surface during the welding process. To attach a stud **3002**, boss or PUR **3702** non-perpendicular to the in-service pipe, pressure component or valve **3602**, a notch or wedge **5302** can be cut at an angle that will position the stud **3002**, boss or PUR **3702** at a desirable angle to the pipe, pressure component or valve **3602**. This ensures that the stud **3002**, boss or PUR **3702** is perpendicular to the weld surface while maintaining a desired angle with the pipe, pressure component or valve **3602**. A modified magnet clamp **5304** is used to hold the actuator **3304**, motor **3302** and chuck **3306** at the desirable angle during the friction welding process. The notch or wedge **5302** in the work surface must provide enough clearance to accommodate the chuck **3306**, actuator **3304** and motor **3302**. Another way to attach a boss or PUR **3702** that is not perpendicular to the pipe, pressure component or valve **5104** is to first, friction weld the stud **3702** perpendicular to the pipe, pressure component or valve **5104**, bend the stud **3002** or boss **3702** to the desired angle using a hammer or hand tool and then attach an angled base **5306** over the stud **3002** as shown. Both of these non-perpendicular studs, bosses or PURs **3702** can be used to attach devices at any desirable angle.

[0145] FIG. **54** is a cross section diagram of a ball and spring check valve isolation gate **5400**, according to an implementation. After a boss or PUR **4302** is friction welded to a work surface and a hole is drilled through the boss or PUR **4302** and the work surface, a ball and spring check valve isolation gate **5400** is attached to the boss or PUR **4302**. A work surface may be a pipe, a pressure component or valve **3602**. The ball **5402** and spring **5404** of the ball and spring check valve isolation gate **5400** allows sealant to flow in one direction through the hole in the boss or PUR **4302** and work surface, yet prevents sealant from flowing in the other direction. The ball and spring check valve isolation gate **5400**

requires the drilling to be performed before the ball and spring check valve isolation gate **5400** is attached to the boss or PUR **4302**.

[0146] FIGS. **55A** and **55B** are cross section diagrams of a flapper check valve isolation gate **5500**, according to an implementation. After a boss or PUR **4302** is friction welded to a work surface, the flapper check valve isolation gate **5500** is attached to the boss or PUR **4302**. A hole is then drilled through the PUR **4302** and the wall of the work surface by passing the drill bit through the flapper check valve isolation gate **5500**. As the drill bit passed through the flapper check valve isolation gate **5500**, the flapper **5502** is pushed up and out of the way. The flapper check valve isolation gate **5500** allows sealant to flow in one direction through the hole in the boss or PUR **4302** and work surface, yet prevents sealant from flowing in the other direction. Gate seats **5504** form a seal between the flapper and gate body of flapper check valve isolation gate **5500**. Flapper check valve isolation gate **5500** does not require the drilling to be performed before the flapper check valve isolation gate **5500** is attached to the PUR.

[0147] FIG. **56** is a cross section diagram of an apparatus **5600** for measuring, sensing and/or controlling stud or PUR displacement during the friction welding process, according to an implementation. As a boss or PUR **4302** is friction welded to a pipe or pressure component **5606**, a portion of the boss or PUR **4302** is consumed by the weld. The consumption causes a displacement **5604** or reduction in length of the boss or PUR **4302**. Also, as the actuator applies pressure to the pipe or pressure component **5606** through the boss or PUR **4302**, the pipe or pressure component **5606** flexes causing excess displacement **5604**. If the pipe or pressure component **5606** has thinned due to corrosion or wear such that it is at risk of punch through during the welding process, then it is desirable to indicate this to the operator or to prevent a large pressure from being applied or a weld from taking place. There is a need to measure or sense displacement **5604** of the boss or PUR **4302** in a friction welder. The apparatus in FIG. **56** includes two apparatus of measuring or sensing the displacement **5604** with one apparatus capable of controlling the friction welding process based on this displacement **5604**. At the top left corner of FIG. **56** is a viewing port **5612** in rear body **3404**. The viewing port **5612** exposes the drive shaft **3410**. The drive shaft **3410** includes precision circumferential gradients **5602** that can be seen through the viewing port **5612**. The precision circumferential gradients **5602** on drive shaft **3410** can be etched, cut, painted, inked or marked and must be accurately installed so that they appear relatively stationary as drive shaft **3410** rotates during a friction welding process. The precision circumferential gradients **5602** allow the displacement **5604** to be measured visually through the viewing port **5612**. A crosshair (not shown) could be added in line with the viewing port **5612** to allow more accurate reading of the precision circumferential gradients **5602**. In one application, the displacement caused by the actuator pressure on the pipe or pressure component **5606** is measured to determine the thickness and/or strength of the pipe or pressure component **5606**. The pipe or pressure component **5606** thickness and strength are almost always known and a predetermined displacement will indicate the condition of the pipe or pressure component **5606**. If corrosion has thinned the pipe or pressure component **5606** a larger amount of displacement **5604** than the predetermined amount of displacement **5604** will occur when pressure is applied by the actuator. In another application, the displacement **5604** is measured before and

after the friction weld is complete to determine the amount of displacement **5604** that has occurred during a friction weld. This measurement can be used as feedback to the operator, allowing the operator to adjust the welding process to improve it. For example, if excess displacement **5604** occurs during a weld, the operator can reduce the axial pressure on the boss or PUR **4302**, reduce the weld time or reduce the welder's rotational speed.

[0148] The apparatus in FIG. **56** includes another apparatus of measuring the displacement **5604** and controlling the friction welding process based on the measured displacement **5604**. The apparatus in FIG. **56**, also includes a pneumatic switch **5620** mounted to the body of the actuator through an arm **5608**. Above and in line with the pneumatic switch **5620** is a thrust bearing arm **5610** extending off of the thrust bearing **3418** through a port **5622** cut in front body **3416**. A jam nut **5614** locks the pneumatic switch **5620** in position at a predetermined distance from the thrust bearing arm **5610**. Operably coupled to the pneumatic switch **5620** is a pneumatic controller **5616** that controls the welding process. As the thrust bearing **3418** is driven downwards, the thrust bearing arm **5610** presses the pneumatic switch **5620** which in turn shuts down the friction welding process. The friction welding process may also be shut down by disengaging the motor that drives the friction welder. In this way, a pneumatic switch **5620** can be used to measure displacement **5604** and control the friction welding process based on the measured displacement **5604**. The pneumatic switch **5620** may generate a continually variable control signal and the pneumatic controller **5616** may be capable of receiving this continuously variable control signal through the hose **5618** from the pneumatic switch **5620**. In yet another application, the pneumatic switch **5620** is used to shut down the welding process once the weld has reached a predetermined displacement or it could be used to slow the welding process by altering any number of weld parameters such as rotational speed or axial pressure as the pneumatic switch is activated.

[0149] FIG. **57** is side-view diagram of an ultrasonic enhanced friction welder **5700**, according to an implementation. An ultrasonic exciter **5702**, an ultrasonic power source and controller **5704** are added to the portable friction forge bonder (PFFB) **3300**. The ultrasonic exciter **5702** is operably coupled to drive shaft **3410**. By adding ultrasonic energy to the welding process, an enhanced weld can be achieved. The ultrasonic energy is transferred from the ultrasonic exciter **5702** down drive shaft **3410**, through the pneumatic motor **3302**, actuator **3304** and chuck **3306**, down through the boss or PUR **4302** and into the work piece. This ultrasonic energy provides a stirring of the weld as it forms, creating a weld with a more homogenous metallurgical structure. In addition, the energy imparted by the ultrasonic exciter is additive with the rotational energy produced by the motor and transferred through the actuator **3304**. This reduces the energy output requirement of the pneumatic motor **3302** and actuator **3304**. An ultrasonic exciter **5702** is only one of many devices that can be attached to the friction welder to add mechanical vibrational energy to the welding process. Any type of vibrational energy could be used in place of the ultrasonic energy for improving the weld joint. The drive shaft **3410** could be solid or comprised of more than one piece connected together. If the drive shaft **3410** is more than one piece connected together, the connections would have to be capable of trans-

ferring the vibrational energy to the boss 3902. The ultrasonic exciter 5702 can also be placed between pneumatic motor 3302 and actuator 3304.

[0150] FIG. 58 is an isometric view of an injection port skirt for receiving an isolation gate to seal the valve 5800, according to an implementation. A skirt 5802 is added to a valve bonnet during or after valve 5800 manufacturing. The skirt 5802 for receiving an isolation gate 410. Isolation gate 410 installed as part of an injection system 302 for sealing the valve 5800. A single skirt hole 5804, multiple skirt holes or no skirt holes can be located around the skirt 5802. The skirt 5802 may or may not include threaded or non-threaded holes 5804 at a depth equal to the valve bonnet wall. Skirt hole 5804 threads match the threads on isolation gate 410. Hole 5804 threads sized to receive isolation gate 410. If valve 5800 needs to be scaled, a hole 5804 or holes are drilled into the skirt 5802 and then tapped if threaded holes do not already exist. Isolation gate 410 is then screwed into the threads along with the remainder of injection system 302. A hole is drilled through the valve bonnet wall using injection system 302 to contain chemical as described previously. Sealant is injected and an isolation gate 410 is closed all without releasing chemicals into the environment. The injection system 302 is removed while leaving the isolation gate 410 behind to contain leakage from the hole 5804. The skin 5802 eliminates the need to friction weld a boss or PUR 4302 to the valve 5800, reducing the complexity, cost and hazards of sealing the valve 5800.

[0151] FIG. 59 is an isometric view of a sealant cage 5900 for providing more space for injected sealant during a valve leak repair, according to an implementation. FIG. 60 is side view block diagram of a valve 6000 that contains a sealant cage 5902, according to an implementation. Frequently, when a valve leak is repaired, there is little room for the sealant 4610 to penetrate the circumference of gland packing 216. By installing the sealant cage 5902 in FIG. 59 into gland packing 216 as shown in FIG. 60, a space is reserved for sealant 4610 to be filled during a valve repair. The sealant cage 5902 can be added during manufacturing of the valve or during re-assembly of the valve after it has been taken apart for rebuilding. The sealant cage 5902 is made of two plates 5904 and 5906 and multiple supports 5910 that hold the two plates 5904 and 5906 apart. The plates 5904 and 5906 are doughnut shaped and may have hinges or fasteners 5908 to allow them to be split into two parts to make assembly around the valve stem 5912 easier. The sealant cage 5902 prevents material such as gland packing 216 from entering the space between the two plates 5904 and 5906. When repairing a leaking valve that contains a sealant cage 5902, a boss or PUR 4302 is installed just outside the valve wall from the space created by the sealant cage 5902. This alignment allows the injected sealant 4610 to easily enter the space within the sealant cage 5902 when the sealant 4610 is injected. The sealant cage 5902 can be made of any material or any number of materials such as metal, plastic, fiberglass, carbon fiber or any sturdy material.

[0152] FIG. 61 is a cross section view of one-half of a pipe or valve flange 6100, according to an implementation with injection ports. The flange 6100 has an injection port 6102, a channel 6104 for sealant 4610 and/or a gasket (not shown), a boss or PUR 4302, assembly bolt holes 6108 and exhaust or injection port 6106. To complete the flange 6100, the second-half of the flange (not shown) is operably coupled to the first half with bolts assembled through the assembly bolt holes 6108. The second-half of the flange (not labeled) is similar to

the first-half of the flange 6100, but without the injection port 6102 and 6106 or bosses 4302. When the two halves of the flange 6100 are assembled, a gasket can be placed in the channel for sealant or it can be left empty. After the bolts are tightened, an injection system 302 is attached to the boss or PUR 4302 aligned with injection port 6102 and isolation gate 410 is attached to the other boss or PUR 4302. After injection system 302 is attached, sealant 4610 is injected into the channel 6104 for sealant 4610 in and around the gasket if one was installed. The boss or PUR 4302, with an isolation gate 410 attached, will act as a bleeder to allow chemical that has leaked into the channel 6104 for sealant 4610 to escape to avoid vapor lock. Isolation gate 401 is used to open or close chemical flow through the bleeder. Without this bleeder in some leaking flanges, there would be no room for the sealant 4610 in the channel 6104. A chemical trap or filter 4608 can be attached to isolation gate 401 as shown in FIG. 46 to displace chemicals from the channel 6104 for sealant 4610 during the injection process. The channel 6104 for sealant 4610 can be re-injected many times after the flange 6100 is installed before or during operation to repair leaks if necessary. Isolation gates 410 or set screws can be operably coupled to the bosses or PURs 4302 to keep them scaled after the injection process is complete. The bosses or PURs 4302 can be attached in the factory or in the field before or after assembly of the two flange halves.

[0153] FIG. 62A is a cross section view of an injectable flange gasket 6200, according to an implementation. FIG. 62B is an isometric view of an injectable flange gasket 6200, according to an implementation. An injectable flange gasket 6202 is used as a proactive solution to repair pipe flange leaks and is used in place of other flange gaskets and has an outer diameter that is approximately equal to the outer diameter of the two flange halves 6204. Injectable flange gasket 6202 is comprised of two gaskets, typically spiral wound gaskets 6206, a groove or channel 6208, a flange pipe 6210, bolt holes 6212, a boss or PUR 4302 that is operably coupled to the injectable flange gasket 6202 and a hole 6214 between the boss or PUR 4302 and the groove or channel 6208. The hole 6214 is aligned so that sealant 4610 can flow between the boss or boss 4302 and the groove or channel 6208. Once the injectable flange gasket 6202 is installed and bolted between the two flange halves 6204, injection system 302 can be operably coupled to the boss or PUR 4302. Injection system 302 can be used to inject sealant 4610 into the groove or channel 6208 upon assembly of the injectable flange gasket 6200 or after the injectable flange gasket 6200 begins to leak. The body of injectable flange gasket 6202 can be made from metal, a compound, a polymer or any material that would provide a good base for a gasket and that is capable of accepting a mounted boss or 4302.

[0154] FIG. 63 is an isometric view of a threaded cup containment device 6300 for adding a backup seal for the isolation gate 410, according to an implementation. After a valve is repaired and an isolation gate 410 is left in place, in time the gate or the threads between the isolation gate 410 and the boss 312 may start to leak. To contain this leak, a cup with thread 6302 can be mounted over the isolation gate 410 to provide a second layer or backup seal for the isolation gate 410. Before the isolation gate 410 is operably coupled to the boss 312, a cap 6304 is installed and held in place by the isolation gate 410. The threaded cup 6302 is installed over the isolation gate 410 and screwed into the cap 6304 with interior threads. This cup 6302 and cap 6304 assembly combination is used to

collect any chemical leakage from the isolation gate 410. If the interface between the boss 312, cap 6304 and isolation gate 410 does not create a good seal, then washers with center holes about the diameter of the isolation gate 410 threads can be installed on each side of the cap 6304. The cup 6302 and cap 6304 can be made out of metal, carbon fiber, polymers, compounds or any material that is capable of providing a good seal with durability.

[0155] FIG. 64A is an isometric diagram of a multi-motor drive system for doubling the drive capability of a portable friction welding system 6400, according to an implementation. FIG. 64B is a bottom view block diagram of a multi-motor drive system for doubling the drive capability of a portable friction welding system 6400, according to an implementation. Motor A 6402 and motor B 6404 are mounted on a platform 6406. In some implementations, motors 6402 and 6404 are pneumatic motors. Gear A 6408 is connected to the end of the drive shaft of motor A 6402 on the bottom side of the platform 6406 and gear B is connected to the end of the drive shaft of motor B 6404 on the bottom side of the platform 6406. Gear C 6410 is meshed with gear A 6408 and gear B 6412 on the bottom side of the platform 6406 and connected to the drive shaft of the actuator 6414. The chuck 3306 is connected axially to the actuator 6414 and the boss 312 is mounted in the chuck 3306. Hose A 6416 and hose B 6418 connect a controller and a compressed air source 6420 to motor A 6402 and motor B 6404. When the controller and compressed air source 6420 activate motor A 6402 and motor B 644, gear A 6408 and gear B 6412 drive gear C 6410 in the opposite rotational direction which in turn drives the actuator 3304 in that same opposite rotational direction. If gear A 6408, gear B 6412 and gear C 6410 are the same size, then the torque and horsepower transferred to the actuator will be double that of a single motor, which will allow a larger diameter stud or boss 312 to be friction welded to a work piece with a portable friction welder. Three or more motors could be added to the portable friction welding system 6400 to further to multiply the torque and horsepower transferred to the actuator 3304. Different gear ratios could be used multiply or divide the torque transferred from the motors 6402 and 6404 to the actuator 3304. For example, if gear A 6408 and gear B 6412 contain half the number of teeth as gear C 6410, torque transferred to the actuator 3304 would increase by a factor of two and the rotational speed would be reduce by a factor of two. Likewise, if gear A 6408 and gear B 6412 have more teeth than gear C 6410, torque would be decreased and rotational speed would be increased. It is necessary for the compressed air source 6420 to be capable of delivering twice the air volume at the same pressure as is necessary for driving a portable friction forge bonder (PFFB) 3300. A chain and sprocket or belt and sprocket drive mechanism can add together and transfer the energy from the motors 6402 and 6404 to the actuator 3304. A transmission, differential or any mechanical coupler could also be used in place of the gears 6408, 6410 and 6412 shown in FIG. 64B. Two separate controller and compressed air sources 6420 could be used, one controller with two compressed air sources or two controllers with one compressed air source. It should be obvious to one skilled in the art that other power sources and controllers could be used in place of the controller and compressed air source 6420 and different controllers could be used for controlling these differing power sources. If different controllers and power sources are use, different motors would also have

to be used. For example if electric controllers and power sources are used, then electric motors must also be used.

[0156] FIG. 65 is a block diagram of a multi-motor drive system for doubling the drive capability of a portable friction welding system, according to an implementation. Pneumatic motor 3302 and pneumatic motor 3303 are mounted together, axially aligned in a series configuration. The drive shaft of motor 3302 and motor 3303 are operably and axially coupled together. Motor 3302 is axially and operably coupled to one end of the actuator 3304 and the boss 3306 is operably and axially connected to the other end of the actuator 3304. A boss or boss 3310 is mounted in the chuck 3306 in preparation for a weld. Hose 3316 connects controller and high volume air compressor 3312 to motor 3302 and hose 3317 connects controller and high volume air compressor 3313 to motor 3303. Controller and high volume air compressor 3312 controls the flow of air to motor 3302 and controller and high volume air compressor 3313 controls the flow of air to motor 3303. The controller portion of controller and high volume air compressor 3312 and 3313 control the volume and pressure of air in an on and off manner. A more sophisticated controller could be used to vary the volume and/or pressure of air during the friction welding process. When controller and high volume air compressor 3312 and 3313 activate motor 3302 and motor 3303, the coupled drive shafts transfer the torque from motor 3302 and motor 3303 in the same rotational direction to drive the actuator 3304. Unlike the multi-motor drive system of FIG. 64, different gear ratios cannot be used without the addition of a gear box between motor 3302 and actuator 3304. Therefore, the torque and horsepower transferred to the actuator 3304 will be double that of a single motor, which will allow a larger diameter stud or boss 3310 to be friction welded to a work piece with a portable friction welder. Three or more motors could be added to this multi-motor drive system 6500 in series to further multiply the torque and horsepower transferred to the actuator 3304. It is necessary for the controller and high volume air compressor to be capable of delivering twice the air volume at the same pressure as is necessary for driving a two motor system. One controller and high volume air compressor could be used, one controller with two high volume air compressors or two controllers with one high volume air compressor. Other power sources and controllers could be used in place of the controller and high volume air compressor and different controllers could be used for controlling these differing power sources. If different power sources are use, different motors would also have to be used. For example if electric controllers and power sources are used, then electric motors must also be used.

[0157] In this disclosure, friction welding, friction bonding, solid-state welding, friction forging, friction forge bonding, friction forge welding, inertia welding and inertia bonding are all used synonymously. Boss and permanent universal receiver (PUR) are also used synonymously. MIG welding, TIG welding, GMAW, GTAW, FCAW, SMAW and arc welding are used synonymously in this disclosure.

[0158] A technical effect of the apparatus and methods of FIG. 3-65 is that positive pressure is provided into a pipe or valve, and the positive pressure significantly reduces or eliminates release of hazardous material from inside the valve or pipe and thus significantly reduces emission of the hazardous material from inside the pipe or valve into the environment endangering the technician and the environment. The injection system of FIGS. 3-6 and 9-10 is also known as a contain-

ment system because the positive pressure of the injection system contains the hazardous material within the valve or pipe.

**[0159]** The Abstract of the Disclosure is provided to comply with 37 C.F.R. §1.72(b) and is submitted with the understanding that it will not be used to interpret or limit the scope or meaning of the claims. In addition, in the foregoing Detailed Description of the Drawings, various features may be grouped together or described in a single embodiment for the purpose of streamlining the disclosure. This disclosure is not to be interpreted as reflecting an intention that the claimed embodiments require more features than are expressly recited in each claim. Rather, as the following claims reflect, inventive subject matter may be directed to less than all of the features of any of the disclosed embodiments. Thus, the following claims are incorporated into the Detailed Description of the Drawings, with each claim standing on its own as defining separately claimed subject matter.

**[0160]** The above disclosed subject matter is to be considered illustrative, and not restrictive, and the appended claims are intended to cover all such modifications, enhancements, and other embodiments which fall within the true spirit and scope of the present disclosed subject matter. Thus, to the maximum extent allowed by law, the scope of the present disclosed subject matter is to be determined by the broadest permissible interpretation of the following claims and their equivalents, and shall not be restricted or limited by the foregoing detailed description.

1. A method of repairing or improving a container through use of an injection system, the method comprising:

attaching a permanent universal receiver to the container by friction welding the permanent universal receiver to the container, yielding a friction weld between the permanent universal receiver and the container, the permanent universal receiver having a metal shaft that is weaker than the friction weld or the container, the permanent universal receiver having at least one fastening apparatus that is operable to receive an injection system; and

attaching the injection system to the permanent universal receiver by screwing the injection system onto the at least one fastening apparatus of the permanent universal receiver.

2. The method of claim 1 wherein the permanent universal receiver further comprises:

a second fastening apparatus that is operable to receive an apparatus.

3. The method of claim 2 wherein the apparatus further comprises:

a tag indicating repair date or status, regulatory body compliance, maintenance tracking information or bar codes.

4. The method of claim 2 wherein the apparatus further comprises:

a sensor, a hot-tapping device or a protective ring.

5. The method of claim 2 wherein the injection system further comprises:

a drill guide gate;

an isolation gate attached to the drill guide gate; and  
an injection gate attached to the drill guide gate.

6. The method of claim 1 wherein the fastening apparatus further comprises:

a thread, a twist-lock, a clamp, a cam lock, a union or a flange.

7. An apparatus comprising:

a container,

a permanent universal receiver attached to the container by a friction weld, the permanent universal receiver having a metal shaft that is weaker than the friction weld or the container, the permanent universal receiver having at least one fastening apparatus; and

an injection system attached to the permanent universal receiver through the at least one fastening apparatus of the permanent universal receiver, wherein the injection system further comprises:

a drill guide gate;

an isolation gate attached to the drill guide gate; and

an injection gate attached to the drill guide gate.

8. The apparatus of claim 7 wherein the permanent universal receiver further comprises:

a second fastening apparatus that is operable to receive a second apparatus.

9. The apparatus of claim 8 wherein the second apparatus further comprises:

a tag indicating repair date or status, regulatory body compliance, maintenance tracking information or bar codes.

10. The apparatus of claim 7 wherein the container further comprises:

a pipe, a pressure component, a valve or a flange.

11. The apparatus of claim 7 wherein the apparatus further comprises:

at least one fastening apparatus that is operable to receive a tag indicating repair date or status, regulatory body compliance, maintenance tracking information or bar codes.

12. The apparatus of claim 7 wherein the fastening apparatus further comprises:

a thread, a twist-lock, a clamp, a cam lock, a union or a flange.

13. An apparatus comprising:

a container having metal of a first strength; and

a permanent universal receiver attached to the container by a friction weld, the permanent universal receiver having metal of a second strength that is less than the first strength, the permanent universal receiver having at least one fastening apparatus.

14. The apparatus of claim 13 wherein the permanent universal receiver further comprises:

a second fastening apparatus that is operable to receive a second apparatus.

15. The apparatus of claim 14 wherein the second apparatus further comprises:

a tag indicating repair date or status, regulatory body compliance, maintenance tracking information or bar codes.

16. The apparatus of claim 13 wherein the second apparatus further comprises:

a sensor, a hot-tapping device or a protective ring.

17. The apparatus of claim 14 wherein the fastening apparatus further comprises:

a thread, a twist-lock, a clamp, a cam lock, a union or a flange.

18. The apparatus of claim 13 further comprising an injection system attached to the permanent universal receiver through the at least one fastening apparatus of the permanent universal receiver and the injection system further comprises:

a drill guide gate;

an isolation gate attached to the drill guide gate; and

an injection gate attached to the drill guide gate.

19. The apparatus of claim 13 wherein the container further comprises:

a pipe, a pressure component, a valve or a flange.

20. The apparatus of claim 13 wherein the apparatus further comprises:

at least one fastening apparatus that is operable to receive a tag indicating repair date or status, regulatory body compliance, maintenance tracking information or bar codes.

\* \* \* \* \*