

(12) STANDARD PATENT
(19) AUSTRALIAN PATENT OFFICE

(11) Application No. **AU 2003211085 B2**

(54) Title
Methods and systems for exchanging and/or transferring various forms of value

(51) International Patent Classification(s)
G06Q 20/00 (2006.01) **G07F 5/24** (2006.01)
G07D 1/02 (2006.01) **G07F 9/08** (2006.01)
G07D 5/00 (2006.01) **G07F 17/42** (2006.01)
G07D 7/00 (2006.01) **G07F 19/00** (2006.01)
G07D 11/00 (2006.01)

(21) Application No: **2003211085** (22) Date of Filing: **2003.02.14**

(87) WIPO No: **WO03/071386**

(30) Priority Data

(31) Number	(32) Date	(33) Country
60/424,377	2002.11.06	US
60/357,331	2002.02.15	US
60/419,735	2002.10.18	US
60/357,555	2002.02.15	US

(43) Publication Date: **2003.09.09**

(43) Publication Journal Date: **2003.10.09**

(44) Accepted Journal Date: **2008.06.12**

(71) Applicant(s)
Coinstar, Inc.

(72) Inventor(s)
Dean, Scott A;Hanson, Kim P;Martin, Douglas A;Jacobson, Jessaca;Smith, Kerry;Doran, Michael

(74) Agent / Attorney
Spruson & Ferguson, Level 35 St Martins Tower 31 Market Street, Sydney, NSW, 2000

(56) Related Art
US 6105008 A
WO 2002/007071 A1
US 6014636 A
US 5982918 A

(12) INTERNATIONAL APPLICATION PUBLISHED UNDER THE PATENT COOPERATION TREATY (PCT)

(19) World Intellectual Property Organization
International Bureau



(43) International Publication Date
28 August 2003 (28.08.2003)

PCT

(10) International Publication Number
WO 03/071386 A3

- (51) International Patent Classification⁷: **G06F 17/60**
- (21) International Application Number: PCT/US03/04601
- (22) International Filing Date: 14 February 2003 (14.02.2003)
- (25) Filing Language: English
- (26) Publication Language: English
- (30) Priority Data:

60/357,331	15 February 2002 (15.02.2002)	US
60/357,555	15 February 2002 (15.02.2002)	US
60/419,735	18 October 2002 (18.10.2002)	US
60/424,377	6 November 2002 (06.11.2002)	US
- (71) Applicant (for all designated States except US): **COIN-STAR, INC.** [US/US]; 1800 - 114th Avenue S.E., Bellevue, WA 98004 (US).
- (72) Inventors; and
- (75) Inventors/Applicants (for US only): **DORAN, Michael** [US/US]; 1925 - 237th Place S.E., Bothell, WA 98021

(US). **MARTIN, Douglas, A.** [US/US]; 19525 N.E. 159th Street, Woodinville, WA 98072 (US). **DEAN, Scott, A.** [US/US]; 15979 N.E. 95th Way, Redmond, WA 98052 (US). **JACOBSON, Jessaca** [US/US]; 12569 S.E. 71th Street, Newcastle, WA 98056 (US). **HANSON, Kim, P.** [US/US]; 20808 N.E. 141st Street, Woodinville, WA 98072 (US). **SMITH, Kerry** [US/US]; 14931 S.E. 60th Street, Bellevue, WA 98006 (US).

(74) Agents: **ARNETT, Stephen, E.** et al.; Customer No. 25096, Perkins Coie LLP, P.o. Box 1247, Seattle, WA 98111-1247 (US).

(81) Designated States (*national*): AE, AG, AL, AM, AT, AU, AZ, BA, BB, BG, BR, BY, BZ, CA, CH, CN, CO, CR, CU, CZ, DE, DK, DM, DZ, EC, EE, ES, FI, GB, GD, GE, GH, GM, HR, HU, ID, IL, IN, IS, JP, KE, KG, KP, KR, KZ, LC, LK, LR, LS, LT, LU, LV, MA, MD, MG, MK, MN, MW, MX, MZ, NO, NZ, OM, PH, PL, PT, RO, RU, SC, SD, SE, SG, SK, SL, TJ, TM, TN, TR, TT, TZ, UA, UG, US, UZ, VC, VN, YU, ZA, ZM, ZW.

[Continued on next page]

(54) Title: METHODS AND SYSTEMS FOR EXCHANGING AND/OR TRANSFERRING VARIOUS FORMS OF VALUE



WO 03/071386 A3

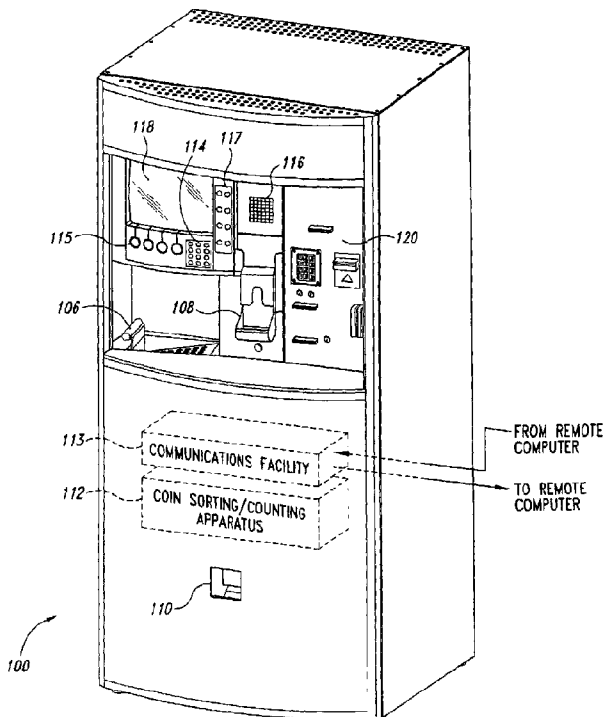

(57) Abstract: Methods and systems for exchanging various forms of value, including coins, currency, credit, debit, and/or bank account funds, for prepaid cash cards, credit cards, phone cards, and the like. In one embodiment, a value exchange machine includes a coin input region (106), a coin sorting/counting apparatus (112), a card reader, and a communications facility configured to communicate (113) with a remote computer network. In another embodiment, a value exchange system includes one or more of the value exchange machines connected to one or more remote computers via a communications link. A user wishing to purchase, for example, a prepaid cash card can visit one of the value exchange machines, select the desired transaction (115), and pay for the card with coins, currency, a credit card, a debit card, and/or bank account funds. After confirming payment, the value exchange machine dispenses the card to the user.



(84) Designated States (regional): ARIPO patent (GH, GM, KE, LS, MW, MZ, SD, SL, SZ, TZ, UG, ZM, ZW), Eurasian patent (AM, AZ, BY, KG, KZ, MD, RU, TJ, TM), European patent (AT, BE, BG, CH, CY, CZ, DE, DK, EE, ES, FI, FR, GB, GR, HU, IE, IT, LU, MC, NL, PT, SE, SI, SK, TR), OAPI patent (BF, BJ, CF, CG, CI, CM, GA, GN, GQ, GW, ML, MR, NE, SN, TD, TG).

(88) Date of publication of the international search report:
4 December 2003

For two-letter codes and other abbreviations, refer to the "Guidance Notes on Codes and Abbreviations" appearing at the beginning of each regular issue of the PCT Gazette.

Published:

— *with international search report*

METHODS AND SYSTEMS FOR EXCHANGING AND/OR TRANSFERRING VARIOUS FORMS OF VALUE

RELATED APPLICATION(S)

This application claims priority to the following co-pending U.S. Provisional Patent Applications: U.S. Provisional Patent Application No. 60/357,331, filed February 15, 2003, U.S. Provisional Patent Application No. 60/357,555, filed February 15, 2002; U.S. Provisional Patent Application No. 60/419,735, filed October 18, 2002; and U.S. Provisional Patent Application No. 60/424,377, filed November 6, 2002. This application incorporates all of the co-pending U.S. Provisional Patent Applications listed above in their entireties by reference.

TECHNICAL FIELD

This application relates generally to methods and systems for exchanging one form of value for another form of value and, more particularly, to methods and systems for transferring value to an account, or for providing or reloading prepaid cash cards, credit cards, phone cards, event tickets, and the like.

BACKGROUND

Various vending machines are configured to dispense selected products to users in exchange for exact amounts of money. Such machines include, for example, food dispensing machines, stamp dispensing machines, ticket dispensing machines, and the like. Other machines are configured to count arbitrary numbers and denominations of coins received from users. One such coin-counting machine is disclosed in U.S. Patent No. 5,620,079 to Molbak ("the '079 Patent to Molbak"), which is incorporated herein in its entirety by reference. In one embodiment, the Molbak coin-counting machine can dispense a redeemable voucher to a user for an amount related to the value of coins received from the user. This redeemable voucher can be redeemed for cash or merchandise at, for example, a point-of-sale (POS) location in the retail outlet where the machine is located.

Machines also exist for dispensing prepaid telephone cards to users. Such machines typically dispense a selected phone card to a user after the user has deposited a requisite amount of money in the machine. In addition, prepaid long-distance accounts and wireless cell phone accounts also exist whereby a service carrier maintains an account of available minutes for each individual user. Such accounts are often rechargeable and are associated with individual personal identification numbers (PINs). To start an account, a user may initially purchase a phone card containing, for example, sixty minutes of long-distance telephone usage. The number of available minutes are depleted as the user makes phone calls via the account. Some accounts allow the user to add minutes to his/her account by paying for additional time with, for example, a credit card. In this way, the user is able to add minutes to his/her account as the need arises, or to fit their particular budget.

Other methods exist by which customers can purchase prepaid credit cards. In one such method, a customer gives a cashier at a POS sufficient funds to cover the value of a prepaid credit card and any additional service fees charged by the retail outlet. In return for the funds, the cashier provides the customer with a receipt that includes a unique identification number and the telephone number of a credit card issuer. The customer then calls the telephone number and provides the credit card issuer with the identification number from the receipt and certain other personal information. Such personal information can include the customer's mailing address and/or the customer's social security number. The credit card issuer then provides a credit card account number to the customer over the telephone. The customer can begin using this number for credit card purchases immediately by telephone, mail, or the Internet. The credit card issuer also mails an embossed credit card to the customer that the customer can begin using as soon as it arrives.

SUMMARY

According to an aspect of the invention, there is provided a computer implemented method for transferring funds from a first user to a second user, the method comprising receiving a request from a first user computer for one or more display pages, the one or more display pages being configured to receive information from the first user related to the transfer of funds from the first user to the second user, in response to the

request, providing the one or more display pages to the first user computer, receiving information from the first user computer via the one or more display pages, the information including an amount of funds to transfer to the second user, an electronic address of the second user, and a source of funds, receiving an authorization to debit the source of funds for the amount of funds, and in response to receiving the authorization, sending an electronic message to the electronic address of the second user to inform the second user of the amount of funds that has been authorized for transfer to the second user wherein sending an electronic message to the electronic address of the second user includes sending information about the location of one or more value exchange machines configured to dispense the funds to the second user.

According to another aspect of the invention, there is provided a computer implemented method for transferring funds from a first user to a second user, the method comprising receiving a request for one or more display pages from a first user computer, the one or more display pages being configured to receive information from the first user related to the transfer of funds from the first user to the second user, in response to the request, providing the one or more display pages to the first user computer, receiving information from the first user computer via the one or more display pages, the information including at least an amount of funds, receiving an authorization to transfer the amount of the funds from the first user to the second user, and in response to receiving the authorization, sending a message to the second user to inform the second user of the amount of funds that has been authorized for transfer to the second user wherein sending a message to the second user includes sending information about a location of one or more value exchange machines configured to dispense the funds to the second user.

According to another aspect of the invention, there is provided a method for transferring funds from a first user to a second user, the method comprising providing a first kiosk for performing money-based transactions, the first kiosk including at least a central computer and a user-interface operatively connected to the central computer, receiving second user information from the first user via the user-interface of the first kiosk, the second user information at least partially identifying the second user, receiving funds information from the first user via the user-interface of the first kiosk, the funds information including at least an amount of funds to transfer from the first user to the

second user sending a request to a remote computer for authorization to transfer the amount of funds to the second user, receiving an authorization from the remote computer to transfer the amount of funds to the second user, and in response to receiving the authorization, sending a message to the second user to inform the second user of the amount of funds that has been authorized for transfer to the second user wherein sending a message to the second user includes sending information about at least one of a location of the kiosk and a location of a second kiosk.

According to another aspect of the invention, there is provided a computer implemented method for transferring funds to a recipient, the method comprising requesting one or more display pages from a web site, the one or more display pages being configured to receive information related to funds transfers, in response to the request, receiving the one or more display pages from the web site, entering information on the one or more display pages, the entered information including at least an amount of funds to be transferred to the recipient, and sending the one or more display pages back to the web site with the entered information wherein entering information on the one or more display pages includes entering information causing the transferred funds to be made available to the recipient at one or more value exchange machines, and the method further comprising sending the recipient a location of the one or more value exchange machines at which the transferred funds have been made available.

According to another aspect of the invention, there is provided a computer-readable medium containing computer-executable instructions, the computer-executable instructions causing a computer to transfer funds from a first user to a second user by a method comprising receiving a request for one or more display pages from a first user computer, the one or more display pages being configured to receive information from the first user related to the transfer of the funds from the first user to the second user, in response to the request, providing the one or more display pages to the first user computer, receiving information from the first user computer via the one or more display pages, the information including at least an amount of the funds, receiving an authorization to transfer the amount of the funds from the first user to the second user, and in response to receiving the authorization, sending a message to a second user computer to inform the second user of the amount of the funds that has been authorized for transfer to the second user wherein sending a message to a second user computer includes sending a location of one or more value exchange machines configured to dispense the transferred funds to the second user.

According to another aspect of the invention, there is provided a computer-readable medium containing a display page configured to receive information from a user related to a transfer of funds from the user to a recipient, the display page comprising a recipient address field configured to receive an address of the recipient, an amount field
5 configured to receive an amount of the funds to be transferred to the recipient, a source field configured to receive an account number identifying an account to be debited the amount of the funds, wherein the information received on the display page is used to implement a transfer of funds to the recipient at one or more value exchange machines; and

10 wherein a message is sent by an associated website to the address of the recipient to inform the recipient of the location of the one or more value exchange machines.

According to another aspect of the invention, there is provided a computer system for transferring funds from a first user to a second user, the computer system
15 comprising means for receiving a request for one or more display pages from a first user computer, the one or more display pages being configured to receive information from the first user related to the transfer of the funds from the first user to the second user, means for providing the one or more display pages to the first user computer in response to the request, means for receiving information from the first user computer via the one
20 or more display pages, the received information including at least an amount of the funds, means for requesting an authorization to transfer the amount of the funds from the first user to the second user, and means for sending a message to a second user computer in response to receiving the authorization, the message configured to inform the second user of the amount of the funds that has been authorized for transfer to the
25 second user wherein the means for sending a message is further operable to include in the message information about a location of a value exchange machine configured to dispense the transferred funds to the second user.

BRIEF DESCRIPTION OF THE DRAWINGS

Figure 1 is a partially schematic isometric view of a value exchange machine
30 configured in accordance with an embodiment.

Figure 2 is an enlarged front elevation view of a drawer assembly of the value exchange machine of Figure 1 configured in accordance with an embodiment.

Figure 3 is a flow diagram illustrating a routine for exchanging various forms of value using the value exchange machine of Figure 1.

Figure 4 is a diagram illustrating various forms of value exchangeable using the value exchange machine of Figure 1.

Figure 5 is a block diagram illustrating components of a value exchange system configured in accordance with an embodiment.

Figure 6 is a flow diagram illustrating a routine implemented by the value exchange system of Figure 5 in one embodiment.

Figure 7 is a flow diagram illustrating a routine for receiving a transaction selection from a user in one embodiment.

Figure 8 is a flow diagram illustrating a routine for inputting various forms of payment in one embodiment.

Figure 9 is a flow diagram illustrating a routine for completing a selected transaction in one embodiment.

Figure 10 is a flow diagram illustrating a routine for transferring money in accordance with an embodiment.

Figure 11 is a diagram illustrating a display page useable for a person-to-person money transfer in accordance with an embodiment.

DETAILED DESCRIPTION

This application incorporates the following U.S. Patents in their entireties by reference: U.S. Patent No. 5,746,299; U.S. Patent No. 6,047,808; U.S. Patent No. 5,988,348; U.S. Patent No. 6,196,371; U.S. Patent No. 6,116,402; U.S. Patent No. 6,349,972; and U.S. Patent No. 5,909,793.

This application further incorporates the following co-pending U.S. Patent Applications in their entireties by reference: U.S. Patent Application No. 09/661,956, filed September 14, 2000; U.S. Patent Application No. 09/662,414, filed September 14, 2000; U.S. Patent Application No. 09/661,955, filed September 14, 2000; U.S. Patent Application No. 09/661,048, filed September 14, 2000; and U.S. Patent Application No. 10/020,587, filed October 30, 2001.

The following disclosure describes methods and systems for converting one form of value into another form of value. "Value," as used herein, means anything of

monetary worth, such as money, credit, time (e.g., long-distance or cell phone minutes), event and travel tickets, merchandise, and the like. Further, as used throughout this disclosure, the term "card" shall be understood to include both prepaid and non-prepaid cards, unless the particular context requires otherwise. The term "prepaid card" can refer to any instrument useable in commerce in place of money, or any instrument that entitles the bearer to acquire, utilize, or exhaust any commercially available product or service. Examples of prepaid cards in this context include prepaid credit cards, prepaid cash cards, stored-value cards, in-store credit cards, gift cards, prepaid phone cards, payroll cards, and the like. Throughout this disclosure, for ease of reference the term "prepaid cash card" will be understood to include at least prepaid cash card, prepaid credit card, and stored-value card. Examples of "non-prepaid" cards can include conventional credit cards, and the like. Such prepaid and non-prepaid cards typically include at least one of a readable magnetic stripe, bar code, computer/memory chip, smart card chip, and the like.

In one embodiment, the system described herein can receive a random plurality of coins from a user, count the coins, and, if the user desires, dispense a prepaid card to the user having a value related to the total value of the coins received. This prepaid card may then be used by the user, or another person authorized by the user, to pay for goods and/or services at a variety of different retail locations. In another embodiment, the system disclosed herein can dispense a prepaid card to a user in return for loose coins, paper currency, and/or a valid credit card account number that is provided by the user. In a further embodiment, a user may apply value from an existing prepaid card to purchase another prepaid card. In yet another embodiment, the system disclosed herein can dispense a prepaid card to a user in return for funds debited from a financial institution account (e.g., a savings, checking account, or brokerage account) that is provided by the user. In yet another embodiment, a user may utilize any of the foregoing methods of payment to "top up" (i.e., to "reload," "recharge," or otherwise increase the value of) an existing prepaid card. Thus, in accordance with embodiments of the invention, a user can purchase or top up a prepaid card with 1) cash (loose coins and/or currency); 2) credit (e.g., credit cards, check cards, etc.); 3) debit (e.g., debit cards,

ATM cards, etc.); 4) existing prepaid cards; 5) bank account funds; or 6) any combination of the above.

The present disclosure, however, is not limited to methods and systems for dispensing prepaid cash cards and phone cards to users. To the contrary, embodiments of the methods and systems disclosed herein can also include dispensing tickets (such as event and travel tickets), novelty items, and redeemable vouchers to users in return for the various forms of payment discussed above. In addition, embodiments of the methods and systems disclosed can also include providing account information to users, such as balance information regarding a particular credit card account, phone card account, on-line account, and the like.

Further, the methods and systems described herein can also be used to transfer funds to an account of a user, to an account of another person, from an account of the user, and/or from an account of another person. Such transactions may include, for example, transferring value to or from a bank account, a brokerage account, a credit card account, long distance phone card account, an on-line payment account, a virtual account, and/or a virtual "e-wallet." As used herein, the term "account" shall be taken to mean at least the foregoing types of accounts, unless the particular context contradicts such an interpretation. In such transactions, the user may receive a receipt documenting the transaction instead of a card. In one such transaction, the user can utilize any of the methods of payment described above to transfer money from one account to another account (e.g., for a person-to-person payment or for bill payment). Similarly, the user may also elect to transfer the proceeds from any such payment to a bank account for direct deposit, to a cell phone account to obtain additional minutes, or to an on-line account (e.g., an "e-wallet") for on-line purchases.

Certain embodiments of the methods and systems described herein for exchanging one form of value for another form of value are described in the context of computer-executable instructions performed by a general-purpose computer. For example, in one embodiment these computer-executable instructions are stored on a computer-readable medium, such as a floppy disk or CD-ROM. In other embodiments, instructions are stored on a server computer system and accessed via a communications link or a computer network, such as an intranet, the Internet,

or another computer network. Because the basic structures and functions related to computer-readable routines and corresponding implementations are known, they have not been shown or described in detail here in order to avoid unnecessarily obscuring the described embodiments.

Certain specific details are set forth in the following description and in Figures 1-11 to provide a thorough understanding of various embodiments of the invention. Those of ordinary skill in the relevant art will understand, however, that the invention may have additional embodiments which may be practiced without several of the details described below. In other instances, those of ordinary skill in the relevant art will appreciate that the methods and systems described can include additional details without departing from the spirit or scope of the disclosed embodiments. In addition, some well-known structures and systems often associated with card dispensing apparatuses and methods and associated computer networks have not been shown or described in detail below to avoid unnecessarily obscuring the description of the various embodiments of the invention.

In the figures that follow, identical reference numbers identify identical or at least generally similar elements. To facilitate the discussion of any particular element, the most significant digit or digits in any reference number refers to the figure in which that element is first introduced. For example, element 120 is first introduced and discussed with reference to Figure 1. In addition, any dimensions, angles and other specifications shown in the figures are merely illustrative of particular embodiments of the invention. Accordingly, other embodiments of the invention can have other dimensions, angles and specifications without departing from the spirit or scope of the present disclosure.

Figure 1 is a partially schematic isometric view of a value exchange machine 100 configured in accordance with an embodiment. In one aspect of this embodiment, the machine 100 includes a coin input region or tray 106, a voucher outlet 108, a coin return 110, a coin sorting/counting apparatus 112 (shown schematically), and a communications facility 113 (also shown schematically). The machine 100 can further include various user-interface devices, such as a first keypad 114, user-selection buttons 115, a speaker 116, a display screen 118, and a touch screen 117. In another aspect of this embodiment, the foregoing features of

the value exchange machine 100 can be at least generally similar in structure and function to one or more of their counterparts as described in the '079 Patent to Molbak. Accordingly, these features can be utilized in various embodiments as described in the '079 Patent to Molbak to provide a redeemable cash voucher to a user in return for coins deposited by the user in the coin tray 106. In other embodiments, the machine 100 can have other features in other arrangements without departing from the spirit or scope of the present invention. As described in greater detail below, the machine 100 can also include a drawer assembly 120 that has additional value exchange functionalities.

Figure 2 is an enlarged front elevation view of the drawer assembly 120 of Figure 1 configured in accordance with an embodiment. In an aspect of this embodiment, the drawer assembly 120 includes a card reader 202, a bill acceptor 204, and a second keypad 206 (which may be encrypted). The bill acceptor 204 can be configured to receive paper currency (referred to herein simply as "currency"). The card reader 202 can be configured to read all forms of data storage media typically found on wallet-sized cards, such as conventional credit cards, debit cards, smart cards, and the like. In addition, in some embodiments, the card reader 202 can also be configured to write data to suitable data storage media typically found on such cards. Such data storage media can include one or more of magnetic stripes, bar codes, smart chips, and the like. The second keypad 206 can be used to enter information often associated with such cards, including a PIN.

In addition to the foregoing user-interface devices, the drawer assembly 120 can also include a number of output devices. For example, the drawer assembly 120 can include a card outlet 208, a ticket outlet 210, and a receipt outlet 212. In the illustrated embodiment, the card outlet 208 is a horizontal slot for dispensing cards, such as prepaid cash or phone cards, and other similar items. The ticket outlet 210 of the illustrated embodiment can be a similar horizontal slot for dispensing travel or event tickets, such as airline tickets or tickets for a basketball game or a concert. As described in greater detail below, in one embodiment these tickets may have been reserved, ordered, or prepurchased on-line by a user over the Internet.

While the aspects and features of the drawer assembly 120 discussed above are representative of those that may be included as components of the value exchange machine 100 of Figure 1, those of ordinary skill in the relevant art will understand that additional features may be included without departing from the spirit or scope of the present disclosure. For example, although the drawer assembly 120 of the illustrated embodiment is shown with only one card outlet 208 and one ticket outlet 210, in other embodiments more card and ticket outlets may be included, depending on the particular application of the machine 100. Furthermore, in yet other embodiments one or more of the foregoing features may be omitted from the value exchange machine 100 in various applications without departing from the spirit or scope of the present disclosure.

Use of the value exchange machine 100 to exchange one form of value for another form of value will now be explained in accordance with a few examples. Referring to Figure 1, in one embodiment transaction options are displayed for a user on the display screen 118, and can include one or more of purchasing a prepaid cash card; purchasing a prepaid phone card; transferring money to an account; topping up an existing credit card account, cash card account, long distance phone card account, or wireless account; receiving a redeemable cash voucher, and/or performing other transfers or purchasing other items. The user can select the desired transaction or transactions by using the first keypad 114, the touch screen 117, and/or one or more of the selection buttons 115 in response to prompts shown on the display screen 118. If the user selects, for example, to purchase a prepaid cash card, then the machine 100 prompts the user to input his/her preferred payment option. In one embodiment, the user can elect to pay with coins and can deposit a plurality of randomly oriented coins into the tray 106 and hingeably rotate the tray 106 upwardly to deliver the coins to the coin sorting/counting apparatus 112. The coin sorting/counting apparatus 112 then counts the coins and displays the total to the user on the display screen 118. If the user accepts this total and, if applicable, any related service fees, then the machine 100 prompts the user to indicate how much of the total the user wishes to put on the prepaid cash card. Once the user has input this value, the machine 100 dispenses the prepaid cash card to the user via the card outlet 208, assuming the user

deposited enough money to cover the requested value. If any funds are left over from the transaction, the machine can issue a redeemable cash voucher to the user for the difference. Alternatively, the user can apply the remaining funds toward another card or service, or transfer the remaining funds to an account, such as a checking or savings account.

In another embodiment, a user may desire to purchase a prepaid cash card with an existing credit card. In this embodiment, the user swipes the existing credit card through the card reader 202 (Figure 2). After reading the card, the machine 100 prompts the user to input a PIN or other security code via the second keypad 206. Next, the machine 100 prompts the user to enter the desired dollar amount of the new prepaid cash card via the first keypad 114. After authorizing the transaction (by communicating, for example, with a remote bank via the communications facility 113), the machine 100 dispenses the new prepaid cash card to the user via the card outlet 208. In a further embodiment, the user can pay for a prepaid cash card at least in part by depositing a sufficient number of bills into the bill acceptor 204.

In yet another embodiment, a user can purchase a prepaid credit card with the machine 100 as follows. First, the user uses the touch screen 117, the first keypad 114, and/or the user-selection buttons 115 to select the prepaid credit card purchase option. In one aspect of this embodiment, the customer then deposits payment by inserting paper currency into the bill acceptor 204, depositing coins into the coin tray 106 and rotating the tray upwardly to deliver the coins, and/or by swiping a debit or credit card through the card reader 202. In other embodiments, the customer can deposit payment in other ways. For example, in other embodiments, the machine 100 may have a coin input feature that differs from the rotatable coin tray 106 without departing from the present disclosure. After confirming receipt of the funds, the machine 100 dispenses a receipt or other media (card facsimile, etc.) to the customer from the receipt outlet 212.

In one aspect of this embodiment, the receipt includes instructions directing the user to call a particular telephone number and activate their new prepaid credit card account. Per the instructions, the user calls the telephone number and activates his/her account by providing certain personal information, such as name and mailing address. The user then receives a unique number (such as a 16-digit

number for their new prepaid credit card account) from the credit card account issuer over the telephone. The user can use this number immediately for credit-based purchases either by telephone, mail, or the Internet. Further, within a few days, the user receives a personalized, embossed prepaid credit card via the mail that can be used anywhere the particular prepaid credit card is accepted. In addition, the user can also have the option of attaching a PIN to their new prepaid credit card account that will allow them to make cash withdrawals at ATMs.

In a slightly different embodiment, a user can purchase a prepaid credit card with the machine 100 as follows. First, the user uses the touch screen 117, the keypad 114, and/or the user-selection buttons 115 to select the purchase of a prepaid credit card. The user then deposits payment by, for example, inserting paper currency into the bill acceptor 204, depositing coins into the coin tray 106, and/or by swiping a debit or credit card through the card reader 202. After confirming receipt of payment, the machine 100 dispenses the prepaid credit card to the user from the card outlet 208. In this embodiment, the card can be used immediately anywhere the particular prepaid credit card is accepted.

In a further embodiment, a user can use the machine 100 to "reload" or add funds to a card (e.g., a cash, credit, or stored-value card). In this embodiment, the user utilizes the touch screen 117, the first keypad 114, and/or the user-selection buttons 115 to select the "reload" or "recharge" transaction, then swipes the card they would like to reload through the card reader 202. The user then deposits payment for the reload amount using coin, currency, and/or credit as described above. After confirming the receipt of funds, the machine 100 dispenses a receipt to the user via the receipt outlet 212. The funds received from the user are then credited to the desired card (or associated account), and are available for use immediately or within a relatively short time. In this embodiment and the previous embodiment, the user is not required to place a telephone call to a third-party service, such as a prepaid credit card account issuer, to activate the account.

As mentioned above, a prepaid cash card is only one form of "value" that can be output by the machine 100 in return for various forms of monetary exchange provided by a user. For example, in other embodiments the machine 100 can output tickets from the ticket outlet 210 or prepaid phone cards from the card outlet 208

after receiving sufficient funds via one or more of the card reader 202, the bill acceptor 204, or the coin input tray 106.

In yet another embodiment, a user may elect to use any of the fund input methods discussed above to electronically transfer money. In such transactions, the user may not receive a card having a value. Instead, the user may receive a receipt or other record documenting the transaction. For example, in one such transaction the user can utilize any of the methods of payment described above to transfer money to his or her account (e.g., a savings, checking, or credit card account) or to an account of another person (e.g., for a person-to-person payment or for a bill payment). Similarly, the user can also elect to transfer the proceeds from any such payment to a bank account for direct deposit, to a cell phone account (e.g., for long-distance telephone minutes), or to an on-line account (e.g., an "e-wallet") for on-line purchases.

In a further embodiment, a user can top up a phone account (e.g., a long distance calling card account or a wireless account) with the machine 100. In one aspect of this embodiment, the display screen 118 can present or display a prompt or menu to the user asking if he or she would like to top up their phone card account. If so, the user selects his or her carrier and/or enters the corresponding account number or phone number. (In another embodiment, the user can swipe his/her card through the card reader 202 to have the account number read from the card.) For a PIN-based transaction, the user selects a predefined dollar amount to add to his/her account and then deposits money or other funds into the machine 100 in one of the ways described above. For example, in one embodiment, the user can deposit currency via the bill acceptor 204. In another embodiment, the user can deposit coins via the coin tray 106. After depositing the funds, the user receives a printout or receipt with a PIN via the receipt outlet 212. The user then calls the carrier and enters the PIN to activate the additional minutes added to his/her account. In another embodiment, the user has the option of selecting either a predefined dollar amount of minutes or entering a specific dollar amount he/she wishes to add to his/her account. In this embodiment, once the user has inserted his or her payment, the user receives a receipt confirming the transaction and the funds are immediately credited to the user's phone card account. As will be

appreciated by those of ordinary skill in the relevant art, in other embodiments the machine 100 can be used in other ways to purchase or top up cards or associated accounts without departing from the spirit or scope of the present disclosure.

Figure 3 is a flow diagram illustrating a routine 300 for exchanging various forms of value with the value exchange machine 100 of Figure 1. In block 301, the user selects one or more forms of value desired as output. For example, a user can select any combination of redeemable cash voucher, prepaid cash card, gift card, phone card, ticket or other merchandise, etc. In addition or alternatively, the user may elect to transfer funds to or from an existing account, for example, to pay off a credit card balance; to increase funds in a checking, savings, or brokerage account; to add time to a long distance account; for a person-to-person payment; or for an "e-wallet." Similarly, the user may elect to "top up" an existing prepaid cash card or cell phone account with additional value or minutes, respectively. Further, the user may elect to donate any portion of the deposited value to a nonprofit organization.

In block 302, the machine 100 accepts one or more types of funds from the user. As explained above, funds can include any combination of coins, currency, credit card, debit card, gift card, existing prepaid cash card or phone card, etc. If a credit card is used for payment, the machine 100 validates the credit card and obtains authorization to debit the funds from the credit card account or accounts. In one embodiment, this is accomplished by communication between the machine 100 and one or more remote computers via the communications facility 113. The remote computers can access one or more financial institutions that control the authorization and debiting/crediting of credit card accounts. In block 303, the machine 100 receives authorization for the desired transaction(s) from the remote computers and dispenses the new form of value (e.g., a prepaid cash card, phone card, redeemable cash voucher, cash, event tickets, and/or associated transaction confirmation numbers) to the user. If the transaction involved topping up an existing card, then the user receives confirmation that the value associated with the card has been increased. Similarly, if the transaction involved a transfer of money to an account, then the user receives confirmation that the transfer has occurred.

Figure 4 is a diagram illustrating the various forms of value that are exchangeable with the value exchange machine 100 in accordance with an

embodiment. User-provided inputs are shown on the left side of Figure 4 and can include coins, currency, or credit from cash cards, credit cards, debit cards, gift cards, bank account transfers, brokerage account transfers, on-line transactions, and the like. Outputs from the machine 100 are shown on the right side of Figure 4 and can include prepaid cards (e.g., cash and credit cards), redeemable vouchers, phone cards, tickets (e.g., event tickets or travel tickets), currency (e.g., leftover change from a transaction), gift cards (e.g., gift certificates), novelty cards (e.g., baseball cards or similar items), smart cards (e.g., stored-value cards that contain a record of monetary value on the card itself), and/or account transfers. Input to the machine 100 may include any combination of the inputs shown in Figure 4, and output may include any combination of the outputs shown in Figure 4. In other embodiments shown by the dotted line 402 in Figure 4, one or more of the listed outputs may also be used as inputs. For example, in one other embodiment a user can convert a prepaid card to cash by surrendering the card to the machine or by swiping the card and instructing the machine to dispense either cash or a redeemable voucher equivalent to the value remaining on the card. In a further embodiment, a user can transfer money from a bank account to a card.

In yet other embodiments, a user can access account information with the machine 100. For example, in one aspect of this embodiment, the user can swipe a card and determine the amount of funds (or phone minutes in the case of phone cards) remaining on the card or in an associated account. In all the foregoing embodiments, the operator of the value exchange machine may elect to charge the user a fee for performing the desired transaction.

Figures 5–9 and the associated discussion provide a brief, general description of a suitable computing environment in which aspects of the invention can be implemented. Although not required, embodiments of the invention are described in the general context of computer-executable instructions, such as routines executed by a general purpose computer (e.g., a server or personal computer). Those of ordinary skill in the relevant art will appreciate that aspects of the invention can be practiced with other computer system configurations, including Internet appliances, hand-held devices, wearable computers, cellular or mobile phones, multi-processor systems, microprocessor-based or programmable

consumer electronics, set-top boxes, network PCs, mini-computers, mainframe computers, and the like. Further, aspects of the invention can be embodied in a special-purpose computer or data processor that is specifically programmed, configured, or constructed to perform one or more of the computer-executable instructions described in detail below. Indeed, the term "computer," as used generally herein, refers to any of the above-mentioned devices, as well as any data processor. In addition, throughout the discussion that follows, the term "web site" or similar will be understood to include, where required by the context, the associated server computer, databases, and other known structures and functions required to implement a web site.

Figure 5 is a block diagram illustrating components of a value exchange system 500 configured in accordance with an embodiment. In one aspect of this embodiment, one or more value exchange machines 100 are connected to a server computer 502 via a first communications link 504. The value exchange machines 100 of this embodiment can be at least generally similar to the value exchange machine 100 discussed above with reference to Figures 1–4. The first communications link 504 may be a radio frequency (RF) communications link (e.g., wireless communications link), a modem, a computer network (such as a local area network (LAN)) an intranet, or the Internet. In another aspect of this embodiment, the first communications link 504 can also include or be associated with a "host" computer that receives communications from the value exchange machine(s) 100 and sends corresponding communications to appropriate recipient computers to carry out various aspects of the value exchange system 500.

In a further aspect of this embodiment, the server computer 502 is connected to a financial institution computer 506. The financial institution computer 506 can be configured to facilitate the electronic transfer of funds between various financial accounts and/or institutions. For example, the financial institution computer 506, in one embodiment, can communicate with a credit card institution to facilitate the debiting and crediting of a credit card account. In other embodiments, the financial institution computer 506 can communicate with a bank, credit union, or brokerage firm to facilitate the debiting and crediting of various types of accounts typically found in such institutions. Similarly, in another embodiment, the financial institution

computer 506 can communicate with a prepaid card-issuing institution to facilitate management of prepaid card accounts. In another aspect of this embodiment, the server computer 502 can be connected to one or more POS computers 510. The POS computers 510 can be located at retail outlets where users of the value exchange machine(s) 100 use their prepaid cash or credit cards to pay for goods and/or services.

In one embodiment, a user wishing to purchase, for example, a prepaid cash card, visits one of the value exchange machines 100 at, for example, a retail outlet, and selects the desired transaction. If the user wishes to purchase the prepaid card using an existing credit card, the user "swipes" the existing credit card through the card reader 202 (Figure 2) on the machine 100. After the user has entered any necessary codes or PINs, transaction information routes via the first communications link 504 to the server computer 502. The server computer 502 can then communicate with the financial institution computer 506 to authorize the transaction on the user's credit card account. If the financial institution computer 506 validates the transaction, it sends an authorization to the machine 100 to issue the user a prepaid cash card for the desired amount. In one aspect of this embodiment, in response to receiving the authorization, a card dispenser positioned within the machine 100 receives a card from an associated card hopper, reads an identification number off the card, and dispenses the card to the user. The machine 100 sends the card number to the server computer 502, and the server computer 502 updates a database with the card number and the associated value of the card, noting that that particular card is now active for usage. In this example, the server computer 502 can receive both card purchase transaction data and card "top up" transaction data originating from the machine 100.

In another aspect of this embodiment, a card value (e.g., dollar value or minutes) associated with a card number is stored in a database, and the database is updated to reflect the reduction in value that occurs each time the card is used to purchase goods and/or services. For example, when a user, or someone the user has authorized, presents the card at a POS to purchase goods and/or services, the POS computer 510 communicates with the server computer 502 to receive authorization for the transaction. The server computer 502 determines if the card

number is active and if the card contains enough value to cover the desired purchase. If the transaction is authorized and concluded, then the server computer 502 updates the database with the present value of the card. Although the server computer 502 is illustrated as a single computer in Figure 5, in other embodiments the function of the server computer 502 can be provided by two or more computers without departing from the spirit or scope of this disclosure. For example, in one such embodiment a first computer will provide the authorization function by communicating with various financial institutions, and a second computer will maintain and update the databases containing card usage information and status.

In another embodiment of the value exchange system 500, the value of a card (e.g., a "smart card") may be recorded (i.e., written) directly on the card itself (e.g., with a computer memory/processor on the card) and decremented each time the card is used. In this embodiment, the value exchange machine 100 can both read and write to cards and, accordingly, access to one or both of the server computer 502 and the financial institution computer 506 may not be required. For example, in one embodiment, the user selects the desired type of card (e.g., a prepaid cash card), and inputs funds (e.g., by depositing coins and/or cash). In this embodiment, after counting the funds received from the user to arrive at a value, the machine 100 can write that particular value to a new card and dispense the card to the user. In another embodiment, the user may desire to add value to an existing "smart card," "stored-value card," or the like. In this embodiment, after inputting his/her funds, the user can submit the existing smart card to the machine 100 to have the additional value written directly to the card (i.e., to "recharge" or "reload" the card). In either embodiment, when the card is subsequently used in commerce, a card writer at the POS can decrement the card for the amount of the particular purchase.

The value exchange system 500 can include other functionalities in addition to those discussed above. For example, in one embodiment the value exchange system 500 allows a user to access an account web site 530 from a remote general-purpose user computer 520, such as a personal computer. In one aspect of this embodiment, the account web site 530 is hosted by the card server 502 and can be accessed over a second communications link 526. The second communications link

526 can be the Internet or another computer network. In another embodiment, the second communications link 526 and the first communications link 504 can be the same communications link. For example, in this embodiment, both the first and second communications links 504 and 526 can be the Internet. The account web site 530 can allow users to remotely conduct the following transactions: register new cash cards, obtain balance inquiries, add value to existing cards, review recent transaction history, and/or purchase new cards.

In addition to the foregoing, a user can also utilize the value exchange system 500 to pick up tickets and other items reserved or purchased on-line. In this embodiment, the user first accesses a ticket seller web site 540 to reserve or purchase tickets and receive a ticket reservation number. The user can then visit a conveniently located machine 100 and enter the reservation number and/or a PIN. The machine 100 then communicates with the ticket seller web site 540 via the first communications link 504 to obtain authorization to dispense the tickets. After obtaining the authorization, the machine 100 dispenses the tickets to the user.

While selected aspects of the value exchange system 500 have been described above for purposes of illustration, those of ordinary skill in the relevant art will appreciate that various other functionalities can be combined with this system in accordance with this disclosure to further enhance the utility of the system. For example, other types of informational- or transactional-based web sites can be accessed via the value exchange machine 500 to obtain yet other forms of data and/or accomplish other forms of transaction. For example, the machine 100 can access a novelty card web site 542 to obtain authorization to dispense novelty items or cards, such as baseball cards. Further, a phone card web site 541 can also be included in the system 500 to provide the infrastructure necessary for the user to purchase or recharge prepaid phone cards from the machine 100 as described above.

Figure 6 is a flow diagram illustrating a routine 600 implemented by the value exchange system 500 of Figure 5 in one embodiment. In block 602, a user selects one or more desired transactions at the machine 100 (Figure 1). In one aspect of this embodiment, the user may elect to perform multiple transactions with multiple types of input and receive multiple types of output. In block 604, the machine 100

prompts the user for the method or methods of payment. As discussed in detail above, the user may elect to pay for the transaction with coins, currency, credit card, debit card, checking or savings account transfers, or value prepaid over the Internet. In block 606, in one embodiment, the machine displays a fee associated with the selected transaction. In block 608, the user accepts or rejects the fee. If the user accepts the fee, in block 610, the user is prompted to enter his/her form of payment into the machine 100. In block 612, the machine 100 accepts the payment from the user, and in block 614, the machine 100 verifies the payment method.

In block 616, the machine 100 communicates with a host computer, e.g., the server computer 502 of Figure 5, to initiate the transaction. The server computer 502 authorizes the transaction via the financial institution computer 506 and one or more of a bank, a credit card institution, a debit card institution, or a prepaid phone card-issuing institution, as required. In block 618, the server computer 502 returns a unique code to the machine 100 that can be utilized to verify or reconcile the transaction.

In block 620, the machine 100 outputs the results of the transaction to the user. As explained above, the output can include a cash redeemable voucher, a prepaid credit card or cash card, a prepaid phone card, and/or an event or travel ticket. In block 622, the machine 100 prints a receipt and issues it to the user for his/her records. In the event the user is "topping up" an existing credit card or phone card, or transferring money to or from an account, the user will receive a receipt documenting the money transfer. It will be apparent to those of ordinary skill in the art that any combination of the foregoing transactional outputs is possible in accordance with this disclosure.

Figures 7–9 are flow diagrams that together illustrate a routine for conducting a transaction with the machine 100 of Figure 1 in accordance with an embodiment. Referring first to Figure 7, Figure 7 is a flow diagram illustrating a routine 700 for receiving a transaction selection from a user in one embodiment. In block 702, the user is prompted to select a transaction type or option. As illustrated in blocks 703, the user can select from numerous transaction options that include: obtaining a new prepaid card (block 704), reloading or "topping up" an existing prepaid card (block 706a), obtaining a redeemable cash voucher (block 708), obtaining a prepaid phone

card (block 710), obtaining a ticket or other item previously reserved and/or paid for over the Internet (block 712a), adding minutes to an existing cell phone account (block 714a), adding time to an existing long distance account (block 715a), or transferring money to an account (block 716a). After the user has selected the desired transaction, the machine may prompt the user for additional information. For example, if the user elects to reload a prepaid card (block 706a), then in block 706b the user is prompted to swipe the card through the card reader 202 (Figure 2). In so doing, the machine 100 reads the card and verifies its validity by communicating with one or more internal or remote databases, as explained above. Similarly, if the user elects to receive a ticket previously ordered over the Internet (block 712a), then in block 712b the user is prompted for an associated reservation number. Once the reservation number has been entered, in block 712c the user is prompted for a PIN. After receiving the PIN, in block 712d the machine 100 verifies the PIN and the availability of the ticket. If instead the user elects to transfer money from, for example, a first account to a second account (block 716a), then in block 716b user is prompted to enter an account number for the first account from which the money will be withdrawn. In addition, in block 716c the user may be prompted for a PIN associated with the first account. After this information has been entered, in block 716d the machine 100 prompts the user for an account number for the second account into which the money will be deposited. In block 716e, the user may be prompted for a PIN associated with second account. After this information has been entered, in block 716f the machine 100 verifies the respective account numbers and, if applicable, the respective PINs. If the user will be depositing the funds for transfer to the second account instead of withdrawing them from the first account, then the user selects this option and does not enter a first account number.

In block 718, the user is prompted to select another transaction type if there is more than one transaction the user wishes to perform. If the user does wish to perform a second transaction, the routine returns to block 702 and the user is prompted to select a second type of transaction. If the user does not wish to perform a second transaction, then in block 720 the user indicates that he/she is done selecting transaction types. In block 722, the machine determines whether it needs to collect any funds from the user for the selected transaction(s). If the

machine determines that the user needs to deposit funds for the transaction, then the routine 700 proceeds to routine 800 shown in Figure 8. Otherwise, the routine 700 proceeds to routine 900 shown in Figure 9.

Figure 8 is a flow diagram illustrating the routine 800 for inputting various forms of payment in one embodiment. In block 802, a user is prompted for a payment method. As illustrated in blocks 803, the user can select from numerous forms of payment. For example, the user may elect to pay for the transaction with cash (e.g., dollar bills) (block 804a), coins (e.g., a plurality of randomly oriented coins) (block 806a), credit (block 808a), debit (block 810a), and/or funds from various types of payment accounts (block 812a). If the user elects to pay with cash as in block 804a, then in block 804b the user is prompted to begin inserting bills into the bill acceptor 204 (Figure 2). As the user is inserting bills, in block 804c a running total of the bills inserted and accepted is displayed, for example, on the screen 118 of the machine 100 shown in Figure 1. In block 804d, the user is prompted to indicate when he/she is done inserting bills.

If the user elects to pay for the transaction with coins as in block 806a, then in block 806b the user is instructed to deposit the coins, for example, by placing them in the coin tray 106 of the machine 100 shown in Figure 1 and rotating the tray 106 upwardly to deliver the coins to the coin sorting/counting apparatus 112. In block 806c, a running total of the coins that have been deposited and counted is displayed, for example, on the screen 118. The user is then prompted in block 806d to indicate when all of the coins have been deposited. If the user elects to pay for the transaction with credit as in block 808a, then in block 808b the user is instructed to swipe their credit card through the card reader 202. In block 808c, the user may be instructed to enter a number, such as his/her zip code, to verify the account. After swiping the credit card or otherwise entering the account information, in block 808d, the user is prompted to enter the amount that the user wishes to charge to the credit card account. Once the user has input this information, in block 808e, the machine 100 contacts the server computer 502 (Figure 5) to preauthorize use of the credit card for the amount requested, as explained above.

If the user elects to pay for the selected transaction with a debit card as in block 810a, then in block 810b the user is instructed to swipe the debit card through

the card reader 202. The user is then instructed in block 810c to enter a debit card PIN to verify user authorization. After entering the PIN, in block 810d the user is prompted to enter the amount to debit the associated account for the selected transaction. After this information has been entered, in block 810e the machine 100 communicates with the server computer 502 to authorize use of the account for the amount of the debit. If instead the user elects to pay for the selected transaction by transferring money from an account as shown in block 812a, then in block 812b the user is prompted to enter the number of the account. In block 812c, the user may also be prompted to enter a PIN associated with the account.

In decision block 814, after the user has entered the first form of payment and any other necessary information, the user is prompted as to whether they wish to include an additional form of payment. If the user wishes to use an additional form of payment for the selected transaction, then the routine 800 returns to block 802. If the user is finished entering payment, then the routine proceeds to the routine 900 shown in Figure 9.

Figure 9 is a flow diagram illustrating a routine 900 for completing a selected transaction in one embodiment. In block 902, the machine 100 displays the fees associated with the selected transaction for viewing by the user. In decision block 904, the user accepts or rejects the fees. If the user rejects the fees, then in block 905 the routine returns any funds received from the user back to the user and the routine is complete. If the user accepts the fees, then in decision block 906 the routine determines if the user elected to receive a redeemable cash voucher. If so, then in block 907 the machine prints the cash voucher and dispenses it to the user. If, instead, the user elected to receive a prepaid card (e.g., for cash, credit, or phone minutes), receive a preordered ticket, transfer money, etc., then in block 908 the machine contacts a host computer (e.g., the server computer 502 of Figure 5) to provide account information to authorize the transaction, create an account, or transfer account data. In block 910, the host computer performs the necessary transactions with, for example, a financial institution or a phone card-issuing institution, and returns the necessary authorization data to the machine 100.

Once the transaction has been authorized, the machine 100 issues the desired output to the user according to one of the blocks 911. For example, if the

user selected a prepaid cash card or phone card, the machine 100 dispenses the selected type of card to the user via the card outlet 208 shown in Figure 2. Similarly, if the user selected a ticket, the machine 100 dispenses it to the user via the ticket outlet 210 shown in Figure 2. In decision block 912, the machine 100 verifies that it has performed all of the transactions requested by the user. If the machine 100 has not completed the requested transactions, then the routine 900 returns to block 902 and repeats. If all the requested transactions have been performed, then in block 914 the machine 100 prints a receipt with a unique transaction number and issues it to the user. In block 916, if any currency is left over from the selected transaction, the machine 100 dispenses it to the user from the coin return slot 110 shown in Figure 1.

Figure 10 is a flow diagram illustrating a routine 1000 for transferring money in accordance with an embodiment. In one aspect of this embodiment, the routine 1000 can be implemented with the value exchange system 500 of Figure 5 for a person-to-person money transfer between a first user and a second user. By way of example, the first user can be operating one of the user computers 520 (such as user computer 1), and the second user can be operating another one of the user computers 520 (such as user computer *n*). In another aspect of this embodiment, the money transfer web site 543 (Figure 5) can be configured to provide one or more web pages to user computers to facilitate the transfer of funds between users as described herein. As used here, the term "web site" is understood to include a server computer and/or the associated databases required to store, send, and implement the various aspects of the associated web pages.

Referring to Figure 10, in block 1002, the first user retrieves a money transfer web page from the money transfer web site 543 for display on user computer 1. The web page is configured to receive information from the first user related to the desired money transfer. In block 1004, the first user enters information on the displayed web page including one or more of the name of the second user (i.e., the "recipient"), and contact information for the second user, such as an email address, phone number, pager number, and the like. This information can also include the amount of money the first user would like to transfer to the second user, and credit card information or other information identifying the source of the funds for the

transfer. In block 1006, after the first user has entered the necessary information on the web page, the user selects a corresponding send button to automatically transfer the information to one or more remote computers to authorize the transaction. In a further aspect of this embodiment, the one or more remote computers can include the server computer 502 and the financial institution computer 506 described above with reference to Figure 5. Upon receiving this information, the financial institution computer 506 can communicate with one or more credit or debit card issuers as required to obtain authorization to debit the first user's account for the amount to be transferred to the second user. Here, "financial institution" can include virtually any institution that holds or manages money for customers. Such institutions may include, for example, brokerage firms, banks, credit unions, on-line accounts, etc.

In block 1007, the money transfer web site 543 receives authorization for the funds transfer from the financial institution computer 506. After receiving the authorization, in block 1008, the money transfer web site 543 sends a first electronic message to the first user at user computer 1. The first message notifies the first user that the money transfer has been authorized. Similarly, in block 1010, the money transfer web site 543 also sends a second electronic message to the second user at user computer 7. The second message notifies the second user that the first user has transferred funds to the second user, and directs the second user to one or more of the value exchange machines 100 to retrieve the transferred funds. In addition, the second message can also include other security related information, such as a password, code, or PIN that the second user will need to enter into the value exchange machine 100 before the machine will dispense the funds.

In block 1012, the second user visits a conveniently located value exchange machine 100 and obtains the transferred funds. In yet another aspect of this embodiment, the second user can obtain the funds by selecting the appropriate transaction option as displayed, for example, on the display screen 118, and by entering the necessary code or PIN included with the second message via, for example, the first key pad 114 or the second key pad 206 (See Figures 1 and 2). After the second user has input the code or PIN, the value exchange machine 100 dispenses a voucher to the second user for the transferred amount. The second

user may then take the voucher to a POS at a retail outlet or other commercial location (such as a bank), and exchange the voucher for cash, goods and/or services up to the amount specified on the voucher.

The method described above in accordance with the routine 1000 provides an efficient way to transfer money between two or more individuals. Aspects of this embodiment may provide additional benefits in those situations where the first and second users live in different states or different countries, or are otherwise separated by sufficient distance to make hand-delivered money transfers impractical.

In another embodiment similar to that described above with reference to Figure 10, the value exchange system 500 of Figure 5 can be utilized for a person-to-person money transfer between a first user operating one of the value exchange machines 100 and a second user operating one of the user computers 520. In one aspect of this embodiment, the first user visits one of the machines 100 and selects an option for a person-to-person money transfer. After selecting the option, the machine 100 displays a number of instructions or prompts for the first user for receiving information from the first user related to the desired money transfer. In response to the prompts, the first user can enter information about the money transfer. Such information can include, for example, one or more of the name of the second user (i.e., the "recipient"); contact information for the second user, such as an email address; the amount of money the first user would like to transfer to the second user; and credit card or other information identifying the source of the funds for the money transfer. After the first user has entered the necessary information into the machine 100, the machine 100 sends (via, e.g., the communications facility 113 of Figure 1) the funds source information to, e.g., the server computer 502 and the financial institution computer 506 to authorize the transaction as described above with reference to Figure 10. In addition, the machine 100 can also send at least a portion of the transaction information to the money transfer web site 543.

Upon authorization, the financial institution computer 506 sends an electronic message to the money transfer web site 543 authorizing the funds transfer. In response to the message, the money transfer web site 543 sends a first electronic message back to the machine 100 for display to the first user. The first message

notifies the first user that the money transfer has been authorized. The money transfer web site 543 can also send a second electronic message, e.g., an email message, to the second user at the user computer 520. The second message notifies the second user that the first user has transferred funds to the second user, and directs the second user to one or more of the value exchange machines 100 to retrieve the transferred funds. In addition, the second message can also include other security related information, such as a password, code, or PIN that the second user will need to enter into the machine 100 before the machine will dispense the funds. The second user can then visit a conveniently located machine 100 and obtain the transferred funds as described above with reference to Figure 10.

The foregoing method provides an efficient way to transfer money between two or more individuals when the transferor may not have access to a user computer for accessing the money transfer web site 543. In such a situation, the transferor can instead visit one of the value exchange machines 100 to conveniently execute the money transfer.

Figure 11 is a diagram illustrating a display page 1100 useable for a person-to-person money transfer in accordance with an embodiment. In one aspect of this embodiment, the display page 1100 can be provided by the money transfer web site 543 (Figure 5) in response to a request from a user desiring to make a money transfer as described above with reference to Figure 10. The display page 1100 can include a number of different data entry fields configured to receive information from the user about the money transfer. Such fields can include a dollar amount field 1102, a plurality of funds source fields 1104, a recipient name field 1106, and a plurality of electronic address fields 1108. In the illustrated embodiment, the dollar amount field 1102 can be configured to receive the dollar amount the user would like to transfer to the recipient. The funds source fields 1104 can be configured to receive account information identifying the one or more sources from which the funds will be taken. For example, the funds source fields 1104 can include one or more credit card fields, a debit card field, and an "other" field for other sources such as a checking or savings account. Accordingly, the user can check the box adjacent to the desired source of funds, and then enter the particular information needed to

identify the account. Such information can include, for example, an account number and a unique password, code or PIN.

In another aspect of this embodiment, the electronic address fields 1108 can include a plurality of fields for receiving various types of electronic addresses for communicating -- digitally, by voice, or otherwise -- with the recipient. For example, in one aspect of this embodiment, the fields can include an email address field for sending the recipient an email message. In another aspect, the fields can include a telephone number field for sending a voice message to the recipient, or for sending a digital message to the recipient's cell phone display. In yet another aspect, the fields can include a pager number field for sending the recipient a page instructing them to call a number or go on-line to receive their message.

After entering sufficient information onto the display page 1100, the user can select a confirm button 1110 to send the information to, for example, the money transfer web site 543 (Figure 5). From the money transfer web site 543, the funding portion of the information can be further communicated to the server computer 502 for authorization via the financial institution computer 506, as described above with reference to Figure 10. After receiving authorization for the funds transfer, the money transfer web site 543 sends an email to the recipient's email address notifying the recipient of the money transfer.

It will be appreciated from the foregoing that although specific embodiments of the value exchange system 500 (Figure 5) and the value exchange machine 100 (Figure 1) are described for purposes of illustration, other embodiments can be implemented without departing from the spirit or scope of this disclosure. For example, in one other embodiment, in addition to providing various services to users via the value exchange machine 100, the system can also provide various functionalities to a remote user operating a general-purpose computer, such as the user computer 520 (Figure 5). In this alternate embodiment, the user can access various on-line web sites to purchase or reserve various products. For example, a user may visit the ticket seller web site 540 to purchase tickets for an event and pay for the tickets with a credit card. In this embodiment, the ticket seller web site 540 then makes the purchase information available to the machine 100 so the user may then visit the machine 100 to receive the actual tickets. In another embodiment, the

user can order the tickets on-line at the ticket seller web site 540 and pay for the tickets by depositing funds into the machine 100 at the time of receipt.

In a further embodiment, a user can access a telephone carrier web site 541 from the user computer 520 (Figure 5), and pre-purchase a long distance calling card or a wireless phone card on-line. The user can pay for the card on-line (with, e.g., a credit card account) and then receive a unique code or PIN once payment is authorized. In one aspect of this embodiment, the user may then visit the machine 100 and enter his/her code to receive the card. In a similar embodiment, the user can reserve the card on-line, but not pay for the card until visiting the machine 100.

In yet another embodiment, long distance minutes may be stored on a particular long distance calling card, much like a "stored value card." In this embodiment, a user can access the telephone carrier web site 541 and pre-purchase additional minutes to put on the card. The user can pay for the additional minutes on line (with, e.g., a credit card account) and then receive a unique code or PIN once payment is confirmed. In one aspect of this embodiment, the user may then visit the machine 100 and enter his/her long distance account number (by, e.g., swiping his/her card) and/or the PIN. The carrier web site 541 can then communicate with the machine 100 and send the corresponding "top up" data to the machine 100. The machine 100 can then add the additional prepaid phone minutes to the user's phone card. In yet another embodiment, communication between the various web sites and the value exchange machines is facilitated by a "host" computer that first receives a communication from the web site and then sends the communication to the respective value exchange machine. These and other changes may be made to the invention in light of the above detailed description.

In still further embodiments, the methods and systems described herein can be used to obtain various types of information. Such information can include, for example, account balance information (e.g., for credit card accounts, checking and savings accounts, cell phone minutes, brokerage accounts, on-line accounts, and the like). Such information can also include salary or other employment information. For example, if a particular employer distributes employee pay in the form of prepaid cash cards, then the employees can utilize the machines 100 to obtain account balance information. Additionally, the employees could utilize the machine 100 in

one or more ways as described above to transfer portions of their wages to other accounts for, e.g., bill payment or a person-to-person money transfer. In yet another embodiment, the employees could use the machine 100 to convert a portion of their cash card to a redeemable cash voucher that can be redeemed for cash or used to purchase goods and/or services at a POS.

The above detailed descriptions of embodiments of the invention are not intended to be exhaustive or to limit the invention to the precise form disclosed above. While specific embodiments of, and examples for, the invention are described above for illustrative purposes, various equivalent modifications are possible within the scope of the invention, as those skilled in the relevant art will recognize. For example, while steps are presented in a given order, alternative embodiments may perform routines having steps in a different order. The teachings of the invention provided herein can be applied to other systems, not necessarily the value exchange system described herein. These and other changes can be made to the invention in light of the above detailed description.

Unless the context clearly requires otherwise, throughout the above description and the following claims, the words "comprise," "comprising," and the like are to be construed in an inclusive sense as opposed to an exclusive or exhaustive sense; that is to say, in the sense of "including, but not limited to." Words using the singular or plural number also include the plural or singular number respectively. Additionally, the words "herein," "above," "below" and words of similar import, when used in this application, shall refer to this application as a whole and not to any particular portions of this application. When the claims use the word "or" in reference to a list of two or more items, that word covers all of the following interpretations of the word: any of the items in the list, all of the items in the list, and any combination of the items in the list. All of the above U.S. patents and applications and other references described above are incorporated herein by reference.

These and other changes can be made to the invention in light of the above detailed description. In general, the terms used in the following claims should not be construed to limit the invention to the specific embodiments disclosed in the specification, unless the above detailed description explicitly defines such terms.

Accordingly, the actual scope of the invention encompasses the disclosed embodiments and all equivalent ways of practicing or implementing the invention under the claims.

While certain aspects of the invention are presented below in certain claim forms, the inventors contemplate the various aspects of the invention in any number of claim forms. For example, if only one aspect of the invention is recited below as embodied in a computer-readable medium, the inventors contemplate that other aspects may likewise be embodied in a computer-readable medium. Accordingly, the inventors reserve the right to add additional claims after filing the application to pursue such additional claim forms for other aspects of the invention. The invention is not limited, except as by the following claims.

The claims defining the invention are as follows:

1. A computer implemented method for transferring funds from a first user to a second user, the method comprising:

5 receiving a request from a first user computer for one or more display pages, the one or more display pages being configured to receive information from the first user related to the transfer of funds from the first user to the second user;

in response to the request, providing the one or more display pages to the first user computer;

10 receiving information from the first user computer via the one or more display pages, the information including an amount of funds to transfer to the second user, an electronic address of the second user, and a source of funds;

receiving an authorization to debit the source of funds for the amount of funds; and

15 in response to receiving the authorization, sending an electronic message to the electronic address of the second user to inform the second user of the amount of funds that has been authorized for transfer to the second user

20 wherein sending an electronic message to the electronic address of the second user includes sending information about the location of one or more value exchange machines configured to dispense the funds to the second user.

2. The method of claim 1, further comprising, in response to receiving the information about the source of funds, sending a request to the source of the funds for authorization to debit the amount of funds from the source of funds.

25

3. The method of claim 1 wherein receiving information about the source of funds includes receiving information about a credit card account of the first user to be used as the source of funds, and wherein the method further comprises, in response to receiving the credit card account information, sending a request to a credit card provider
30 for authorization to debit the amount of funds from the credit card account.

4. The method of claim 1, further comprising:
in response to sending the electronic message to the electronic address of the second user, receiving a request from the second user for the funds; and
in response to receiving the request from the second user, providing the funds
5 to the second user.

5. The method of claim 1 wherein sending an electronic message to the electronic address of the second user includes sending information about the location of one or more value exchange machines configured to dispense the funds to the second
10 user, and wherein the method further comprises:
in response to sending the electronic message, receiving a request from the second user for the funds via one of the value exchange machines; and
in response to receiving the request from the second user, providing the funds to the second user via the one value exchange machine.

6. The method of claim 1 wherein sending an electronic message to the electronic address of the second user includes sending information about one or more retail shopping outlets having value exchange machines configured to dispense the funds to the second user, and wherein the method further comprises:
20 in response to sending the electronic message, receiving a request from the second user for the funds via one of the value exchange machines; and
in response to receiving the request from the second user, providing the funds to the second user via the one value exchange machine.

7. The method of claim 1 wherein sending an electronic message to the electronic address of the second user includes sending a unique code to the second user, and wherein the method further comprises:
in response to sending the electronic message, receiving a request from the second user for the funds, the request including at least a portion of the unique code;
30 and
in response to receiving the request from the second user, providing the funds to the second user.

8. A computer implemented method for transferring funds from a first user to a second user, the method comprising:

receiving a request for one or more display pages from a first user computer, the one or more display pages being configured to receive information from the first user related to the transfer of funds from the first user to the second user;

in response to the request, providing the one or more display pages to the first user computer;

receiving information from the first user computer via the one or more display pages, the information including at least an amount of funds;

receiving an authorization to transfer the amount of the funds from the first user to the second user; and

in response to receiving the authorization, sending a message to the second user to inform the second user of the amount of funds that has been authorized for transfer to the second user

wherein sending a message to the second user includes sending information about a location of one or more value exchange machines configured to dispense the funds to the second user.

9. The method of claim 8, further comprising, in response to receiving the information from the first user computer, sending an electronic request to a financial institution computer for authorization to transfer the amount of funds from the first user to the second user, wherein receiving the authorization to transfer the amount of funds includes receiving an electronic authorization from the financial institution computer.

10. The method of claim 8 wherein receiving information from the first user computer includes receiving information about a source of funds, and wherein the method further comprises, in response to receiving the information about the source of funds, sending a request to the source of funds for authorization to debit the amount of funds from the source of funds.

11. The method of claim 8 wherein receiving information from the first user computer includes receiving information about a credit card account of the first user to be used as a source of funds to be transferred from the first user to the second user, and wherein the method further comprises, in response to receiving the credit card account information, sending a request to a credit card provider for authorization to debit the amount of the funds from the credit card account.

12. The method of claim 8 wherein the information received from the first user computer includes an electronic address of the second user, and wherein sending a message to the second user includes sending an electronic message to the electronic address of the second user.

13. The method of claim 8, further comprising:
in response to sending the message to the second user, receiving a request from the second user for the funds; and
in response to receiving the request from the second user for the funds, providing the funds to the second user.

14. The method of claim 8 further comprising:
in response to sending the message to the second user, receiving a request from the second user via one of the value exchange machines for the funds; and
in response to receiving the request from the second user via the one value exchange machine, providing the funds to the second user via the one value exchange machine.

15. The method of claim 8 wherein sending a message to the second user includes sending information about the location of one or more value exchange machines located in one or more retail shopping outlets, and wherein the method further comprises:
in response to sending the message to the second user, receiving a request from the second user via one of the value exchange machines for the funds; and
in response to receiving the request from the second user via the one value exchange machine, providing the funds to the second user via the one value exchange machine.

16. The method of claim 8 wherein sending a message to the second user includes sending a unique code associated with the transfer of funds from the first user to the second user, and wherein the method further comprises:

5 in response to sending the message to the second user, receiving a request from the second user for the funds, the request from the second user including the unique code; and

in response to receiving the request from the second user including the unique code, providing the funds to the second user.

10 17. A method for transferring funds from a first user to a second user, the method comprising:

providing a first kiosk for performing money-based transactions, the first kiosk including at least a central computer and a user-interface operatively connected to the central computer;

15 receiving second user information from the first user via the user-interface of the first kiosk, the second user information at least partially identifying the second user;

receiving funds information from the first user via the user-interface of the first kiosk, the funds information including at least an amount of funds to transfer from the first user to the second user;

20 sending a request to a remote computer for authorization to transfer the amount of funds to the second user;

receiving an authorization from the remote computer to transfer the amount of funds to the second user; and

25 in response to receiving the authorization, sending a message to the second user to inform the second user of the amount of funds that has been authorized for transfer to the second user

wherein sending a message to the second user includes sending information about at least one of a location of the first kiosk and a location of a second kiosk.

30 18. The method of claim 17 further comprising:

providing the second kiosk for performing money-based transactions, the second kiosk including at least a second central computer, a second user-interface, and a voucher outlet, the second user-interface and the voucher outlet being operatively connected to the second central computer;

in response to sending the message to the second user, receiving a request from the second user via the second user-interface for the funds; and

in response to the request from the second user, dispensing a voucher to the second user via the voucher outlet of the second kiosk, the voucher being redeemable
5 for the amount of the funds.

19. The method of claim 17 wherein sending a message to the second user includes sending a code to the second user, and wherein the method further comprises:

providing the second kiosk for performing money-based transactions, the
10 second kiosk including at least a second central computer, a second user-interface, and a voucher outlet, the second user-interface and the voucher outlet being operatively connected to the second central computer;

in response to sending the message to the second user, receiving a request from the second user via the second user-interface for the funds, the request including at
15 least a portion of the code; and

in response to the request from the second user, dispensing a voucher to the second user via the voucher outlet of the second kiosk, the voucher being redeemable for the amount of the funds.

20 20. A computer implemented method for transferring funds to a recipient, the method comprising:

requesting one or more display pages from a web site, the one or more display pages being configured to receive information related to funds transfers;

in response to the request, receiving the one or more display pages from the
25 web site;

entering information on the one or more display pages, the entered information including at least an amount of funds to be transferred to the recipient; and

sending the one or more display pages back to the web site with the entered information

30 wherein entering information on the one or more display pages includes entering information causing the transferred funds to be made available to the recipient at one or more value exchange machines,

and the method further comprising sending the recipient a location of the one or more value exchange machines at which the transferred funds have been made
35 available.

21. The method of claim 20, further comprising receiving a confirmation that the transfer of funds to the recipient has been authorized.

5 22. The method of claim 20, further comprising:
receiving a confirmation that the transfer of funds to the recipient has been authorized; and
receiving a notification that the recipient has received the funds.

10 23. The method of claim 20 wherein requesting the one or more display pages from the web site includes requesting at least a first display page via a user computer, wherein receiving the one or more display pages includes receiving and displaying the first display page on a screen of the user computer, and wherein entering information on the one or more display pages includes entering a recipient name and a
15 recipient electronic address into one or more fields on the first display page.

24. The method of claim 20 wherein requesting the one or more display pages from the web site includes requesting at least a first display page via a user computer, wherein receiving the one or more display pages includes receiving and
20 displaying the first display page on a screen of the user computer, and wherein entering information on the one or more display pages includes entering a recipient name, a recipient telephone number, and a source of the funds into one or more fields on the first display page.

25 25. The method of claim 20 wherein requesting the one or more display pages from the web site includes requesting at least a first display page via a user computer, wherein receiving the one or more display pages includes receiving and displaying the first display page on a screen of the user computer, and wherein entering
information on the one or more display pages includes entering a recipient email address
30 and a recipient locale, the recipient locale at least generally defining a region in which the recipient lives.

26. The method of claim 20 wherein entering information on the one or more display pages includes entering a recipient email address and a recipient locale, the recipient locale at least generally defining a region in which the recipient lives, and wherein the method further comprises receiving a notification that the recipient has
5 received the funds from a value exchange machine located at least proximate to the recipient locale.

27. The method of claim 20 wherein requesting the one or more display pages from the web site includes requesting at least a first display page via a user
10 computer, wherein receiving the one or more display pages includes receiving and displaying the first display page on a screen of the user computer, and wherein entering information on the one or more display pages includes entering a recipient email address and a credit card account number, the credit card account number identifying an account intended to be a source of the funds.

15 28. A computer-readable medium containing computer-executable instructions, the computer-executable instructions causing a computer to transfer funds from a first user to a second user by a method comprising:

receiving a request for one or more display pages from a first user computer,
20 the one or more display pages being configured to receive information from the first user related to the transfer of the funds from the first user to the second user;

in response to the request, providing the one or more display pages to the first user computer;

receiving information from the first user computer via the one or more display
25 pages, the information including at least an amount of the funds;

receiving an authorization to transfer the amount of the funds from the first user to the second user; and

in response to receiving the authorization, sending a message to a second user computer to inform the second user of the amount of the funds that has been authorized
30 for transfer to the second user

wherein sending a message to a second user computer includes sending a location of one or more value exchange machines configured to dispense the transferred funds to the second user.

29. A computer-readable medium containing a display page configured to receive information from a user related to a transfer of funds from the user to a recipient, the display page comprising:

a recipient address field configured to receive an address of the recipient;

5 an amount field configured to receive an amount of the funds to be transferred to the recipient;

a source field configured to receive an account number identifying an account to be debited the amount of the funds, wherein the information received on the display page is used to implement a transfer of funds to the recipient at one or more value exchange machines; and

10 wherein a message is sent by an associated website to the address of the recipient to inform the recipient of the location of the one or more value exchange machines.

30. A computer system for transferring funds from a first user to a second user, the computer system comprising:

means for receiving a request for one or more display pages from a first user computer, the one or more display pages being configured to receive information from the first user related to the transfer of the funds from the first user to the second user;

20 means for providing the one or more display pages to the first user computer in response to the request;

means for receiving information from the first user computer via the one or more display pages, the received information including at least an amount of the funds;

25 means for requesting an authorization to transfer the amount of the funds from the first user to the second user; and

means for sending a message to a second user computer in response to receiving the authorization, the message configured to inform the second user of the amount of the funds that has been authorized for transfer to the second user

30 wherein the means for sending a message is further operable to include in the message information about a location of a value exchange machine configured to dispense the transferred funds to the second user.

31. A computer-implemented method for transferring funds, the method substantially as hereinbefore described with reference to any one of the embodiments as that embodiment is shown in the accompanying drawings.

35

32. A method for transferring funds, the method substantially as hereinbefore described with reference to any one of the embodiments as that embodiment is shown in the accompanying drawings.

5

33. A computer system for transferring funds, the system substantially as hereinbefore described with reference to any one of the embodiments as that embodiment is shown in the accompanying drawings.

10

Dated 25 February, 2008

Coinstar, Inc.

Patent Attorneys for the Applicant/Nominated Person

SPRUSON & FERGUSON

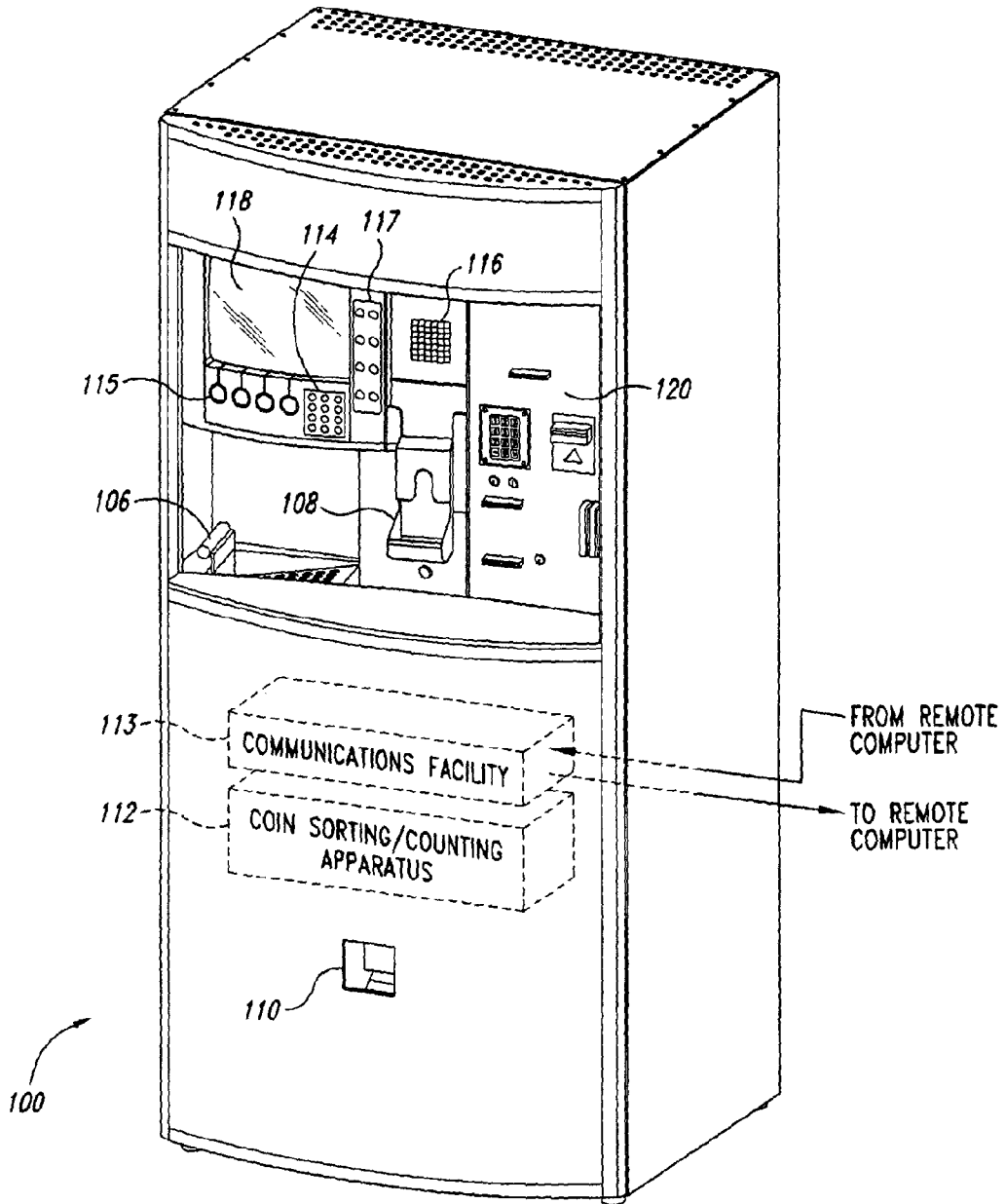

Fig. 1

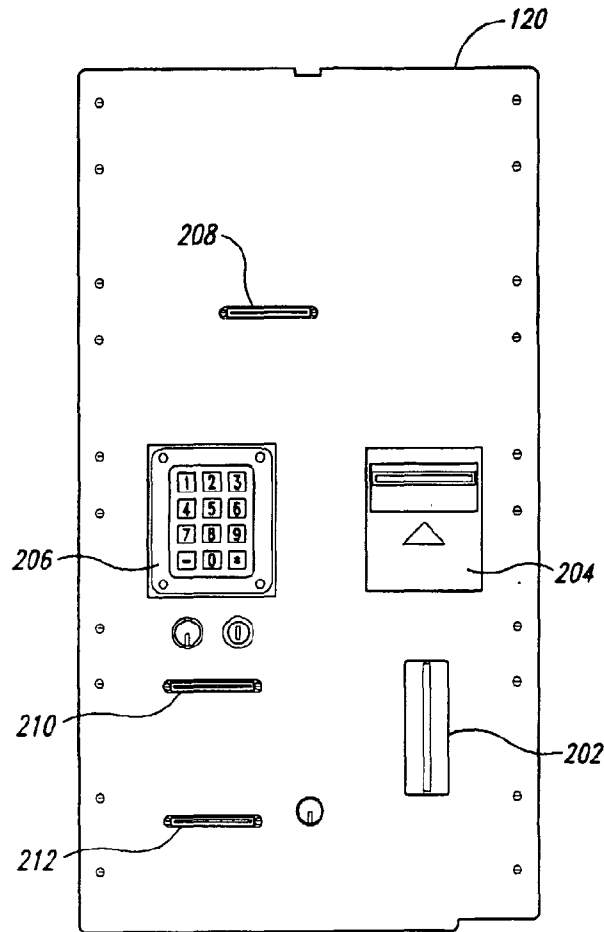
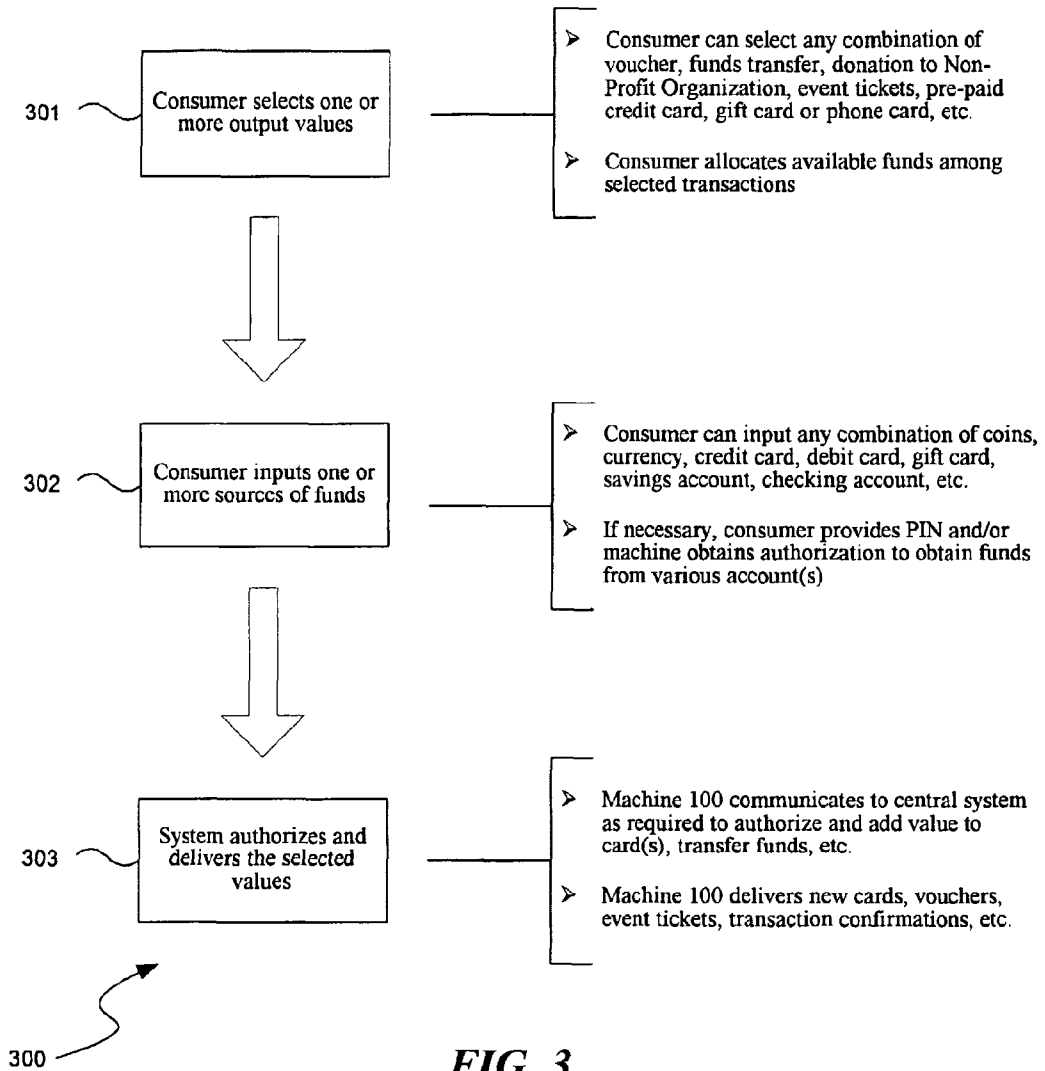

Fig. 2



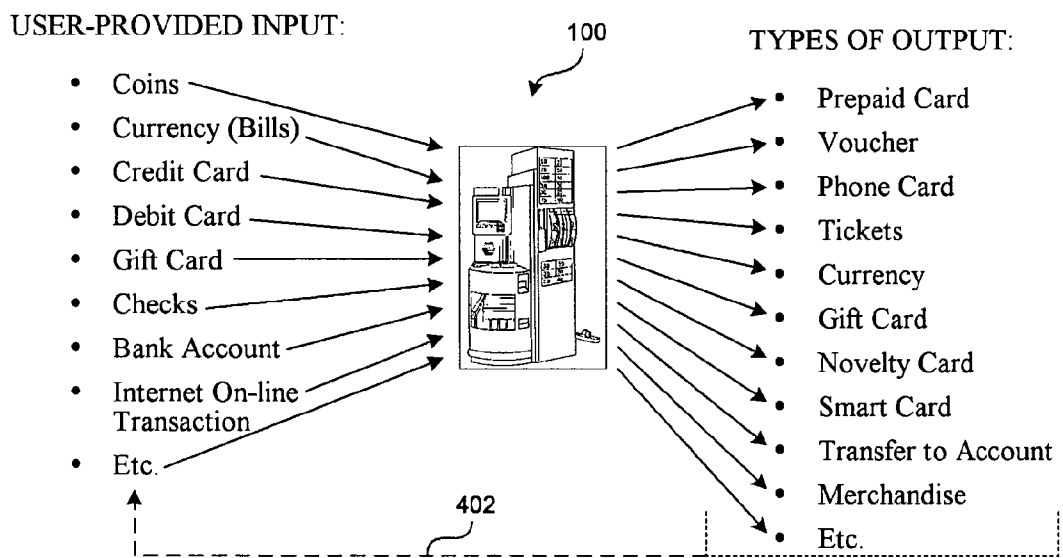

FIG. 4

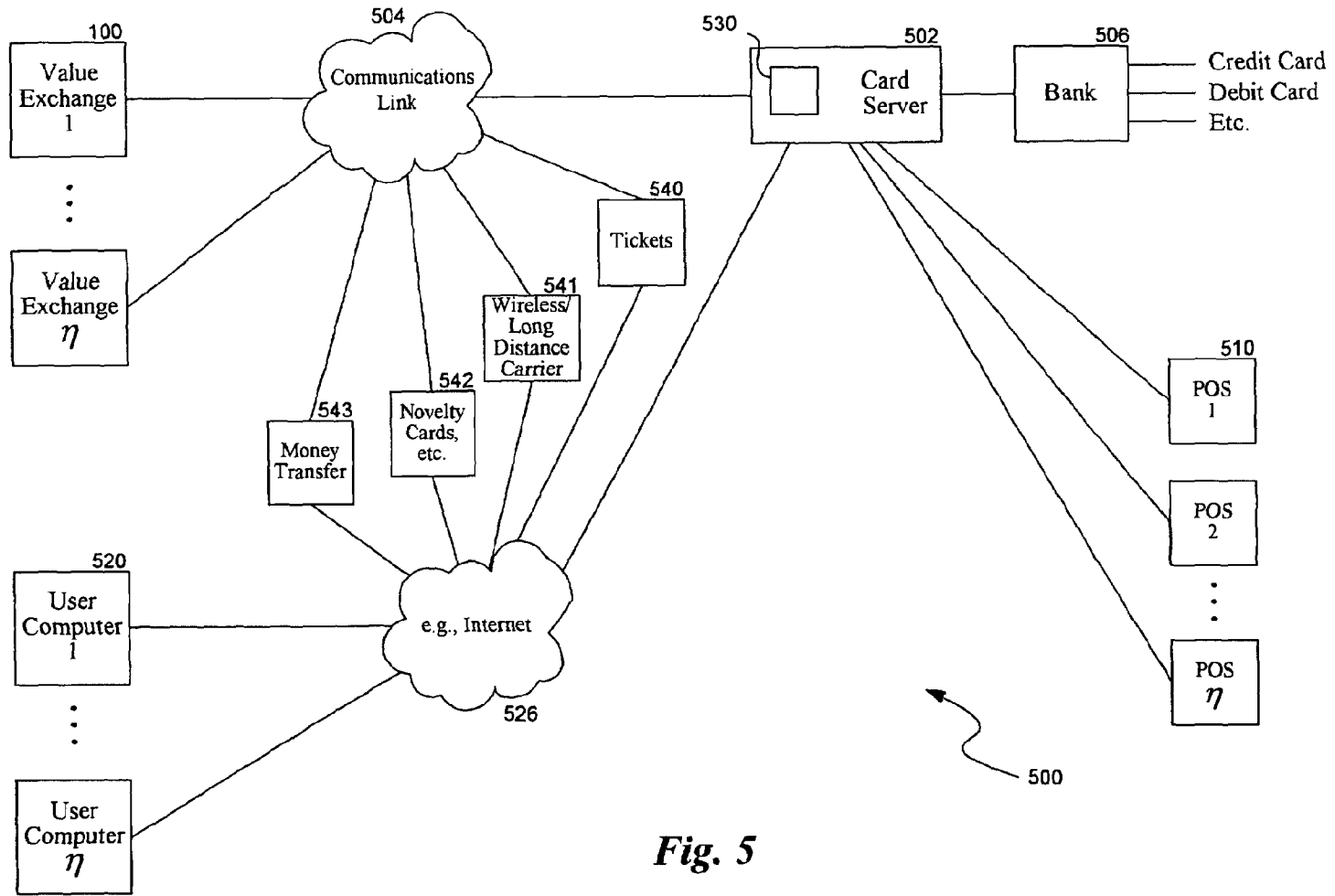

Fig. 5

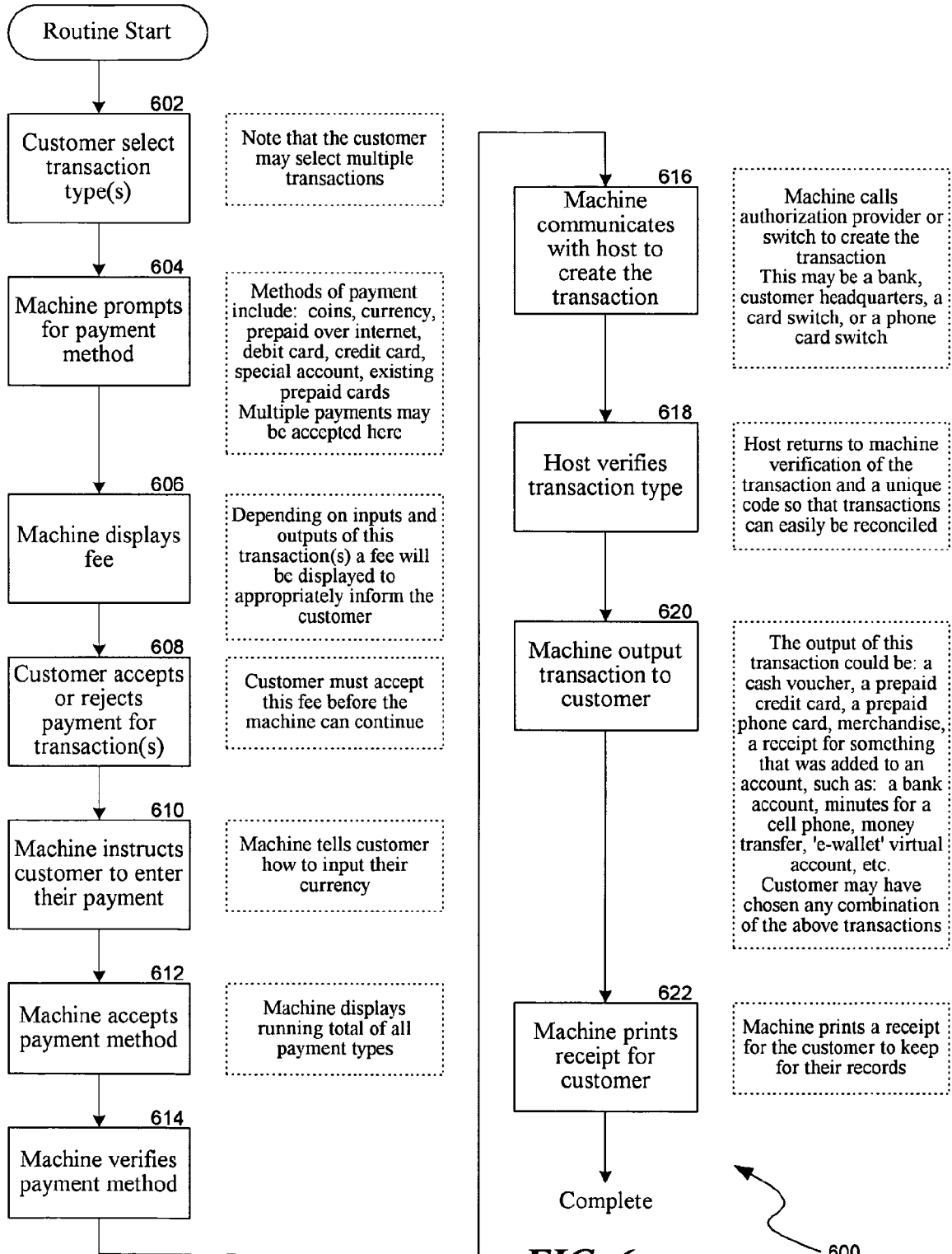

FIG. 6

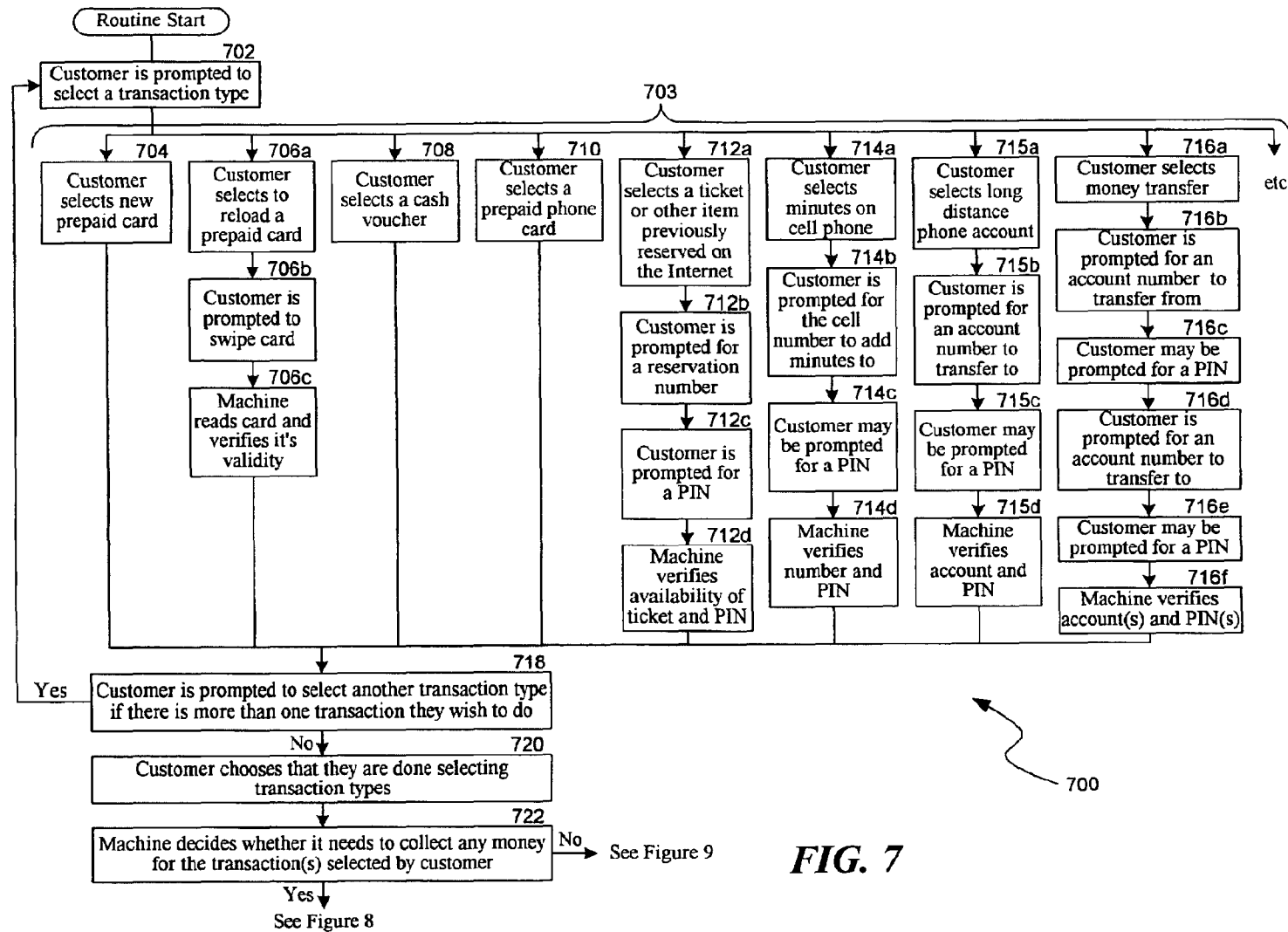

FIG. 7

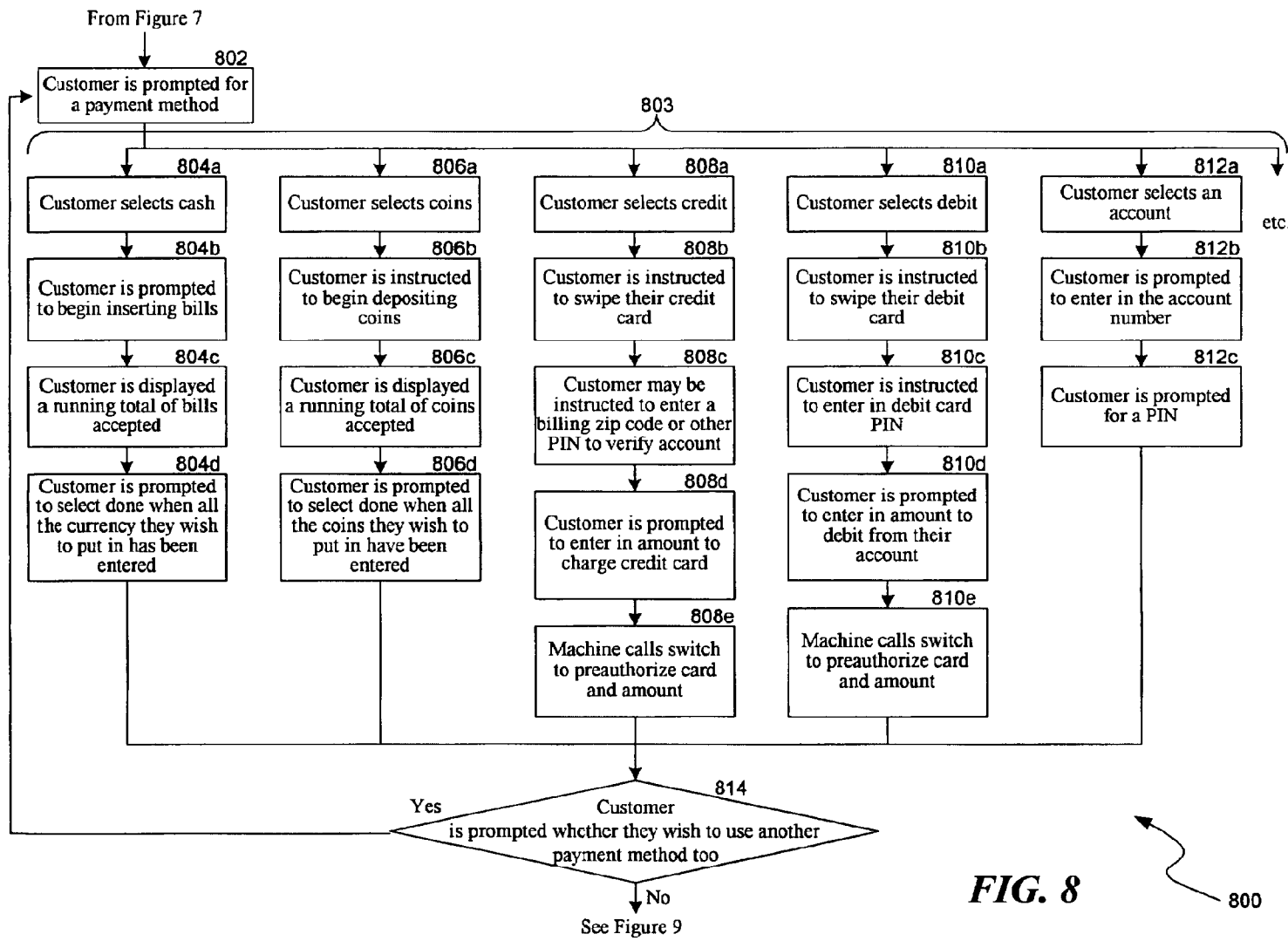

FIG. 8

800

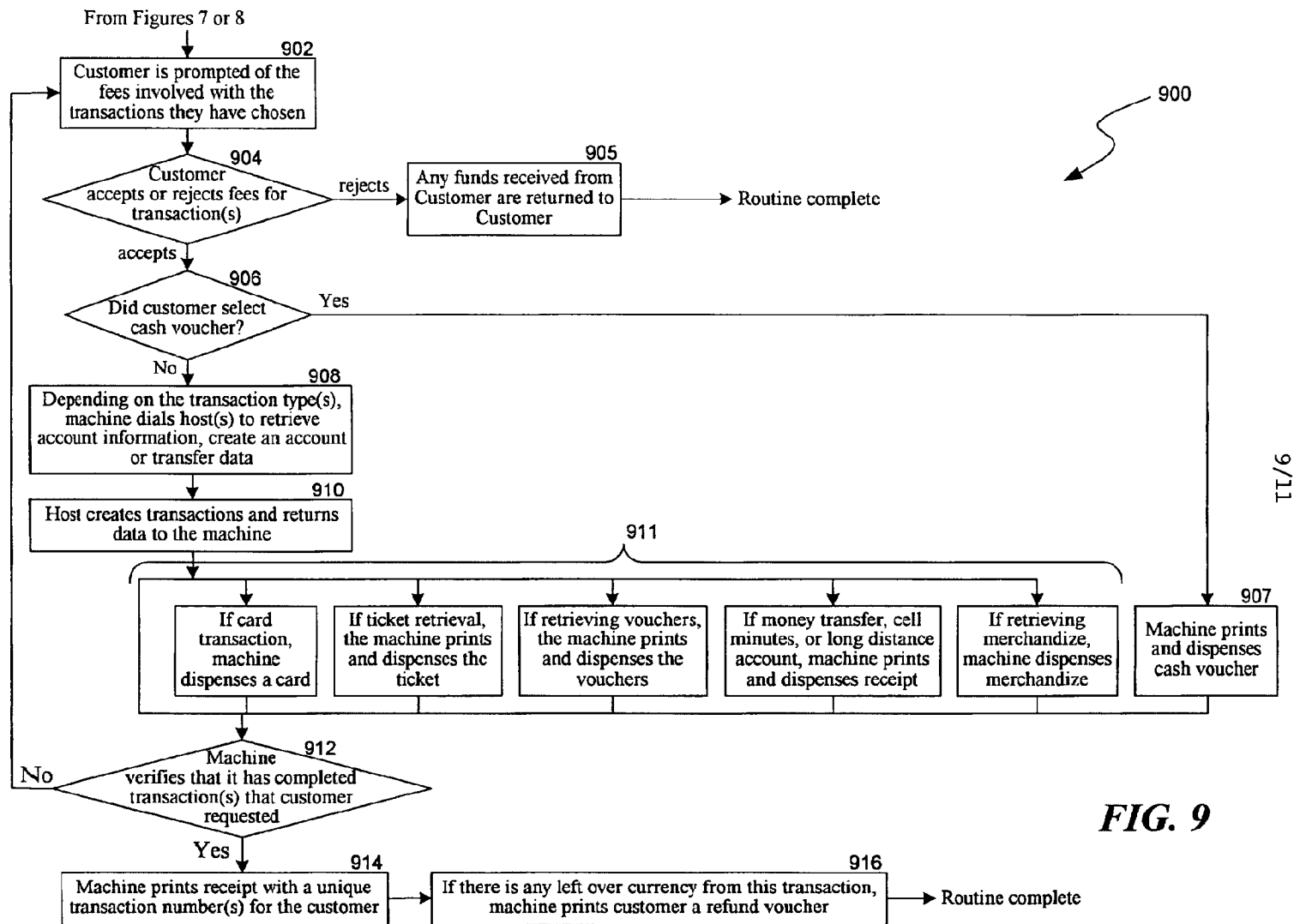

FIG. 9

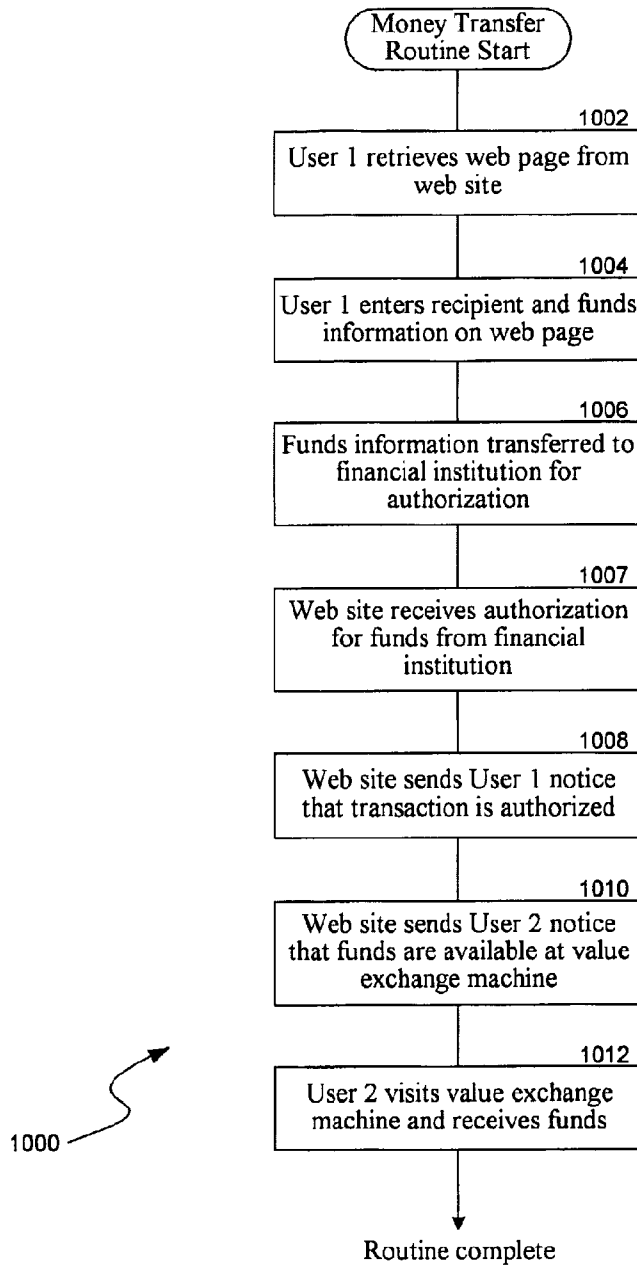

FIG. 10

**PERSON-TO-PERSON
MONEY TRANSFER**

\$ Amount you would like to transfer: 1102

Source of Funds:

VISA®	<input checked="" type="checkbox"/>	Acct #	<input type="text" value="12041188"/>	PIN	<input type="text" value="****"/>	} 1104
Mastercard®	<input type="checkbox"/>	Acct #	<input type="text"/>	PIN	<input type="text"/>	
Bank debit card	<input type="checkbox"/>	Acct #	<input type="text"/>	PIN	<input type="text"/>	
Other _____	<input type="checkbox"/>	Acct #	<input type="text"/>	PIN	<input type="text"/>	

Name of Recipient: 1106

Electronic Address of Recipient:

Email Address:	<input checked="" type="checkbox"/>	<input type="text" value="jsmith@weblink.com"/>	} 1108
Phone Number:	<input type="checkbox"/>	<input type="text"/>	
Pager Number:	<input type="checkbox"/>	<input type="text"/>	
Other: _____	<input type="checkbox"/>	<input type="text"/>	

1110

1100

Fig. 11