



- (51) **International Patent Classification:**  
A61B 18/14 (2006.01) A61B 18/00 (2006.01)  
A61B 17/00 (2006.01)
- (21) **International Application Number:**  
PCT/US2014/040473
- (22) **International Filing Date:**  
2 June 2014 (02.06.2014)
- (25) **Filing Language:** English
- (26) **Publication Language:** English
- (30) **Priority Data:**  
13/911,387 6 June 2013 (06.06.2013) US
- (71) **Applicant:** ETHICON ENDO-SURGERY, INC.  
[US/US]; 4545 Creek Road, Cincinnati, Ohio 45242 (US).
- (72) **Inventors:** WORRELL, Barry C.; 1647 Lago Mar Drive,  
Centerville, Ohio 45458 (US). GAGEL, Jeffrey C.; 6205  
Pintail Court, Loveland, Ohio 45140 (US). MILLER,  
Matthew C.; 2221 Washington Ave, Cincinnati, Ohio  
45212 (US).
- (74) **Agents:** PLANTZ, Bernard F. et al.; Johnson & Johnson,  
One Johnson & Johnson Plaza, New Brunswick, New Jer-  
sey 08933 (US).
- (81) **Designated States** (unless otherwise indicated, for every  
kind of national protection available): AE, AG, AL, AM,  
AO, AT, AU, AZ, BA, BB, BG, BH, BN, BR, BW, BY,

BZ, CA, CH, CL, CN, CO, CR, CU, CZ, DE, DK, DM,  
DO, DZ, EC, EE, EG, ES, FI, GB, GD, GE, GH, GM, GT,  
HN, HR, HU, ID, IL, IN, IR, IS, JP, KE, KG, KN, KP, KR,  
KZ, LA, LC, LK, LR, LS, LT, LU, LY, MA, MD, ME,  
MG, MK, MN, MW, MX, MY, MZ, NA, NG, NI, NO, NZ,  
OM, PA, PE, PG, PH, PL, PT, QA, RO, RS, RU, RW, SA,  
SC, SD, SE, SG, SK, SL, SM, ST, SV, SY, TH, TJ, TM,  
TN, TR, TT, TZ, UA, UG, US, UZ, VC, VN, ZA, ZM,  
ZW.

- (84) **Designated States** (unless otherwise indicated, for every  
kind of regional protection available): ARIPO (BW, GH,  
GM, KE, LR, LS, MW, MZ, NA, RW, SD, SL, SZ, TZ,  
UG, ZM, ZW), Eurasian (AM, AZ, BY, KG, KZ, RU, TJ,  
TM), European (AL, AT, BE, BG, CH, CY, CZ, DE, DK,  
EE, ES, FI, FR, GB, GR, HR, HU, IE, IS, IT, LT, LU, LV,  
MC, MK, MT, NL, NO, PL, PT, RO, RS, SE, SI, SK, SM,  
TR), OAPI (BF, BJ, CF, CG, CI, CM, GA, GN, GQ, GW,  
KM, ML, MR, NE, SN, TD, TG).

**Declarations under Rule 4.17:**

- as to the identity of the inventor (Rule 4.17(i))
- as to applicant's entitlement to apply for and be granted a  
patent (Rule 4.17(ii))
- as to the applicant's entitlement to claim the priority of the  
earlier application (Rule 4.17(iii))

[Continued on next page]

(54) **Title:** SURGICAL INSTRUMENT WITH MODULAR MOTOR

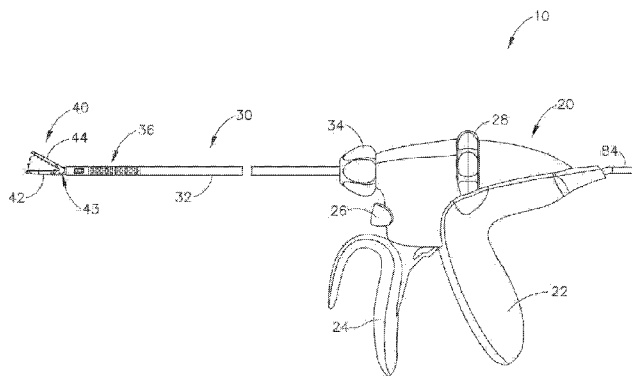

Fig. 1

(57) **Abstract:** An apparatus for operating on tissue comprises a handpiece, an elongate shaft, an end effector, a firing beam, and a modular motor. The end effector has a pair of jaws configured to open and close upon tissue. The firing beam comprises a blade insert with a sharp edge operable to sever tissue captured within the end effector. The modular motor is insertable into the handpiece. The modular motor comprises a drive gear that engages a plurality of components disposed within the handpiece. Rotation of the drive gear drives longitudinal translation of the firing beam within the elongate shaft. Longitudinal translation of the firing beam opens and closes the jaws of the end effector relative to tissue. Longitudinal translation of the firing beam also severs tissue captured between closed jaws of the end effector.



**Published:**

— *with international search report (Art. 21(3))*

## SURGICAL INSTRUMENT WITH MODULAR MOTOR

## BACKGROUND

[0001] A variety of surgical instruments include a tissue cutting element and one or more elements that transmit radio frequency (RF) energy to tissue (e.g., to coagulate or seal the tissue). An example of such an electrosurgical instrument is the ENSEAL® Tissue Sealing Device by Ethicon Endo-Surgery, Inc., of Cincinnati, Ohio. Further examples of such devices and related concepts are disclosed in U.S. Pat. No. 6,500,176 entitled “Electrosurgical Systems and Techniques for Sealing Tissue,” issued December 31, 2002, the disclosure of which is incorporated by reference herein; U.S. Pat. No. 7,112,201 entitled “Electrosurgical Instrument and Method of Use,” issued September 26, 2006, the disclosure of which is incorporated by reference herein; U.S. Pat. No. 7,125,409, entitled “Electrosurgical Working End for Controlled Energy Delivery,” issued October 24, 2006, the disclosure of which is incorporated by reference herein; U.S. Pat. No. 7,169,146 entitled “Electrosurgical Probe and Method of Use,” issued January 30, 2007, the disclosure of which is incorporated by reference herein; U.S. Pat. No. 7,186,253, entitled “Electrosurgical Jaw Structure for Controlled Energy Delivery,” issued March 6, 2007, the disclosure of which is incorporated by reference herein; U.S. Pat. No. 7,189,233, entitled “Electrosurgical Instrument,” issued March 13, 2007, the disclosure of which is incorporated by reference herein; U.S. Pat. No. 7,220,951, entitled “Surgical Sealing Surfaces and Methods of Use,” issued May 22, 2007, the disclosure of which is incorporated by reference herein; U.S. Pat. No. 7,309,849, entitled “Polymer Compositions Exhibiting a PTC Property and Methods of Fabrication,” issued December 18, 2007, the disclosure of which is incorporated by reference herein; U.S. Pat. No. 7,311,709, entitled “Electrosurgical Instrument and Method of Use,” issued December 25, 2007, the disclosure of which is incorporated by reference herein; U.S. Pat. No.

7,354,440, entitled "Electrosurgical Instrument and Method of Use," issued April 8, 2008, the disclosure of which is incorporated by reference herein; U.S. Pat. No. 7,381,209, entitled "Electrosurgical Instrument," issued June 3, 2008, the disclosure of which is incorporated by reference herein.

[0002] Additional examples of electrosurgical cutting instruments and related concepts are disclosed in U.S. Pub. No. 2011/0087218, entitled "Surgical Instrument Comprising First and Second Drive Systems Actuable by a Common Trigger Mechanism," published April 14, 2011, the disclosure of which is incorporated by reference herein; U.S. Pub. No. 2012/0083783, entitled "Surgical Instrument with Jaw Member," published April 5, 2012, the disclosure of which is incorporated by reference herein; U.S. Pub. No. 2012/0116379, entitled "Motor Driven Electrosurgical Device with Mechanical and Electrical Feedback," published May 10, 2012, the disclosure of which is incorporated by reference herein; U.S. Pub. No. 2012/0078243, entitled "Control Features for Articulating Surgical Device," published March 29, 2012, the disclosure of which is incorporated by reference herein; U.S. Pub. No. 2012/0078247, entitled "Articulation Joint Features for Articulating Surgical Device," published March 29, 2012, the disclosure of which is incorporated by reference herein; U.S. Pub. No. 2013/0030428, entitled "Surgical Instrument with Multi-Phase Trigger Bias," published January 31, 2013, the disclosure of which is incorporated by reference herein; and U.S. Pub. No. 2013/0023868, entitled "Surgical Instrument with Contained Dual Helix Actuator Assembly," published January 31, 2013, the disclosure of which is incorporated by reference herein.

[0003] While a variety of surgical instruments have been made and used, it is believed that no one prior to the inventors has made or used the invention described in the appended claims.

#### BRIEF DESCRIPTION OF THE DRAWINGS

[0004] While the specification concludes with claims which particularly point out and distinctly claim this technology, it is believed this technology will be better understood from the following description of certain examples taken in conjunction with the

accompanying drawings, in which like reference numerals identify the same elements and in which:

- [0005] FIG. 1 depicts a side elevational view of an exemplary electro-surgical medical instrument;
- [0006] FIG. 2 depicts a perspective view of the end effector of the instrument of FIG. 1, in an open configuration;
- [0007] FIG. 3 depicts another perspective view of the end effector of the instrument of FIG. 1, in an open configuration;
- [0008] FIG. 4 depicts a cross-sectional end view of the end effector of FIG. 2, in a closed configuration and with the blade in a distal position;
- [0009] FIG. 5 depicts a partial perspective view of the distal end of an exemplary alternative firing beam suitable for incorporation in the instrument of FIG. 1;
- [00010] FIG. 6 depicts a side elevational view of an exemplary variation of the instrument of FIG. 1, with a first portion of a body of the instrument removed and an exemplary modular motor in a first position;
- [00011] FIG. 7 depicts a side elevational view of the instrument of FIG. 6 with the first portion of the body of the instrument removed and the modular motor in a second position;
- [00012] FIG. 8 depicts a perspective view of the instrument of FIG. 6 with the first portion of the body of the instrument removed and the modular motor in the second position;
- [00013] FIG. 9 depicts a perspective view of the modular motor of FIG. 6;
- [00014] FIG. 10 depicts a detailed perspective view of the modular motor of FIG. 6;
- [00015] FIG. 11 depicts a perspective view of a plurality of components of the instrument of FIG. 6 engaged with the modular motor, with an end effector of the instrument in an open position; and

[00016] FIG. 12 depicts a perspective view of a plurality of components of the instrument of FIG. 6 engaged with the modular motor, with the end effector in a closed position.

[00017] The drawings are not intended to be limiting in any way, and it is contemplated that various embodiments of the technology may be carried out in a variety of other ways, including those not necessarily depicted in the drawings. The accompanying drawings incorporated in and forming a part of the specification illustrate several aspects of the present technology, and together with the description serve to explain the principles of the technology; it being understood, however, that this technology is not limited to the precise arrangements shown.

#### DETAILED DESCRIPTION

[00018] The following description of certain examples of the technology should not be used to limit its scope. Other examples, features, aspects, embodiments, and advantages of the technology will become apparent to those skilled in the art from the following description, which is by way of illustration, one of the best modes contemplated for carrying out the technology. As will be realized, the technology described herein is capable of other different and obvious aspects, all without departing from the technology. Accordingly, the drawings and descriptions should be regarded as illustrative in nature and not restrictive.

[00019] It is further understood that any one or more of the teachings, expressions, embodiments, examples, etc. described herein may be combined with any one or more of the other teachings, expressions, embodiments, examples, etc. that are described herein. The following-described teachings, expressions, embodiments, examples, etc. should therefore not be viewed in isolation relative to each other. Various suitable ways in which the teachings herein may be combined will be readily apparent to those of ordinary skill in the art in view of the teachings herein. Such modifications and variations are intended to be included within the scope of the claims.

[00020] For clarity of disclosure, the terms “proximal” and “distal” are defined herein relative to a surgeon or other operator grasping a surgical instrument having a distal surgical end effector. The term “proximal” refers the position of an element closer to the

surgeon or other operator and the term “distal” refers to the position of an element closer to the surgical end effector of the surgical instrument and further away from the surgeon or other operator.

[00021] I. Exemplary Electrosurgical Device with Articulation Feature

[00022] FIGS. 1-4 show an exemplary electrosurgical instrument (10) that is constructed and operable in accordance with at least some of the teachings of U.S. Pat. No. 6,500,176; U.S. Pat. No. 7,112,201; U.S. Pat. No. 7,125,409; U.S. Pat. No. 7,169,146; U.S. Pat. No. 7,186,253; U.S. Pat. No. 7,189,233; U.S. Pat. No. 7,220,951; U.S. Pat. No. 7,309,849; U.S. Pat. No. 7,311,709; U.S. Pat. No. 7,354,440; U.S. Pat. No. 7,381,209; U.S. Pub. No. 2011/0087218; U.S. Pub. No. 2012/0083783; U.S. Pub. No. 2012/0116379; U.S. Pub. No. 2012/0078243; U.S. Pub. No. 2012/0078247; U.S. Pub. No. 2013/0030428; and/or U.S. Pub. No. 2013/0023868. As described therein and as will be described in greater detail below, electrosurgical instrument (10) is operable to cut tissue and seal or weld tissue (e.g., a blood vessel, etc.) substantially simultaneously. In other words, electrosurgical instrument (10) operates similar to an endocutter type of stapler, except that electrosurgical instrument (10) provides tissue welding through application of bipolar RF energy instead of providing lines of staples to join tissue. It should also be understood that electrosurgical instrument (10) may have various structural and functional similarities with the ENSEAL® Tissue Sealing Device by Ethicon Endo-Surgery, Inc., of Cincinnati, Ohio. Furthermore, electrosurgical instrument (10) may have various structural and functional similarities with the devices taught in any of the other references that are cited and incorporated by reference herein. To the extent that there is some degree of overlap between the teachings of the references cited herein, the ENSEAL® Tissue Sealing Device by Ethicon Endo-Surgery, Inc., of Cincinnati, Ohio, and the following teachings relating to electrosurgical instrument (10), there is no intent for any of the description herein to be presumed as admitted prior art. Several teachings below will in fact go beyond the scope of the teachings of the references cited herein and the ENSEAL® Tissue Sealing Device by Ethicon Endo-Surgery, Inc., of Cincinnati, Ohio.

[00023] A. Exemplary Handpiece and Shaft

[00024] Electrosurgical instrument (10) of the present example includes a handpiece (20), a shaft (30) extending distally from handpiece (20), and an end effector (40) disposed at a distal end of shaft (30). Handpiece (20) of the present example includes a pistol grip (22), a pivoting trigger (24), an activation button (26), and an articulation control (28). Trigger (24) is pivotable toward and away from pistol grip (22) to selectively actuate end effector (40) as will be described in greater detail below. Activation button (26) is operable to selectively activate RF circuitry that is in communication with end effector (40), as will also be described in greater detail below. In some versions, activation button (26) also serves as a mechanical lockout against trigger (24), such that trigger (24) cannot be fully actuated unless button (26) is being pressed simultaneously. Examples of how such a lockout may be provided are disclosed in one or more of the references cited herein. In addition or in the alternative, trigger (24) may serve as an electrical and/or mechanical lockout against button (26), such that button (26) cannot be effectively activated unless trigger (24) is being squeezed simultaneously. It should be understood that pistol grip (22), trigger (24), and button (26) may be modified, substituted, supplemented, etc. in any suitable way, and that the descriptions of such components herein are merely illustrative.

[00025] Shaft (30) of the present example includes a rigid outer sheath (32) and an articulation section (36). Articulation section (36) is operable to selectively laterally deflect end effector (40) at various angles relative to the longitudinal axis defined by sheath (32). In some versions, articulation section (36) and/or some other portion of outer sheath (32) includes a flexible outer sheath (e.g., a heat shrink tube, etc.) disposed about its exterior. Articulation section (36) of shaft (30) may take a variety of forms. By way of example only, articulation section (36) may be configured in accordance with one or more teachings of U.S. Pub. No. 2012/0078247, the disclosure of which is incorporated by reference herein. As another merely illustrative example, articulation section (36) may be configured in accordance with one or more teachings of U.S. Pub. No. 2012/0078248, entitled "Articulation Joint Features for Articulating Surgical Device," published March 29, 2012, the disclosure of which is incorporated by reference herein. Various other suitable forms that articulation section (36) may take will be apparent to those of ordinary skill in the art in view of the teachings herein. It should



also be understood that some versions of instrument (10) may simply lack articulation section (36).

[00026] In some versions, shaft (30) is also rotatable about the longitudinal axis defined by sheath (32), relative to handpiece (20), via a knob (34). Such rotation may provide rotation of end effector (40) and shaft (30) unitarily. In some other versions, knob (34) is operable to rotate end effector (40) without rotating articulation section (36) or any portion of shaft (30) that is proximal of articulation section (36). As another merely illustrative example, electrosurgical instrument (10) may include one rotation control that provides rotatability of shaft (30) and end effector (40) as a single unit; and another rotation control that provides rotatability of end effector (40) without rotating articulation section (36) or any portion of shaft (30) that is proximal of articulation section (36). Other suitable rotation schemes will be apparent to those of ordinary skill in the art in view of the teachings herein. Of course, rotatable features may simply be omitted if desired.

[00027] Articulation control (28) of the present example is operable to selectively control articulation section (36) of shaft (30), to thereby selectively laterally deflect end effector (40) at various angles relative to the longitudinal axis defined by shaft (30). While articulation control (28) is in the form of a rotary dial in the present example, it should be understood that articulation control (28) may take numerous other forms. By way of example only, some merely illustrative forms that articulation control (28) and other components of handpiece (20) may take are disclosed in U.S. Pub. No. 2012/0078243, the disclosure of which is incorporated by reference herein; in U.S. Pub. No. 2012/0078244, entitled "Control Features for Articulating Surgical Device," published March 29, 2012, the disclosure of which is incorporated by reference herein; and in U.S. Pub. No. 2013/0023868, the disclosure of which is incorporated by reference herein. Still other suitable forms that articulation control (28) may take will be apparent to those of ordinary skill in the art in view of the teachings herein. It should also be understood that some versions of instrument (10) may simply lack an articulation control (28).

[00028] B. Exemplary End Effector

[00029] End effector (40) of the present example comprises a first jaw (42) and a second jaw (44). In the present example, first jaw (42) is substantially fixed relative to shaft (30); while second jaw (44) pivots relative to shaft (30), toward and away from first jaw (42). Use of the term “pivot” should not be read as necessarily requiring pivotal movement about a fixed axis. In some versions, second jaw (44) pivots about an axis that is defined by a pin (or similar feature) that slides along an elongate slot or channel as second jaw (44) moves toward first jaw (42). In such versions, the pivot axis translates along the path defined by the slot or channel while second jaw (44) simultaneously pivots about that axis. It should be understood that such sliding/translating pivotal movement is encompassed within terms such as “pivot,” “pivots,” “pivotal,” “pivotable,” “pivoting,” and the like. Of course, some versions may provide pivotal movement of second jaw (44) about an axis that remains fixed and does not translate within a slot or channel, etc.

[00030] In some versions, actuators such as rods or cables, etc., may extend through sheath (32) and be joined with second jaw (44) at a pivotal coupling (43), such that longitudinal movement of the actuator rods/cables/etc. through shaft (30) provides pivoting of second jaw (44) relative to shaft (30) and relative to first jaw (42). Of course, jaws (42, 44) may instead have any other suitable kind of movement and may be actuated in any other suitable fashion. By way of example only, and as will be described in greater detail below, jaws (42, 44) may be actuated and thus closed by longitudinal translation of a firing beam (60), such that actuator rods/cables/etc. may simply be eliminated in some versions.

[00031] As best seen in FIGS. 2-4, first jaw (42) defines a longitudinally extending elongate slot (46); while second jaw (44) also defines a longitudinally extending elongate slot (48). In addition, the top side of first jaw (42) presents a first electrode surface (50); while the underside of second jaw (44) presents a second electrode surface (52). Electrode surfaces (50, 52) are in communication with an electrical source (80) via one or more conductors (not shown) that extend along the length of shaft (30). These conductors are coupled with electrical source (80) and a controller (82) via a cable (84), which extends proximally from handpiece (20). Electrical source (80) is operable to deliver RF energy to first electrode surface (50) at an active polarity while second

electrode surface (52) serves as a reference/return passive electrode, such that RF current flows between electrode surfaces (50, 52) and thereby through tissue captured between jaws (42, 44). There are instances where the active signal crosses zero potential that the reference is at the same potential so there is no current flow. In some versions, firing beam (60) serves as an electrical conductor that cooperates with electrode surfaces (50, 52) (e.g., as a ground return) for delivery of bipolar RF energy captured between jaws (42, 44). Electrical source (80) may be external to electrosurgical instrument (10) or may be integral with electrosurgical instrument (10) (e.g., in handpiece (20), etc.), as described in one or more references cited herein or otherwise. A controller (82) regulates delivery of power from electrical source (80) to electrode surfaces (50, 52). Controller (82) may also be external to electrosurgical instrument (10) or may be integral with electrosurgical instrument (10) (e.g., in handpiece (20), etc.), as described in one or more references cited herein or otherwise. It should also be understood that electrode surfaces (50, 52) may be provided in a variety of alternative locations, configurations, and relationships.

[00032] By way of example only, power source (80) and/or controller (82) may be configured in accordance with at least some of the teachings of U.S. Provisional Pat. App. No. 61/550,768, entitled "Medical Instrument," filed October 24, 2011, the disclosure of which is incorporated by reference herein; U.S. Pub. No. 2011/0082486, entitled "Devices and Techniques for Cutting and Coagulating Tissue," published April 7, 2011, the disclosure of which is incorporated by reference herein; U.S. Pub. No. 2011/0087212, entitled "Surgical Generator for Ultrasonic and Electrosurgical Devices," published April 14, 2011, the disclosure of which is incorporated by reference herein; U.S. Pub. No. 2011/0087213, entitled "Surgical Generator for Ultrasonic and Electrosurgical Devices," published April 14, 2011, the disclosure of which is incorporated by reference herein; U.S. Pub. No. 2011/0087214, entitled "Surgical Generator for Ultrasonic and Electrosurgical Devices," published April 14, 2011, the disclosure of which is incorporated by reference herein; U.S. Pub. No. 2011/0087215, entitled "Surgical Generator for Ultrasonic and Electrosurgical Devices," published April 14, 2011, the disclosure of which is incorporated by reference herein; U.S. Pub. No. 2011/0087216, entitled "Surgical Generator for Ultrasonic and Electrosurgical Devices,"

published April 14, 2011, the disclosure of which is incorporated by reference herein; and/or U.S. Pub. No. 2011/0087217, entitled "Surgical Generator for Ultrasonic and Electrosurgical Devices," published April 14, 2011, the disclosure of which is incorporated by reference herein. Other suitable configurations for power source (80) and controller (82) will be apparent to those of ordinary skill in the art in view of the teachings herein.

[00033] As best seen in FIG. 4, the lower side of first jaw (42) includes a longitudinally extending recess (58) adjacent to slot (46); while the upper side of second jaw (44) includes a longitudinally extending recess (59) adjacent to slot (48). FIG. 2 shows the upper side of first jaw (42) including a plurality of teeth serrations (55). It should be understood that the lower side of second jaw (44) may include complementary serrations that nest with serrations (55), to enhance gripping of tissue captured between jaws (42, 44) without necessarily tearing the tissue. In other words, it should be understood that serrations may be generally blunt or otherwise atraumatic. FIG. 3 shows an example of serrations (56) in first jaw (42) as mainly recesses; with serrations (54) in second jaw (44) as mainly protrusions. Of course, serrations (54, 56) may take any other suitable form or may be simply omitted altogether. It should also be understood that serrations (54, 56) may be formed of an electrically non-conductive, or insulative, material, such as plastic, glass, and/or ceramic, for example, and may include a treatment such as polytetrafluoroethylene, a lubricant, or some other treatment to substantially prevent tissue from getting stuck to jaws (42, 44). In some versions, serrations (54, 56) are electrically conductive.

[00034] With jaws (42, 44) in a closed position, shaft (30) and end effector (40) are sized and configured to fit through trocars having various inner diameters, such that electrosurgical instrument (10) is usable in minimally invasive surgery, though of course electrosurgical instrument (10) could also be used in open procedures if desired. By way of example only, with jaws (42, 44) in a closed position, shaft (30) and end effector (40) may present an outer diameter of approximately 5 mm. Alternatively, shaft (30) and end effector (40) may present any other suitable outer diameter (e.g., between approximately 2 mm and approximately 20 mm, etc.).

[00035] As another merely illustrative variation, either jaw (42, 44) or both of jaws (42, 44) may include at least one port, passageway, conduit, and/or other feature that is operable to draw steam, smoke, and/or other gases/vapors/etc. from the surgical site. Such a feature may be in communication with a source of suction, such as an external source or a source within handpiece (20), etc. In addition, end effector (40) may include one or more tissue cooling features (not shown) that reduce the degree or extent of thermal spread caused by end effector (40) on adjacent tissue when electrode surfaces (50, 52) are activated. Various suitable forms that such cooling features may take will be apparent to those of ordinary skill in the art in view of the teachings herein.

[00036] In some versions, end effector (40) includes one or more sensors (not shown) that are configured to sense a variety of parameters at end effector (40), including but not limited to temperature of adjacent tissue, electrical resistance or impedance of adjacent tissue, voltage across adjacent tissue, forces exerted on jaws (42, 44) by adjacent tissue, etc. By way of example only, end effector (40) may include one or more positive temperature coefficient (PTC) thermistor bodies (55, 57) (e.g., PTC polymer, etc.), located adjacent to electrodes (50, 52) and/or elsewhere. Data from sensors may be communicated to controller (82). Controller (82) may process such data in a variety of ways. By way of example only, controller (82) may modulate or otherwise change the RF energy being delivered to electrode surfaces (50, 52), based at least in part on data acquired from one or more sensors at end effector (40). In addition or in the alternative, controller (82) may alert the user to one or more conditions via an audio and/or visual feedback device (e.g., speaker, lights, display screen, etc.), based at least in part on data acquired from one or more sensors at end effector (40). It should also be understood that some kinds of sensors need not necessarily be in communication with controller (82), and may simply provide a purely localized effect at end effector (40). For instance, a PTC thermistor bodies (55, 57) at end effector (40) may automatically reduce the energy delivery at electrode surfaces (50, 52) as the temperature of the tissue and/or end effector (40) increases, thereby reducing the likelihood of overheating. In some such versions, a PTC thermistor element is in series with power source (80) and electrode surface (50, 52); and the PTC thermistor provides an increased impedance (reducing flow of current) in response to temperatures exceeding a threshold. Furthermore, it should be understood

that electrode surfaces (50, 52) may be used as sensors (e.g., to sense tissue impedance, etc.). Various kinds of sensors that may be incorporated into electrosurgical instrument (10) will be apparent to those of ordinary skill in the art in view of the teachings herein. Similarly various things that can be done with data from sensors, by controller (82) or otherwise, will be apparent to those of ordinary skill in the art in view of the teachings herein. Other suitable variations for end effector (40) will also be apparent to those of ordinary skill in the art in view of the teachings herein.

[00037] C. Exemplary Firing Beam

[00038] As also seen in FIGS. 2-4, electrosurgical instrument (10) of the present example includes a firing beam (60) that is longitudinally movable along part of the length of end effector (40). Firing beam (60) is coaxially positioned within shaft (30), extends along the length of shaft (30), and translates longitudinally within shaft (30) (including articulation section (36) in the present example), though it should be understood that firing beam (60) and shaft (30) may have any other suitable relationship. In some versions, a proximal end of firing beam (60) is secured to a firing tube or other structure within shaft (30); and the firing tube or other structure extends through the remainder of shaft (30) to handpiece (20) where it is driven by movement of trigger (24). Firing beam (60) includes a sharp distal blade (64), an upper flange (62), and a lower flange (66). As best seen in FIG. 4, distal blade (64) extends through slots (46, 48) of jaws (42, 44), with upper flange (62) being located above jaw (44) in recess (59) and lower flange (66) being located below jaw (42) in recess (58). The configuration of distal blade (64) and flanges (62, 66) provides an "I-beam" type of cross section at the distal end of firing beam (60). While flanges (62, 66) extend longitudinally only along a small portion of the length of firing beam (60) in the present example, it should be understood that flanges (62, 66) may extend longitudinally along any suitable length of firing beam (60). In addition, while flanges (62, 66) are positioned along the exterior of jaws (42, 44), flanges (62, 66) may alternatively be disposed in corresponding slots formed within jaws (42, 44). For instance, each jaw (42, 44) may define a "T"-shaped slot, with parts of distal blade (64) being disposed in one vertical portion of each "T"-shaped slot and with flanges (62, 66) being disposed in the horizontal portions of the "T"-shaped slots. Various other suitable

configurations and relationships will be apparent to those of ordinary skill in the art in view of the teachings herein.

[00039] Distal blade (64) is substantially sharp, such that distal blade (64) will readily sever tissue that is captured between jaws (42, 44). Distal blade (64) is also electrically grounded in the present example, providing a return path for RF energy as described elsewhere herein. In some other versions, distal blade (64) serves as an active electrode.

[00040] The “I-beam” type of configuration of firing beam (60) provides closure of jaws (42, 44) as firing beam (60) is advanced distally. In particular, flange (62) urges jaw (44) pivotally toward jaw (42) as firing beam (60) is advanced from a proximal position (FIGS. 1-3) to a distal position (FIG. 4), by bearing against recess (59) formed in jaw (44). This closing effect on jaws (42, 44) by firing beam (60) may occur before distal blade (64) reaches tissue captured between jaws (42, 44). Such staging of encounters by firing beam (60) may reduce the force required to squeeze trigger (24) to actuate firing beam (60) through a full firing stroke. In other words, in some such versions, firing beam (60) may have already overcome an initial resistance required to substantially close jaws (42, 44) on tissue before encountering resistance from severing the tissue captured between jaws (42, 44). Of course, any other suitable staging may be provided.

[00041] In the present example, flange (62) is configured to cam against a ramp feature at the proximal end of jaw (44) to open jaw (44) when firing beam (60) is retracted to a proximal position and to hold jaw (44) open when firing beam (60) remains at the proximal position. This camming capability may facilitate use of end effector (40) to separate layers of tissue, to perform blunt dissections, etc., by forcing jaws (42, 44) apart from a closed position. In some other versions, jaws (42, 44) are resiliently biased to an open position by a spring or other type of resilient feature. While jaws (42, 44) close or open as firing beam (60) is translated in the present example, it should be understood that other versions may provide independent movement of jaws (42, 44) and firing beam (60). By way of example only, one or more cables, rods, beams, or other features may extend through shaft (30) to selectively actuate jaws (42, 44) independently of firing beam (60). Such jaw (42, 44) actuation features may be separately controlled by a dedicated feature of handpiece (20). Alternatively, such jaw actuation features may be controlled by

trigger (24) in addition to having trigger (24) control firing beam (60). It should also be understood that firing beam (60) may be resiliently biased to a proximal position, such that firing beam (60) retracts proximally when a user relaxes their grip on trigger (24).

[00042] FIG. 5 shows an exemplary alternative firing beam (70), which may be readily substituted for firing beam (60). In this example, firing beam (70) comprises a blade insert (94) that is interposed between two beam plates (90, 92). Blade insert (94) includes a sharp distal edge (96), such that blade insert (94) will readily sever tissue that is captured between jaws (42, 44). Sharp distal edge (96) is exposed by a proximally extending recess (93) formed in plates (90, 92). A set of pins (72, 74, 76) are transversely disposed in plates (90, 92). Pins (72, 74) together effectively serve as substitutes for upper flange (62); while pin (76) effectively serves as a substitute for lower flange (66). Thus, pins (72, 74) bear against channel (59) of jaw (44), and pin (76) bears against channel (58) of jaw (42), as firing beam (70) is translated distally through slots (46, 48). Pins (72, 74, 76) of the present example are further configured to rotate within plates (90, 92), about the axes respectively defined by pins (72, 74, 76). It should be understood that such rotatability of pins (72, 74, 76) may provide reduced friction with jaws (42, 44), thereby reducing the force required to translate firing beam (70) distally and proximally in jaws (42, 44). Pin (72) is disposed in an angled elongate slot (98) formed through plates (90, 92), such that pin (72) is translatable along slot (98). In particular, pin (72) is disposed in the proximal portion of slot (98) as firing beam (70) is being translated distally. When firing beam (70) is translated proximally, pin (72) slides distally and upwardly in slot (98), increasing the vertical separation between pins (72, 76), which in turn reduces the compressive forces applied by jaws (42, 44) and thereby reduces the force required to retract firing beam (70). Pins (72, 74, 76) may be pinged, upended, or otherwise configured to provide further retention in the body of firing beam (70). Of course, firing beam (70) may have any other suitable configuration. By way of example only, firing beam (70) may be configured in accordance with at least some of the teachings of U.S. Pub. No. 2012/0083783, the disclosure of which is incorporated by reference herein.

[00043] D. Exemplary Operation



[00044] In an exemplary use, end effector (40) is inserted into a patient via a trocar. Articulation section (36) is substantially straight when end effector (40) and part of shaft (30) are inserted through the trocar. Articulation control (28) may then be manipulated to pivot or flex articulation section (36) of shaft (30) in order to position end effector (40) at a desired position and orientation relative to an anatomical structure within the patient. Two layers of tissue of the anatomical structure are then captured between jaws (42, 44) by squeezing trigger (24) toward pistol grip (22). Such layers of tissue may be part of the same natural lumen defining anatomical structure (e.g., blood vessel, portion of gastrointestinal tract, portion of reproductive system, etc.) in a patient. For instance, one tissue layer may comprise the top portion of a blood vessel while the other tissue layer may comprise the bottom portion of the blood vessel, along the same region of length of the blood vessel (e.g., such that the fluid path through the blood vessel before use of electro-surgical instrument (10) is perpendicular to the longitudinal axis defined by end effector (40), etc.). In other words, the lengths of jaws (42, 44) may be oriented perpendicular to (or at least generally transverse to) the length of the blood vessel. As noted above, flanges (62, 66) cammingly act to pivot jaw (44) toward jaw (42) when firing beam (60) is actuated distally by squeezing trigger (24) toward pistol grip (22). Jaws (42, 44) may be substantially clamping tissue before trigger (24) has swept through a full range of motion toward pistol grip (22), such that trigger (24) may continue pivoting toward pistol grip (22) through a subsequent range of motion after jaws (42, 44) have substantially clamped on the tissue.

[00045] With tissue layers captured between jaws (42, 44) firing beam (60) continues to advance distally by the user squeezing trigger (24) further toward pistol grip (22). As firing beam (60) continues to advance distally, distal blade (64) simultaneously severs the clamped tissue layers, resulting in separated upper layer portions being apposed with respective separated lower layer portions. In some versions, this results in a blood vessel being cut in a direction that is generally transverse to the length of the blood vessel. It should be understood that the presence of flanges (62, 66) immediately above and below jaws (42, 44), respectively, help keep jaws (42, 44) in a closed and tightly clamping position. In particular, flanges (62, 66) help maintain a significantly compressive force between jaws (42, 44). With severed tissue layer portions being compressed between

jaws (42, 44), bipolar RF energy is applied to the tissue through electrode surfaces (50, 52) by the user depressing activation button (26). Thus, a bipolar RF current flows through the compressed regions of severed tissue layer portions. The bipolar RF energy delivered by power source (80) ultimately thermally welds the tissue layer portions on one side of firing beam (60) together and the tissue layer portions on the other side of firing beam (60) together.

[00046] In certain circumstances, the heat generated by activated electrode surfaces (50, 52) can denature the collagen within the tissue layer portions and, in cooperation with clamping pressure provided by jaws (42, 44), the denatured collagen can form a seal within the tissue layer portions. Thus, the severed ends of the natural lumen defining anatomical structure are hemostatically sealed shut, such that the severed ends will not leak bodily fluids. In some versions, electrode surfaces (50, 52) may be activated with bipolar RF energy before firing beam (60) even begins to translate distally and thus before the tissue is even severed. For instance, such timing may be provided in versions where button (26) serves as a mechanical lockout relative to trigger (24) in addition to serving as a switch between power source (80) and electrode surfaces (50, 52). Other suitable ways in which instrument (10) may be operable and operated will be apparent to those of ordinary skill in the art in view of the teachings herein.

[00047] II. Exemplary Motor Driven Electrosurgical Instrument

[00048] FIG. 6 shows an exemplary electrosurgical instrument (200) that is a variation of instrument (10) discussed above. Electrosurgical instrument (200) of the present example is configured to operate substantially similar to instrument (10) as discussed above except for the differences discussed below. Instrument (200) of the present example includes a handpiece (220), a shaft (230) extending distally from handpiece (220), and an end effector (240) (shown in FIGS. 11-12) disposed at a distal end of shaft (230). Handpiece (220) of the present example includes a pistol grip (222). End effector (240) of the present example comprises a first jaw (242) and a second jaw (244). In the present example, first jaw (242) is substantially fixed relative to shaft (230); while second jaw (244) pivots relative to shaft (230), toward and away from first jaw (242). Instrument (200) further includes a modular motor assembly (100) configured to drive pivotal

movement of second jaw (244) and longitudinal movement of a firing beam (not shown), which is substantially identical to firing beam (60) as discussed above with reference to instrument (10). Modular motor assembly (100) is configured to be removable from instrument (200) and may be further configured to be sterilized and reused.

[00049] As shown in FIGS. 9-10, modular motor assembly (100) comprises a body (120), a base (110), a drive gear (140), and a pair of pogo pins (130). Pogo pins (130) deliver electrical power to a motor (132) housed within body (120). Pogo pins (130) engage a plurality of wires (285) in handpiece (220). Wires (285) are associated with a cable (284) which is coupled with an external electrical source such as electrical source (80). Motor (132) drives rotation of drive gear (140). Drive gear (140) presents a plurality of teeth (142) disposed annularly about an exterior of drive gear (140). Plurality of teeth (142) may be tapered (e.g., similar to a bevel gear). As shown in FIGS. 7-8, modular motor assembly (100) is inserted into pistol grip (222) of handpiece (220) of instrument (200). Among other methods, modular motor assembly (100) may be secured within pistol grip (222) by latching members, clamps, clips, screw-down members, etc. When modular motor assembly (100) is inserted into pistol grip (222) of handpiece (220), plurality of teeth (142) of drive gear (140) engages a plurality of teeth (251) of a rack (250). As shown in FIGS. 6-7, rack (250) of the present example has an arcuate shape. Handpiece (220) of instrument (200) presents an arcuate channel (not shown) within which rack (250) is slidably disposed. Rack (250) is configured to move within the arcuate channel. Therefore it should be understood that rotation of drive gear (140) will drive movement of rack (250) within the arcuate channel of handpiece (220).

[00050] Although modular motor assembly (100) of the present example receives power from an external electrical source, it should be understood that modular motor assembly (100) may receive power from other sources. For instance, a battery (134) may provide power to modular motor assembly (100) alternatively or in lieu of power from an external electrical source. Among other places, battery (134) may be housed in body (120) of modular motor assembly (100) or within handpiece (220). It should be understood that battery (134) may be rechargeable and that power may be provided to and/or from the rechargeable battery via pogo pins (130) among other methods. Also, modular motor

assembly (100) may comprise a generator (not shown). Such a generator may be configured to operate substantially similar to electrical source (80) and/or controller (82) as discussed above with reference to instrument (10). For instance, the generator may be capable of generating power for motor (132) of modular motor assembly (100) and/or other components of instrument (200) including RF energy for a pair of electrodes (not shown) in jaws (242, 244).

[00051] As shown in FIGS. 11-12, rack (250) presents a first pin (252) positioned at a distal end of rack (250). A first link member (260) is pivotably coupled to first pin (252) at a first end (261) of first member (260) such that first member (260) is rotatable about a first axis (A1) defined by first pin (252). First member (260) is further pivotably coupled to a second pin (223) at a second end (262) of first member (260) such that first member (260) rotates about a second axis (A2) defined by second pin (223). First end (261) of first member (260) and second end (262) of second member (260) are disposed at opposite ends of first member (260). Second pin (223) is supported by an internal portion of handpiece (220). It should be understood that movement of rack (250) within the arcuate channel of handpiece (220) will cause arcuate movement of first end (261) of first member (260), rotation of first member (260) about first pin (252), and rotation of first member (260) about second pin (223).

[00052] As also shown in FIGS. 11-12, first member (260) presents a third pin (263) positioned between first end (261) and second end (262) of first member (260). A second member (270) is slidably and rotatably coupled to third pin (263) at a first end (271) of second member (270) such that second member (270) is rotatable about a third axis (A3) defined by third pin (263). Second member (270) comprises a first plate (272) and a second plate (273). Second member (270) is further rotatably coupled to a fourth pin (224) at a mid-section (274) of second member (270) such that second member (270) rotates about a fourth axis (A4) defined by fourth pin (224). Fourth pin (224) is supported by an internal portion of handpiece (220). It should be understood that arcuate movement of first end (261) of first member (260) will cause arcuate movement of first end (271) of second member (270), rotation of second member (260) about third pin (263), and rotation of second member (260) about fourth pin (224). Because first

member (260) and second member (270) have different fixed axes of rotation (A2, A4) it should also be appreciated that arcuate movement of first end (261) of first member (260) will cause longitudinal translation of third pin (263) within a pair of slots (275, 276) defined in first plate (272) and second plate (273) of second member (270) as well.

[00053] Second member (270) presents a second end (277). Second end (277) of second member (270) and first end (271) of second member (270) are disposed at opposite ends of second member (270). Mid-section (274) of second member (270) is disposed between second end (277) of second member (270) and first end (271) of second member (270). Therefore, it should be understood that arcuate movement of first end (271) of second member (270) will cause rotation of second member (260) about fourth pin (224) and thus arcuate movement of second end (277) of second member (270). Second end (277) of second member (270) engages a drive block (280). Drive block (280) is fixedly secured to a firing tube (282) which is longitudinally disposed relative to shaft (230). Firing tube (282) is coupled with a firing beam (not shown). Firing tube (282) is configured to translate longitudinally within shaft (230) to drive movement of the firing beam. The firing beam of the present example is configured to operate substantially similar to firing beam (60) as discussed above with reference to instrument (10). Therefore, it should be understood that arcuate movement of second end (277) of second member (270) will cause longitudinal movement of firing tube (282) and consequently longitudinal movement of the firing beam. As discussed above with reference to firing beam (60), longitudinal translation of the firing beam will drive closure of jaws (242, 244) as well as translation of a distal end of the firing beam having a blade insert (not shown), ultimately severing tissue clamped between jaws (242, 244).

[00054] In summation, it should now be understood that rotation of drive gear (140) will cause arcuate movement of rack (250) within the arcuate channel of handpiece (220). Arcuate movement of rack (250) will cause arcuate movement of first end (261) of first member (260) which will in turn cause arcuate movement of first end (271) of second member (270). Arcuate movement of first end (271) of second member (270) will cause arcuate movement of second end (277) of second member (270) which will in turn cause longitudinal movement of firing tube (282) and consequently longitudinal movement of

the firing beam. Longitudinal movement of the firing beam will drive closure of jaws (242, 244) as well as translation of the distal end of the firing beam, as shown in the transition from FIG. 11 to FIG. 12.

[00055] It should also be understood that motor (132) may be selectively activated by various user input features. By way of example only, handpiece (220) may include a button, rocker, and/or other feature that is operable to selectively activate motor (132). As another merely illustrative example, handpiece (220) may include a pivoting trigger, similar to trigger (24), that closes a switch to activate motor (132) when the trigger is pivoted toward pistol grip (222). Other suitable features that may be provided to selectively activate motor (132) will be apparent to those of ordinary skill in the art in view of the teachings herein. It should also be understood that the user input that is operable to selectively activate motor (132) may communicate with a control logic (e.g., in a microprocessor, ASIC, etc.) that is also in communication with button (26). For instance, such a control logic may render the user input that is operable to selectively activate motor (132) wholly or partly inoperable until the control logic detects simultaneous activation of button (26). This may ensure that tissue captured between jaws (242, 244) is not severed by firing beam (60) until RF energy is first being delivered (and/or has been delivered) to the tissue.

[00056] Although instrument (200) of the present example does not comprise a trigger that mechanically drives a firing beam, it should be understood that such a trigger may be included. For instance, a trigger may be coupled with rack (250) such that the trigger (alternatively or in lieu of the modular motor assembly) would be capable of causing arcuate movement of rack (250) and thus driving closure of jaws (242, 244) as well as translation of the distal end of the firing beam. In other words, a trigger may serve as a readily available manual alternative to motor (132). Also, although modular motor assembly (100) of the present example is configured to drive closure of jaws (242, 244) as well as translation of the distal end of the firing beam, modular motor assembly (100) may further be configured to drive articulation of an articulation section (236) of shaft (230) and/or rotation of shaft (230).

[00057] III. Miscellaneous

[00058] It should be understood that any of the versions of electrosurgical instrument (10) described herein may include various other features in addition to or in lieu of those described above. By way of example only, any of the devices herein may also include one or more of the various features disclosed in any of the various references that are incorporated by reference herein.

[00059] It should also be understood that any of the devices described herein may be modified to include a motor or other electrically powered device to drive an otherwise manually moved component. Various examples of such modifications are described in U.S. Pub. No. 2012/0116379, entitled "Motor Driven Electrosurgical Device with Mechanical and Electrical Feedback," published May 10, 2012, the disclosure of which is incorporated by reference herein. Various other suitable ways in which a motor or other electrically powered device may be incorporated into any of the devices herein will be apparent to those of ordinary skill in the art in view of the teachings herein.

[00060] It should also be understood that any of the devices described herein may be modified to contain most, if not all, of the required components within the medical device itself. More specifically, the devices described herein may be adapted to use an internal or attachable power source instead of requiring the device to be plugged into an external power source by a cable. Various examples of how medical devices may be adapted to include a portable power source are disclosed in U.S. Provisional Application Serial No. 61/410,603, filed November 5, 2010, entitled "Energy-Based Surgical Instruments," the disclosure of which is incorporated by reference herein. Various other suitable ways in which a power source may be incorporated into any of the devices herein will be apparent to those of ordinary skill in the art in view of the teachings herein.

[00061] While the examples herein are described mainly in the context of electrosurgical instruments, it should be understood that various teachings herein may be readily applied to a variety of other types of devices. By way of example only, the various teachings herein may be readily applied to other types of electrosurgical instruments, tissue graspers, tissue retrieval pouch deploying instruments, surgical staplers, surgical clip applicators, ultrasonic surgical instruments, etc. It should also be understood that the teachings herein may be readily applied to any of the instruments described in any of the

references cited herein, such that the teachings herein may be readily combined with the teachings of any of the references cited herein in numerous ways. Other types of instruments into which the teachings herein may be incorporated will be apparent to those of ordinary skill in the art.

[00062] In versions where the teachings herein are applied to a surgical stapling instrument, it should be understood that the teachings herein may be combined with the teachings of one or more of the following, the disclosures of all of which are incorporated by reference herein: U.S. Pat. No. 4,805,823, entitled "Pocket Configuration for Internal Organ Staplers," issued February 21, 1989; U.S. Pat. No. 5,415,334, entitled "Surgical Stapler and Staple Cartridge," issued May 16, 1995; U.S. Pat. No. 5,465,895, entitled "Surgical Stapler Instrument," issued November 14, 1995; U.S. Pat. No. 5,597,107, entitled "Surgical Stapler Instrument," issued January 28, 1997; U.S. Pat. No. 5,632,432, entitled "Surgical Instrument," issued May 27, 1997; U.S. Pat. No. 5,673,840, entitled "Surgical Instrument," issued October 7, 1997; U.S. Pat. No. 5,704,534, entitled "Articulation Assembly for Surgical Instruments," issued January 6, 1998; U.S. Pat. No. 5,814,055, entitled "Surgical Clamping Mechanism," issued September 29, 1998; U.S. Pat. No. 6,978,921, entitled "Surgical Stapling Instrument Incorporating an E-Beam Firing Mechanism," issued December 27, 2005; U.S. Pat. No. 7,000,818, entitled "Surgical Stapling Instrument Having Separate Distinct Closing and Firing Systems," issued February 21, 2006; U.S. Pat. No. 7,143,923, entitled "Surgical Stapling Instrument Having a Firing Lockout for an Unclosed Anvil," issued December 5, 2006; U.S. Pat. No. 7,303,108, entitled "Surgical Stapling Instrument Incorporating a Multi-Stroke Firing Mechanism with a Flexible Rack," issued December 4, 2007; U.S. Pat. No. 7,367,485, entitled "Surgical Stapling Instrument Incorporating a Multistroke Firing Mechanism Having a Rotary Transmission," issued May 6, 2008; U.S. Pat. No. 7,380,695, entitled "Surgical Stapling Instrument Having a Single Lockout Mechanism for Prevention of Firing," issued June 3, 2008; U.S. Pat. No. 7,380,696, entitled "Articulating Surgical Stapling Instrument Incorporating a Two-Piece E-Beam Firing Mechanism," issued June 3, 2008; U.S. Pat. No. 7,404,508, entitled "Surgical Stapling and Cutting Device," issued July 29, 2008; U.S. Pat. No. 7,434,715, entitled "Surgical Stapling Instrument Having Multistroke Firing with Opening Lockout," issued October 14, 2008; U.S. Pat. No.



7,721,930, entitled "Disposable Cartridge with Adhesive for Use with a Stapling Device," issued May 25, 2010; U.S. Pat. No. 2010/0264193, entitled "Surgical Stapling Instrument with An Articulatable End Effector," published October 21, 2010; and U.S. Pat. No. 2012/0239012, entitled "Motor-Driven Surgical Cutting Instrument with Electric Actuator Directional Control Assembly," published September 20, 2012. Other suitable ways in which the teachings herein may be applied to a surgical stapling instrument will be apparent to those of ordinary skill in the art in view of the teachings herein.

[00063] In versions where the teachings herein are applied to an ultrasonic surgical instrument, it should be understood that some such instruments may lack a translating firing beam. The components described herein for translating a firing beam may instead simply translate a jaw closing member. Alternatively, such translating features may simply be omitted. In any case, it should be understood that the teachings herein may be combined with the teachings of one or more of the following: U.S. Pat. Pub. No. 2006/0079874, entitled "Tissue Pad for Use with an Ultrasonic Surgical Instrument," published April 13, 2006, the disclosure of which is incorporated by reference herein; U.S. Pat. Pub. No. 2007/0191713, entitled "Ultrasonic Device for Cutting and Coagulating," published August 16, 2007, the disclosure of which is incorporated by reference herein; U.S. Pat. Pub. No. 2007/0282333, entitled "Ultrasonic Waveguide and Blade," published December 6, 2007, the disclosure of which is incorporated by reference herein; U.S. Pat. Pub. No. 2008/0200940, entitled "Ultrasonic Device for Cutting and Coagulating," published August 21, 2008, the disclosure of which is incorporated by reference herein; U.S. Pat. Pub. No. 2011/0015660, entitled "Rotating Transducer Mount for Ultrasonic Surgical Instruments," published January 20, 2011, the disclosure of which is incorporated by reference herein; U.S. Pat. No. 6,500,176, entitled "Electrosurgical Systems and Techniques for Sealing Tissue," issued December 31, 2002, the disclosure of which is incorporated by reference herein; U.S. Pat. Pub. No. 2011/0087218, entitled "Surgical Instrument Comprising First and Second Drive Systems Actuable by a Common Trigger Mechanism," published April 14, 2011, the disclosure of which is incorporated by reference herein; and/or U.S. Pat. No. 6,783,524, entitled "Robotic Surgical Tool with Ultrasound Cauterizing and Cutting Instrument," issued

August 31, 2004, the disclosure of which is incorporated by reference herein. Other suitable ways in which the teachings herein may be applied to an ultrasonic surgical instrument will be apparent to those of ordinary skill in the art in view of the teachings herein.

[00064] It should be understood that any one or more of the teachings, expressions, embodiments, examples, etc. described herein may be combined with any one or more of the other teachings, expressions, embodiments, examples, etc. that are described herein. The above-described teachings, expressions, embodiments, examples, etc. should therefore not be viewed in isolation relative to each other. Various suitable ways in which the teachings herein may be combined will be readily apparent to those of ordinary skill in the art in view of the teachings herein. Such modifications and variations are intended to be included within the scope of the claims.

[00065] It should be appreciated that any patent, publication, or other disclosure material, in whole or in part, that is said to be incorporated by reference herein is incorporated herein only to the extent that the incorporated material does not conflict with existing definitions, statements, or other disclosure material set forth in this disclosure. As such, and to the extent necessary, the disclosure as explicitly set forth herein supersedes any conflicting material incorporated herein by reference. Any material, or portion thereof, that is said to be incorporated by reference herein, but which conflicts with existing definitions, statements, or other disclosure material set forth herein will only be incorporated to the extent that no conflict arises between that incorporated material and the existing disclosure material.

[00066] Versions of the devices described above may have application in conventional medical treatments and procedures conducted by a medical professional, as well as application in robotic-assisted medical treatments and procedures. By way of example only, various teachings herein may be readily incorporated into a robotic surgical system such as the DAVINCI™ system by Intuitive Surgical, Inc., of Sunnyvale, California. Similarly, those of ordinary skill in the art will recognize that various teachings herein may be readily combined with various teachings of U.S. Pat. No. 6,783,524, entitled

“Robotic Surgical Tool with Ultrasound Cauterizing and Cutting Instrument,” published August 31, 2004, the disclosure of which is incorporated by reference herein.

[00067] Versions described above may be designed to be disposed of after a single use, or they can be designed to be used multiple times. Versions may, in either or both cases, be reconditioned for reuse after at least one use. Reconditioning may include any combination of the steps of disassembly of the device, followed by cleaning or replacement of particular pieces, and subsequent reassembly. In particular, some versions of the device may be disassembled, and any number of the particular pieces or parts of the device may be selectively replaced or removed in any combination. Upon cleaning and/or replacement of particular parts, some versions of the device may be reassembled for subsequent use either at a reconditioning facility, or by a user immediately prior to a procedure. Those skilled in the art will appreciate that reconditioning of a device may utilize a variety of techniques for disassembly, cleaning/replacement, and reassembly. Use of such techniques, and the resulting reconditioned device, are all within the scope of the present application.

[00068] By way of example only, versions described herein may be sterilized before and/or after a procedure. In one sterilization technique, the device is placed in a closed and sealed container, such as a plastic or TYVEK bag. The container and device may then be placed in a field of radiation that can penetrate the container, such as gamma radiation, x-rays, or high-energy electrons. The radiation may kill bacteria on the device and in the container. The sterilized device may then be stored in the sterile container for later use. A device may also be sterilized using any other technique known in the art, including but not limited to beta or gamma radiation, ethylene oxide, or steam.

[00069] Having shown and described various embodiments of the present invention, further adaptations of the methods and systems described herein may be accomplished by appropriate modifications by one of ordinary skill in the art without departing from the scope of the present invention. Several of such potential modifications have been mentioned, and others will be apparent to those skilled in the art. For instance, the examples, embodiments, geometrics, materials, dimensions, ratios, steps, and the like discussed above are illustrative and are not required. Accordingly, the scope of the

present invention should be considered in terms of the following claims and is understood not to be limited to the details of structure and operation shown and described in the specification and drawings.

I/We claim:

1. An apparatus for operating on tissue, the apparatus comprising:
  - (a) a handpiece, wherein the handpiece presents a hollow interior and an opening;
  - (b) an elongate shaft, wherein the elongate shaft extends distally from the handpiece, and wherein the elongate shaft comprises a distal end;
  - (c) an end effector, wherein the end effector is disposed at the distal end of the elongate shaft, wherein the end effector comprises a first jaw and a second jaw, and wherein the first jaw is selectively pivotable toward and away from the second jaw;
  - (d) a reusable motor assembly, wherein the reusable motor assembly is configured to be inserted through the opening into the hollow interior of the handpiece, and wherein the reusable motor assembly comprises:
    - i. a body,
    - ii. a motor, wherein the motor is disposed within the body, and
    - iii. a drive gear, wherein the drive gear presents a first plurality of teeth, and wherein the motor is operable to drive rotation of the drive gear; and
  - (e) a firing beam, wherein rotation of the drive gear is configured to cause longitudinal translation of the firing beam relative to the elongate shaft.
2. The apparatus of claim 1, wherein the firing beam is configured to drive the first jaw toward and away from the second jaw.
3. The apparatus of claim 1, wherein the firing beam comprises a distal end, and wherein the firing beam further comprises a blade positioned at the distal end of the firing beam.
4. The apparatus of claim 1, wherein the handpiece presents a channel, wherein the apparatus further comprises:
  - (a) a rack, wherein the rack presents a second plurality of teeth, wherein the

first plurality of teeth of the drive gear engages the second plurality of teeth of the rack, wherein the rack is movable within the channel presented by the handpiece, and wherein the drive gear is configured to cause movement of the rack within the channel upon rotation of the drive gear; and

- (b) a first member, wherein the first member is rotatably coupled to the rack, wherein the first member is further rotatably coupled to a first fixed pin, and wherein the rack is configured to cause rotation of the first member about the first fixed pin.

5. The apparatus of claim 4, wherein the first member is operable to cause longitudinal translation of the firing beam relative to the elongate shaft upon rotation of the first member about the first fixed pin.

6. The apparatus of claim 4, wherein the rack has an arcuate shape.

7. The apparatus of claim 4, wherein the apparatus further comprises a second member, wherein the second member is rotatably coupled to the first member, wherein the second member is further rotatably coupled to a second fixed pin, and wherein the rack is configured to cause rotation of the second member about the second fixed pin.

8. The apparatus of claim 7, wherein the second member is operable to cause longitudinal translation of the firing beam relative to the elongate shaft upon rotation of the second member about the second fixed pin.

9. The apparatus of claim 7, wherein the apparatus further comprises a drive block, wherein the drive block engages one or both of the first member or the second member, wherein the drive block is coupled to a firing tube, and wherein one or both of the first member or the second member is configured to cause longitudinal translation of the firing tube relative to the elongate shaft upon rotation of one or both of the first member or the second member about the respective fixed pins.

10. The apparatus of claim 9, wherein the firing tube is operable to drive the firing beam relative to the elongate shaft.
11. The apparatus of claim 1, wherein the reusable motor assembly further comprises a battery, wherein the battery is operable to deliver power to the motor of the reusable motor assembly.
12. The apparatus of claim 11, wherein the battery is rechargeable.
13. The apparatus of claim 1, wherein the first plurality of teeth of the drive gear is tapered.
14. The apparatus of claim 1, wherein the end effector comprises at least one electrode operable to apply RF energy to tissue.
15. The apparatus of claim 1, wherein the reusable motor assembly further comprises a pair of pogo pins, wherein the pair of pogo pins is operable to communicate power to the motor from an external power supply.
16. The apparatus of claim 1, wherein the handpiece comprises a pistol grip, and wherein the hollow interior is disposed within the pistol grip.
17. An apparatus for operating on tissue, the apparatus comprising:
  - (a) a handpiece, wherein the handpiece presents a hollow interior;
  - (b) an elongate shaft, wherein the elongate shaft extends distally from the handpiece, and wherein the elongate shaft comprises a distal end;
  - (c) an end effector, wherein the end effector is disposed at the distal end of the elongate shaft, wherein the end effector comprises a first jaw and a second jaw, and wherein the first jaw is selectively pivotable toward and away from the second jaw;

- (d) a rack, wherein the rack is movable within the handpiece; and
- (e) a first rotatable member, wherein the first rotatable member is rotatably coupled to the rack, wherein the first rotatable member is further rotatably coupled to a first pin, and wherein the rack is movable to cause rotation of first rotatable member about the first pin;
- (f) a reusable motor assembly, wherein the motor assembly is configured to be inserted into the hollow interior of the handpiece, and wherein the motor assembly comprises:
  - i. a body,
  - ii. a motor, wherein the motor is disposed within the body,
  - iii. a drive gear, wherein the drive gear is configured to engage the rack, wherein the motor is operable to drive rotation of the drive gear, wherein the drive gear is rotatable to cause movement of the first member, and
  - iv. an integral power supply; and
- (g) a firing beam, wherein the drive gear is rotatable to cause longitudinal translation of the firing beam relative to the elongate shaft, wherein the firing beam is translatable relative to the elongate shaft to cause movement of the first jaw toward and away from the second jaw.

18. The apparatus of claim 17, wherein the power supply comprises a battery.

19. The apparatus of claim 18, wherein the battery is disposed within the body of the reusable motor assembly.

20. An apparatus for operating on tissue, the apparatus comprising:

- (a) a handpiece, wherein the handpiece presents a hollow interior;
- (b) an elongate shaft, wherein the elongate shaft extends distally from the handpiece, and wherein the elongate shaft comprises a distal end;
- (c) an end effector, wherein the end effector is disposed at the distal end of the elongate shaft, wherein the end effector comprises a first jaw and a



second jaw, wherein the first jaw is selectively pivotable toward and away from the second jaw, and wherein the end effector comprises at least one electrode operable to apply RF energy to tissue; and

- (d) a reusable motor assembly, wherein the reusable motor assembly is configured to be inserted into the hollow interior of the handpiece, and wherein the reusable motor assembly comprises:
- i. a body,
  - ii. a motor, wherein the motor is disposed within the body, and
  - iii. a drive gear, wherein the drive gear presents a first plurality of teeth, wherein the motor is operable to drive rotation of the drive gear, wherein the drive gear is rotatable to drive the first jaw toward and away from the second jaw.

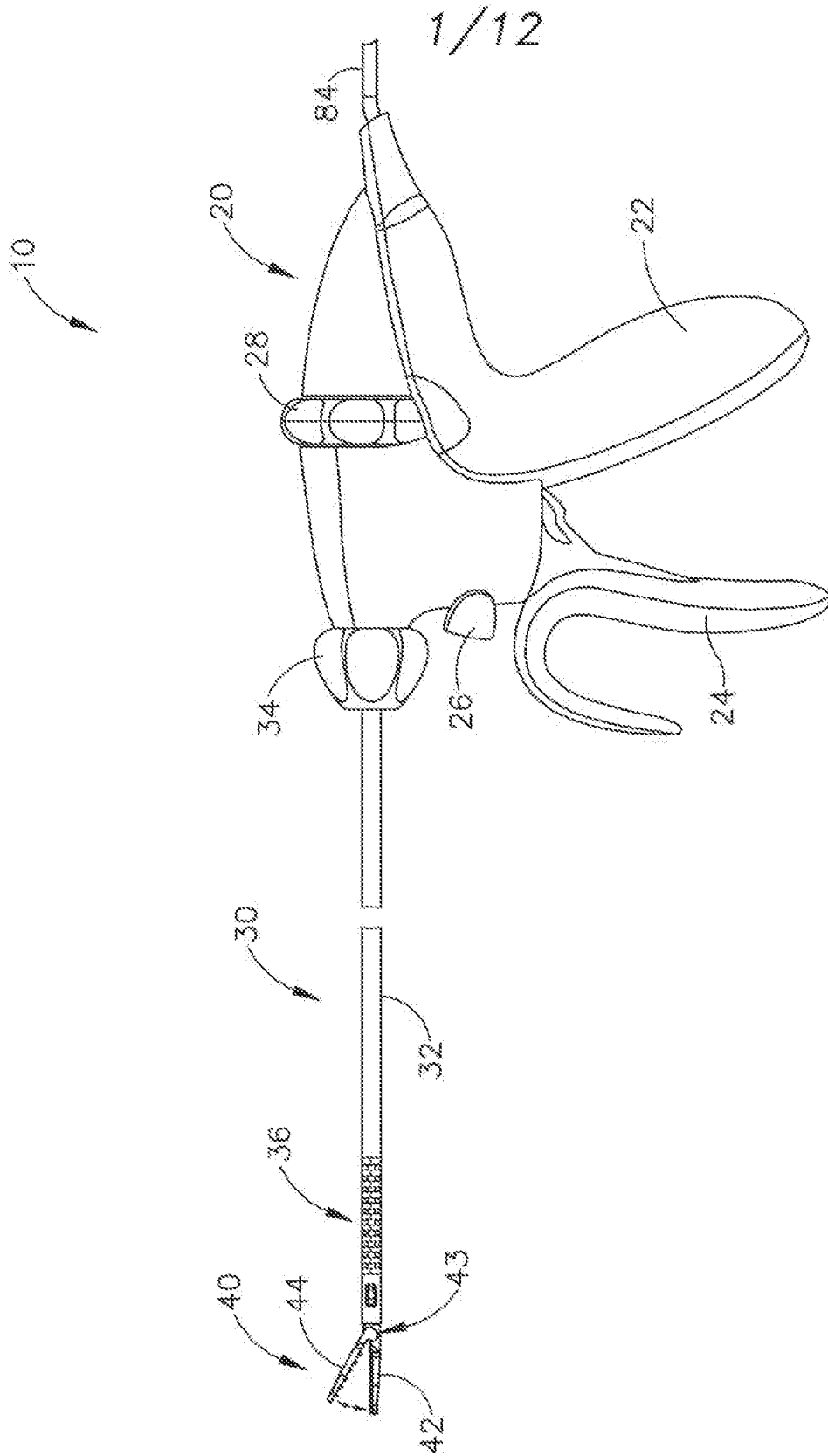

Fig.1

2/12

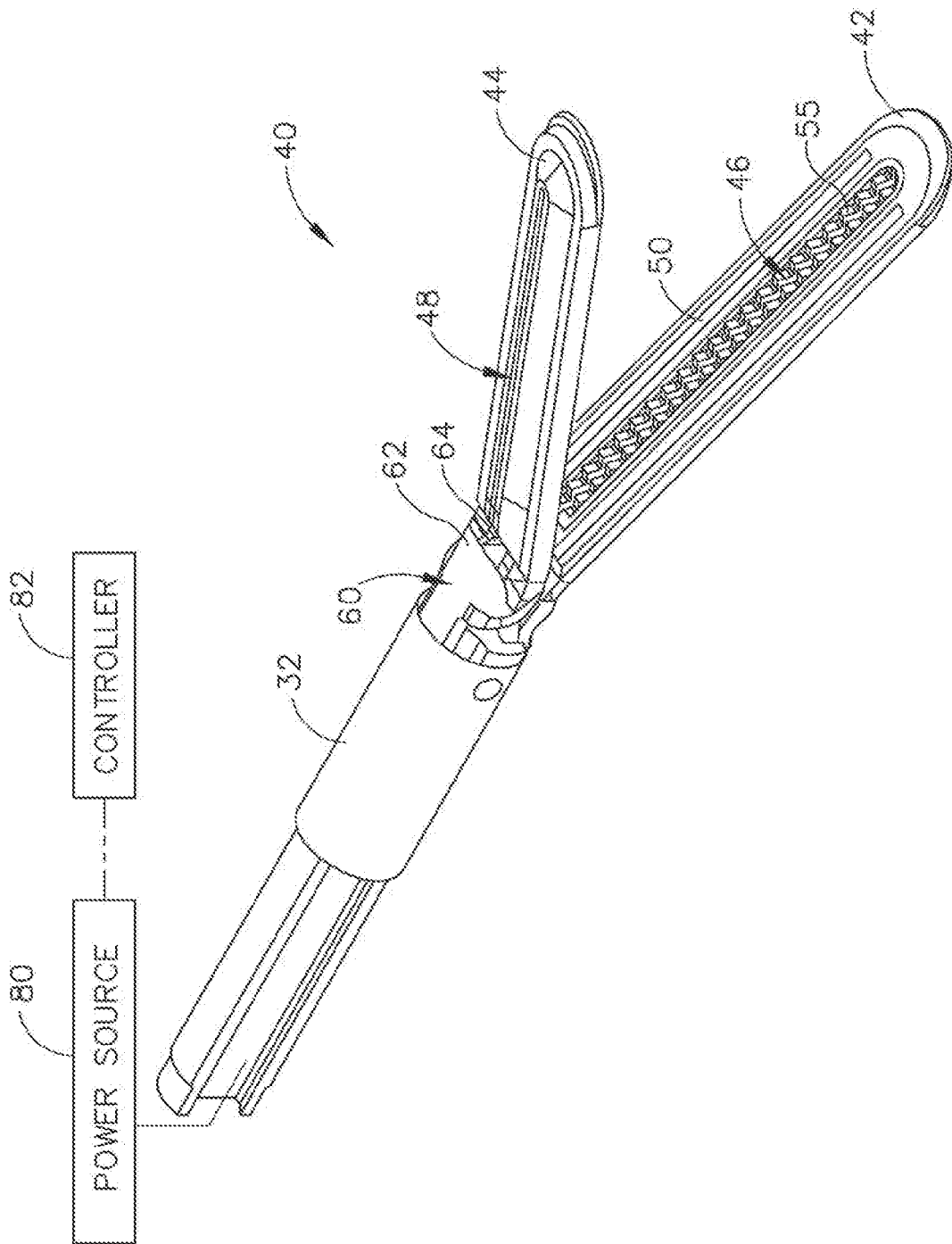

Fig.2

3/12

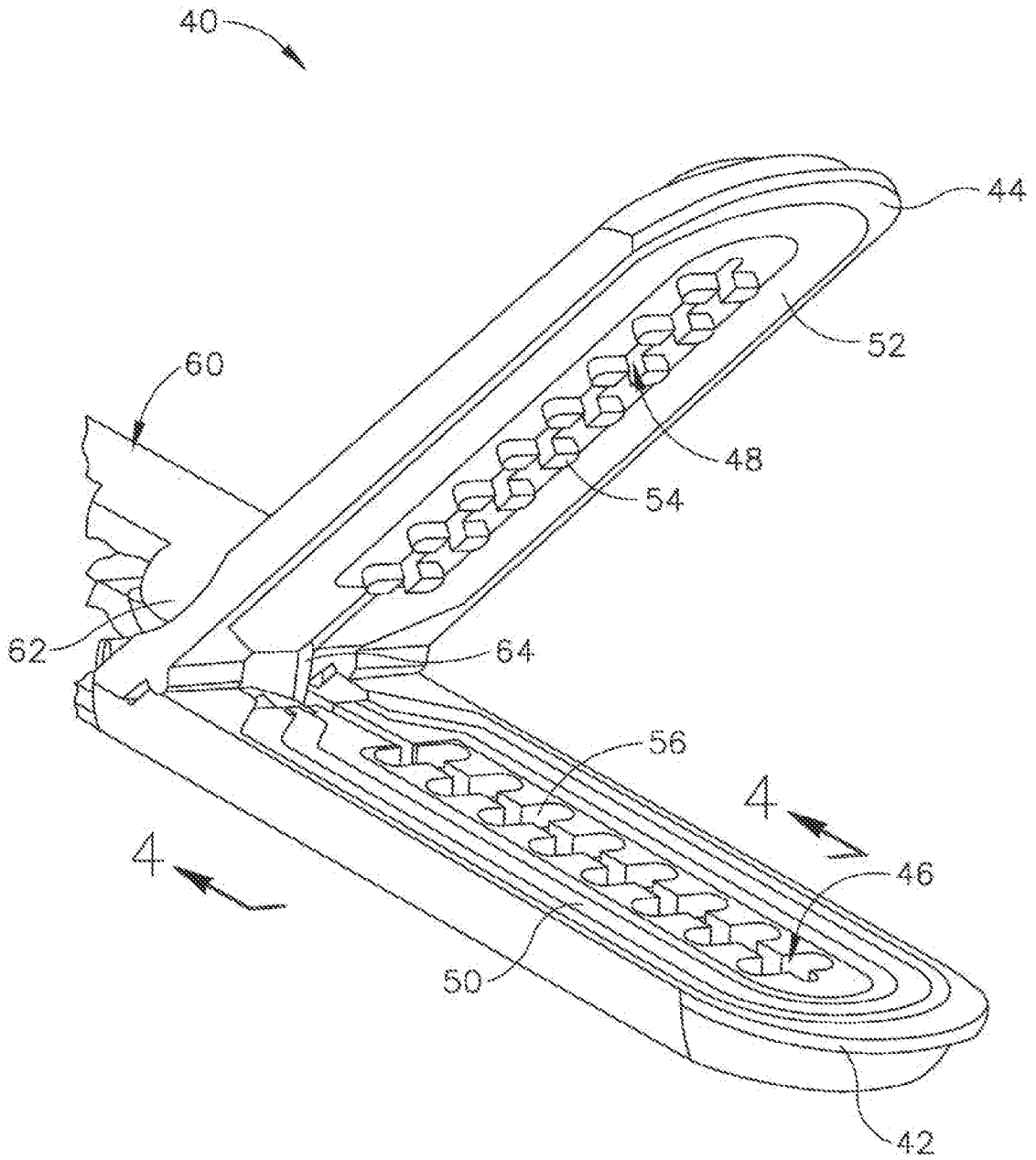

Fig.3

4/12

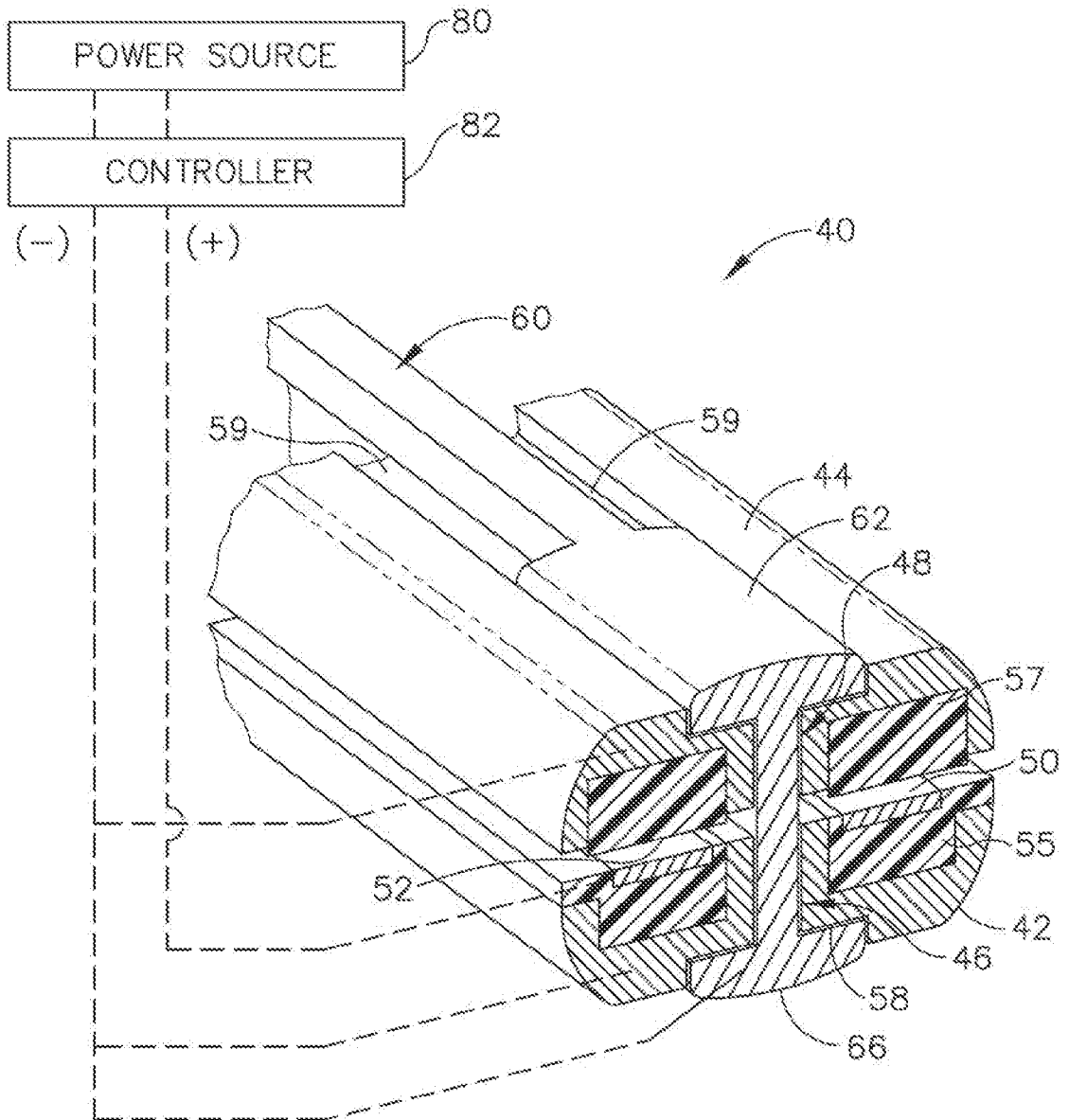

Fig.4

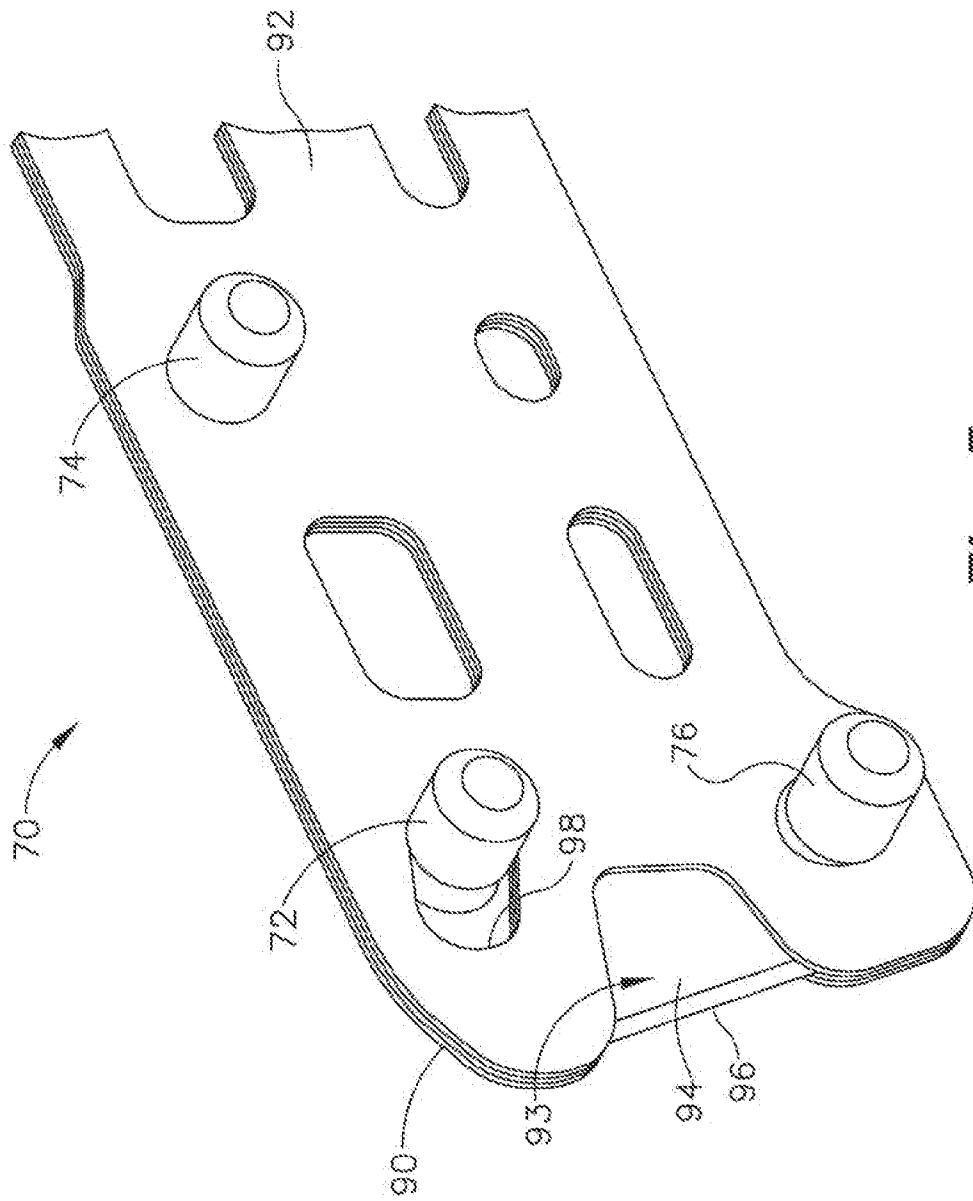
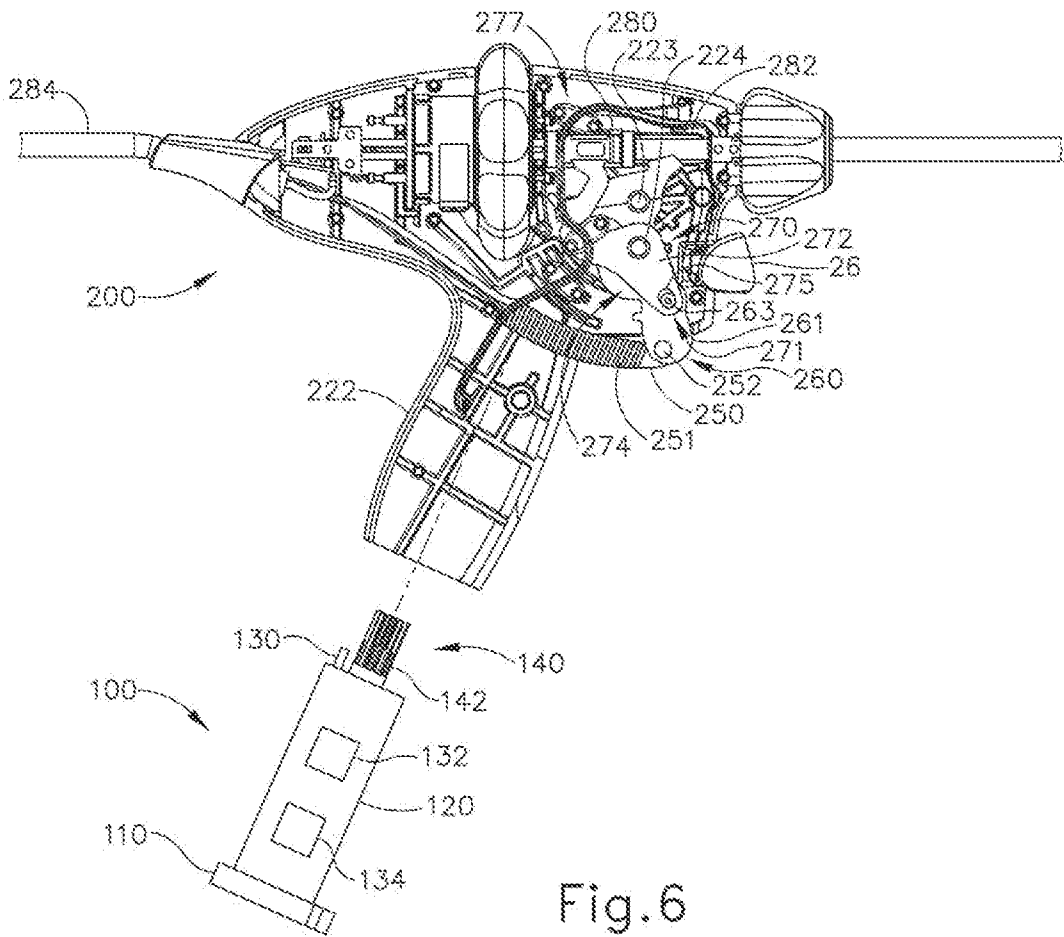
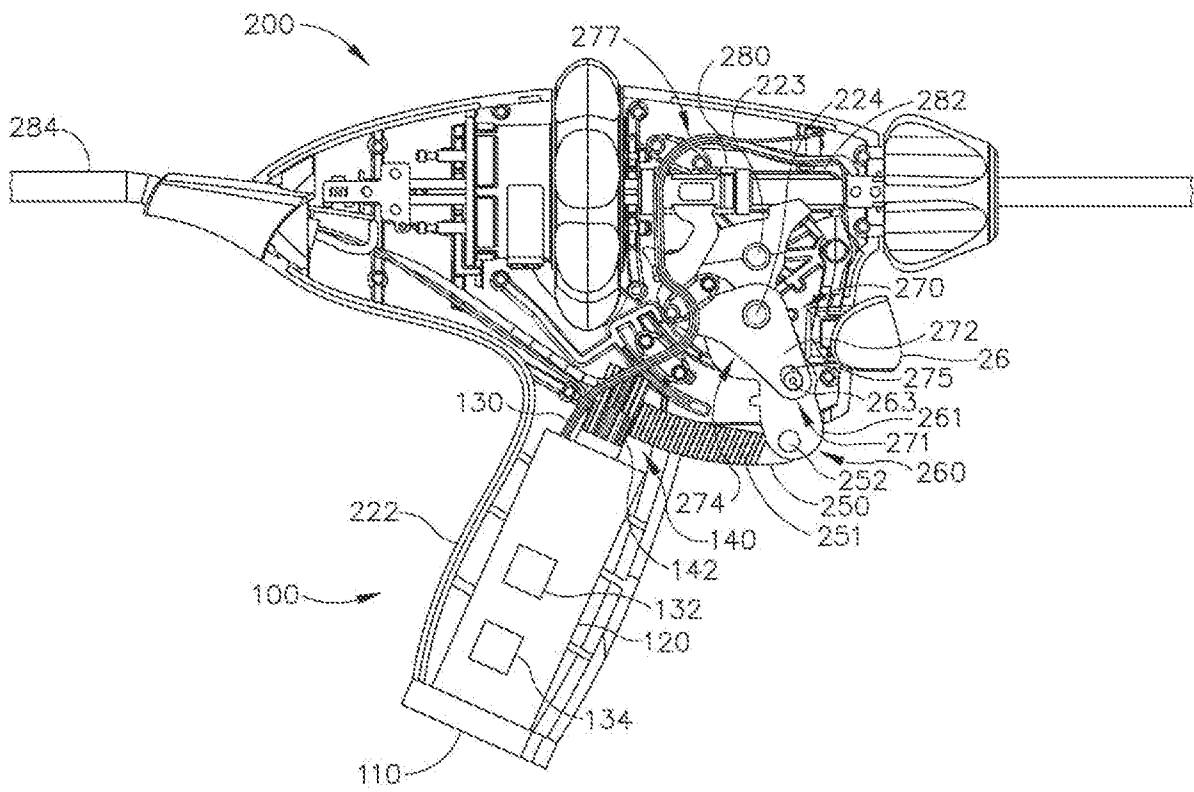

Fig. 5



6/12

Fig. 6



7/12

Fig. 7



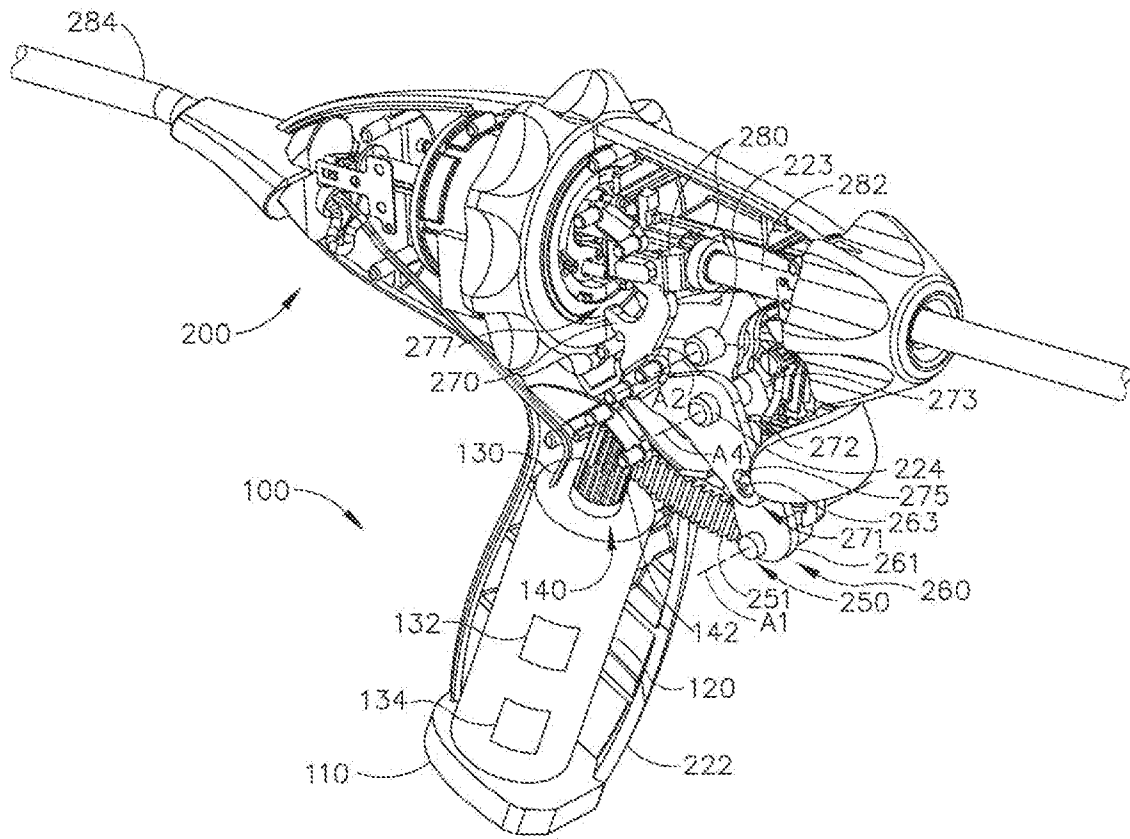

8/12

Fig.8

9/12

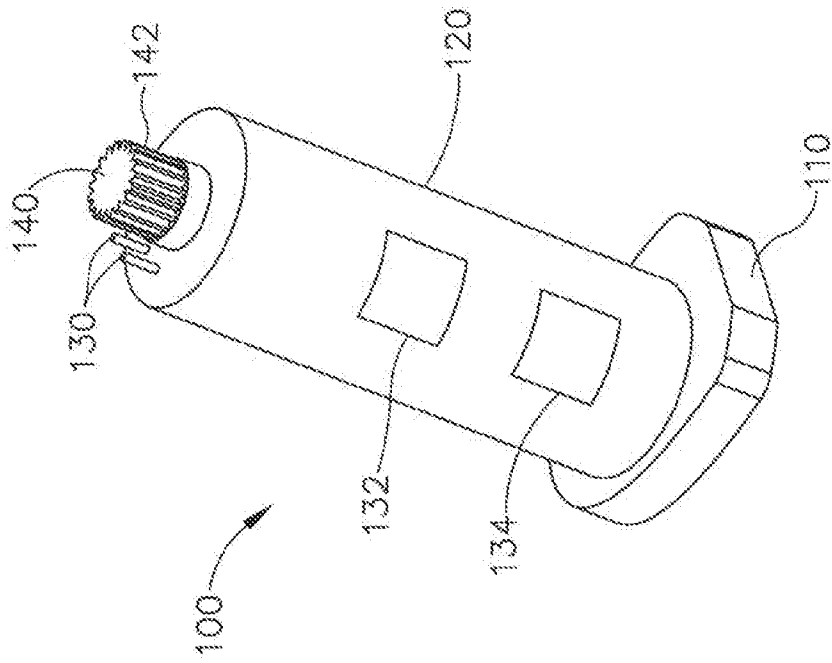

Fig. 9

10/12

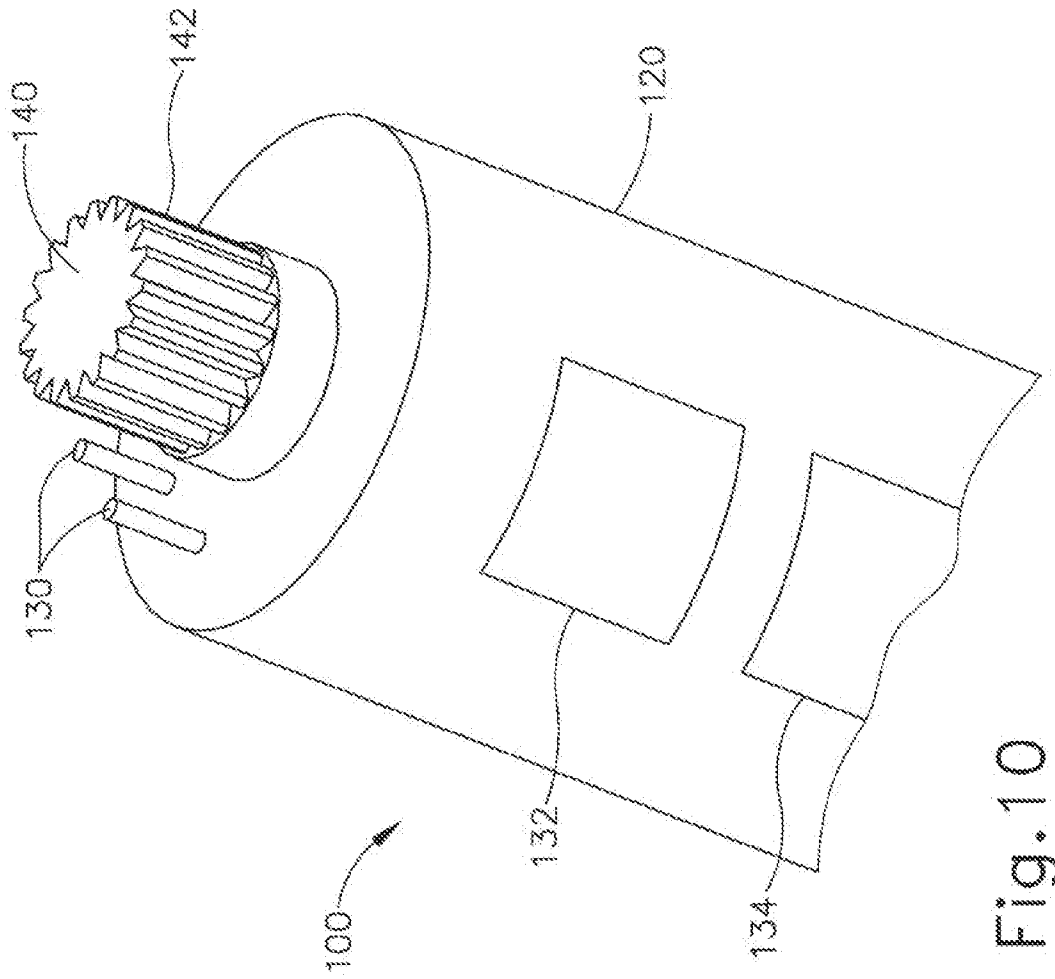

Fig. 10

11/12

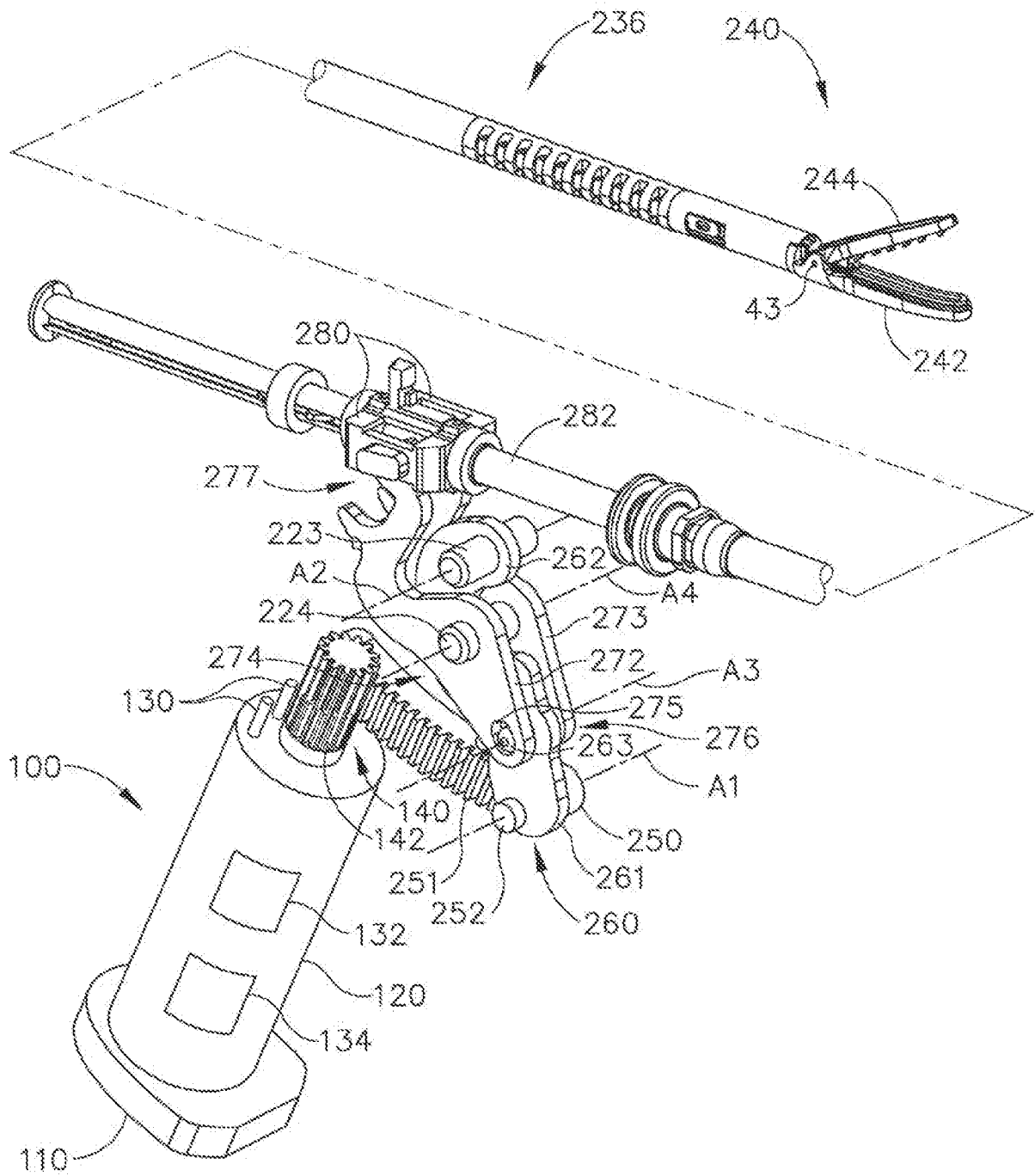

Fig. 11

12/12

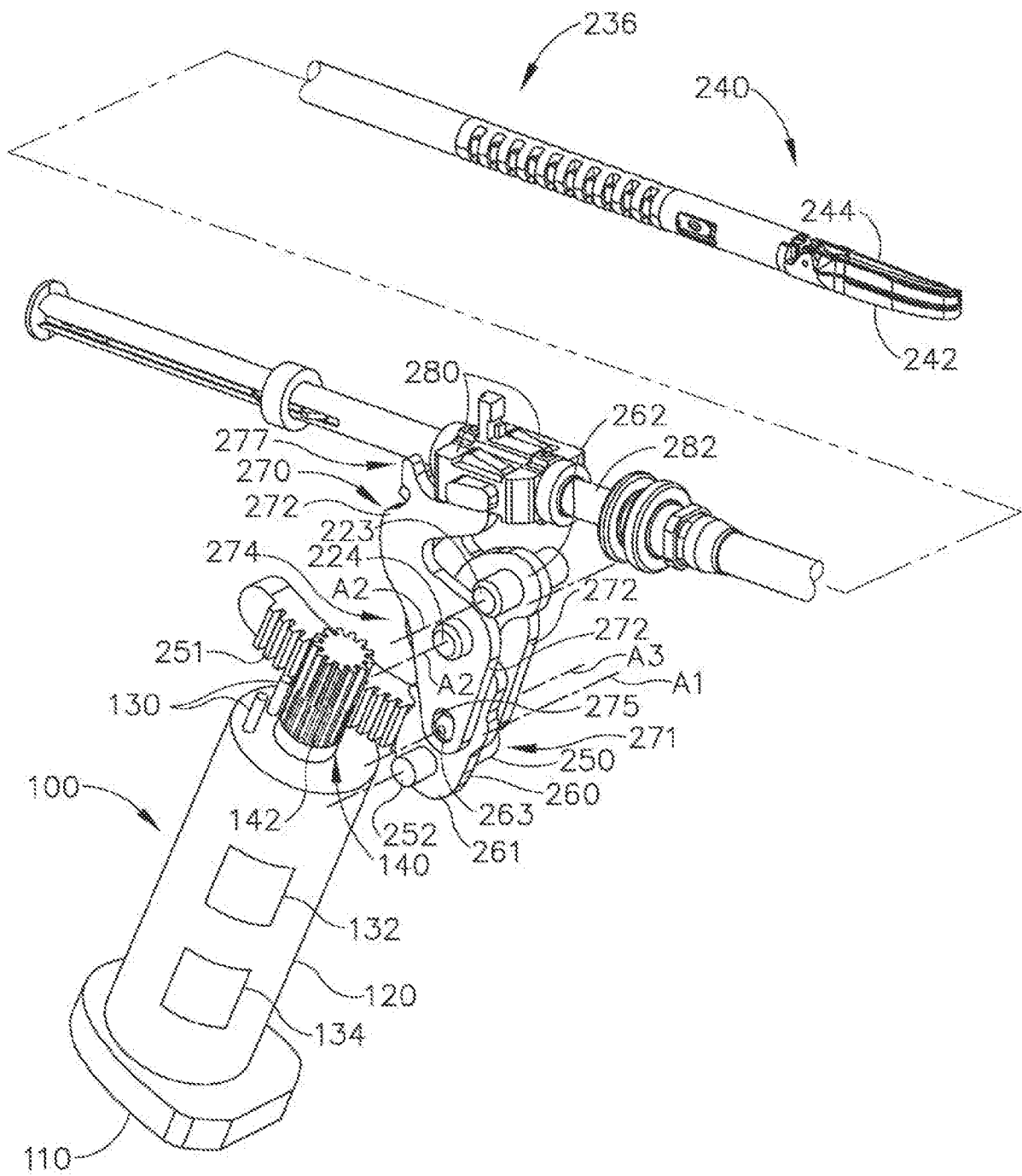

Fig. 12

**INTERNATIONAL SEARCH REPORT**

International application No  
PCT/US2014/040473

**A. CLASSIFICATION OF SUBJECT MATTER**  
 INV. A61B18/14  
 ADD. A61B17/00 A61B18/00

According to International Patent Classification (IPC) or to both national classification and IPC

**B. FIELDS SEARCHED**  
 Minimum documentation searched (classification system followed by classification symbols)  
 A61B

Documentation searched other than minimum documentation to the extent that such documents are included in the fields searched

Electronic data base consulted during the international search (name of data base and, where practicable, search terms used)  
 EPO-Internal, WPI Data

**C. DOCUMENTS CONSIDERED TO BE RELEVANT**

Category*	Citation of document, with indication, where appropriate, of the relevant passages	Relevant to claim No.
X	US 2011/022032 A1 (ZEMLOK MICHAEL A [US] ET AL) 27 January 2011 (2011-01-27) paragraphs [0093], [0095], [0231]; figures 40,41	1-20
A	US 2012/083783 A1 (DAVISON MARK A [US] ET AL) 5 April 2012 (2012-04-05) cited in the application abstract; figure 34	1-20
A	US 2009/076534 A1 (SHELTON IV FREDERICK E [US] ET AL) 19 March 2009 (2009-03-19) abstract; figure 8	1-20
A	US 4 050 528 A (FOLTZ CARL L ET AL) 27 September 1977 (1977-09-27) column 4, line 55 - column 5, line 53; figures 1,4	1-20

Further documents are listed in the continuation of Box C.

See patent family annex.

\* Special categories of cited documents :

- "A" document defining the general state of the art which is not considered to be of particular relevance
- "E" earlier application or patent but published on or after the international filing date
- "L" document which may throw doubts on priority claim(s) or which is cited to establish the publication date of another citation or other special reason (as specified)
- "O" document referring to an oral disclosure, use, exhibition or other means
- "P" document published prior to the international filing date but later than the priority date claimed

- "T" later document published after the international filing date or priority date and not in conflict with the application but cited to understand the principle or theory underlying the invention
- "X" document of particular relevance; the claimed invention cannot be considered novel or cannot be considered to involve an inventive step when the document is taken alone
- "Y" document of particular relevance; the claimed invention cannot be considered to involve an inventive step when the document is combined with one or more other such documents, such combination being obvious to a person skilled in the art
- "&" document member of the same patent family

Date of the actual completion of the international search <b>29 August 2014</b>	Date of mailing of the international search report <b>05/09/2014</b>
--	---

Name and mailing address of the ISA/ European Patent Office, P.B. 5818 Patentlaan 2 NL - 2280 HV Rijswijk Tel. (+31-70) 340-2040, Fax: (+31-70) 340-3016	Authorized officer <b>Mayer-Martenson, E</b>
--	---

# INTERNATIONAL SEARCH REPORT

Information on patent family members

International application No

PCT/US2014/040473

Patent document cited in search report	Publication date	Patent family member(s)	Publication date
US 2011022032	A1	27-01-2011	
		AU 2010226967 A1	21-04-2011
		CA 2716697 A1	05-04-2011
		CN 102048567 A	11-05-2011
		EP 2305136 A2	06-04-2011
		JP 2011078773 A	21-04-2011
		US 2011022032 A1	27-01-2011
-----			
US 2012083783	A1	05-04-2012	NONE
-----			
US 2009076534	A1	19-03-2009	
		BR PI0912498 A2	02-05-2012
		CA 2679805 A1	23-03-2010
		CN 101683280 A	31-03-2010
		EP 2165663 A2	24-03-2010
		JP 2010075695 A	08-04-2010
		RU 2009135318 A	27-03-2011
		US 2009076534 A1	19-03-2009
		US 2012074196 A1	29-03-2012
-----			
US 4050528	A	27-09-1977	NONE
-----			