



US009982519B2

(12) **United States Patent**
Melo

(10) **Patent No.:** **US 9,982,519 B2**

(45) **Date of Patent:** **May 29, 2018**

- (54) **FLOW METER WELL TOOL**
- (71) Applicant: **Saudi Arabian Oil Company**, Dhahran (SA)
- (72) Inventor: **Rafael Adolfo Lastra Melo**, Dhahran (SA)
- (73) Assignee: **Saudi Arabian Oil Company**, Dhahran (SA)
- (*) Notice: Subject to any disclaimer, the term of this patent is extended or adjusted under 35 U.S.C. 154(b) by 772 days.

5,150,750 A	9/1992	Lessi et al.	
5,693,891 A	12/1997	Brown et al.	
5,736,650 A	4/1998	Hiron et al.	
5,887,657 A *	3/1999	Bussear	E21B 17/028
			166/316
6,688,860 B2 *	2/2004	Du	E21B 43/128
			310/87
6,829,947 B2 *	12/2004	Han	E21B 47/01
			73/861.19
6,860,325 B2	3/2005	Ramakrishnan et al.	
6,935,189 B2	8/2005	Richards	
7,086,294 B2	8/2006	DeLong	
7,107,860 B2	9/2006	Jones	

(Continued)

FOREIGN PATENT DOCUMENTS

- (21) Appl. No.: **14/330,785**
- (22) Filed: **Jul. 14, 2014**

WO	WO 2011/033257 A1	3/2011
WO	WO2013049574	4/2013

- (65) **Prior Publication Data**
US 2016/0010451 A1 Jan. 14, 2016

OTHER PUBLICATIONS

International Search Report and Written Opinion of the International Searching Authority issued in International Application No. PCT/US2015/036377 dated Feb. 15, 2016; 14 pages.

- (51) **Int. Cl.**
E21B 49/08 (2006.01)
E21B 47/00 (2012.01)
E21B 43/12 (2006.01)
E21B 47/10 (2012.01)
G01F 1/44 (2006.01)
- (52) **U.S. Cl.**
CPC *E21B 43/128* (2013.01); *E21B 47/10* (2013.01); *G01F 1/44* (2013.01)

Primary Examiner — Patrick King
(74) Attorney, Agent, or Firm — Fish & Richardson P.C.

- (58) **Field of Classification Search**
CPC E21B 47/10; E21B 34/08; E21B 34/10; E21B 47/06; E21B 43/128; G01F 1/44
See application file for complete search history.

(57) **ABSTRACT**
A flow meter well tool includes a volumetric well flow meter to be positioned in a wellbore. The volumetric well flow meter includes a hollow cylindrical tubing to be positioned in the wellbore. The tubing splits well fluid through the wellbore into an internal fluid through the volumetric well flow meter and an external fluid through an annulus between the wellbore and the volumetric well flow meter. The hollow cylindrical tubing includes an internal portion, where an internal cross-sectional area of the internal portion is less than an internal cross-sectional area of the hollow cylindrical tubing.

- (56) **References Cited**
U.S. PATENT DOCUMENTS

5,036,710 A	8/1991	King
5,042,297 A	8/1991	Lessi

10 Claims, 5 Drawing Sheets

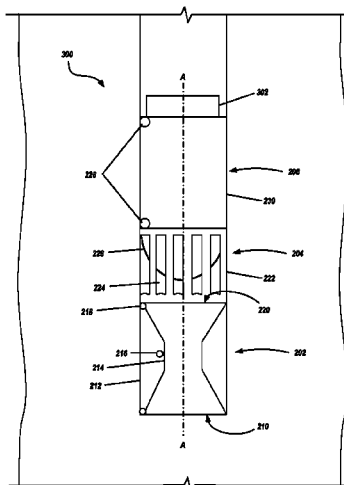

(56)

References Cited

U.S. PATENT DOCUMENTS

7,258,164	B2	8/2007	Rezgui et al.	
8,342,238	B2	1/2013	McCoy et al.	
8,464,582	B2	6/2013	Roux et al.	
8,505,376	B2	8/2013	Ross	
2002/0121371	A1*	9/2002	Moake	E21B 43/12 166/250.07
2004/0031330	A1	2/2004	Richards et al.	
2005/0173336	A1*	8/2005	Arnaud	B01D 21/2433 210/512.1
2009/0266175	A1*	10/2009	Monmont	E21B 43/24 73/861.04
2009/0277628	A1	11/2009	Watson et al.	
2009/0293634	A1	12/2009	Ong	
2010/0258303	A1*	10/2010	Alberty	E21B 47/08 166/244.1
2010/0326654	A1*	12/2010	Hemblade	E21B 43/04 166/250.01
2013/0081460	A1	4/2013	Xiao et al.	
2013/0199775	A1	8/2013	Burleigh	
2014/0083683	A1*	3/2014	Tips	E21B 47/12 166/250.01

* cited by examiner

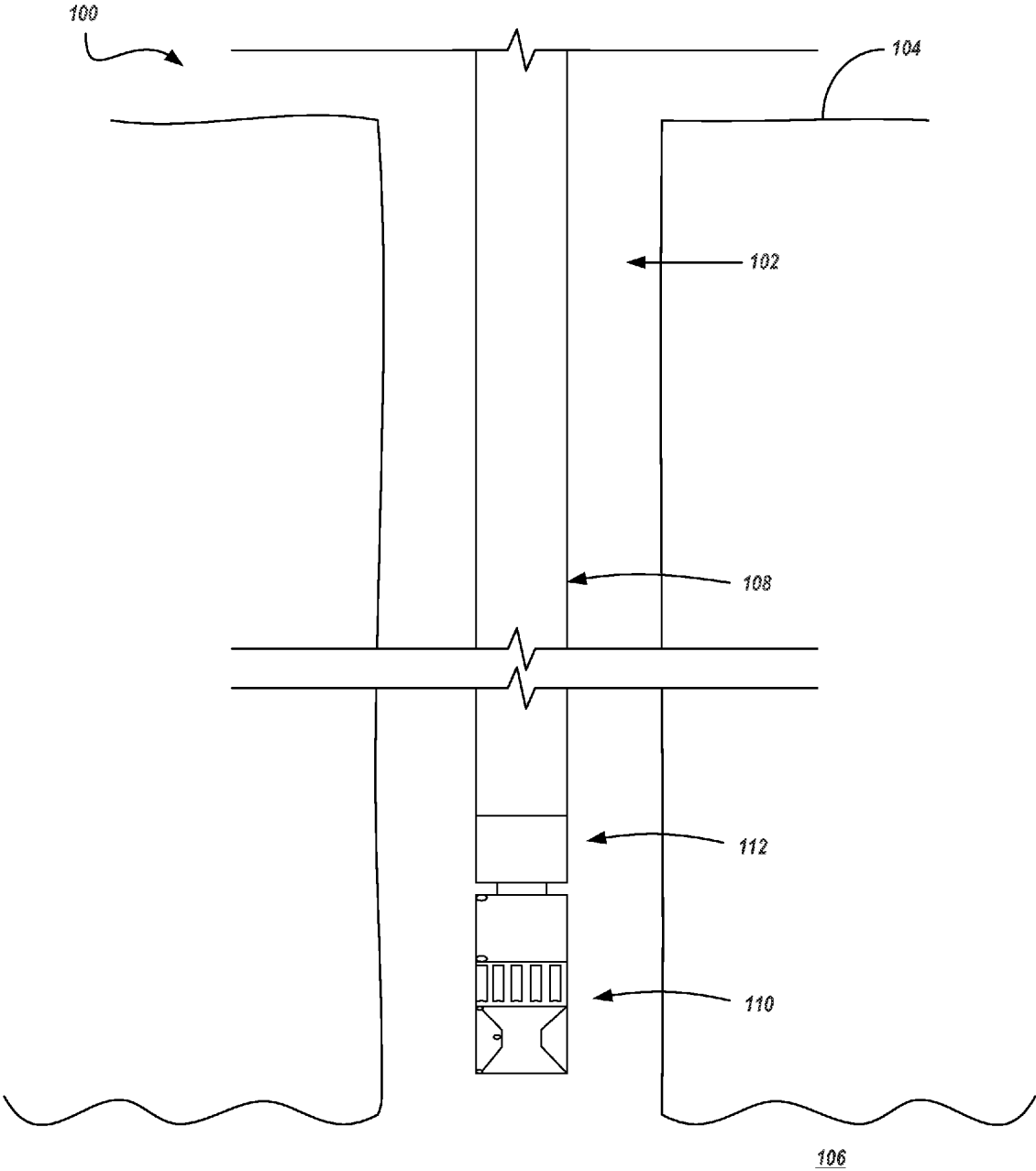

FIG. 1

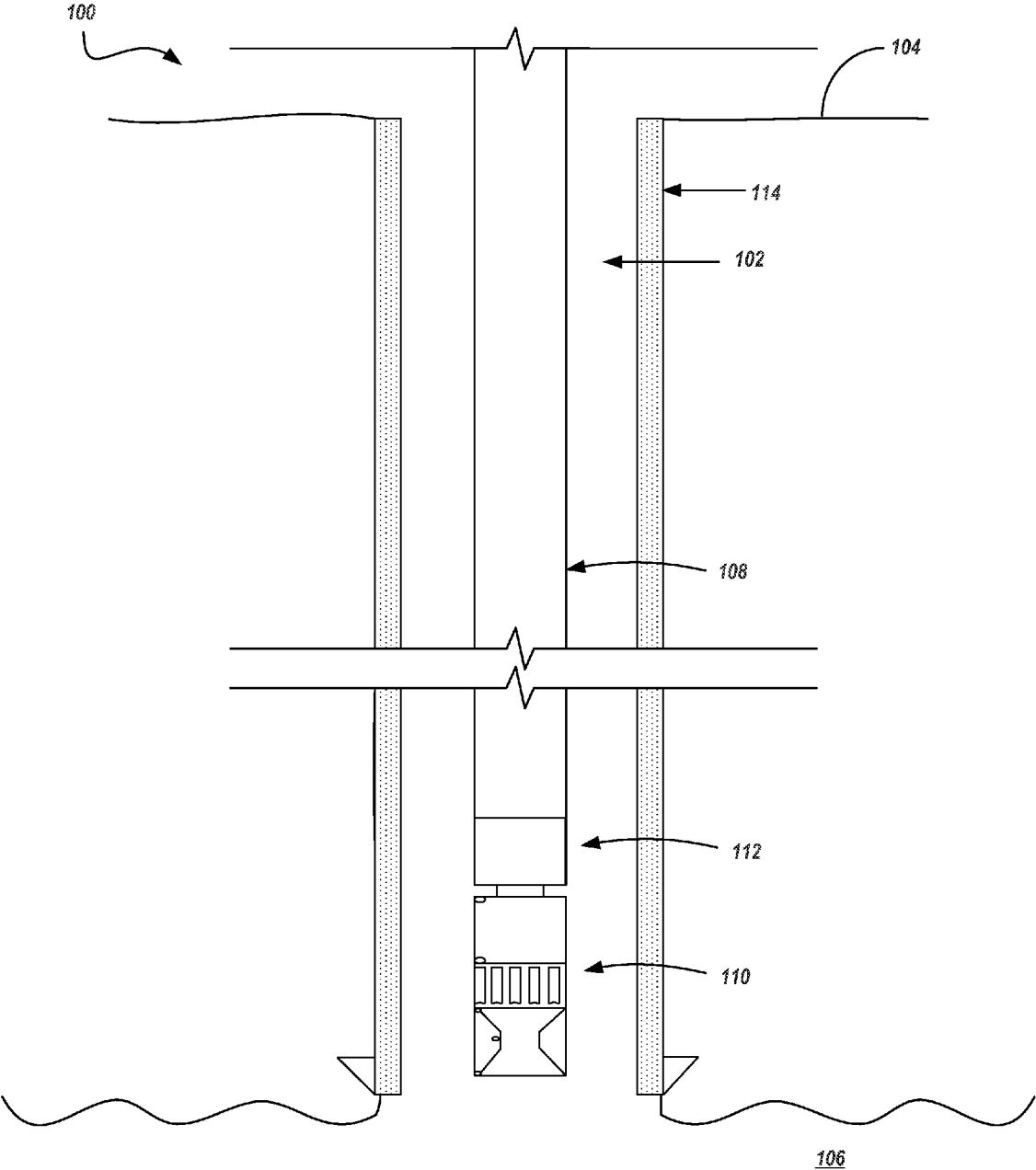

FIG. 2

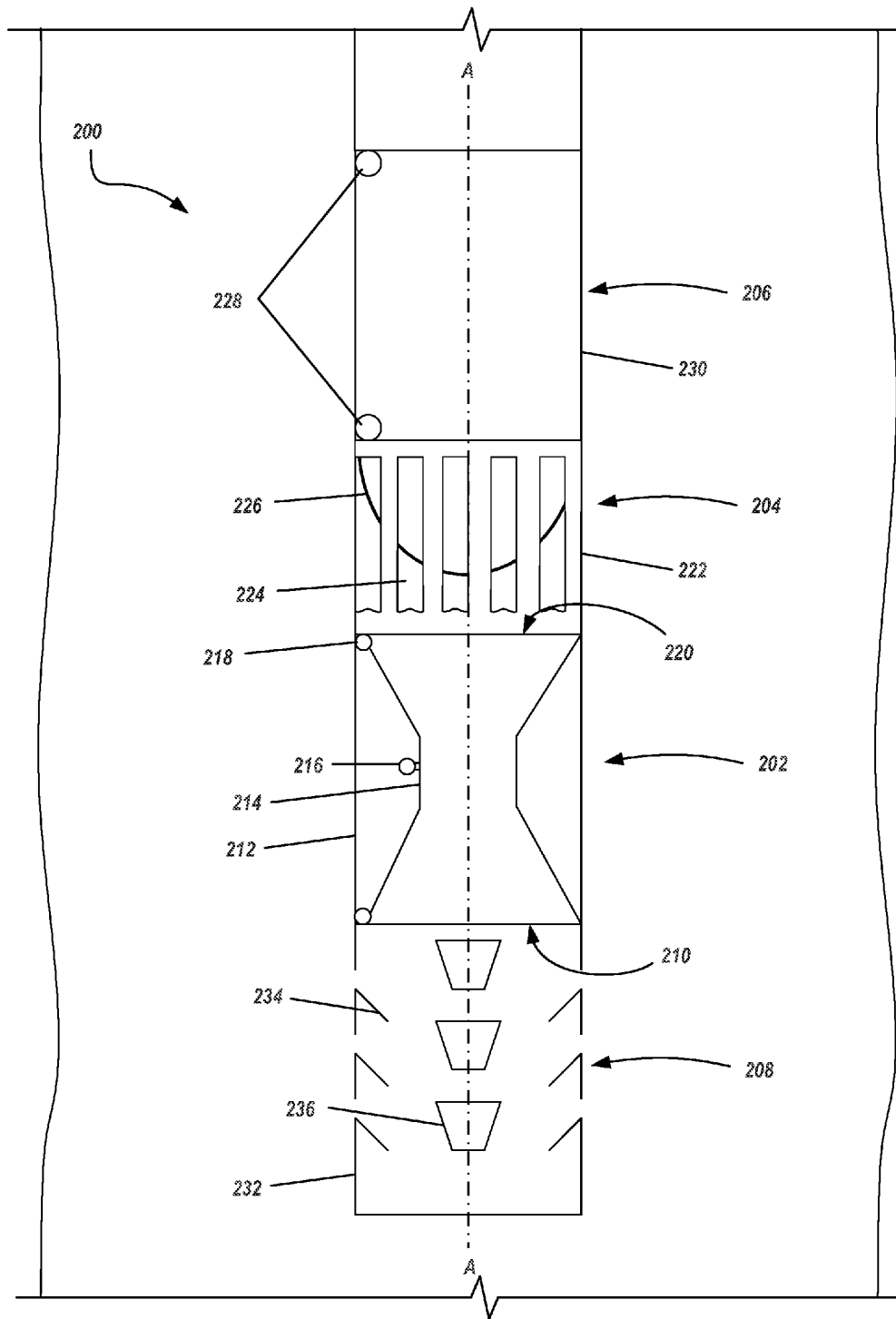

FIG. 3

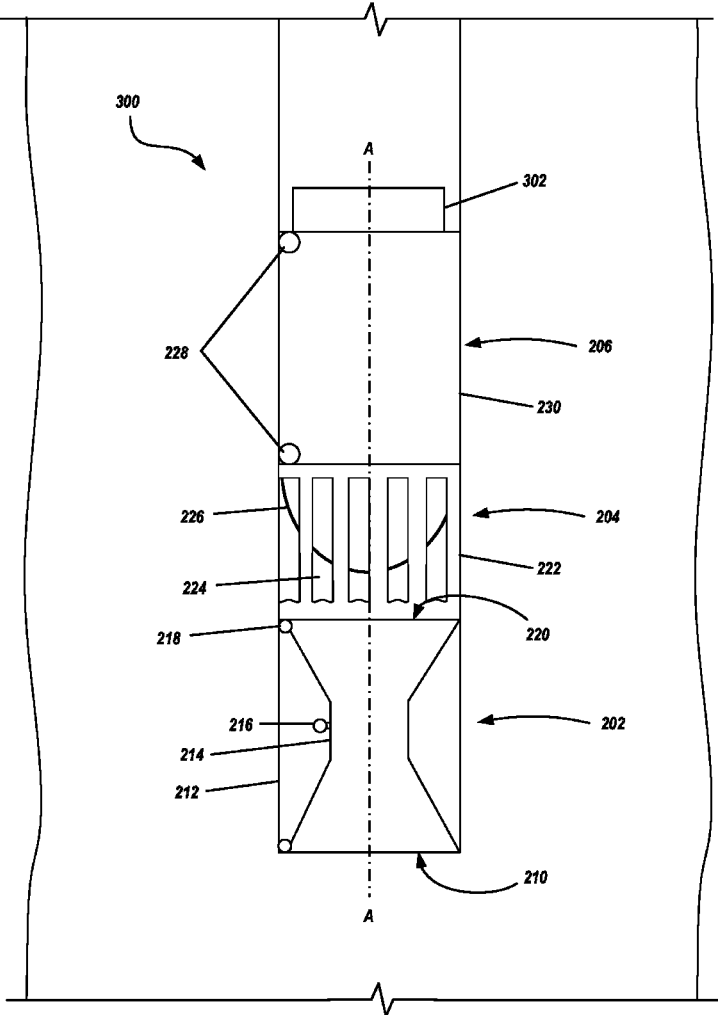

FIG. 4

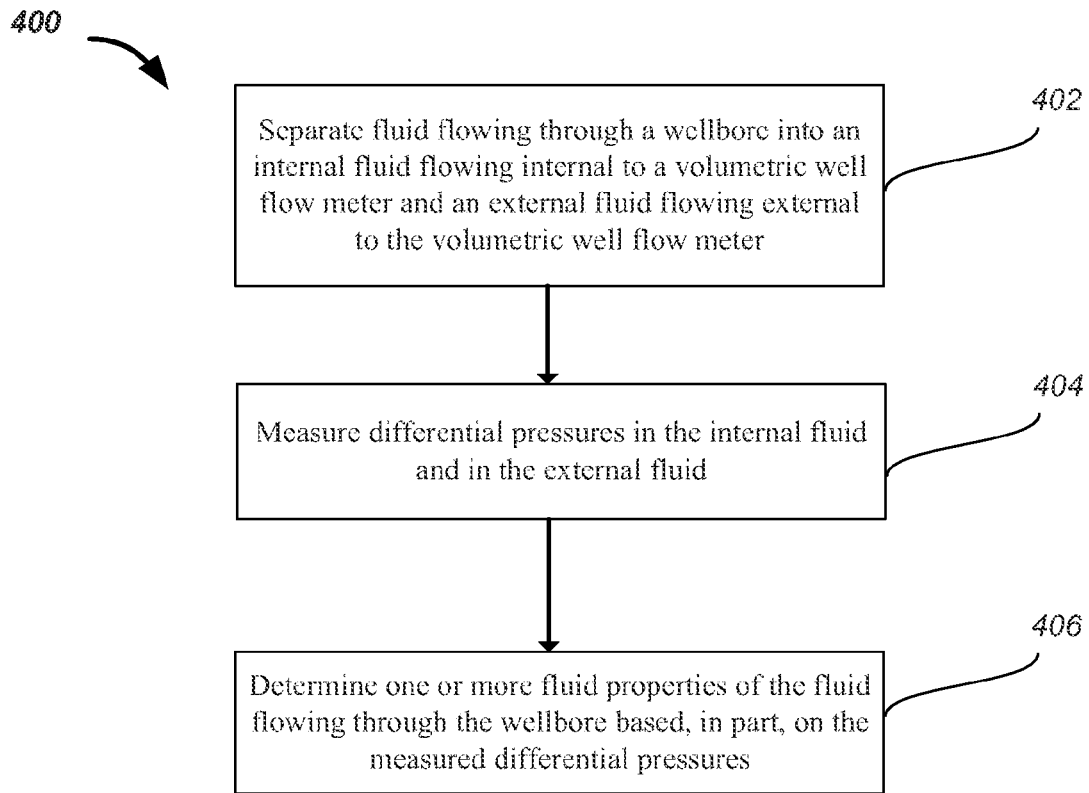

FIG. 5

1

FLOW METER WELL TOOL

TECHNICAL FIELD

This disclosure relates to well flow meters in well systems, for example, in downhole well tools.

BACKGROUND

Well flow meters (e.g., volumetric and pressure based flow meters) are used in well systems, such as hydrocarbon-bearing wells, to measure flow rate of a fluid in the well system. An in-well flow meter includes a sensor to measure a fluid characteristic of the fluid in the well system. Sometimes, an in-well flow meter is placed on or is part of a well tool on either an outlet end or inlet end of a downhole pumping unit, for example, an electric submersible pump (ESP).

SUMMARY

This disclosure describes well flow meter systems and flow meter well tools to measure fluid characteristics, such as flow rate, fluid density, and flow restriction, of a fluid in a well.

Certain aspects encompass a flow meter well tool including a volumetric well flow meter to be positioned in a wellbore. The volumetric well flow meter includes a hollow cylindrical tubing to be positioned in the wellbore, the tubing to split well fluid through the wellbore into an internal fluid through the volumetric well flow meter and an external fluid through an annulus between the wellbore and the volumetric well flow meter. The hollow cylindrical tubing includes an internal portion, where an internal cross-sectional area of the internal portion is less than an internal cross-sectional area of the hollow cylindrical tubing.

The aspects above can include some, none, or all of the following features. The flow meter well tool includes a discharge grill component attached to an outlet end of the volumetric well flow meter, the discharge grill component to commingle the internal fluid and the external fluid that flow past the outlet end of the volumetric well flow meter. The discharge grill component includes a tubing attached to the hollow cylindrical tubing at the outlet end of the volumetric flow meter, the tubing including openings through which the internal fluid flows to commingle with the external fluid. An open area of the openings is greater than or equal to the internal cross-sectional area of the hollow cylindrical tubing of the volumetric flow meter. The discharge grill component includes a bull nose in the tubing. The flow meter well tool includes a measurement correction component attached to the discharge grill component, the measurement correction component to correct flow measurement errors introduced by tolerances of an inner diameter of the wellbore. An outer diameter of the volumetric well flow meter, an outer diameter of the discharge grill component, and an outer diameter of the measurement correction component are substantially equal to each other. A longitudinal length of the volumetric well flow meter is substantially the same as a longitudinal length of the measurement correction component. The flow meter well tool includes a flow conditioner at an inlet end of the volumetric well flow meter to homogenize the well fluid. The flow conditioner includes a conditioner tubing with a plurality of fins arranged to homogenize the well fluid, the conditioner tubing coupled to the hollow cylindrical tubing at the inlet end of the volumetric well flow meter. The

2

volumetric well flow meter is positioned before an intake of a downhole pumping unit in the wellbore.

Certain aspects encompass a well flow meter system including a volumetric well flow meter positioned in a wellbore, the flow meter including a hollow cylindrical tubing to split well fluid through the wellbore into an internal fluid through the volumetric flow meter and an external fluid through an annulus between the wellbore and the volumetric well flow meter. The well flow meter system includes an internal sensor of the hollow cylindrical tubing to measure a pressure differential of the internal fluid, an external sensor of the hollow cylindrical tubing to measure a pressure differential of the external fluid, and processing circuitry connected to the internal sensor and the external sensor. The processing circuitry performs operations including receiving pressure signals from the internal sensor and the external sensor, determining pressure differentials across the internal fluid through the volumetric flow meter and across the external fluid through the annulus, and determining fluid characteristics of the well fluid based on the determined pressure differentials.

The aspects above can include some, none, or all of the following features. The hollow cylindrical tubing includes an internal portion, the internal portion having a cross-sectional area less than an internal cross-sectional area of the hollow cylindrical tubing. The well flow meter system includes a discharge grill component attached to an outlet end of the volumetric well flow meter, the discharge grill component to commingle the internal fluid and the external fluid that flow past the outlet end of the volumetric well flow meter, and a measurement correction component including a tubing section and a correction sensor to measure a pressure differential of the commingled internal and external fluid between the measurement correction component and the wellbore. The well flow meter system includes a transmitter electronically coupled to the internal sensor, the external sensor, and the correction sensor, and a receiver to receive differential pressure data from the internal sensor, the external sensor, and the correction sensor, the differential pressure data transmitted from a transmitter coupled to the internal sensor, the external sensor, and the correction sensor. The operations further include determining a pressure differential across the commingled internal fluid and external fluid flowing outside the correction sensor, where the fluid characteristics include a volumetric flow rate of the commingled fluid, a volumetric flow rate of the internal fluid, a volumetric flow rate of the external fluid, a fluid density, and a fluid flow path resistance. Determining the fluid characteristics of the well fluid includes solving the following equations:

$$Q_A = A_1 \sqrt{\frac{2\Delta P_{12}}{\rho \left[\left(\frac{A_1}{A_2} \right)^2 - 1 \right]}}$$

$$Q = Q_A + Q_B$$

$$\Delta P_{xy} = (R_B Q_B^2 + H_g) \rho g$$

$$\Delta P_{xy} = (R_A Q_A^2 + H_g) \rho g$$

$$\Delta P_{ij} = (R_B Q^2 + H_g) \rho g$$

where an internal cross-sectional area of the volumetric flow meter (A_1), the pressure differential of the internal fluid (ΔP_{12}), smallest internal cross-sectional area of an internal portion of the volumetric flow meter (A_2), the pressure differential of the external fluid (ΔP_{xy}), the pressure differ-

3

ential of the commingled fluid (ΔP_{ij}), flow path resistance of the fluid through the volumetric flow meter (R_A), and vertical elevation change (H_g) are used to solve for volumetric flow rate of the commingled fluid (Q), volumetric flow rate of the internal fluid (Q_A), volumetric flow rate of the external fluid (Q_B), fluid density (ρ), and fluid flow path resistance (R_B).

Certain aspects encompass a method including separating fluid flowing through a wellbore into an internal fluid flowing internal to a volumetric well flow meter and an external fluid flowing external to the volumetric well flow meter, measuring differential pressures in the internal fluid and in the external fluid, and determining one or more fluid properties of the fluid flowing through the wellbore based, in part, on the measured differential pressures.

The aspects above can include some, none, or all of the following features. The method includes homogenizing the fluid flowing through the wellbore before separating the fluid flowing through the wellbore into the internal fluid and the external fluid. Measuring differential pressures in the internal fluid and in the external fluid includes using differential pressure sensors in the volumetric well flow meter. The method includes determining one of flow rate, fluid density, or flow path resistance of the fluid from the measured differential pressures of the internal fluid, external fluid, and combined fluid.

Certain aspects encompass a well flow meter system including a means for splitting well fluid through a wellbore into an internal fluid through a volumetric flow meter and an external fluid through an annulus between the wellbore and the volumetric flow meter. The well flow meter system includes a means for sensing a pressure differential of the internal fluid, a means for sensing a pressure differential of the external fluid, a means for receiving pressure signals of the internal fluid and the external fluid, a means for determining pressure differentials across the internal fluid through the volumetric flow meter and across the external fluid through the annulus, and a means for determining fluid characteristics of the well fluid based on the determined pressure differentials.

The aspects above can include some, none, or all of the following features. The well flow meter system includes a means for commingling the internal fluid and the external fluid that flow past an outlet end of the volumetric flow meter. The well flow meter system includes a means for correcting flow measurement errors introduced by tolerances of an inner diameter of the wellbore. The well flow meter system includes a means for homogenizing the well fluid. The well flow meter system includes a means for sensing a pressure differential of the commingled internal fluid and external fluid. The well flow meter system includes a means for transmitting differential pressure data of the well fluid, and a means for receiving the transmitted differential pressure data of the well fluid.

The details of one or more implementations of the subject matter described in this disclosure are set forth in the accompanying drawings and the description below. Other features, aspects, and advantages of the subject matter will become apparent from the description, the drawings, and the claims.

BRIEF DESCRIPTION OF THE DRAWINGS

FIG. 1 is a schematic partial cross-sectional view of an example well system.

FIG. 2 is a schematic partial cross-sectional view of an example well system.

4

FIG. 3 is a schematic partial cross-sectional view of an example flow meter well tool.

FIG. 4 is a schematic partial cross-sectional view of an example well flow meter system.

FIG. 5 is a flowchart describing a method for analyzing a fluid flow in a well.

Like reference numbers and designations in the various drawings indicate like elements.

DETAILED DESCRIPTION

This disclosure describes a flow meter well tool that measures fluid characteristics of a fluid in a well, for example, flow rate, fluid density, and flow restriction of the fluid flow. The flow meter well tool includes a volumetric well flow meter positioned in a wellbore that splits well fluid through the wellbore into an internal fluid internal to the volumetric well flow meter and an external fluid in an annulus between walls of the wellbore and the volumetric well flow meter. The volumetric well flow meter measures a fluid characteristic (e.g., pressure differential) of both the internal fluid and the external fluid. In some implementations, the flow meter well tool splits the fluid flow into multiple separate paths and measures differential pressures in each path, as described below. The volumetric well flow meter can be coupled to or part of another downhole well tool (e.g., downhole pumping unit) or implemented independently downhole to analyze a well fluid flow, for example, a hydrocarbon-containing fluid in a production well, a drilling mud fluid in a well being drilled, and/or other fluid flows in a well.

In some implementations, the flow meter well tool can provide continuous monitoring of well production, downhole pumping unit performance, scale formation, casing wear, and/or wellbore wear. A flow meter well tool allows for the calculation of flow rate, fluid density, and flow path resistance that is not dependent on an inner diameter of a wellbore, casing, or liner. A flow meter well tool can correct for measurement variances from uncertainty in the inner diameter of the wellbore wall or casing. A flow meter well tool can be integrated into a downhole gauge, or can be implemented independently of downhole gauges. In some implementations, a flow meter well tool does not require additional control and/or power lines that may interfere with other downhole gauges (e.g., a pumping unit) when placed between downhole gauges. In some implementations, a flow meter well tool allows for an assessment of fluid properties before the fluid is affected by a pumping unit.

FIG. 1 is a schematic diagram of a well system 100 including a wellbore 102 that extends from a surface 104 downward into the Earth into one or more subterranean zones of interest 106 (one shown). A well string 108 is shown as having been lowered from the surface 104 into the wellbore 102. In some instances, the well string 108 is a series of jointed lengths of tubing coupled together end-to-end and/or a continuous (i.e., not jointed) coiled tubing. The well string 108 can make up a drill string, production string, or other well string used during the lifetime of a well system. The well string 108 includes a pumping unit 112 and a downhole assembly 110, for example, including a flow meter well tool. In some instances, the well string 108 does not include the pumping unit 112. In some implementations, such as depicted in FIG. 2, the well system 100 includes a liner (not shown) or casing 114 defined by lengths of tubing lining a portion of the wellbore 102 extending from the surface 104 into the Earth.

5

As shown in FIG. 3, an example flow meter well tool **200** that can be used in the downhole assembly **110** of FIGS. **1** and **2** is shown in a cross-sectional side view. The example flow meter well tool **200** splits a fluid flow in a casing or wellbore (e.g., casing **114** or wellbore **102**) of a well, and analyzes the split fluid flow to determine fluid flow characteristics including, e.g., a flow rate, fluid density, a flow path resistance of the split fluid flow, or other fluid flow characteristics. The example flow meter well tool **200** includes a volumetric well flow meter **202**, a discharge grill component **204**, a measurement correction component **206**, and in some implementations, a flow conditioner **208**. All or a portion of the fluid flow flows into an inlet end **210** of the volumetric well flow meter **202**. The volumetric well flow meter **202** includes a hollow cylindrical tubing **212** to split the well fluid into an internal fluid through the volumetric well flow meter **202** and an external fluid through an annulus between the volumetric well flow meter **202** and the wellbore, casing, or liner. The external fluid flows alongside the volumetric well flow meter **202** in the annulus. The discharge grill component **204** receives the internal flow and commingles the internal and external fluid flows into a single, commingled fluid flow that flows alongside the measurement correction component **206**.

The hollow cylindrical tubing **212** of the volumetric flow meter **202** includes an internal portion **214** with an internal cross-sectional area that is less than an internal cross-sectional area of the hollow cylindrical tubing **212**. In some implementations, the volumetric well flow meter **202** includes an internal sensor **216** to measure a pressure differential in the internal fluid, and an external sensor **218** to measure a pressure differential in the external fluid. The volumetric well flow meter **202** can include additional and/or different sensors. In some implementations, the volumetric well flow meter **202** can be a venturi meter configured to measure differential pressures in the external and internal fluid flows. In certain implementations, the volumetric well flow meter **202** can be a turbine or orifice configured to measure differential pressures in the external and internal fluid flows.

The discharge grill component **204** attaches to an outlet end **220** of the volumetric well flow meter **202** and commingles the internal fluid and the external fluid that flow past the outlet end **220** of the volumetric well flow meter **202**. The discharge grill component **204** includes a tubing **222** coupled to the hollow cylindrical tubing **212** at the outlet end **220** of the volumetric well flow meter **202**. The tubing **222** of the discharge grill component **204** includes openings **224** through which the internal fluid flows to commingle with the external fluid in the annulus of the wellbore. The openings **224** can include, for example, grill slots, apertures, perforations, and/or other openings to allow the internal fluid to pass through the tubing **222** and merge with the external fluid in the annulus. The openings **224** have an open area greater than or equal to an interior cross-sectional area of the hollow cylindrical tubing **212** of the volumetric well flow meter **202**, for example, to maintain a consistent flow area for the internal fluid passing through the openings **224**. In some implementations, the discharge grill component **204** includes a bull nose **226** in the tubing **222** to bias the internal fluid to flow through the openings **224** in the tubing **222** and into the annulus. The bull nose **226** may be centered in a longitudinal end of the tubing **222** to direct the internal fluid flow through the openings **224** and out of the discharge grill component **204** and to minimize turbulence of the internal fluid through the discharge grill component **204**. For example, the bull nose **226** may include a rounded or tapered

6

shape in the tubing **222** of the discharge grill component **204** to redirect the internal fluid outwards through the openings **224** in the tubing **222** into the annulus.

The measurement correction component **206** connects to the discharge grill component **204** and corrects flow measurement errors introduced by tolerances of an inner diameter of the wellbore, casing, or lining. In some implementations, the measurement correction component **206** includes a correction sensor **228** and a tubing section **230** coupled to the tubing **222** of the discharge grill component **204**. The correction sensor **228** measures a pressure differential in the commingled fluid flow in the annulus along a length of the measurement correction component **206**. In some implementations, the measurement correction component **206** mounts to a downhole well tool on an upstream end of the fluid flow, for example, below the downhole well tool with a diameter the same as a diameter of the measurement correction component **206**.

The flow conditioner **208** homogenizes the well fluid in the wellbore or casing at the inlet end **210** of the volumetric well flow meter **202**. The flow conditioner **208** comprises conditioner tubing **232** with fins **234**, baffles **236**, and/or other homogenizing structures to promote homogenization of the well fluid. The conditioner tubing **232** couples to the hollow cylindrical tubing **212** at the inlet end **210** of the volumetric well flow meter **202**. FIG. 3 shows the flow conditioner **208** coupled to the inlet end **210** of the volumetric well flow meter **202**. However, in some implementations, the flow conditioner **208** is excluded in the flow meter well tool **200**.

In some implementations, an outer diameter of the volumetric well flow meter **202**, an outer diameter of the discharge grill component **204**, and an outer diameter of the measurement correction component **206** are equal (substantially or exactly) to each other. The volumetric well flow meter **202**, discharge grill component **204**, and measurement correction component **206** can be longitudinally aligned, for example, along central axis A-A. In certain implementations, a longitudinal length of the volumetric well flow meter **202** along the central axis A-A is the same (substantially or exactly) as a longitudinal length of the measurement correction component **206** along the central axis A-A, for example, such that the external sensor **218** of the volumetric well flow meter **202** can measure a pressure differential over the same length as the correction sensor **228** of the measurement correction component **206**. In some implementations, the longitudinal lengths of the volumetric flow meter **202** and the measurement correction component **206** can be different. The volumetric well flow meter **202** and the measurement correction component **206** can be made of the same or different material or materials.

The example flow meter well tool **200** can be implemented in a number of positions and configurations. In some implementations, the flow meter well tool **200** is positioned before an intake of a pumping unit (e.g., downhole ESP, drilling fluid pump, and/or other), with the outlet end **220** of the volumetric well flow meter **202** closer to the intake of the pumping unit than the inlet end **210** of the volumetric well flow meter **202**. For example, the flow meter well tool **200** can analyze a well fluid flow performance before the well fluid is pumped through the pumping unit. In some examples, before an intake of the pumping unit includes below the pumping unit, such as when well fluid flows up a wellbore towards a well surface (e.g., production wells). In some examples, before an intake of the pumping unit includes above the pumping unit, such as when well fluid flows down a wellbore away from the well surface (e.g.,

wells being drilled). In other implementations, the flow meter well tool **200** is positioned after an outlet of a pumping unit. For example, the flow meter well tool **200** can analyze a well fluid flow performance after the well fluid is pumped through the pumping unit. In certain instances, analyzing the well fluid flow performance after the well fluid is pumped through the pumping unit with the flow meter well tool **200** may provide data on the performance and efficiency of the pumping unit. In some examples, after an outlet of the pumping unit includes above the pumping unit, such as when well fluid flows up a wellbore towards a well surface (e.g., production wells). In some examples, after an outlet of the pumping unit includes below the pumping unit, such as when fluid flows down a wellbore away from the well surface (e.g., wells being drilled). In further implementations, a flow meter well tool **200** is positioned in a wellbore as a standalone well tool, for example, excluding a pumping unit.

The flow meter well tool **200** can include additional or different components and features. For example, the example flow meter well tool **200** can include a centralizer at a longitudinal end of the flow meter well tool **200** to center the flow meter well tool **200** in a wellbore or casing. In another example, the flow meter well tool **200** can include a power source connected to the flow meter well tool **200**, such as a turbine generator, battery, or another power source. A power source can supply power to the sensors **216**, **218**, and **228** on the volumetric well flow meter **202** and measurement correction component **206**, and/or electronic systems associated with the flow meter well tool.

In some implementations, the downhole assembly **110** of FIGS. **1** and **2** includes one or more components of the flow meter well tool **200** of FIG. **3**. For example, FIG. **4** shows an example well flow meter system **300** that includes some components of the flow meter well tool **200** of FIG. **3**, including the volumetric well flow meter **202**, the internal sensor **216**, and the external sensor **218**. The well flow meter system **300** also includes processing circuitry **302** connected to the internal sensor **216** and the external sensor **218** to determine pressure differential data from the internal sensor **216** and external sensor **218** and to determine one or more fluid characteristics based on the pressure differential data. FIG. **4** shows the processing circuitry **302** downhole with the flow meter well tool **200** in a well. In certain implementations, the processing circuitry **302** is located uphole of the flow meter well tool **200**, for example, at the surface of the well, and connected to the internal sensor **216** and the external sensor **218** via a wired, wireless, a combination of wired and wireless connection, and/or another connection. In some implementations, the well flow meter system **300** includes a discharge grill component **204** and a measurement correction component **206**, including a correction sensor **228** of the measurement correction component **206**. The processing circuitry **302** can assess pressure differential data from the correction sensor **228** in addition to pressure differential data from the internal sensor **216** and external sensor **218**. In certain implementations, the well flow meter system **300** includes a computer readable storage medium storing instructions executable by one or more processors as an alternative to or in addition to the processing circuitry **302**.

In some implementations, the processing circuitry **302** connects to a transmitter electronically coupled to the internal sensor **216**, the external sensor **218**, and the correction sensor **228**, and a receiver configured to receive differential pressures from the transmitter. In some examples, the transmitter is mounted on the volumetric flow meter **202**, mea-

surement correction component **206**, and/or another component, and the receiver is located at a surface of the respective well. In some implementations, the processing circuitry **302** comprises a processor to assess data and calculate the fluid characteristics based on the pressure differentials. The fluid characteristics that the processing circuitry **302** determines can vary. In some examples, the fluid characteristics include one or more of a volumetric flow rate (Q) of the commingled fluid, a volumetric flow rate (Q_A) of the internal fluid, a volumetric flow rate (Q_B) of the external fluid, a fluid density (ρ), and a fluid flow path resistance (R_B). The fluid characteristics can be determined from the differential pressures determined from the sensors of the well flow meter system **300**. In certain instances, the following set of equations are used to solve for the fluid characteristics:

$$Q_A = A_1 \sqrt{\frac{2\Delta P_{12}}{\rho \left[\left(\frac{A_1}{A_2} \right)^2 - 1 \right]}} \quad (1)$$

$$Q = Q_A + Q_B \quad (2)$$

$$\Delta P_{xy} = (R_B Q_B^2 + H_g) \rho g \quad (3)$$

$$\Delta P_{xy} = (R_A Q_A^2 + H_g) \rho g \quad (4)$$

$$\Delta P_{ij} = (R_B Q^2 + H_g) \rho g \quad (5)$$

The set of equations define a solvable set of five equations with 5 unknowns, where the five unknowns are Q , Q_A , Q_B , ρ , and R_B , as described above. The variables in the above equations are defined in Table 1, below. The fluid characteristics can be determined by the processing circuitry **302** from the equations.

TABLE 1

Variable	Definition
Q	volumetric flow rate of commingled fluid
Q_A	volumetric flow rate of internal fluid
Q_B	volumetric flow rate of external fluid
A_1	internal cross-sectional area of volumetric well flow meter
A_2	internal cross-sectional area of internal portion of volumetric well flow meter
ΔP_{12}	pressure differential in the volumetric well flow meter from the internal sensor, from the inlet end to the internal portion
ρ	fluid density
R_A	fluid flow path resistance of the fluid through the volumetric flow meter
R_B	fluid flow path resistance of the annulus at the volumetric well flow meter
H_g	vertical elevation change of the external sensor, and/or of the correction sensor
ΔP_{xy}	pressure differential from the external sensor, from the inlet end to the outlet end of the volumetric well flow meter
ΔP_{ij}	pressure differential from the correction sensor, from one end of the measurement correction component to another end

FIG. **5** is a flow chart describing a method **400** of analyzing a fluid in a well, for example, performed by the example well flow meter tool described above. At **402**, a fluid flowing through a wellbore is separated into an internal fluid flowing internal to a volumetric well flow meter and an external fluid flowing external to the volumetric well flow meter. At **404**, differential pressures are measured in the internal fluid and in the external fluid. At **406**, one or more fluid properties of the fluid flowing through the wellbore are determined based, in part, on the measured differential

pressures. In some examples, processing circuitry can implement the method 400, specifically step 406 of determining one or more fluid properties of the fluid flowing through the wellbore. The processing circuitry can be implemented uphole, downhole, or at a remote location away from a respective well site.

A number of implementations have been described. Nevertheless, it will be understood that various modifications may be made without departing from the spirit and scope of the disclosure.

What is claimed is:

1. A well flow meter system, comprising:
 - a volumetric well flow meter positioned in a wellbore, the flow meter comprising a hollow cylindrical tubing to split well fluid flowing through the wellbore into an internal fluid flowing uphole through the volumetric flow meter and an external fluid flowing uphole through an annulus between the wellbore and the volumetric well flow meter;
 - a discharge grill component attached to an outlet end of the volumetric well flow meter, the discharge grill component to discharge the internal fluid into the annulus and commingle the internal fluid and the external fluid that flow past the outlet end of the volumetric well flow meter in the annulus;
 - a measurement correction component comprising:
 - a tubing section; and
 - a correction sensor to measure a pressure differential of the commingled internal and external fluid between the measurement correction component and the wellbore;
 - an internal sensor of the hollow cylindrical tubing to measure a pressure differential of the internal fluid;
 - an external sensor of the hollow cylindrical tubing to measure a pressure differential of the external fluid; and
 - processing circuitry connected to the internal sensor and the external sensor, the processing circuitry to perform operations comprising:
 - receiving pressure signals from the internal sensor and the external sensor;
 - determining pressure differentials across the internal fluid through the volumetric flow meter and across the external fluid through the annulus; and
 - determining fluid characteristics of the well fluid based on the determined pressure differentials.
2. The well flow meter system of claim 1, wherein the hollow cylindrical tubing comprises an internal portion, the internal portion having a cross-sectional area less than an internal cross-sectional area of the hollow cylindrical tubing.
3. The well flow meter system of claim 1, further comprising:
 - a transmitter electronically coupled to the internal sensor, the external sensor, and the correction sensor; and
 - a receiver to receive differential pressure data from the internal sensor, the external sensor, and the correction sensor, the differential pressure data transmitted from a transmitter coupled to the internal sensor, the external sensor, and the correction sensor.
4. The well flow meter system of claim 1, wherein the operations further comprise determining a pressure differential across the commingled internal fluid and external fluid flowing outside the correction sensor; and
 - wherein the fluid characteristics comprise a volumetric flow rate of the commingled fluid, a volumetric flow rate of the internal fluid, a volumetric flow rate of the external fluid, a fluid density, and a fluid flow path resistance.

5. The well flow meter system of claim 1, wherein the correction sensor of the measurement correction component is positioned uphole of the hollow cylindrical tubing of the volumetric flow meter and uphole of the discharge grill component.

6. The well flow meter system of claim 1, wherein the external sensor is positioned downhole of the measurement correction component and the discharge grill component.

7. The well flow meter system of claim 1, wherein the internal sensor is positioned at an internal portion of the hollow cylindrical tubing, where an internal cross-sectional area of the internal portion is less than an internal cross-sectional area of the hollow cylindrical tubing.

8. The well flow meter system of claim 1, wherein the volumetric well flow meter is positioned in the wellbore at a downhole end of a well string disposed within the wellbore.

9. The well flow meter system of claim 1, wherein the hollow cylindrical tubing splits well fluid flowing from a hydrocarbon formation into and uphole through the wellbore into the internal fluid flowing uphole through the volumetric flow meter and the external fluid flowing uphole through the annulus.

10. A well flow meter system, comprising:
 - a volumetric well flow meter positioned in a wellbore, the flow meter comprising a hollow cylindrical tubing to split well fluid flowing through the wellbore into an internal fluid flowing uphole through the volumetric flow meter and an external fluid flowing uphole through an annulus between the wellbore and the volumetric well flow meter;
 - a discharge grill component attached to an outlet end of the volumetric well flow meter, the discharge grill component to commingle the internal fluid and the external fluid that flow past the outlet end of the volumetric well flow meter; and
 - a measurement correction component comprising:
 - a tubing section; and
 - a correction sensor to measure a pressure differential of the commingled internal and external fluid between the measurement correction component and the wellbore;
 - an internal sensor of the hollow cylindrical tubing to measure a pressure differential of the internal fluid;
 - an external sensor of the hollow cylindrical tubing to measure a pressure differential of the external fluid; and
 - processing circuitry connected to the internal sensor and the external sensor, the processing circuitry to perform operations comprising:
 - receiving pressure signals from the internal sensor and the external sensor;
 - determining pressure differentials across the internal fluid through the volumetric flow meter and across the external fluid through the annulus;
 - determining fluid characteristics of the well fluid based on the determined pressure differentials; and
 - determining a pressure differential across the commingled internal fluid and external fluid flowing outside the correction sensor;
 - wherein the fluid characteristics comprise a volumetric flow rate of the commingled fluid, a volumetric flow rate of the internal fluid, a volumetric flow rate of the external fluid, a fluid density, and a fluid flow path resistance; and
 - wherein determining the fluid characteristics of the well fluid comprises solving the following equations:

$$Q_A = A_1 \sqrt{\frac{2\Delta P_{12}}{\rho \left[\left(\frac{A_1}{A_2} \right)^2 - 1 \right]}}$$

5

$$Q = Q_A + Q_B$$

$$\Delta P_{xy} = (R_B Q_B^2 + H_g) \rho g$$

$$\Delta P_{xy} = (R_A Q_A^2 + H_g) \rho g$$

$$\Delta P_{ij} = (R_B Q^2 + H_g) \rho g$$

10

wherein an internal cross-sectional area of the volumetric flow meter (A_1), the pressure differential of the internal fluid (ΔP_{12}), smallest internal cross-sectional area of an internal portion of the volumetric flow meter (A_2), the pressure differential of the external fluid (ΔP_{xy}), the pressure differential of the commingled fluid (ΔP_{ij}), flow path resistance of the fluid through the volumetric flow meter (R_A), and vertical elevation change (H_g) are used to solve for volumetric flow rate of the commingled fluid (Q), volumetric flow rate of the internal fluid (Q_A), volumetric flow rate of the external fluid (Q_B), fluid density (ρ), and fluid flow path resistance (R_B).

15
20
25

* * * * *