



US 20060113082A1

(19) **United States**

(12) **Patent Application Publication**
Moffett et al.

(10) **Pub. No.: US 2006/0113082 A1**

(43) **Pub. Date: Jun. 1, 2006**

(54) **PORTED VELOCITY TUBE FOR GAS LIFT OPERATIONS**

(52) **U.S. Cl. 166/372; 166/387; 166/142**

(75) Inventors: **Charles I. Moffett**, Jena, LA (US);
Thomas S. Kirkpatrick, Whitehouse, TX (US);
Dallis A. Smith, Marshall, TX (US);
Joshua C. Little, Longview, TX (US)

(57) **ABSTRACT**

Correspondence Address:
CONLEY ROSE, P.C.
5700 GRANITE PARKWAY, SUITE 330
PLANO, TX 75024 (US)

An apparatus for use with a packer set within a well bore comprises a first flow path providing fluid communication between the well bore above the packer and the well bore below the packer, and a second flow path. A system for gas lifting fluids from a well bore with a packer set therein defining an upper portion and a lower portion of the well bore comprises production tubing, the packer, and a ported velocity tube. A method for producing a fluid from a well bore zone below a set packer disposed in a production tubing comprises injecting a gas into a well bore annulus formed by the production tubing, flowing the gas downwardly through the packer, jetting the gas into the well bore zone, and flowing the fluid upwardly through the packer into the production tubing.

(73) Assignee: **Smith International, Inc.**, Houston, TX

(21) Appl. No.: **10/999,272**

(22) Filed: **Nov. 29, 2004**

Publication Classification

(51) **Int. Cl.**
E21B 43/00 (2006.01)
E21B 33/12 (2006.01)

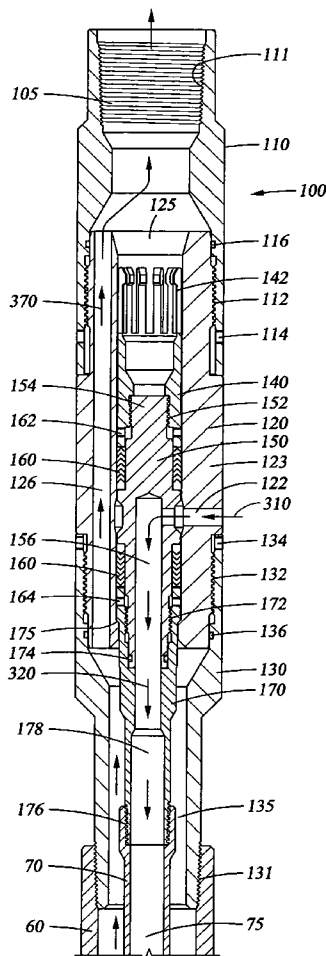

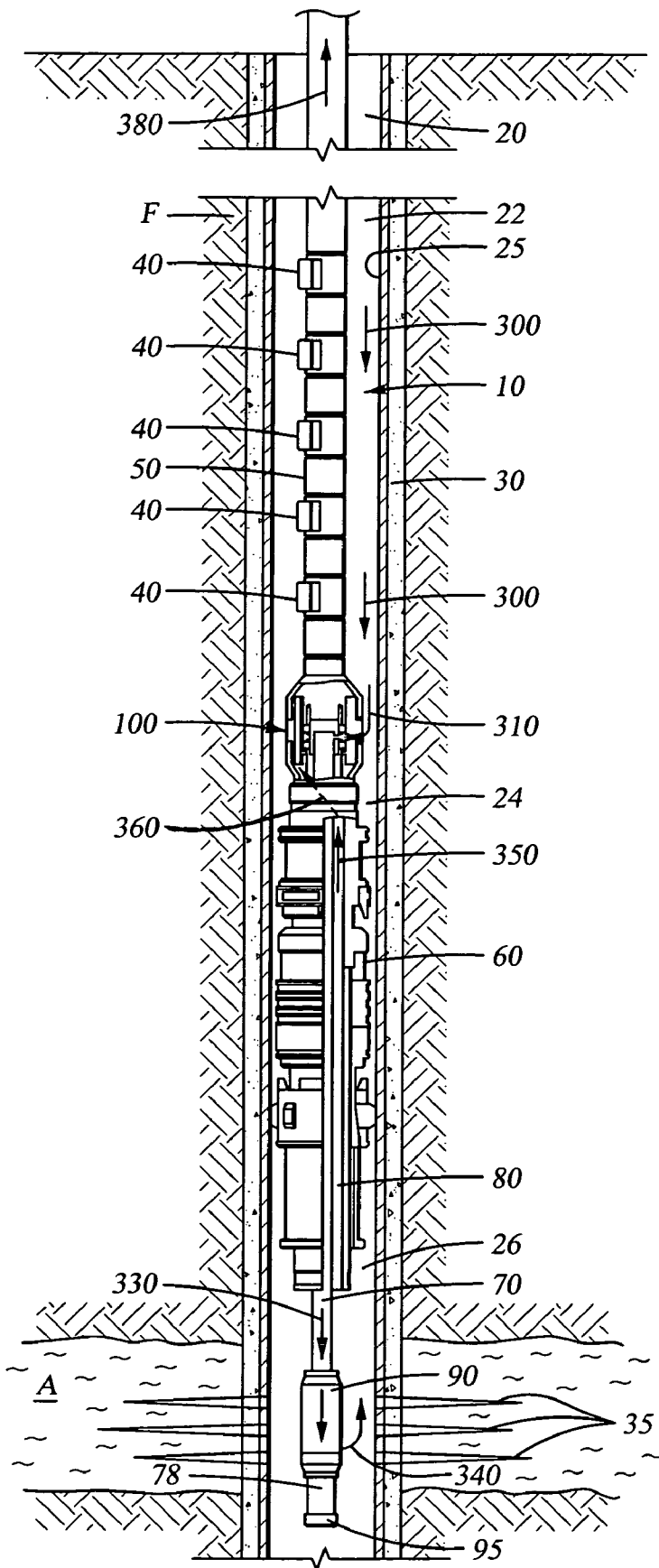
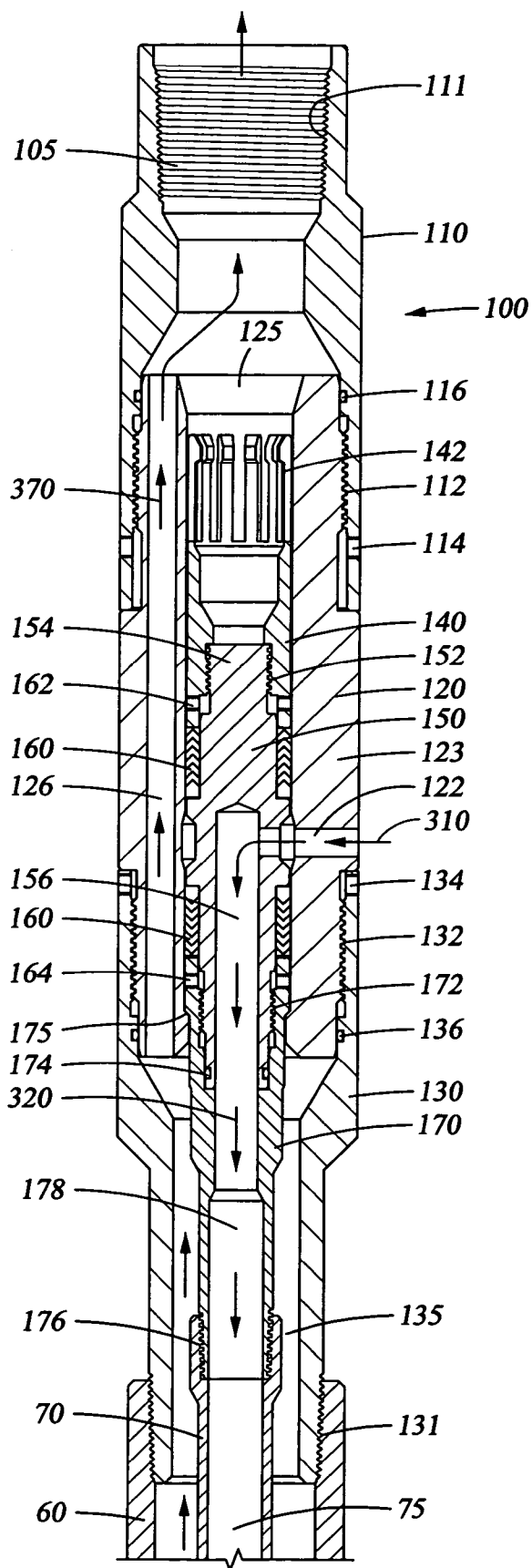

Fig. 1

Fig. 2



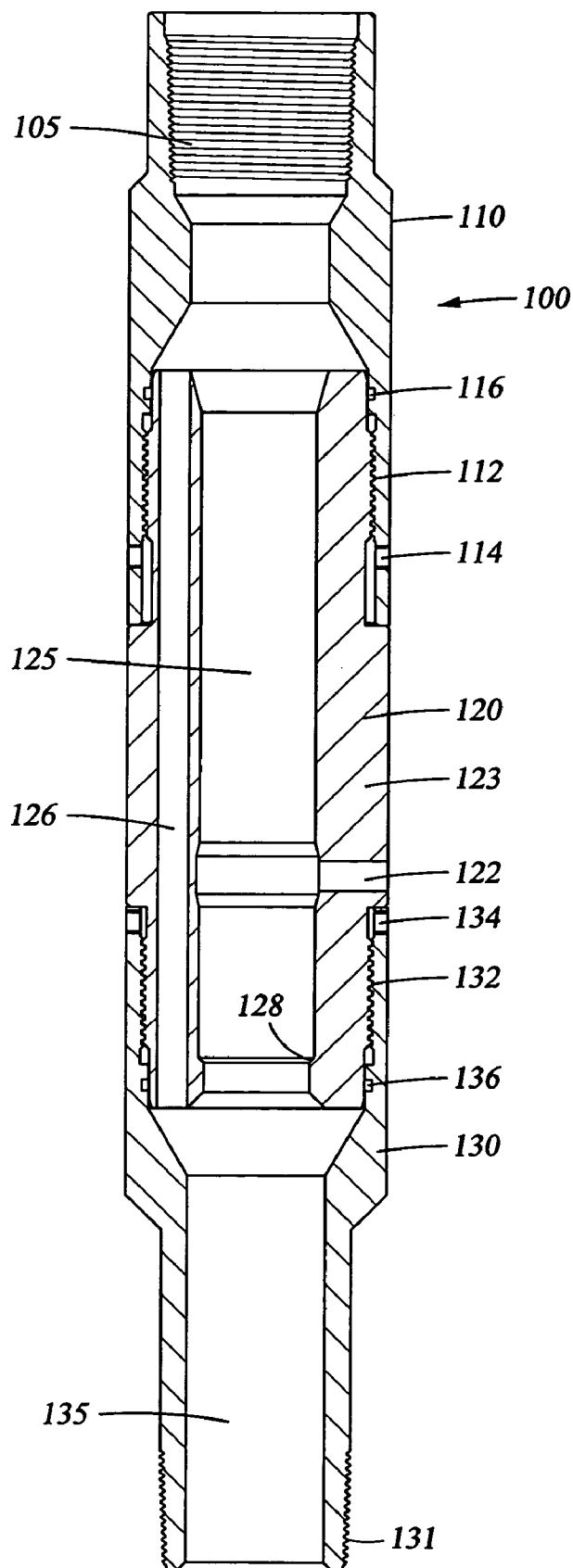

Fig. 3

PORTED VELOCITY TUBE FOR GAS LIFT OPERATIONS

CROSS-REFERENCE TO RELATED APPLICATIONS

[0001] Not applicable.

STATEMENT REGARDING FEDERALLY SPONSORED RESEARCH OR DEVELOPMENT

[0002] Not applicable.

REFERENCE TO A MICROFICHE APPENDIX

[0003] Not applicable.

FIELD OF THE INVENTION

[0004] The present invention relates generally to apparatus and methods for use during gas-lift operations in a well bore. More particularly, the present invention relates to a ported velocity tube that delivers gas below a production packer to a perforated zone, and a cost-efficient method of unloading a well bore below a production packer.

BACKGROUND OF THE INVENTION

[0005] Gas-lift operations may be employed in hydrocarbon wells as a primary recovery technique for lifting fluids, such as water or oil, from the well. One type of gas-lift operation comprises injecting gas downwardly from the surface into the well bore annulus formed between production tubing and the well bore wall or casing. As the gas is injected from the surface, it gradually reduces the density of the column of fluid in the well from top to bottom. As the density of the fluid is reduced, the fluid becomes lighter until the natural formation pressure is sufficient to push the fluid up and out of the well through the production tubing, typically through gas-lift valves disposed at spaced locations along the production tubing.

[0006] Using this gas-lift method, a completed well that is ready to be placed on production, for example, may be unloaded of water to thereby remove the hydrostatic head created by the water and enable the flow of the lighter produced hydrocarbons from the formation into the well bore. When gas-lift valves are employed to unload the well, the well bore annulus may be packed off below the gas-lift valves to reduce the volume of fluid that must be lightened by the gas and unloaded through the valves. The gas-lift valves close sequentially from top to bottom automatically when the fluid has been lifted out through the production tubing and injection gas remains in the well bore annulus at that depth. By this means, each succeeding lower gas-lift valve is closed as the fluid level in the annulus is successively lowered until the lowermost gas-lift valve is exposed to the injection gas in the annulus. Thereafter, gas lift does not occur below the packer, but because the well bore annulus has been unloaded above the packer, the natural formation pressure may be sufficient to push the column of produced fluid up and out of the well through the production tubing.

[0007] The above-described method may be sufficient for gas-lifting a standard length well. However, this method may be ineffective to gas-lift long, multi-zone or deviated production wells. In particular, a high pressure gas would be

required to sufficiently lighten a very long column of fluid. However, it is undesirable to inject high pressure gas into the annulus because such gas would overcome the formation pressure and inject into the perforations, thereby preventing production fluids from flowing into the well.

[0008] Gas-lifting operations for long, multi-zone or deviated production wells may be improved by using a production packer to seal the well bore annulus so that the well above the packer may be unloaded to thereby reduce the hydrostatic head. However, because gas cannot be injected below the packer, and because the packer must be set above the perforated zone, even using a packer may be insufficient to effectively gas-lift a well down to the last production interval when the well bore extends some distance beyond the packer.

[0009] Other types of gas-lift operations exist, such as, for example, an inner string extending from the surface through the production tubing to inject gas into the fluid in the production tubing, but such apparatus and methods can be cost prohibitive. Therefore, a need exists for apparatus and methods to effectively gas-lift a long, multi-zone or deviated production well. In particular, a need exists for apparatus and methods that enable gas injection directly to the perforated zone below the production packer, and a cost-efficient method of unloading a well bore below a production packer.

SUMMARY OF THE INVENTION

[0010] An apparatus is disclosed for use with a packer set within a well bore comprising a first flow path providing fluid communication between the well bore above the packer and the well bore below the packer, and a second flow path. In an embodiment, the first flow path comprises an inner string extending through the packer into the well bore below the packer, and an inlet port extending between the well bore above the packer and the inner string. The inner string may be installable or removable by slick line when the apparatus is in the well bore. In an embodiment, the apparatus further comprises a blanking plug at an upper end of the inner string that blocks a primary flowbore.

[0011] In another aspect, a system is disclosed for gas lifting fluids from a well bore with a packer set therein defining an upper portion and a lower portion of the well bore comprising a production tubing, the packer, and a ported velocity tube comprising a gas flow path in communication between the upper portion and the lower portion of the well bore, and a fluid flow path in communication with the production tubing. In an embodiment, the ported velocity tube is connected between the production tubing and the packer. In various embodiments, the gas flow path comprises an inner tubing that extends through the packer, and may also comprise a radially extending port between the upper portion and the inner tubing. At least a portion of the gas flow path may be installable or removable when the system is disposed within the well bore.

[0012] In yet another aspect, a method is disclosed for producing a fluid from a well bore zone below a set packer disposed in a production tubing comprising injecting a gas into a well bore annulus formed by the production tubing, flowing the gas downwardly through the packer, jetting the gas into the well bore zone, and flowing the fluid upwardly through the packer into the production tubing. In an embodiment, the steps of flowing the gas and flowing the fluid may occur simultaneously.

BRIEF SUMMARY OF THE DRAWINGS

[0013] **FIG. 1** is a schematic view, partially in cross-section, of an exemplary operating environment for a ported velocity tube, depicting a completion system disposed within a well bore extending into a subterranean hydrocarbon formation;

[0014] **FIG. 2** is an enlarged cross-sectional side view of one embodiment of a ported velocity tube; and

[0015] **FIG. 3** is an enlarged cross-sectional side view of the ported velocity tube of **FIG. 2**, depicting the inner string and other internal components of the ported velocity tube removed.

NOTATION AND NOMENCLATURE

[0016] Certain terms are used throughout the following description and claims to refer to particular apparatus components. This document does not intend to distinguish between components that differ in name but not function. In the following discussion and in the claims, the terms “including” and “comprising” are used in an open-ended fashion, and thus should be interpreted to mean “including, but not limited to . . .”.

[0017] Reference to up or down will be made for purposes of description with “up”, “upper”, or “upstream” meaning toward the earth’s surface and with “down”, “lower”, or “downstream” meaning toward the bottom of the well bore.

DETAILED DESCRIPTION

[0018] **FIG. 1** schematically depicts an operating environment for one embodiment of a ported velocity tube **100**, described in more detail below. As depicted, a completion system **10** extends downwardly into a well bore **20** to form a well bore annulus **22** therebetween. The well bore **20** penetrates a subterranean formation **F** for the purpose of recovering hydrocarbons, and at least a portion of the well bore **20** may be lined with casing **25** that is cemented **30** into position against the formation **F** in a conventional manner. Perforations **35** extend through the casing **25** and cement **30** into a lowermost producing zone **A** in the formation **F** to provide a path for the flow of fluids from the producing zone **A** into the well bore **20**.

[0019] The completion system **10** may take a variety of different forms. In the embodiment depicted in **FIG. 1**, the completion system **10** comprises a plurality of gas-lift valves **40** spaced along a production tubing **50**, a ported velocity tube **100** (referred to hereinafter as PVT **100**), a production packer **60**, and an inner tubing string **70** suspended from the PVT **100** and extending through the production packer **60** to form a flow annulus **80** within the packer **60**. In an embodiment, an injection valve **90** and a bull plug **95** may also be connected toward the lower end of the inner tubing string **70**, which terminates adjacent the perforations **35**. While the completion system **10** shown in **FIG. 1** depicts a quantity of five gas-lift valves **40**, one of ordinary skill in the art will readily appreciate that the number and spacing of gas-lift valves **40** may change without departing from the scope of the present invention. Additional components may also be provided as part of the completion system **10**.

[0020] In an embodiment, the production packer **60** is a standard, double-grip production packer, such as the

M1-X™ packer or the Versalock™ packer, both available from Smith International, Inc. of Houston, Tex. The production packer **60** is set against the casing **25** to thereby form a plug that isolates an upper portion **24** from a lower portion **26** of the well **20**. The PVT **100** enables gas that is injected into the well bore annulus **22** to flow from the upper well bore portion **24** to the lower well bore portion **26** through the inner tubing string **70**, as will be described in more detail herein.

[0021] **FIG. 2** depicts an enlarged cross-sectional side view of one embodiment of the PVT **100** comprising a top sub **110** with longitudinal flow bore **105**, a bypass connector **120** with a longitudinal flow bore **125**, and a bottom sub **130** with a longitudinal flow bore **135**. The top sub **110** connects via threads **112**, set screws **114**, and O-ring seals **116** to the bypass connector **120**; which in turn connects via threads **132**, set screws **134**, and O-ring seals **136** to the bottom sub **130**. The bypass connector **120** comprises an inlet port **122** that extends radially through a wall **123** of the bypass connector **120** to provide fluid communication with the well bore annulus **22**. The bypass connector **120** further comprises a return port **126** that extends longitudinally through the wall **123** of the bypass connector **120**. API connectors **111**, **131** are provided at the upper and lower ends of the PVT **100**, respectively, for connecting the PVT **100** to other components, such as the production tubing **50** on the upper end and the packer **60** on the lower end, for example.

[0022] Still referring to **FIG. 2**, the PVT **100** further comprises a landing sub **140**, a blanking plug **150**, V-packing seals **160**, and a tubing crossover sub **170** all disposed within the bore **125** of the bypass connector **120** and extending into the bore **135** of the bottom sub **130**. The landing sub **140** connects via threads **152** to the blanking plug **150**, which in turn connects via threads **172** and O-ring seals **174** to the tubing crossover sub **170**. The tubing crossover sub **170** includes a lower threaded end **176** to connect to the inner tubing string **70** that extends through the packer **60** into the lower well bore portion **26** as depicted in **FIG. 1**.

[0023] Referring now to **FIG. 2** and **FIG. 3**, the landing sub **140** comprises a standard slick line profile **142** that enables slick line retrieval and/or installation of the internal components, namely the landing sub **140**, blanking plug **150**, V-packing seals **160**, tubing crossover sub **170**, and the inner tubing string **70**, when the PVT **100** is already disposed in the well **20**. **FIG. 3** depicts the PVT **100** after removal of these internal components **140**, **150**, **160**, **170**, and **70**, which may be desirable for a variety of reasons during operation. For example, if a leak develops in any of these internal components **140**, **150**, **160**, **170** and **70**, a slick line can be run down to engage the upper profile **142** and retrieve the components for field replacement. Then the slick line can run the landing sub **140**, blanking plug **150**, V-packing seals **160**, tubing crossover sub **170**, and the inner tubing string **70** back into the well **20** for re-installation in the PVT **100**. As shown in **FIG. 3**, bypass connector **120** comprises an internal shoulder **128** corresponding to an external shoulder **175** on the tubing crossover sub **170** as shown in **FIG. 2**. The internal shoulder **128** thereby provides a stop for the external shoulder **175** for proper positioning of the internal components **140**, **150**, **160**, **170** and **70** within the PVT **100** when they are installed via slick line.

[0024] Referring now to FIG. 2, the blanking plug 150 comprises a plug portion 154 that acts to block fluid flow downwardly through the bore 125 of the bypass connector 120, and a flow bore 156 in fluid communication at its upper end with the inlet port 122 of the bypass connector 120. Flow bore 156 is also in fluid communication with a flow bore 178 in the tubing crossover sub 170, which in turn is in fluid communication with the bore 75 of the inner tubing string 70. Thus, inlet port 122 and flow bores 156, 178, 75 thereby provide a continuous fluid flow path for fluid communication between the upper well bore portion 24 and the lower well bore portion 26. V-packing seals 160 are disposed between the blanking plug 150 and the bypass connector 120, above and below the inlet port 122 of the bypass connector 120, and the seals 160 are held in place by set screws 162, 164, respectively. The plug portion 154 and the V-packing seals 160 act to isolate the inlet port 122 from fluid disposed in the bore 125 of the bypass connector 120.

[0025] In operation, the PVT 100 provides a path for gas that is injected into the well bore annulus 22 to flow from the upper portion 24 of the well 20 to the lower portion 26 of the well 20 to enable gas-lift operations below the set packer 60. Referring again to FIG. 1, after the completion assembly 10 is run into the well bore 20, and the packer 60 has been set against the casing 25, the wellhead (not shown) is installed at the surface to maintain control of the well 20. Then the well 20 is ready to be placed on production. However, the well bore annulus 22 is full of water that was previously used for well control before the wellhead was installed. Therefore, the water must be removed from the well 20 to allow fluid flow out of the production zone A of the formation F through the perforations 35. Thus, in an embodiment, the water is unloaded from the well bore annulus 22 via conventional gas-lift methods above the packer 60. Namely, gas is injected from the surface into the well bore annulus 22 until the density of the water is reduced sufficiently to allow natural formation pressure to push the water out of the well 20. The water may be unloaded through the production tubing 50 to the surface of the well 20 using the gas-lift valves 40, which automatically open sequentially from top to bottom. This gas-lift operation continues until gas reaches the PVT 100 in the upper portion 24 of the well 20. In an embodiment, the gas-lift valves 40 are used only for unloading the upper portion 24 of the well 20 above the packer 60 before the gas flow is routed through the PVT 100, at which point the gas-lift valves 40 are inactive and remain closed.

[0026] Once the water has been unloaded from the upper portion 24 of the well 20, gas that is injected into the annulus 22 flows downwardly to the PVT 100, as represented by flow arrows 300 in FIG. 1. As shown in FIG. 1 and FIG. 2, the gas flow continues through the inlet port 122 of the PVT 100 as indicated by flow arrow 310, which leads into the flow bores 156, 178 of the blanking plug 150 and crossover tubing connector 170, respectively, as indicated by flow arrows 320. The flow continues downwardly through the packer 60 via the inner tubing string 70, and emerges along flow path 330 to finally jet outwardly through the injection valve 90 as indicated by flow arrow 340 into the lower portion 26 of the well bore 20 adjacent the perforations 35. If the gas contains any debris, at least some of that debris will fall out and be captured within the section 78 of tubing string 70 below the injection valve 90, which is plugged at the bottom by bull plug 95.

[0027] As the gas jets out into the lower portion 26 of the well 20, the gas mixes with the production fluid to lighten the fluid until the bottomhole pressure of the formation F is sufficient to push the production fluid upwardly along flow path 350 through the packer 60 via the flow annulus 80 formed between the inner tubing string 70 and the bore of the packer 60. As the production fluid continues to flow upwardly, it will be routed along flow path 360 into the PVT 100. This fluid flow will continue along path 370 through the return port 126 and into the longitudinal flow bore 105 of the top sub 110. The production fluid continues to flow upwardly along path 380 through the production tubing 50 and up to the surface of the well 20. As indicated by the flow arrows 310, 320, 370 shown in FIG. 1 and FIG. 2, the PVT 100 is designed to accommodate gas flow through inlet port 122 and production fluid flow through return port 126 simultaneously. In one embodiment of the method for gas-lifting a well 20 below a production packer 60, the gas injection and return of production fluid to the surface is a continuous operation.

[0028] Therefore, the PVT 100 is a simple device with no moving parts that is designed for gas-lift operations to enhance liquid recovery by decreasing the fluid density and increasing the gas lifting power below the production packer 60. The PVT 100 works with a standard, low-cost, double-grip packer 60 so that fluid above the packer 60 can be unloaded from the well 20 via the gas-lift valves 40, and then gas can be injected through the PVT 100 to lighten the produced fluid in the lower portion 26 of the well so that it can be lifted through the production tubing 50 to the surface of the well 20. With proper placement of the inner tubing string 70, the benefits of gas lift can be achieved even at the lowermost producing zone A. In particular, gas can be delivered directly to the perforations 35 extending into producing zone A, making the PVT 100 particularly useful in wells 20 with multi-production zones or in deviated wells where the packer 60 has to be set a great distance from the perforations 35. The inner tubing string 70 can be run in place with the completion system 10, or may be run through the production tubing 50 on slick line and landed in the PVT 100. The PVT 100 is expected to enhance hydrocarbon fluid recovery for most gas-lift operations, either onshore or offshore. In an embodiment, at least some of the components of the PVT 100 comprise L80 grade steel or stainless steel, thereby making the PVT 100 suitable for sour production service or other liquid services.

[0029] The foregoing descriptions of specific embodiments of the completion system 10 and PVT 100, as well as the methods for unloading a well 20 below a production packer 60, were presented for purposes of illustration and description and are not intended to be exhaustive or to limit the apparatus and methods to the precise forms disclosed. Obviously many other modifications and variations are possible. In particular, the type of completion system 10, or the particular components that make up the completion 10 may be varied. Further, the placement of the PVT 100 within the well bore 20 may be varied. For example, the PVT 100 could be positioned anywhere along the completion system 10 or within the well bore annulus 22, so long as it functions to inject gas into the lower portion 26 of the well bore 20 below the production packer 60. Many other variations, combinations, and modifications of the invention disclosed herein are possible and are within the scope of the invention,

and as such, the embodiments described here are exemplary only, and are not intended to be limiting.

[0030] Accordingly, while various embodiments of the invention have been shown and described herein, modifications may be made by one skilled in the art without departing from the spirit and the teachings of the invention. The different teachings of the embodiments discussed herein may be employed separately or in any suitable combination to produce desired results. Accordingly, the scope of protection is not limited by the description set out above, but is defined by the claims which follow, that scope including all equivalents of the subject matter of the claims.

What is claimed is:

1. An apparatus for use with a packer set within a well bore comprising:

a first flow path providing fluid communication between the well bore above the packer and the well bore below the packer; and

a second flow path.

2. The apparatus of claim 1 wherein the first flow path comprises:

an inner string extending through the packer into the well bore below the packer; and

an inlet port extending between the well bore above the packer and the inner string.

3. The apparatus of claim 2 wherein the inner string is installable or removable by slick line when the apparatus is in the well bore.

4. The apparatus of claim 2 wherein the inner string is disposed within a primary flow bore.

5. The apparatus of claim 4 further comprising a blanking plug at an upper end of the inner string that blocks the primary flowbore.

6. The apparatus of claim 4 wherein the second flow path comprises a secondary flowbore.

7. The apparatus of claim 6 wherein the secondary flowbore is adjacent the primary flowbore.

8. The apparatus of claim 1 further comprising no moving parts.

9. The apparatus of claim 1 further comprising connection ends for connecting the apparatus to a tubing string and the packer.

10. A system for gas lifting of fluids from a well bore with a packer set therein defining an upper portion and a lower portion of the well bore comprising:

a production tubing;

the packer; and

a ported velocity tube comprising:

a gas flow path in communication between the upper portion and the lower portion of the well bore; and

a fluid flow path in communication with the production tubing.

11. The system of claim 10 wherein the ported velocity tube is connected between the production tubing and the packer.

12. The system of claim 10 wherein the gas flow path comprises an inner tubing that extends through the packer.

13. The system of claim 12 wherein the gas flow path further comprises a radially extending port between the upper portion and the inner tubing.

14. The system of claim 10 wherein at least a portion of the gas flow path is installable or removable when the system is disposed within the well bore.

15. The system of claim 10 wherein the ported velocity tube comprises no moving parts.

16. The system of claim 10 wherein the system allows simultaneous flow along the gas flow path and the fluid flow path.

17. A method for producing a fluid from a well bore zone below a set packer disposed in a production tubing comprising:

injecting a gas into a well bore annulus formed by the production tubing;

flowing the gas downwardly through the packer;

jetting the gas into the well bore zone; and

flowing the fluid upwardly through the packer into the production tubing.

18. The method of claim 17 wherein the steps of flowing the gas and flowing the fluid may occur simultaneously.

* * * * *