



US011873793B2

(12) **United States Patent**
Lassenen

(10) **Patent No.:** **US 11,873,793 B2**

(45) **Date of Patent:** **Jan. 16, 2024**

(54) **FLANGE ELEMENT, A FLANGE CONNECTION COMPRISING SUCH FLANGE ELEMENTS AND A TOWER STRUCTURE**

(58) **Field of Classification Search**
CPC E04H 12/085; E04H 12/34; E04H 12/00; F03D 13/25; F03D 13/201; F03D 13/203; (Continued)

(71) Applicant: **TP-Products AS**, Drammen (NO)

(56) **References Cited**

(72) Inventor: **Sjur Lassenen**, Stabekk (NO)

U.S. PATENT DOCUMENTS

(73) Assignee: **TP-Products AS**, Drammen (NO)

2,401,923 A * 6/1946 Gleeson F16L 17/08
220/327
2,617,672 A * 11/1952 Nichols F16D 1/05
403/183

(*) Notice: Subject to any disclaimer, the term of this patent is extended or adjusted under 35 U.S.C. 154(b) by 383 days.

(Continued)

FOREIGN PATENT DOCUMENTS

(21) Appl. No.: **17/290,546**

CN 201401295 Y * 2/2010 E04H 12/085
DE 10152018 A1 * 4/2003 E04H 12/085

(22) PCT Filed: **Oct. 24, 2019**

(Continued)

(86) PCT No.: **PCT/EP2019/078966**

OTHER PUBLICATIONS

§ 371 (c)(1),
(2) Date: **Apr. 30, 2021**

N.L. Pedersen "Design of Bolted L-Flanged Connections" Technical University of Denmark; NSCM-29; 2016 (5 pages).

(Continued)

(87) PCT Pub. No.: **WO2020/089020**

Primary Examiner — Chi Q Nguyen

PCT Pub. Date: **May 7, 2020**

(74) *Attorney, Agent, or Firm* — Osha Bergman Watanabe & Burton LLP

(65) **Prior Publication Data**

US 2022/0010779 A1 Jan. 13, 2022

(57) **ABSTRACT**

(30) **Foreign Application Priority Data**

Nov. 2, 2018 (NO) 20181410

A flange element for a flange connection with a longitudinal centre axis A includes a flange part and an attachment part. The flange part has a front side with a front surface. The attachment part is adapted for secure attachment to a tubular element comprising a tower section of the tower structure for a wind turbine or a pipe element that is part of an offshore load bearing structure. The flange part is arranged radially on the inside of the flange element and is provided with a flange wedge. The flange wedge includes a flange wedge surface that is part of the front surface, and a flange heel including a flange heel surface that is part of the front surface. The flange wedge surface makes a wedge surface angle α_1 and the flange heel surface makes a heel surface

(Continued)

(51) **Int. Cl.**
E04H 12/00 (2006.01)
F03D 13/25 (2016.01)

(Continued)

(52) **U.S. Cl.**
CPC **F03D 13/25** (2016.05); **E04H 12/085** (2013.01); **E04H 12/34** (2013.01); **F05B 2240/912** (2013.01); **F05B 2260/301** (2013.01)

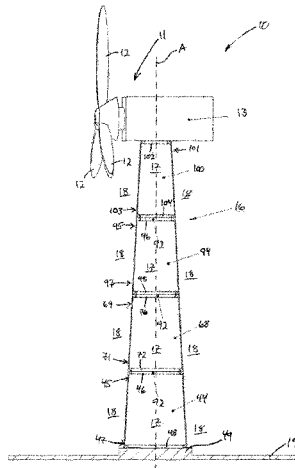

angle β with a plane P that is perpendicular to the longitudinal centre axis A of the flange element.

21 Claims, 9 Drawing Sheets

- (51) **Int. Cl.**
E04H 12/08 (2006.01)
E04H 12/34 (2006.01)
- (58) **Field of Classification Search**
 CPC F03D 13/2005; F03D 13/20; F05B
 2204/912; F05B 2260/301
 See application file for complete search history.

(56) **References Cited**

U.S. PATENT DOCUMENTS

2,739,828	A *	3/1956	Schindler	F16L 23/12	
					285/422	
2,940,779	A *	6/1960	Del Buono	F16L 23/032	
					403/183	
3,214,201	A *	10/1965	Fonda	F16L 23/02	
					277/614	
3,771,817	A *	11/1973	Schnabel	F16L 23/125	
					285/55	
4,183,562	A *	1/1980	Watkins	F16L 23/032	
					285/23	
5,230,540	A *	7/1993	Lewis	F16L 23/162	
					285/368	
6,470,645	B1	10/2002	Maliszewski et al.			
6,532,700	B1 *	3/2003	Maliszewski	F03D 13/10	
					174/45 R	
7,096,639	B2 *	8/2006	Wobben	F03D 13/10	
					52/741.15	
7,621,049	B2 *	11/2009	Wobben	F03D 1/065	
					29/897	
7,665,273	B2 *	2/2010	Fuellhaas	F03D 13/20	
					52/745.04	
8,046,902	B2 *	11/2011	Wobben	E04H 12/08	
					29/557	
8,313,264	B2 *	11/2012	Webjorn	F16L 23/032	
					285/368	
8,490,337	B2 *	7/2013	Word, III	E04H 12/085	
					52/584.1	

10,520,120	B2 *	12/2019	Fraczek	E21B 17/04
2004/0112002	A1	6/2004	Wobben		
2006/0000185	A1	1/2006	Wobben		
2010/0117353	A1	5/2010	Ma		
2010/0126079	A1	5/2010	Kristensen		
2010/0307097	A1	12/2010	Word, III et al.		
2011/0131898	A1	6/2011	Nies et al.		
2011/0135492	A1	6/2011	Tetambe et al.		
2012/0317918	A1 *	12/2012	Rasmussen	E04H 12/08
					29/897.3
2014/0230343	A1 *	8/2014	Lam	F03D 13/20
					52/40

FOREIGN PATENT DOCUMENTS

DE	202008006307	U1	9/2009		
DE	102011077428	A1 *	12/2012	E04H 12/085
DE	202013010214	U1 *	12/2014	E04H 12/085
DE	102017125060	A1 *	5/2019	E04H 12/085
EP	1318300	A1	6/2003		
EP	2116675	A2	11/2009		
EP	2535485	A1 *	12/2012	E04H 12/08
EP	2767654	A1 *	8/2014	E04H 12/085
EP	3219876	A1	9/2017		
FR	1563983	A *	4/1969	E04H 12/085
JP	2000265571	A	9/2000		
JP	2002021194	A *	1/2002	E04H 12/085
NO	177160	C	7/1995		
NO	321675	B1	6/2006		
WO	9317268	A1	9/1993		
WO	2007059768	A1	5/2007		
WO	2016066659	A1	5/2016		

OTHER PUBLICATIONS

Search Report issued in Norwegian Application No. 20181410; dated May 27, 2019 (2 pages).
 International Search Report issued in International Application No. PCT/EP2019/078966, dated Feb. 3, 2020 (4 pages).
 Written Opinion issued in International Application No. PCT/EP2019/078966; dated Feb. 3, 2020 (6 pages).
 International Preliminary Report on Patentability issued in International Application No. PCT/EP2019/078966; dated Oct. 13, 2020 (6 pages).

* cited by examiner

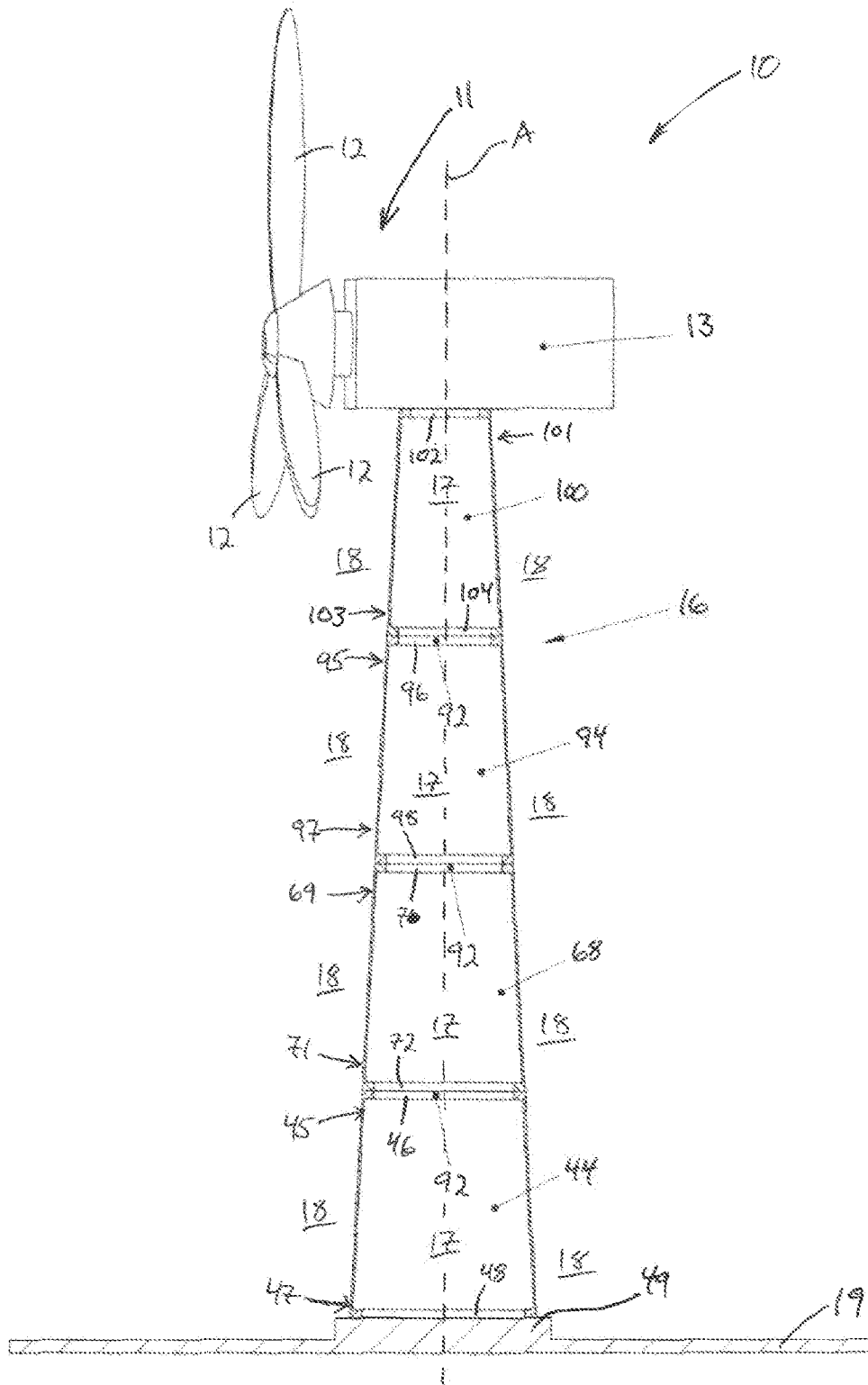

Fig. 1

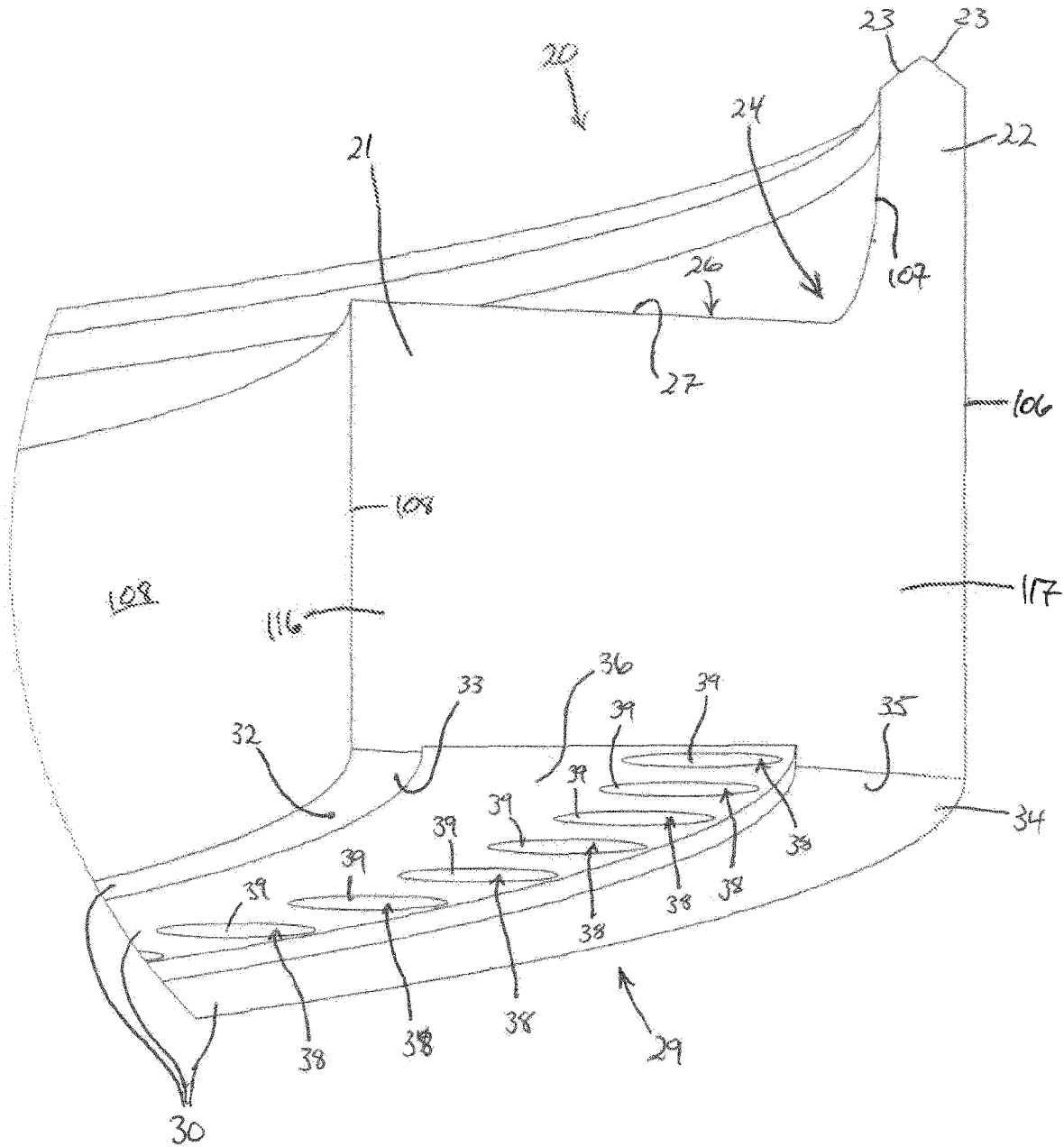

Fig. 2

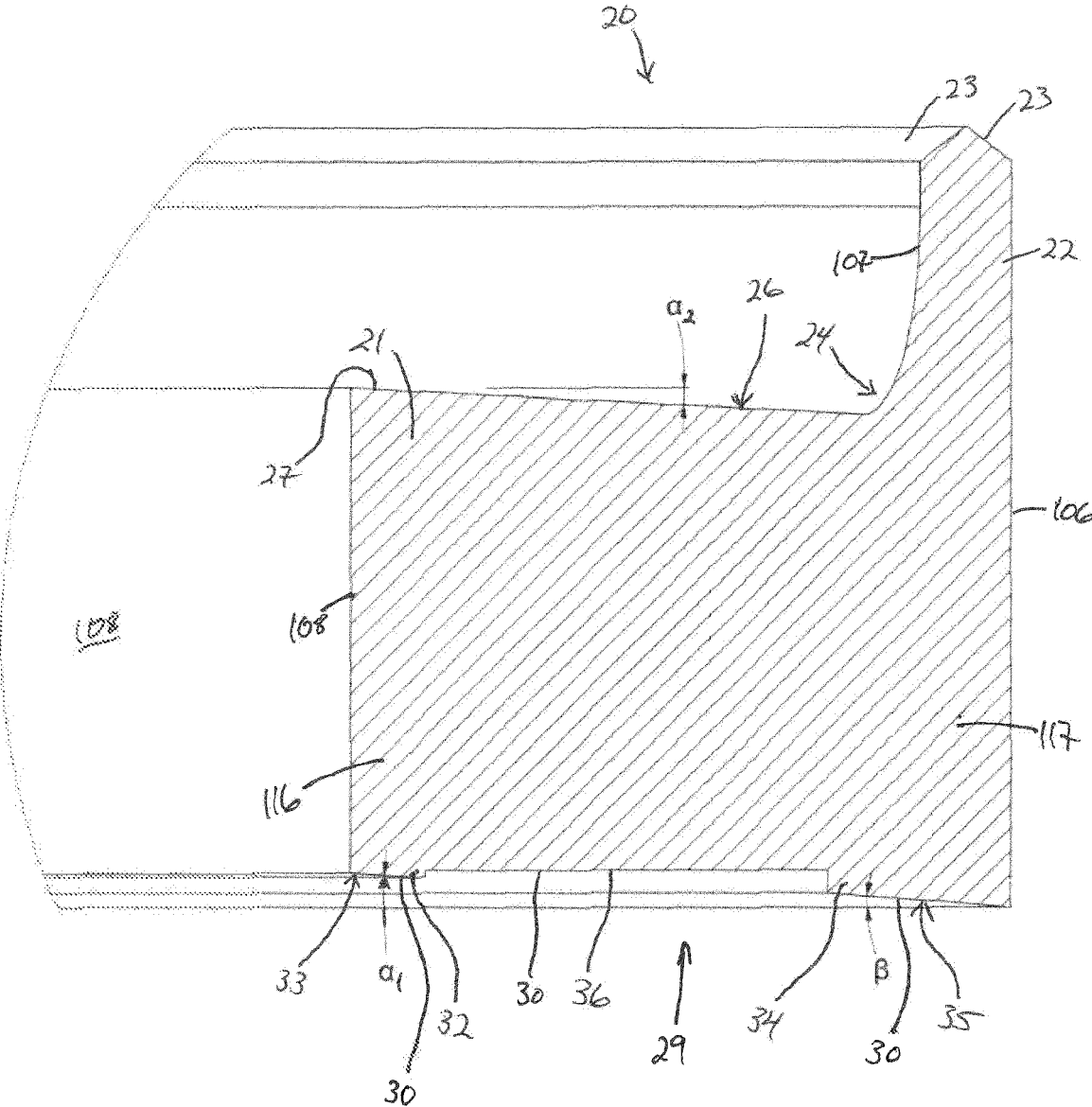

Fig. 3

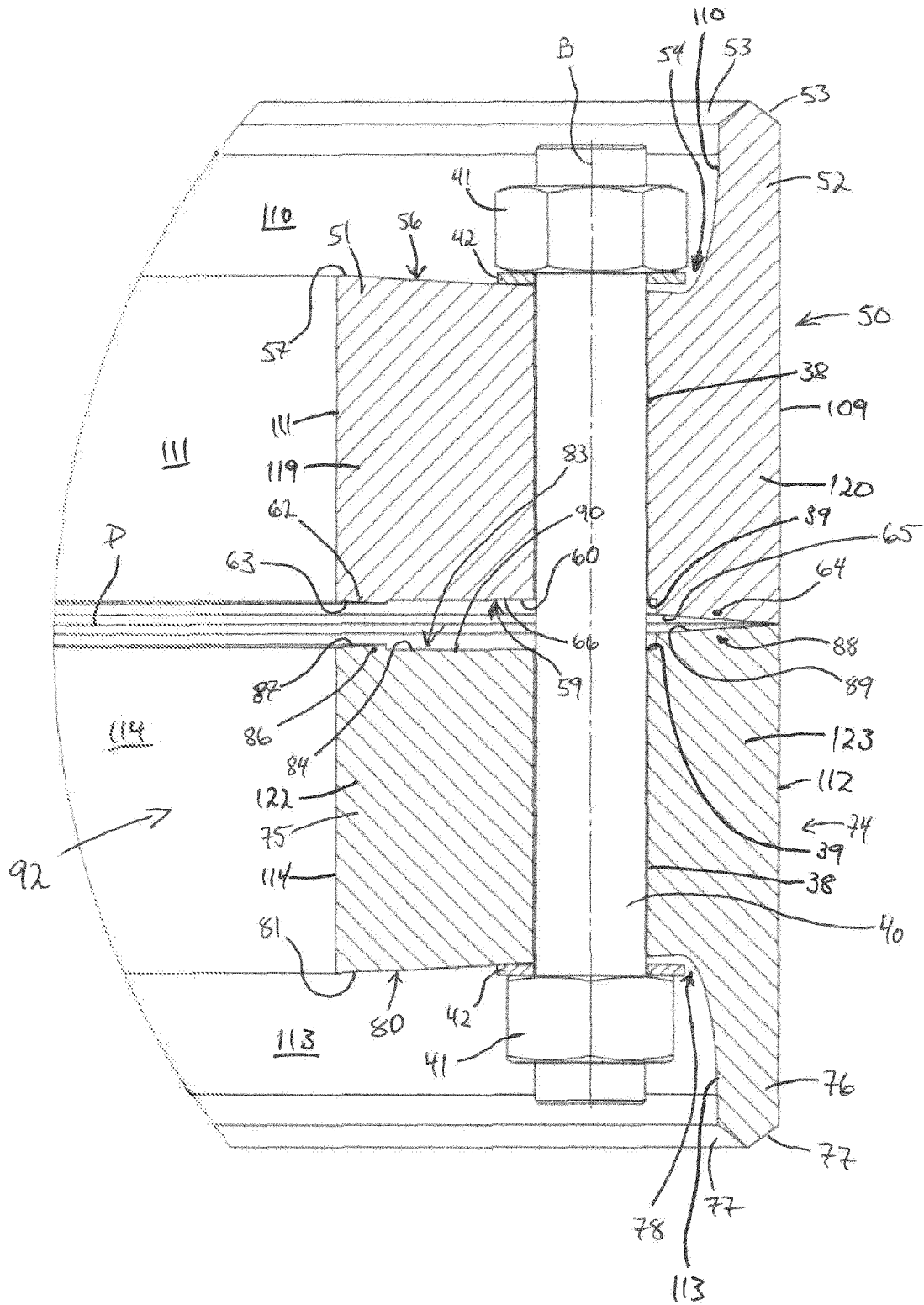

Fig. 4

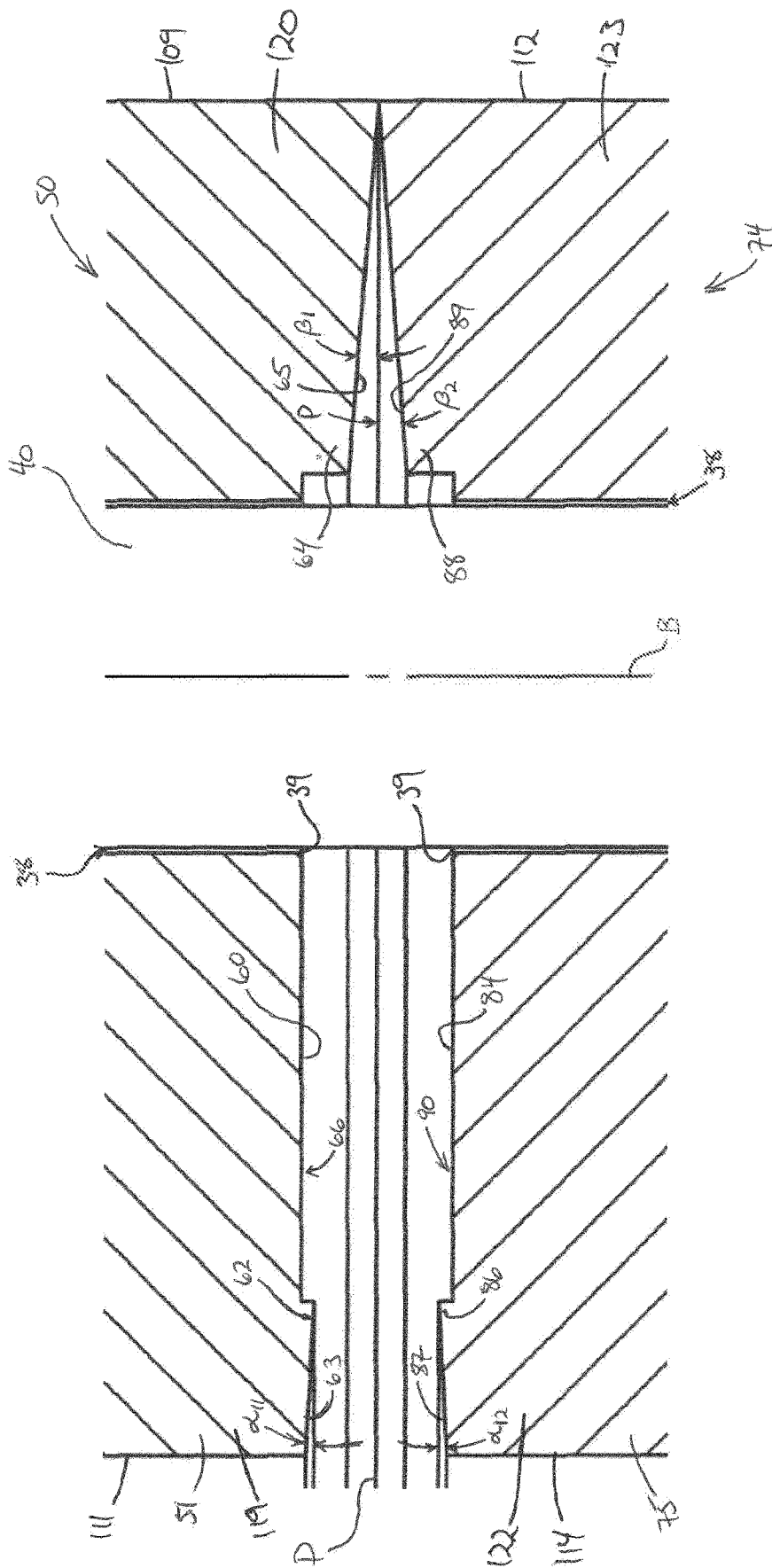
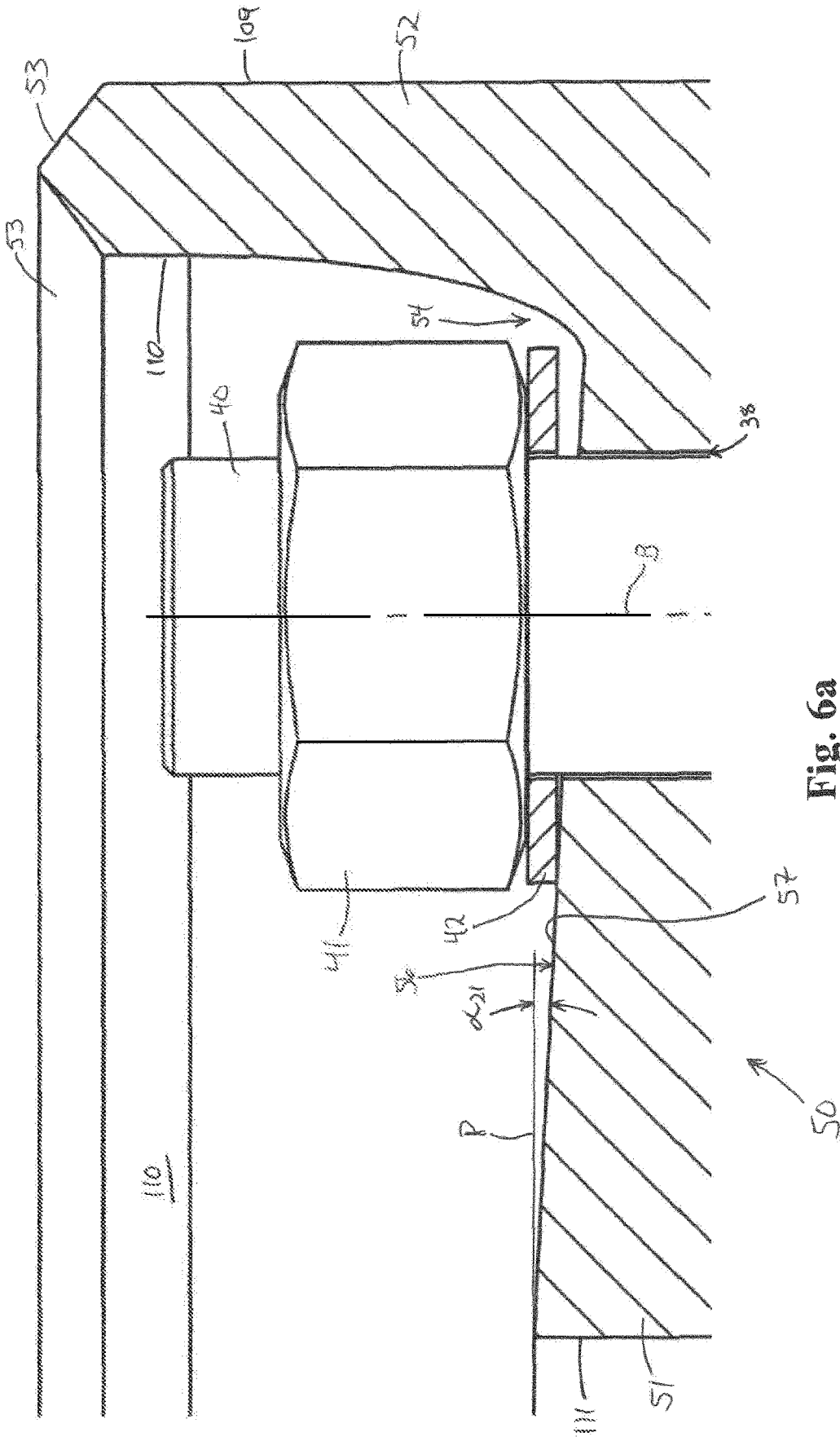

Fig. 5



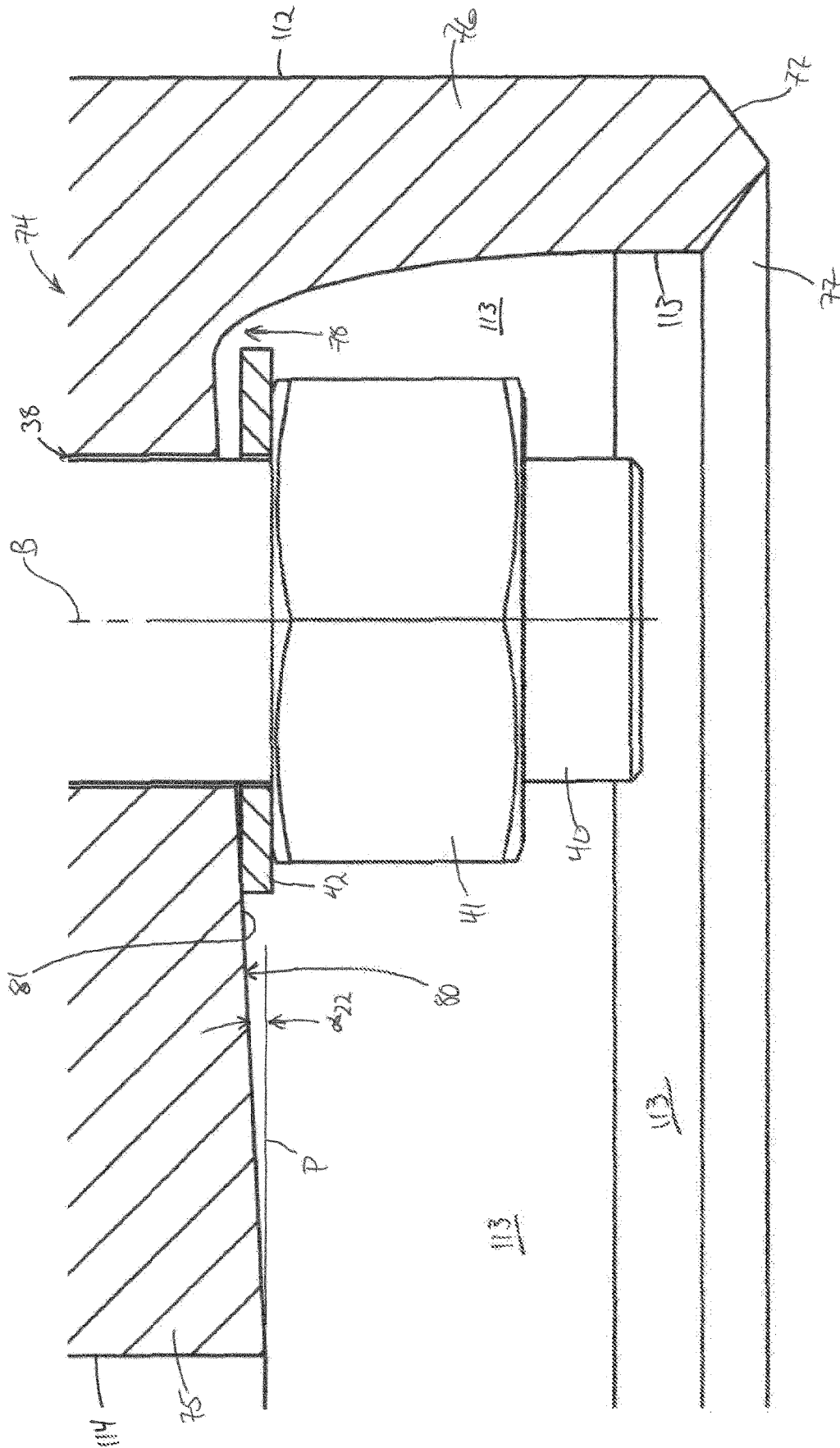

Fig. 6b

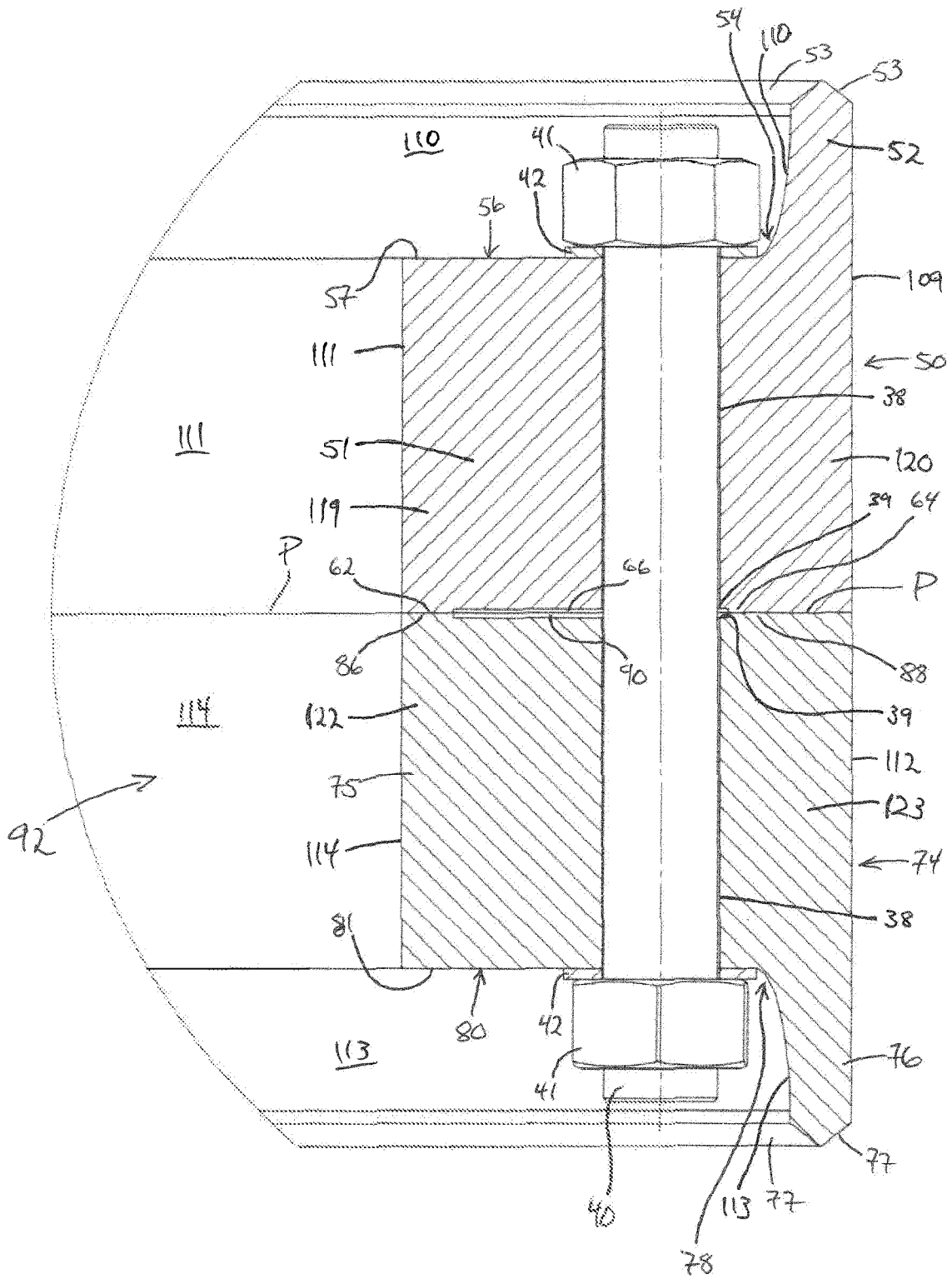

Fig. 7

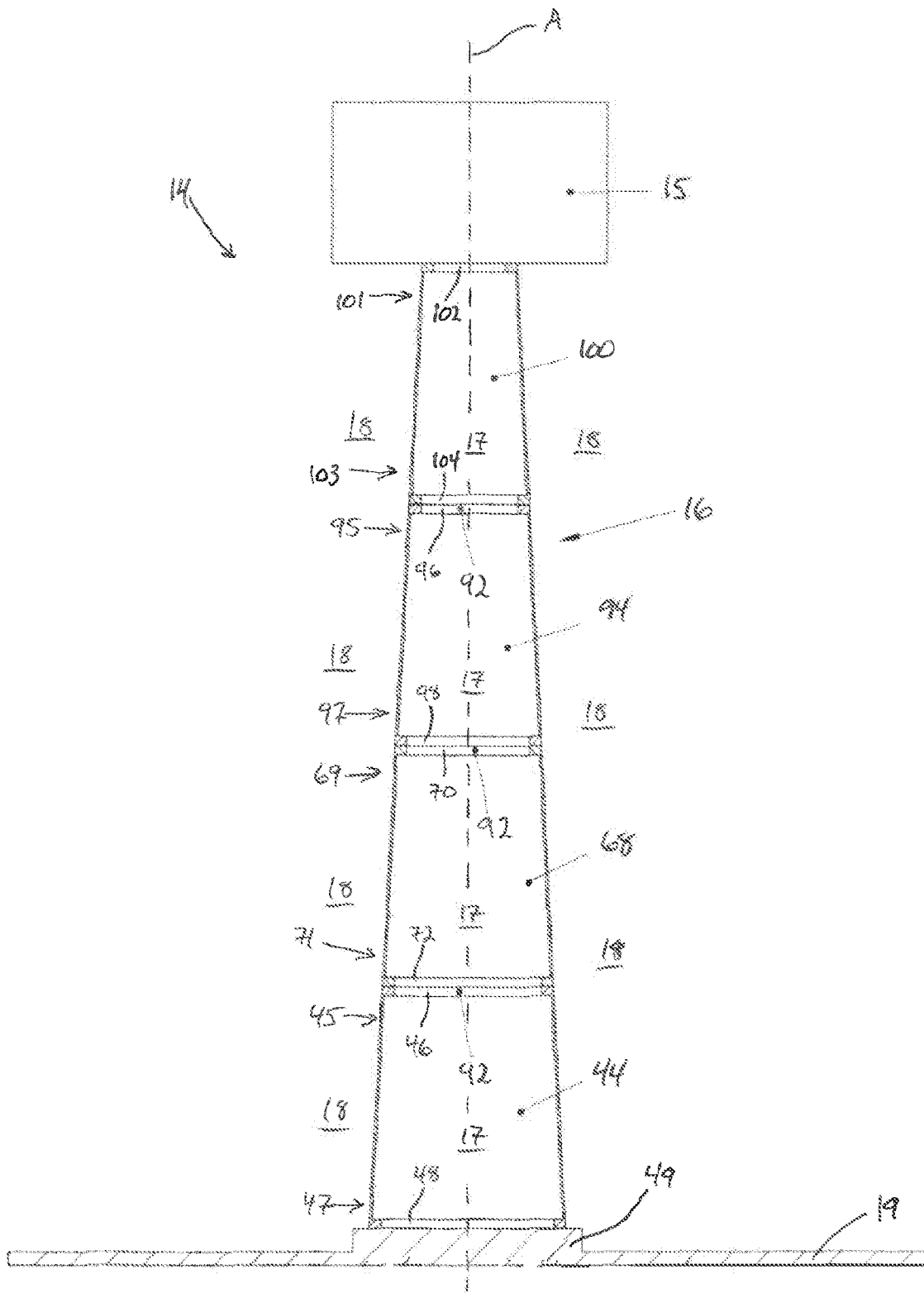

Fig. 8

**FLANGE ELEMENT, A FLANGE
CONNECTION COMPRISING SUCH
FLANGE ELEMENTS AND A TOWER
STRUCTURE**

The present invention is related to a flange connection for a tower structure and a tower structure comprising such a flange connection.

Free standing tower structures, such as wind turbine towers, are often large and therefore built by securely connecting together two or more sections of the tower. The tower sections are usually built in lengths that are practical to handle, to transport to the building site and to lift at the building site. Wind turbine towers and similar tower structures are often built by flanging together conically shaped sections of the tower. The loads on the bolted joints that join the sections are of a dynamic nature due to the everyday wind induced loads and vibrations. In addition, extreme short term high loads can be experienced during storms. Since the most practical way of assembling the tower sections is by using bolted flange connections, a number of different designs have been developed, built and installed over the years, but still the industry is experiencing challenges with the existing bolted connections for such tower structures. In offshore installed wind turbine towers, and other similar load bearing structures, dynamic loads on the structure may come from wave and current induced dynamic response.

The most important challenges for bolted flange connection of large tower structures, such as wind turbine towers, are related to structural strength of the flange connection connecting the sections of the tower, fatigue resistance of the flange connection due dynamic response to the wind loads, and the loosening of the nuts of the bolts of the flange connection during operation due to vibration caused by wind flow passing the tower structure, including the large turbine blades.

The tower sections are commonly connected by providing the tower sections with flanges where two corresponding flanges on two adjacent sections are connected with a number of bolts. The loads on the bolts of the joint formed by connecting two adjacent sections of such a tower structure are of dynamic nature due to the constantly varying loads induced by winds and/or water. Consequently, there are several problems with bolted connections of this type. For example, fatigue in bolts since the bolt stresses are dynamic as a function of tower dynamic loads. There can also be problems due to additional bolt loads and local bending of bolts from prying effect on bolts since flanges starts separating partly or entirely under extreme tower loads. Furthermore, there is a problem with nut loosening caused by vibrations and dynamic loads. It is also a problem with water ingress to bolts causing corrosion of the bolts.

Various types of flange connections are known from a number of publications. In WO 93/17268 A1 there is disclosed a pipe joint for pipes carrying fluids under high pressure and/or for pipes being subject to large mechanical forces. The pipe joint is a flange connection where the flange rings and the bolts are arranged on the outside of the pipe.

Other publications that are relevant for large tower structures, such a wind towers and offshore load bearing structure, include UD 6470645 B1 where a flange face angle is disclosed in order to compensate for warping during welding. The two matching flanges are therefore parallel, also before pre-bolt loading.

Other publications include US 2004/112002 A1, EP 1318300 A1, US 2006/000185 A1, WO 2007/059768, US 2010126079 A1, US 2010/307097 A1, US 2011/135492 A1, US 2011/131898 A1.

Further publications include NO 321675 B1, EP 3219876, U.S. Pat. No. 6,470,645 B1, EP 2116675 B1, US 2010/0117353 A1, NO 177160 C.

There is also a paper on wind tower flanges: Design of bolted L-flanged connections, by N. L. Pedersen of the Technical University of Denmark. However, also in this publication only flat face flanges are described.

Hence, an objective of the present invention has been to mitigate at least one or some of the problems with prior art solutions.

A further objective of the present invention has been to provide a new flange connection for large tower structures that is capable of handling dynamic loads due to wind and/or water passing by the tower structure.

A further objective of the present invention has been to reduce problems with corrosion of bolts that connects the tower sections of a tower structure.

These objectives are achieved with a flange element as defined in claim 1, a flange connection as defined in claim 10 and a tower structure as defined in claim 22. Further embodiments of the flange element, the flange connection and the tower structure are defined in the dependent claims.

Hence, there is provided a flange element for a flange connection with a longitudinal centre axis A where the flange element comprises a flange part having a front side with a front surface. The flange part is provided with a flange wedge that comprises a flange wedge surface that is part of the front surface, and a flange heel that comprises a flange heel surface that is part of the front surface. The flange wedge surface makes a wedge surface angle α_1 and the flange heel surface makes a heel surface angle β with a plane P that is perpendicular to the longitudinal centre axis A of the flange element.

In a flange connection, front surface of the flange element is the part of the flange element that faces another element, usually another flange element of the same type, to which the flange element is connected, typically with bolts. Therefore, the front surface is preferably adapted to face and be attached to a second flange element of the flange connection. The front surface may also be adapted to face and be attached to another attachment element, for example to a basement, floor or other types of elements.

The present flange element comprises a flange wedge with a flange wedge and a flange heel with a flange heel surface. The flange wedge surface and the flange heel surface will normally together make up the surface that is in contact with the element, typically another flange element, to which the flange element is securely connected.

The wedge surface angle α_1 and the heel surface angle β may be different. Alternatively, the wedge surface α_1 and the heel surface angle β are substantially equal in size.

Preferably, a rear surface of a rear side of the flange part makes a rear surface angle α_2 with the plane P that is perpendicular to the longitudinal centre axis A of the ring-shaped flange element. Preferably, the wedge surface α_1 and the rear surface angle α_2 are equal but may obviously be different if that is desired. Typically, the wedge surface angle, the heel surface angle and the rear surface angle are in the range 0.1° to 3° .

The flange element is preferably ring-shaped, i.e. the flange element is provided with a substantially circular

shape as seen in a cross section that is perpendicular to the plane P that is perpendicular to the centre axis A of the flange element.

Preferably, the flange element is provided with a flange recess that extends around the circumference of the flange element and separates the flange wedge and the flange heel. In other words, the flange wedge and the flange heel are protruding from the flange part relative to the flange recess.

The flange element is preferably provided with a plurality of bolt holes that passes through the flange part of the flange element. The bolt holes have respective bolt hole openings that preferably lead into the flange recess. The bolt holes therefore extend from the flange recess in one end through the flange part to the rear side of the flange part in the other end.

Preferably, the flange wedge and the flange heel both extend around the entire circumference of the flange element. Alternatively, one or both of the flange wedge and the flange heel are designed to be staggered around the circumference of the flange element.

The flange element preferably further comprises an attachment part that is adapted for secure attachment to a tubular element. The tubular element is typically a tower section of the tower structure for a wind turbine, a water tank or other devices that are mounted on a tower structure. The tubular element can obviously also be part of a subsea structures. The tubular element could also be a pipe element that is part of an offshore load bearing structure or an underwater tunnel built as a large conduit.

The flange element preferably comprises a transition region on a radial inside of the flange element, between an attachment part and the flange part, i.e. in the region where the attachment part meets the flange part, where the transition region preferably is provided with a curved shape, for example an elliptical shape, a circular shape or any other curved shape that will allow a sufficiently low stress concentration to be obtained.

Preferably, the attachment part comprises at least one weld bevel, but preferably two weld bevels, that extend partly or, preferably, around the entire circumference of the flange element. The attachment part can thereby be welded to a tubular element as mentioned above.

Preferably, the flange part is arranged radially on the inside of the flange element, i.e. the flange part faces the radial inside of the flange element.

There is also provided a flange connection having a longitudinal centre axis A where the flange connection comprises a first flange element that has a first front side with a first front surface and a second flange element that has a second front side with a second front surface. The first flange element comprises a first flange part that is provided with a first flange wedge comprising a first flange wedge surface that is part of the first front surface, and a first flange heel comprising a first flange heel surface that is part of the first front surface. The first flange wedge surface makes a first wedge surface angle α_{11} and the first flange heel surface makes a first heel surface angle β_1 with a plane P that is perpendicular to the longitudinal centre axis A of the flange connection. The second flange element comprises a second flange part that is provided with a second flange wedge comprising a second flange wedge surface that is part of the second front surface, and a second flange heel comprising a second flange heel surface that is part of the second front surface. The second flange wedge surface makes a second wedge surface angle α_{12} and the second flange heel surface makes a second heel surface angle β_2 with a plane P that is perpendicular to the longitudinal centre axis A of the flange

connection. Further, the first flange element and the second flange element are adapted to be securely and disconnectably connected to each other.

With this design of the flange and the flange connection, the principal feature of the present flange and flange connection, which is the static behavior of the flange and bolting for dynamic loads, i.e. the response of the flange and bolting to dynamic loads. Static behavior means small stress amplitudes for large load amplitudes, i.e. large variations of the load amplitudes on the structure that the flange connection is part of, for example wind loads on a tower structure of a wind turbine, leads to small stress amplitudes in the flange elements of the flange connection.

The first wedge surface angle α_{11} and the second wedge surface angle α_{12} are preferably equal. Alternatively, the first wedge surface angle α_{11} and the second wedge surface angle α_{12} are different.

The first heel surface angle β_1 and the second heel surface angle β_2 are preferably equal. Alternatively, the first heel surface angle β_1 and the second heel surface angle β_2 are different.

A first rear surface of a first rear side of the first flange part makes a first rear surface angle α_{21} with the plane P that is perpendicular to the longitudinal centre axis A of the flange element and a second rear surface of a second rear side of the second flange part makes a second rear surface angle α_{22} with the plane P. Preferably the first wedge surface angle α_{11} and the first rear surface angle α_{21} are equal, and the second wedge surface angle α_{12} and the second rear surface angle α_{22} are equal. Typically, the first wedge surface angle, the second wedge surface angle, the first heel surface angle, the second heel surface angle, the first rear surface angle and the second rear surface angle are in the range 0.1° to 3° .

As mentioned, the present first flange element comprises a first flange wedge with a first flange wedge surface and a first flange heel with a first flange heel surface and the second flange element comprises a second flange wedge with a second flange wedge surface and a second flange heel with a second flange heel surface. The first flange wedge surface of the first flange wedge is preferably in contact with the second flange wedge surface of the second flange wedge when the first flange element and the second flange element are securely connected to each other. Similarly, the first flange heel surface of the first flange heel is preferably in contact with the second flange heel surface of the second flange heel when the first flange element and the second flange element are securely connected to each other.

In a flange connection, the first and second flange wedge surfaces and the first and second flange heel surfaces of the first and second flange parts will normally be the surfaces that are in contact with each other in a flange connection according to the present invention.

The first flange element and the second flange element are preferably substantially ring-shaped. That means that the first flange element and the second flange element both extend around the entire circumference, i.e. all 360 degrees, of the flange connection and preferably have a substantially circular shape in a cross-section perpendicular to the longitudinal axis A of the flange connection but may also in some cases be provided with a non-circular shape, for example a polygonal shape.

The first flange element is preferably provided with a first flange recess that extends around the circumference of the first flange element and separates the first flange wedge and the first flange heel. The second flange element is preferably also provided with a second flange recess that extends around the circumference of the second flange element and

5

separates the second flange wedge and the second flange heel. When manufacturing the first and second flange elements, the first flange recess and the second flange recess can be made by removing material from the first front surface and second front surface of the first and second flange elements respectively, for example by cutting or milling out a groove in the first and second front surfaces, thereby forming the first and second flange recesses and also the first and second flange wedges and the first and second flange heels.

The flange element is preferably provided with a plurality of bolt holes that passes through the flange part of the flange element. The bolt holes have respective bolt hole openings that preferably lead into the flange recess. The bolt holes therefore extend from the flange recess in one end through the flange part to the rear side of the flange part in the other end.

The first flange element is preferably provided with a number of bolt holes where the bolt holes pass through the first flange part of the first flange element. The bolt holes have respective bolt hole openings that preferably lead into the first flange recess. The bolt holes therefore extend in one end from the bolt hole openings in the first flange recess and through the first flange part to the first rear side of the first flange part in the other end. The second flange element is preferably provided with the same number of bolt holes where the bolt holes pass through the second flange part of the second flange element. The bolt holes have respective bolt hole openings that preferably lead into the second flange recess. The bolt holes therefore extend in one end from the bolt hole openings in the second flange recess and through the second flange part to the second rear side of the second flange part in the other end. When the first flange element is connected to the second flange element to form the flange connection, bolts can thereby be passed through corresponding bolt holes in the first flange element and the second flange element and nuts can be screwed on the bolts to connect the first flange element and the second flange part securely to each other.

As indicated above, the first flange wedge of the first flange element and the first flange heel of the first flange element both preferably extend around the entire circumference of the first flange element. Similarly, the second flange wedge of the second flange element and the second flange heel of the second flange element preferably also extend around the entire circumference of the second flange element. When the first flange element and the second flange element are attached to each other to form the flange connection, the first flange wedge surface and the second flange wedge surface will substantially be in contact around the entire circumference of the flange connection. However, the first flange wedge and/or the first flange heel and/or the second flange wedge and/or the second flange heel may in some embodiments be formed in a staggered way, i.e. the first flange wedge surface is not in contact with the second flange wedge surface around the entire circumference of the flange connection and/or the first flange heel surface is not in contact with the second flange heel surface around the entire circumference of the flange connection.

The first flange element preferably comprises a first attachment part that is adapted for secure attachment to a tubular element, and the second flange element preferably comprises a second attachment part that is adapted for secure attachment to a tubular element.

The first attachment part may be securely attached to the tubular element in various ways. For example, the first attachment part may comprise at least one first weld bevel

6

that extends partly or preferably completely around the circumference of the first flange element, and the second attachment part may comprise at least one second weld bevel that extends partly or completely around the circumference of the second flange element. The first flange element and the second flange element can thereby be securely attached to their respective tubular elements, such as a tower structure section, by welding the first attachment part and the second attachment part to the tubular elements.

The first flange element preferably comprises a first transition region on a radial inside of the first flange element, between a first attachment part and the first flange part, where the first transition region preferably is provided with curved shape, for example an elliptical shape, a circular shape or any other curved shape that will allow a sufficiently low stress concentration to be obtained. In the same way, the second flange element preferably comprises a second transition region on a radial inside of the second flange element, between a second attachment part and the second flange part where the second transition region preferably is provided with a curved shape, for example an elliptical shape, a circular shape or any other curved shape that will allow a sufficiently low stress concentration to be obtained. The first transition region and the second transition region preferably extend around the entire circumference of the first flange element and the second flange element respectively.

The flange element comprises a transition region on a radial inside of the flange element, between an attachment part and the flange part, i.e. in the region where the attachment part meets the flange part, where the transition region preferably is provided with a curved shape, for example an elliptical shape, a circular shape or any other curved shape that will allow a sufficiently low stress concentration to be obtained.

In order to facilitate the attachment of the first flange element to the second flange element, the first flange element and the second flange element are similarly shaped, and preferably substantially identically shaped, i.e. they have substantially identical designs.

There is also provided a tower structure having a longitudinal centre axis A where the tower structure comprises at least a first tower section and a second tower section, where the first tower section and the second tower section are securely connected to each other with a flange connection according to the present invention and described above.

The first flange part and the second flange part of the flange connection is preferably arranged radially on the inside of the tower structure.

The tower structure may comprise more than two tower sections where all adjacent tower sections are securely attached to each other with a flange connection according to the present invention and described above.

The flange elements according to the present invention and described above and/or one or more flange connection according to the present invention and described above is suitably used to connect adjacent tower sections of a tower structure.

The tower structure according to the present invention and described above is suitably used to support a wind turbine, a water tank or any other structure that can be supported by a tower structure.

Other features and advantages of the invention will appear from the following description of preferred, non-limiting embodiments of the invention, with reference to the figures where:

7

FIG. 1 shows a large tower structure according to the present invention for a wind turbine where the flange connections that connects two adjacent sections of the tower structure is indicated.

FIG. 2 shows a perspective view of a part of a tower section including a flange of a flange connection according to the present invention.

FIG. 3 shows a longitudinal section through a part of a tower section including a flange of a flange connection according to the present invention.

FIG. 4 shows a longitudinal section through a part of the tower structure including a flange connection according to the present invention before tightening of the bolts of the flange connection.

FIG. 5 shows an enlarged cutout of FIG. 4 showing the first and second wedge surface angles and the first and second heel surface angles in more detail.

FIG. 6a shows an enlarged cutout of FIG. 4 showing the first rear surface angle in more detail.

FIG. 6b shows an enlarged cutout of FIG. 4 showing the second rear surface angle in more detail.

FIG. 7 shows a longitudinal section through a part of the tower structure including a flange connection according to the present invention after tightening of the bolts of the flange connection.

FIG. 8 shows a large tower structure according to the present invention for a large water tank where the flange connections that connects two adjacent sections of the tower structure is indicated.

It should be noted that the same reference numbers are used to denote the same features in all the drawings.

FIGS. 2 and 3 shows a flange element 20 that can be used in a flange connection 92 as shown in more detail in FIGS. 4-7. The flange connection 92 is suitably used to connect tower sections 44, 68, 94, 100 to each other to form a tower structure 16 as shown in FIGS. 1 and 8. In FIG. 1 the tower structure 16 is shown to support a wind turbine 11 while in FIG. 8 the tower structure 16 is shown to support a water tank 15. The tower structure 16 can of course also be used to support other structures or devices.

In FIGS. 2-3 a flange element 20 is shown. The flange element 20 comprises a flange part 21 and an attachment part 22. The flange part 21 comprises an inner portion 116 and a flange part inner side 108 that faces the centre or radial inside of the flange part 21. The flange part 21 further comprises a radially outer portion 117 as indicated in the figures. In the longitudinal direction A of the flange element 20 the flange part is provided with a rear side 26 with a rear surface 27 and a front side 29 with a front surface 30. The front side 29 is located on the opposite side of the flange part 21 as compared to the rear side 26, i.e. the front side 29 and the rear side 26 are located on axially opposite sides of the flange part 21. The attachment part 22 is nearly perpendicular to the flange part 21 but depending on the geometry of the tubular element to which the flange element 20 is attached, the angle between the attachment part 22 and the flange part 21 can be slightly different from 90°. For example, a tower structure 16 for a wind turbine 11 will usually have a slightly conical shape and the angle between the attachment part 22 and the flange part 21 will be substantially equal to the angle that the conical tower makes with a horizontal plane. The flange element 20 is normally made in a single piece, for example by forging, ring rolling or casting before machining of faces and drilling of bolt holes, and the radially outer side of the attachment part 22 and the radially outer side of the flange part 21 together form the radially outer side 106 of the flange element 20. The attachment part 21 is further pro-

8

vided with an attachment part inner side 107 that faces the centre or the radial inside of the flange element 20.

The attachment part 22 is designed to be attached to a tubular element, for example a tower section 44, 68, 94, 100 as shown in FIGS. 1 and 8, or to a large-diameter pipe element or any other types of tubular elements that are to be interconnected. To facilitate the attachment of the attachment part 22 to the tubular element, the attachment part 22 is preferably provided with at least one, but preferably two weld bevels 23 as shown in FIGS. 2 and 3. The weld bevels 23 preferably extend around the entire circumference of the first flange element 20. The flange element 20 can thereby be securely attached to the tubular element by welding the attachment part 22 to the tubular element.

As mentioned, the flange part 21 is normally arranged at a substantially right angle with the attachment part 22 as indicated in FIGS. 2-3. In a region between the flange part 21 and the attachment part 22 there is a transition region 24 that partially overlaps with the attachment part inner side 107 of the attachment part 22 and the rear side 26 of the flange part 21. If the attachment part inner side 107 of the attachment part 22 and the rear side 26 of the flange part 21 meet at a substantially right angle, large stresses may arise due to external loads and consequently damage to the flange element 20 may occur. The transition region 24 is therefore preferably provided with a curved shape. Preferably the transition region 24 is provided with an elliptical shape as indicated in the drawings where the transition region extends a longer distance along the attachment part inner side 107 of the attachment part 22 than along the rear side 26 of the flange part 21. The transition region 24 could also be provided with other types of curved shapes, such as a substantially circular shape. With the curvedly shaped transition region 24, and in particular an elliptically shaped transition region 24, a noticeably lower stress concentration factor is obtained.

The flange element 20 is preferably ring-shaped, i.e. the flange element has a substantially circular shape in cross-section in a plane that is perpendicular to a longitudinal axis A passing through the centre of the flange element 20 as indicated in FIGS. 1 and 8 where the tower structures 16 that are shown are provided with tower sections 44, 68, 94, 100 that are connected to each other with flange connections 92 comprising two flange elements 20 attached to respective adjacent tower sections 44, 68, 94, 100. Although the flange element 20 preferably has a circular shape, the flange element 20 may of course be provided with a non-circular shape, for example a polygonal shape. Non-circular shapes of the flange element 20 is most likely to be of interest if the tower sections have a non-circular cross-sectional shape, for example a polygonal shape where the flange element 20 may be provided with a corresponding polygonal shape.

The inner portion 116 of the flange part 21 is provided with a flange wedge 32 that projects out on the front side 29 of the flange part 21. The flange wedge 32 is provided with a flange wedge surface 33 that is part of the front surface 30 of the flange part 21. The flange wedge surface 33 preferably makes a wedge surface angle α_1 relative to a plane P that is perpendicular to the longitudinal axis A as explained above and shown in FIGS. 1 and 8. The wedge surface angle α_1 is larger than 0 degrees and lie at least in the range 0.1° to 2°. Preferably, the wedge surface angle α_1 lie in the range 0.5° to 1.5°.

The outer portion 117 of the flange part 21 is provided with a flange heel 34 that projects out on the front side 29 of the flange part 21. The flange heel 34 is provided with a flange heel surface 35 that is also part of the front surface 30

of the flange part **21**. The flange heel surface **35** preferably makes a heel surface angle β relative to the plane P that is perpendicular to the longitudinal axis A as explained above and shown in FIGS. **1** and **8**. The heel surface angle β is larger than 0 degrees and lie at least in the range 0.2° to 3° degrees. Preferably, the heel surface angle β lie in the range 0.5° to 2° degrees.

The wedge surface angle controls the flange rotation during the pre-loading of the bolts and has several advantages. The wedge surface angle makes the flange part **21** warp like a disc spring during assembly of the flange connection **92** and thereby the flange part **21** is pre-stressed, dominated by hoop stresses. The warping pre-stress of the flange part **21** ensures that the flange part **21** does not loose contact outside the flange recess **36** where the bolting is located, for any given tower design loads, which prevents water from penetrating into the annular opening formed by the flange recess **36** and causing corrosion of the bolts **40** arranged in bolt holes **38**. Furthermore, the internal pre-stress of the flange part **21** causes separating forces on the nuts **41** that are screwed onto the bolts **40** in a flange connection **92**, whereby the nuts **41** will not self-loosen due to vibrations or other dynamic loads. The bolt prestresses are static which provides superior fatigue properties. The static bolt stresses allow for higher bolt pre-stress and higher design load resistance of the flange element **20**. Furthermore, there will be no prying effects on the bolts **40** before flange separation occurs, which will happen when the loads exceed the design loads of the flange connection **92**.

The heel flange angle β creates a local high contact stress distribution which provides a water tight seal to prevent water from the surrounding from penetrating past the flange heel surface **35** into the flange connection and thereby protecting bolts from getting corroded.

Between the flange wedge **32** and the flange heel **34** of the flange part **21** there is preferably, but not necessarily, provided a flange recess **36**. The flange recess **36** preferably extends around the entire circumference of the flange part **21**.

The flange recess **36** is part of the front side **29** of the flange part **21** and the surface of the flange recess **36**, the flange wedge surface **33** and the flange heel surface **35** make up substantially the whole front surface **30** of the flange part **21** of the flange element **20**.

The flange part **21** is further provided with a number of bolt holes **38** that are preferably equally distributed around the circumference of the flange part **21**. The bolt holes extend from the rear side **26** of the flange part **21**, through the flange part **21** and ends in the front side **29** of the flange part **21**. Preferably, but not necessarily, the bolt hole openings **39** of the bolt holes **40** are located in the flange recess **36**.

The rear surface **27** of the rear side **26** of the flange part **21** preferably makes a rear surface angle α_2 relative to the plane P that is perpendicular to the longitudinal axis A as explained above and shown in FIGS. **1** and **8**. The rear surface angle α_2 is preferably, but not necessarily, of substantially the same size as the wedge surface angle α_1 , i.e. the rear surface **27** and the flange wedge surface **33** are preferably parallel.

In FIGS. **4-7** there is shown a flange connection **92** comprising a first flange element **50** and a second flange element **74** where both the first flange element **50** and the second flange element **74** have the same design as the flange element **20** that is described above and shown in FIGS. **2-3**.

The first flange element **50** comprises a first flange part **51** and a first attachment part **52**. The first flange part **51**

comprises a first inner portion **119** and a first flange part inner side **111** that faces the centre or radial inside of the first flange part **51**. The first flange part **51** further comprises a radially first outer portion **120** as indicated in the figures. In the longitudinal direction A of the first and second flange elements **50, 74** the first flange part **51** is provided with a first rear side **56** with a first rear surface **57** and a first front side **59** with a first front surface **60**. The first front side **59** is located on the opposite side of the first flange part **51** as compared to the first rear side **56**. The first attachment part **52** extends upwards from the first flange part **51** as indicated in the figures, and is, depending on the geometry of the tubular element to which first flange element **50** is attached as indicated above, preferably arranged substantially perpendicular or close to perpendicular to the first flange part **51**. The first flange element **50** is normally made in a single piece, for example by forging, ring rolling or casting before machining of faces and drilling of bolt holes, and the radially outer side of the first attachment part **52** and the radially outer side of the first flange part **51** together form the radially first outer side **109** of the first flange element **50**. The first attachment part **52** is further provided with a first attachment part inner side **110** that faces the centre or the radial inside of the first flange element **50**.

The first attachment part **52** is designed to be attached to a tubular element, for example to a tower section **44, 68, 94, 100** as shown in FIGS. **1** and **8**, or to a large-diameter pipe element or any other types of tubular elements that are to be interconnected. To facilitate the attachment of the first attachment part **52** to the tubular element, the first attachment part **52** is preferably provided with at least one, but preferably two first weld bevels **53** as shown in FIGS. **4** and **7**. The first weld bevels **53** preferably extend around the entire circumference of the first flange element **50**. The first flange element **50** can thereby be securely attached to the tubular element by welding the first attachment part **52** to the tubular element.

As mentioned, the first flange part **51** is preferably arranged at a substantially right angle with the first attachment part **52** as indicated in FIGS. **4-7**. In a region between the first flange part **51** and the first attachment part **52** there is a transition region **54** that partially overlaps with the first attachment part inner side **110** of the first attachment part **52** and the first rear side **56** of the first flange part **51**. If the first attachment part inner side **110** of the first attachment part **52** and the first rear side **56** of the first flange part **51** meet at a substantially right angle, large stresses may arise due to external loads and consequently damage to the first flange element **50** may occur. The first transition region **54** is therefore preferably provided with a curved shape. Preferably the first transition region **54** is provided with an elliptical shape as indicated in the figures where the first transition region **54** extends a longer distance along the first attachment part inner side **110** of the first attachment part **52** than along the first rear side **56** of the first flange part **51**. The first transition region **54** could also be provided with other types of curved shapes, such as a substantially circular shape. With the curvedly shaped first transition region **54**, and in particular an elliptically shaped first transition region **54**, a noticeably lower stress concentration factor is obtained.

The first flange element **50** is preferably ring-shaped, i.e. the first flange element **50** is provided with a substantially circular shape in cross-section in a plane P that is perpendicular to a longitudinal axis A passing through the centre of the flange connections **92** as indicated in FIGS. **1** and **8** where the tower structures **16** that are shown are provided

with tower sections **44**, **68**, **94**, **100** that are connected to each other with flange connections **92** comprising the first flange element **50** and the second flange element **74** that are attached to respective adjacent tower sections **44**, **68**, **94**, **100**. Although the first flange element **50** preferably has a circular shape, the first flange element **50** may of course be provided with a non-circular shape, for example a polygonal shape. Non-circular shapes of the first flange element **50** is most likely to be of interest if the tower sections have a non-circular cross-sectional shape, for example a polygonal shape, where the first flange element **50** may be provided with a corresponding polygonal shape.

The first inner portion **119** of the first flange part **51** is provided with a first flange wedge **62** that projects out on the first front side **59** of the first flange part **51**. The first flange wedge **62** is provided with a first flange wedge surface **63** that is part of the first front surface **60** of the first flange part **51**. The first flange wedge surface **63** preferably makes a first wedge surface angle α_{11} relative to the plane P that is perpendicular to the longitudinal axis A as explained above and shown in FIGS. **1** and **8**. The first wedge surface angle α_{11} is larger than 0 degrees and lie at least in the range 0.1° to 2° . Preferably, the first wedge surface angle α_{11} lie in the range 0.5° to 1.5° .

The first outer portion **120** of the first flange part **51** is provided with a first flange heel **64** that projects out on the first front side **59** of the first flange part **51**. The first flange heel **64** is provided with a first flange heel surface **65** that is also part of the first front surface **60** of the first flange part **51**. The first flange heel surface **65** preferably makes a first heel surface angle β_1 relative to the plane P that is perpendicular to the longitudinal axis A as explained above and shown in FIGS. **1** and **8**. The first heel surface angle β_1 is larger than 0 degrees and lie at least in the range 0.2° to 3° . Preferably, the first heel surface angle β_1 lie in the range 0.5° to 2° .

Between the first flange wedge **62** and the first flange heel **64** of the first flange part **51** there is preferably, but not necessarily, provided a first flange recess **66**. The first flange recess **66** preferably extends around the entire circumference of the first flange part **51**.

The first flange recess **66** is part of the first front side **59** of the first flange part **51** and the surface of the first flange recess **66**, the first flange wedge surface **63** and the first flange heel surface **65** make up substantially the whole first front surface **60** of the first flange part **51** of the first flange element **50**.

The first flange part **51** is further provided with a number of bolt holes **38** that are preferably equally distributed around the circumference of the first flange part **51**. The bolt holes extend from the first rear side **56** of the first flange part **51**, through the first flange part **51** and ends in the first front side **59** of the first flange part **51**. Preferably, but not necessarily, the bolt hole openings **39** of the bolt holes **38** are located in the first flange recess **66**.

The first rear surface **57** of the first rear side **56** of the first flange part **51** preferably makes a first rear surface angle α_{21} relative to the plane P that is perpendicular to the longitudinal axis A as explained above and shown in FIGS. **1** and **8**. The first rear surface angle α_{21} is preferably, but not necessarily, of substantially the same size as the first wedge surface angle α_{11} .

The second flange element **74** of the flange connection **92** shown in FIGS. **4-7** comprises a second flange part **75** and a second attachment part **76**. The second flange part **75** comprises a second inner portion **122** and a second flange part inner side **114** that faces the centre or radial inside of the

second flange part **75**. The second flange part **75** further comprises a radially second outer portion **123** as indicated in the figures. In the longitudinal direction A of the first and second flange elements **50**, **74** the second flange part **75** is provided with a second rear side **80** with a second rear surface **81** and a second front side **83** with a second front surface **84**. The second front side **83** is located on the opposite side of the second flange part **75** as compared to the second rear side **80**. The second attachment part **76** extends downwards from the second flange part **75** as indicated in the figures, i.e. in the opposite direction of the first attachment part **52** in a bolted flange connection **92**, and is, depending on the geometry of the tubular element to which second flange element **74** is attached as indicated above, preferably arranged substantially perpendicular or close to perpendicular to the second flange part **75**. The second flange element **74** is normally made in a single piece, for example by forging, ring rolling or casting before machining of faces and drilling of bolt holes, and the radially outer side of the second attachment part **76** and the radially outer side of the second flange part **75** together form the radially second outer side **112** of the second flange element **74**. The second attachment part **76** is further provided with a second attachment part inner side **113** that faces the centre or the radial inside of the second flange element **74**.

The second attachment part **76** is designed to be attached to a tubular element, for example to a tower section **44**, **68**, **94**, **100** as shown in FIGS. **1** and **8**, or to a large-diameter pipe element or any other types of tubular elements that are to be interconnected. To facilitate the attachment of the second attachment part **76** to the tubular element, the second attachment part **76** is preferably provided with at least one, but preferably two second weld bevels **77** as shown in FIGS. **4** and **7**. The second weld bevels **77** preferably extend around the entire circumference of the second flange element **74**. The second flange element **74** can thereby be securely attached to the tubular element by welding the second attachment part **76** to the tubular element.

As mentioned, the second flange part **75** is preferably arranged at a substantially right angle with the second attachment part **76** as indicated in FIGS. **4-7**. In a region between the second flange part **75** and the second attachment part **76** there is a second transition region **78** that partially overlaps with the second attachment part inner side **113** of the second attachment part **76** and the second rear side **80** of the second flange part **75**. If the second attachment part inner side **113** of the second attachment part **76** and the second rear side **80** of the second flange part **75** meet at a substantially right angle, large stresses may arise due to external loads and consequently damage to the second flange element **74** may occur. The second transition region **78** is therefore preferably provided with a curved shape. Preferably the second transition region **78** is provided with an elliptical shape as indicated in the figures where the second transition region **78** extends a longer distance along the second attachment part inner side **113** of the second attachment part **76** than along the second rear side **80** of the second flange part **75**. The second transition region **78** could also be provided with other types of curved shapes, such as a substantially circular shape. With the curvedly shaped second transition region **78**, and in particular an elliptically shaped second transition region **78**, a noticeably lower stress concentration factor is obtained.

The second flange element **74** is preferably ring-shaped, i.e. the second flange element **74** is provided with a substantially circular shape in cross-section taken in a plane P that is perpendicular to a longitudinal axis A passing through

the centre of the flange connections 92 as indicated in FIGS. 1 and 8 where the tower structures 16 that are shown are provided with tower sections 44, 68, 94, 100 that are connected to each other with flange connections 92 comprising the first flange element 50 and the second flange element 74 that are attached to respective adjacent tower sections 44, 68, 94, 100. Although the second flange element 74 preferably is provided with a circular shape, the second flange element 74 may of course be provided with a non-circular shape, for example a polygonal shape. Non-circular shapes of the second flange element 74 is most likely to be of interest if the tower sections have a non-circular cross-sectional shape, for example a polygonal shape, where the second flange element 74 may be provided with a corresponding polygonal shape.

The second inner portion 122 of the second flange part 75 is provided with a second flange wedge 86 that projects out on the second front side 83 of the second flange part 75. The second flange wedge 86 is provided with a second flange wedge surface 87 that is part of the second front surface 84 of the second flange part 75. The second flange wedge surface 87 preferably makes a second wedge surface angle α_{12} relative to the plane P that is perpendicular to the longitudinal axis A as explained above and shown in FIGS. 1 and 8. The second wedge surface angle α_{12} is larger than 0 degrees and lie at least in the range 0.1° to 2°. Preferably, the second heel surface angle β_2 lie in the range 0.5° to 1.5°.

The second outer portion 123 of the second flange part 75 is provided with a second flange heel 88 that projects out on the second front side 83 of the second flange part 75. The second flange heel 88 is provided with a second flange heel surface 89 that is also part of the second front surface 84 of the second flange part 75. The second flange heel surface 89 preferably makes a second heel surface angle β_2 relative to the plane P that is perpendicular to the longitudinal axis A as explained above and shown in FIGS. 1 and 8. The second heel surface angle β_2 is larger than 0 degrees and lie at least in the range 0.2° to 3°. Preferably, the second heel surface angle β_2 lie in the range 0.5° to 2°.

Between the second flange wedge 86 and the second flange heel 88 of the second flange part 75 there is preferably, but not necessarily, provided a second flange recess 90. The second flange recess 90 preferably extends around the entire circumference of the second flange part 75.

The second flange recess 90 is part of the second front side 83 of the second flange part 75 and the surface of the second flange recess 90, the second flange wedge surface 87 and the second flange heel surface 89 make up substantially the whole second front surface 84 of the second flange part 75 of the second flange element 74.

The second flange part 75 is further provided with a number of bolt holes 38 that are distributed around the circumference of the second flange part 75. The bolt holes extend from the second rear side 80 of the second flange part 75, through the second flange part 75 and ends in the second front side 83 of the second flange part 75. Preferably, but not necessarily, the bolt hole openings 39 of the bolt holes 38 are located in the second flange recess 90.

The second rear surface 81 of the second rear side 80 of the second flange part 75 preferably makes a second rear surface angle α_{22} relative to the plane P that is perpendicular to the longitudinal axis A as explained above and shown in FIGS. 1 and 8. The second rear surface angle α_{22} is preferably, but not necessarily, of substantially the same size as the second wedge surface angle α_{12} .

The first flange element 50 and the second flange element 74 are connected to each other with a number of bolts 40 and

nuts 41 as shown in FIGS. 4-7. Every bolt 40 is passed through corresponding bolt holes 38 (see FIGS. 2 and 4-7) in the first flange part 51 and the second flange part 75. Washers 42 are optionally arranged on either end of the bolts 40 and a nut 41 are screwed on the bolts 40 on either end of the bolts 40. The nuts 41 are tightened until a desired tension in the bolts 40 and the flange connection 92 is achieved. In FIGS. 4 and 5 the flange connection 92 is shown before the bolts have been tensioned. The first flange heel 64 rest on the second flange heel 88 while there is a gap between the first flange wedge 62 and the second flange wedge 86. As can be clearly seen on FIGS. 6a and 6b the washers 42 at either end of the bolts 40 and the first rear surface 57 and the second rear surface 81 respectively are not parallel. As the nuts 41 are screwed further onto the bolts 40 the first flange part 51 and the second flange part 75 are rotated towards each other until the first flange wedge 62 rest against the second flange wedge 86. As long as the first rear surface 57 and the first flange wedge surface 63 are substantially parallel, and the second rear surface 81 and the second flange wedge surface 87 are substantially parallel, substantially the entire first flange wedge surface 63 will rest or abut against the entire second flange wedge surface 87 when the first flange part 51 has been rotated through an angle equal to the first rear surface angle α_{21} /first wedge surface angle α_{11} and the second flange part 75 has been rotated through an angle equal to the second rear surface angle α_{22} /second wedge surface angle α_{12} . This is situation is clearly shown in FIG. 7.

The fact that the first rear surface angle α_{21} is substantially equal to the first wedge surface angle α_{11} and that the second rear surface angle α_{22} is substantially equal to the second wedge surface angle α_{12} means that as the first and second flange parts 51, 75 have been rotated until the first flange wedge surface 63 and the second flange wedge surface 87 are in contact during pre-tensioning of the bolts 40 of the flange connection 92 as can be seen in FIGS. 4-5 and 6a-b (before tensioning of the bolts 40) and in FIG. 7 (after the bolts 40 have been tensioned), the first rear surface 57 of the first rear side 56 and the second rear surface 81 of the second rear side 80 are both substantially parallel to the plane P mentioned above that is perpendicular to the longitudinal axis A of the flange connection 92, and the nuts 41, or optionally the washers 42, will rest firmly on the first rear surface 57 of the first flange part 51 and second rear surface 81 of the second flange part 75 so that no bending moment and resulting bending stresses are created in the bolts 40 or the first and second flange parts 51, 75 when the bolts 40 are pre-tensioned. Furthermore, since the first flange part 51 and the second flange part 75 are rotated before the first flange wedge surface 63 and the second flange wedge surface 87 are in contact while the radially outer parts of the first flange heel surface 65 and the second flange heel surface 89 are in contact from the start of the tensioning of the bolts as indicated in FIG. 7, a larger compressing force pressing the first flange heel 64 and the second flange heel 88 together is obtained and thereby a lesser chance of a gap occurring between the first and second flange heels 64, 88 due to external loads is also obtained, through which gap water might penetrate into the flange connection 92 and cause corrosion of the bolts 40.

The first wedge surface angle α_{11} and the second wedge surface angle α_{12} control the flange rotation during the pre-loading of the bolts 40 and they have several advantages. The first and second wedge surface angles α_{11} and α_{12} makes the first and second flange parts 51, 75 warp like a disc spring during assembly of the flange connection 92 and

15

thereby the first and second flange parts **51**, **75** are pre-stressed, dominated by hoop stresses. The warping pre-stress of the first and second flange parts **51**, **75** ensures that the first and second flange parts **51**, **75** do not lose contact outside the first and second flange recesses **66**, **90** where the bolts **40** preferably are located, for any given tower design load which prevents water from penetrating into the annular opening formed by the first and second flange recesses **66**, **90** and causing corrosion of the bolts **40** arranged in bolt holes **38**. Furthermore, the internal pre-stress of the first and second flange parts **51**, **75** causes separating forces on the nuts **41** that are screwed onto the bolts **40** in the flange connection **92**, whereby the nuts **41** will not self-loosen due to vibrations or other dynamic loads. The bolt prestresses are static which provides superior fatigue properties. The static bolt stresses allow for higher bolt pre-stress and higher design load resistance of the flange element **20**. Furthermore, there will be no prying effects on the bolts **40** before separation of the first and second flange elements **50**, **74** occurs, which will happen when the loads exceed the design loads of the flange connection **92**.

Furthermore, the first and second heel surface angles β_1 and β_2 create a local high contact stress distribution as mentioned above which provides a water tight seal between the first flange heel **64** and the second flange heel **88** to prevent water in the surroundings from penetrating into the flange connection **92** and thereby protecting the bolts **40** from getting corroded. It can also be mentioned that the first and second flange recesses **66**, **90** in which the bolt holes are arranged, contributes to control the contact stress to desired areas of the first and second front surfaces **60**, **84** of the first and second flange parts **51**, **75** respectively.

The flange elements **20**, **50**, **74** and the flange connection **92** according to the present invention can be used to securely connect elements of various structure together. As shown in FIGS. **1** and **8** the flange connection **92** can for example be used to securely connect two adjacent tower sections **44**, **68**, **94**, **100** of a tower structure **16** to each other. The tower structure **16** can be used to support various structures or devices such as a wind turbine **11** as shown in FIG. **1** comprising a nacelle **13** and wind turbine blades **12**, or a water tank **15** as shown in FIG. **8**.

The tower structure **16** shown in FIGS. **1** and **8** is shown with four tower sections, a first tower section **44**, a second tower section **68**, a third tower section **94** and a fourth tower section **100**. Each tower section **44**, **68**, **94**, **100** is made of a conical section with a substantially circular cross-section with a gradually smaller diameter from the ground **19** towards the top of the tower structure **16** where the wind turbine **11** is mounted to the tower structure **16**. It should be mentioned that the flange connection **92** obviously also can be used with tower structure that have a constant diameter and, as mentioned above, with structures that do not necessarily have a circular cross-section.

The first tower section **44** has an upper part **45** where a first upper flange element **46** is mounted to the first tower section **44**, and a lower part **47** where a first lower flange element **48** is mounted. The lower part **47** is securely attached to a support element **49** with the first lower flange element **48**. The first upper and lower flange elements **46**, **48** are flange elements as described in detail above and shown in FIGS. **2-7**.

The second tower section **68** has an upper part **69** where a second upper flange element **70** is mounted to the second tower section **68**, and a lower part **71** where a second lower flange element **72** is mounted to the second tower section **68**.

16

The second upper and lower flange elements **70**, **72** are as described in detail above and shown in FIGS. **2-7**.

The third tower section **94** has an upper part **95** where a third upper flange element **96** is mounted to the third tower section **94**, and a lower part **97** where a third lower flange element **98** is mounted to the third tower section **94**. The third upper and lower flange elements **95**, **97** are flange elements as described in detail above and shown in FIGS. **2-7**.

The fourth tower section **100** has an upper part **101** where a fourth upper flange element **102** is mounted to the fourth tower section **100**, and a lower part **103** where a fourth lower flange element **104** is mounted to the fourth tower section **100**. The fourth upper and lower flange elements **102**, **104** are as described in detail above and shown in FIGS. **2-7**. The fourth upper flange element **102** is further mounted to the nacelle **13** of the wind turbine **11**.

The adjacent tower sections **44**, **68**, **94**, **100** are connected to each other with a flange connection **92** according to the present invention.

The first upper flange element **46** and the second lower flange element **72** are connected to each other to form a flange connection **92** according to the present invention, thereby securely connecting the first tower section **44** to the second tower section **68**.

The second upper flange element **70** and the third lower flange element **98** are connected to each other to form a flange connection **92** according to the present invention, thereby securely connecting the second tower section **68** and the third tower section **94**.

The third upper flange element **96** and the fourth lower flange element **104** are connected to each other to form a flange connection **92** according to the present invention, thereby securely connecting the third tower section **94** and the fourth tower section **100**.

The same tower structure **16** as described in detail above, is also shown in FIG. **8** where the tower structure **16** of a water tower **14** supports a water tank **15**. As can be clearly seen on FIGS. **1** and **8**, the flange connections **92** are arranged on the inside of the tower structure **16**.

As described in detail above, the design of the present flange connection **92** will avoid fatigue in bolts **40** since bolt stresses will be static as a function of dynamic loads; additional bolt loads and local bending of bolts **40** due to prying effects on bolts is avoided since the first and second flange elements **50**, **74** remain with face to face contact, also under extreme loads on the tower structure; nut loosening caused by vibrations and dynamic load due to the first and second flange parts **51**, **75** warping pre-stressed condition is avoided; and water ingress causing corrosion of the bolts **40** is avoided since there is no flange separation axially on the outside of the bolts.

The invention has now been explained with reference to a non-limiting example. A person skilled in the art will, however, appreciate that modifications and changes may be made to this embodiment which will be within the scope of the invention as defined in the following claims.

The invention claimed is:

1. A flange element for a flange connection with a longitudinal centre axis, the flange element comprising:
 - a flange part comprising a front side with a front surface, and
 - an attachment part adapted for secure attachment to a tubular element comprising a tower section of a tower structure for a wind turbine or a pipe element that is part of an offshore load bearing structure,

17

wherein the flange part is arranged radially on an inside of the flange element and is provided with a flange wedge and a flange recess, the flange wedge comprising:
 a flange wedge surface that is part of the front surface,
 and
 a flange heel comprising a flange heel surface that is part of the front surface,
 wherein the flange recess extends around a circumference of the flange part and separates the flange wedge and the flange heel, and
 wherein the flange wedge surface makes a wedge surface angle and the flange heel surface makes a heel surface angle with a plane that is perpendicular to the longitudinal centre axis of the flange element.

2. The flange element according to claim 1, wherein the wedge surface angle and the heel surface angle are different.

3. The flange element according to claim 1, wherein the wedge surface angle and the heel surface angle are equal.

4. The flange element according to claim 1, wherein a rear surface of a rear side of the flange part makes a rear surface angle with the plane that is perpendicular to the longitudinal centre axis of the flange element.

5. The flange element according to claim 4, wherein the wedge surface angle and the rear surface angle are equal.

6. The flange element according to claim 1, wherein flange part is provided with a plurality of bolt holes that passes through the flange part, the bolt holes having respective bolt hole openings that lead into the flange recess.

7. The flange element according to claim 1, wherein the flange element comprises a transition region on a radial inside of the flange element, between the attachment part and the flange part, the transition region being provided with an elliptical shape.

8. The flange element according to claim 1, wherein adjacent tower sections of a tower structure in an offshore installation are connected via the flange element.

9. A flange connection having a longitudinal centre axis, the flange connection comprising:
 a first flange element comprising:
 a first attachment part,
 a first front side with a first front surface, and
 a first flange part, and
 a second flange element comprising:
 a second attachment part,
 a second front side with a second front surface, and
 a second flange part,
 wherein the first attachment part and the second attachment part are adapted for secure attachment to a tubular element comprising a tower section of a tower structure for a wind turbine or a pipe element that is part of an offshore load bearing structure,
 wherein the first flange part and the second flange part are adapted to be arranged radially on an inside of the tower structure or the offshore load bearing structure, wherein the first flange part is provided with a first flange wedge comprising:
 a first flange wedge surface that is part of the first front surface, and
 a first flange heel comprising a first flange heel surface that is part of the first front surface,
 wherein the first flange wedge surface makes a first wedge surface angle and the first flange heel surface makes a first heel surface angle with a plane that is perpendicular to the longitudinal centre axis of the flange connection,
 wherein the second flange part is provided with a second flange wedge comprising:

18

a second flange wedge surface that is part of the second front surface, and
 a second flange heel comprising a second flange heel surface that is part of the second front surface,
 wherein the second flange wedge surface makes a second wedge surface angle and the second flange heel surface makes a second heel surface angle with the plane,
 wherein the first flange element and the second flange element are adapted to be securely and disconnectably connected to each other, and
 wherein the first flange element is provided with a first flange recess that extends around a circumference of the first flange element and separates the first flange wedge and the first flange heel, and the second flange element is provided with a second flange recess that extends around the circumference of the second flange element and separates the second flange wedge and the second flange heel.

10. The flange connection according to claim 9, wherein the first wedge surface angle and the second wedge surface angle are equal.

11. The flange connection according to claim 9, wherein the first wedge surface angle and the second wedge surface angle are different.

12. The flange connection according to claim 9, wherein the first heel surface angle and the second heel surface angle are equal.

13. The flange connection according to claim 9, wherein the first heel surface angle and the second heel surface angle are different.

14. The flange connection according to claim 9, wherein the first flange wedge surface of the first flange wedge is in contact with the second flange wedge surface of the second flange wedge when the first flange element and the second flange element are securely connected to each other.

15. The flange connection according to claim 9, wherein the first flange heel surface of the first flange heel is in contact with the second flange heel surface of the second flange heel when the first flange element and the second flange element are securely connected to each other.

16. The flange connection according to claim 9, wherein a first rear surface of a first rear side of the first flange part makes a first rear surface angle with the plane that is perpendicular to the longitudinal centre axis of the flange connection, and that a second rear surface of a second rear side of the second flange part makes a second rear surface angle with the plane.

17. The flange connection according to claim 16, wherein the first wedge surface angle and the first rear surface angle are equal, and that the second wedge surface angle and the second rear surface angle are equal.

18. The flange connection according to claim 9, wherein the first flange element is provided with a number of bolt holes that passes through the first flange part of the first flange element, the bolt holes having respective bolt hole openings that lead into the first flange recess, and wherein the second flange element is provided with a same number of bolt holes that passes through the second flange part of the second flange element, the bolt holes having respective bolt hole openings that lead into the second flange recess, whereby bolts can be passed through corresponding bolt holes in the first flange element and the second flange element.

19. The flange connection according to claim 9, wherein the first flange element comprises a first transition region on a radial inside of the first flange element, between the first attachment part and the first flange part, the first transition

region being provided with an elliptical shape, and the second flange element comprises a second transition region on a radial inside of the second flange element, between the second attachment part and the second flange part, the second transition region being provided with an elliptical shape. 5

20. The flange connection according to claim 9, wherein the tower structure comprises at least a first tower section and a second tower section, where the first tower section and the second tower section are securely connected to each other with the flange connection. 10

21. The flange connection according to claim 20, wherein the tower structure comprises more than two tower sections where all adjacent tower sections are securely attached to each other respectively with the flange connection. 15

* * * * *