



US 20240086046A1

(19) **United States**

(12) **Patent Application Publication**
SIHN et al.

(10) **Pub. No.: US 2024/0086046 A1**
(43) **Pub. Date: Mar. 14, 2024**

- (54) **APPARATUS AND METHOD FOR DISPLAYING NOTIFICATION IN ELECTRONIC DEVICE**
- (71) Applicant: **Samsung Electronics Co., Ltd.,**
Suwon-si (KR)
- (72) Inventors: **Kue-Hwan SIHN,** Suwon-si (KR);
Beyong-Ho YUU, Seongnam-si (KR)
- (21) Appl. No.: **18/507,429**
- (22) Filed: **Nov. 13, 2023**

- G06F 3/0488* (2006.01)
- G06F 3/04883* (2006.01)
- H04M 1/00* (2006.01)
- H04M 1/724* (2006.01)
- (52) **U.S. Cl.**
CPC *G06F 3/04842* (2013.01); *G06F 3/0481* (2013.01); *G06F 3/04817* (2013.01); *G06F 3/0482* (2013.01); *G06F 3/0488* (2013.01); *G06F 3/04883* (2013.01); *H04M 1/00* (2013.01); *H04M 1/724* (2021.01); *H04M 2250/22* (2013.01)

Related U.S. Application Data

- (63) Continuation of application No. 17/580,151, filed on Jan. 20, 2022, now Pat. No. 11,853,538, which is a continuation of application No. 17/007,469, filed on Aug. 31, 2020, now Pat. No. 11,262,896, which is a continuation of application No. 15/843,791, filed on Dec. 15, 2017, now Pat. No. 10,761,698, which is a continuation of application No. 14/528,442, filed on Oct. 30, 2014, now Pat. No. 9,846,530.

Foreign Application Priority Data

- (30) Oct. 30, 2013 (KR) 10-2013-0130488

Publication Classification

- (51) **Int. Cl.**
G06F 3/04842 (2006.01)
G06F 3/0481 (2006.01)
G06F 3/04817 (2006.01)
G06F 3/0482 (2006.01)

(57) **ABSTRACT**

An electronic device is provided. The electronic device includes a wireless communication receiver, a touchscreen display, and at least one processor, wherein the at least one processor is configured to receive a plurality of messages including at least a first message and a second message, receive a first input including a predetermined gesture, based on the first input, display a notification list, wherein the notification list includes a first notification item including a first application icon corresponding to the first application, a first notification corresponding to the first message, and a first indicator for displaying a second notification corresponding to the second message, and a second notification item including a second application icon corresponding to a second application, a third notification, and a second indicator for displaying a fourth notification corresponding to the second application, receive a second input with respect to the first notification item, and, based on the second input, display the first notification corresponding to the first message, the second notification corresponding to the second message, and a first summary reduction indicator corresponding to the first application.

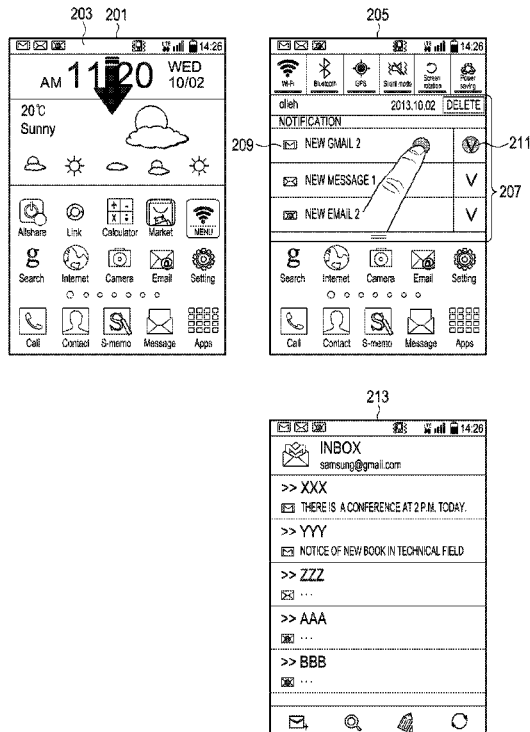

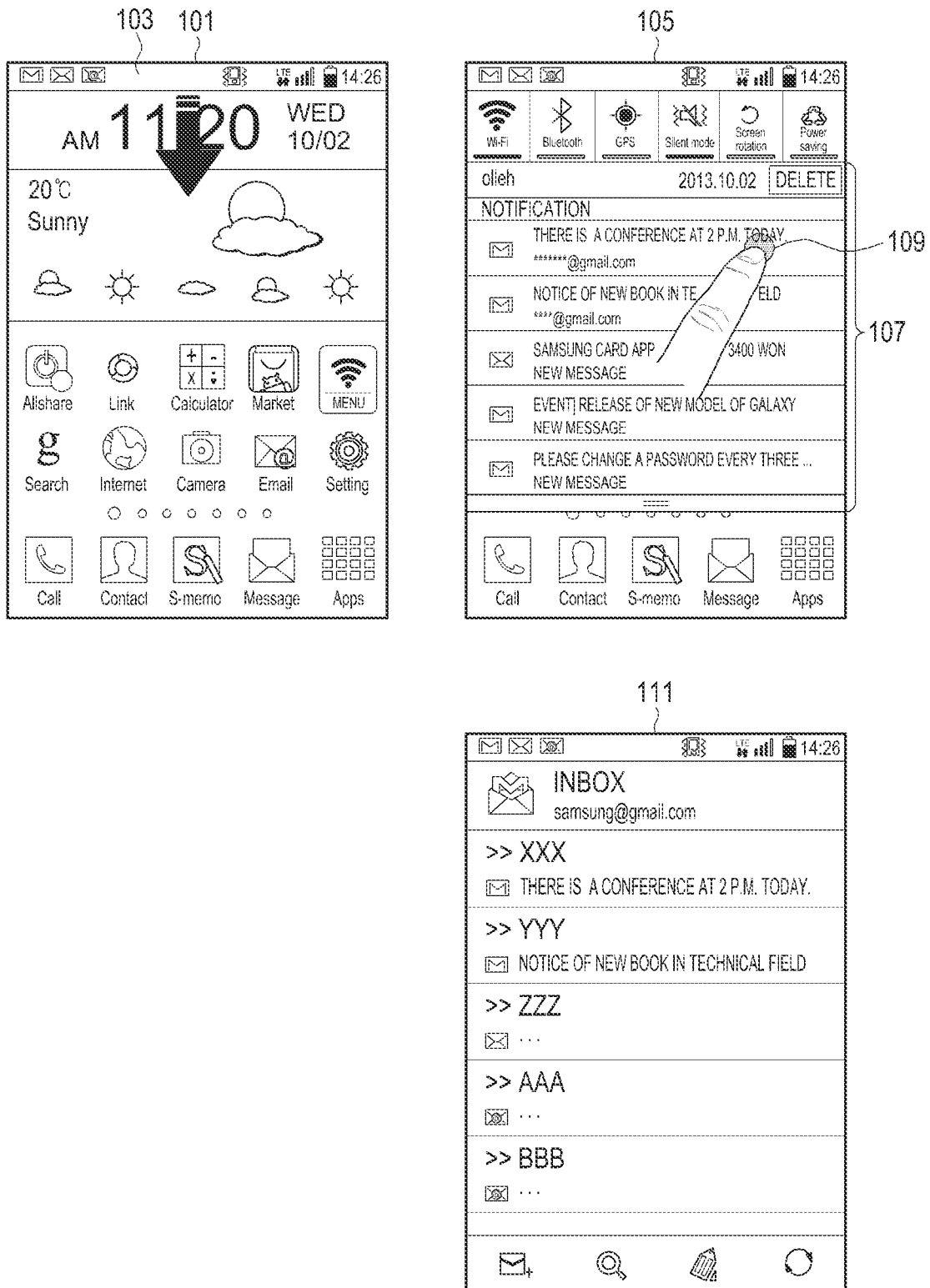

FIG. 1
(RELATED ART)

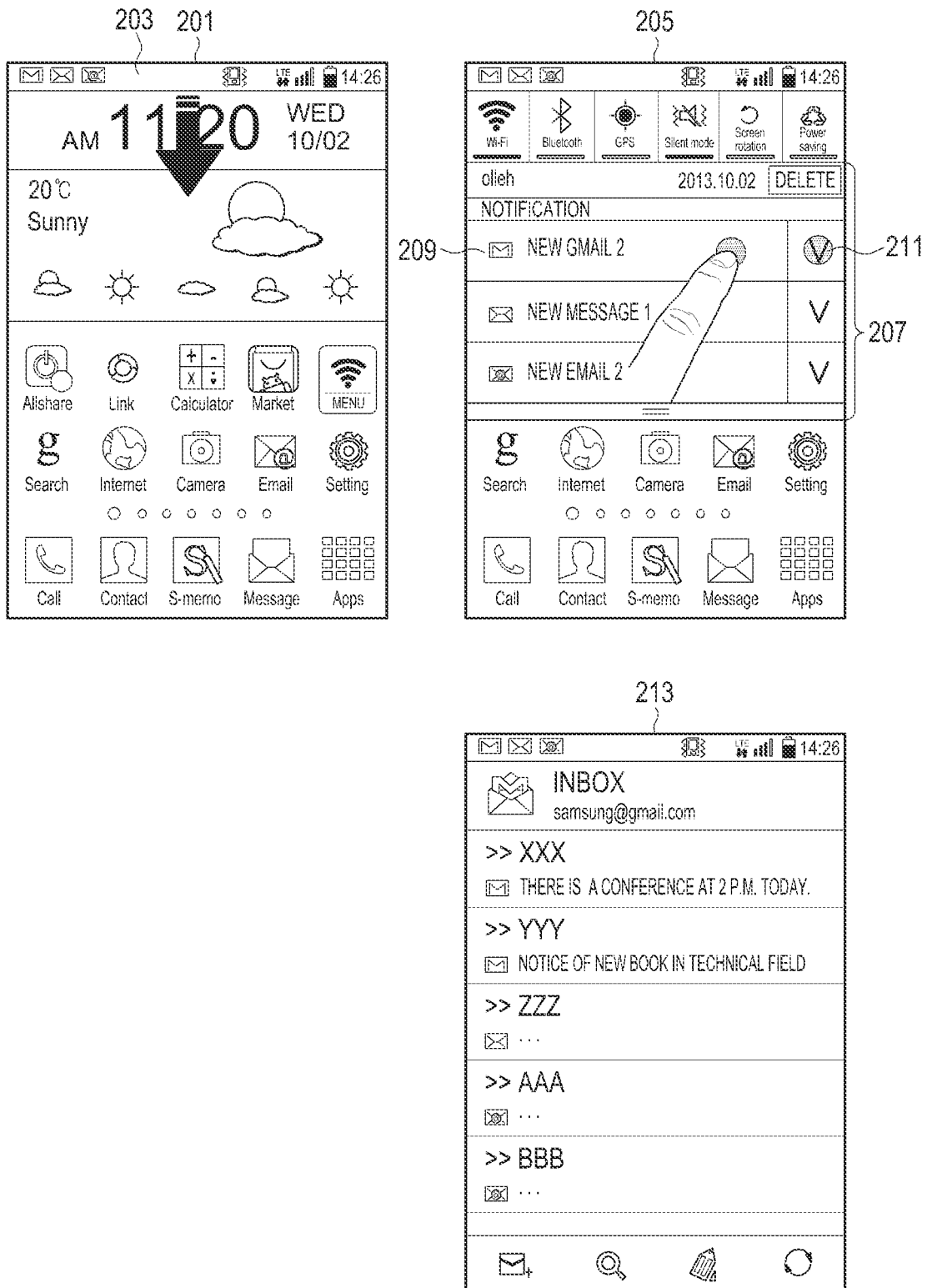

FIG.2A

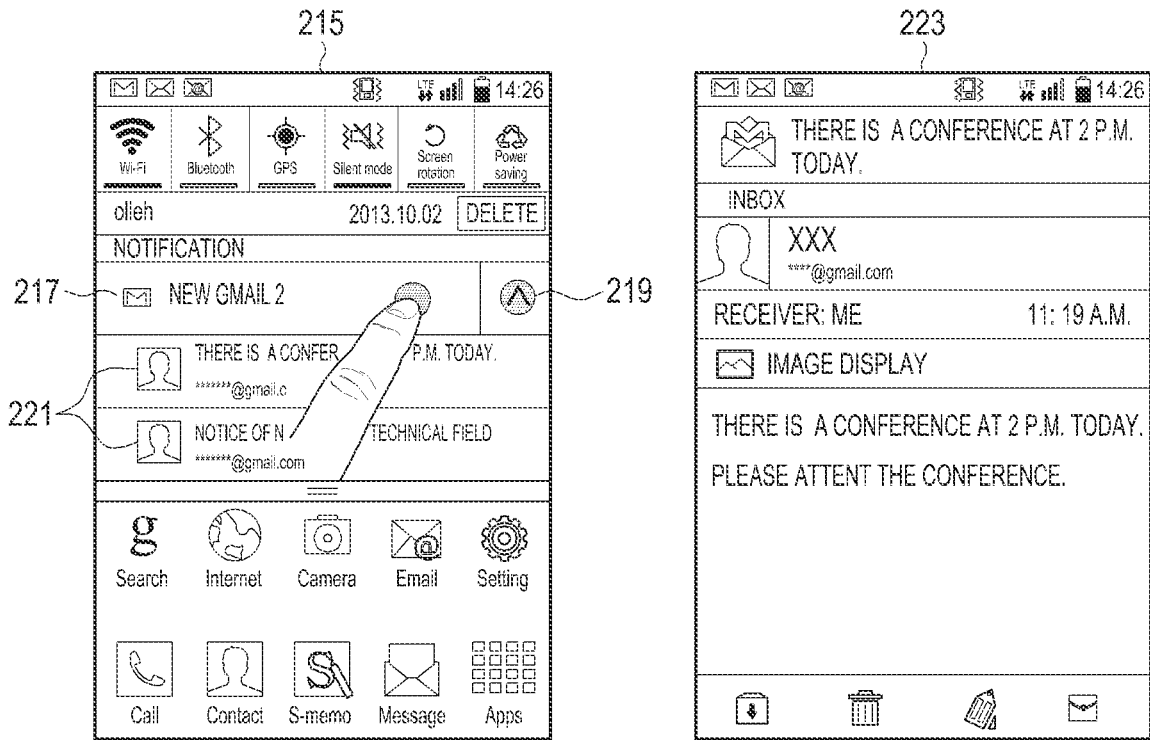

FIG.2B

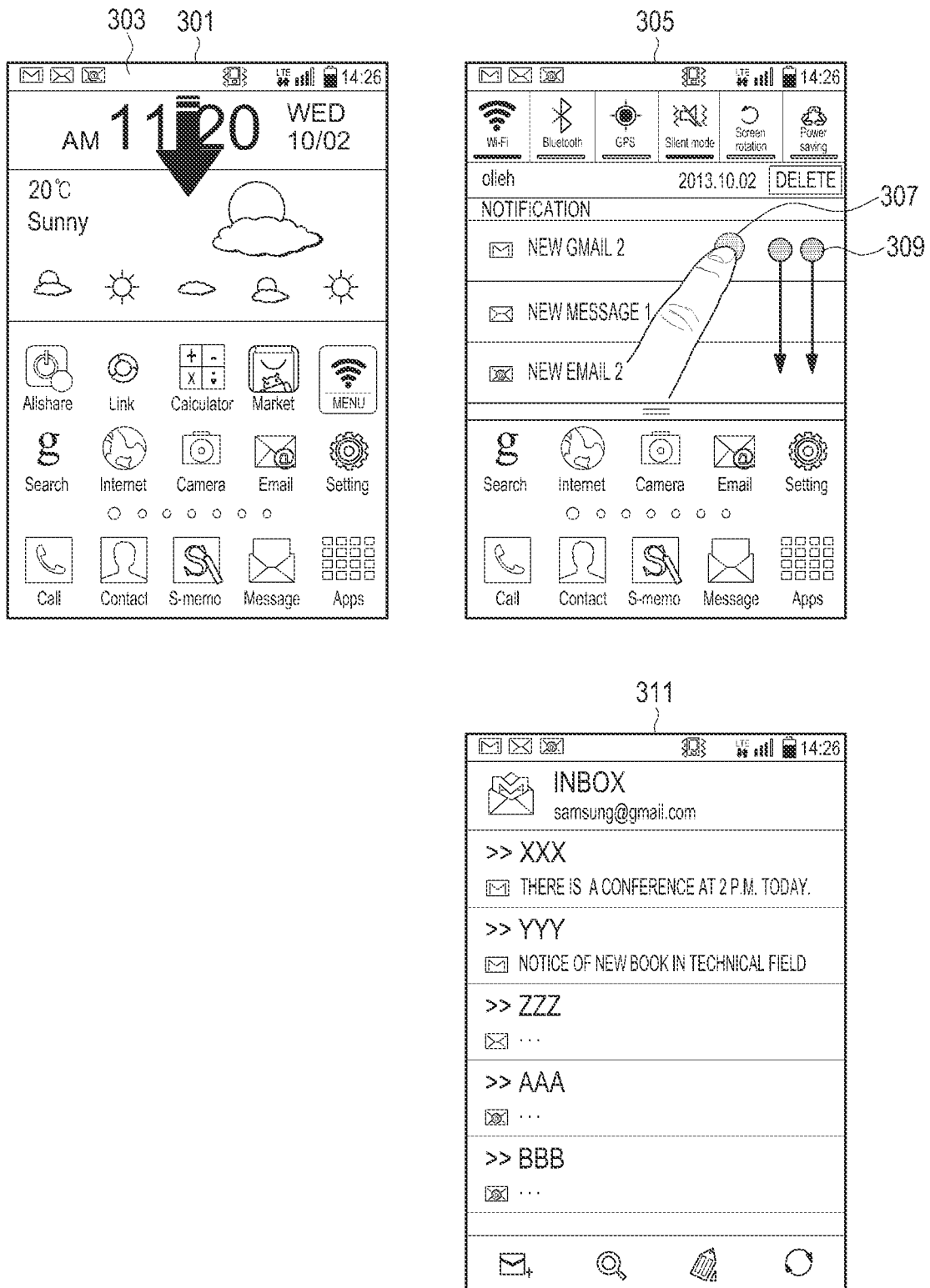

FIG.3A

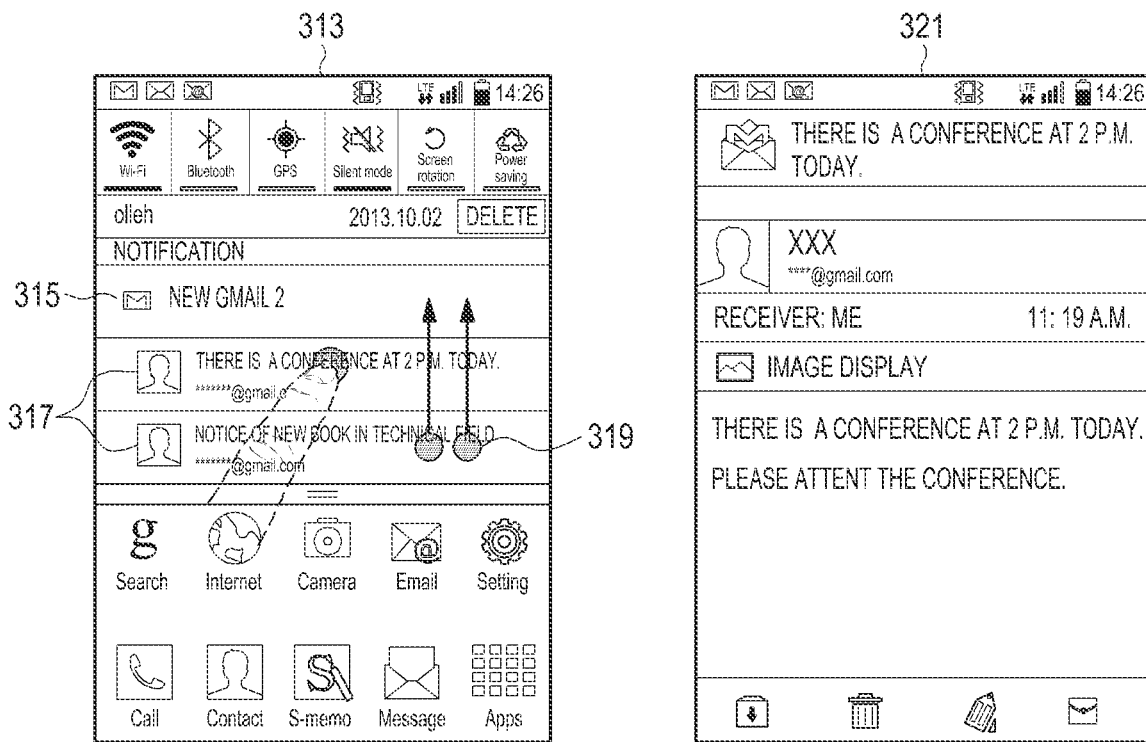

FIG.3B

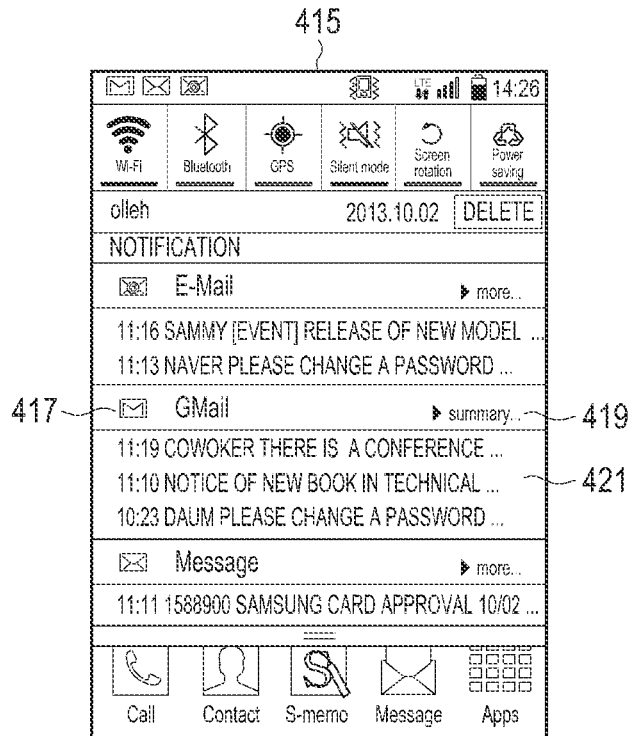
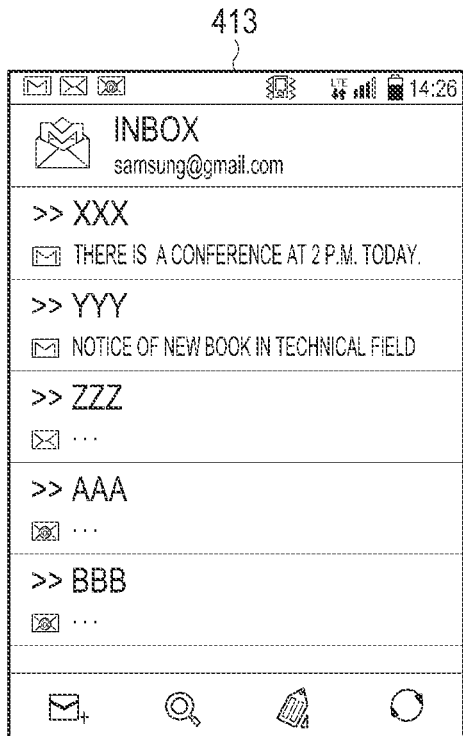
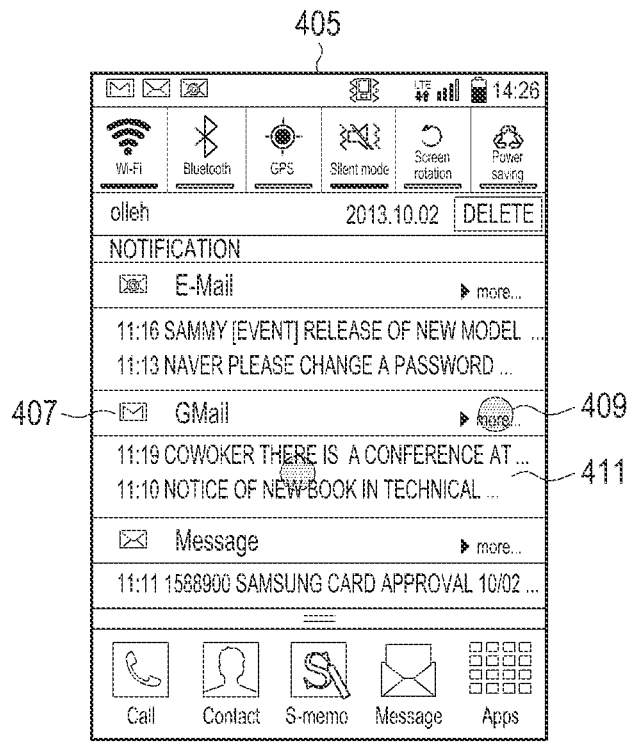
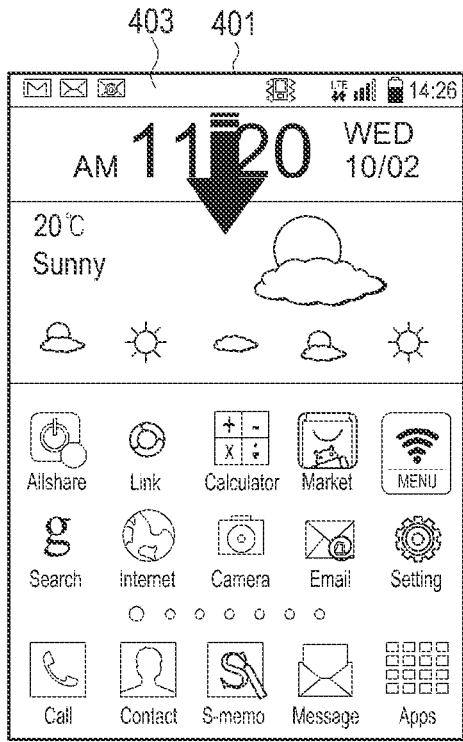

FIG.4

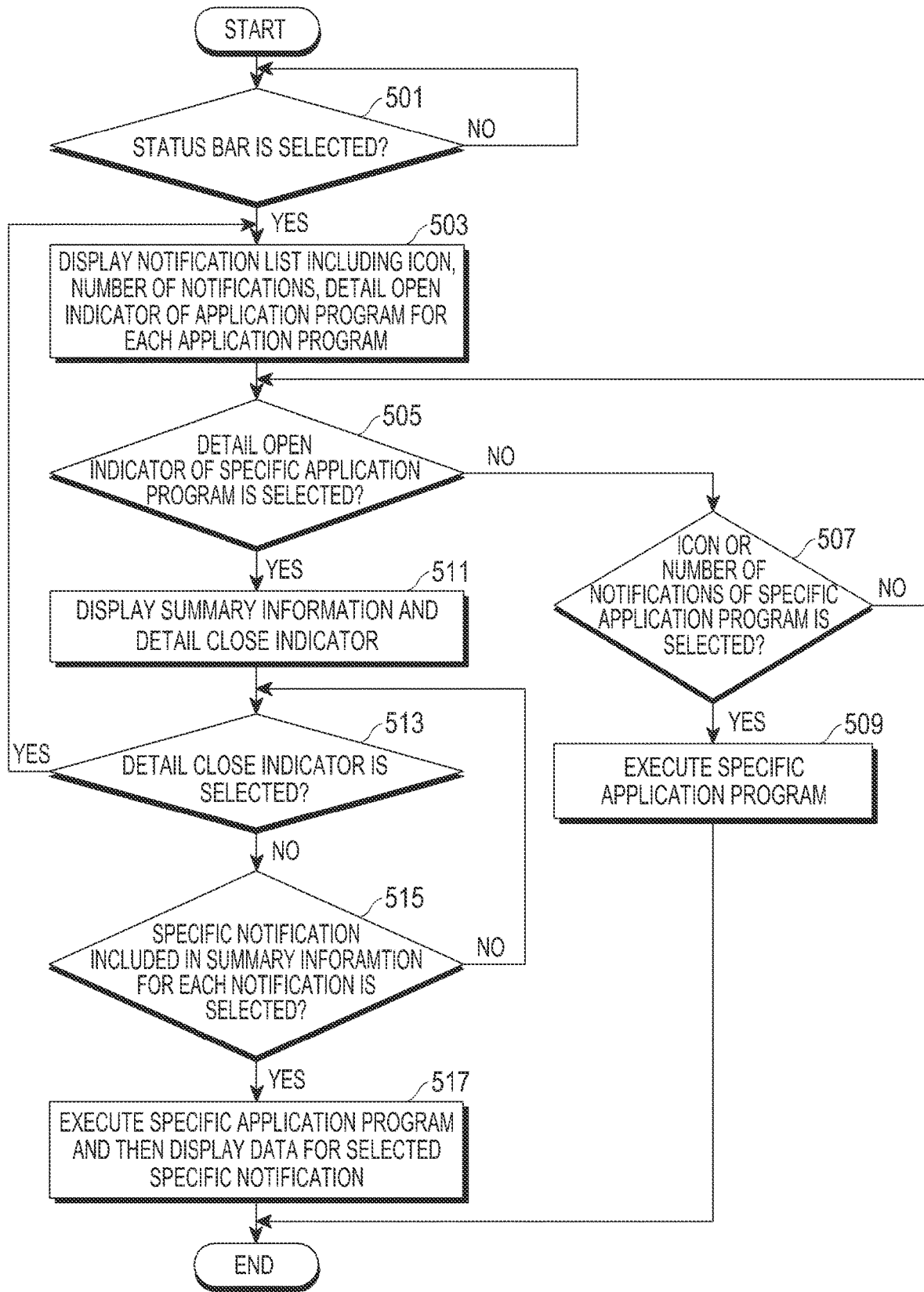

FIG.5

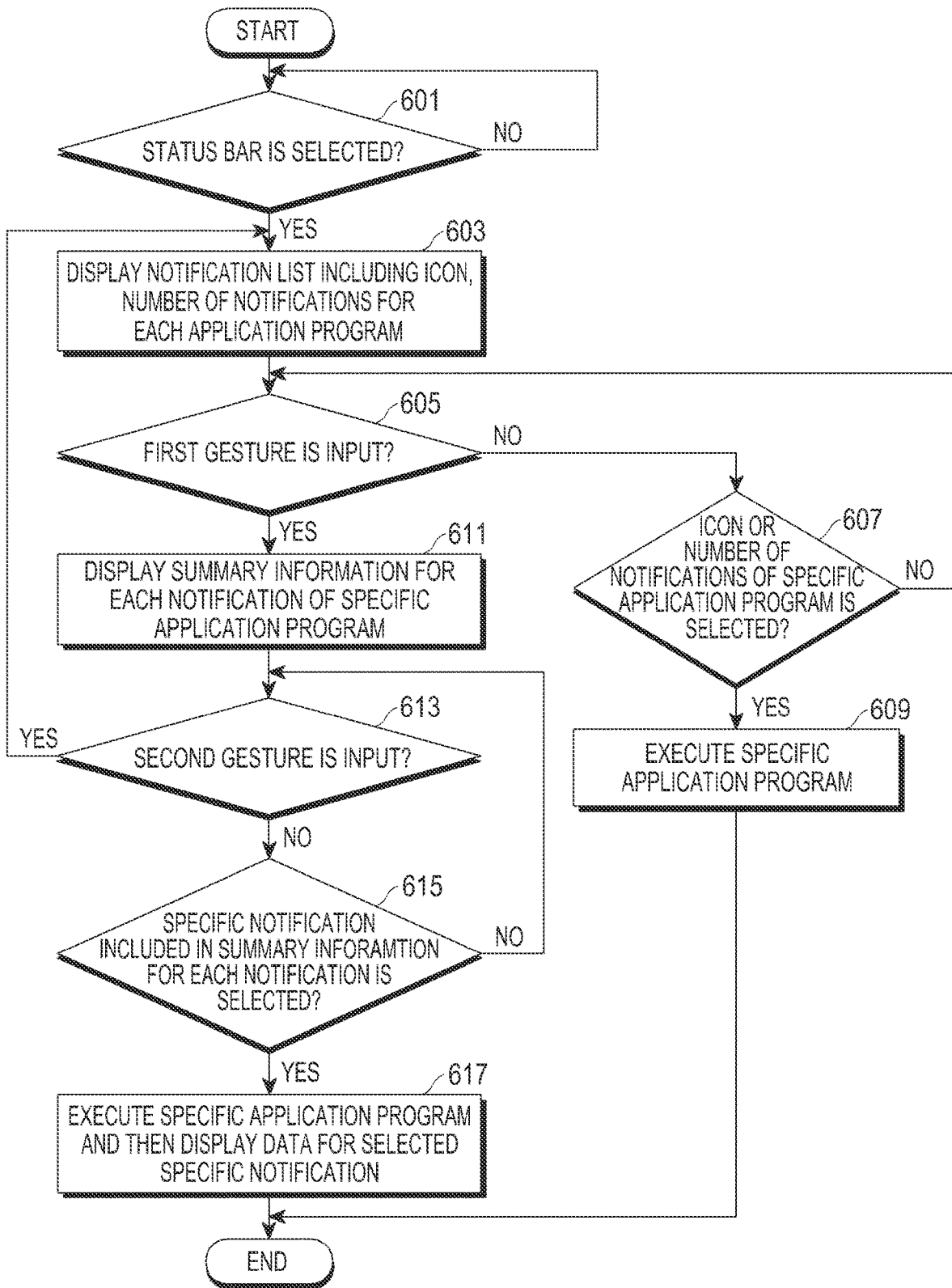

FIG.6

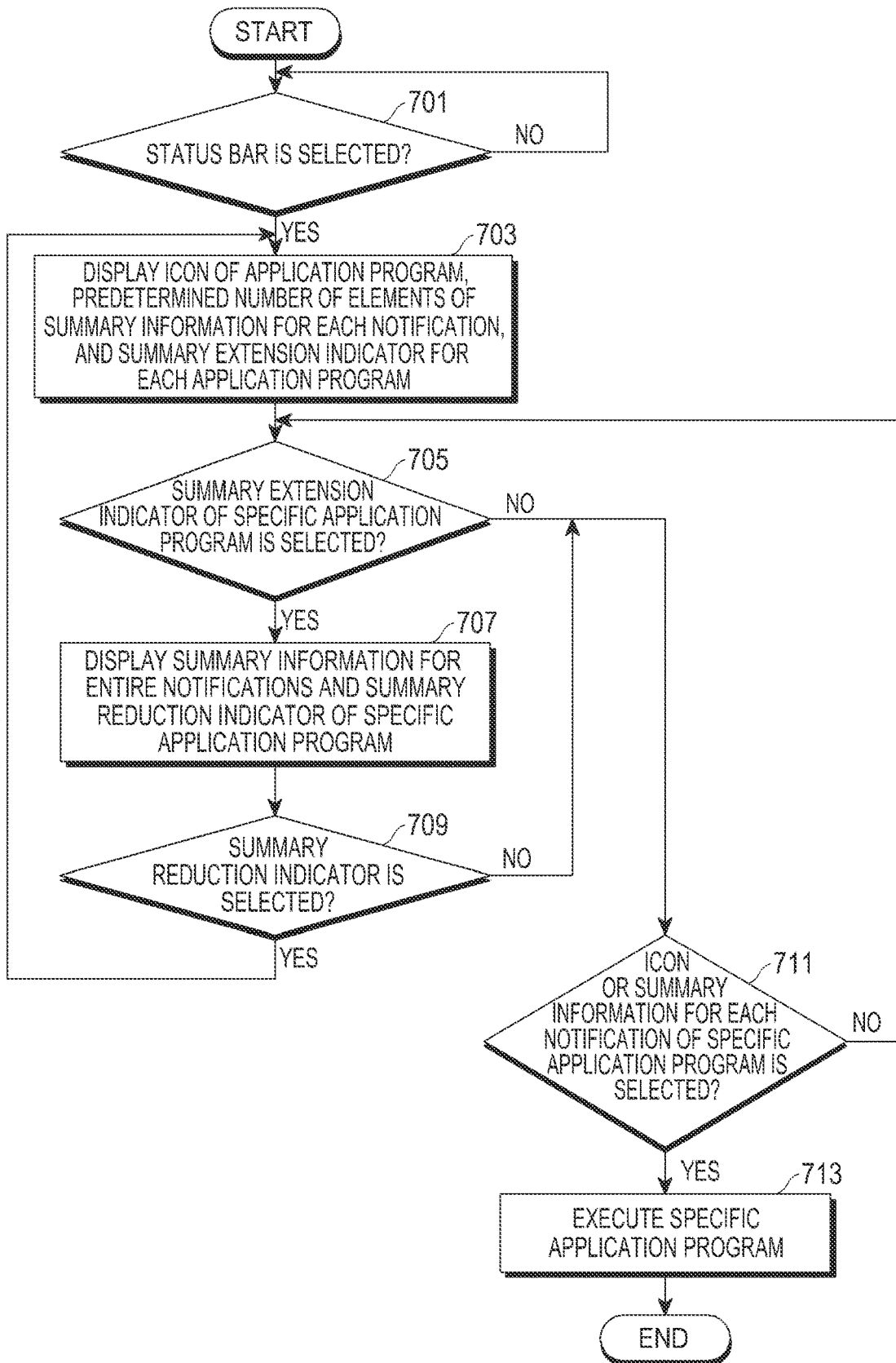

FIG. 7

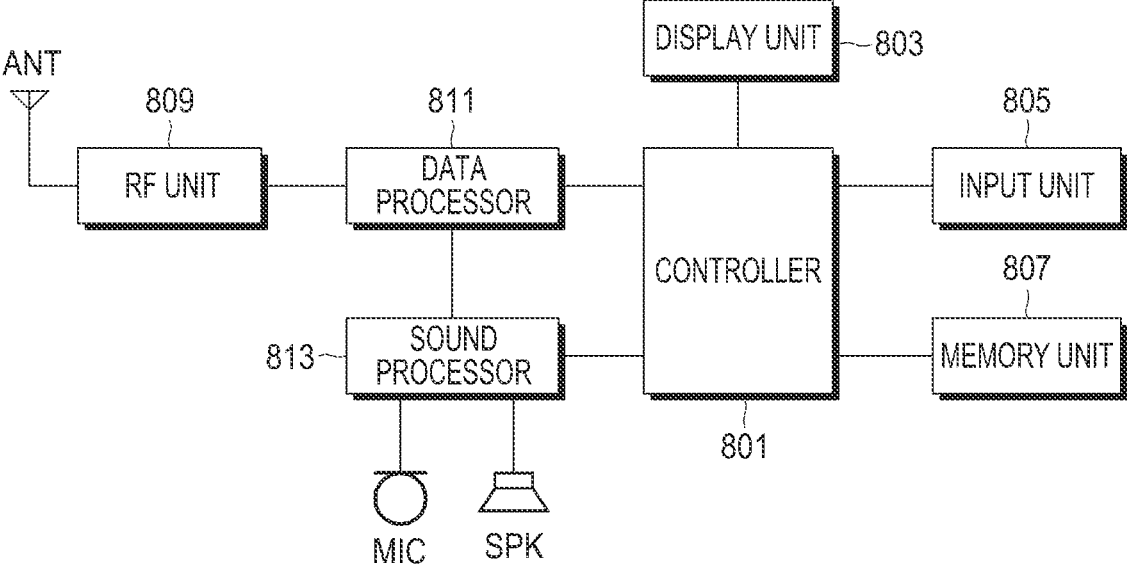

FIG.8

**APPARATUS AND METHOD FOR
DISPLAYING NOTIFICATION IN
ELECTRONIC DEVICE**

**CROSS-REFERENCE TO RELATED
APPLICATION(S)**

[0001] This application is a continuation application of prior application Ser. No. 17/580,151, filed on Jan. 20, 2022, which is a continuation application of prior application Ser. No. 17/007,469, filed on Aug. 31, 2020, which has issued as U.S. Pat. No. 11,262,896 on Mar. 1, 2022, which is a continuation application of prior application Ser. No. 15/843,791, filed on Dec. 15, 2017, which has issued as U.S. Pat. No. 10,761,698 on Sep. 1, 2020, which is a continuation application of prior application Ser. No. 14/528,442, filed on Oct. 30, 2014, which has issued as U.S. Pat. No. 9,846,530 on Dec. 19, 2017, and is based on and claims priority under 35 U.S.C. § 119(a) of a Korean patent application filed on Oct. 30, 2013 in the Korean Intellectual Property Office and assigned Serial number 10-2013-0130488, the disclosure of which is incorporated by reference herein in its entirety.

TECHNICAL FIELD

[0002] The present disclosure relates to an electronic device. More particularly, the present disclosure relates to an electronic device and a method of displaying a notification in an electronic device.

BACKGROUND

[0003] Electronic devices, such as a smart phone, a personal computer, and a tablet computer, provide various useful functions to users through various applications. Those devices are evolving into devices with support for using various types of information together with a voice call (telephone) function through the provision of various functions. For example, the electronic device may provide a notification function of displaying a notification icon for notifying on a status bar that an email or a message is received or an event is generated when receiving the email or the message from the outside or including the event generated therein, and displaying a notification list related to the notification icon when the status bar is selected by a user.

[0004] The above information is presented as background information only to assist with an understanding of the present disclosure. No determination has been made, and no assertion is made, as to whether any of the above might be applicable as prior art with regard to the present disclosure.

SUMMARY

[0005] Aspects of the present disclosure are to address at least the above-mentioned problems and/or disadvantages and to provide at least the advantages described below. Accordingly, an aspect of the present disclosure is to provide an electronic device and method for a problem arising from different types of notification mixed in the display of the notification list, in that it is difficult for a user to clearly recognize the notification information. Further, when the number of notifications exceeds an allowable number of notifications to be displayed on a screen of the electronic device, a user must inconveniently search for notification information by scrolling until the desired notification information is found.

[0006] An aspect of the present disclosure is to provide an electronic device and a method of displaying a notification in an electronic device for improving a user's convenience for notification information.

[0007] In accordance with an aspect of the present disclosure, an electronic device is provided. The electronic device includes a wireless communication receiver, a touchscreen display, and at least one processor, wherein the at least one processor is configured to receive, via the wireless communication receiver, a plurality of messages including at least a first message and a second message, wherein the plurality of messages corresponds to a first application, receive a first input including a predetermined gesture, based on the first input, display, via the touchscreen display, a notification list, wherein the notification list includes a first notification item including a first application icon corresponding to the first application, a first notification corresponding to the first message, and a first indicator for displaying a second notification corresponding to the second message, and a second notification item including a second application icon corresponding to a second application, a third notification, and a second indicator for displaying a fourth notification corresponding to the second application, receive a second input with respect to the first notification item, and, based on the second input, display the first notification corresponding to the first message, the second notification corresponding to the second message, and a first summary reduction indicator corresponding to the first application.

[0008] In accordance with another aspect of the present disclosure, a method for controlling an electronic device is provided. The method includes receiving, via a wireless communication receiver of the electronic device, a plurality of messages including at least a first message and a second message, wherein the plurality of messages corresponds to a first application, receiving a first input including a predetermined gesture, based on the first input, displaying, via a touchscreen display of the electronic device, a notification list, wherein the notification list includes a first notification item including a first application icon corresponding to the first application, a first notification corresponding to the first message, and a first indicator for displaying a second notification corresponding to the second message, and a second notification item including a second application icon corresponding to a second application, a third notification, and a second indicator for displaying a fourth notification corresponding to the second application, receiving a second input with respect to the first notification item, and, based on the second input, displaying the first notification corresponding to the first message, the second notification corresponding to the second message, and a first summary reduction indicator corresponding to the first application.

[0009] In accordance with another aspect of the present disclosure, A non-transitory computer-readable storage medium for storing instructions is provided. The non-transitory computer-readable storage medium for storing instructions which, when executed by at least one processor of an electronic device, control the electronic device to perform receiving, via a wireless communication receiver of the electronic device, a plurality of messages including at least a first message and a second message, wherein the plurality of messages corresponds to a first application, receiving a first input including a predetermined gesture, based on the first input, displaying, via a touchscreen display of the electronic device, a notification list, wherein the

notification list includes a first notification item including a first application icon corresponding to the first application, a first notification corresponding to the first message, and a first indicator for displaying a second notification corresponding to the second message, and a second notification item including a second application icon corresponding to a second application, a third notification, and a second indicator for displaying a fourth notification corresponding to the second application, receiving a second input with respect to the first notification item, and, based on the second input, displaying the first notification corresponding to the first message, the second notification corresponding to the second message, and a first summary reduction indicator corresponding to the first application.

[0010] Accordingly, according to the various embodiments of the present disclosure, there is suggested the electronic device and the method of displaying a notification in an electronic device, thereby improving user's convenience for the notification information.

[0011] Other aspects, advantages, and salient features of the disclosure will become apparent to those skilled in the art from the following detailed description, which, taken in conjunction with the annexed drawings, discloses various embodiments of the present disclosure.

BRIEF DESCRIPTION OF THE DRAWINGS

[0012] The above and other aspects, features, and advantages of certain embodiments of the present disclosure will be more apparent from the following description taken in conjunction with the accompanying drawings, in which:

[0013] FIG. 1 is a view illustrating a screen on which a notification is displayed according to the related art;

[0014] FIGS. 2A and 2B are views illustrating a screen on which a notification is displayed according to a first embodiment of the present disclosure;

[0015] FIGS. 3A and 3B are views illustrating a screen on which a notification is displayed according to a second embodiment of the present disclosure;

[0016] FIG. 4 is a view illustrating a screen on which a notification is displayed according to a third embodiment of the present disclosure;

[0017] FIG. 5 is a flowchart illustrating a method of displaying a notification in an electronic device according to the first embodiment of the present disclosure;

[0018] FIG. 6 is a flowchart illustrating a method of displaying a notification in an electronic device according to the second embodiment of the present disclosure;

[0019] FIG. 7 is a flowchart illustrating a method of displaying a notification in an electronic device according to the third embodiment of the present disclosure; and

[0020] FIG. 8 is a block diagram illustrating the electronic device according to various embodiments of the present disclosure.

[0021] Throughout the drawings, it should be noted that like reference numbers are used to depict the same or similar elements, features, and structures.

DETAILED DESCRIPTION

[0022] The following description with reference to the accompanying drawings is provided to assist in a comprehensive understanding of various embodiments of the present disclosure as defined by the claims and their equivalents. It includes various specific details to assist in that under-

standing but these are to be regarded as merely exemplary. Accordingly, those of ordinary skill in the art will recognize that various changes and modifications of the various embodiments described herein can be made without departing from the scope and spirit of the present disclosure. In addition, descriptions of well-known functions and constructions may be omitted for clarity and conciseness.

[0023] The terms and words used in the following description and claims are not limited to the bibliographical meanings, but, are merely used by the inventor to enable a clear and consistent understanding of the present disclosure. Accordingly, it should be apparent to those skilled in the art that the following description of various embodiments of the present disclosure is provided for illustration purpose only and not for the purpose of limiting the present disclosure as defined by the appended claims and their equivalents.

[0024] It is to be understood that the singular forms "a," "an," and "the" include plural referents unless the context clearly dictates otherwise. Thus, for example, reference to "a component surface" includes reference to one or more of such surfaces.

[0025] An electronic device according to various embodiments of the present disclosure is an easily portable mobile electronic device, and may be, for example, a video phone, a mobile phone, a smart phone, an International Mobile Telecommunication 2000 (IMT-2000) terminal, a Wideband Code Division Multiple Access (WCDMA) terminal, a Universal Mobile Telecommunication Service (UMTS) terminal, a Personal Digital Assistant (PDA), a Portable Multimedia Player (PMP), a Digital Multimedia Broadcasting (DMB) terminal, an Electronic (E)-Book, a portable computer (for example, a notebook computer or a tablet computer), or a digital camera.

[0026] FIG. 1 is a view illustrating a screen on which a notification is displayed according to the related art.

[0027] Referring to FIG. 1, when an email (for example, in Gmail or an e-mail application set by a user), a text message (for example, a short message, a multimedia message, or an instant message), or a game message is received from the outside or an event is generated, an electronic device may display a status bar 103 including at least one notification icon for notifying of reception of the message or the email, or generation of the event as shown on the screen 101.

[0028] Further, when the status bar 103 is selected by the user, the electronic device may display a notification list 107 as depicted on the screen 105. For example, when a gesture is input on the status bar 103, the electronic device may determine that the status bar 103 is selected. Here, the gesture may be a touch, a double touch, a long touch, a slide down, or the like. For example, when a slide down is input on the status bar 103 of the screen 101, the electronic device may determine that the status bar 103 is selected. Here, the notification list 107 may display an icon of a specific application program for providing a corresponding message or a corresponding event for each corresponding message or the corresponding event, and at least one element of notification information including summary information about the corresponding message or event, a reception time of the corresponding message, or a generation time of the event.

[0029] Further, the electronic device may execute a specific application program corresponding to notification information when any one element of information 109 among one or more elements of notification information

included in the notification list 107 is selected by the user. For example, when notification information corresponding to Gmail is selected as depicted in the screen 105, the electronic device may execute the corresponding application program, that is, Gmail, as depicted in the selection 109. The user can then access the message within the corresponding application, for example, Gmail, as depicted in screen 111.

[0030] FIGS. 2A and 2B are views illustrating a screen on which a notification is displayed according to a first embodiment of the present disclosure.

[0031] Referring to FIGS. 2A and 2B, when an email (for example, in Gmail or an e-mail application set by a user), a text message (for example, a short message, a multimedia message, or an instant message), or a game message is received from the outside or an event is generated as depicted in a screen 201, an electronic device may display a status bar 203 including at least one notification icon for notifying of reception of the message or the email, or generation of the event.

[0032] Further, when the status bar 203 is selected by the user, the electronic device may display a notification list 207 as depicted in screen 205. For example, when a gesture is input on the status bar 203, the electronic device may determine that the status bar 203 is selected. Here, the gesture may be a touch/tap, a double touch/tap, a long touch, a slide down, or the like. For example, when a slide down is input on the status bar 203 like the screen 201, the electronic device may determine that the status bar 203 is selected.

[0033] Here, the notification list 207 may include one or more elements of notification information including an icon of a specific application program providing a received message or a generated event, the number of notifications, and a detail open indicator for each application program. Further, the number of notifications represents the number of received messages or the number of generated events for the specific application program, and the detail open indicator refers to an indicator making a request for displaying of summary information about the message received or the generated event for the specific application program.

[0034] Further, when any one among the icon and the number of notifications for the specific application program among one or more elements of the notification information included in the notification list 207 is selected by the user, the electronic device may execute the corresponding specific application program. For example, when the number of notifications 209 corresponding to Gmail is selected in the screen 205, the electronic device may execute the application program, that is, Gmail, as depicted in the screen 213.

[0035] Otherwise, when a detail open indicator 211 for a specific application program is selected among one or more elements of notification information included in the notification list 207, the electronic device may display summary information for each notification and a detail close indicator for the specific application program. Here, the summary information for each notification refers to the summary information for the received message or the generated event, and the detail close indicator refers to an indicator making a request for closing of the display for the summary information for each notification corresponding to the received message or the generated event related to the specific application program.

[0036] For example, when the detail open indicator 211 for Gmail is selected in the screen 205, the electronic device

may display an icon and the number of notifications 217 of Gmail, a detail close indicator 219, and summary information 221 corresponding to a plurality of received emails related to Gmail as depicted in the screen 215.

[0037] Further, when a detail close indicator 219 for a specific application program is selected by the user, the electronic device may display notification information for each specific application program without displaying summary information for each notification for the application program. For example, when the detail close indicator 219 corresponding to Gmail is selected as depicted in the screen 215, the electronic device may display notification information for each application program again as depicted in the screen 205.

[0038] Otherwise, when one element of summary information is selected among summary information for a specific application program by the user, the electronic device may execute the specific application program, and then display data corresponding to the selected summary information. For example, when one element of summary information is selected among summary information for each notification corresponding to Gmail in the screen 215, the electronic device may execute the Gmail application, and then display an email corresponding to the selected summary information as depicted in the screen 223.

[0039] FIGS. 3A and 3B are views illustrating a screen on which a notification is displayed according to a second embodiment of the present disclosure.

[0040] Referring to FIGS. 3A and 3B, when an email (for example, in Gmail or an e-mail application set by a user), a text message (for example, a short message, a multimedia message, or an instant message), or a game message is received from the outside or an event is generated as depicted in screen 301, an electronic device may display a status bar 303 including at least one notification icon for notifying of reception of the message or the email, or generation of the event.

[0041] Further, when the status bar 303 is selected by the user, the electronic device may display a notification list as depicted in screen 305. For example, when a gesture is input on the status bar 303, the electronic device may determine that the status bar 303 is selected. Here, the gesture may be a touch/tap, a double touch/tap, a long touch, a slide down, or the like. For example, when a slide down is input on the status bar 303 like the screen 301, the electronic device may determine that the status bar 303 is selected.

[0042] Here, the notification list may include an icon of a specific application program providing the received message or the generated event and the number of notifications for each application program. Further, the number of notifications may represent the number of received messages or the number of generated events for the specific application program.

[0043] Further, when any one among the icon and the number of notifications for the specific application program is selected among one or more elements of the notification information included in the notification list 307 by the user, the electronic device may execute the corresponding specific application program. For example, when the number of notifications 307 corresponding to Gmail is selected in the screen 305, the electronic device may execute the application program, that is, Gmail, as depicted in the screen 311.

[0044] Otherwise, when a first gesture is input on one or more elements of notification information included in the

notification list by the user, the electronic device may display summary information for each notification for a specific application program. For example, the first gesture may be a two-touch slide down. Here, the summary information for each notification refers to summary information about the received message or the generated event. For example, when a two-touch slide down 309 is input on notification information for Gmail in a screen 305, the electronic device may display an icon and the number of notifications 315 of Gmail, and summary information 317 corresponding to a plurality of received emails related to Gmail as depicted in a screen 313.

[0045] Further, when a second gesture is input on summary information for each notification for a specific application program by the user, the electronic device may display notification information for each application program without displaying summary information for each notification for the specific application program. For example, the second gesture may be a two-touch slide up. For example, when a two-touch slide up 319 is input on summary information for each notification corresponding to Gmail in the screen 313, the electronic device may display notification information for each application program again as depicted in the screen 305.

[0046] Otherwise, when one element of summary information is selected among summary information for each notification for a specific application program by the user, the electronic device may execute the specific application program, and then display data corresponding to the selected summary information. For example, when one element of summary information is selected among summary information for each notification corresponding to Gmail in the screen 313, the electronic device may execute Gmail, and then display an email corresponding to the selected summary information as depicted in the screen 321.

[0047] FIG. 4 is a view illustrating a screen on which a notification is displayed according to a third embodiment of the present disclosure.

[0048] Referring to FIG. 4, when an email (for example, in Gmail or an e-mail application set by a user), a text message (for example, a short message, a multimedia message, or an instant message), or a game message is received from the outside or an event is generated as depicted in a screen 401, an electronic device may display a status bar 403 including at least one notification icon for notifying of reception of the message or the email, or generation of the event.

[0049] Further, when the status bar 403 is selected by the user, the electronic device may display a notification list as depicted in a screen 405. For example, when a gesture is input on the status bar 403, the electronic device may determine that the status bar 403 is selected. Here, the gesture may be a touch/tap, a double touch/tap, a long touch, a slide down, or the like. For example, when a slide down is input on the status bar 403 like the screen 401, the electronic device may determine that the status bar 403 is selected.

[0050] Here, the notification list may include an icon 407 of a specific application program providing a received message or a generated event for each application program, the predetermined number of elements of summary information 411 about a received message or a generated event related to a specific application program, and a summary

extension indicator 409 making a request for extension of the predetermined number of elements of summary information.

[0051] Further, the electronic device may execute a specific application program corresponding to notification information when any one element of information 411 among notification information for each application program included in the notification list is selected by the user. For example, when summary information corresponding to Gmail is selected in a screen 405, the electronic device may execute the corresponding application program, that is, Gmail, as depicted in the screen 413.

[0052] Otherwise, when a summary extension indicator for a specific application program is selected by the user, the electronic device may display an icon 417, summary information for entire notifications 421, and a summary reduction indicator 419 for the specific application program. For example, when the summary extension indicator 409 for Gmail is selected in the screen 405, the electronic device may display the icon 417, the summary information for entire notifications 421, and the summary reduction indicator 419 for Gmail as depicted in a screen 415.

[0053] Further, when the summary information for the entire notifications 421 for the specific application program is selected by the user, the electronic device may execute the specific application program corresponding to the summary information for the entire notifications. For example, when the summary information for the entire notifications 421 corresponding to Gmail is selected in the screen 415, the electronic device may execute the application program, that is, Gmail, like the screen 413.

[0054] Otherwise, when the summary reduction indicator 419 for the specific application program is selected by the user, the electronic device may display the predetermined number of elements of summary information 411 without displaying the summary information for the entire notifications. For example, when the summary reduction indicator 419 corresponding to Gmail is selected in the screen 415, the electronic device may display the predetermined number of elements of summary information of the emails for Gmail like the screen 405.

[0055] FIG. 5 is a flowchart illustrating a method of displaying of a notification in the electronic device according to the first embodiment of the present disclosure.

[0056] Referring to FIG. 5, in operation 501, the electronic device may identify whether the displayed status bar is selected by a user. Here, when an email (for example, in Gmail or an e-mail application set by a user), a text message (for example, a short message, a multimedia message, or an instant message), or a game message is received from the outside or an event is generated, the status bar may include at least one notification icon for notifying of reception of the message or the email, or generation of the event. For example, when a slide down is input on the status bar 203 like the screen 201, the electronic device may determine that the status bar 203 is selected.

[0057] When the status bar is selected, the electronic device proceeds to operation 503, and when the status bar is not selected, the electronic device may repeatedly perform in operation 501.

[0058] When the electronic device proceeds to operation 503, the electronic device may display a notification list, and then may proceed to operation 505. Here, the notification list may include one or more elements of notification informa-

tion including an icon of a specific application program providing a received message or a generated event, the number of notifications, and a detail open indicator for each application program. Further, the number of notifications may represent the number of received messages or the number of generated events for the specific application program, and the detail open indicator refers to an indicator making a request for displaying of summary information about the received message or the generated event for the specific application program.

[0059] In operation 505, the electronic device may identify whether the detail open indicator for the specific application program is selected among one or more elements of notification information included in the notification list by the user.

[0060] When the detail open indicator is selected, the electronic device may proceed to operation 511, and when the detail open indicator is not selected, the electronic device may proceed to operation 507.

[0061] When the electronic device proceeds to operation 507, the electronic device may identify whether any one among the icon and the number of notifications for the specific application program is selected among one or more elements of notification information included in the notification list by the user.

[0062] When any one among the icon and the number of notifications for the specific application program is selected, the electronic device may proceed to operation 509, and when any one among the icon and the number of notifications for the specific application program is not selected, the electronic device may proceed to operation 505.

[0063] When the electronic device proceeds to operation 509, the electronic device may execute the specific application program corresponding to the selected icon or the number of notifications. For example, when the number of notifications 209 corresponding to Gmail is selected in the screen 205, the electronic device may execute an application program, that is, Gmail, as depicted in the screen 213.

[0064] When the electronic device proceeds to operation 511, the electronic device may display summary information for each notification and a detail close indicator for the specific application program, and proceed to operation 513. Here, the summary information for each notification refers to the summary information for the received message or the generated event, and the detail close indicator refers to an indicator making a request for closing of the display for the summary information for each notification corresponding to the received message or the generated event related to the specific application program.

[0065] For example, when the detail open indicator 211 for Gmail is selected in the screen 205, the electronic device may display an icon and the number of notifications 217 of Gmail, the detail close indicator 219, and summary information 221 corresponding to a plurality of received emails related to Gmail like the screen 215.

[0066] Then, in operation 513, the electronic device may identify whether a detail close indicator for the specific application program is selected by the user. When the detail close indicator for the specific application program is selected, the electronic device may proceed to operation 503, and when the detail close indicator is not selected, the electronic device may proceed to operation 515.

[0067] When the electronic device proceeds to operation 515, the electronic device may identify whether one element

of summary information is selected among summary information for each notification for the specific application program by the user. When the summary information is selected, the electronic device may proceed to operation 517, and when the summary information is not selected, the electronic device may proceed to operation 513.

[0068] When the electronic device proceeds to operation 517, the electronic device may execute the specific application program related to the selected summary information, and then display data corresponding to the selected summary information. For example, when one element of summary information is selected among summary information for each notification corresponding to Gmail in the screen 215, the electronic device may execute Gmail, and then display an email corresponding to the selected summary information as depicted in the screen 223.

[0069] FIG. 6 is a flowchart illustrating a method of displaying of a notification in the electronic device according to the second embodiment of the present disclosure.

[0070] Referring to FIG. 6, in operation 601, the electronic device may identify whether a displayed the status bar is selected by a user. Here, when an email (for example, in Gmail or an e-mail application set by a user), a text message (for example, a short message, a multimedia message, or an instant message), or a game message is received from the outside or an event is generated, the status bar may include at least one notification icon for notifying of reception of the message or the email, or generation of the event. For example, when a slide down is input on the status bar 303 as depicted in the screen 301, the electronic device may determine that the status bar 303 is selected.

[0071] When the status bar is selected, the electronic device proceeds to operation 603, and when the status bar is not selected, the electronic device may repeatedly perform operation 601.

[0072] When the electronic device proceeds to operation 603, the electronic device may display a notification list, and then may proceed to operation 605. Here, the notification list may include an icon of a specific application program providing the received message or the generated event and the number of notifications for each application program. Further, the number of notifications may represent the number of received messages or the number of generated events for the specific application program.

[0073] In operation 605, the electronic device may identify whether a first gesture is input on one or more elements of notification information included in a notification list by the user. Here, the first gesture may be a two-touch slide down.

[0074] When the first gesture is input, the electronic device may proceed to operation 611, and when the first gesture is not selected, the electronic device may proceed to operation 607.

[0075] When the electronic device proceeds to operation 607, the electronic device may identify whether any one among the icon and the number of notifications for the specific application program is selected among one or more elements of notification information included in the notification list by the user.

[0076] When any one among the icon and the number of notifications for the specific application program is selected, the electronic device may proceed to operation 609, and when any one among the icon and the number of notifica-

tions for the specific application program is not selected, the electronic device may proceed to operation 605.

[0077] When the electronic device proceeds to operation 609, the electronic device may execute the specific application program corresponding to the selected icon or the number of notifications. For example, when the number of notifications 307 corresponding to Gmail is selected in the screen 305, the electronic device may execute an application program, that is, Gmail, as depicted in the screen 311.

[0078] When the electronic device proceeds to operation 611, the electronic device may display summary information for each notification for the specific application program, and proceed to operation 613. Here, the summary information for each notification refers to summary information about the received message or the generated event. For example, when the two-touch slide down 309 is input on notification information for Gmail in a screen 305, the electronic device may display an icon and the number of notifications 315 of Gmail, and summary information 317 corresponding to a plurality of received emails related to Gmail as depicted in the screen 313.

[0079] In operation 613, the electronic device may identify whether a second gesture is input on summary information for each notification for the specific application program by the user. For example, the second gesture may be a two-touch slide up.

[0080] When the second gesture is input, the electronic device may proceed to operation 603, and when the second gesture is not selected, the electronic device may proceed to operation 615.

[0081] When the electronic device proceeds to operation 615, the electronic device may identify whether one element of summary information is selected among summary information for each notification for the specific application program by the user. When the summary information is selected, the electronic device may proceed to operation 617, and when the summary information is not selected, the electronic device may proceed to operation 613.

[0082] When the electronic device proceeds to operation 617, the electronic device may execute the specific application program related to the selected summary information, and then display data corresponding to the selected summary information. For example, when one element of summary information is selected among summary information for each notification corresponding to Gmail in the screen 313, the electronic device may execute Gmail, and then display an email corresponding to the selected summary information as depicted in the screen 321.

[0083] FIG. 7 is a flowchart illustrating a method of displaying a notification in the electronic device according to the third embodiment of the present disclosure.

[0084] Referring to FIG. 7, in operation 701, the electronic device may identify whether the status bar is selected by a user. Here, when an email (for example, in Gmail or an e-mail application set by a user), a text message (for example, a short message, a multimedia message, or an instant message), or a game message is received from the outside or an event is generated, the status bar may include at least one notification icon for notifying of reception of the message or the email, or generation of the event. For example, when a slide down is input on the status bar 403 as depicted in the screen 401, the electronic device may determine that the status bar 403 is selected.

[0085] When the status bar is selected, the electronic device proceeds to operation 703, and when the status bar is not selected, the electronic device may repeatedly perform operation 701.

[0086] When the electronic device proceeds to operation 703, the electronic device may display a notification list, and then may proceed to operation 705. Here, the notification list may include an icon of a specific application program providing a received message or a generated event for each application program, the predetermined number of elements of summary information about a received message or a generated event related to a specific application program, and a summary extension indicator making a request for extension of the predetermined number of elements of summary information.

[0087] In operation 705, the electronic device may identify whether the summary extension indicator for the specific application program is selected among one or more elements of notification information included in the notification list by the user. When the summary extension indicator is selected, the electronic device may proceed to operation 707, and when the summary extension indicator is not selected, the electronic device may proceed to operation 711.

[0088] When the electronic device proceeds to operation 707, the electronic device may display summary information for entire notifications and a summary reduction indicator for the specific application program, and proceed then to operation 709. For example, when the summary extension indicator 409 for Gmail is selected in the screen 405, the electronic device may display the icon 417, the summary information for entire notifications 421, and the summary reduction indicator 419 for Gmail as depicted in screen 415.

[0089] Then, in operation 709, the electronic device may identify whether the detail reduction indicator for the specific application program is selected by the user. When the summary reduction indicator is selected, the electronic device may proceed to operation 703, and when the summary extension indicator is not selected, the electronic device may proceed to operation 711.

[0090] When the electronic device proceeds to operation 711, the electronic device may identify whether the icon, the predetermined number of elements of summary information, or the summary information for the entire notifications for the specific application program included in the notification list is selected by the user.

[0091] When any one among the icon, the predetermined number of elements of summary information, and the summary information for the entire notifications for the specific application program is selected, the electronic device may proceed to operation 713, and when any one among the icon, the predetermined number of elements of summary information, and the summary information for the entire notifications for the specific application program is not selected, the electronic device may proceed to operation 705.

[0092] When the electronic device proceeds to operation 713, the electronic device may execute the specific application program corresponding to the selected icon, the number of notifications, or the summary information for the entire notifications. For example, when the summary information for the entire notifications 421 corresponding to Gmail is selected in the screen 415, the electronic device may execute the application program, that is, Gmail, as depicted in the screen 413.

[0093] FIG. 8 is a block diagram illustrating the electronic device according to various embodiments of the present disclosure.

[0094] Referring to FIG. 8, the electronic device includes a controller 801, a display unit 803, an input unit 805, a memory unit 807, a Radio Frequency (RF) unit 809, a data processor 811, and a sound processor 813.

[0095] Each constituent element will be described. The RF unit 809 serves to perform wireless communication of the electronic device. More particularly, the RF unit 809 includes a wireless transmitter for up-converting and amplifying a frequency of a transmitted signal and a wireless receiver for low noise-amplifying a received signal and down-converting a frequency. Further, the data processor 811 includes a transmitter for encoding and modulating a transmitted signal and a receiver for decoding and demodulating a received signal. Here, the data processor 811 may include a modem and a codec, and the codec may include a data codec for processing packet data and an audio codec for processing an audio signal such as a voice.

[0096] The audio processor 813 performs a function of reproducing a received audio signal output from the data processor 811 through a speaker SPK or transmitting a transmitted audio signal generated from a microphone MIC to the data processor 811. Further, the input unit 805 includes keys for inputting number and character information and function keys for setting various functions, and the display unit 803 displays an image signal on a screen and displays data requested to be output from the controller 801. When the display unit 803 is implemented in a capacitive touch display screen type or a resistive touch display screen type, the input unit 805 may include only the predetermined minimum number of keys and the display unit 803 may partially replace key input functions of the input unit 805.

[0097] The memory unit 807 includes a program memory and a data memory. Here, the program memory stores a booting and Operating System (OS) for controlling a general operation of the electronic device, and the data memory stores various data generated during an operation of the electronic device.

[0098] Further, the controller 801 performs a function of controlling a general operation of the electronic device. For example, when the status bar is selected by the user according to the first to third embodiments, the controller 801 may display the notification information about the notification icon included in the status bar.

[0099] In the first embodiment, when an email (for example, in Gmail or an e-mail application set by a user), a text message (for example, a short message, a multimedia message, or an instant message), or a game message is received from the outside or an event is generated, the controller 801 may display the status bar including at least one notification icon for notifying of reception of the message or the email, or generation of the event.

[0100] Further, when the status bar is selected by the user, the controller 801 may display the notification list. For example, when a gesture is input on the status bar, the controller 801 may determine that the status bar is selected. Here, the gesture may be a touch/tap, a double touch/tap, a long touch, a slide down, or the like. For example, when a slide down is input on the status bar 203 as depicted in the screen 201 of FIG. 2A, the controller 801 may determine that the status bar 203 is selected.

[0101] Here, the notification list may include one or more elements of notification information including an icon of a specific application program providing a received message or a generated event, the number of notifications, and a detail open indicator for each application program. Further, the number of notifications may represent the number of received messages or the number of generated events for the specific application program, and the detail open indicator refers to an indicator making a request for displaying of summary information about the message received or the generated event for the specific application program.

[0102] Further, when any one among an icon and the number of notifications for the specific application program is selected among one or more elements of the notification information included in the notification list by the user, the controller 801 may execute the specific application program. For example, when the number of notifications 209 corresponding to Gmail is selected in the screen 205 of FIG. 2A, the controller 801 may execute a corresponding application program, that is, Gmail, as depicted in the screen 213.

[0103] Otherwise, when the detail open indicator for the specific application program is selected among one or more elements of notification information included in the notification list, the controller 801 may display summary information for each notification and the detail close indicator for the specific application program. Here, the summary information for each notification refers to the summary information for the received message or the generated event, and the detail close indicator refers to an indicator making a request for closing of the display for the summary information for each notification corresponding to the received message or the generated event related to the specific application program.

[0104] For example, when the detail open indicator 211 for Gmail is selected in the screen 205 of FIG. 2A, the controller 801 may display the icon and the number of notifications 217 of Gmail, the detail close indicator 219, and summary information 221 corresponding to a plurality of received emails related to Gmail as depicted in the screen 215.

[0105] Further, when the detail close indicator for the specific application program is selected by the user, the controller 801 may display notification information for each specific application program without displaying summary information for each notification for the application program. For example, when the detail close indicator 219 corresponding to Gmail is selected in the screen 215 of FIG. 2B, the controller 801 may display notification information for each application program again as depicted in the screen 205.

[0106] Otherwise, when one element of summary information is selected among summary information for each notification for the specific application program by the user, the controller 801 may execute the specific application program, and then display data corresponding to the selected summary information. For example, when one element of summary information is selected among summary information for each notification corresponding to Gmail in the screen 215 of FIG. 2B, the controller 801 may execute Gmail, and then display an email corresponding to the selected summary information as depicted in the screen 223.

[0107] In the second embodiment, when an email (for example, in Gmail or an e-mail application set by a user), a text message (for example, a short message, a multimedia

message, or an instant message), or a game message is received from the outside or an event is generated, the controller **801** may display the status bar including at least one notification icon for notifying of reception of the message or the email, or generation of the event.

[0108] Further, when the status bar is selected by the user, the controller **801** may display the notification list. For example, when a gesture is input on the status bar, the controller **801** may determine that the status bar is selected. Here, the gesture may be a touch, a double touch, a long touch, a slide down, or the like. For example, when a slide down is input on the status bar **303** as depicted in the screen **301** of FIG. 3A, the controller **801** may determine that the status bar **303** is selected.

[0109] Here, the notification list may include an icon of a specific application program providing the received message or the generated event and the number of notifications for each application program. Further, the number of notifications may represent the number of received messages or the number of generated events for a specific application program.

[0110] Further, when any one among an icon and the number of notifications for the specific application program is selected among one or more elements of the notification information included in the notification list by the user, the controller **801** may execute the specific application program. For example, when the number of notifications **307** corresponding to Gmail is selected in the screen **305** of FIG. 3A, the controller **801** may execute a corresponding application program, that is, Gmail, as depicted in the screen **311**.

[0111] Otherwise, when a first gesture is input on one or more elements of notification information included in the notification list by the user, the electronic device may display summary information for each notification for a specific application program. For example, the first gesture may be a two-touch slide down. Here, the summary information for each notification refers to summary information about the received message or the generated event. For example, when the two-touch slide down **309** is input on notification information for Gmail in the screen **305** of FIG. 3A, the controller **801** may display the icon and the number of notifications **315** of Gmail, and summary information **317** corresponding to a plurality of received emails related to Gmail as depicted in the screen **313**.

[0112] Further, when a second gesture is input on summary information for each notification for a specific application program by the user, the electronic device may display notification information for each application program without displaying summary information for each notification for the specific application program. For example, the second gesture may be a two-touch slide up. For example, when the two-touch slide up **319** is input on the summary information for each notification corresponding to Gmail in the screen **313** of FIG. 3B, the controller **801** may display the notification information for each application program again as depicted in the screen **305**.

[0113] Otherwise, when one element of summary information is selected among summary information for each notification for the specific application program by the user, the controller **801** may execute the specific application program, and then display data corresponding to the selected summary information. For example, when one element of summary information is selected among summary information for each notification corresponding to Gmail in the

screen **313** of FIG. 3B, the controller **801** may execute Gmail, and then display an email corresponding to the selected summary information as depicted in the screen **321**.

[0114] In the third embodiment, when an email (for example, in Gmail or an e-mail application set by a user), a text message (for example, a short message, a multimedia message, or an instant message), or a game message is received from the outside or an event is generated, the controller **801** may display the status bar including at least one notification icon for notifying of reception of the message or the email, or generation of the event.

[0115] Further, when the status bar is selected by the user, the controller **801** may display the notification list. For example, when a gesture is input on the status bar, the controller **801** may determine that the status bar is selected. Here, the gesture may be a touch/tap, a double touch/tap, a long touch, a slide down, or the like. For example, when a slide down is input on the status bar **403** as depicted in the screen **401** of FIG. 4, the controller **801** may determine that the status bar **403** is selected.

[0116] Here, the notification list may include an icon of a specific application program providing a received message or a generated event for each application program, the predetermined number of elements of summary information about a received message or a generated event related to a specific application program, and a summary extension indicator making a request for extension of the predetermined number of elements of summary information.

[0117] Further, the controller **801** may execute a specific application program corresponding to notification information when any one among notification information included in the notification list is selected by the user. For example, when the summary information corresponding to Gmail is selected in the screen **405** of FIG. 4, the controller **801** may execute a corresponding application program, that is, Gmail, as depicted in the screen **413**.

[0118] Otherwise, when a summary extension indicator for a specific application program is selected by the user, the controller **801** may display an icon, summary information for entire notifications, and a summary reduction indicator for the specific application program. For example, when the summary extension indicator **409** for Gmail is selected in the screen **405** of FIG. 4, the controller **801** may display the icon **417**, the summary information for entire notifications **421**, and the summary reduction indicator **419** for Gmail as depicted in the screen **415**.

[0119] Further, when the summary information for the entire notifications for the specific application program is selected by the user, the controller **801** may execute the specific application program corresponding to the summary information for the entire notifications. For example, when the summary information for the entire notifications **421** corresponding to Gmail is selected in the screen **415** of FIG. 4, the controller **801** may execute the corresponding application program, that is, Gmail, as depicted in the screen **413**.

[0120] Otherwise, when the summary reduction indicator for the specific application program is selected by the user, the controller **801** may display the predetermined number of elements of summary information without displaying the summary information for the entire notifications. For example, when the summary reduction indicator **419** corresponding to Gmail is selected in the screen **415** of FIG. 4, the

controller **801** may display the predetermined number of elements of summary information of the emails for Gmail as depicted in the screen **405**.

[0121] Through the aforementioned operations, according to the various embodiments of the present disclosure, there is suggested the electronic device and the method of displaying a notification in an electronic device, thereby improving user's convenience for notification information.

[0122] The device and the method of executing the function in the electronic device according to the various embodiments of the present disclosure may be implemented by computer readable codes in a nontransitory computer readable recording medium. The nontransitory computer-readable recording medium includes all the types of recording devices in which data readable by a computer system are stored. As for such a recording medium, for example, a Read Only Memory (ROM), a Random Access Memory (RAM), an optical disc, a magnetic tape, a floppy disc, a hard disc, or a non-volatile memory may be used. In addition, the computer-readable recording medium may be stored with codes which are distributed in computer systems connected by a network such that the codes can be read and executed by a computer in a distributed method.

[0123] In the above description, although a concrete embodiment such as an electronic device has been described, various modifications may be implemented without departing from the scope of the present disclosure. Therefore, it will be apparent that the claims of the present disclosure should be defined by the equivalents of the claims as well as the claims instead of the described embodiments.

[0124] While the present disclosure has been shown and described with reference to various embodiments thereof, it will be understood by those skilled in the art that various changes in form and details may be made therein without departing from the spirit and scope of the present disclosure as defined by the appended claims and their equivalents.

What is claimed is:

1. An electronic device comprising:
 - a wireless communication receiver;
 - a touchscreen display; and
 - at least one processor,

wherein the at least one processor is configured to:

- receive, via the wireless communication receiver, a plurality of messages including at least a first message and a second message, wherein the plurality of messages corresponds to a first application,
- receive a first input including a predetermined gesture, based on the first input, display, via the touchscreen display, a notification list, wherein the notification list includes a first notification item including a first application icon corresponding to the first application, a first notification corresponding to the first message, and a first indicator for displaying a second notification corresponding to the second message, and a second notification item including a second application icon corresponding to a second application, a third notification, and a second indicator for displaying a fourth notification corresponding to the second application,
- receive a second input with respect to the first notification item, and
- based on the second input, display the first notification corresponding to the first message, the second noti-

fication corresponding to the second message, and a first summary reduction indicator corresponding to the first application.

2. The electronic device of claim 1, wherein the at least one processor is further configured to:
 - receive a third input with respect to the second notifications item, and

based on the third input, display the third notification, a fourth notification, and a second summary reduction indicator corresponding to the second application.

3. The electronic device of claim 2, wherein the at least one processor is further configured to display the first notification item including the first indicator for displaying the second notification while the third notification and the fourth notification are displayed, based on a fourth user input with respect to the first summary reduction indicator.

4. The electronic device of claim 1, wherein the at least one processor is further configured to display an execution screen of the first application based on a fifth user input with respect to the first notification.

5. The electronic device of claim 1, wherein the first notification and the second notification respectively include identification information related to an external device from which the first message and the second message are transmitted.

6. The electronic device of claim 1, wherein the first application is a message application, and the second application is a mail application.

7. The electronic device of claim 1, wherein the predetermined gesture is a slide down gesture from a status bar.

8. A method for controlling an electronic device, the method comprising:

- receiving, via a wireless communication receiver of the electronic device, a plurality of messages including at least a first message and a second message, wherein the plurality of messages corresponds to a first application;
- receiving a first input including a predetermined gesture;
- based on the first input, displaying, via a touchscreen display of the electronic device, a notification list, wherein the notification list includes a first notification item including a first application icon corresponding to the first application, a first notification corresponding to the first message, and a first indicator for displaying a second notification corresponding to the second message, and a second notification item including a second application icon corresponding to a second application, a third notification, and a second indicator for displaying a fourth notification corresponding to the second application;

- receiving a second input with respect to the first notification item; and

- based on the second input, displaying the first notification corresponding to the first message, the second notification corresponding to the second message, and a first summary reduction indicator corresponding to the first application.

9. The method of claim 8, further comprising:

- receiving a third input with respect to the second notifications item; and

- based on the third input, displaying the third notification, a fourth notification, and a second summary reduction indicator corresponding to the second application.

10. The method of claim 9, further comprising displaying the first notification item including the first indicator for

displaying the second notification while the third notification and the fourth notification are displayed, based on a fourth user input with respect to the first summary reduction indicator.

11. The method of claim **8**, further comprising displaying an execution screen of the first application based on a fifth user input with respect to the first notification.

12. The method of claim **8**, wherein the first notification and the second notification respectively include identification information related to an external device from which the first message and the second message are transmitted.

13. The method of claim **8**, wherein the first application is a message application, and the second application is a mail application.

14. The method of claim **8**, wherein the predetermined gesture is a slide down gesture from a status bar.

15. A non-transitory computer-readable storage medium for storing instructions which, when executed by at least one processor of an electronic device, control the electronic device to perform:

receiving, via a wireless communication receiver of the electronic device, a plurality of messages including at least a first message and a second message, wherein the plurality of messages corresponds to a first application; receiving a first input including a predetermined gesture; based on the first input, displaying, via a touchscreen display of the electronic device, a notification list, wherein the notification list includes a first notification item including a first application icon corresponding to the first application, a first notification corresponding to the first message, and a first indicator for displaying a second notification corresponding to the second message, and a second notification item including a second application icon corresponding to a second application, a third notification, and a second indicator for displaying a fourth notification corresponding to the second application;

receiving a second input with respect to the first notification item; and

based on the second input, displaying the first notification corresponding to the first message, the second notification corresponding to the second message, and a first summary reduction indicator corresponding to the first application.

16. The non-transitory computer-readable storage medium of claim **15**, wherein the instructions further control the electronic device to further perform:

receiving a third input with respect to the second notifications item; and

based on the third input, displaying the third notification, a fourth notification, and a second summary reduction indicator corresponding to the second application.

17. The non-transitory computer-readable storage medium of claim **16**, wherein the instructions further control the electronic device to further perform:

displaying the first notification item including the first indicator for displaying the second notification while the third notification and the fourth notification are displayed, based on a fourth user input with respect to the first summary reduction indicator.

18. The non-transitory computer-readable storage medium of claim **15**, wherein the instructions further control the electronic device to further perform:

displaying an execution screen of the first application based on a fifth user input with respect to the first notification.

19. The non-transitory computer-readable storage medium of claim **15**, wherein the first notification and the second notification respectively include identification information related to an external device from which the first message and the second message are transmitted.

20. The non-transitory computer-readable storage medium of claim **15**, wherein the first application is a message application, and the second application is a mail application.

* * * * *