



US 20160168643A1

(19) **United States**

(12) **Patent Application Publication**

**Ahlquist et al.**

(10) **Pub. No.: US 2016/0168643 A1**

(43) **Pub. Date: Jun. 16, 2016**

(54) **COMPOSITIONS AND METHODS FOR PERFORMING METHYLATION DETECTION ASSAYS**

(71) Applicants: **Exact Sciences Corporation**, Madison, WI (US); **Mayo Foundation for Medical Education and Research**, Rochester, MN (US)

(72) Inventors: **David Alan Ahlquist**, Rochester, MN (US); **William Russell Taylor**, Lake City, MN (US); **Douglas W. Mahoney**, Rochester, MN (US); **Graham P. Lidgard**, Middleton, WI (US); **Hatim T. Allawi**, Middleton, WI (US); **Abram Michael Vaccaro**, Rio, WI (US)

(21) Appl. No.: **14/966,938**

(22) Filed: **Dec. 11, 2015**

**Related U.S. Application Data**

(60) Provisional application No. 62/091,053, filed on Dec. 12, 2014.

**Publication Classification**

(51) **Int. Cl.**  
**C12Q 1/68** (2006.01)

(52) **U.S. Cl.**  
CPC ..... **C12Q 1/6883** (2013.01); **C12Q 2600/154** (2013.01)

(57) **ABSTRACT**

Provided herein is technology relating to performing methylation assays. In particular, the technology relates to internal controls for methylation assays.

FIG. 1A

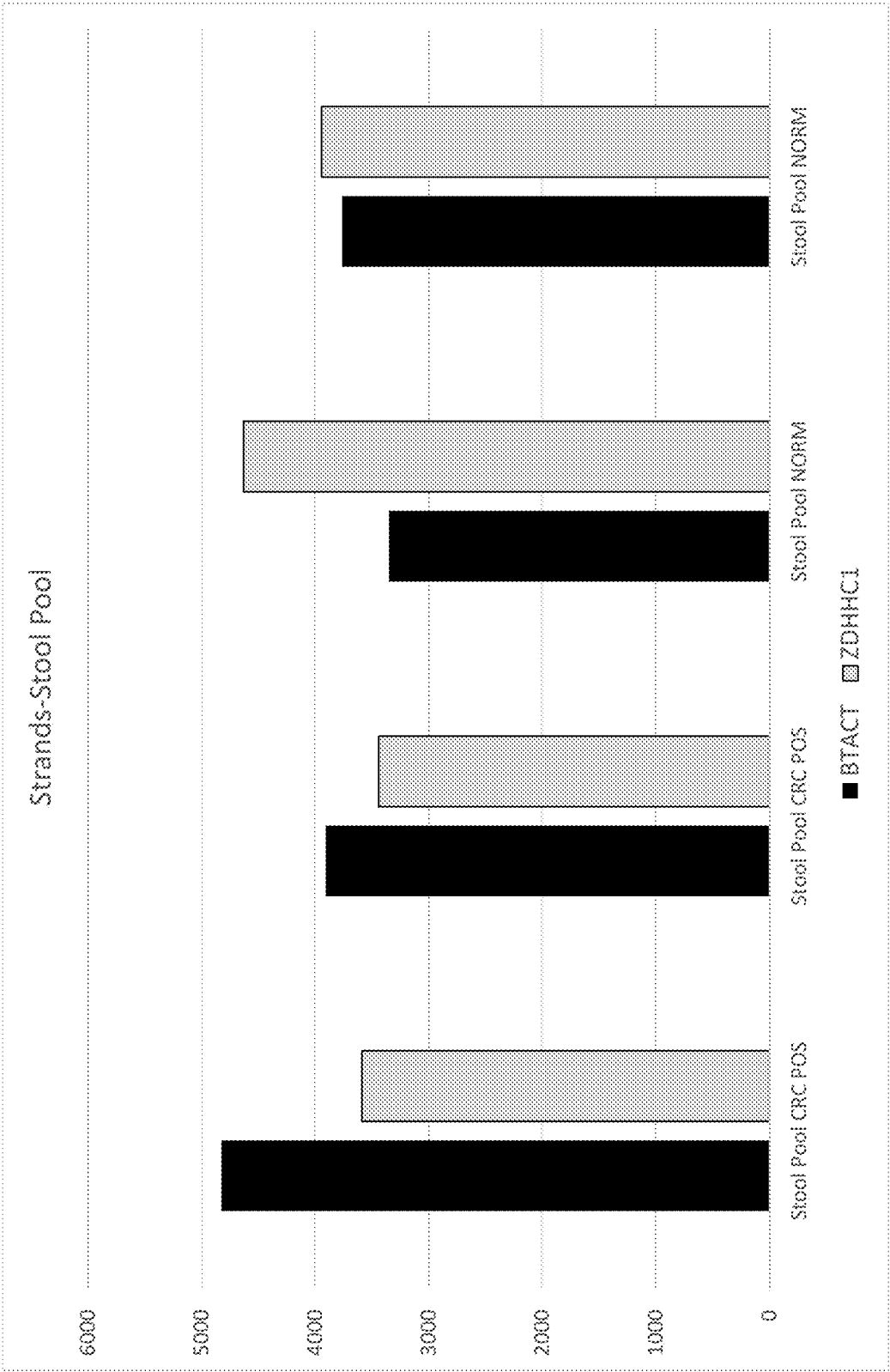

FIG. 1B

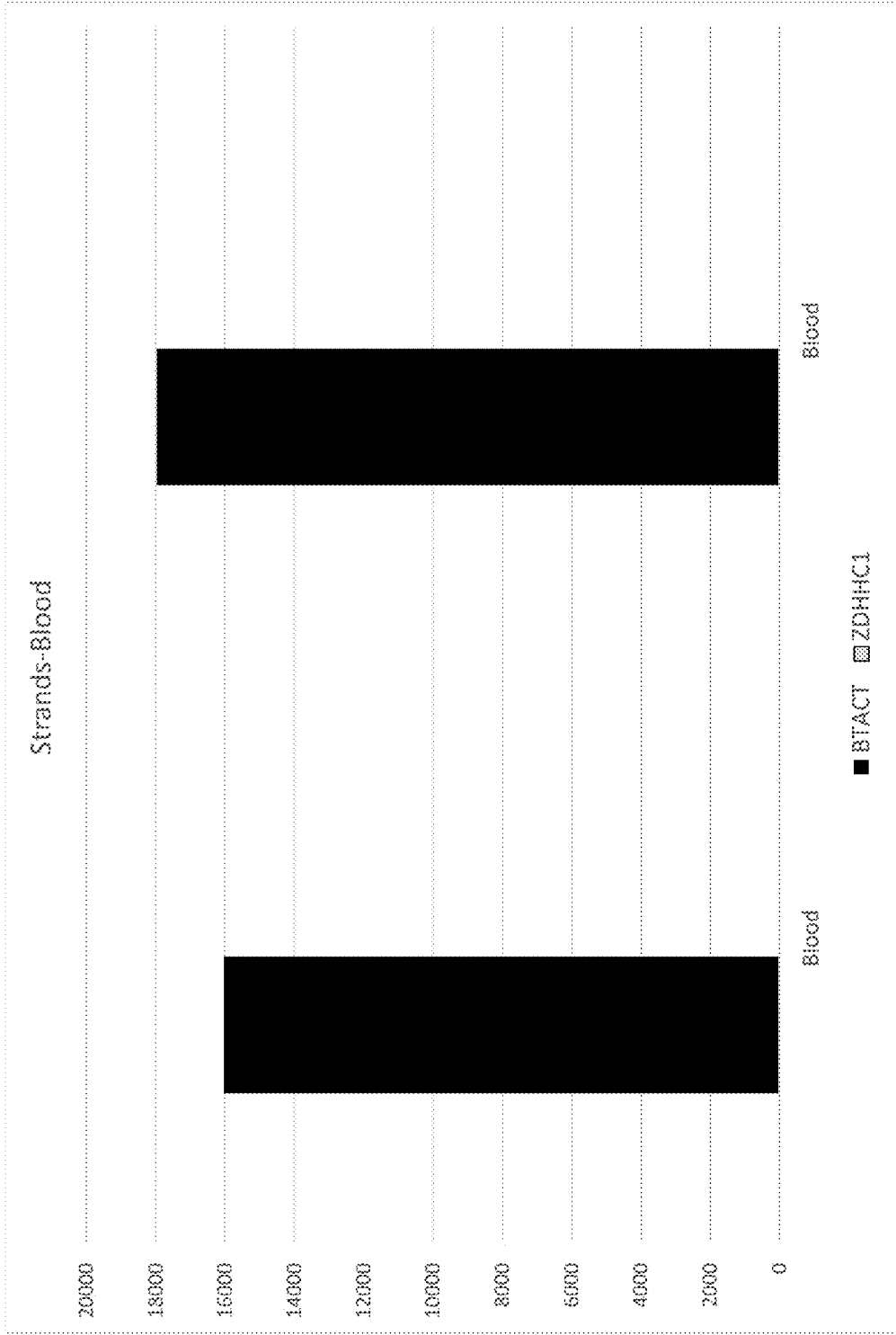

FIG. 1C

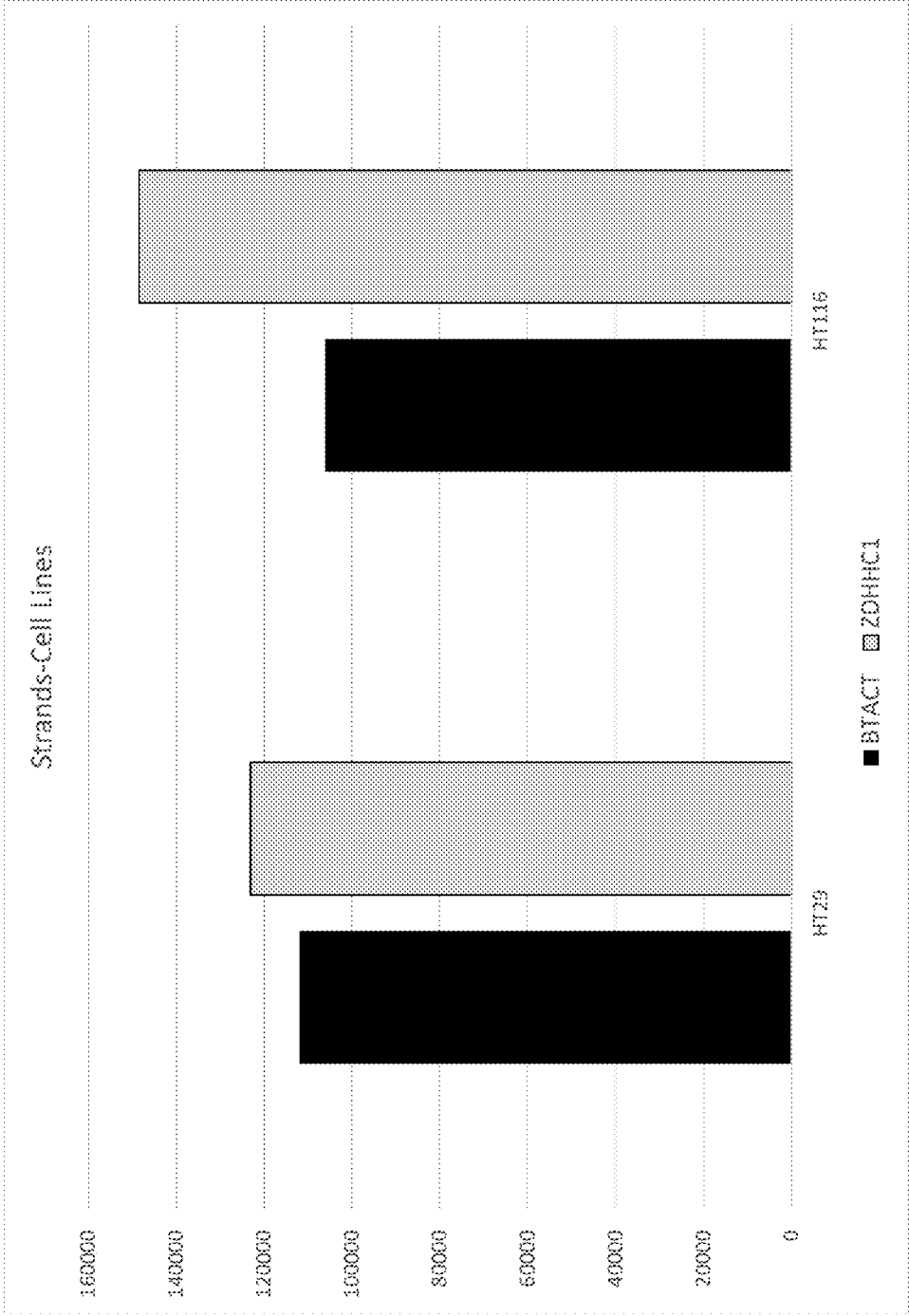

FIG. 1D

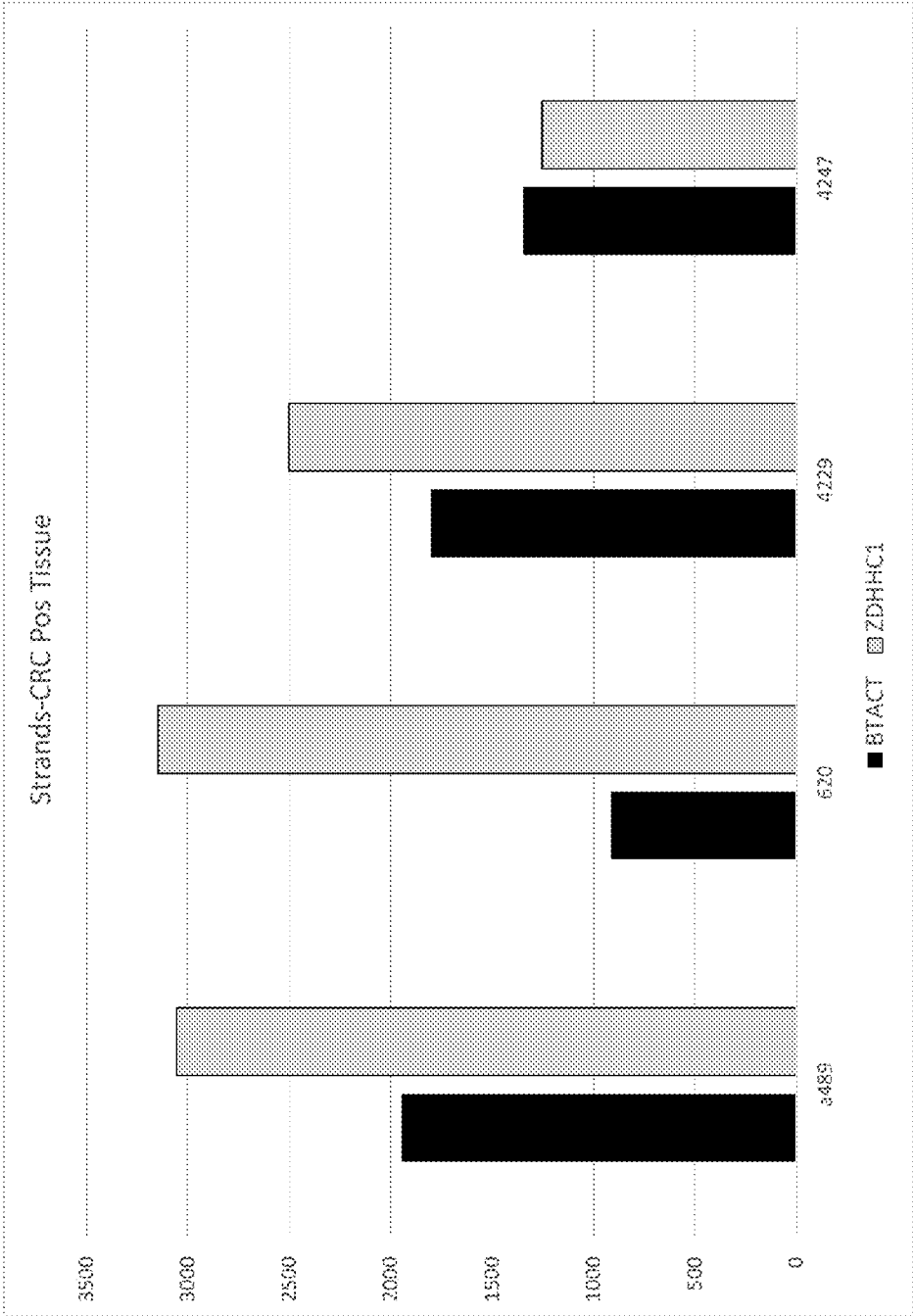

FIG. 1E

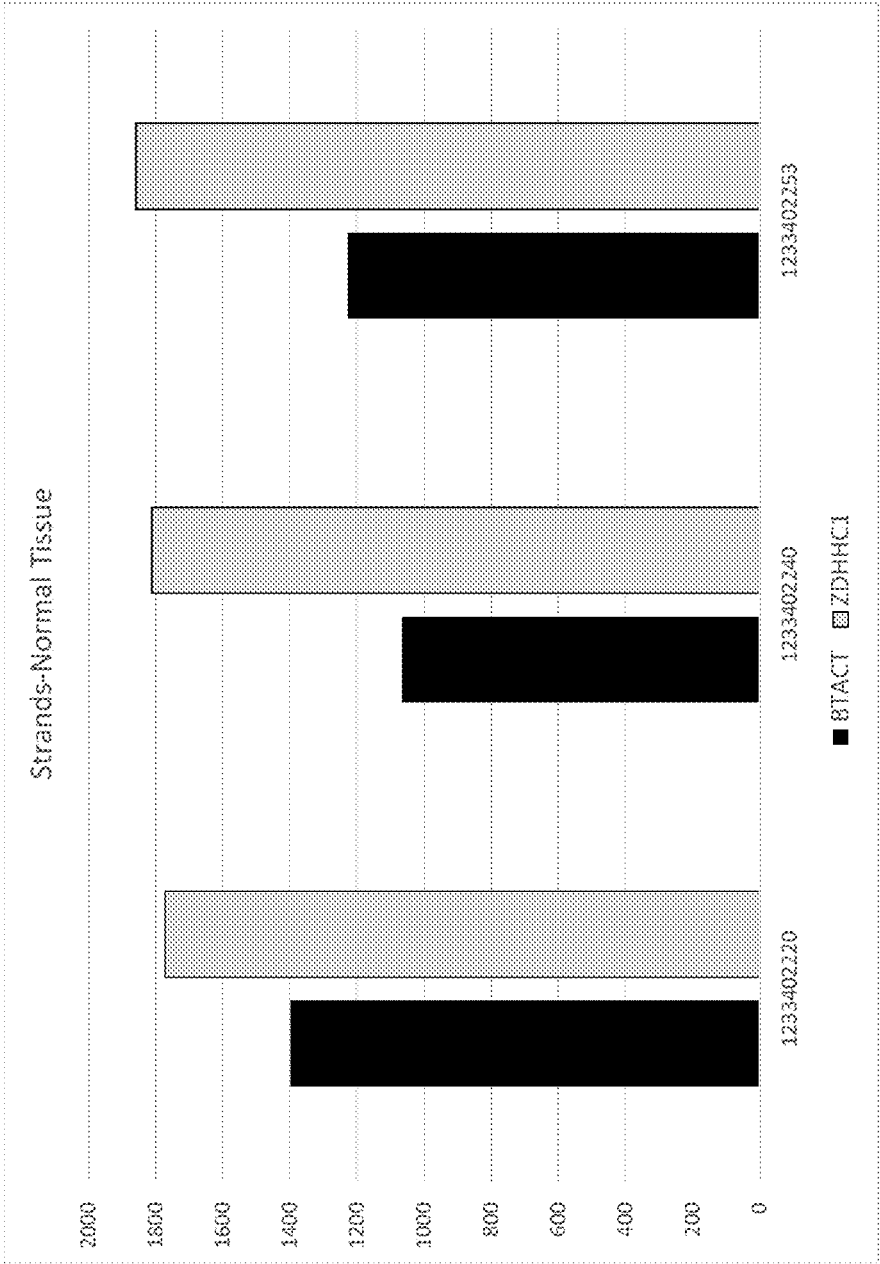

FIG. 2A

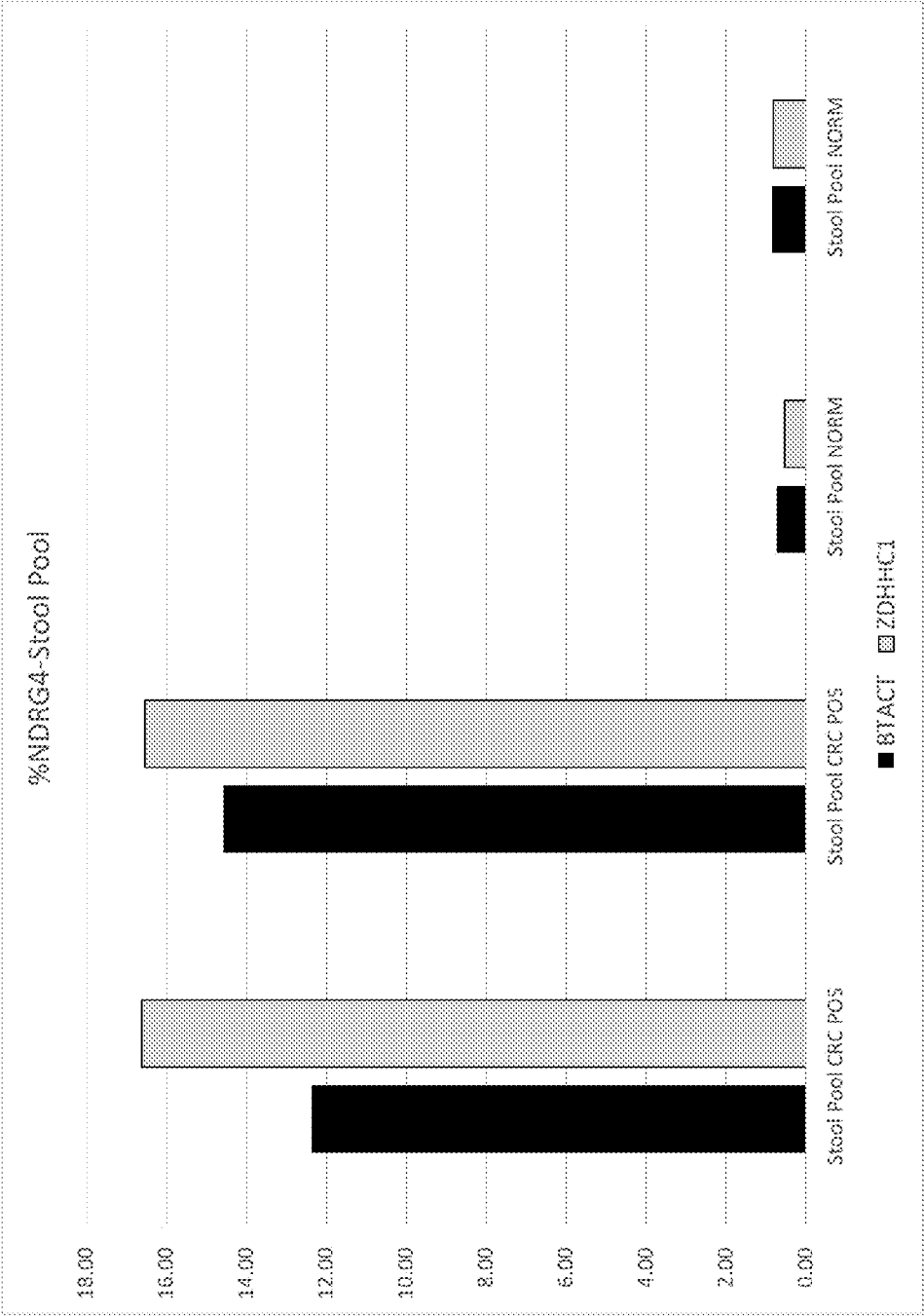

FIG. 2B

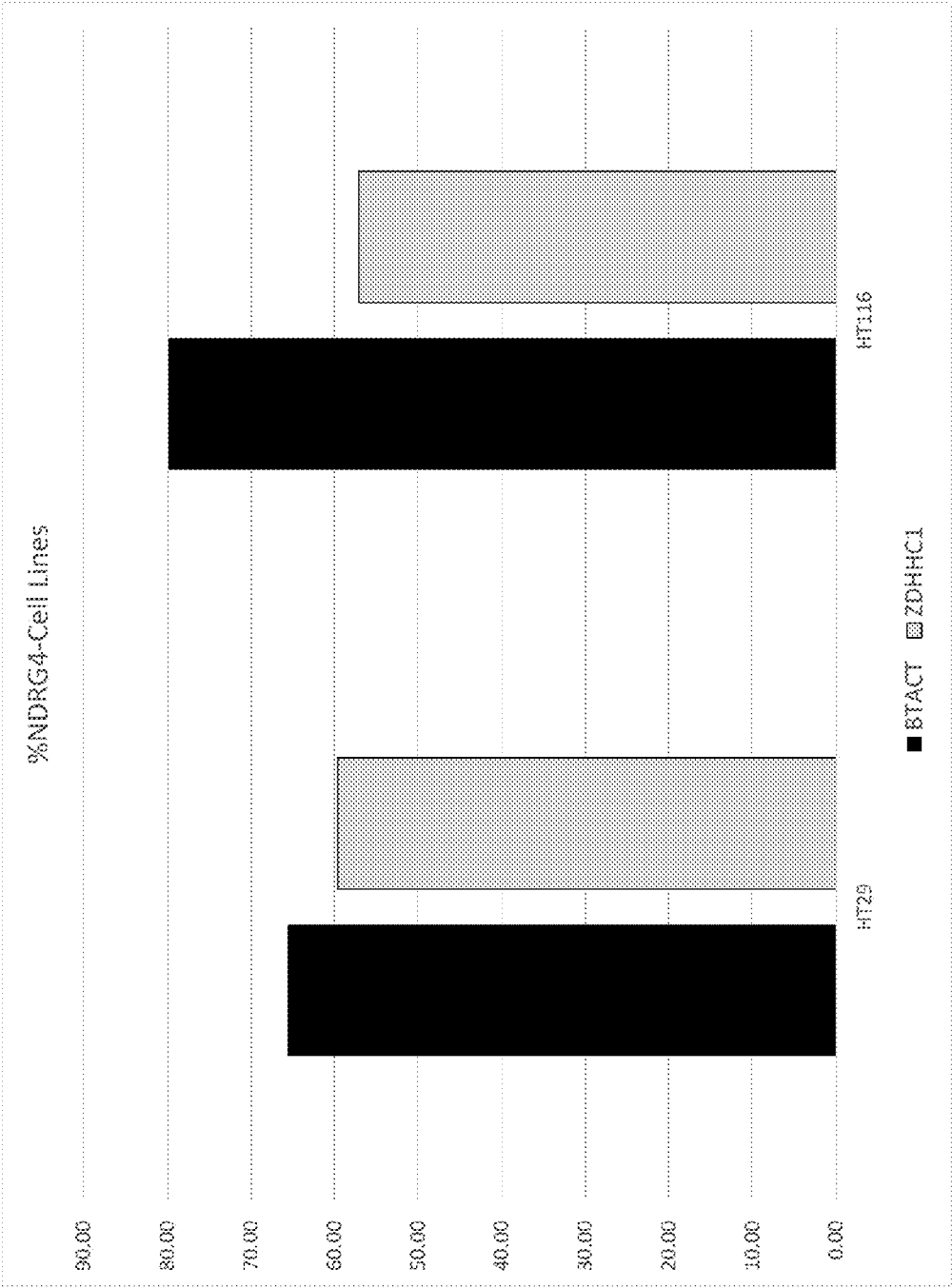



FIG. 2C

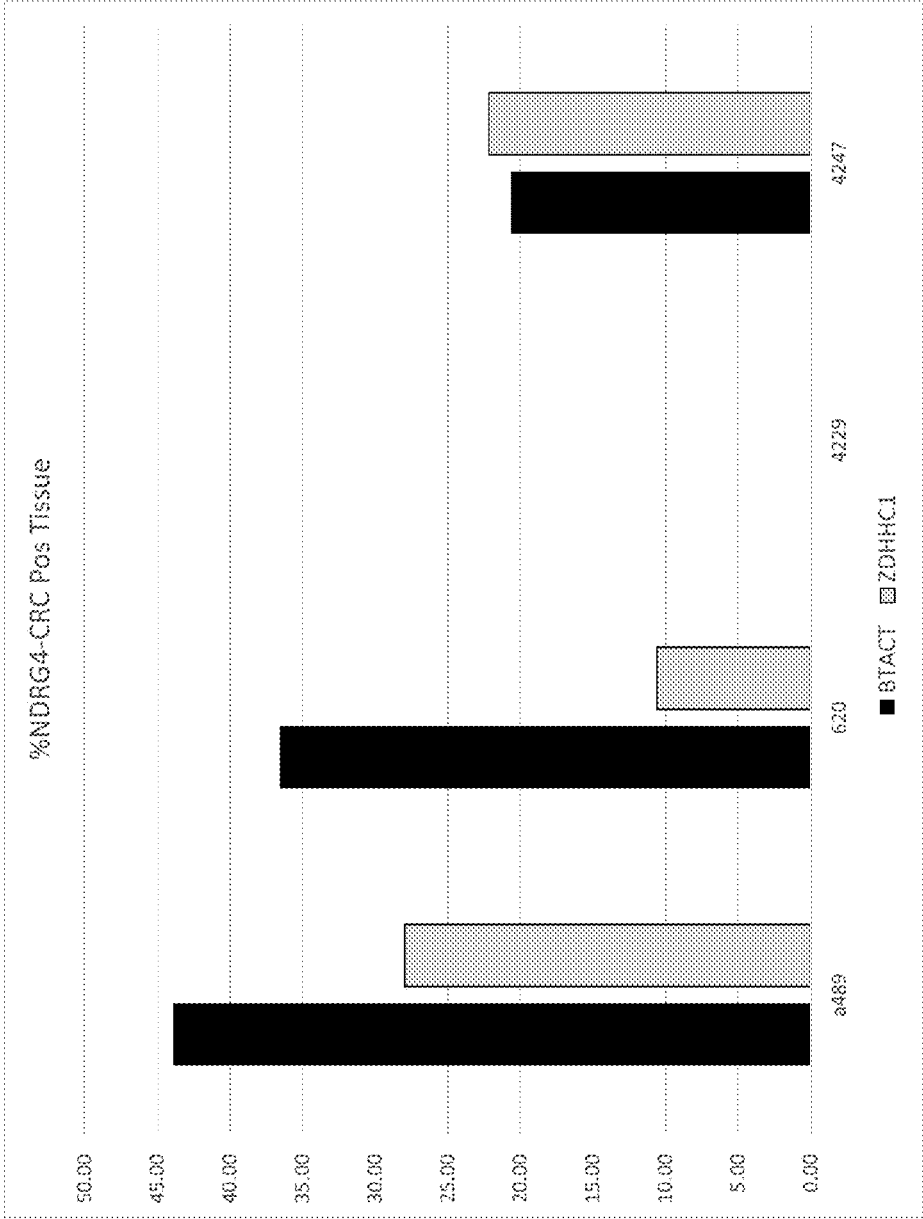

FIG. 3A

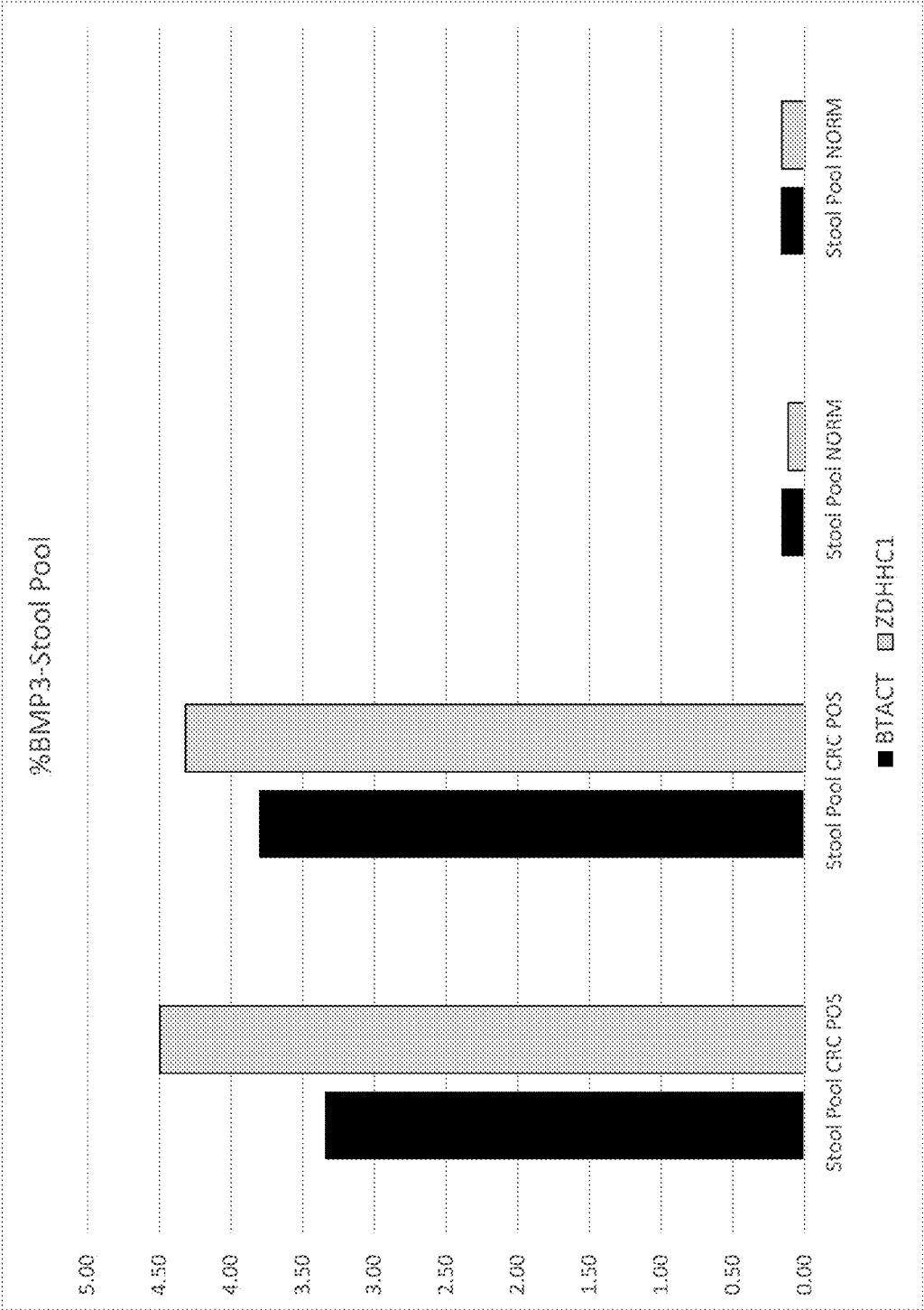

FIG. 3B

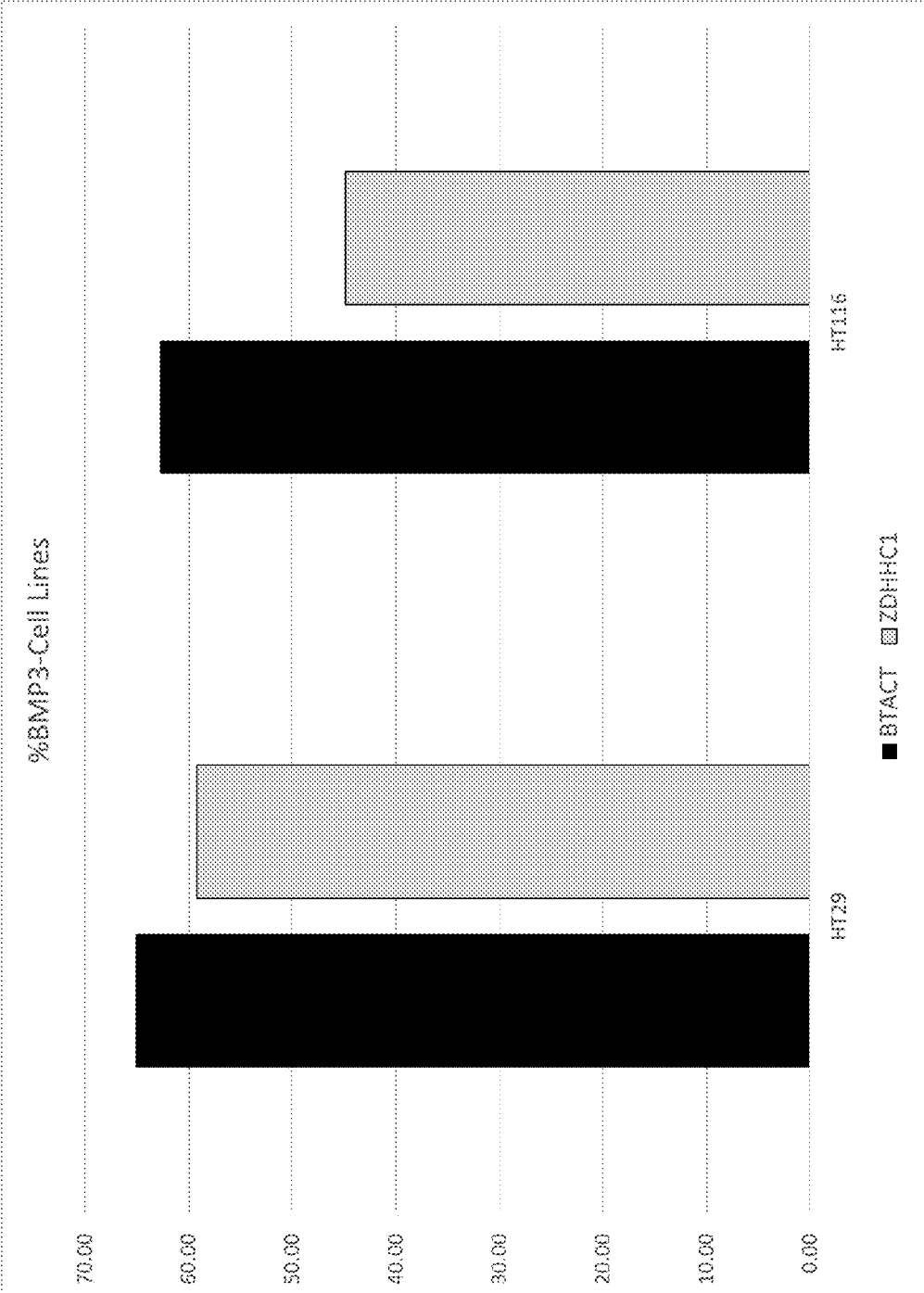

FIG. 3C

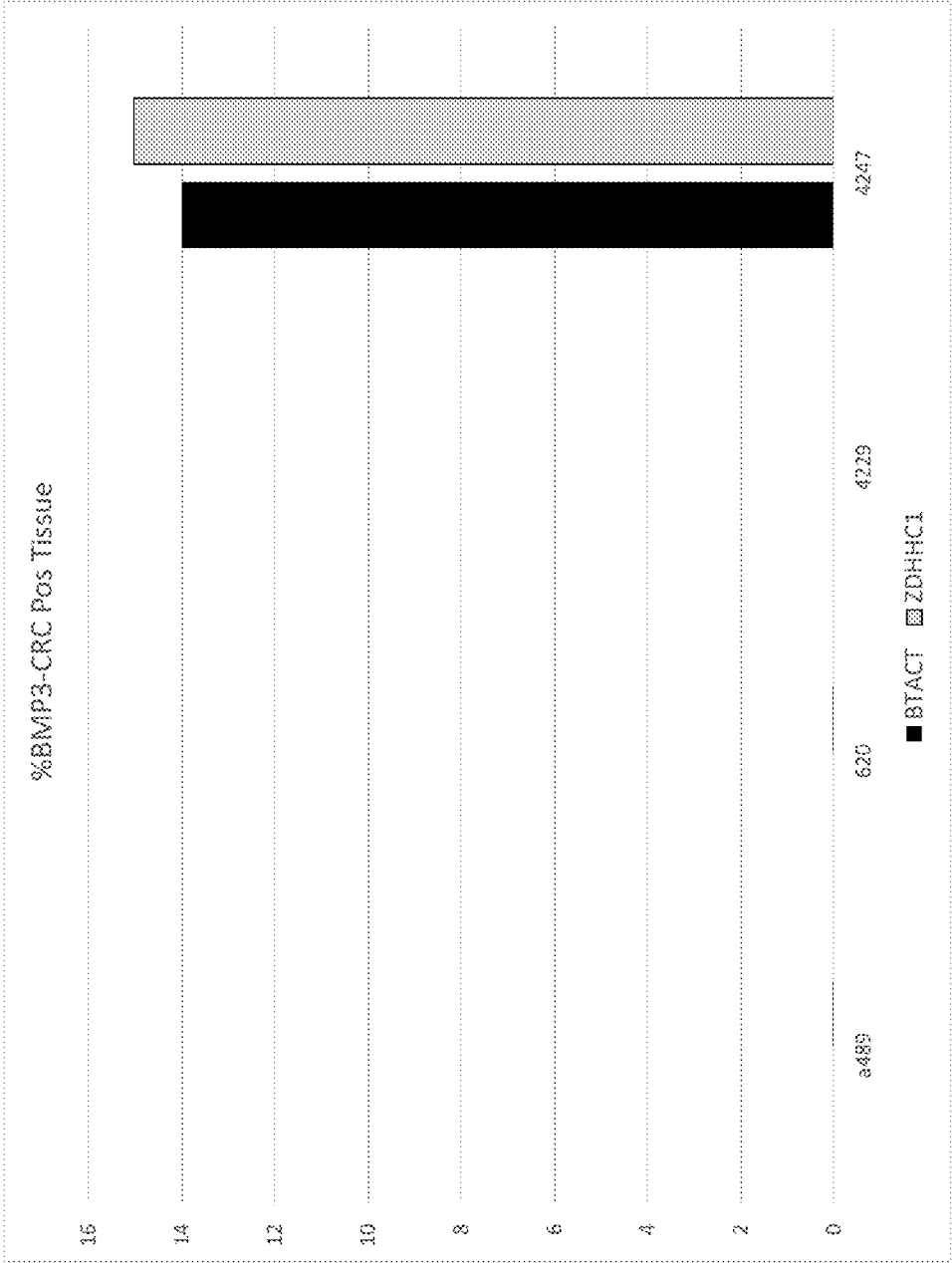
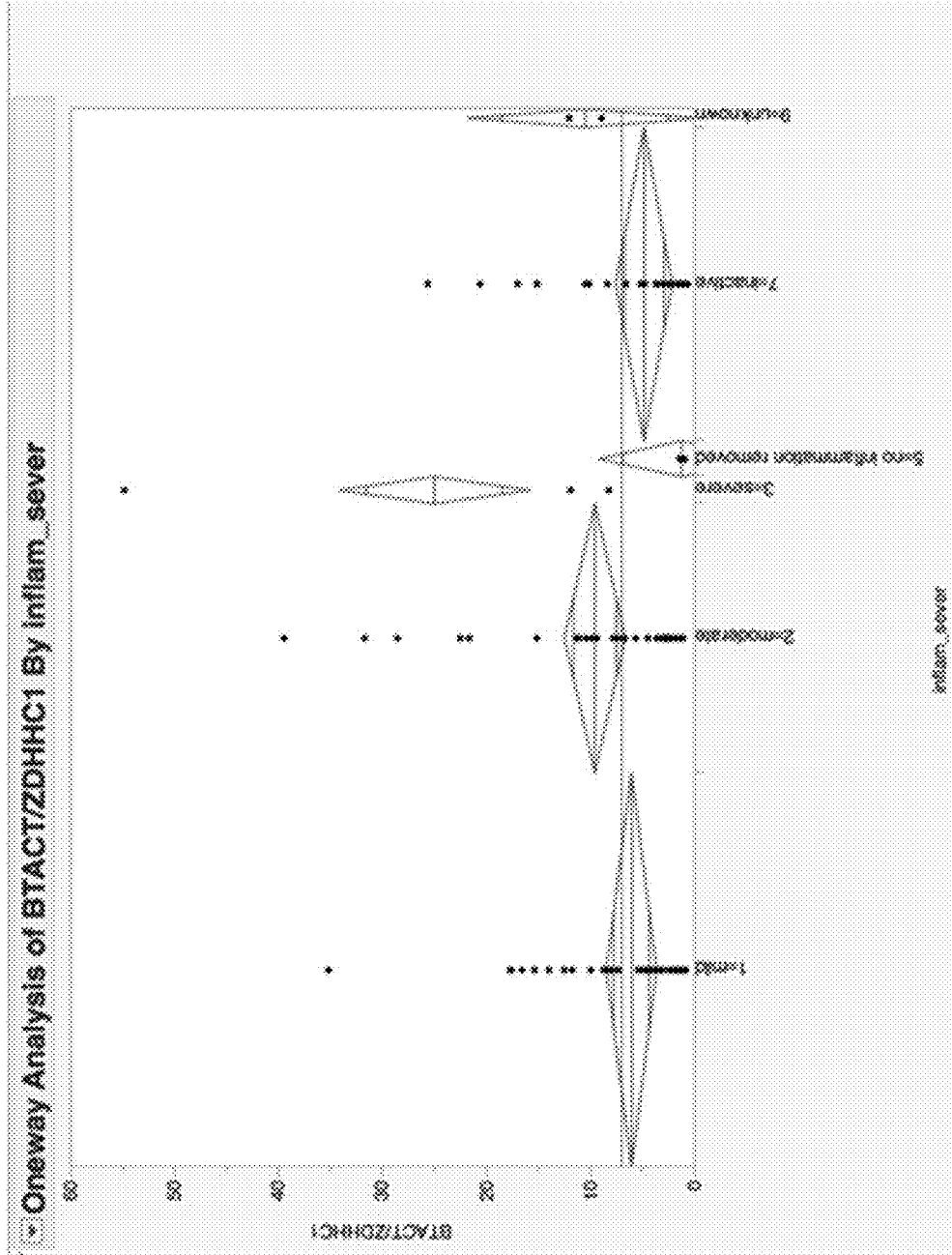

FIG. 4



## COMPOSITIONS AND METHODS FOR PERFORMING METHYLATION DETECTION ASSAYS

### CROSS REFERENCE TO RELATED APPLICATIONS

**[0001]** The present invention claims the priority benefit of U.S. Provisional Patent Application 62/091,053, filed Dec. 12, 2014, which is incorporated by reference in its entirety.

### FIELD OF INVENTION

**[0002]** Provided herein is technology relating to performing methylation assays. In particular, the technology relates to internal controls for methylation assays.

### BACKGROUND

**[0003]** Methylated DNA has been studied as a potential class of biomarkers in the tissues of most tumor types. In many instances, DNA methyltransferases add a methyl group to DNA at cytosine-phosphate-guanine (CpG) island sites as an epigenetic control of gene expression. In a biologically attractive mechanism, acquired methylation events in promoter regions of tumor suppressor genes are thought to silence expression, thus contributing to oncogenesis. DNA methylation may be a more chemically and biologically stable diagnostic tool than RNA or protein expression (Laird (2010) "Principles and challenges of genome-wide DNA methylation analysis" *Nat Rev Genet* 11: 191-203). Furthermore, in other cancers like sporadic colon cancer, methylation markers offer excellent specificity and are more broadly informative and sensitive than are individual DNA mutations (Zou et al (2007) "Highly methylated genes in colorectal neoplasia: implications for screening" *Cancer Epidemiol Biomarkers Prev* 16: 2686-96).

**[0004]** Nucleic acids from stool samples that are analyzed for the presence of mutations and/or for methylation status associated with disease or risk of disease typically pass through a number of process steps during analysis. These steps may comprise, e.g., filtration, precipitation, capture, washing, elution, and/or chemical modification. For analysis of DNAs to determine methylation status, e.g., the percent methylation of a test DNA, processing typically comprises treatment with bisulfite to convert un-methylated dC bases to dU residues, making them more readily distinguishable from the methyl-C residues that are protected from bisulfite conversion.

**[0005]** Accurate quantitation of a test DNA (e.g., determining percent methylation, presence and amount of DNA carrying a mutation, etc.) typically requires normalization to a control nucleic acid, e.g., an endogenous invariant gene having known features (e.g., known sequence, known copy-number per cell). Normalizing controls for sample-to-sample variations that may occur in, for example, sample processing, assay efficiency, etc., and allows accurate sample-to-sample data comparison.

### SUMMARY

**[0006]** Provided herein is technology relating to performing methylation assays. In particular, the technology relates to internal controls for methylation assays.

**[0007]** In some embodiments, the technology provides reference DNAs that are usable for determining total human DNA input in a sample, as a means of determining the relative

amount of a test nucleic acid, e.g., the percentage of methylation of a cancer marker gene, in the sample. In certain preferred embodiments, the technology provides reference DNAs having methylation features similar to the marker DNAs to which they are to be compared, such that the reference DNAs can be exposed to the same preparative steps as marker DNAs, and will behave like marker DNAs.

**[0008]** In some embodiments, the technology provides control or marker DNAs that are specific for tissue cells, e.g., epithelial cells. In particular embodiments, the technology provides marker DNAs that are highly methylated, e.g., in tissue cells,—e.g., both normal and cancer epithelial cells—but that are not methylated in blood, e.g., in lymphocytes. These marker DNAs find numerous applications. For example, in some embodiments, these markers find use as control or reference DNAs in quantifying tissue-derived DNA in samples that may also contain blood cells such as lymphocytes that would produce background in the detection of other control DNAs, e.g.,  $\beta$ -actin. These tissue cell-specific markers also find application in the detection of tissue cells in samples where tissue cells or tissue DNA are normally absent, e.g., in blood, wherein the presence of tissue cells or tissue DNA may indicate the presence of disease, e.g., metastasis in cancer.

**[0009]** For example, in some embodiments, the technology provides methods of performing a quantitative nucleic acid detection assay, comprising assaying a sample from a subject for an amount of at least one marker gene; assaying the same sample for an amount of ZDHHC1 DNA, and comparing the amount of the at least one marker gene to the amount of ZDHHC1 DNA in the sample to determine the amount of the at least one marker gene relative to the amount of ZDHHC1 DNA in said sample. In some embodiments, external controls, e.g., calibration standards may be used to determine absolute quantitation of the marker genes and/or the ZDHHC1 DNA.

**[0010]** In some embodiments, the technology comprises treating DNA from the sample with a bisulfite reagent to create converted ZDHHC1 DNA and at least one converted marker gene, such that assaying for an amount of a marker gene and the ZDHHC1 DNA comprises assaying an amount of converted marker gene and converted ZDHHC1 DNA.

**[0011]** The methods of assaying the nucleic acids recited above are not limited to any particular method. In some embodiments, the assaying comprises using one or more of polymerase chain reaction, nucleic acid sequencing, mass spectrometry, methylation specific nuclease, mass-based separation, or target capture. In some preferred embodiments, assaying of the marker DNA and assaying of the ZDHHC1 DNA are done in a single reaction. In particularly preferred embodiments, the assay is a flap endonuclease assay, e.g., a QUARTS assay.

**[0012]** In some embodiments, the amount of converted marker gene relative to the amount of converted ZDHHC1 DNA is indicative of a methylation state of the marker, e.g., in a test sample, and the methylation state comprises increased or decreased methylation of the marker gene relative to a normal methylation state of the marker gene. In certain preferred embodiments, an increased percent methylation is indicative of a disease state.

**[0013]** Further embodiments provide a method of detecting tissue cells in blood or blood product, comprising: detecting the presence of methylated ZDHHC1 in a blood or blood product sample from a subject, wherein the presence of the

methylated ZDHHC1 is indicative of the presence of tissue cells, e.g., epithelial cells, in the blood. In some embodiments, the presence of tissue cells in the sample is indicative of metastatic cancer in the subject. In some embodiments, the blood product is plasma. In some embodiments, the assaying comprises using polymerase chain reaction, nucleic acid sequencing, mass spectrometry, methylation specific nuclease, mass-based separation, or target capture. In some embodiments, the assay is a flap endonuclease assay, e.g., a QUARTS assay. In some embodiments, the cancer is colorectal cancer.

**[0014]** Additional embodiments provide a method of detecting metastatic cancer in a blood or blood product sample from a subject, comprising: detecting the presence of methylated ZDHHC1 in a blood or blood product sample from a subject, wherein the presence of the methylated ZDHHC1 is indicative of the presence of metastatic cancer in the subject. Yet other embodiments provide a kit, comprising: a) at least one oligonucleotide, wherein at least a portion of the oligonucleotide specifically hybridizes to ZDHHC1; and b) bisulfite. In some embodiments, the oligonucleotide is selected from one or more of, for example, a capture oligonucleotide, a pair of nucleic acid primers, a nucleic acid probe, or an INVADER oligonucleotide. In some embodiments, the kit further comprises one or more nucleic acids that specifically hybridize to one or more target genes. In some embodiments, the kit further comprises a solid support (e.g. magnetic bead). In some embodiments, the solid support comprises one or more capture reagents (e.g., oligonucleotides complementary to ZDHHC1 and/or additional target genes).

**[0015]** Additional embodiments provide a composition, comprising: a complex of a ZDHHC1 nucleic acid and at least one oligonucleotide, wherein at least a portion of the oligonucleotide is hybridized to the ZDHHC1 nucleic acid. In some embodiments, the compositions further comprises one or more additional reaction mixtures comprising a complex of a target nucleic acid and one or more oligonucleotides that specifically hybridize to one or more target genes.

**[0016]** Still further embodiments provide a method of screening for a neoplasm in a sample obtained from a subject, the method comprising: a) assaying a sample from a subject for an amount of at least one methylated marker gene selected from the group consisting of vimentin, septin 9, NDRG4, BMP3, VAV3, SFMBT2 897, and TFPI2a in a sample obtained from a subject; assaying the sample for an amount of methylated ZDHHC1 DNA, and comparing the amount of the at least one methylated marker gene to the amount of methylated ZDHHC1 DNA in the sample to determine a methylation state for the at least one marker gene in the sample. In some embodiments, the at least one marker is at least two, three, four, or all of the markers. In some embodiments, the assay further comprises the step of identifying a KRAS mutation score in the sample. In some embodiments, measuring of the K-ras mutation score is measured by quantitative allele-specific PCR. In some embodiments, the assay comprises detecting methylation states of ZDHHC1, BMP3, NDRG4, and identifying a KRAS mutation score in the sample. In some embodiments, the method further comprises the step of determining the presence of hemoglobin in the sample. In some embodiments, the patient has inflammatory bowel disease.

**[0017]** Some embodiments provide a kit, comprising: a) at least one oligonucleotide, wherein at least a portion of the

oligonucleotide specifically hybridizes to ZDHHC1; and b) at least one additional oligonucleotide, wherein at least a portion of the oligonucleotide specifically hybridizes to marker selected from vimentin, septin 9, NDRG4, BMP3, VAV3, SFMBT2\_897, or TFPI2a. In some embodiments, the kit comprises at least two additional oligonucleotides. In some embodiments, the kit further comprises bisulfite. In some embodiments, the kit further comprises at least one oligonucleotide, wherein at least a portion of the oligonucleotide specifically hybridizes to KRAS. In some embodiments, the kit further comprises reagents for detecting the presence of hemoglobin in a stool sample.

**[0018]** Certain embodiments provide a composition, comprising: a) a complex of a ZDHHC1 nucleic acid and at least one oligonucleotide, wherein at least a portion of the oligonucleotide is hybridized to the ZDHHC1 nucleic acid; and b) one or more additional complexes of a target nucleic acid selected from the group consisting of vimentin, septin 9, NDRG4, BMP3, VAV3, SFMBT2\_897, and TFPI2a and one or more oligonucleotide that specifically hybridize to the target nucleic acid.

**[0019]** Further embodiment provide a method of gauging the severity of inflammation in a subject having inflammatory bowel disease, comprising assaying a sample of stool from a subject to determine the presence of methylated ZDHHC1 DNA and  $\beta$ -actin DNA; comparing the ratio of  $\beta$ -actin DNA to methylated ZDHHC1 DNA to a ratio of  $\beta$ -actin DNA to methylated ZDHHC1 DNA correlated to a known severity of inflammation in IBD, wherein a ratio of  $\beta$ -actin DNA to methylated ZDHHC1 DNA in a subject that is higher than the ratio correlated to the known severity of inflammation is indicative of more severe inflammation in the subject than said known severity; and wherein a ratio of  $\beta$ -actin DNA to methylated ZDHHC1 DNA in the subject that is lower than the ratio correlated to the known severity of inflammation is indicative of less severe inflammation in the subject. In certain embodiments, the ratio correlated to the known severity of inflammation was previously determined by assaying a sample of stool from the same subject, and in some embodiments, it was determined by assaying a sample from a normal subject.

**[0020]** In certain preferred embodiments, assaying comprises bisulfite converting said ZDHHC1 DNA and the  $\beta$ -actin DNA. The assaying may comprise using one or more of polymerase chain reaction, nucleic acid sequencing, mass spectrometry, methylation specific nuclease, mass-based separation, or target capture. In preferred embodiments, assaying comprises using a flap endonuclease assay, e.g., a QuARTS assay.

**[0021]** In some embodiments, the technology comprises a composition comprising a strand of DNA comprising the nucleotide sequence of SEQ ID NO.27, in a reaction mixture with one or more nucleic acids selected from the group consisting of: oligonucleotides of SEQ ID NOS:3-10, 33, 59, 60, 56-58, and 63-65, a strand of DNA comprising the nucleotide sequence of SEQ ID NO:54, a strand of DNA comprising the nucleotide sequence of SEQ ID NO:61, and a strand of DNA comprising the nucleotide sequence of SEQ ID NO: 68.

**[0022]** In certain embodiments, the composition further comprises a detection probe oligonucleotide, wherein the detection probe oligonucleotide comprises a region that is complementary to a portion of the strand of DNA comprising the nucleotide sequence of SEQ ID NO:27. In certain preferred embodiments, the detection probe oligonucleotide

comprises a region that is complementary to a portion of SEQ ID NO 27. In some embodiments, the detection probe oligonucleotide comprises a reporter molecule, including but not limited to a fluorophore. In preferred embodiments, the detection probe comprises a flap sequence.

**[0023]** In some embodiments, the composition further comprises one or more of a FRET cassette; a FEN-1 endonuclease and a thermostable DNA polymerase, e.g., a bacterial DNA polymerase.

**[0024]** The technology also provides a reaction mixture comprising any of the compositions described herein above. In some embodiments, the technology provides a set of reaction mixtures comprising a strand of DNA comprising the nucleotide sequence of SEQ ID NO.27 and one or more nucleic acids selected from the group consisting of: oligonucleotides of SEQ ID NOS:3-10, 33, 59, 60, 56-58, and 63-65, a strand of DNA comprising the nucleotide sequence of SEQ ID NO:54, a strand of DNA comprising the nucleotide sequence of SEQ ID NO:61, and a strand of DNA comprising the nucleotide sequence of SEQ ID NO: 68. In certain preferred embodiments, the strand of DNA comprising the nucleotide sequence of SEQ ID NO.27 is not in a reaction mixture with any of said one or more nucleic acids.

#### BRIEF DESCRIPTION OF THE DRAWINGS

**[0025]** These and other features, aspects, and advantages of the present technology will become better understood with regard to the following drawings:

**[0026]** FIGS. 1A-2E provide graphs comparing the presence of  $\beta$ -actin (BTACT) and the methylated gene ZDHHC1 in bisulfite-converted DNA from stool, blood, cell lines, and tissue samples.

**[0027]** FIGS. 2A-2C provide graphs comparing the % methylation of marker gene NDRG4 as determined by comparison to control genes BTACT or ZDHHC1 measured in stool samples (2A), cell lines (2B) and colorectal cancer tissues samples (2C).

**[0028]** FIGS. 3A-3C provide graphs comparing the % methylation of marker gene BMP3 determined by comparison to control genes BTACT or ZDHHC1 in stool samples (3A), cell lines (3B) and colorectal cancer tissues samples (3C).

**[0029]** FIG. 4 shows BTACT/ZDHHC1 ratios as compared to inflammatory severity in stool samples from patients with inflammatory bowel disease.

#### DEFINITIONS

**[0030]** To facilitate an understanding of the present technology, a number of terms and phrases are defined below. Additional definitions are set forth throughout the detailed description.

**[0031]** As used herein, “a” or “an” or “the” can mean one or more than one. For example, “a” widget can mean one widget or a plurality of widgets.

**[0032]** As used herein, the terms “subject” and “patient” refer to any animal, such as a dog, cat, bird, livestock, and particularly a mammal, preferably a human. In some instances, the subject is also a “user” (and thus the user is also the subject or patient).

**[0033]** As used herein, the term “sample” and “specimen” are used interchangeably, and in the broadest senses. In one sense, sample is meant to include a specimen or culture obtained from any source, as well as biological and environ-

mental samples. Biological samples may be obtained from animals (including humans) and encompass fluids, solids, tissues, and gases. Biological samples include blood products, such as plasma, serum, stool, urine, and the like. Environmental samples include environmental material such as surface matter, soil, mud, sludge, biofilms, water, crystals, and industrial samples. Such examples are not however to be construed as limiting the sample types applicable to the present invention.

**[0034]** As used herein, a “remote sample” as used in some contexts relates to a sample indirectly collected from a site that is not the cell, tissue, or organ source of the sample. For instance, when sample material originating from the pancreas is assessed in a stool sample (e.g., not from a sample taken directly from a pancreas), the sample is a remote sample.

**[0035]** The term “target,” when used in reference to a nucleic acid capture, detection, or analysis method, generally refers to a nucleic acid having a feature, e.g., a particular sequence of nucleotides to be detected or analyzed, e.g., in a sample suspected of containing the target nucleic acid. In some embodiments, a target is a nucleic acid having a particular sequence for which it is desirable to determine a methylation status. When used in reference to the polymerase chain reaction, “target” generally refers to the region of nucleic acid bounded by the primers used for polymerase chain reaction. Thus, the “target” is sought to be sorted out from other nucleic acid sequences that may be present in a sample. A “segment” is defined as a region of nucleic acid within the target sequence. The term “sample template” refers to nucleic acid originating from a sample that is analyzed for the presence of a target.

**[0036]** As used herein, the term “locus” refers to a particular position, e.g., of a mutation, polymorphism, or a C residue in a CpG dinucleotide, within a defined region or segment of nucleic acid, such as a gene or any other characterized sequence on a chromosome or RNA molecule. A locus is not limited to any particular size or length, and may refer to a portion of a chromosome, a gene, functional genetic element, or a single nucleotide or basepair. As used herein in reference to CpG sites that may be methylated, a locus refers to the C residue in the CpG dinucleotide.

**[0037]** As used herein, “a capture reagent” refers to any agent that is capable of binding to an analyte (e.g., a target). Preferably, “a capture reagent” refers to any agent that is capable of specifically binding to an analyte, e.g., having a higher binding affinity and/or specificity to the analyte than to any other moiety. Any moiety, such as a cell, a cellular organelle, an inorganic molecule, an organic molecule and a mixture or complex thereof can be used as a capture reagent if it has the requisite binding affinity and/or specificity to the analyte. The capture reagents can be peptides, proteins, e.g., antibodies or receptors, oligonucleotides, nucleic acids, vitamins, oligosaccharides, carbohydrates, lipids, small molecules, or a complex thereof. Capture reagents that comprise nucleic acids, e.g., oligonucleotides, may capture a nucleic acid target by sequence-specific hybridization (e.g., through the formation of conventional Watson-Crick basepairs), or through other binding interactions. When a capture oligonucleotide hybridizes to a target nucleic acid, hybridization may involve a portion of the oligonucleotide, or the complete oligonucleotide sequence, and the oligonucleotide may bind to a portion of or to the complete target nucleic acid sequence.

**[0038]** The term “amplifying” or “amplification” in the context of nucleic acids refers to the production of multiple



copies of a polynucleotide, or a portion of the polynucleotide, typically starting from a small amount of the polynucleotide (e.g., a single polynucleotide molecule), where the amplification products or amplicons are generally detectable. Amplification of polynucleotides encompasses a variety of chemical and enzymatic processes. The generation of multiple DNA copies from one or a few copies of a target or template DNA molecule during a polymerase chain reaction (PCR) or a ligase chain reaction (LCR; see, e.g., U.S. Pat. No. 5,494,810; herein incorporated by reference in its entirety) are forms of amplification. Additional types of amplification include, but are not limited to, allele-specific PCR (see, e.g., U.S. Pat. No. 5,639,611; herein incorporated by reference in its entirety), assembly PCR (see, e.g., U.S. Pat. No. 5,965,408; herein incorporated by reference in its entirety), helicase-dependent amplification (see, e.g., U.S. Pat. No. 7,662,594; herein incorporated by reference in its entirety), hot-start PCR (see, e.g., U.S. Pat. Nos. 5,773,258 and 5,338,671; each herein incorporated by reference in their entireties), intersequence-specific PCR, inverse PCR (see, e.g., Triglia, et al. (1988) *Nucleic Acids Res.*, 16:8186; herein incorporated by reference in its entirety), ligation-mediated PCR (see, e.g., Guilfoyle, R. et al., *Nucleic Acids Research*, 25:1854-1858 (1997); U.S. Pat. No. 5,508,169; each of which are herein incorporated by reference in their entireties), methylation-specific PCR (see, e.g., Herman, et al., (1996) *PNAS* 93(13) 9821-9826; herein incorporated by reference in its entirety), miniprimer PCR, multiplex ligation-dependent probe amplification (see, e.g., Schouten, et al., (2002) *Nucleic Acids Research* 30(12): e57; herein incorporated by reference in its entirety), multiplex PCR (see, e.g., Chamberlain, et al., (1988) *Nucleic Acids Research* 16(23) 11141-11156; Ballabio, et al., (1990) *Human Genetics* 84(6) 571-573; Hayden, et al., (2008) *BMC Genetics* 9:80; each of which are herein incorporated by reference in their entireties), nested PCR, overlap-extension PCR (see, e.g., Higuchi, et al., (1988) *Nucleic Acids Research* 16(15) 7351-7367; herein incorporated by reference in its entirety), real time PCR (see, e.g., Higuchi, et al., (1992) *Biotechnology* 10:413-417; Higuchi, et al., (1993) *Biotechnology* 11:1026-1030; each of which are herein incorporated by reference in their entireties), reverse transcription PCR (see, e.g., Bustin, S. A. (2000) *J. Molecular Endocrinology* 25:169-193; herein incorporated by reference in its entirety), solid phase PCR, thermal asymmetric interlaced PCR, and Touchdown PCR (see, e.g., Don, et al., *Nucleic Acids Research* (1991) 19(14) 4008; Roux, K. (1994) *Biotechniques* 16(5) 812-814; Hecker, et al., (1996) *Biotechniques* 20(3) 478-485; each of which are herein incorporated by reference in their entireties). Polynucleotide amplification also can be accomplished using digital PCR (see, e.g., Kalinina, et al., *Nucleic Acids Research*. 25; 1999-2004, (1997); Vogelstein and Kinzler, *Proc Natl Acad Sci USA*. 96; 9236-41, (1999); International Patent Publication No. WO05023091A2; US Patent Application Publication No. 20070202525; each of which are incorporated herein by reference in their entireties). 5'

**[0039]** The term "polymerase chain reaction" ("PCR") refers to the method of K. B. Mullis U.S. Pat. Nos. 4,683,195, 4,683,202, and 4,965,188, that describe a method for increasing the concentration of a segment of a target sequence in a mixture of genomic or other DNA or RNA, without cloning or purification. This process for amplifying the target sequence consists of introducing a large excess of two oligonucleotide primers to the DNA mixture containing the desired target

sequence, followed by a precise sequence of thermal cycling in the presence of a DNA polymerase. The two primers are complementary to their respective strands of the double stranded target sequence. To effect amplification, the mixture is denatured and the primers then annealed to their complementary sequences within the target molecule. Following annealing, the primers are extended with a polymerase so as to form a new pair of complementary strands. The steps of denaturation, primer annealing, and polymerase extension can be repeated many times (i.e., denaturation, annealing and extension constitute one "cycle"; there can be numerous "cycles") to obtain a high concentration of an amplified segment of the desired target sequence. The length of the amplified segment of the desired target sequence is determined by the relative positions of the primers with respect to each other, and therefore, this length is a controllable parameter. By virtue of the repeating aspect of the process, the method is referred to as the "polymerase chain reaction" ("PCR"). Because the desired amplified segments of the target sequence become the predominant sequences (in terms of concentration) in the mixture, they are said to be "PCR amplified" and are "PCR products" or "amplicons." Those of skill in the art will understand the term "PCR" encompasses many variants of the originally described method using, e.g., real time PCR, nested PCR, reverse transcription PCR (RT-PCR), single primer and arbitrarily primed PCR, etc.

**[0040]** As used herein, the term "nucleic acid detection assay" refers to any method of determining the nucleotide composition of a nucleic acid of interest. Nucleic acid detection assays include but are not limited to, DNA sequencing methods, probe hybridization methods, structure specific cleavage assays (e.g., the INVADER assay, (Hologic, Inc.) and are described, e.g., in U.S. Pat. Nos. 5,846,717, 5,985,557, 5,994,069, 6,001,567, 6,090,543, and 6,872,816; Lyamichev et al., *Nat. Biotech.*, 17:292 (1999), Hall et al., *PNAS, USA*, 97:8272 (2000), and US 2009/0253142, each of which is herein incorporated by reference in its entirety for all purposes); enzyme mismatch cleavage methods (e.g., Variagenics, U.S. Pat. Nos. 6,110,684, 5,958,692, 5,851,770, herein incorporated by reference in their entireties); polymerase chain reaction (PCR), described above; branched hybridization methods (e.g., Chiron, U.S. Pat. Nos. 5,849,481, 5,710,264, 5,124,246, and 5,624,802, herein incorporated by reference in their entireties); rolling circle replication (e.g., U.S. Pat. Nos. 6,210,884, 6,183,960 and 6,235,502, herein incorporated by reference in their entireties); NASBA (e.g., U.S. Pat. No. 5,409,818, herein incorporated by reference in its entirety); molecular beacon technology (e.g., U.S. Pat. No. 6,150,097, herein incorporated by reference in its entirety); E-sensor technology (Motorola, U.S. Pat. Nos. 6,248,229, 6,221,583, 6,013,170, and 6,063,573, herein incorporated by reference in their entireties); cycling probe technology (e.g., U.S. Pat. Nos. 5,403,711, 5,011,769, and 5,660,988, herein incorporated by reference in their entireties); Dade Behring signal amplification methods (e.g., U.S. Pat. Nos. 6,121,001, 6,110,677, 5,914,230, 5,882,867, and 5,792,614, herein incorporated by reference in their entireties); ligase chain reaction (e.g., Baranay *Proc. Natl. Acad. Sci USA* 88, 189-93 (1991)); and sandwich hybridization methods (e.g., U.S. Pat. No. 5,288,609, herein incorporated by reference in its entirety).

**[0041]** In some embodiments, target nucleic acid is amplified (e.g., by PCR) and amplified nucleic acid is detected simultaneously using an invasive cleavage assay. Assays con-

figured for performing a detection assay (e.g., invasive cleavage assay) in combination with an amplification assay are described in US Patent Publication US 20090253142 A1 (application Ser. No. 12/404,240), incorporated herein by reference in its entirety for all purposes. Additional amplification plus invasive cleavage detection configurations, termed the QuARTS method, are described in U.S. Pat. No. 8,361,720; U.S. Pat. No. 8,715,937; and U.S. patent application Ser. Nos. 12/946,745; and 13/594,674, incorporated herein by reference in their entireties for all purposes. The term “invasive cleavage structure” as used herein refers to a cleavage structure comprising i) a target nucleic acid, ii) an upstream nucleic acid (e.g., an invasive or “INVADER” oligonucleotide), and iii) a downstream nucleic acid (e.g., a probe), where the upstream and downstream nucleic acids anneal to contiguous regions of the target nucleic acid, and where an overlap forms between the 3' portion of the upstream nucleic acid and duplex formed between the downstream nucleic acid and the target nucleic acid. An overlap occurs where one or more bases from the upstream and downstream nucleic acids occupy the same position with respect to a target nucleic acid base, whether or not the overlapping base(s) of the upstream nucleic acid are complementary with the target nucleic acid, and whether or not those bases are natural bases or non-natural bases. In some embodiments, the 3' portion of the upstream nucleic acid that overlaps with the downstream duplex is a non-base chemical moiety such as an aromatic ring structure, e.g., as disclosed, for example, in U.S. Pat. No. 6,090,543, incorporated herein by reference in its entirety. In some embodiments, one or more of the nucleic acids may be attached to each other, e.g., through a covalent linkage such as nucleic acid stem-loop, or through a non-nucleic acid chemical linkage (e.g., a multi-carbon chain). As used herein, the term “flap endonuclease assay” includes “INVADER” invasive cleavage assays and QuARTS assays, as described above.

**[0042]** As used herein, the terms “complementary” or “complementarity” used in reference to polynucleotides (i.e., a sequence of nucleotides) refers to polynucleotides related by the base-pairing rules. For example, the sequence “5'-A-G-T-3'” is complementary to the sequence “3'-T-C-A-5'.” Complementarity may be “partial,” in which only some of the nucleic acids' bases are matched according to the base pairing rules. Or, there may be “complete” or “total” complementarity between the nucleic acids. The degree of complementarity between nucleic acid strands has significant effects on the efficiency and strength of hybridization between nucleic acid strands. This is of particular importance in amplification reactions, as well as detection methods that depend upon binding between nucleic acids.

**[0043]** As used herein, the term “primer” refers to an oligonucleotide, whether occurring naturally, as in a purified restriction digest, or produced synthetically, that is capable of acting as a point of initiation of synthesis when placed under conditions in which synthesis of a primer extension product that is complementary to a nucleic acid strand is induced (e.g., in the presence of nucleotides and an inducing agent such as a biocatalyst (e.g., a DNA polymerase or the like). The primer is typically single stranded for maximum efficiency in amplification, but may alternatively be partially or completely double stranded. The portion of the primer that hybridizes to a template nucleic acid is sufficiently long to prime the synthesis of extension products in the presence of the inducing agent. The exact lengths of the primers will depend on many

factors, including temperature, source of primer and the use of the method. Primers may comprise labels, tags, capture moieties, etc.

**[0044]** As used herein, the term “nucleic acid molecule” refers to any nucleic acid containing molecule, including but not limited to, DNA or RNA. The term encompasses sequences that include any of the known base analogs of DNA and RNA including, but not limited to, 4 acetylcytosine, 8-hydroxy-N6-methyladenosine, aziridinylcytosine, pseudoisocytosine, 5-(carboxyhydroxyl-methyl)uracil, 5-fluorouracil, 5-bromouracil, 5-carboxymethylaminomethyl-2-thiouracil, 5-carboxymethyl-aminomethyluracil, dihydrouracil, inosine, N6-isopentenyladenine, 1-methyladenine, 1-methylpseudo-uracil, 1-methylguanine, 1-methylinosine, 2,2-dimethyl-guanine, 2-methyladenine, 2-methylguanine, 3-methyl-cytosine, 5-methylcytosine, N6-methyladenine, 7-methylguanine, 5-methylaminomethyluracil, 5-methoxy-amino-methyl-2-thiouracil, beta-D-mannosylqueosine, 5'-methoxycarbonylmethyluracil, 5-methoxyuracil, 2-methylthio-N-isopentenyladenine, uracil-5-oxyacetic acid methyl-ester, uracil-5-oxyacetic acid, oxybutosine, pseudouracil, queosine, 2-thiocytosine, 5-methyl-2-thiouracil, 2-thiouracil, 4-thiouracil, 5-methyluracil, N-uracil-5-oxyacetic acid methyl-ester, uracil-5-oxyacetic acid, pseudouracil, queosine, 2-thiocytosine, and 2,6-diaminopurine.

**[0045]** As used herein, the term “nucleobase” is synonymous with other terms in use in the art including “nucleotide,” “deoxynucleotide,” “nucleotide residue,” “deoxynucleotide residue,” “nucleotide triphosphate (NTP),” or deoxynucleotide triphosphate (dNTP).

**[0046]** An “oligonucleotide” refers to a nucleic acid that includes at least two nucleic acid monomer units (e.g., nucleotides), typically more than three monomer units, and more typically greater than ten monomer units. The exact size of an oligonucleotide generally depends on various factors, including the ultimate function or use of the oligonucleotide. To further illustrate, oligonucleotides are typically less than 200 residues long (e.g., between 15 and 100), however, as used herein, the term is also intended to encompass longer polynucleotide chains. Oligonucleotides are often referred to by their length. For example a 24 residue oligonucleotide is referred to as a “24-mer”. Typically, the nucleoside monomers are linked by phosphodiester bonds or analogs thereof, including phosphorothioate, phosphorodithioate, phosphoroselenoate, phosphorodiselenoate, phosphoroanilothioate, phosphoranilidate, phosphoramidate, and the like, including associated counterions, e.g., H<sup>+</sup>, NH<sub>4</sub><sup>+</sup>, Na<sup>+</sup>, and the like, if such counterions are present. Further, oligonucleotides are typically single-stranded. Oligonucleotides are optionally prepared by any suitable method, including, but not limited to, isolation of an existing or natural sequence, DNA replication or amplification, reverse transcription, cloning and restriction digestion of appropriate sequences, or direct chemical synthesis by a method such as the phosphotriester method of Narang et al. (1979) *Meth Enzymol.* 68: 90-99; the phosphodiester method of Brown et al. (1979) *Meth Enzymol.* 68: 109-151; the diethylphosphoramidite method of Beaucage et al. (1981) *Tetrahedron Lett.* 22: 1859-1862; the triester method of Matteucci et al. (1981) *J Am Chem Soc.* 103:3185-3191; automated synthesis methods; or the solid support method of U.S. Pat. No. 4,458,066, entitled “PROCESS FOR PREPARING POLYNUCLEOTIDES,” issued

Jul. 3, 1984 to Caruthers et al., or other methods known to those skilled in the art. All of these references are incorporated by reference.

**[0047]** A “sequence” of a biopolymer refers to the order and identity of monomer units (e.g., nucleotides, amino acids, etc.) in the biopolymer. The sequence (e.g., base sequence) of a nucleic acid is typically read in the 5' to 3' direction.

**[0048]** As used herein, the term “gene” refers to a nucleic acid (e.g., DNA) sequence that comprises coding sequences necessary for the production of a polypeptide, precursor, or RNA (e.g., non-coding RNAs such as ribosomal RNA, transfer RNA, splicing RNA, microRNA.). A polypeptide or non-coding RNA can be encoded by a full length coding sequence or by any portion of the coding sequence so long as the desired activity or functional properties (e.g., enzymatic activity, ligand binding, signal transduction, immunogenicity, etc.) of the full-length or fragment polypeptide are retained. The term also encompasses the coding region of a structural gene and the sequences located adjacent to the coding region on both the 5' and 3' ends for a distance of about 1 kb or more on either end such that the gene corresponds to the length of the full-length mRNA. Sequences located 5' of the coding region and present on the mRNA are referred to as 5' non-translated sequences. Sequences located 3' or downstream of the coding region and present on the mRNA are referred to as 3' non-translated sequences. The term “gene” encompasses both cDNA and genomic forms of a gene. A genomic form or clone of a gene contains the coding region interrupted with non-coding sequences termed “introns” or “intervening regions” or “intervening sequences.” Introns are segments of a gene that are transcribed into nuclear RNA (e.g., hnRNA); introns may contain regulatory elements (e.g., enhancers). Introns are removed or “spliced out” from the nuclear or primary transcript; introns therefore are absent in the messenger RNA (mRNA) transcript. The mRNA functions during translation to specify the sequence or order of amino acids in a nascent polypeptide.

**[0049]** In addition to containing introns, genomic forms of a gene may also include sequences located on both the 5' and 3' end of the sequences that are present on the RNA transcript. These sequences are referred to as “flanking” sequences or regions (these flanking sequences are located 5' or 3' to the non-translated sequences present on the mRNA transcript). The 5' flanking region may contain regulatory sequences such as promoters and enhancers that control or influence the transcription of the gene. The 3' flanking region may contain sequences that direct the termination of transcription, post-transcriptional cleavage and polyadenylation.

**[0050]** The term “wild-type” when made in reference to a gene refers to a gene that has the characteristics of a gene isolated from a naturally occurring source. The term “wild-type” when made in reference to a gene product refers to a gene product that has the characteristics of a gene product isolated from a naturally occurring source. The term “naturally-occurring” as applied to an object refers to the fact that an object can be found in nature. For example, a polypeptide or polynucleotide sequence that is present in an organism (including viruses) that can be isolated from a source in nature and which has not been intentionally modified by the hand of a person in the laboratory is naturally-occurring. A wild-type gene is often that gene or allele that is most frequently observed in a population and is thus arbitrarily designated the “normal” or “wild-type” form of the gene. In contrast, the term “modified” or “mutant” when made in reference to a

gene or to a gene product refers, respectively, to a gene or to a gene product that displays modifications in sequence and/or functional properties (e.g., altered characteristics) when compared to the wild-type gene or gene product. It is noted that naturally-occurring mutants can be isolated; these are identified by the fact that they have altered characteristics when compared to the wild-type gene or gene product.

**[0051]** The term “allele” refers to a variation of a gene; the variations include but are not limited to variants and mutants, polymorphic loci, and single nucleotide polymorphic loci, frameshift, and splice mutations. An allele may occur naturally in a population or it might arise during the lifetime of any particular individual of the population.

**[0052]** Thus, the terms “variant” and “mutant” when used in reference to a nucleotide sequence refer to a nucleic acid sequence that differs by one or more nucleotides from another, usually related, nucleotide acid sequence. A “variation” is a difference between two different nucleotide sequences; typically, one sequence is a reference sequence.

**[0053]** The term “solid support” as used herein includes all the materials on which a target (e.g., DNA) can be immobilized. Natural or synthetic materials, which may or may not be chemically modified, can be used as a solid support, in particular polymers such as polyvinyl chloride, polyethylene, polystyrenes, polyacrylate or polyamide, or copolymers based on vinyl aromatic monomers, esters of unsaturated carboxylic acids, vinylidene chloride, dienes or compounds having nitrile functions (acrylonitrile); polymers of vinyl chloride and of propylene, polymers of vinyl chloride and vinyl acetate; copolymers based on styrenes or substituted derivatives of styrene; synthetic fibers, such as nylon; inorganic materials such as silica, glass, ceramic or quartz; latexes, magnetic particles; metal derivatives. Additional examples include, but are not limited to, a microtitration plate, a sheet, a cone, a tube, a well, beads (e.g., magnetic beads), particles or the like, or a flat support such as a silica or silicon wafer.

**[0054]** As used herein, the terms “magnetic particles” and “magnetic beads” are used interchangeably and refer to particles or beads that respond to a magnetic field. Typically, magnetic particles comprise materials that have no magnetic field but that form a magnetic dipole when exposed to a magnetic field, e.g., materials capable of being magnetized in the presence of a magnetic field but that are not themselves magnetic in the absence of such a field. The term “magnetic” as used in this context includes materials that are paramagnetic or superparamagnetic materials. The term “magnetic”, as used herein, also encompasses temporarily magnetic materials, such as ferromagnetic or ferrimagnetic materials with low Curie temperatures, provided that such temporarily magnetic materials are paramagnetic in the temperature range at which silica magnetic particles containing such materials are used according to the present methods to isolate biological materials. The term “mixable” as used in reference to particles or beads refers to particles that are in free form, i.e., that are not immobilized, e.g., in a column, but that can be added to a sample and distributed in the sample fluid by mixing action (e.g., vortexing, stirring, shaking, repeated pipetting, etc.).

**[0055]** The term “probe” refers to an oligonucleotide (e.g., a sequence of nucleotides), whether occurring naturally as in a purified restriction digest or produced synthetically, recombinantly, or by PCR amplification, that is capable of hybridizing to another oligonucleotide of interest. A probe may be

single-stranded or double-stranded. Probes are useful in the detection, identification, and isolation of particular gene sequences (e.g., a “capture probe”). It is contemplated that any probe used in the present invention may, in some embodiments, be labeled with any “reporter molecule,” so that is detectable in any detection system, including, but not limited to enzyme (e.g., ELISA, as well as enzyme-based histochemical assays), fluorescent, radioactive, and luminescent systems. It is not intended that the present invention be limited to any particular detection system or label.

**[0056]** As used herein, “methylation” refers to cytosine methylation at positions C5 or N4 of cytosine, the N6 position of adenine, or other types of nucleic acid methylation. In vitro amplified DNA is usually unmethylated because typical in vitro DNA amplification methods do not retain the methylation pattern of the amplification template. However, “unmethylated DNA” or “methylated DNA” can also refer to amplified DNA whose original template was unmethylated or methylated, respectively.

**[0057]** Accordingly, as used herein a “methylated nucleotide” or a “methylated nucleotide base” refers to the presence of a methyl moiety on a nucleotide base, where the methyl moiety is not present in a recognized typical nucleotide base. For example, cytosine does not contain a methyl moiety on its pyrimidine ring, but 5-methylcytosine contains a methyl moiety at position 5 of its pyrimidine ring. Therefore, cytosine is not a methylated nucleotide and 5-methylcytosine is a methylated nucleotide. In another example, thymine contains a methyl moiety at position 5 of its pyrimidine ring; however, for purposes herein, thymine is not considered a methylated nucleotide when present in DNA since thymine is a typical nucleotide base of DNA.

**[0058]** As used herein, a “methylated nucleic acid molecule” refers to a nucleic acid molecule that contains one or more methylated nucleotides.

**[0059]** As used herein, a “methylation state”, “methylation profile”, and “methylation status” of a nucleic acid molecule refers to the presence or absence of one or more methylated nucleotide bases in the nucleic acid molecule. For example, a nucleic acid molecule containing a methylated cytosine is considered methylated (e.g., the methylation state of the nucleic acid molecule is methylated). A nucleic acid molecule that does not contain any methylated nucleotides is considered unmethylated.

**[0060]** The methylation state of a particular nucleic acid sequence (e.g., a gene marker or DNA region as described herein) can indicate the methylation state of every base in the sequence or can indicate the methylation state of a subset of the bases (e.g., of one or more cytosines) within the sequence, or can indicate information regarding regional methylation density within the sequence with or without providing precise information of the locations within the sequence the methylation occurs.

**[0061]** The methylation state of a nucleotide locus in a nucleic acid molecule refers to the presence or absence of a methylated nucleotide at a particular locus in the nucleic acid molecule. For example, the methylation state of a cytosine at the 7th nucleotide in a nucleic acid molecule is methylated when the nucleotide present at the 7th nucleotide in the nucleic acid molecule is 5-methylcytosine. Similarly, the methylation state of a cytosine at the 7th nucleotide in a nucleic acid molecule is unmethylated when the nucleotide present at the 7th nucleotide in the nucleic acid molecule is cytosine (and not 5-methylcytosine).

**[0062]** The methylation status can optionally be represented or indicated by a “methylation value” (e.g., representing a methylation frequency, fraction, ratio, percent, etc.) A methylation value can be generated, for example, by quantifying the amount of intact nucleic acid present following restriction digestion with a methylation dependent restriction enzyme or by comparing amplification profiles after bisulfite reaction or by comparing sequences of bisulfite-treated and untreated nucleic acids. Accordingly, a value, e.g., a methylation value, represents the methylation status and can thus be used as a quantitative indicator of methylation status across multiple copies of a locus. This is of particular use when it is desirable to compare the methylation status of a sequence in a sample to a threshold or reference value.

**[0063]** As used herein, “methylation frequency” or “methylation percent (%)” refer to the number of instances in which a molecule or locus is methylated relative to the number of instances the molecule or locus is unmethylated.

**[0064]** As such, the methylation state describes the state of methylation of a nucleic acid (e.g., a genomic sequence). In addition, the methylation state refers to the characteristics of a nucleic acid segment at a particular genomic locus relevant to methylation. Such characteristics include, but are not limited to, whether any of the cytosine (C) residues within this DNA sequence are methylated, the location of methylated C residue(s), the frequency or percentage of methylated C throughout any particular region of a nucleic acid, and allelic differences in methylation due to, e.g., difference in the origin of the alleles. The terms “methylation state”, “methylation profile”, and “methylation status” also refer to the relative concentration, absolute concentration, or pattern of methylated C or unmethylated C throughout any particular region of a nucleic acid in a biological sample. For example, if the cytosine (C) residue(s) within a nucleic acid sequence are methylated it may be referred to as “hypermethylated” or having “increased methylation”, whereas if the cytosine (C) residue(s) within a DNA sequence are not methylated it may be referred to as “hypomethylated” or having “decreased methylation”. Likewise, if the cytosine (C) residue(s) within a nucleic acid sequence are methylated as compared to another nucleic acid sequence (e.g., from a different region or from a different individual, etc.) that sequence is considered hypermethylated or having increased methylation compared to the other nucleic acid sequence. Alternatively, if the cytosine (C) residue(s) within a DNA sequence are not methylated as compared to another nucleic acid sequence (e.g., from a different region or from a different individual, etc.) that sequence is considered hypomethylated or having decreased methylation compared to the other nucleic acid sequence. Additionally, the term “methylation pattern” as used herein refers to the collective sites of methylated and unmethylated nucleotides over a region of a nucleic acid. Two nucleic acids may have the same or similar methylation frequency or methylation percent but have different methylation patterns when the number of methylated and unmethylated nucleotides are the same or similar throughout the region but the locations of methylated and unmethylated nucleotides are different. Sequences are said to be “differentially methylated” or as having a “difference in methylation” or having a “different methylation state” when they differ in the extent (e.g., one has increased or decreased methylation relative to the other), frequency, or pattern of methylation. The term “differential methylation” refers to a difference in the level or pattern of nucleic acid methylation in a cancer positive

sample as compared with the level or pattern of nucleic acid methylation in a cancer negative sample. It may also refer to the difference in levels or patterns between patients that have recurrence of cancer after surgery versus patients who not have recurrence. Differential methylation and specific levels or patterns of DNA methylation are prognostic and predictive biomarkers, e.g., once the correct cut-off or predictive characteristics have been defined.

**[0065]** Methylation state frequency can be used to describe a population of individuals or a sample from a single individual. For example, a nucleotide locus having a methylation state frequency of 50% is methylated in 50% of instances and unmethylated in 50% of instances. Such a frequency can be used, for example, to describe the degree to which a nucleotide locus or nucleic acid region is methylated in a population of individuals or a collection of nucleic acids. Thus, when methylation in a first population or pool of nucleic acid molecules is different from methylation in a second population or pool of nucleic acid molecules, the methylation state frequency of the first population or pool will be different from the methylation state frequency of the second population or pool. Such a frequency also can be used, for example, to describe the degree to which a nucleotide locus or nucleic acid region is methylated in a single individual. For example, such a frequency can be used to describe the degree to which a group of cells from a tissue sample are methylated or unmethylated at a nucleotide locus or nucleic acid region.

**[0066]** The term “highly methylated” refers to nucleic acids in which a particular locus (e.g., a CpG dinucleotide or set of dinucleotides or CpG-rich region) is methylated in a particular sample type or tissue type at a rate that is measurably greater than is observed for the comparable locus in the same DNA in another tissue or sample type. “Highly methylated” may refer to a single particular C-residue or to an average rate of methylation across multiple Cs in a region, as a fraction of the copies of that locus in the sample being assayed. Without limiting the term to any particular level of methylation, in some embodiments, a highly methylated locus may be >10% methylated, preferably >20% to 40%, more preferably >50% to 75%, still more preferably between 75% and 100%.

**[0067]** As used herein a “nucleotide locus” refers to the location of a nucleotide in a nucleic acid molecule. A nucleotide locus of a methylated nucleotide refers to the location of a methylated nucleotide in a nucleic acid molecule.

**[0068]** Typically, methylation of human DNA occurs on a dinucleotide sequence including an adjacent guanine and cytosine where the cytosine is located 5' of the guanine (also termed CpG dinucleotide sequences). Most cytosines within the CpG dinucleotides are methylated in the human genome, however some remain unmethylated in specific CpG dinucleotide rich genomic regions, known as CpG islands (see, e.g., Antequera et al. (1990) *Cell* 62: 503-514).

**[0069]** As used herein, a “CpG island” refers to a G:C-rich region of genomic DNA containing an increased number of CpG dinucleotides relative to total genomic DNA. A CpG island can be at least 100, 200, or more base pairs in length, where the G:C content of the region is at least 50% and the ratio of observed CpG frequency over expected frequency is 0.6; in some instances, a CpG island can be at least 500 base pairs in length, where the G:C content of the region is at least 55% and the ratio of observed CpG frequency over expected frequency is 0.65. The observed CpG frequency over expected frequency can be calculated according to the method provided in Gardiner-Garden et al (1987) *J. Mol.*

*Biol.* 196: 261-281. For example, the observed CpG frequency over expected frequency can be calculated according to the formula  $R=(A \times B)/(C \times D)$ , where R is the ratio of observed CpG frequency over expected frequency, A is the number of CpG dinucleotides in an analyzed sequence, B is the total number of nucleotides in the analyzed sequence, C is the total number of C nucleotides in the analyzed sequence, and D is the total number of G nucleotides in the analyzed sequence. Methylation state is typically determined in CpG islands, e.g., at promoter regions. It will be appreciated though that other sequences in the human genome are prone to DNA methylation such as CpA and CpT (see Ramsahoye (2000) *Proc. Natl. Acad. Sci. USA* 97: 5237-5242; Salmon and Kaye (1970) *Biochim. Biophys. Acta.* 204: 340-351; Grafstrom (1985) *Nucleic Acids Res.* 13: 2827-2842; Nyce (1986) *Nucleic Acids Res.* 14: 4353-4367; Woodcock (1987) *Biochem. Biophys. Res. Commun.* 145: 888-894).

**[0070]** As used herein, the term “tissue cell” refers to any tissue cell in a body, e.g., a human or animal body, including, e.g., epithelium, muscle, nerve, and bone cells. Tissue cells do not include blood cells. As used herein, blood normally comprises plasma, red blood cells, white blood cells (including leukocytes and lymphocytes), and platelets. Leukocytes include neutrophils, monocytes, eosinophils and basophils, and lymphocytes include T cells, B cells and natural killer cells.

**[0071]** “Tissue cell-specific DNA” and “tissue cell-specific control DNA” refer to DNA that is detectable of the presence of tissue or in cell-free DNA from tissue, and that is minimally detectable or undetectable in blood or in a normal component of blood (e.g., plasma, white blood cells, etc., as listed above). As used herein, DNA that is methylated only in tissue and is not similarly methylated in blood (or vice versa) may be tissue-cell specific DNA with respect to the methylation state, even if the primary sequence of the DNA is the same in both cell types. “Epithelium-specific control DNA” refers to tissue-specific control DNA that detects DNA found in epithelial cells.

**[0072]** As used herein, a reagent that modifies a nucleotide of the nucleic acid molecule as a function of the methylation state of the nucleic acid molecule, or a methylation-specific reagent, refers to a compound or composition or other agent that can change the nucleotide sequence of a nucleic acid molecule in a manner that reflects the methylation state of the nucleic acid molecule. Methods of treating a nucleic acid molecule with such a reagent can include contacting the nucleic acid molecule with the reagent, coupled with additional steps, if desired, to accomplish the desired change of nucleotide sequence. Such a change in the nucleic acid molecule's nucleotide sequence can result in a nucleic acid molecule in which each methylated nucleotide is modified to a different nucleotide. Such a change in the nucleic acid nucleotide sequence can result in a nucleic acid molecule in which each unmethylated nucleotide is modified to a different nucleotide. Such a change in the nucleic acid nucleotide sequence can result in a nucleic acid molecule in which each of a selected nucleotide which is unmethylated (e.g., each unmethylated cytosine) is modified to a different nucleotide. Use of such a reagent to change the nucleic acid nucleotide sequence can result in a nucleic acid molecule in which each nucleotide that is a methylated nucleotide (e.g., each methylated cytosine) is modified to a different nucleotide. As used herein, use of a reagent that modifies a selected nucleotide refers to a reagent that modifies one nucleotide of the four

typically occurring nucleotides in a nucleic acid molecule (C, G, T, and A for DNA and C, G, U, and A for RNA), such that the reagent modifies the one nucleotide without modifying the other three nucleotides. In one exemplary embodiment, such a reagent modifies an unmethylated selected nucleotide to produce a different nucleotide. In another exemplary embodiment, such a reagent can deaminate unmethylated cytosine nucleotides. An exemplary reagent is bisulfite.

**[0073]** As used herein, the term “bisulfite reagent” refers to a reagent comprising in some embodiments bisulfite, disulfite, hydrogen sulfite, or combinations thereof to distinguish between methylated and unmethylated cytidines, e.g., in CpG dinucleotide sequences.

**[0074]** The term “methylation assay” refers to any assay for determining the methylation state of one or more CpG dinucleotide sequences within a sequence of a nucleic acid.

**[0075]** The term “MS AP-PCR” (Methylation-Sensitive Arbitrarily-Primed Polymerase Chain Reaction) refers to the art-recognized technology that allows for a global scan of the genome using CG-rich primers to focus on the regions most likely to contain CpG dinucleotides, and described by Gonzalgo et al. (1997) *Cancer Research* 57: 594-599.

**[0076]** The term “MethyLight™” refers to the art-recognized fluorescence-based real-time PCR technique described by Eads et al. (1999) *Cancer Res.* 59: 2302-2306.

**[0077]** The term “HeavyMethyl™” refers to an assay wherein methylation specific blocking probes (also referred to herein as blockers) covering CpG positions between, or covered by, the amplification primers enable methylation-specific selective amplification of a nucleic acid sample.

**[0078]** The term “HeavyMethyl™ MethyLight™” assay refers to a HeavyMethyl™ MethyLight™ assay, which is a variation of the MethyLight™ assay, wherein the MethyLight™ assay is combined with methylation specific blocking probes covering CpG positions between the amplification primers. The term “Ms-SNuPE” (Methylation-sensitive Single Nucleotide Primer Extension) refers to the art-recognized assay described by Gonzalgo & Jones (1997) *Nucleic Acids Res.* 25: 2529-2531.

**[0079]** The term “MSP” (Methylation-specific PCR) refers to the art-recognized methylation assay described by Herman et al. (1996) *Proc. Natl. Acad. Sci. USA* 93: 9821-9826, and by U.S. Pat. No. 5,786,146.

**[0080]** The term “COBRA” (Combined Bisulfite Restriction Analysis) refers to the art-recognized methylation assay described by Xiong & Laird (1997) *Nucleic Acids Res.* 25: 2532-2534.

**[0081]** The term “MCA” (Methylated CpG Island Amplification) refers to the methylation assay described by Toyota et al. (1999) *Cancer Res.* 59: 2307-12, and in WO 00/26401A1.

**[0082]** As used herein, the term “kit” refers to any delivery system for delivering materials. In the context of nucleic acid purification systems and reaction assays, such delivery systems include systems that allow for the storage, transport, or delivery of reagents and devices (e.g., inhibitor adsorbants, particles, denaturants, oligonucleotides, spin filters etc. in the appropriate containers) and/or supporting materials (e.g., buffers, written instructions for performing a procedure, etc.) from one location to another. For example, kits include one or more enclosures (e.g., boxes) containing the relevant reaction reagents and/or supporting materials. As used herein, the term “fragmented kit” refers to a delivery system comprising two or more separate containers that each contains a subportion of

the total kit components. The containers may be delivered to the intended recipient together or separately. For example, a first container may contain an materials for sample collection and a buffer, while a second container contains capture oligonucleotides and denaturant. The term “fragmented kit” is intended to encompass kits containing Analyte specific reagents (ASR’s) regulated under section 520(e) of the Federal Food, Drug, and Cosmetic Act, but are not limited thereto. Indeed, any delivery system comprising two or more separate containers that each contains a subportion of the total kit components are included in the term “fragmented kit.” In contrast, a “combined kit” refers to a delivery system containing all of the components of a reaction assay in a single container (e.g., in a single box housing each of the desired components). The term “kit” includes both fragmented and combined kits.

**[0083]** The term “system” as used herein refers to a collection of articles for use for a particular purpose. In some embodiments, the articles comprise instructions for use, as information supplied on e.g., an article, on paper, or on recordable media (e.g., diskette, CD, flash drive, etc.). In some embodiments, instructions direct a user to an online location, e.g., a website.

**[0084]** As used herein, the term “information” refers to any collection of facts or data. In reference to information stored or processed using a computer system(s), including but not limited to internets, the term refers to any data stored in any format (e.g., analog, digital, optical, etc.). As used herein, the term “information related to a subject” refers to facts or data pertaining to a subject (e.g., a human, plant, or animal). The term “genomic information” refers to information pertaining to a genome including, but not limited to, nucleic acid sequences, genes, percentage methylation, allele frequencies, RNA expression levels, protein expression, phenotypes correlating to genotypes, etc. “Allele frequency information” refers to facts or data pertaining to allele frequencies, including, but not limited to, allele identities, statistical correlations between the presence of an allele and a characteristic of a subject (e.g., a human subject), the presence or absence of an allele in an individual or population, the percentage likelihood of an allele being present in an individual having one or more particular characteristics, etc.

#### DETAILED DESCRIPTION

**[0085]** Provided herein is technology relating to performing assays for detection and quantification of DNA, e.g., methylated DNA. In particular, the technology relates to internal controls for such methylation assays.

**[0086]** Embodiments of the present disclosure provide a marker termed “ZDHHC1” for use as a methylation marker and internal control. Experiments conducted during the development of embodiments of the disclosure demonstrated that little or no methylated ZDHHC1 is found in normal blood samples (e.g., obtained from disease-free individuals). In contrast to commonly used internal control DNAs (e.g.,  $\beta$ -actin), ZDHHC1 gives a very low background signal, e.g., from blood present in a tissue or stool sample. During development of the present technology, it was found that replacing the ACTB internal control with ZDHHC1 in an exemplary methylation assay (e.g. a flap endonuclease assay, such as a QUARTS assay) increased the sensitivity and specificity of the assay.

**[0087]** Further experiments demonstrated that ZDHHC1 serves as a marker that finds use in detecting epithelial tissue

cells in blood (e.g., as a marker for metastatic cancer). Exemplary embodiments are described herein.

**[0088]** Although the disclosure herein refers to certain illustrated embodiments, it is to be understood that these embodiments are presented by way of example and not by way of limitation.

#### I. Tissue Cell—Specific Markers

**[0089]** In assays that detect and quantify methylated CpG-rich DNA that has undergone bisulfite conversion, it is typical to also detect a control gene present in the same sample, the control gene verifying the DNA input in the assay regardless of source (e.g., cancer, normal, stool, tissue). Such a control gene is used, for example, to normalize DNA copy number data obtained in assays across different samples, to accurately show higher or lower disease-associated marker levels sample-to-sample.

**[0090]** For a methylation assay normalizing gene to work best, it should meet several criteria. An ideal normalizing gene, for example: 1) should be equally present in both normal and diseased tissue; 2) should have approximately the same GC content as the test gene(s)/marker(s) that are being assayed (e.g., DNA markers in which hypermethylation is an indicator of a disease state); 3) should react in the same manner as the test genes/markers to pre-quantification (pre-PCR) sample treatments, such as bisulfite conversion; and 4) should have PCR amplification efficiency that is similar to that of the test genes/markers being assayed.

**[0091]** The  $\beta$ -actin gene, a gene typically used as a normalizing gene for detection of methylated marker DNAs, does not have the same GC content and CpG methylation as methylation markers associated with diseases such as cancer and adenoma (e.g., vimentin, septin 9, NDRG4, BMP3, VAV3, SFMBT2, 897, or TFPI2a), so it does not behave like such marker DNAs in pre-PCR bisulfite conversion or in PCR amplification. In the development of the instant technology, it has been found that use of a normalizing gene that meets the criteria discussed above in place of ACTB improves assay sensitivity and specificity. In the development of the instant technology, it has further been found that use of a marker gene that is highly methylated in both normal and diseased tissue, but that is not methylated in blood provides a marker that is specific for tissue cells, e.g., epithelial cells, and that has a low presence in blood. Use of such control DNAs reduces background from any blood present in sample (e.g., a stool or tissue sample), and it also can be used to detect an abnormal presence of such tissue cells in blood, as may occur, e.g., during metastasis from a tumor. For example, see, e.g., PCT Appln. Ser. No. PCT/US2015/065272, filed, Dec. 11, 2015, which is incorporated herein by reference in its entirety.

**[0092]** Experiments described herein identified genes (e.g., ZDHHC1) that are highly methylated in normal and cancer tissue. These genes are not highly methylated in blood, and the degree to which they are methylated in blood does not change in accordance with a disease state, except as described in Example 6, in association with metastatic cancer. This allows for better and more accurate methylation calculation that is reflective of tissue only, and is independent of blood content in a sample. The genes described herein are used to normalize marker levels across patients and samples.

**[0093]** ZDHHC1, ZFAND3, ZMYM4, ODZ2, and TRIO were identified as candidate methylation markers. The selection of normalizing genes having low methylation in buffy coat allows for more sensitive detection of methylation of

markers of interest (e.g., the denominator used for normalizing signal is low, and therefore, % methylation of the marker of interest becomes larger and easier to distinguish).

**[0094]** The normalizing genes described herein are highly methylated in tissue (cancer and normal) and are not highly methylated in blood, and provide several advantages over existing markers:

**[0095]** 1—GC-content and CpG methylation and bisulfite reactivity are more similar to the DNA marker (s) being studied.

**[0096]** 2—They display PCR amplification efficiency that is more similar to that of the marker DNA being measured.

**[0097]** 3—Low methylation state in buffy coat allows higher percent methylation detection of markers of interest in blood or in the presence of blood.

#### II. Methylation Detection Assays

**[0098]** The markers described herein (e.g., ZDHHC1 in particular), find use in a variety of methylation detection assays as normalization reagents and indicators of disease states.

**[0099]** The most frequently used method for analyzing a nucleic acid for the presence of 5-methylcytosine is based upon the bisulfite method described by Frommer, et al. for the detection of 5-methylcytosines in DNA (Frommer et al. (1992) *Proc. Natl. Acad. Sci. USA* 89: 1827-31 explicitly incorporated herein by reference in its entirety for all purposes) or variations thereof. The bisulfite method of mapping 5-methylcytosines is based on the observation that cytosine, but not 5-methylcytosine, reacts with hydrogen sulfite ion (also known as bisulfite). The reaction is usually performed according to the following steps: first, cytosine reacts with hydrogen sulfite to form a sulfonated cytosine. Next, spontaneous deamination of the sulfonated reaction intermediate results in a sulfonated uracil. Finally, the sulfonated uracil is desulfonated under alkaline conditions to form uracil. Detection is possible because uracil base pairs with adenine (thus behaving like thymine), whereas 5-methylcytosine base pairs with guanine (thus behaving like cytosine). This makes the discrimination of methylated cytosines from non-methylated cytosines possible by, e.g., bisulfite genomic sequencing (Grigg G, & Clark S, *Bioessays* (1994) 16: 431-36; Grigg G, DNA Seq. (1996) 6: 189-98), methylation-specific PCR (MSP) as is disclosed, e.g., in U.S. Pat. No. 5,786,146, or using an assay comprising sequence-specific probe cleavage, e.g., a QuARTS flap endonuclease assay (see, e.g., Zou et al. (2010) "Sensitive quantification of methylated markers with a novel methylation specific technology" *Clin Chem* 56: A199; U.S. Pat. No. 8,361,720, and U.S. patent application Ser. Nos.; 12/946,745; 12/946,752, and 61/705,603).

**[0100]** Some conventional technologies are related to methods comprising enclosing the DNA to be analyzed in an agarose matrix, thereby preventing the diffusion and renaturation of the DNA (bisulfite only reacts with single-stranded DNA), and replacing precipitation and purification steps with a fast dialysis (Olek A, et al. (1996) "A modified and improved method for bisulfite based cytosine methylation analysis" *Nucleic Acids Res.* 24: 5064-6). It is thus possible to analyze individual cells for methylation status, illustrating the utility and sensitivity of the method. An overview of conventional methods for detecting 5-methylcytosine is provided by Rein, T., et al. (1998) *Nucleic Acids Res.* 26: 2255.

**[0101]** The bisulfite technique typically involves amplifying short, specific fragments of a known nucleic acid subsequent to a bisulfite treatment, then either assaying the product by sequencing (Olek & Walter (1997) *Nat. Genet.* 17: 275-6) or a primer extension reaction (Gonzalzo & Jones (1997) *Nucleic Acids Res.* 25: 2529-31; WO 95/00669; U.S. Pat. No. 6,251,594) to analyze individual cytosine positions. Some methods use enzymatic digestion (Xiong & Laird (1997) *Nucleic Acids Res.* 25: 2532-4). Detection by hybridization has also been described in the art (Olek et al., WO 99/28498). Additionally, use of the bisulfite technique for methylation detection with respect to individual genes has been described (Grigg & Clark (1994) *Bioessays* 16: 431-6; Zeschnigk et al. (1997) *Hum Mol Genet.* 6: 387-95; Feil et al. (1994) *Nucleic Acids Res.* 22: 695; Martin et al. (1995) *Gene* 157: 261-4; WO 9746705; WO 9515373).

**[0102]** Various methylation assay procedures can be used in conjunction with bisulfite treatment according to the present technology. These assays allow for determination of the methylation state of one or a plurality of CpG dinucleotides (e.g., CpG islands) within a nucleic acid sequence. Such assays involve, among other techniques, sequencing of bisulfite-treated nucleic acid, PCR (for sequence-specific amplification), Southern blot analysis, and use of methylation-sensitive restriction enzymes.

**[0103]** For example, genomic sequencing has been simplified for analysis of methylation patterns and 5-methylcytosine distributions by using bisulfite treatment (Frommer et al. (1992) *Proc. Natl. Acad. Sci. USA* 89: 1827-1831). Additionally, restriction enzyme digestion of PCR products amplified from bisulfite-converted DNA finds use in assessing methylation state, e.g., as described by Sadri & Hornsby (1997) *Nucl. Acids Res.* 24: 5058-5059 or as embodied in the method known as COBRA (Combined Bisulfite Restriction Analysis) (Xiong & Laird (1997) *Nucleic Acids Res.* 25: 2532-2534).

**[0104]** COBRA™ analysis is a quantitative methylation assay useful for determining DNA methylation levels at specific loci in small amounts of genomic DNA (Xiong & Laird, *Nucleic Acids Res.* 25:2532-2534, 1997). Briefly, restriction enzyme digestion is used to reveal methylation-dependent sequence differences in PCR products of sodium bisulfite-treated DNA. Methylation-dependent sequence differences are first introduced into the genomic DNA by standard bisulfite treatment according to the procedure described by Frommer et al. (*Proc. Natl. Acad. Sci. USA* 89:1827-1831, 1992). PCR amplification of the bisulfite converted DNA is then performed using primers specific for the CpG islands of interest, followed by restriction endonuclease digestion, gel electrophoresis, and detection using specific, labeled hybridization probes. Methylation levels in the original DNA sample are represented by the relative amounts of digested and undigested PCR product in a linearly quantitative fashion across a wide spectrum of DNA methylation levels. In addition, this technique can be reliably applied to DNA obtained from microdissected paraffin-embedded tissue samples.

**[0105]** Typical reagents (e.g., as might be found in a typical COBRA™-based kit) for COBRA™ analysis may include, but are not limited to: PCR primers for specific loci (e.g., specific genes, markers, regions of genes, regions of markers, bisulfite treated DNA sequence, CpG island, etc.); restriction enzyme and appropriate buffer; gene-hybridization oligonucleotide; control hybridization oligonucleotide; kinase labeling kit for oligonucleotide probe; and labeled nucle-

otides. Additionally, bisulfite conversion reagents may include: DNA denaturation buffer; sulfonation buffer; DNA recovery reagents or kits (e.g., precipitation, ultrafiltration, affinity column); desulfonation buffer; and DNA recovery components.

**[0106]** Assays such as “MethylLight™” (a fluorescence-based real-time PCR technique) (Eads et al., *Cancer Res.* 59:2302-2306, 1999), Ms-SNuPE™ (Methylation-sensitive Single Nucleotide

**[0107]** Primer Extension) reactions (Gonzalzo & Jones, *Nucleic Acids Res.* 25:2529-2531, 1997), methylation-specific PCR (“MSP”; Herman et al., *Proc. Natl. Acad. Sci. USA* 93:9821-9826, 1996; U.S. Pat. No. 5,786,146), and methylated CpG island amplification (“MCA”; Toyota et al., *Cancer Res.* 59:2307-12, 1999) are used alone or in combination with one or more of these methods.

**[0108]** The “HeavyMethyl™” assay, technique is a quantitative method for assessing methylation differences based on methylation-specific amplification of bisulfite-treated DNA. Methylation-specific blocking probes (“blockers”) covering CpG positions between, or covered by, the amplification primers enable methylation-specific selective amplification of a nucleic acid sample.

**[0109]** The term “HeavyMethyl™ MethylLight™” assay refers to a HeavyMethyl™ MethylLight™ assay, which is a variation of the MethylLight™ assay, wherein the MethylLight™ assay is combined with methylation specific blocking probes covering CpG positions between the amplification primers. The HeavyMethyl™ assay may also be used in combination with methylation specific amplification primers.

**[0110]** Typical reagents (e.g., as might be found in a typical MethylLight™-based kit) for HeavyMethyl™ analysis may include, but are not limited to: PCR primers for specific loci (e.g., specific genes, markers, regions of genes, regions of markers, bisulfite treated DNA sequence, CpG island, or bisulfite treated DNA sequence or CpG island, etc.); blocking oligonucleotides; optimized PCR buffers and deoxynucleotides; and Taq polymerase.

**[0111]** MSP (methylation-specific PCR) allows for assessing the methylation status of virtually any group of CpG sites within a CpG island, independent of the use of methylation-sensitive restriction enzymes (Herman et al. *Proc. Natl. Acad. Sci. USA* 93:9821-9826, 1996; U.S. Pat. No. 5,786,146). Briefly, DNA is modified by sodium bisulfite, which converts unmethylated, but not methylated cytosines, to uracil, and the products are subsequently amplified with primers specific for methylated versus unmethylated DNA. MSP requires only small quantities of DNA, is sensitive to 0.1% methylated alleles of a given CpG island locus, and can be performed on DNA extracted from paraffin-embedded samples. Typical reagents (e.g., as might be found in a typical MSP-based kit) for MSP analysis may include, but are not limited to: methylated and unmethylated PCR primers for specific loci (e.g., specific genes, markers, regions of genes, regions of markers, bisulfite treated DNA sequence, CpG island, etc.); optimized PCR buffers and deoxynucleotides, and specific probes.

**[0112]** The MethylLight™ assay is a high-throughput quantitative methylation assay that utilizes fluorescence-based real-time PCR (e.g., TaqMan®) that requires no further manipulations after the PCR step (Eads et al., *Cancer Res.* 59:2302-2306, 1999). Briefly, the MethylLight™ process begins with a mixed sample of genomic DNA that is converted, in a sodium bisulfite reaction, to a mixed pool of methylation-dependent sequence differences according to



standard procedures (the bisulfite process converts unmethylated cytosine residues to uracil). Fluorescence-based PCR is then performed in a “biased” reaction, e.g., with PCR primers that overlap known CpG dinucleotides. Sequence discrimination occurs both at the level of the amplification process and at the level of the fluorescence detection process.

**[0113]** The MethyLight™ assay is used as a quantitative test for methylation patterns in a nucleic acid, e.g., a genomic DNA sample, wherein sequence discrimination occurs at the level of probe hybridization. In a quantitative version, the PCR reaction provides for a methylation specific amplification in the presence of a fluorescent probe that overlaps a particular putative methylation site. An unbiased control for the amount of input DNA is provided by a reaction in which neither the primers, nor the probe, overlap any CpG dinucleotides. Alternatively, a qualitative test for genomic methylation is achieved by probing the biased PCR pool with either control oligonucleotides that do not cover known methylation sites (e.g., a fluorescence-based version of the HeavyMethyl™ and MSP techniques) or with oligonucleotides covering potential methylation sites.

**[0114]** The MethyLight™ process is used with any suitable probe (e.g. a “TaqMan®” probe, a Lightcycler® probe, etc.) For example, in some applications double-stranded genomic DNA is treated with sodium bisulfite and subjected to one of two sets of PCR reactions using TaqMan® probes, e.g., with MSP primers and/or HeavyMethyl blocker oligonucleotides and a TaqMan® probe. The TaqMan® probe is dual-labeled with fluorescent “reporter” and “quencher” molecules and is designed to be specific for a relatively high GC content region so that it melts at about a 10° C. higher temperature in the PCR cycle than the forward or reverse primers. This allows the TaqMan® probe to remain fully hybridized during the PCR annealing/extension step. As the Taq polymerase enzymatically synthesizes a new strand during PCR, it will eventually reach the annealed TaqMan® probe. The Taq polymerase 5' to 3' endonuclease activity will then displace the TaqMan® probe by digesting it to release the fluorescent reporter molecule for quantitative detection of its now unquenched signal using a real-time fluorescent detection system.

**[0115]** Typical reagents (e.g., as might be found in a typical MethyLight™-based kit) for MethyLight™ analysis may include, but are not limited to: PCR primers for specific loci (e.g., specific genes, markers, regions of genes, regions of markers, bisulfite treated DNA sequence, CpG island, etc.); TaqMan® or Lightcycler® probes; optimized PCR buffers and deoxynucleotides; and Taq polymerase.

**[0116]** The QM™ (quantitative methylation) assay is an alternative quantitative test for methylation patterns in genomic DNA samples, wherein sequence discrimination occurs at the level of probe hybridization. In this quantitative version, the PCR reaction provides for unbiased amplification in the presence of a fluorescent probe that overlaps a particular putative methylation site. An unbiased control for the amount of input DNA is provided by a reaction in which neither the primers, nor the probe, overlap any CpG dinucleotides. Alternatively, a qualitative test for genomic methylation is achieved by probing the biased PCR pool with either control oligonucleotides that do not cover known methylation sites (a fluorescence-based version of the HeavyMethyl™ and MSP techniques) or with oligonucleotides covering potential methylation sites.

**[0117]** The QM™ process can be used with any suitable probe, e.g., “TaqMan®” probes, Lightcycler® probes, in the

amplification process. For example, double-stranded genomic DNA is treated with sodium bisulfite and subjected to unbiased primers and the TaqMan® probe. The TaqMan® probe is dual-labeled with fluorescent “reporter” and “quencher” molecules, and is designed to be specific for a relatively high GC content region so that it melts out at about a 10° C. higher temperature in the PCR cycle than the forward or reverse primers. This allows the TaqMan® probe to remain fully hybridized during the PCR annealing/extension step. As the Taq polymerase enzymatically synthesizes a new strand during PCR, it will eventually reach the annealed TaqMan® probe. The Taq polymerase 5' to 3' endonuclease activity will then displace the TaqMan® probe by digesting it to release the fluorescent reporter molecule for quantitative detection of its now unquenched signal using a real-time fluorescent detection system. Typical reagents (e.g., as might be found in a typical QM™-based kit) for QM™ analysis may include, but are not limited to: PCR primers for specific loci (e.g., specific genes, markers, regions of genes, regions of markers, bisulfite treated DNA sequence, CpG island, etc.); TaqMan® or Lightcycler® probes; optimized PCR buffers and deoxynucleotides; and Taq polymerase. The Ms-SNuPE™ technique is a quantitative method for assessing methylation differences at specific CpG sites based on bisulfite treatment of DNA, followed by single-nucleotide primer extension (Gonzalzo & Jones, *Nucleic Acids Res.* 25:2529-2531, 1997). Briefly, genomic DNA is reacted with sodium bisulfite to convert unmethylated cytosine to uracil while leaving 5-methylcytosine unchanged. Amplification of the desired target sequence is then performed using PCR primers specific for bisulfite-converted DNA, and the resulting product is isolated and used as a template for methylation analysis at the CpG site of interest. Small amounts of DNA can be analyzed (e.g., microdissected pathology sections) and it avoids utilization of restriction enzymes for determining the methylation status at CpG sites.

**[0118]** Typical reagents (e.g., as might be found in a typical Ms-SNuPE™-based kit) for Ms-SNuPE™ analysis may include, but are not limited to: PCR primers for specific loci (e.g., specific genes, markers, regions of genes, regions of markers, bisulfite treated DNA sequence, CpG island, etc.); optimized PCR buffers and deoxynucleotides; gel extraction kit; positive control primers; Ms-SNuPE™ primers for specific loci; reaction buffer (for the Ms-SNuPE reaction); and labeled nucleotides. Additionally, bisulfite conversion reagents may include: DNA denaturation buffer; sulfonation buffer; DNA recovery reagents or kit (e.g., precipitation, ultrafiltration, affinity column); desulfonation buffer; and DNA recovery components. Reduced Representation Bisulfite Sequencing (RRBS) begins with bisulfite treatment of nucleic acid to convert all unmethylated cytosines to uracil, followed by restriction enzyme digestion (e.g., by an enzyme that recognizes a site including a CG sequence such as MspI) and complete sequencing of fragments after coupling to an adapter ligand. The choice of restriction enzyme enriches the fragments for CpG dense regions, reducing the number of redundant sequences that may map to multiple gene positions during analysis. As such, RRBS reduces the complexity of the nucleic acid sample by selecting a subset (e.g., by size selection using preparative gel electrophoresis) of restriction fragments for sequencing. As opposed to whole-genome bisulfite sequencing, every fragment produced by the restriction enzyme digestion contains DNA methylation information for at least one CpG dinucleotide. As such, RRBS enriches the

sample for promoters, CpG islands, and other genomic features with a high frequency of restriction enzyme cut sites in these regions and thus provides an assay to assess the methylation state of one or more genomic loci.

**[0119]** A typical protocol for RRBS comprises the steps of digesting a nucleic acid sample with a restriction enzyme such as MspI, filling in overhangs and A-tailing, ligating adaptors, bisulfite conversion, and PCR. See, e.g., et al. (2005) "Genome-scale DNA methylation mapping of clinical samples at single-nucleotide resolution" *Nat Methods* 7: 133-6; Meissner et al. (2005) "Reduced representation bisulfite sequencing for comparative high-resolution DNA methylation analysis" *Nucleic Acids Res.* 33: 5868-77.

**[0120]** In some embodiments, a quantitative allele-specific real-time target and signal amplification (QuARTS) assay is used to evaluate methylation state. Three reactions sequentially occur in each QuARTS assay, including amplification (reaction 1) and target probe cleavage (reaction 2) in the primary reaction; and FRET cleavage and fluorescent signal generation (reaction 3) in the secondary reaction. When target nucleic acid is amplified with specific primers, a specific detection probe with a flap sequence loosely binds to the amplicon. The presence of the specific invasive oligonucleotide at the target binding site causes a 5' nuclease, e.g., a FEN-1 endonuclease, to release the flap sequence by cutting between the detection probe and the flap sequence. The flap sequence is complementary to a non-hairpin portion of a corresponding FRET cassette. Accordingly, the flap sequence functions as an invasive oligonucleotide on the FRET cassette and effects a cleavage between the FRET cassette fluorophore and a quencher, which produces a fluorescent signal. The cleavage reaction can cut multiple probes per target and thus release multiple fluorophore per flap, providing exponential signal amplification. QuARTS can detect multiple targets in a single reaction well by using FRET cassettes with different dyes. See, e.g., in Zou et al. (2010) "Sensitive quantification of methylated markers with a novel methylation specific technology" *Clin Chem* 56: A199).

**[0121]** The term "bisulfite reagent" refers to a reagent comprising bisulfite, disulfite, hydrogen sulfite, or combinations thereof, useful as disclosed herein to distinguish between methylated and unmethylated CpG dinucleotide sequences. Methods of said treatment are known in the art (e.g.,

**[0122]** PCT/EP2004/011715 and WO 2013/116375, each of which is incorporated by reference in its entirety). In some embodiments, bisulfite treatment is conducted in the presence of denaturing solvents such as but not limited to n-alkylenglycol or diethylene glycol dimethyl ether (DME), or in the presence of dioxane or dioxane derivatives. In some embodiments the denaturing solvents are used in concentrations between 1% and 35% (v/v). In some embodiments, the bisulfite reaction is carried out in the presence of scavengers such as but not limited to chromane derivatives, e.g., 6-hydroxy-2,5,7,8-tetramethylchromane 2-carboxylic acid or trihydroxybenzene acid and derivatives thereof, e.g., Gallic acid (see: PCT/EP2004/011715, which is incorporated by reference in its entirety). In certain preferred embodiments, the bisulfite reaction comprises treatment with ammonium hydrogen sulfite, e.g., as described in WO 2013/116375.

**[0123]** In some embodiments, the bisulfite-treated DNA is purified prior to the quantification. This may be conducted by any means known in the art, such as but not limited to ultrafiltration, e.g., by means of Microcon™ columns (manufactured by Millipore™). The purification is carried out accord-

ing to a modified manufacturer's protocol (see, e.g., PCT/EP2004/011715, which is incorporated by reference in its entirety). In some embodiments, the bisulfite treated DNA is bound to a solid support, e.g., a magnetic bead, and desulfonation and washing occurs while the DNA is bound to the support. Examples of such embodiments are provided, e.g., in WO 2013/116375. In certain preferred embodiments, support-bound DNA is ready for a methylation assay immediately after desulfonation and washing on the support. In some embodiments, the desulfonated DNA is eluted from the support prior to assay.

**[0124]** In some embodiments, fragments of the treated DNA are amplified using sets of primer oligonucleotides according to the present invention (e.g., see Table 2) and an amplification enzyme. The amplification of several DNA segments can be carried out simultaneously in one and the same reaction vessel. Typically, the amplification is carried out using a polymerase chain reaction (PCR).

**[0125]** In another embodiment of the method, the methylation status of CpG positions within or near a marker are detected by use of methylation-specific primer oligonucleotides. This technique (MSP) has been described in U.S. Pat. No. 6,265,171 to Herman. The use of methylation status specific primers for the amplification of bisulfite treated DNA allows the differentiation between methylated and unmethylated nucleic acids. MSP primer pairs contain at least one primer that hybridizes to a bisulfite treated CpG dinucleotide. Therefore, the sequence of said primers comprises at least one CpG dinucleotide. MSP primers specific for non-methylated DNA contain a "T" at the position of the C position in the CpG. The fragments obtained by means of the amplification can carry a directly or indirectly detectable label. In some embodiments, the labels are fluorescent labels, radionuclides, or detachable molecule fragments having a typical mass that can be detected in a mass spectrometer. Where said labels are mass labels, some embodiments provide that the labeled amplicons have a single positive or negative net charge, allowing for better detectability in the mass spectrometer. The detection may be carried out and visualized by means of, e.g., matrix assisted laser desorption/ionization mass spectrometry (MALDI) or using electron spray mass spectrometry (ESI).

**[0126]** Methods for isolating DNA suitable for these assay technologies are known in the art. In particular, some embodiments comprise isolation of nucleic acids as described in U.S. patent application Ser. No. 13/470,251 ("Isolation of Nucleic Acids", published as US 2012/0288868), incorporated herein by reference in its entirety.

**[0127]** In some embodiments, the markers described herein find use in QUARTS assays performed on stool samples. In some embodiments, methods for producing DNA samples and, in particular, to methods for producing DNA samples that comprise highly purified, low-abundance nucleic acids in a small volume (e.g., less than 100, less than 60 microliters) and that are substantially and/or effectively free of substances that inhibit assays used to test the DNA samples (e.g., PCR, INVADER, QuARTS assays, etc.) are provided. Such DNA samples find use in diagnostic assays that qualitatively detect the presence of, or quantitatively measure the activity, expression, or amount of, a gene, a gene variant (e.g., an allele), or a gene modification (e.g., methylation) present in a sample taken from a patient. For example, some cancers are correlated with the presence of particular mutant alleles or particular methylation states, and thus detecting and/or quantifying

such mutant alleles or methylation states has predictive value in the diagnosis and treatment of cancer.

**[0128]** Many valuable genetic markers are present in extremely low amounts in samples and many of the events that produce such markers are rare. Consequently, even sensitive detection methods such as PCR require a large amount of DNA to provide enough of a low-abundance target to meet or supersede the detection threshold of the assay. Moreover, the presence of even low amounts of inhibitory substances compromise the accuracy and precision of these assays directed to detecting such low amounts of a target. Accordingly, provided herein are methods providing the requisite management of volume and concentration to produce such DNA samples.

**[0129]** Some biological samples, such as stool samples, contain a wide variety of different compounds that are inhibitory to PCR. Thus, the DNA extraction procedures include methods to remove and/or inactivate PCR inhibitors. As such, in some embodiments, processing and preparing samples and particularly, but not exclusively, to methods, systems, and kits for removing assay inhibitors from samples comprising nucleic acids are described in Example 1.

**[0130]** In some embodiments, the sample comprises blood, serum, plasma, gastric secretions, pancreatic juice, a gastrointestinal biopsy sample, microdissected cells from a gastrointestinal biopsy, gastrointestinal cells sloughed into the gastrointestinal lumen, and/or gastrointestinal cells recovered from stool. In some embodiments, the subject is human. These samples may originate from the upper gastrointestinal tract, the lower gastrointestinal tract, or comprise cells, tissues, and/or secretions from both the upper gastrointestinal tract and the lower gastrointestinal tract. The sample may include cells, secretions, or tissues from the liver, bile ducts, pancreas, stomach, colon, rectum, esophagus, small intestine, appendix, duodenum, polyps, gall bladder, anus, and/or peritoneum. In some embodiments, the sample comprises cellular fluid, ascites, urine, feces, pancreatic fluid, fluid obtained during endoscopy, blood, mucus, or saliva. In some embodiments, the sample is a stool sample.

**[0131]** Such samples can be obtained by any number of means known in the art, such as will be apparent to the skilled person. For instance, urine and fecal samples are easily attainable, while blood, ascites, serum, or pancreatic fluid samples can be obtained parenterally by using a needle and syringe, for instance. Cell free or substantially cell free samples can be obtained by subjecting the sample to various techniques known to those of skill in the art which include, but are not limited to, centrifugation and filtration. Although it is generally preferred that no invasive techniques are used to obtain the sample, it still may be preferable to obtain samples such as tissue homogenates, tissue sections, and biopsy specimens. The technology is not limited in the methods used to prepare the samples and provide a nucleic acid for testing. For example, in some embodiments, a DNA is isolated from a stool sample or from blood or from a plasma sample using direct gene capture, e.g., as detailed in U.S. Pat. Nos. 8,808, 990 and 9,169,511, and in WO 2012/155072, or by a related method.

**[0132]** The analysis of markers can be carried out separately or simultaneously with additional markers within one test sample. For example, several markers can be combined into one test for efficient processing of multiple samples and for potentially providing greater diagnostic and/or prognostic accuracy. In addition, one skilled in the art would recognize

the value of testing multiple samples (for example, at successive time points) from the same subject. Such testing of serial samples can allow the identification of changes in marker methylation states over time. Changes in methylation state, as well as the absence of change in methylation state, can provide useful information about the disease status that includes, but is not limited to, identifying the approximate time from onset of the event, the presence and amount of salvageable tissue, the appropriateness of drug therapies, the effectiveness of various therapies, and identification of the subject's outcome, including risk of future events.

**[0133]** The analysis of biomarkers can be carried out in a variety of physical formats. For example, the use of microtiter plates or automation can be used to facilitate the processing of large numbers of test samples. Alternatively, single sample formats could be developed to facilitate immediate treatment and diagnosis in a timely fashion, for example, in ambulatory transport or emergency room settings.

**[0134]** It is contemplated that embodiments of the technology are provided in the form of a kit. The kits comprise embodiments of the compositions, devices, apparatuses, etc. described herein, and instructions for use of the kit. Such instructions describe appropriate methods for preparing an analyte from a sample, e.g., for collecting a sample and preparing a nucleic acid from the sample. Individual components of the kit are packaged in appropriate containers and packaging (e.g., vials, boxes, blister packs, ampules, jars, bottles, tubes, and the like) and the components are packaged together in an appropriate container (e.g., a box or boxes) for convenient storage, shipping, and/or use by the user of the kit. It is understood that liquid components (e.g., a buffer) may be provided in a lyophilized form to be reconstituted by the user. Kits may include a control or reference for assessing, validating, and/or assuring the performance of the kit. For example, a kit for assaying the amount of a nucleic acid present in a sample may include a control comprising a known concentration of the same or another nucleic acid for comparison and, in some embodiments, a detection reagent (e.g., a primer) specific for the control nucleic acid. The kits are appropriate for use in a clinical setting and, in some embodiments, for use in a user's home. The components of a kit, in some embodiments, provide the functionalities of a system for preparing a nucleic acid solution from a sample. In some embodiments, certain components of the system are provided by the user.

### III. Applications

**[0135]** In some embodiments, diagnostic assays identify the presence of a disease or condition in an individual. In some embodiments, the disease is cancer (e.g., cancer of the gastrointestinal system). In some embodiments, the assays identify inflammatory bowel disease (IBD) or severity of IBD in a patient. In some embodiments, assays identify the presence of a cancer of the gastrointestinal system in a subject previously diagnosed with IBD. For example, aspects of the technology find application in assays for IBD such as those disclosed in WO 2015/153284 A1 and WO 2015/153283 A1, both of which are incorporated herein by reference in their entireties for all purposes.

**[0136]** The present disclosure is not limited to particular markers. In some embodiments, markers whose aberrant methylation is associated with a gastrointestinal neoplasm (e.g., one or more of vimentin, septin 9, NDRG4, BMP3, VAV3, SFMBT2\_897, or TFPI2a) are utilized. In some

embodiments, an assay further comprises detection of mutated KRAS genes (See e.g., Example 1). In some embodiments, assays further comprise detection of hemoglobin in stool samples (See e.g., Example 1).

**[0137]** In some embodiments, the technology relates to a method for treating a patient (e.g., a patient with gastrointestinal cancer, with early stage gastrointestinal cancer, or who may develop gastrointestinal cancer), the method comprising determining the methylation state of one or more markers as provided herein and administering a treatment to the patient based on the results of determining the methylation state. The treatment may be administration of a pharmaceutical compound, a vaccine, performing a surgery, imaging the patient, performing another test. Preferably, said use is in a method of clinical screening, a method of prognosis assessment, a method of monitoring the results of therapy, a method to identify patients most likely to respond to a particular therapeutic treatment, a method of imaging a patient or subject, and a method for drug screening and development.

**[0138]** In some embodiments of the technology, a method for diagnosing a gastrointestinal cancer in a subject is provided. The terms “diagnosing” and “diagnosis” as used herein refer to methods by which the skilled artisan can estimate and even determine whether or not a subject is suffering from a given disease or condition or may develop a given disease or condition in the future. The skilled artisan often makes a diagnosis on the basis of one or more diagnostic indicators, such as for example a biomarker (e.g., those described herein), the methylation state of which is indicative of the presence, severity, or absence of the condition. Along with diagnosis, clinical cancer prognosis relates to determining the aggressiveness of the cancer and the likelihood of tumor recurrence to plan the most effective therapy. If a more accurate prognosis can be made or even a potential risk for developing the cancer can be assessed, appropriate therapy, and in some instances less severe therapy for the patient can be chosen. Assessment (e.g., determining methylation state) of cancer biomarkers is useful to separate subjects with good prognosis and/or low risk of developing cancer who will need no therapy or limited therapy from those more likely to develop cancer or suffer a recurrence of cancer who might benefit from more intensive treatments.

**[0139]** As such, “making a diagnosis” or “diagnosing”, as used herein, is further inclusive of determining a risk of developing cancer or determining a prognosis, which can provide for predicting a clinical outcome (with or without medical treatment), selecting an appropriate treatment (or whether treatment would be effective), or monitoring a current treatment and potentially changing the treatment, based on the measure of the diagnostic biomarkers (e.g., those described herein) disclosed herein. Further, in some embodiments of the presently disclosed subject matter, multiple determinations of the biomarkers over time can be made to facilitate diagnosis and/or prognosis. A temporal change in the biomarker can be used to predict a clinical outcome, monitor the progression of gastrointestinal cancer, and/or monitor the efficacy of appropriate therapies directed against the cancer. In such an embodiment for example, one might expect to see a change in the methylation state of one or more biomarkers disclosed herein (and potentially one or more additional biomarker(s), if monitored) in a biological sample over time during the course of an effective therapy.

**[0140]** The presently disclosed subject matter further provides in some embodiments a method for determining

whether to initiate or continue prophylaxis or treatment of a cancer in a subject. In some embodiments, the method comprises providing a series of biological samples over a time period from the subject; analyzing the series of biological samples to determine a methylation state of at least one biomarker disclosed herein in each of the biological samples; and comparing any measurable change in the methylation states of one or more of the biomarkers in each of the biological samples. Any changes in the methylation states of biomarkers over the time period can be used to predict risk of developing cancer, predict clinical outcome, determine whether to initiate or continue the prophylaxis or therapy of the cancer, and whether a current therapy is effectively treating the cancer. For example, a first time point can be selected prior to initiation of a treatment and a second time point can be selected at some time after initiation of the treatment. Methylation states can be measured in each of the samples taken from different time points and qualitative and/or quantitative differences noted. A change in the methylation states of the biomarker levels from the different samples can be correlated with gastrointestinal cancer risk, prognosis, determining treatment efficacy, and/or progression of the cancer in the subject.

**[0141]** In preferred embodiments, the methods and compositions of the invention are for treatment or diagnosis of disease at an early stage, for example, before symptoms of the disease appear. In some embodiments, the methods and compositions of the invention are for treatment or diagnosis of disease at a clinical stage.

**[0142]** As noted, in some embodiments, multiple determinations of one or more diagnostic or prognostic biomarkers can be made, and a temporal change in the marker can be used to determine a diagnosis or prognosis. For example, a diagnostic marker can be determined at an initial time, and again at a second time. In such embodiments, an increase in the marker from the initial time to the second time can be diagnostic of a particular type or severity of cancer, or a given prognosis. Likewise, a decrease in the marker from the initial time to the second time can be indicative of a particular type or severity of cancer, or a given prognosis. Furthermore, the degree of change of one or more markers can be related to the severity of the cancer and future adverse events. The skilled artisan will understand that, while in certain embodiments comparative measurements can be made of the same biomarker at multiple time points, one can also measure a given biomarker at one time point, and a second biomarker at a second time point, and a comparison of these markers can provide diagnostic information.

**[0143]** As used herein, the phrase “determining the prognosis” refers to methods by which the skilled artisan can predict the course or outcome of a condition in a subject. The term “prognosis” does not refer to the ability to predict the course or outcome of a condition with 100% accuracy, or even that a given course or outcome is predictably more or less likely to occur based on the methylation state of a biomarker. Instead, the skilled artisan will understand that the term “prognosis” refers to an increased probability that a certain course or outcome will occur; that is, that a course or outcome is more likely to occur in a subject exhibiting a given condition, when compared to those individuals not exhibiting the condition. For example, in individuals not exhibiting the condition (e.g., having a normal methylation state of one or more target genes), the chance of a given outcome (e.g., suffering from a gastrointestinal cancer) may be very low. In some embodiments, a statistical analysis associates a prognostic

indicator with a predisposition to an adverse outcome. For example, in some embodiments, a methylation state different from that in a normal control sample obtained from a patient who does not have a cancer can signal that a subject is more likely to suffer from a cancer than subjects with a level that is more similar to the methylation state in the control sample, as determined by a level of statistical significance. Additionally, a change in methylation state from a baseline (e.g., "normal") level can be reflective of subject prognosis, and the degree of change in methylation state can be related to the severity of adverse events. Statistical significance is often determined by comparing two or more populations and determining a confidence interval and/or a p value. See, e.g., Dowdy and Wearden, *Statistics for Research*, John Wiley & Sons, New York, 1983, incorporated herein by reference in its entirety. Exemplary confidence intervals of the present subject matter are 90%, 95%, 97.5%, 98%, 99%, 99.5%, 99.9% and 99.99%, while exemplary p values are 0.1, 0.05, 0.025, 0.02, 0.01, 0.005, 0.001, and 0.0001.

**[0144]** In other embodiments, a threshold degree of change in the methylation state of a prognostic or diagnostic biomarker disclosed herein can be established, and the degree of change in the methylation state of the biomarker in a biological sample is simply compared to the threshold degree of change in the methylation state. A preferred threshold change in the methylation state for biomarkers provided herein is about 5%, about 10%, about 15%, about 20%, about 25%, about 30%, about 50%, about 75%, about 100%, and about 150%. In yet other embodiments, a "nomogram" can be established, by which a methylation state of a prognostic or diagnostic indicator (biomarker or combination of biomarkers) is directly related to an associated disposition towards a given outcome. The skilled artisan is acquainted with the use of such nomograms to relate two numeric values with the understanding that the uncertainty in this measurement is the same as the uncertainty in the marker concentration because individual sample measurements are referenced, not population averages.

**[0145]** In some embodiments, a control sample is analyzed concurrently with the biological sample, such that the results obtained from the biological sample can be compared to the results obtained from the control sample. Additionally, it is contemplated that standard curves can be provided, with which assay results for the biological sample may be compared. Such standard curves present methylation states of a biomarker as a function of assay units, e.g., fluorescent signal intensity, if a fluorescent label is used. Using samples taken from multiple donors, standard curves can be provided for control methylation states of the one or more biomarkers in normal tissue, as well as for "at-risk" levels of the one or more biomarkers in tissue taken from donors with metaplasia or from donors with a gastrointestinal cancer. In certain embodiments of the method, a subject is identified as having metaplasia upon identifying an aberrant methylation state of one or more markers provided herein in a biological sample obtained from the subject. In other embodiments of the method, the detection of an aberrant methylation state of one or more of such biomarkers in a biological sample obtained from the subject results in the subject being identified as having cancer.

**[0146]** In some embodiments, the subject is diagnosed as having a gastrointestinal cancer if, when compared to a control methylation state, there is a measurable difference in the methylation state of at least one biomarker in the sample.

Conversely, when no change in methylation state is identified in the biological sample, the subject can be identified as not having gastrointestinal cancer, not being at risk for the cancer, or as having a low risk of the cancer. In this regard, subjects having the cancer or risk thereof can be differentiated from subjects having low to substantially no cancer or risk thereof. Those subjects having a risk of developing a gastrointestinal cancer can be placed on a more intensive and/or regular screening schedule, including endoscopic surveillance. On the other hand, those subjects having low to substantially no risk may avoid being subjected to an endoscopy, until such time as a future screening, for example, a screening conducted in accordance with the present technology, indicates that a risk of gastrointestinal cancer has appeared in those subjects.

**[0147]** As mentioned above, depending on the embodiment of the method of the present technology, detecting a change in methylation state of the one or more biomarkers can be a qualitative determination or it can be a quantitative determination. As such, the step of diagnosing a subject as having, or at risk of developing, a gastrointestinal cancer indicates that certain threshold measurements are made, e.g., the methylation state of the one or more biomarkers in the biological sample varies from a predetermined control methylation state. In some embodiments of the method, the control methylation state is any detectable methylation state of the biomarker. In other embodiments of the method where a control sample is tested concurrently with the biological sample, the predetermined methylation state is the methylation state in the control sample. In other embodiments of the method, the predetermined methylation state is based upon and/or identified by a standard curve. In other embodiments of the method, the predetermined methylation state is a specifically state or range of state. As such, the predetermined methylation state can be chosen, within acceptable limits that will be apparent to those skilled in the art, based in part on the embodiment of the method being practiced and the desired specificity, etc.

**[0148]** Further with respect to diagnostic methods, a preferred subject is a vertebrate subject. A preferred vertebrate is warm-blooded; a preferred warm-blooded vertebrate is a mammal. A preferred mammal is most preferably a human. As used herein, the term "subject" includes both human and animal subjects. Thus, veterinary therapeutic uses are provided herein. As such, the present technology provides for the diagnosis of mammals such as humans, as well as those mammals of importance due to being endangered, such as Siberian tigers; of economic importance, such as animals raised on farms for consumption by humans; and/or animals of social importance to humans, such as animals kept as pets or in zoos. Examples of such animals include but are not limited to: carnivores such as cats and dogs; swine, including pigs, hogs, and wild boars; ruminants and/or ungulates such as cattle, oxen, sheep, giraffes, deer, goats, bison, and camels; pinnipeds; and horses. Thus, also provided is the diagnosis and treatment of livestock, including, but not limited to, domesticated swine, ruminants, ungulates, horses (including race horses), and the like. The presently-disclosed subject matter further includes a system for diagnosing a gastrointestinal cancer in a subject. The system can be provided, for example, as a commercial kit that can be used to screen for a risk of gastrointestinal cancer or diagnose a gastrointestinal cancer in a subject from whom a biological sample has been collected. An exemplary system provided in accordance with

the present technology includes assessing the methylation state of a marker described herein.

**[0149]** Over recent years, it has become apparent that circulating epithelial cells, representing metastatic tumor cells, can be detected in the blood of many patients with cancer. Molecular profiling of rare cells is important in biological and clinical studies. Applications range from characterization of circulating epithelial cells (CEpCs) in the peripheral blood of cancer patients for disease prognosis and personalized treatment (See e.g., Cristofanilli M, et al. (2004) *N Engl J Med* 351:781-791; Hayes D F, et al. (2006) *Clin Cancer Res* 12:4218-4224; Budd G T, et al. (2006) *Clin Cancer Res* 12:6403-6409; Moreno J G, et al. (2005) *Urology* 65:713-718; Pantel et al., (2008) *Nat Rev* 8:329-340; and Cohen S J, et al. (2008) *J Clin Oncol* 26:3213-3221).

**[0150]** Experiments conducted during the course of development of embodiments of the present disclosure identified the unexpected result that the presence of methylated ZDHHC1 in blood or plasma is correlated with the presence of epithelial cells in blood in patients with metastatic cancer. Accordingly, embodiments of the present disclosure provide compositions and methods for detecting the presence of metastatic cancer in a subject by identifying the presence of methylated ZDHHC1 in plasma or whole blood. The presence of methylated ZDHHC1 is identified using any suitable method (e.g., those described herein).

## EXPERIMENTAL EXAMPLES

### Example 1

#### Methods for DNA Isolation and QUARTS Assay

**[0151]** The following provides exemplary method for DNA isolation prior to analysis, and an exemplary QUARTS assay, such as may be used in accordance with embodiments of the technology. Application of QuARTS technology to DNA from stool and various tissue samples is described in this example, but the technology is readily applied to other nucleic acid samples, as shown in other examples.

Collection of Target DNA from Stool Samples.

**[0152]** Whole stools are collected in plastic buckets. A preservative buffer, e.g., 150 mM EDTA, 500 mM Tris-Cl and 10 mM NaCl, (pH 9.0) is added to the stool, e.g., at about 4 ml per gram of stool, and buffered stools may be used directly or archived at  $-80^{\circ}\text{C}$ .

**[0153]** Exemplary procedure for isolation of target nucleic acids from stool samples:

**[0154]** 1. A stool sample is homogenized, e.g., with a buffer, to form a stool homogenate. The homogenate treated to partition residual solids from the fluid, e.g., by centrifugation or filtration, to produce a "stool supernatant."

**[0155]** 2. Stool supernatant is treated to remove assay inhibitors (e.g., with polyvinylpyrrolidone, as described in U.S. Pat. No. 8,993,341, which is incorporated herein by reference in its entirety), producing "clarified supernatant".

**[0156]** 3. Ten milliliters of clarified supernatant (representing an equivalent of approximately 4 grams of stool) is mixed with guanidine thiocyanate (GTC) to a final concentration of 2.4 M;

**[0157]** 4. The mixture is then heated in a  $90^{\circ}\text{C}$ . water bath for 10 minutes to denature the DNA (and proteins) present in the stool.

**[0158]** 5. Paramagnetic particles containing covalently attached (coupled) oligonucleotides complementary to the target sequence(s) of interest ("target-specific capture probes") are added to the sample. The sample is then incubated (e.g., at ambient temperature, about  $22-25^{\circ}\text{C}$ .) for one hour to enable hybridization of the target DNA to the capture probes on the magnetic particles.

**[0159]** 6. The mixture of clarified supernatant, GTC, and particles is exposed to a magnetic field to separate the particles (now containing target DNA hybridized to the capture probes) from the stool supernatant/GTC mixture, which is transferred to a new tube. See, e.g., U.S. patent application Ser. No. 13/089,116, which is incorporated herein by reference.

**[0160]** The denaturation/hybridization/separation cycle (steps 4-6) can be repeated, e.g., least four or more times to serially extract different target DNAs from the same stool supernatant sample.

#### FFPE Tissue DNA

**[0161]** DNA from formalin-fixed, paraffin-embedded (FFPE) tissue is isolated using the QIAamp DNA FFPE Tissue Kit (Qiagen Sciences, Germantown, Md.).

#### DNA Isolation from Cells and Plasma

**[0162]** For cell lines, genomic DNA may be isolated from cell conditioned media using, for example, the "Maxwell® RSC ccfDNA Plasma Kit (Promega Corp., Madison, Wis.). Following the kit protocol, 1 mL of cell conditioned media (CCM) is used in place of plasma, and processed according to the kit procedure.

**[0163]** An exemplary procedure for isolating DNA from a 4 mL sample of plasma is as follows:

**[0164]** To a 4 mL sample of plasma, 300  $\mu\text{L}$  of Proteinase K (20 mg/mL) is added and mixed.

**[0165]** Add 3  $\mu\text{L}$  of 1 pg/ $\mu\text{L}$  of Fish DNA to the plasma-proteinase K mixture.

**[0166]** Add 2 mL of plasma lysis buffer to plasma.

**[0167]** Plasma lysis buffer is:

**[0168]** 4.3M guanidine thiocyanate

**[0169]** 10% IGEPAL CA-630 (Octylphenoxy poly (ethyleneoxy)ethanol, branched)

**[0170]** (5.3g of IGEPAL CA-630 combined with 45 mL of 4.8 M guanidine thiocyanate)

**[0171]** Incubate mixtures at  $55^{\circ}\text{C}$ . for 1 hour with shaking at 500 rpm.

**[0172]** Add 3 mL of plasma lysis buffer and mix.

**[0173]** Add 200  $\mu\text{L}$  magnetic silica binding beads [16  $\mu\text{g}$  of beads/ $\mu\text{L}$ ] and mix again.

**[0174]** Add 2 mL of 100% isopropanol and mix.

**[0175]** Incubate at  $30^{\circ}\text{C}$ . for 30 minutes with shaking at 500 rpm.

**[0176]** Place tube(s) on magnet and let the beads collect. Aspirate and discard the supernatant.

**[0177]** Add 750  $\mu\text{L}$  GuHCl-EtOH to vessel containing the binding beads and mix.

**[0178]** GuHCl-EtOH wash buffer is:

**[0179]** 3M GuHCl

**[0180]** 57% EtOH.

**[0181]** Shake at 400 rpm for 1 minute.

**[0182]** Transfer samples to a deep well plate or 2 mL microfuge tubes.

**[0183]** Place tubes on magnet and let the beads collect for 10 minutes. Aspirate and discard the supernatant.

- [0184] Add 1000  $\mu$ L wash buffer (10 mM Tris HCl, 80% EtOH) to the beads, and incubate at 30° C. for 3 minutes with shaking.
- [0185] Place tubes on magnet and let the beads collect. Aspirate and discard the supernatant.
- [0186] Add 500  $\mu$ L wash buffer to the beads and incubate at 30° C. for 3 minutes with shaking.
- [0187] Place tubes on magnet and let the beads collect. Aspirate and discard the supernatant.
- [0188] Add 250  $\mu$ L wash buffer and incubate at 30° C. for 3 minutes with shaking.
- [0189] Place tubes on magnet and let the beads collect. Aspirate and discard the remaining buffer.
- [0190] Add 250  $\mu$ L wash buffer and incubate at 30° C. for 3 minutes with shaking.
- [0191] Place tubes on magnet and let the beads collect. Aspirate and discard the remaining buffer.
- [0192] Dry the beads at 70° C. for 15 minutes, with shaking.
- [0193] Add 125  $\mu$ L elution buffer (10 mM Tris HCl, pH 8.0, 0.1 mM EDTA) to the beads and incubate at 65° C. for 25 minutes with shaking.
- [0194] Place tubes on magnet and let the beads collect for 10 minutes.
- [0195] Aspirate and transfer the supernatant containing the DNA to a new vessel or tube.

#### QuARTS Assay

[0196] The QuARTS technology combines a polymerase-based target DNA amplification process with an invasive cleavage-based signal amplification process. The technology is described, e.g., in U.S. Pat. No. 8,361,720, U.S. Pat. No. 8,715,937; and U.S. patent application Ser. Nos. 12/946,745; and 61/705,603, each of which is incorporated herein by reference. Fluorescence signal generated by the QuARTS reaction is monitored in a fashion similar to real-time PCR and permits quantitation of the amount of a target nucleic acid in a sample.

[0197] An exemplary QuARTS reaction typically comprises approximately 400-600 nmol/l (e.g., 500 nmol/l) of each primer and detection probe, approximately 100 nmol/l of the invasive oligonucleotide, approximately 600-700 nmol/l of each FRET cassette (FAM, e.g., as supplied commercially by Hologic, Inc.; HEX, e.g., as supplied commercially by BioSearch Technologies, IDT; and Quasar 670, e.g., as supplied commercially by BioSearch Technologies), 6.675 ng/ $\mu$ l FEN-1 endonuclease (e.g., Cleavase® 2.0, Hologic, Inc.), 1 unit Taq DNA polymerase in a 30  $\mu$ l reaction volume (e.g., GoTaq® DNA polymerase, Promega Corp., Madison, Wis.), 10 mmol/l 3-(n-morpholino) propanesulfonic acid (MOPS), 7.5 mmol/l MgCl<sub>2</sub>, and 250  $\mu$ mol/l of each dNTP. Exemplary QuARTS cycling conditions consist of an initial incubation at 95° C. for 3 minutes, followed by 10 cycles of 95° C. for 20 seconds, 67° C. for 30 seconds, and 70° C. for 30 seconds. After completion of the 10 cycles, an additional 37 cycles at 95° C. for 20 seconds, 53° C. for 1 minute, 70° C. for 30 seconds, and 40° C. for 30 seconds are typically performed. In some applications, analysis of the quantification cycle (C<sub>g</sub>) provides a measure of the initial number of target DNA strands (e.g., copy number) in the sample.

[0198] For stool DNA testing, capture probes are generally used as described above to capture target nucleic acid fragments from clarified supernatants, as discussed above. Examples of capture probes are shown below, and typically

comprise a 5'-six carbon amino modified linkage (Integrated DNA Technology, Coralville, Iowa):

for NDRG4: (SEQ ID NO: 1)  
/5AmMC6/  
TCCCTCGCGCGTGGCTTCCGCCTTCTGCGCGGCTGGGGTGCCCGTGG-3'

for BMP3: (SEQ ID NO: 2)  
/5AmMC6/GCGGGACACTCCGAAGGCGCAAGGAG-3'

for KRAS: (SEQ ID NO: 3)  
/5AmMC6/  
GGCCTGCTGAAAATGACTGAAATATAAACTTGTGGTAGTTGGAGC-3'  
and (SEQ ID NO: 4)  
/5AmMC6/  
CTCTATTGTTGGATCATATTCGTCCACAAAATGATTCTGAATTAGC-3'

[0199] Captured DNA for methylation testing is treated with bisulfite using, e.g., the EZ-96 DNA Methylation Kit (Zymo Research, Irvine, Calif.) or using ammonium hydrogen sulfite as described in WO 2013/116375, incorporated herein by reference. The converted sample is typically eluted in 50 microliters of 10 mM Tris, 0.1 mM EDTA pH 8.0 with 20 nanograms per microliter tRNA (Sigma); 10 microliters of bisulfite-treated DNA are assayed with the QuARTS method in 30-microliter reaction volumes on a 96-well PCR plate. PCR plates are cycled in a LightCycler 480 (Roche).

[0200] QuARTS assays may be directed to individual markers or multiplexed combinations of markers, and typically additionally comprise oligonucleotides for detection of a reference nucleic acid, e.g.,  $\beta$ -actin, or the markers discussed in embodiments of the invention, below.

In this embodiment, for each target below, the primers and probe (Integrated DNA Technology, Coralville, Iowa) are as follows:

for NDRG4: (SEQ ID NO: 5)  
Primer 5'-CGG TTT TCG TTC GTT TTT TCG-3',

(SEQ ID NO: 6)  
Primer 5'-GTA ACT TCC GCC TTC TAC GC-3',

(SEQ ID NO: 7)  
Probe 5'-CGC CGA GGG TTC GTT TAT CG/3'C6/

for BMP3: (SEQ ID NO: 8)  
Primer 5'-GTT TAA TTT TCG GTT TCG TCG TC-3'

(SEQ ID NO: 9)  
Primer 5'-CTC CCG ACG TCG CTA CG-3'

(SEQ ID NO: 10)  
Probe 5'-CGC CGA GGC GGT TTT TTG CG/3'C6/

For bisulfite-treated  $\beta$ -actin: (SEQ ID NO: 52)  
Primer 5'-TTT GTT TTT TTG ATT AGG TGT TTA AGA-3'

(SEQ ID NO: 59)  
Primer 5'-CAC CAA CCT CAT AAC CTT ATC-3'

(SEQ ID NO: 60)  
Probe 5'-CCA CGG ACG ATA GTG TTG TGG/3'C6/

[0201] Each assay, e.g., in an assay plate, includes bisulfite-treated DNA samples, standard curve samples, positive and negative controls. Standard curves are may be made using target strands cut from engineered plasmids, e.g., at 300 to 1000 strands. Bisulfite-treated CpGenome universal methylated DNA (Millipore, Billerica, Mass.) and human genomic DNA (Merck, Germany) are used as positive and negative controls. DNA strand number is determined by comparing the  $C_p$  of the target gene to the standard curve for the relevant assay. Percent methylation for each marker is determined by dividing the strand number of the methylated gene by the control DNA (e.g.,  $\beta$ -actin, or the candidate control markers provided herein) strand number and multiplying by 100.

#### KRAS Mutations

[0202] QuARTS assays are used to evaluate seven mutations at codons 12/13 of the KRAS gene. Each mutation assay is designed as a singleplex assay. KRAS mutation-specific forward primers and probes are:

for G12S mutation:

Primer 5'-CTT GTG GTA GTT GGA GCA A-3' (SEQ ID NO: 11)

Probe 5'-GCG CGT CCA GTG GCG TAG GC/3/C6/; (SEQ ID NO: 12)

for G12C mutation

Primer 5'-AAA CTT GTG GTA GTT GGA CCT T-3' (SEQ ID NO: 13)

Probe 5'-GCG CGT CCT GTG GCG TAG GC/3/C6/; (SEQ ID NO: 14)

for G12R mutation

Primer 5'-TAT AAA CTT GTG GTA GTT GGA CCT C-3' (SEQ ID NO: 15)

Probe 5'-GCG CGT CCC GTG GCG TAG GC/3/C6/; (SEQ ID NO: 16)

for G12D mutation

Primer 5'-ACT TGT GGT AGT TGG AGC TCA-3' (SEQ ID NO: 17)

Probe 5'-GCG CGT CCA TGG CGT AGG CA/3/C6/; (SEQ ID NO: 18)

for G12V mutation

Primer 5'-ACT TGT GGT AGT TGG AGC TCT-3' (SEQ ID NO: 19)

Probe 5'-GCG CGT CCT TGG CGT AGG CA/3/C6/; (SEQ ID NO: 20)

for G12A mutation

Primer 5'-AAC TTG TGG TAG TTG GAG ATG C-3' (SEQ ID NO: 21)

Probe 5'-GCG CGT CCC TGG CGT AGG CA/3/C6/; (SEQ ID NO: 22)

for G13D mutation

Primer 5'-GGT AGT TGG AGC TGG TCA-3' (SEQ ID NO: 23)

-continued

Probe 5'-GCG CGT CCA CGT AGG CAA GA/3/C6/ (SEQ ID NO: 24)

For all KRAS mutants, the reverse primer used is  
5'-CTA TTG TTG GAT CAT ATT CGT C-3' (SEQ ID NO: 25)

[0203] QuARTS cycling conditions and reagent concentrations for KRAS are the same as those in the methylation assays. Each plate contains standards made of engineered plasmids, positive and negative controls, and water blanks, and is run in a LightCycler 480 (Roche) or ABI 7500 (Thermo Scientific). DNA strand number is determined by comparing the  $C_p$  or  $C_T$  of the target gene to the standard curve for that assay. The concentration of each mutation marker in 50 microliters of KRAS is calculated based on the 500-fold dilution factor and an amplification efficiency of 1.95. This value is divided by the  $\beta$ -actin concentration or the ZDHH in the methylation assay and then multiplied by 100 to determine the percent mutation.

[0204] In the assays discussed below, "BTACT" refers to characterization of  $\beta$ -actin in the methylation assay and "ACT" or "ACTB" refers to characterization of  $\beta$ -actin in the mutation assay.

#### Example 2

##### Identification and Testing of Candidate Control Genes

[0205] As discussed above, in certain embodiments, control genes of the technology are selected according to methylation state. In a first step, genes that are highly methylated in both normal and cancer epithelial tissue cells are selected as candidate control genes. As a second step, the selected candidate genes are screened to identify genes wherein the methylated form of the gene is minimally present in blood and blood fractions. In preferred embodiments, candidate genes may be further analyzed to select genes having a GC-content and CpG methylation content similar to one or more marker gene(s) to be analyzed, such that bisulfite reactivity and PCR amplification behaviors are similar to the marker gene(s) to be analyzed.

[0206] ZDHH1, ZFAND3, ZMYM4, ODZ2, and TRIO were identified as methylated genes possibly suitable for use as controls.

These candidate markers have the following loci (referenced to GRCh37/hg19 assembly):

[0207] ZDHH1 footprint: Chr 16, 67428559-67428628

[0208] ZMYM4 footprint: Chr 1, 35877002-35877078

[0209] ZFAND3 footprint: Chr 6, 37841985-37842061

[0210] ODZ2 footprint: Chr 5, 167285650-167285775

[0211] TRIO footprint: Chr 5, 14461291-14461417

[0212] ZDHH1, ZFAND3, and ZMYM4 genes were selected for further analysis and were assayed using QuARTS technology to compare methylation of the genes in the normal and cancer samples, and to assess presence of the markers in blood (e.g., in serum). The oligonucleotides used in the assays are shown schematically below. The term "wild type" is used to refer to the sequence of the genes in the absence of bisulfite conversion, which is not affected by methylation state.

ZDHH1 - zinc finger, DHHC-type containing 1

Untreated Target Sequence:

5'-GGGGCCGGGGCCGACAGCCACGCTGGCGCGGCGAGGCGGTGCGCCCGCGTTTTTCGTGAGCCCGAGCAG-3' (SEQ ID NO: 26)



-continued

Bisulfite-treated Target Sequence:

5'-GGGGUCGGGGUCGAUAGUUUACGUTGGCGCGGUAGGCGCGTGCGUUCGUCGTTTTTCGTGAGUUCGAGUAG-3'  
(SEQ ID NO: 33)

Bisulfite-treated, replicated Target Sequence:

5'-GGGGTCGGGGTCGATAGTTTACGTTGGCGCGGTAGGCGCGTGCCTCGTCGTTTTTCGTGAGTTCGAGTAG-3'  
(SEQ ID NO: 27)

QuARTS Assay Design 1: (SEQ ID NO: 28)

5' Arm-3-GTTGGCGCGTA-3'  
 ||||| (SEQ ID NO: 27)  
 GGGGTCGGGGTCGATAGTTTACGTTGGCGCGGTAGGCGCGTGCCTCGTCGTTTTTCGTGAGTTCGAGTAG-3'  
 ||||| .....  
 5'-GTCGGGGTCGATAGTTTACG>> <<AGCAGCAAAAGCACTCAAGC-5'  
 (SEQ ID NO: 29) (SEQ ID NO: 30)

QuARTS Assay Design 2 (v3):

(SEQ ID NO: 31)  
 GCACGCAAGCAG-Arm3-5'  
 (SEQ ID NO: 27) .....  
 GGGGTCGGGGTCGATAGTTTACGTTGGCGCGGTAGGCGCGTGCCTCGTCGTTTTTCGTGAGTTCGAGTAG  
 ||||| .....  
 GTCGGGGTCGATAGTTTACG>> <<GCAAAAGCACTCAAGCTCA  
 (SEQ ID NO: 29) (SEQ ID NO: 32)

QuARTS Assay oligonucleotides (all shown 5' to 3'):

ZDHHC1 FP	GTCGGGGTCGATAGTTTACG	SEQ ID NO: 29
ZDHHC1 RP	CGAACTCACGAAAACGACGA	SEQ ID NO: 30
ZDHHC1 Probe A3	GACGCGGAG GTTGGCGCGTA/3C6/	SEQ ID NO: 34
ZDHHC1 RP_v3	ACTCGAACTCACGAAAACG	SEQ ID NO: 32
ZDHHC1 ProbeA3_v3	GACGCGGAG-GACGAACGCACG/3C6/	SEQ ID NO: 35
ZDHHC1 CP Prb	/5amm6/CTCGGGCTCACGAAAACGGCGGGCGCAC	SEQ ID NO: 36

ZFAND3 - zinc finger, AN1-type domain 3

Untreated Target Sequence:

5'-TCTCTGTACTAATAATTTTCCCTTTTGGCCGACGTGGTGGCTCACGCCTGTAATCCAGCACTTTGGGAGGCCAAAAG-3'  
(SEQ ID NO: 37)

Bisulfite-treated Target Sequence:

5'-TTTTTGTGTATTAATTTTCTTTTGGTCCGACGTGGTGGTTACGTTTGTAAATTTAGTATTTTGGGAGGTAAAG-3'  
(SEQ ID NO: 38)

QuARTS Assay Design:

(SEQ ID NO: 39)  
 5'Arm-3-ACGTGGTGGTTT -3'  
 ||||| (SEQ ID NO: 38)  
 TTTTTGTGTATTAATTTTCTTTTGGTCCGACGTGGTGGTTACGTTTGTAAATTTAGTATTTTGGGAGGTAAAG  
 ||||| .....  
 5'-TGTGTATTAATTTTCTTTTGGTCCGGA>> <<TGCAAAACATTAATAAATCATAAAACCCTCC-5'  
 (SEQ ID NO: 40) (SEQ ID NO: 41)

QuARTS Assay oligonucleotides (all shown 5' to 3'):

ZFAND3 FP	TGTGTATTAATTTTCTTTTGGTCCGGA	SEQ ID NO: 40
ZFAND3 RP	CCTCCAAAATACTAAAATTACAAACGT	SEQ ID NO: 41



**[0214]** It can be seen from these data that all three candidate markers, like BTACT, show strong positive signal in cancer cell lines HT29 and HT116. However, both ZFAND3 and ZMYM4v2, like BTACT, show significant signal in blood samples, such as can produce undesirable background in samples having an amount of blood present, e.g., tissue or stool samples.

**[0215]** This example shows that ZDHHC1 has lower background signal in blood and plasma, and that it is readily detected in epithelial cell lines. ZDHHC1 was selected for further analysis.

**Example 3**

Comparing  $\beta$ -Actin and ZDHHC1 for Normalizing Cancer Marker Assays

**[0216]** The ZDHHC1 marker was tested in parallel with BTACT, to compare these DNAs as controls for determining % methylation of the NDRG4 and BMP3 marker genes. DNA isolated from formalin-fixed, paraffin-embedded tissue samples was characterized, with assay signals normalized to  $\beta$ -actin or ZDHHC1. The results are shown in Table 3, below. These data show that % methylation of the NDRG4 and BMP3 markers relative to

**[0217]** ZDHHC1 is comparable to % methylation of the same markers relative to  $\beta$ -actin, showing that ZDHHC1 may be used in place of  $\beta$ -actin for normalizing.

TABLE 3

SampleID	Strands normalized to ZDHHC1			% Methylation relative to ZDHHC1		Strands normalized to BTACT			% Methylation relative to BTACT	
	NDRG4	BMP3	ZDHHC1	% NDRG4	% BMP3	NDRG4	BMP3	BTACT	% NDRG4	% BMP3
683 (1:5)	31	0	123	25.5	0.0	99	0	356	27.8	0.0
538 (1:5)	625	504	563	111.0	89.4	2413	1559	3739	64.5	41.7
536 (1:5)	1126	0	1105	101.9	0.0	3737	0	3421	109.2	0.0
279 (1:5)	365	518	899	40.6	57.6	3935	4671	11449	34.4	40.8
544 (1:5)	4739	1159	3684	128.6	31.5	44858	17705	41324	108.6	42.8
602 (1:5)	238	22	5533	4.3	0.4	3784	163	67690	5.6	0.2
654 (1:5)	43	4	1067	4.0	0.4	965	25	20833	4.6	0.1
686 (1:5)	198	168	985	20.1	17.1	1077	1140	1957	55.0	58.3
160 (1:5)	1347	784	2095	64.3	37.4	45346	36657	85629	53.0	42.8
309 (1:5)	0	3	7039	0.0	0.0	0	8	65247	0.0	0.0
602 (1:5)	130	19	3133	4.2	0.6	3784	163	67690	5.6	0.2
131	66	41	135	49.2	30.5	169	92	336	50.3	27.4
669	167	201	592	28.2	34.0	271	235	744	36.4	31.6
681	932	815	567	164.4	143.7	822	745	464	177.2	160.6
673	0	0	171	0.0	0.0	0	0	145	0.0	0.0

**[0218]** As shown in Table 3, comparison of the % methylation values determined using ZDHHC1 and using BTACT shows that these controls are equivalent in performance on these tissue samples, and that ZDHHC1 may be used in place of BTACT in measuring methylation of the cancer marker genes.

**Example 4**

ZDHHC1 and  $\beta$ -Actin DNA in Normal and Cancer Tissue Samples

**[0219]** This example describes a comparison of the number of ZDHHC1 and  $\beta$ -actin strands in an extended sampling of different cancerous and normal tissue samples. DNA from

normal and abnormal tissue types, including bile duct, colon, esophageal, head, lung, pancreas, small bowel, and stomach, were tested.

**[0220]** DNA isolated from formalin-fixed, paraffin-embedded tissue samples was characterized, with median assay signals for  $\beta$ -actin (ACTB) and ZDHHC1 shown in Table 4, below.

TABLE 4

Tissue/disease	Median (ZDHHC1 strands)	Median (ACTB strands (WT))
Bile duct/ACA	2500.5	7470
Bile duct/normal	2516.5	12300
Colon/ACA	1229.5	32883.5
Colon/adenoma-ge-1 cm	865	20409.5
Colon/HGD	1423	15210
Colon/normal	355.5	7666
Colon/SSP	1255.5	11268
Esophagus/cancer	506	
Esophagus/normal	648	
Esophagus/adenocarcinoma	735	4760
Esophagus/SCC	1258	20950
Head/oropharyng.	279	23158.5
Lung/large airway	201	4330
Pancreas/ACA	1345	
Pancreas/normal	1397.5	
Small bowel/ACA	609.5	17767
Small bowel/adenoma	543	11936.5

TABLE 4-continued

Tissue/disease	Median (ZDHHC1 strands)	Median (ACTB strands (WT))
Stomach/ACA	642	14826
Stomach/adenoma	465	20164
Stomach/metaplasia	1238	10695
Stomach/normal	220.5	10555.5

**[0221]** These data confirm that the methylated ZDHHC1 control is detected in all tissue types tested, and in normal and

non-normal (e.g., adenoma, carcinoma, metaplasia) tissue types. Results show equal ZDHHC1 methylation between cancer and normal tissues.

Example 5

Effect of ZDHHC1 for Normalizing Cancer Marker Assays in Complex Samples

[0222] Further experiments were conducted on the use of ZDHHC1 as a normalizing marker in assays to detect cancer in more complex samples, e.g., stool, blood, etc., and in normal and colorectal cancer tissue samples. Table 5A shows the strands detected of the NDRG4 methylation marker and for both control DNAs, and shows the % methylation of NDRG4 as determined using each control DNA. Data for the BMP3 marker detected in the same assay reactions is shown in Table 5B.

TABLE 5A

Sample ID	Marker Gene Strands	Control Gene Strands		% NDRG4 Methylation calculated from each control DNA	
		BTACT	ZDHHC1	BTACT	ZDHHC1
Stool Pool CRC POS	596	4825	3589	12.35	16.61
Stool Pool CRC POS	569	3906	3441	14.56	16.53
Stool Pool NORM	25	3349	4630	0.74	0.53
Stool Pool NORM	32	3762	3943	0.85	0.81
Blood	0	16036	16	0	0
Blood	0	17970	0	0	0
Cell Lines					
HT29	73418	111915	123115	65.60	59.63
HT116	84758	106098	148448	79.89	57.10
Colorectal Cancer Positive Tissue Samples					
a489	855	1946	3057	43.91	27.96
620	334	913	3148	36.55	10.60
4229	0	1801	2502	0	0
4247	278	1347	1255	20.65	22.17
Normal Tissue Samples					
1233402220	0	1398	1772	0	0
1233402240	0	1065	1811	0	0
1233402253	0	1227	1859	0	0

TABLE 5B

Sample ID	Marker Gene Strands	Control Gene Strands		% BMP3 Methylation calculated from each control DNA	
		BTACT	ZDHHC1	BTACT	ZDHHC1
Stool Pool CRC POS	161	4825	3589	3.34	4.49
Stool Pool CRC POS	149	3906	3441	3.80	4.32
Stool Pool NORM	5	3349	4630	0.16	0.12
Stool Pool NORM	6	3762	3943	0.17	0.16
Blood	2	16036	16	0.01	9.71
Blood	1	17970	0	0.01	0
Cell Lines					
HT29	72886	111915	123115	65.13	59.20
HT116	66605	106098	148448	62.78	44.87
Colorectal Cancer Positive Tissue Samples					
a489	0	1946	3057	0	0
620	0	913	3148	0	0

TABLE 5B-continued

Sample ID	BMP3	Control Gene Strands		% BMP3 Methylation calculated from each control DNA	
		BTACT	ZDHHC1	BTACT	ZDHHC1
4229	0	1801	2502	0	0
4247	189	1347	1255	14.00	15.03
Normal Tissue Samples					
1233402220	0	1398	1772	0.03	0.02
1233402240	1	1065	1811	0.05	0.03
1233402253	0	1227	1859	0	0

[0223] These data show that the methylated ZDHHC1 control DNA presence is essentially uniform in stool samples from both normal and colorectal cancer-positive subjects, and confirm that the marker is substantially absent in blood samples. These data also confirm that ZDHHC1 presence is essentially equivalent to  $\beta$ -actin DNA samples that do not contain blood (e.g., cell lines).

Example 6

ZDHHC1 in Plasma Samples of Subjects with Cancer

[0224] This example described detection of ZDHHC1 in plasma samples of patients with metastatic cancer.

[0225] One to two milliliter samples of normal, advanced adenoma (AA) and adenocarcinoma (ACA), patient plasma were used in QUARTS assays. Plasma samples from colon cancer subjects and normal subjects were processed using Qiagen Circulating Nucleic Acid Kit. Starting volumes of plasma ranged from 0.75-2.0 ml. DNA was bisulfite-converted and tested with ZDHHC1 and the BTACT oligo mixtures. Results show that ZDHHC1 strand levels were high in the stage IV cancer sample with liver metastasis.

[0226] All samples, except one, had no ZDHHC1 marker strands. The one sample that showed large number of strands for ZDHHC1 marker in plasma is a stage IV metastases. These data support the use of ZDHHC1 to detect epithelial cells in blood/plasma as a general marker for metastasis. Results are summarized in the Table 6:

TABLE 6

Type	Number	Avg. BTACT strands	Avg. ZDHHC strands	Avg. Z/BTACT %
Normal	8	481	4	1
AA	4	193	3	2
ACA, stage I*	3	104	1	1
ACA, stage II	6	264	6	2.3
ACA, stage III	2	200	10	50
ACA, stage IV, w/mets	1	2325	3998	172

\*includes one sample not characterized by stage.

In an additional study comprising two AA samples, eight ACA samples, of which two were classed as stage IV with observed metastases, and 34 normal samples, one of the stage IV samples was detected in plasma, displaying a significantly elevated ratio of ZDHHC1/BTACT (41%) and one appeared normal (ZDHHC1/BTACT at 4.3%). None of the other samples displayed an elevated ratio of ZDHHC1/BTACT.

Example 7

Effect of Using ZDHHC1 for Normalizing Different Cancer Marker Assays

[0227] Further experiments were conducted on the use of ZDHHC1 as a normalizing marker in assays to detect cancer in stool samples. Cancer markers analyzed included VAV3 and SFMBT2, with the assay designs as shown below:

```
VAV3_877
C/T rs345269 MAF C = 38%
Untreated Target Sequence:
5'-GGGACcGGAGCcGAGcCTAGcCGGcGcCCcGCACCcCTCAGcCGcGGcTcCTGCtCCctCGATccCGcCGc-
3' (SEQ ID NO: 53)

Bisulfite-treated Target Sequence:
5'-GGGATCGGAGTcGAGTTtTAGcCGGcGcTTCgCGAtTCGTtAGTCGcGGTTTTGtTTTTTCGAtTTCgCGcG-
3' (SEQ ID NO: 54)

QuARTS Assay Design: (SEQ ID NO: 55)
Arm5-CGGCGTTCGCGA-3'
            |||||
            (SEQ ID NO: 54)
GGGATCGGAGTcGAGTTtTAGcCGGcGcTTCgCGAtTCGTtAGTCGcGGTTTTGtTTTTTCGAtTTCgCGcGc
|||          |
5'-TCGGAGTcGAGTTtTAGcCGc>>      <<CGcCAAAAcAAAAAGCTAAAGc-5'
            (SEQ ID NO: 56)                (SEQ ID NO: 57)

QuARTS Assay oligonucleotides (all shown 5' to 3'):
F          TCGGAGTcGAGTTtTAGcCGc          SEQ ID NO: 56
Primer
VAV3
R          CGAAATCGAAAAAcAAAAACCcGc          SEQ ID NO: 57
Primer
VAV3
ver2

Probe      CCACGGAGc-CGGCGTTCGCGA/3C6/          SEQ ID NO: 58
A5 VAV3

Capture    /5AmMC6/GATcGAGGGAGcAGGAGcCCcGGcTGCcGGtCGcG          SEQ ID NO: 69
VAV3v3

SFMBT2(897)
Untreated Target Sequence:
5'-GTCGCcCGcCCcGGAGGGcAcCGcGcCTcGCTcGcTTCGcCTcGCcCCcGCcCTTGCcCGcTcGcTCCcCGcC-
3'
(SEQ ID NO: 70)

Bisulfite-treated Target Sequence:
5'-GTCGTCGTTTCGGAGGGtATcCGTTTCGTTTCGTTTGTTCGTTTCGTTTTGtTTCGTTTCGTTTTTCGTT-
3'
(SEQ ID NO: 61)

QuARTS Assay Design: (SEQ ID NO: 62)
Arm1-ATCGGTTTCGTT-3'
            |||||
            (SEQ ID NO: 61)
5'-GTCGTCGTTTCGGAGGGtATcCGTTTCGTTTCGTTTGTTCGTTTCGTTTTGtTTCGTTTCGTTTTTCGTT
|||          |
5'-GTCGTCGTTTCGAGGGTA>>      <<AAGcAAGcAAGcAAAAcAAGc-5'
            (SEQ ID NO: 63)                (SEQ ID NO: 64)

QuARTS Assay oligonucleotides (all shown 5' to 3'):
F PRIMER    GTCGTCGTTTCGAGGGTA          SEQ ID NO: 63
SFMBT2_897V5

R Primer    CGAAcAAAAcGAACGAACGA          SEQ ID NO: 64
SFMBT2_897v5

Probe A1    CGCCGAGG-ATCGGTTTCGTT/3C6/          SEQ ID NO: 65
SFMBT2_897v5

Capture SFMBT2_897 /5AmMC6/GcGAGcGGcCAAGGGcGGcGcGAGc          SEQ ID NO: 66
```

## Marker Sensitivity for Adenoma and Carcinoma

**[0228]** Marker sensitivity was tested on stool samples from sporadic colon cancer patients. Sensitivity was assayed using 328 samples:

**[0229]** 46 advanced adenoma (AA)

**[0230]** 28 adenocarcinoma (ACA)

**[0231]** 254 Normal

The combinations of markers tested and the results are shown in Table 7.

TABLE 7

Markers	ACA & AA	
	Sensitivity	Specificity
BMP3, NDRG4, KRAS, $\beta$ -actin	36.5%	90%
BMP3, VAV3, SFMBT2_897, $\beta$ -actin, ZDHHC	44.6%	90%
BMP3, NDRG4, KRAS, $\beta$ -actin	40.0%	85%
BMP3, VAV3, SFMBT2_897, $\beta$ -actin, ZDHHC	47.3%	85%
BMP3, NDRG4, KRAS, $\beta$ -actin	41.9%	80%
BMP3, VAV3, SFMBT2_897, $\beta$ -actin, ZDHHC	51.3%	85%

**[0232]** Results show that substitution of ZDHHC1 for  $\beta$ -actin increased sensitivity of detection of adenocarcinoma and advanced adenoma.

## Example 8

## Marker Sensitivity for Cancer and HGD in Samples from Patients with IBD

**[0233]** Further experiments were conducted on the use of ZDHHC1 as a normalizing marker in assays to detect cancer and high grade dysplasia in stool samples from patients with inflammatory bowel disease. Methylation detection in DNA from stool samples from IBD patients was performed as described in Example 1, above.

Sensitivity was assayed using 160 samples:

**[0234]** 5 cancer samples

**[0235]** 5 HGD samples

**[0236]** 150 normal IBD and low grade dysplasia

**[0237]** Results are shown in Table 8.

TABLE 8

Markers	Sensitivity	Specificity
VAV3, NDRG4, normalized to ZDHHC1	100%	90%
VAV3, BMP3, NDRG4, normalized to $\beta$ -actin	70%	90%

**[0238]** Results show 100% sensitivity for adenocarcinoma and high grade dysplasia (HGD) at 90% specificity using VAV3 and NDRG4 normalized to ZDHHC1. In contrast, the same samples assayed using a combination of VAV3, BMP3,

and NDRG4 markers normalized to  $\beta$ -actin showed only 70% sensitivity, even using one additional marker, BMP3.

**[0239]** These results show that the inclusion of ZDHHC1 as a normalization control in place of  $\beta$ -actin improved the sensitivity of detection of cancer and high grade dysplasia in samples from patients with inflammatory bowel disease.

## Example 9

Use of the Ratio of  $\beta$ -Actin to ZDHHC1 Strands as Indicator of Inflammation Severity

**[0240]** This example describes the use of ratios of bisulfite-treated  $\beta$ -actin strands (BTACT) to bisulfite-treated ZDHHC1 strands to predict inflammation severity of IBD patients.

**[0241]** Stool samples were from patients having inflammation previously characterized by severity as shown in Table 9, on an ascending scale of 1 to 3, with other samples characterized as having no inflammation, inactive, or unknown (5, 7, and 9, respectively).

TABLE 9

Inflammation severity	Number of samples
1 = mild	44
2 = moderate	30
3 = severe	3
5 = no inflammation	4
7 = inactive	35
9 = unknown	2

BTACT and ZDHHC1 DNAs were measured using QuARTS assays, as described above. A graph showing the ratios is in FIG. 4. Examination of the data sets for the samples included in categories 1, 2, and 3 show that an elevated ratio of BTACT/ZDHHC1 correlates with increased severity of inflammation in subjects with IBD.

**[0242]** All publications and patents mentioned in the above specification are herein incorporated by reference in their entirety for all purposes. Various modifications and variations of the described compositions, methods, and uses of the technology will be apparent to those skilled in the art without departing from the scope and spirit of the technology as described. Although the technology has been described in connection with specific exemplary embodiments, it should be understood that the invention as claimed should not be unduly limited to such specific embodiments. Indeed, various modifications of the described modes for carrying out the invention that are obvious to those skilled in pharmacology, biochemistry, medical science, or related fields are intended to be within the scope of the following claims.

## SEQUENCE LISTING

```

<160> NUMBER OF SEQ ID NOS: 70

<210> SEQ ID NO 1
<211> LENGTH: 48
<212> TYPE: DNA
<213> ORGANISM: Artificial sequence
<220> FEATURE:
<223> OTHER INFORMATION: DNA primer/probe

```

---

-continued

---

<400> SEQUENCE: 1  
tcctctgcgc gtggcttccg ccttctgcgc ggctggggtg cccggtgg 48

<210> SEQ ID NO 2  
<211> LENGTH: 26  
<212> TYPE: DNA  
<213> ORGANISM: Artificial sequence  
<220> FEATURE:  
<223> OTHER INFORMATION: DNA primer/probe

<400> SEQUENCE: 2  
gcgggacact ccgaaggcgc aaggag 26

<210> SEQ ID NO 3  
<211> LENGTH: 44  
<212> TYPE: DNA  
<213> ORGANISM: Artificial sequence  
<220> FEATURE:  
<223> OTHER INFORMATION: DNA primer/probe

<400> SEQUENCE: 3  
ggcctgctga aaatgactga atataaactt gtggtagttg gagc 44

<210> SEQ ID NO 4  
<211> LENGTH: 46  
<212> TYPE: DNA  
<213> ORGANISM: Artificial sequence  
<220> FEATURE:  
<223> OTHER INFORMATION: DNA primer/probe

<400> SEQUENCE: 4  
ctctattggt ggatcatatt cgccacaaa atgattctga attagc 46

<210> SEQ ID NO 5  
<211> LENGTH: 21  
<212> TYPE: DNA  
<213> ORGANISM: Artificial sequence  
<220> FEATURE:  
<223> OTHER INFORMATION: DNA primer/probe

<400> SEQUENCE: 5  
eggttttcgt tcgtttttc g 21

<210> SEQ ID NO 6  
<211> LENGTH: 20  
<212> TYPE: DNA  
<213> ORGANISM: Artificial sequence  
<220> FEATURE:  
<223> OTHER INFORMATION: DNA primer/probe

<400> SEQUENCE: 6  
gtaacttccg ccttctacgc 20

<210> SEQ ID NO 7  
<211> LENGTH: 18  
<212> TYPE: DNA  
<213> ORGANISM: Artificial sequence  
<220> FEATURE:  
<223> OTHER INFORMATION: DNA primer/probe

<400> SEQUENCE: 7  
egccgagggt tcgtttat 18

---

-continued

---

<210> SEQ ID NO 8  
<211> LENGTH: 23  
<212> TYPE: DNA  
<213> ORGANISM: Artificial sequence  
<220> FEATURE:  
<223> OTHER INFORMATION: DNA primer/probe  
  
<400> SEQUENCE: 8  
  
gtttaatttt cggtttcgtc gtc 23

<210> SEQ ID NO 9  
<211> LENGTH: 17  
<212> TYPE: DNA  
<213> ORGANISM: Artificial sequence  
<220> FEATURE:  
<223> OTHER INFORMATION: DNA primer/probe  
  
<400> SEQUENCE: 9  
  
ctcccagcgt cgctacg 17

<210> SEQ ID NO 10  
<211> LENGTH: 20  
<212> TYPE: DNA  
<213> ORGANISM: Artificial sequence  
<220> FEATURE:  
<223> OTHER INFORMATION: DNA primer/probe  
  
<400> SEQUENCE: 10  
  
cgccgaggcg gttttttgcg 20

<210> SEQ ID NO 11  
<211> LENGTH: 18  
<212> TYPE: DNA  
<213> ORGANISM: Artificial sequence  
<220> FEATURE:  
<223> OTHER INFORMATION: DNA primer/probe  
  
<400> SEQUENCE: 11  
  
cttgtggtag ttggagca 18

<210> SEQ ID NO 12  
<211> LENGTH: 20  
<212> TYPE: DNA  
<213> ORGANISM: Artificial sequence  
<220> FEATURE:  
<223> OTHER INFORMATION: DNA primer/probe  
  
<400> SEQUENCE: 12  
  
gcgcgtccag tggcgtaggc 20

<210> SEQ ID NO 13  
<211> LENGTH: 22  
<212> TYPE: DNA  
<213> ORGANISM: Artificial sequence  
<220> FEATURE:  
<223> OTHER INFORMATION: DNA primer/probe  
  
<400> SEQUENCE: 13  
  
aaacttgtgg tagttggacc tt 22

<210> SEQ ID NO 14  
<211> LENGTH: 20  
<212> TYPE: DNA



---

-continued

---

<213> ORGANISM: Artificial sequence  
<220> FEATURE:  
<223> OTHER INFORMATION: DNA primer/probe  
  
<400> SEQUENCE: 14  
gcgcgtcctg tggcgtaggc 20  
  
<210> SEQ ID NO 15  
<211> LENGTH: 25  
<212> TYPE: DNA  
<213> ORGANISM: Artificial sequence  
<220> FEATURE:  
<223> OTHER INFORMATION: DNA primer/probe  
  
<400> SEQUENCE: 15  
tataaacttg tggtagttgg acctc 25  
  
<210> SEQ ID NO 16  
<211> LENGTH: 20  
<212> TYPE: DNA  
<213> ORGANISM: Artificial sequence  
<220> FEATURE:  
<223> OTHER INFORMATION: DNA primer/probe  
  
<400> SEQUENCE: 16  
gcgcgtcccg tggcgtaggc 20  
  
<210> SEQ ID NO 17  
<211> LENGTH: 21  
<212> TYPE: DNA  
<213> ORGANISM: Artificial sequence  
<220> FEATURE:  
<223> OTHER INFORMATION: DNA primer/probe  
  
<400> SEQUENCE: 17  
acttggtgta gttggagctc a 21  
  
<210> SEQ ID NO 18  
<211> LENGTH: 20  
<212> TYPE: DNA  
<213> ORGANISM: Artificial sequence  
<220> FEATURE:  
<223> OTHER INFORMATION: DNA primer/probe  
  
<400> SEQUENCE: 18  
gcgcgtccat ggcgtaggca 20  
  
<210> SEQ ID NO 19  
<211> LENGTH: 21  
<212> TYPE: DNA  
<213> ORGANISM: Artificial sequence  
<220> FEATURE:  
<223> OTHER INFORMATION: DNA primer/probe  
  
<400> SEQUENCE: 19  
acttggtgta gttggagctc t 21  
  
<210> SEQ ID NO 20  
<211> LENGTH: 20  
<212> TYPE: DNA  
<213> ORGANISM: Artificial sequence  
<220> FEATURE:  
<223> OTHER INFORMATION: DNA primer/probe

---

-continued

---

<400> SEQUENCE: 20

gcgcgtcctt ggcgtaggca 20

<210> SEQ ID NO 21

<211> LENGTH: 22

<212> TYPE: DNA

<213> ORGANISM: Artificial sequence

<220> FEATURE:

<223> OTHER INFORMATION: DNA primer/probe

<400> SEQUENCE: 21

aacttggtgt agttggagat gc 22

<210> SEQ ID NO 22

<211> LENGTH: 20

<212> TYPE: DNA

<213> ORGANISM: Artificial sequence

<220> FEATURE:

<223> OTHER INFORMATION: DNA primer/probe

<400> SEQUENCE: 22

gcgcgtccct ggcgtaggca 20

<210> SEQ ID NO 23

<211> LENGTH: 18

<212> TYPE: DNA

<213> ORGANISM: Artificial sequence

<220> FEATURE:

<223> OTHER INFORMATION: DNA primer/probe

<400> SEQUENCE: 23

ggtagttgga gctgggca 18

<210> SEQ ID NO 24

<211> LENGTH: 20

<212> TYPE: DNA

<213> ORGANISM: Artificial sequence

<220> FEATURE:

<223> OTHER INFORMATION: DNA primer/probe

<400> SEQUENCE: 24

gcgcgtccac gtaggcaaga 20

<210> SEQ ID NO 25

<211> LENGTH: 22

<212> TYPE: DNA

<213> ORGANISM: Artificial sequence

<220> FEATURE:

<223> OTHER INFORMATION: DNA primer/probe

<400> SEQUENCE: 25

ctattgttgg atcatattcg tc 22

<210> SEQ ID NO 26

<211> LENGTH: 70

<212> TYPE: DNA

<213> ORGANISM: Homo sapiens

<400> SEQUENCE: 26

ggggccgggg ccgacagccc acgctggcgc ggcaggcgcg tgcgcccgcc gttttcgtga 60

gcccgagcag 70

-continued

---

<210> SEQ ID NO 27  
<211> LENGTH: 70  
<212> TYPE: DNA  
<213> ORGANISM: Homo sapiens  
  
<400> SEQUENCE: 27  
  
ggggtcgggg tcgatagttt acgttggegc ggtaggegcg tgcgttcgtc gttttcgtga 60  
gttcgagtag 70  
  
<210> SEQ ID NO 28  
<211> LENGTH: 12  
<212> TYPE: DNA  
<213> ORGANISM: Homo sapiens  
  
<400> SEQUENCE: 28  
  
gttggegcgg ta 12  
  
<210> SEQ ID NO 29  
<211> LENGTH: 20  
<212> TYPE: DNA  
<213> ORGANISM: Artificial sequence  
<220> FEATURE:  
<223> OTHER INFORMATION: DNA primer/probe  
  
<400> SEQUENCE: 29  
  
gtcggggtcg atagtttacg 20  
  
<210> SEQ ID NO 30  
<211> LENGTH: 20  
<212> TYPE: DNA  
<213> ORGANISM: Artificial sequence  
<220> FEATURE:  
<223> OTHER INFORMATION: DNA primer/probe  
  
<400> SEQUENCE: 30  
  
cgaactcacg aaaacgacga 20  
  
<210> SEQ ID NO 31  
<211> LENGTH: 12  
<212> TYPE: DNA  
<213> ORGANISM: Artificial sequence  
<220> FEATURE:  
<223> OTHER INFORMATION: DNA primer/probe  
  
<400> SEQUENCE: 31  
  
gacgaacgca cg 12  
  
<210> SEQ ID NO 32  
<211> LENGTH: 19  
<212> TYPE: DNA  
<213> ORGANISM: Artificial sequence  
<220> FEATURE:  
<223> OTHER INFORMATION: DNA primer/probe  
  
<400> SEQUENCE: 32  
  
actcgaactc acgaaaacg 19  
  
<210> SEQ ID NO 33  
<211> LENGTH: 20  
<212> TYPE: DNA  
<213> ORGANISM: Artificial sequence  
<220> FEATURE:

-continued

---

<223> OTHER INFORMATION: DNA primer/probe

<400> SEQUENCE: 33

cgaactcacg aaaacgacga 20

<210> SEQ ID NO 34  
 <211> LENGTH: 21  
 <212> TYPE: DNA  
 <213> ORGANISM: Artificial sequence  
 <220> FEATURE:  
 <223> OTHER INFORMATION: DNA primer/probe

<400> SEQUENCE: 34

gacgcggagg ttggcgcggt a 21

<210> SEQ ID NO 35  
 <211> LENGTH: 21  
 <212> TYPE: DNA  
 <213> ORGANISM: Artificial sequence  
 <220> FEATURE:  
 <223> OTHER INFORMATION: DNA primer/probe

<400> SEQUENCE: 35

gacgcggagg acgaacgcac g 21

<210> SEQ ID NO 36  
 <211> LENGTH: 28  
 <212> TYPE: DNA  
 <213> ORGANISM: Artificial sequence  
 <220> FEATURE:  
 <223> OTHER INFORMATION: DNA primer/probe

<400> SEQUENCE: 36

ctcgggctca cgaaaacggc gggcgcac 28

<210> SEQ ID NO 37  
 <211> LENGTH: 77  
 <212> TYPE: DNA  
 <213> ORGANISM: Homo sapiens

<400> SEQUENCE: 37

tctctgtgta ctaatttccc tttttggcgg gacgtggtgg ctcacgcctg taateccagc 60

actttgggag gccaaag 77

<210> SEQ ID NO 38  
 <211> LENGTH: 77  
 <212> TYPE: DNA  
 <213> ORGANISM: Homo sapiens

<400> SEQUENCE: 38

tttttgtgta ttaatttttt tttttggcgg gacgtggtgg tttacgtttg taattttagt 60

attdttgggag gttaaag 77

<210> SEQ ID NO 39  
 <211> LENGTH: 12  
 <212> TYPE: DNA  
 <213> ORGANISM: Artificial sequence  
 <220> FEATURE:  
 <223> OTHER INFORMATION: DNA primer/probe

<400> SEQUENCE: 39

-continued

---

acgtggtggt tt	12
<210> SEQ ID NO 40 <211> LENGTH: 28 <212> TYPE: DNA <213> ORGANISM: Artificial sequence <220> FEATURE: <223> OTHER INFORMATION: DNA primer/probe <400> SEQUENCE: 40	
tgtgtattaa tttttttttt tggtcgga	28
<210> SEQ ID NO 41 <211> LENGTH: 28 <212> TYPE: DNA <213> ORGANISM: Artificial sequence <220> FEATURE: <223> OTHER INFORMATION: DNA primer/probe <400> SEQUENCE: 41	
cctcccaaaa tactaaaatt acaaact	28
<210> SEQ ID NO 42 <211> LENGTH: 21 <212> TYPE: DNA <213> ORGANISM: Artificial sequence <220> FEATURE: <223> OTHER INFORMATION: DNA primer/probe <400> SEQUENCE: 42	
gacgcggaga cgtggtggtt t	21
<210> SEQ ID NO 43 <211> LENGTH: 35 <212> TYPE: DNA <213> ORGANISM: Artificial sequence <220> FEATURE: <223> OTHER INFORMATION: DNA primer/probe <400> SEQUENCE: 43	
gtgctgggat tacagcgtg agccaccacg tccgg	35
<210> SEQ ID NO 44 <211> LENGTH: 77 <212> TYPE: DNA <213> ORGANISM: Homo sapiens <400> SEQUENCE: 44	
ccatctatag aaaaatggat tagggccggg cacagtggct cagcctgta atcccagcac	60
ttgggaggc cgaggca	77
<210> SEQ ID NO 45 <211> LENGTH: 77 <212> TYPE: DNA <213> ORGANISM: Homo sapiens <400> SEQUENCE: 45	
ttatttatag aaaaatggat tagggtcggg tatagtgggt tacgtttgta attttagtat	60
ttgggagggt cgaggta	77
<210> SEQ ID NO 46	

---

-continued

<211> LENGTH: 12  
<212> TYPE: DNA  
<213> ORGANISM: Artificial sequence  
<220> FEATURE:  
<223> OTHER INFORMATION: DNA primer/probe

<400> SEQUENCE: 46

aacgtaaacc ac 12

<210> SEQ ID NO 47  
<211> LENGTH: 22  
<212> TYPE: DNA  
<213> ORGANISM: Artificial sequence  
<220> FEATURE:  
<223> OTHER INFORMATION: DNA primer/probe

<400> SEQUENCE: 47

gaaaaatgga ttagggtcgg gt 22

<210> SEQ ID NO 48  
<211> LENGTH: 28  
<212> TYPE: DNA  
<213> ORGANISM: Artificial sequence  
<220> FEATURE:  
<223> OTHER INFORMATION: DNA primer/probe

<400> SEQUENCE: 48

tcgacctccc aaaatactaa aattacaa 28

<210> SEQ ID NO 49  
<211> LENGTH: 21  
<212> TYPE: DNA  
<213> ORGANISM: Artificial sequence  
<220> FEATURE:  
<223> OTHER INFORMATION: DNA primer/probe

<400> SEQUENCE: 49

gacgcggaga acgtaaacca c 21

<210> SEQ ID NO 50  
<211> LENGTH: 36  
<212> TYPE: DNA  
<213> ORGANISM: Artificial sequence  
<220> FEATURE:  
<223> OTHER INFORMATION: DNA primer/probe

<400> SEQUENCE: 50

cggcctccca aagtgctggg attacaggcg tgagcc 36

<210> SEQ ID NO 51  
<211> LENGTH: 29  
<212> TYPE: DNA  
<213> ORGANISM: Artificial sequence  
<220> FEATURE:  
<223> OTHER INFORMATION: DNA primer/probe

<400> SEQUENCE: 51

agccggtttt cggctgaga ctccgcgtc 29

<210> SEQ ID NO 52  
<211> LENGTH: 27  
<212> TYPE: DNA  
<213> ORGANISM: Artificial sequence  
<220> FEATURE:

-continued

---

<223> OTHER INFORMATION: DNA primer/probe

<400> SEQUENCE: 52

tttggtttttt tgattaggtg ttttaaga 27

<210> SEQ ID NO 53  
<211> LENGTH: 72  
<212> TYPE: DNA  
<213> ORGANISM: Homo sapiens

<400> SEQUENCE: 53

gggaccggag ccgagcctag cgcggcgccc gcgaccgcgc agccgcggct cctgctccct 60  
cgatcccgcg cg 72

<210> SEQ ID NO 54  
<211> LENGTH: 72  
<212> TYPE: DNA  
<213> ORGANISM: Homo sapiens

<400> SEQUENCE: 54

gggatcggag tcgagtttag cgcggcggtc gcgattcggt agtcgcgggt tttggttttt 60  
cgatttcgcg cg 72

<210> SEQ ID NO 55  
<211> LENGTH: 12  
<212> TYPE: DNA  
<213> ORGANISM: Artificial sequence  
<220> FEATURE:  
<223> OTHER INFORMATION: DNA primer/probe

<400> SEQUENCE: 55

cggcgttcgc ga 12

<210> SEQ ID NO 56  
<211> LENGTH: 19  
<212> TYPE: DNA  
<213> ORGANISM: Artificial sequence  
<220> FEATURE:  
<223> OTHER INFORMATION: DNA primer/probe

<400> SEQUENCE: 56

tcggagtcga gtttagcgc 19

<210> SEQ ID NO 57  
<211> LENGTH: 24  
<212> TYPE: DNA  
<213> ORGANISM: Artificial sequence  
<220> FEATURE:  
<223> OTHER INFORMATION: DNA primer/probe

<400> SEQUENCE: 57

cgaaatcgaa aaaacaaaaa ccgc 24

<210> SEQ ID NO 58  
<211> LENGTH: 21  
<212> TYPE: DNA  
<213> ORGANISM: Artificial sequence  
<220> FEATURE:  
<223> OTHER INFORMATION: DNA primer/probe

<400> SEQUENCE: 58

---

-continued

---

ccacggacgc ggcgttcgcg a 21

<210> SEQ ID NO 59  
<211> LENGTH: 21  
<212> TYPE: DNA  
<213> ORGANISM: Artificial sequence  
<220> FEATURE:  
<223> OTHER INFORMATION: DNA primer/probe

<400> SEQUENCE: 59

caccaacctc ataaccttat c 21

<210> SEQ ID NO 60  
<211> LENGTH: 21  
<212> TYPE: DNA  
<213> ORGANISM: Homo sapiens

<400> SEQUENCE: 60

ccacggacga tagtgttgtg g 21

<210> SEQ ID NO 61  
<211> LENGTH: 71  
<212> TYPE: DNA  
<213> ORGANISM: Homo sapiens

<400> SEQUENCE: 61

gtcgtcgttc gggagggtat cggtttcggt cgtttggtcg ttcggtcggt tttggtcggt 60

cgtttttcgt t 71

<210> SEQ ID NO 62  
<211> LENGTH: 12  
<212> TYPE: DNA  
<213> ORGANISM: Artificial sequence  
<220> FEATURE:  
<223> OTHER INFORMATION: DNA primer/probe

<400> SEQUENCE: 62

atcggtttcg tt 12

<210> SEQ ID NO 63  
<211> LENGTH: 19  
<212> TYPE: DNA  
<213> ORGANISM: Artificial sequence  
<220> FEATURE:  
<223> OTHER INFORMATION: DNA primer/probe

<400> SEQUENCE: 63

gtcgtcgttc gagagggtta 19

<210> SEQ ID NO 64  
<211> LENGTH: 22  
<212> TYPE: DNA  
<213> ORGANISM: Artificial sequence  
<220> FEATURE:  
<223> OTHER INFORMATION: DNA primer/probe

<400> SEQUENCE: 64

cgaacaaaaa cgaacgaacg aa 22

<210> SEQ ID NO 65  
<211> LENGTH: 20  
<212> TYPE: DNA



-continued

---

<213> ORGANISM: Artificial sequence  
 <220> FEATURE:  
 <223> OTHER INFORMATION: DNA primer/probe  
  
 <400> SEQUENCE: 65  
  
 cgccgaggat cggtttcggt 20  
  
  
 <210> SEQ ID NO 66  
 <211> LENGTH: 24  
 <212> TYPE: DNA  
 <213> ORGANISM: Artificial sequence  
 <220> FEATURE:  
 <223> OTHER INFORMATION: DNA primer/probe  
  
 <400> SEQUENCE: 66  
  
 gcgagcgggc aagggcgggc gagc 24  
  
  
 <210> SEQ ID NO 67  
 <211> LENGTH: 166  
 <212> TYPE: DNA  
 <213> ORGANISM: Homo sapiens  
  
 <400> SEQUENCE: 67  
  
 ctctgcaggt tctatttgc ttttccaga tgagctcttt ttctgggtgt tgtctctctg 60  
 actaggtgtc taagacagtg ttgtgggtgt aggtactaac actggctcgt gtgacaaggc 120  
 catgaggctg gtgtaaagcg gccttggagt gtgtattaag taggtg 166  
  
  
 <210> SEQ ID NO 68  
 <211> LENGTH: 166  
 <212> TYPE: DNA  
 <213> ORGANISM: Homo sapiens  
  
 <400> SEQUENCE: 68  
  
 tttttaggt tttatttgt ttttttaga tgagttttt ttttgggtgt tgttttttg 60  
 attaggtgt taagatagt ttgtgggtgt aggtattaat attggtttgt gtgataaggt 120  
 tatgaggtg gtgtaaagtg gttttggagt gtgtattaag taggtg 166  
  
  
 <210> SEQ ID NO 69  
 <211> LENGTH: 36  
 <212> TYPE: DNA  
 <213> ORGANISM: Artificial sequence  
 <220> FEATURE:  
 <223> OTHER INFORMATION: DNA primer/probe  
  
 <400> SEQUENCE: 69  
  
 gatcgagga gcaggagccg cggctgacgg gtcgcg 36  
  
  
 <210> SEQ ID NO 70  
 <211> LENGTH: 71  
 <212> TYPE: DNA  
 <213> ORGANISM: Homo sapiens  
  
 <400> SEQUENCE: 70  
  
 gtcgccccc gggagggcac cggcctcget cgcttgctcg ctgccegcc cttgcccget 60  
 cgctcccgc c 71

---

1. A method of characterizing a sample obtained from a subject, the method comprising:

- a) assaying a sample from a subject for an amount of at least one methylated marker gene selected from the group consisting of vimentin, septin 9, NDRG4, BMP3, VAV3, SFMBT2 897, and TFPI2a in a sample obtained from a subject;
- b) assaying said sample for an amount of methylated ZDHHC1 DNA in said sample;
- c) comparing the amount of said at least one methylated marker gene to the amount of methylated ZDHHC1 DNA in said sample to determine a methylation state for said at least one marker gene in said sample; and
- d) generating a record reporting the methylation state for said at least one marker gene in said sample.

2. The method of claim 1, wherein said at least one marker is at least two of said markers.

3. The method of claim 1, wherein said at least one marker is all of said markers.

4. The method of claim 1 wherein the assaying comprises using polymerase chain reaction, nucleic acid sequencing, mass spectrometry, methylation specific nuclease, mass-based separation, or target capture.

5-14. (canceled)

15. The method of claim 1 wherein the sample is a stool sample, a tissue sample, a pancreatic juice sample, a pancreatic cyst fluid sample, a blood sample, or a urine sample.

16. The method of claim 1, wherein said assay further comprises the step of identifying a KRAS mutation score in said sample, preferably wherein said measuring of said K-ras mutation score is measured by digital melt curve analysis or quantitative allele-specific PCR.

17. The method of claim 16, wherein said assay comprises detecting methylation state of ZDHHC1, BMP3, NDRG4, and identifying a KRAS mutation score in said sample.

18. The method of claim 1, wherein said method further comprises the step of determining the presence of hemoglobin in said sample.

19. The method of claim 1, wherein said subject is a patient having inflammatory bowel disease.

20. A kit, comprising:

- a) at least one oligonucleotide, wherein at least a portion of said oligonucleotide specifically hybridizes to ZDHHC1; and
- b) at least one additional oligonucleotide, wherein at least a portion of said oligonucleotide specifically hybridizes to marker selected from the group consisting of vimentin, NDRG4, BMP3, VAV3, SFMBT2\_897, and TFPI2a.

21. (canceled)

22. The kit of claim 20, wherein said kit further comprises bisulfate.

23. The kit of claim 20, wherein said kit further comprises at least one oligonucleotide, wherein at least a portion of said oligonucleotide specifically hybridizes to KRAS.

24. The kit of claim 20, wherein said kit further comprises reagents for detecting the presence of hemoglobin in a stool sample.

25. The kit of claim 20, wherein said oligonucleotide is selected from one or more of a capture oligonucleotide, a pair of nucleic acid primers, a nucleic acid probe, and an INVADER oligonucleotide.

26-28. (canceled)

29. The kit of claim 20, wherein said kit comprises capture reagents comprising oligonucleotides complementary to ZDHHC1 and said one or more markers genes.

30. A composition, comprising:

- a) a complex of a ZDHHC1 nucleic acid and at least one oligonucleotide, wherein at least a portion of said oligonucleotide is hybridized to said ZDHHC1 nucleic acid; and
- b) one or more reaction mixtures comprising a complex of a target nucleic selected from the group consisting of vimentin, NDRG4, BMP3, VAV3, SFMBT2 897, and TFPI2a and one or more oligonucleotides that specifically hybridize to one or more target genes.

31. (canceled)

32. A method of characterizing a sample from a subject having inflammatory bowel disease, comprising:

- a) assaying a sample of stool from a subject to determine the presence of methylated ZDHHC1 DNA and  $\beta$ -actin DNA,
- b) calculating a ratio of  $\beta$ -actin DNA to methylated ZDHHC1 DNA in said sample of stool;
- c) comparing the ratio of  $\beta$ -actin DNA to methylated ZDHHC1 DNA to a ratio of  $\beta$ -actin DNA to methylated ZDHHC1 DNA correlated to a known severity of inflammation in IBD, wherein the ratio correlated to the known severity of inflammation was previously determined by assaying a sample of stool from the same subject, or wherein the ratio correlated to the known severity of inflammation was determined by assaying a sample of stool from a normal subject; and
- d) generating a record reporting whether the ratio of  $\beta$ -actin DNA to methylated ZDHHC1 DNA in said subject is lower or higher than the ratio correlated to the known severity of inflammation, or whether the ratio of  $\beta$ -actin DNA to methylated ZDHHC1 DNA in said subject is the same as the ratio correlated to the known severity of inflammation.

33-36. (canceled)

37. The method of claim 32, wherein the assaying comprises bisulfate converting said ZDHHC1 DNA and said  $\beta$ -actin DNA.

38. A composition comprising a strand of DNA comprising the nucleotide sequence of SEQ ID NO.27, in a reaction mixture with one or more nucleic acids selected from the group consisting of: oligonucleotides of SEQ ID NOS:3-10, 33, 59, 60, 56-58, and 63-65, a strand of DNA comprising the nucleotide sequence of SEQ ID NO:54, a strand of DNA comprising the nucleotide sequence of SEQ ID NO:61, and a strand of DNA comprising the nucleotide sequence of SEQ ID NO: 68.

39. The composition of claim 38, further comprising a detection probe oligonucleotide, wherein the detection probe oligonucleotide comprises a region that is complementary to a portion of said strand of DNA comprising the nucleotide sequence of SEQ ID NO:27.

40. The composition of claim 39, wherein said detection probe oligonucleotide comprises a region that is complementary to a portion of SEQ ID NO 27.

41. The composition of claim 39, wherein said detection probe oligonucleotide comprises a reporter molecule.

42. The composition of claim 41, where said reporter molecule comprises a fluorophore.

43. The composition of claim 39, wherein said detection probe comprises a flap sequence.

**44.** The composition of claim **39**, further comprising one or more of a FRET cassette; a FEN-1 endonuclease and a thermostable DNA polymerase.

**45.** The composition of claim **44**, wherein said thermostable DNA polymerase is a bacterial DNA polymerase.

**46.** A reaction mixture comprising the composition of claim **39**.

**47.** A set of reaction mixtures comprising a strand of DNA comprising the nucleotide sequence of SEQ ID NO:27 and one or more nucleic acids selected from the group consisting of: oligonucleotides of SEQ ID NOS:3-10, 33, 59, 60, 56-58, and 63-65, a strand of DNA comprising the nucleotide sequence of SEQ ID NO:54, a strand of DNA comprising the nucleotide sequence of SEQ ID NO:61, and a strand of DNA comprising the nucleotide sequence of SEQ ID NO: 68.

**48.** The set of reaction mixtures of claim **47**, wherein said strand of DNA comprising the nucleotide sequence of SEQ ID NO:27 is not in a reaction mixture with any of said one or more nucleic acids.

\* \* \* \* \*