



US 20190199538A1

(19) **United States**

(12) **Patent Application Publication**
Lagrange et al.

(10) **Pub. No.: US 2019/0199538 A1**

(43) **Pub. Date: Jun. 27, 2019**

(54) **METHOD AND DEVICE FOR RESETTING AT LEAST ONE PROCESSING DEVICE**

H04N 17/00 (2006.01)

H04N 5/232 (2006.01)

(71) Applicant: **CANON KABUSHIKI KAISHA**,
Tokyo (JP)

(52) **U.S. Cl.**
CPC *H04L 12/12* (2013.01); *H04N 7/181*
(2013.01); *H04L 12/10* (2013.01); *H04N*
5/23241 (2013.01); *H04N 17/002* (2013.01)

(72) Inventors: **Pascal Lagrange**, La Chapelle Des
Fougeretz (FR); **Hervé Merlet**, Servon
Sur Vilaine (FR)

(57) **ABSTRACT**

(21) Appl. No.: **16/213,168**

A method for resetting at least one processing device in a power-over-data linear bus interconnecting a plurality of processing devices, the method including, at a first processing device of said plurality of processing devices: sending a protocol data unit comprising a prior-reset notification to all other processing devices of the plurality of processing devices, and sending a physical reset signal to all other processing devices of the plurality of processing devices, wherein the prior-reset notification is configured to prevent a processing device that receives the physical reset signal from resetting, if the protocol data unit comprising the prior-reset notification has been previously processed by the processing device.

(22) Filed: **Dec. 7, 2018**

(30) **Foreign Application Priority Data**

Dec. 21, 2017 (GB) 1721578.1

Publication Classification

(51) **Int. Cl.**
H04L 12/12 (2006.01)
H04N 7/18 (2006.01)

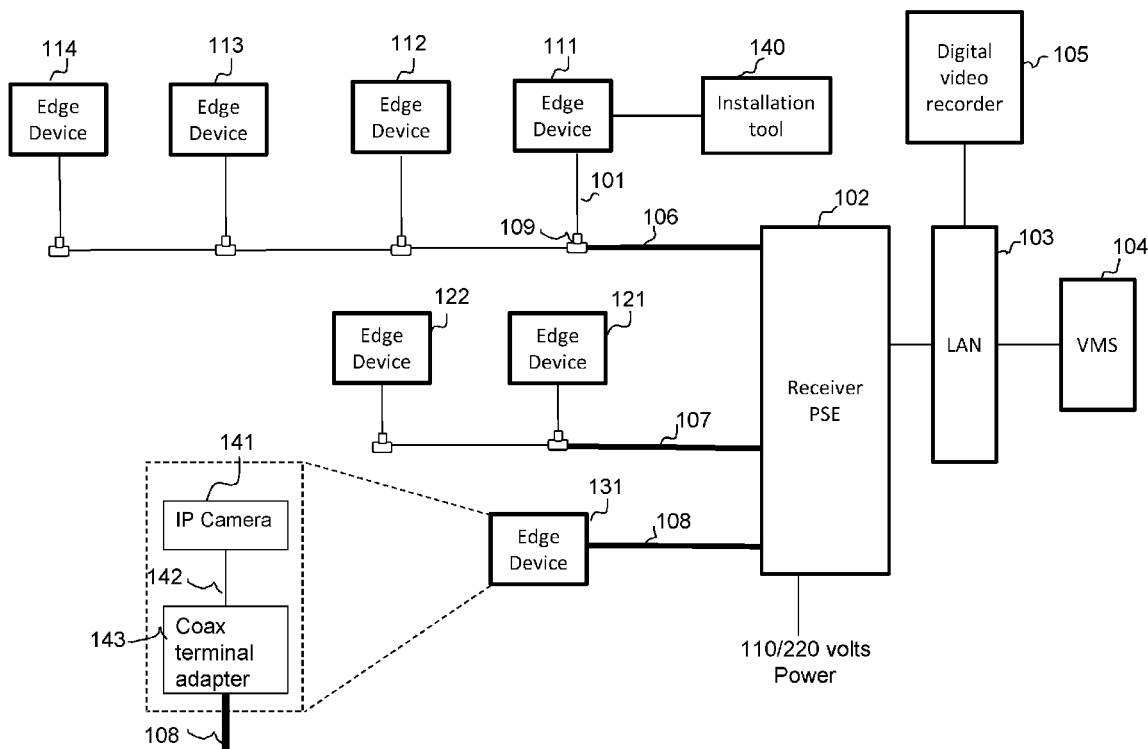

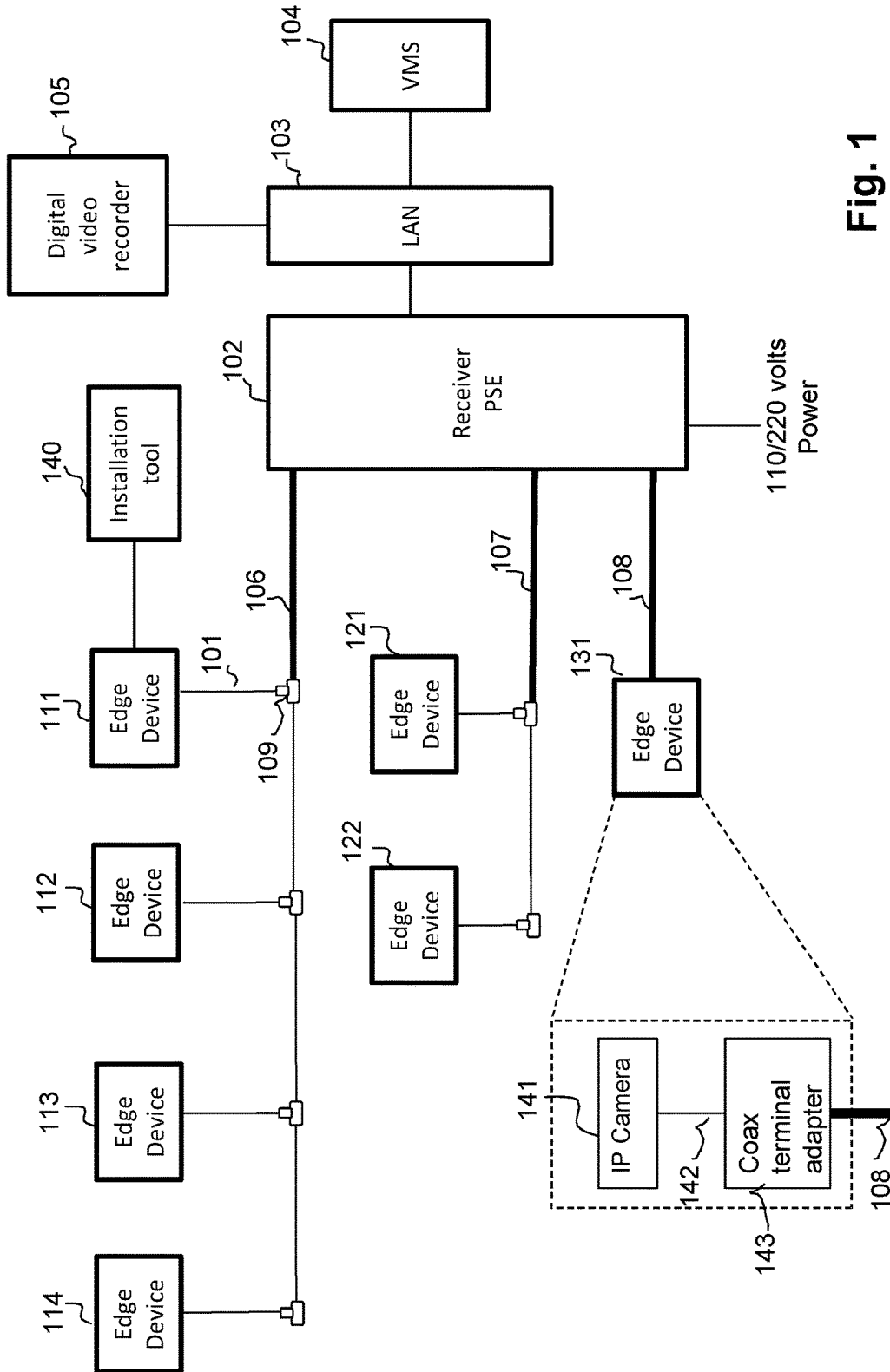

Fig. 1

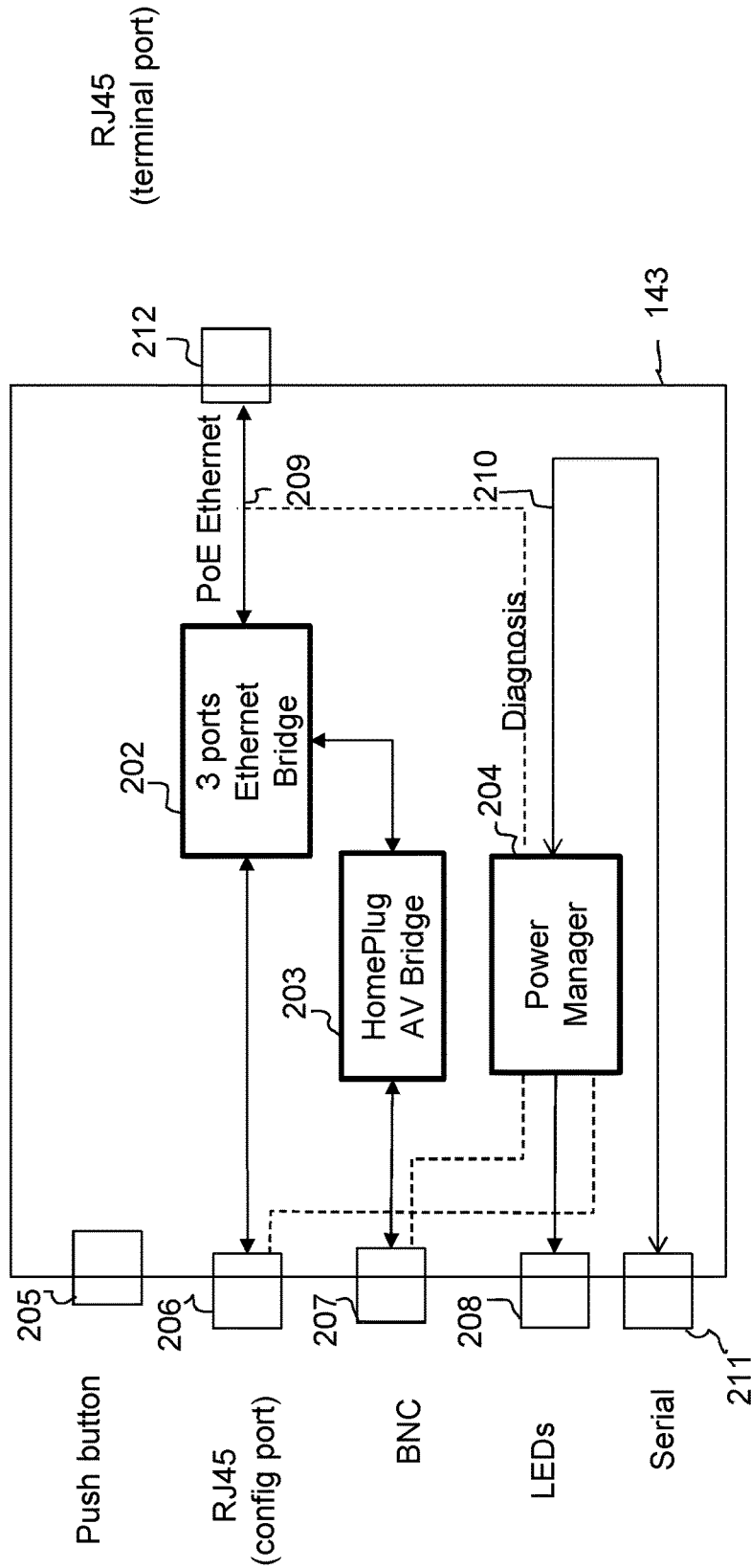

Fig. 2a

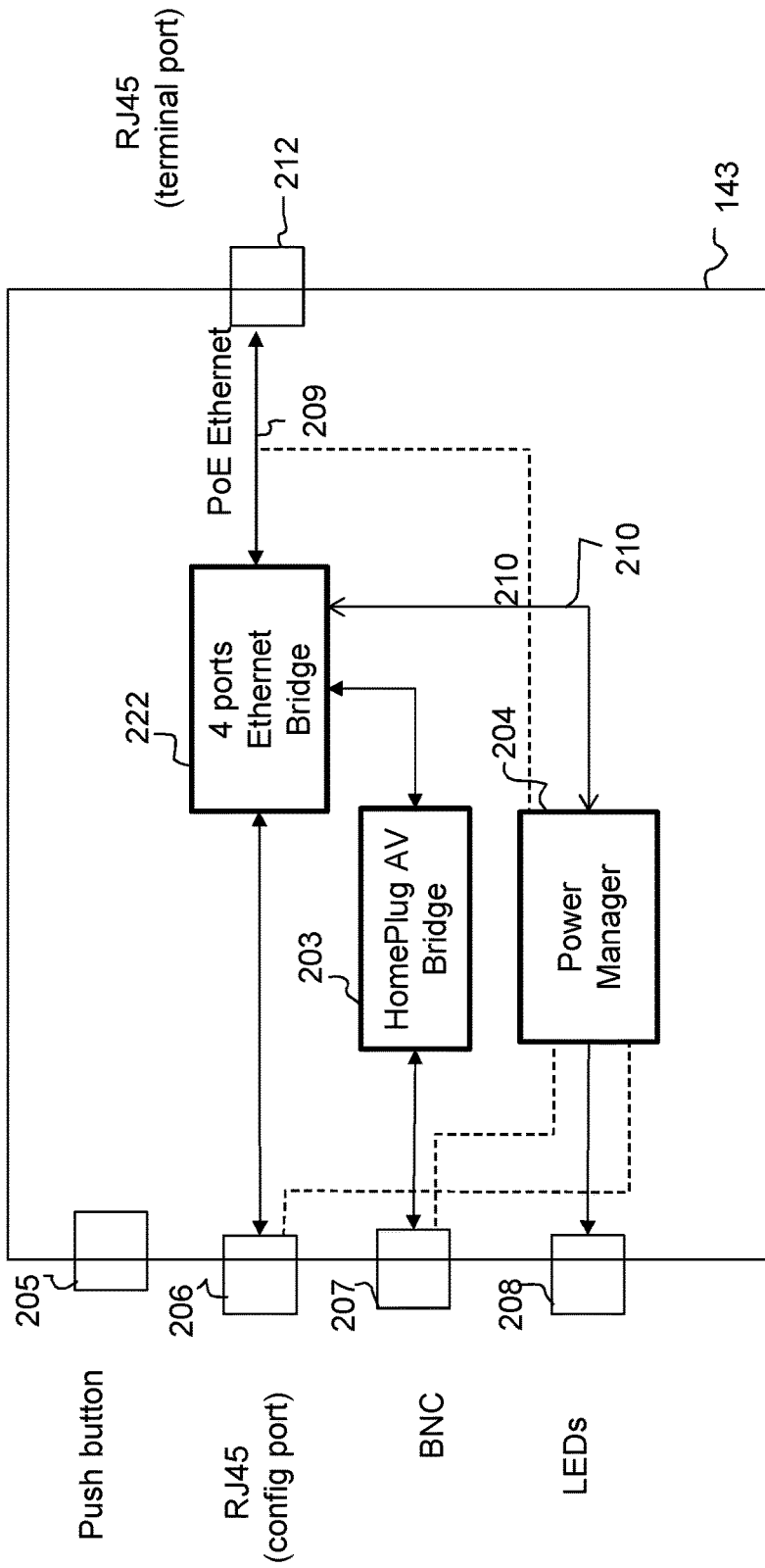

Fig. 2b

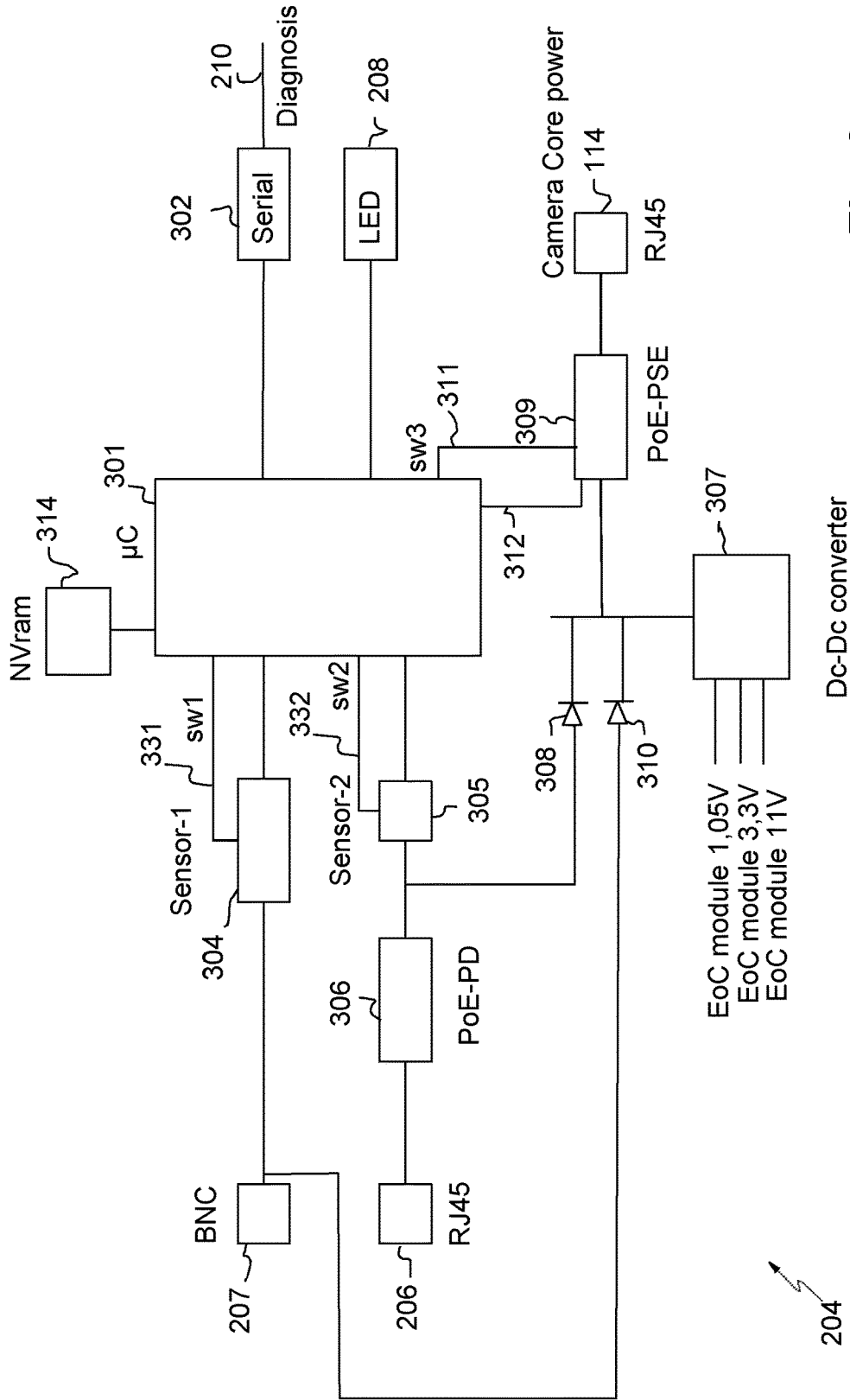

Fig. 3a

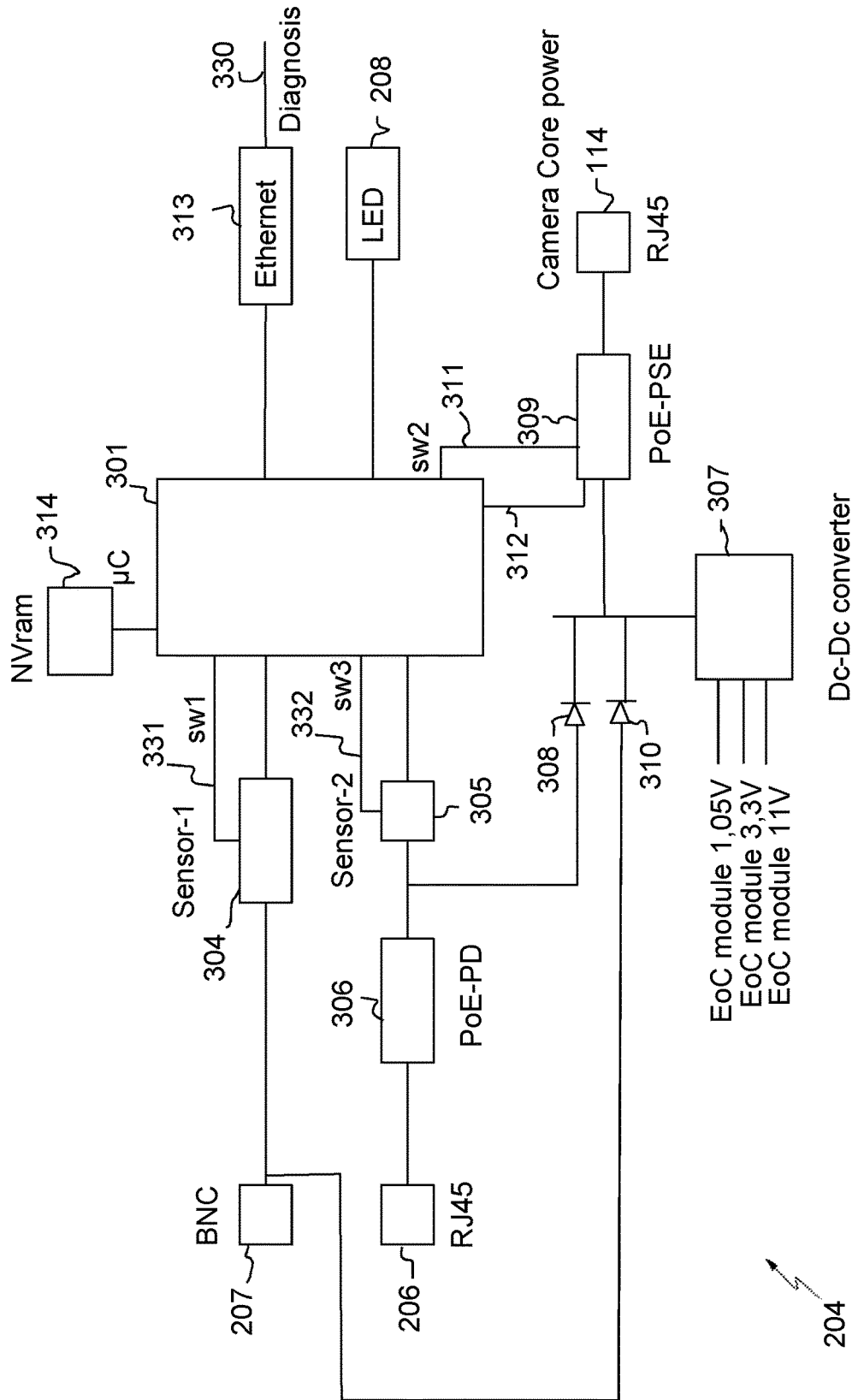

Fig. 3b

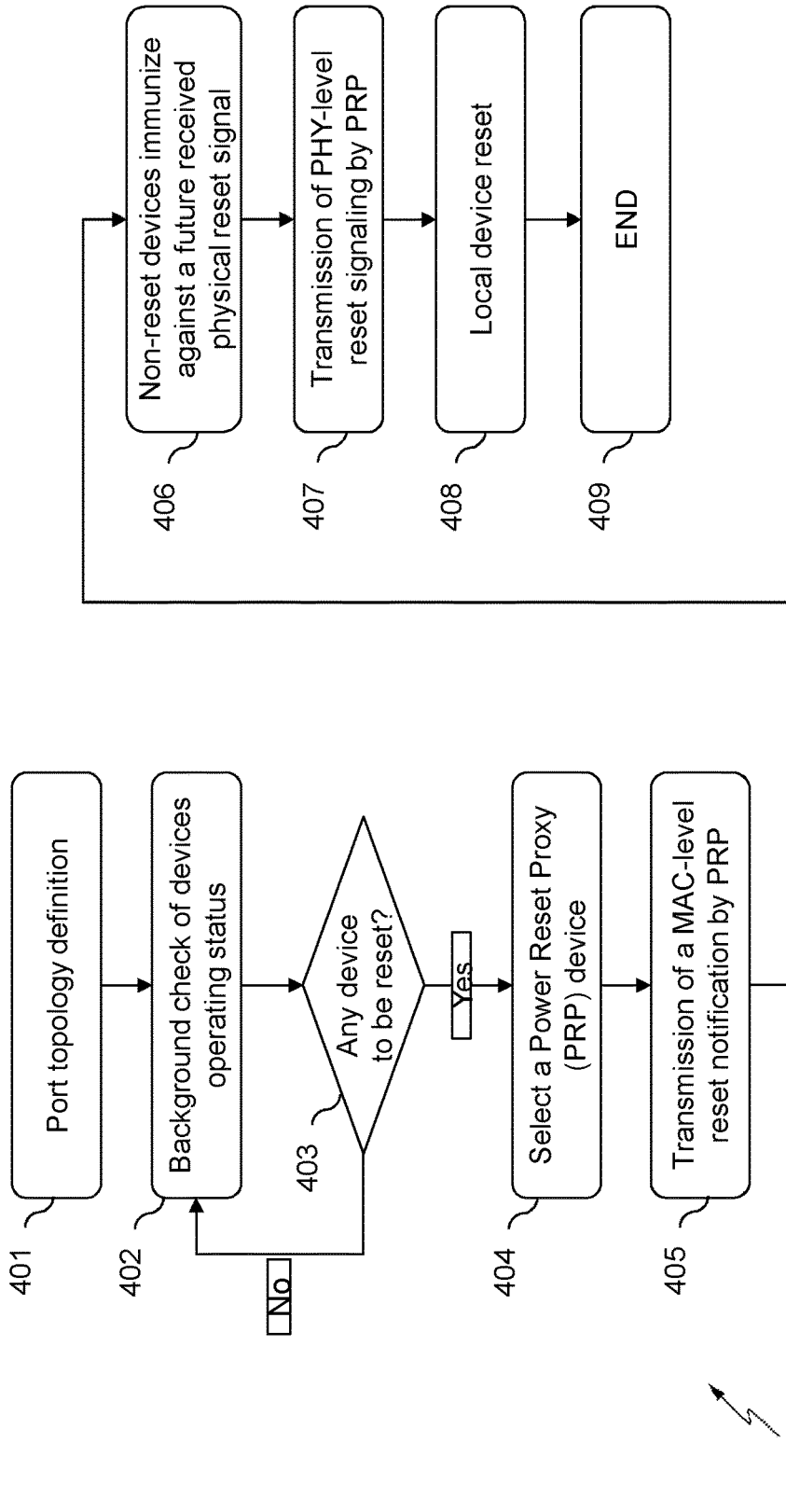

Fig. 4

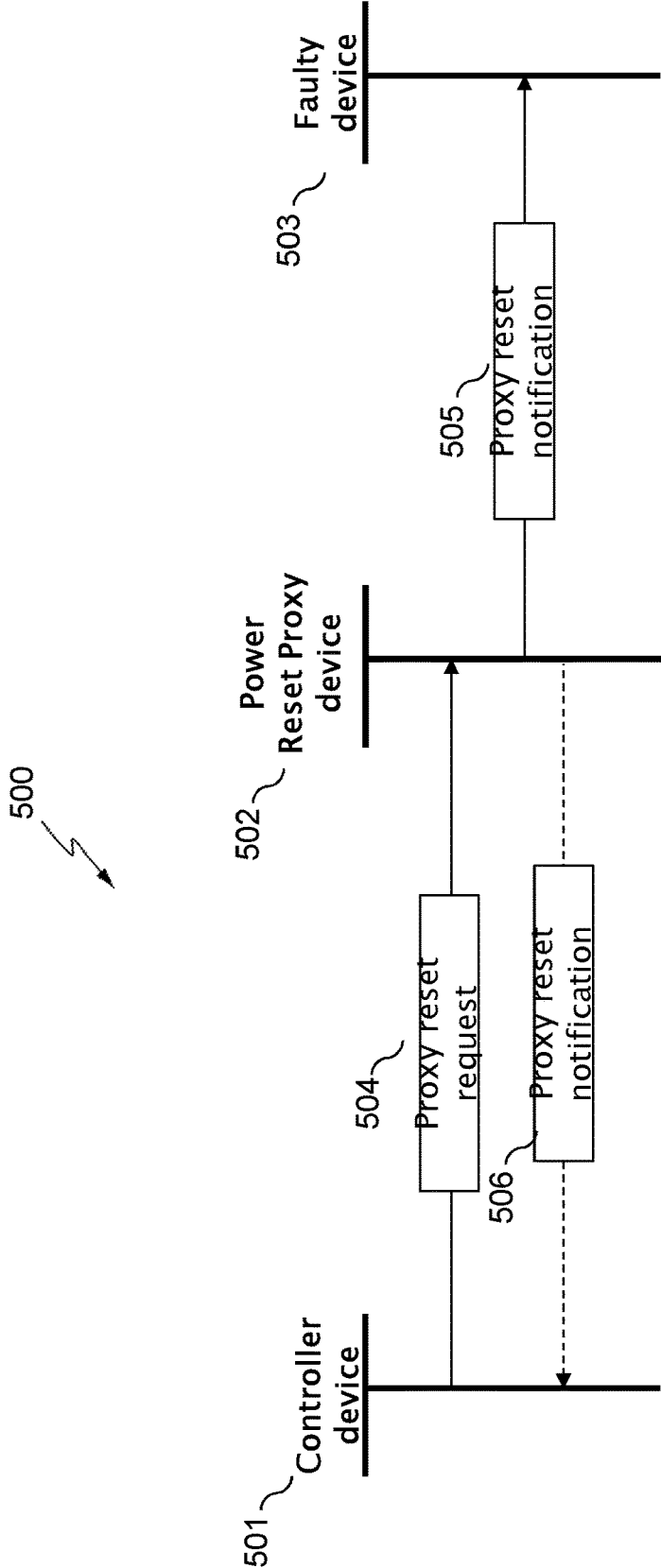

Fig. 5

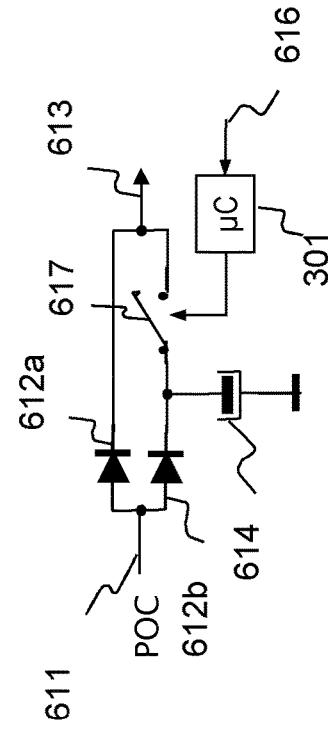
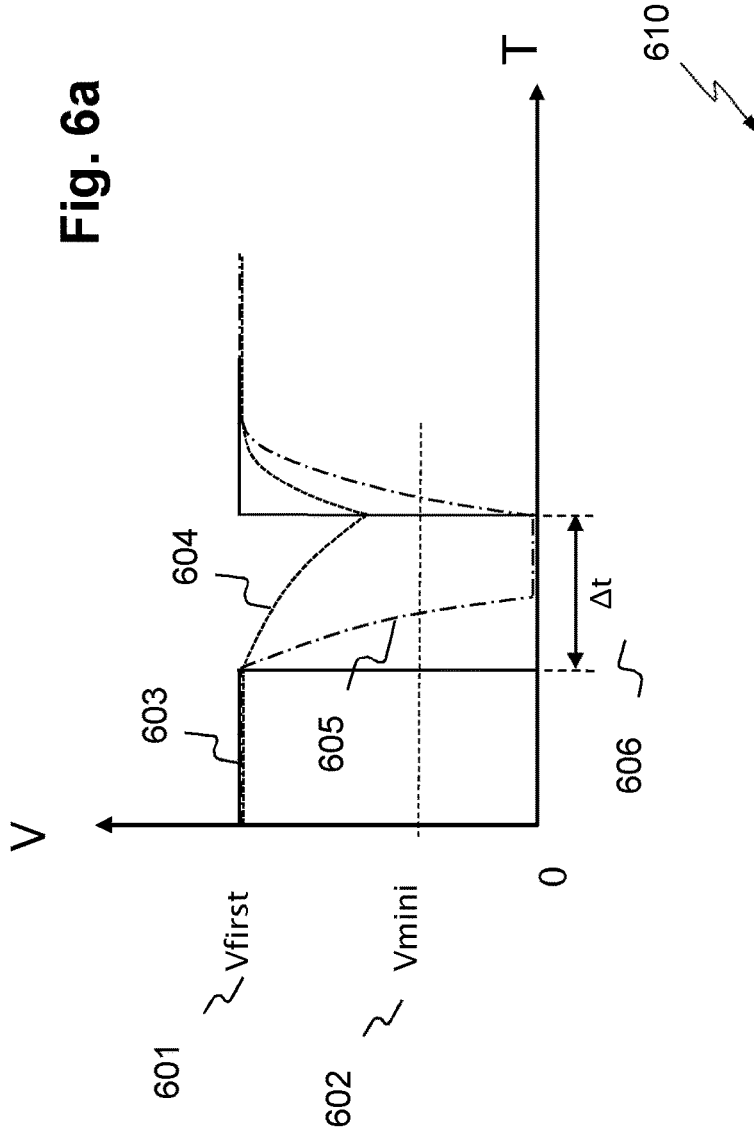

Fig. 6b

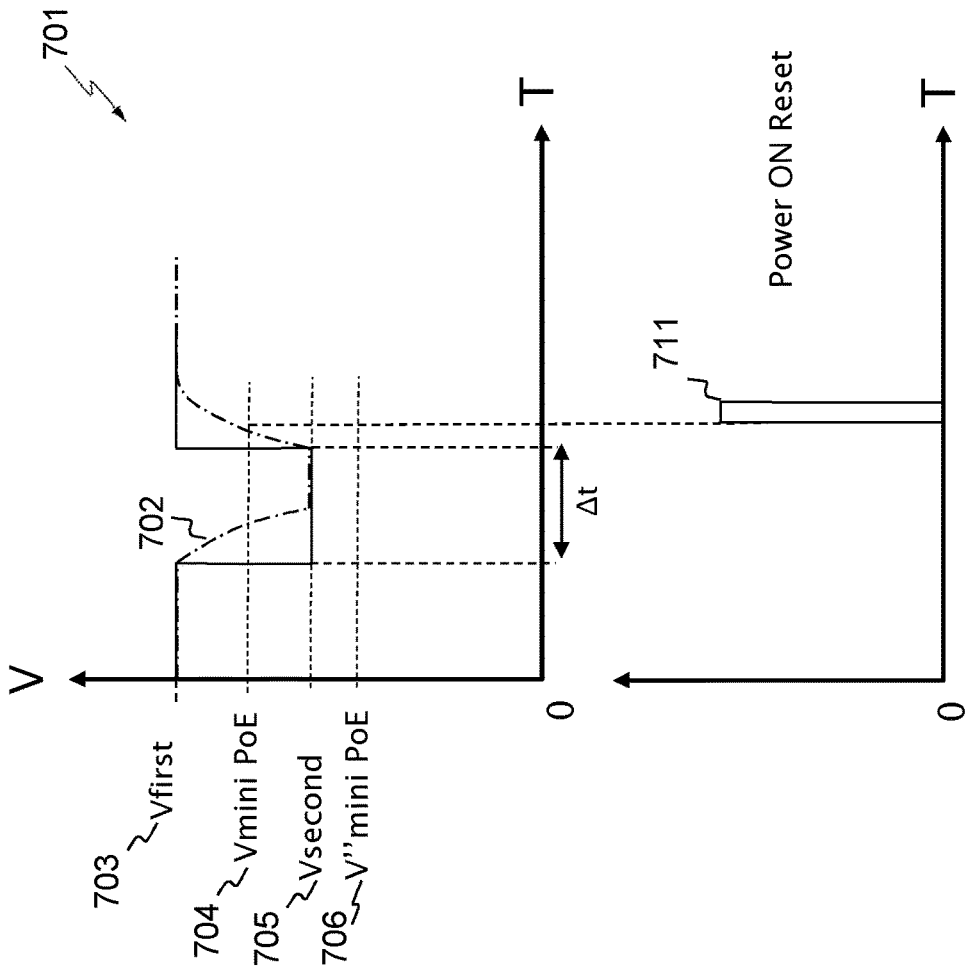

Fig. 7

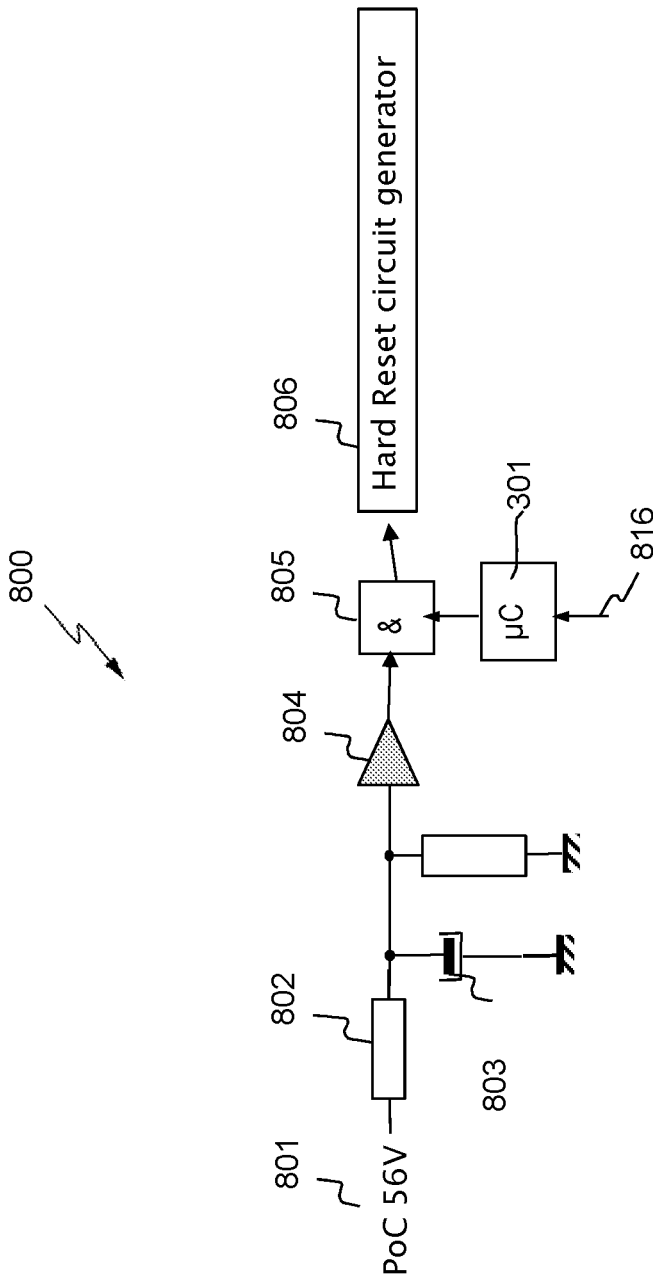

Fig. 8

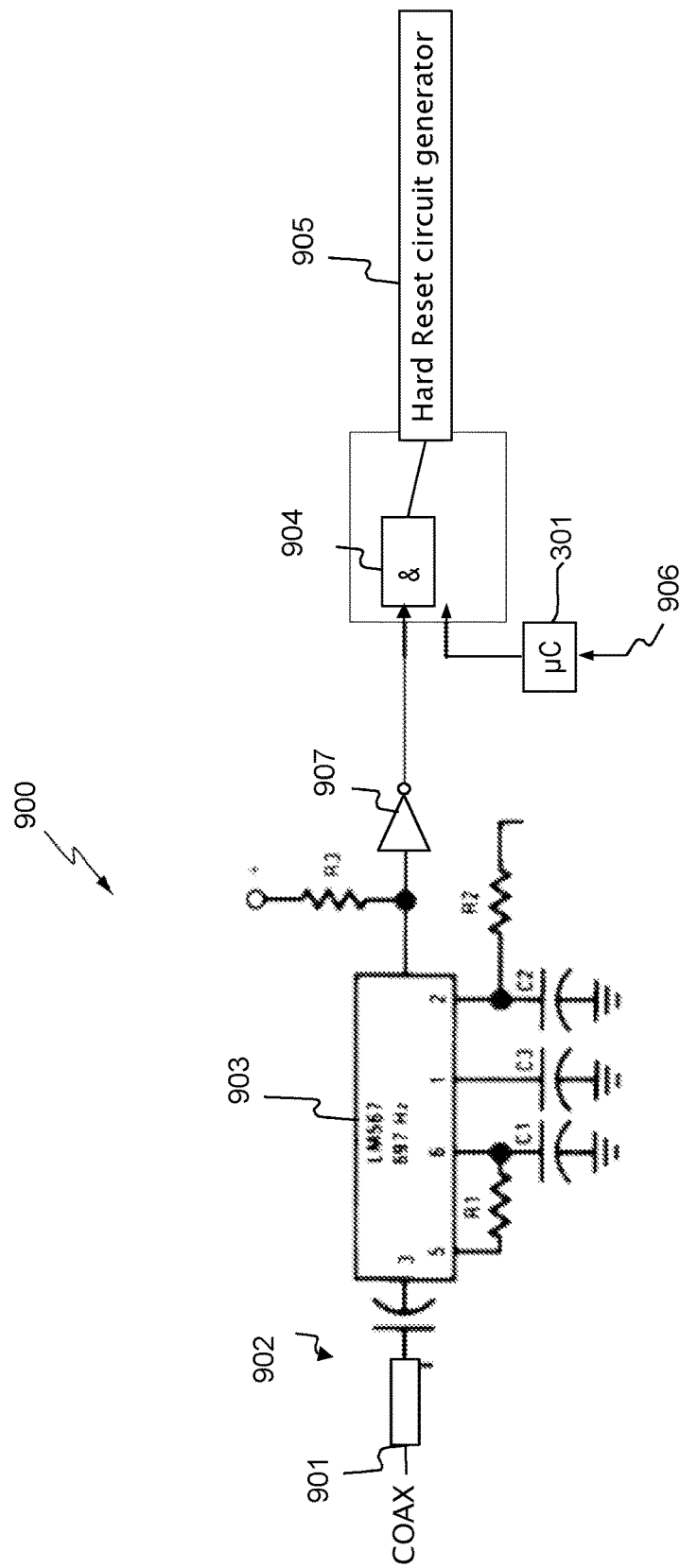

Fig. 9

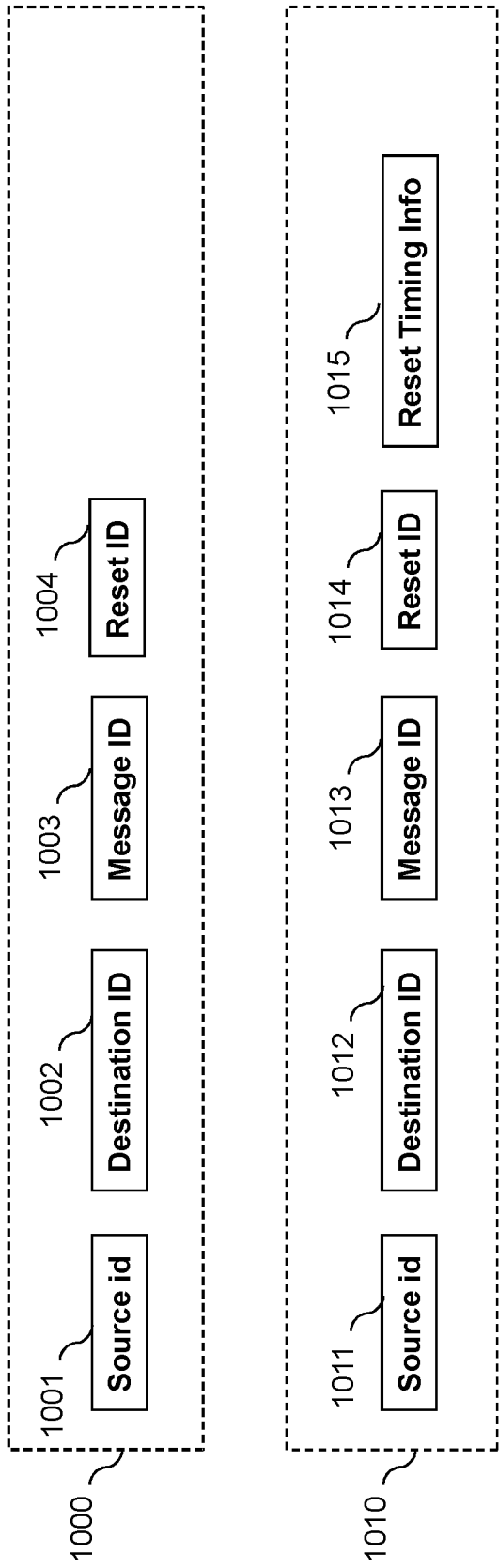

Fig. 10

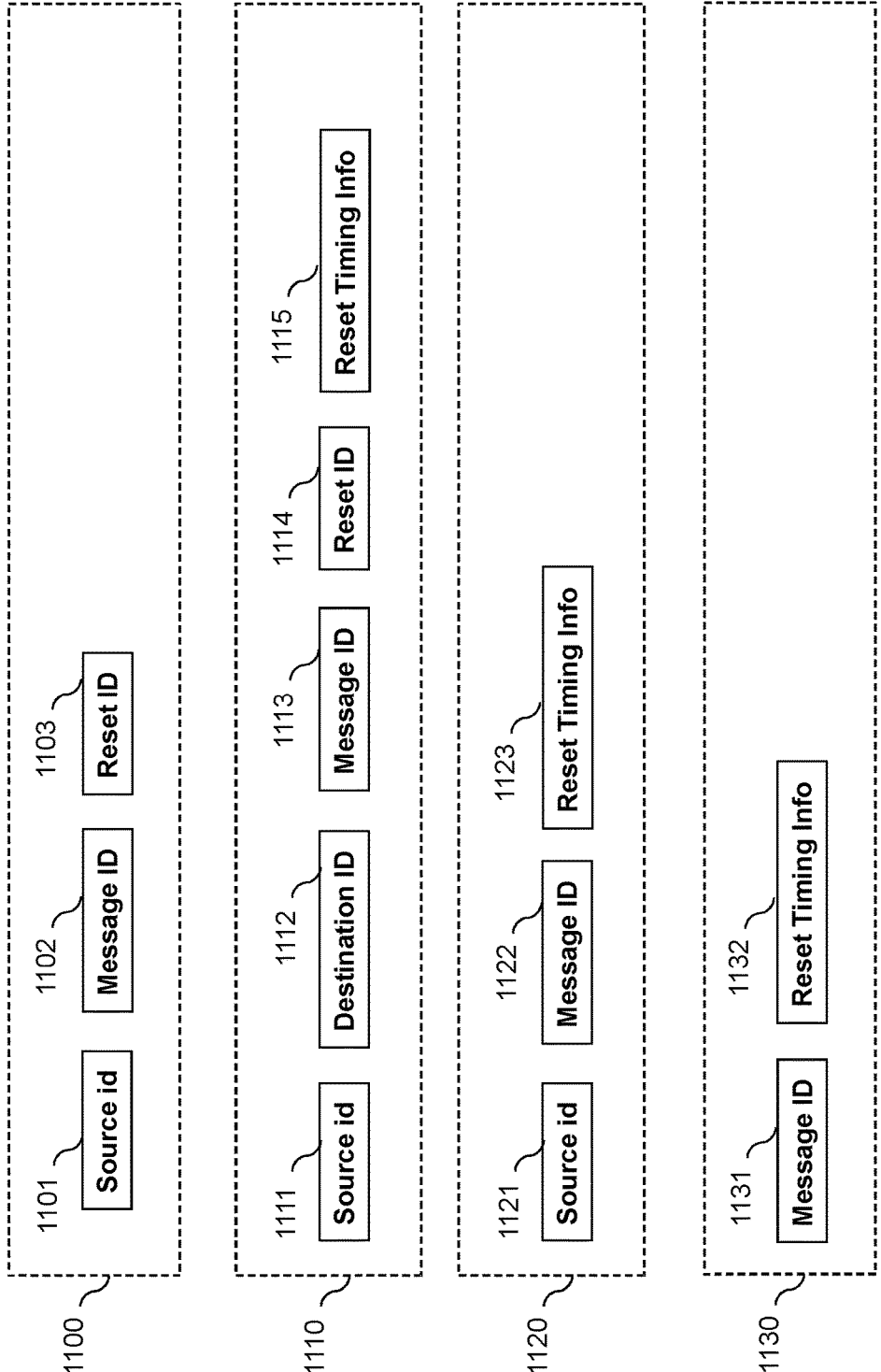

Fig. 11

METHOD AND DEVICE FOR RESETTING AT LEAST ONE PROCESSING DEVICE

CROSS-REFERENCE TO RELATED APPLICATION

[0001] This application claims the benefit under 35 U.S.C. § 119(a)-(d) of United Kingdom Patent Application No. 1721578.1 filed on Dec. 21, 2017 and entitled “Method and device for resetting at least one processing device”. The above cited patent application is incorporated herein by reference in its entirety.

FIELD OF THE INVENTION

[0002] The present invention relates to the field of communication networks, and in particular to digital video surveillance networks.

[0003] More particularly, the present invention relates to a method and a device for selectively resetting a processing device in a power-over-data network.

BACKGROUND OF THE INVENTION

[0004] A typical digital video surveillance system comprises at least two types of wire networks, a first type of wire network for data transport, and a second type of wire network for power distribution to digital cameras in the system.

[0005] It may be useful, for example for cost saving purpose, to use a same wired infrastructure to distribute both data and power.

[0006] “Power over Ethernet” (PoE) technology allows both data and power to be carried over a same wire, therefore allowing power distribution and Ethernet data to be mixed on a same wire.

[0007] It is advantageous, especially in terms of costs saving, to build a new digital camera surveillance infrastructure by reusing existing LAN wires that are able to support power distribution. In this respect, the infrastructure of an analogue camera surveillance system may be upgraded in order to build a digital video surveillance system.

[0008] An analogue video surveillance system connecting analogue cameras to a central point, using for example coaxial cables, may thus be upgraded or retrofitted in order to build a digital camera surveillance system by replacing analogue cameras with digital network cameras (e.g. IP cameras) and by inserting an adapter, both at the central point and at each digital camera, the analogue cable infrastructure being reused.

[0009] The adapter in the central point converts data originating from the Ethernet infrastructure to data adapted to be transported over the coaxial cables, referred to as “IP Coax Traffic”, and sends it to the digital cameras, referred as “IP Coax cameras”; converts data originating from digital cameras to data adapted to be transported by the Ethernet infrastructure (“Ethernet Traffic”) and sends it to the LAN, and provides power to the IP cameras over the coaxial cables.

[0010] The adapter in the camera (“Coax terminal adapter”) is connected to an Ethernet port of the camera. The “Coax terminal adapter” converts IP Coax traffic originating from the Coaxial cable to Ethernet traffic and sends it to the camera, converts Ethernet traffic originating from the camera to IP Coax Traffic and sends it to the Coaxial cable, and

receives power from the Coaxial cable and delivers it to the camera through the Ethernet port.

[0011] In these technologies, the Coax terminal adapter comprises a power management module configured for managing the power distribution to the camera. In particular, the power management module is configured for delivering power to the IP camera according to standards for power transport over Ethernet known as PoE (IEEE802.3af) or PoE+ (IEEE802.3at).

[0012] An IP camera or a Coax terminal adapter may experience software or firmware problems, which may require the device to be rebooted or reset, i.e. turning off its supply originating from a power source.

[0013] Typically, in case of a problem the software run by the microcontroller chipset on the apparatus is unresponsive or is not behaving the way it should normally operate. In such case, a reset of the device apparatus should be performed in order to close the stalled software application or applications and clear any related data currently stored in the RAM (random access memory) used by the microcontroller chipset.

[0014] This is typically done by restarting the device using an appropriate software command, in case the device apparatus is still capable of processing such a command, or by powering the device apparatus off and powering it back on in case it is no longer capable of processing such a command.

[0015] In a system functioning according to standards PoE or PoE+, IP cameras are connected on respective ports of a switch apparatus, according to a star topology. In such a case, a camera may be reset by turning the power off on the particular port where the device to be reset is connected.

[0016] Thus, a selective power reset of a device is performed by a Power Sourcing Equipment.

[0017] However, when several devices are connected to a same switch port through a linear bus topology, it is no longer possible to perform a selective device reset, since turning the power off on a switch port would lead to resetting all the devices connected to this port.

SUMMARY OF THE INVENTION

[0018] The present invention is directed to providing a method and an apparatus for rebooting or resetting a device in a linear bus topology without rebooting all the devices connected to the linear bus, i.e. for performing a selective reboot of a device in a linear bus topology.

[0019] To that end, according to a first aspect, the present invention concerns a method for resetting at least one processing device connected to a power-over-data linear bus interconnecting a plurality of processing devices.

[0020] The method comprises, at a first processing device of said plurality of processing devices:

[0021] sending a protocol data unit comprising a prior-reset notification to all other processing devices of the plurality of processing devices, and

[0022] sending a physical reset signal to all other processing devices of the plurality of processing devices,

[0023] wherein the prior-reset notification is configured to prevent a processing device that receives the physical reset signal from resetting, if the protocol data unit comprising the prior-reset notification has been previously processed by the processing device.

[0024] Thus, processing devices that are able to process a received protocol data unit (i.e. to perform instructions

according to the prior-reset notification) are immunized against a physical reset signal received later. In addition, these processing devices having interpreted the prior-reset notification are informed that a selective reset process is about to happen.

[0025] Processing devices that were not able to perform instructions according to the prior-reset notification are reset when receiving a physical reset signal.

[0026] In other words, at each processing device of the plurality of processing devices:

[0027] when a protocol data unit originating from the first processing device is processed, the processing device is able to avoid performing a reset on receiving a physical reset signal

[0028] when a protocol data unit originating from the first processing device is not processed, the processing device resets on receiving a physical reset signal.

[0029] Thus, a processing device of a plurality of processing devices is reset according to a selective reset process commanded by a first processing device belonging to the plurality of processing devices. As a consequence, the first processing device is a processing device in charge of performing a selective reset process.

[0030] According to a feature, the method for resetting at least a processing device comprises checking the status of each of the processing devices of the plurality of processing devices, the status being either a normally functioning status or a faulty status, and when at least a processing device is verified as having a faulty status, selecting the first processing device.

[0031] Thus, when a processing device is identified as having a faulty status, a first processing device is selected from among the processing devices of the plurality of processing devices in order to perform the selective reset process.

[0032] According to an embodiment, the first processing device is selected from among the processing devices that are directly connected to one processing device verified as having a faulty status.

[0033] According to an embodiment, the first processing device is selected as being the closest processing device connected to one processing device verified as having a faulty status.

[0034] According to an embodiment, the method for resetting at least a processing device further comprises the first processing device receiving from a central controlling device a request to send said protocol data unit comprising a prior-reset notification.

[0035] Thus, a central controlling device requests the selected first processing device to send the protocol data unit (or message) comprising a prior-reset notification to all processing devices.

[0036] According to another embodiment, the selected first processing device itself decides to send said protocol data unit comprising a prior-reset notification.

[0037] According to an embodiment, a protocol data unit comprises a Medium Access Control (MAC) level reset notification.

[0038] According to an embodiment, for a processing device that has processed said protocol data unit, the method comprises deactivating a local reset circuit on receiving a physical reset signal.

[0039] Thus, a processing device deactivates a local reset circuit on receiving a physical reset signal, the local reset circuit being configured for cutting a power supply to the processing device.

[0040] As a consequence, for a processing device that has been immunized against reset, the local reset circuit cutting the power supply to the processing device is deactivated. Therefore, by virtue of the immunization, the power supply cut is not implemented.

[0041] According to another embodiment, for a processing device that has processed said protocol data unit, the method comprises activating a capacitive circuit on receiving a physical reset signal.

[0042] Thus, a processing device activates a capacitive circuit on receiving a physical reset signal, the capacitive circuits allowing a power supply to be maintained at a predefined voltage level even though a power supply cut occurs on receiving a physical reset signal.

[0043] As a consequence, for a processing device that has been immunized against reset, the power supply is maintained at the predefined voltage level even though a power supply cut occurs. Therefore, by virtue of the immunization, the processing device is not powered off.

[0044] According to a second aspect, the present invention concerns a system comprising a plurality of processing devices interconnected by a power-over-data linear bus, wherein a first processing device of said plurality of processing devices comprises:

[0045] means for sending a protocol data unit comprising a prior-reset notification to all other processing devices of the plurality of processing devices, and

[0046] means for sending a physical reset signal to all other processing devices of the plurality of processing devices,

[0047] wherein the prior-reset notification is configured to prevent a processing device that receives the physical reset signal from resetting, if the protocol data unit comprising the prior-reset notification has been previously processed by the processing device.

[0048] According to a feature, the system comprises means for checking the status of each of the processing devices of the plurality of processing device, the status being either a normally functioning status or a faulty status, and means for selecting the first processing device, when at least a processing device is verified as having faulty status.

[0049] According to a feature, means for selecting are configured for selecting the first processing device from among the processing devices that are directly connected to one processing device verified as having a faulty status.

[0050] According to a feature, means for selecting are configured for selecting the first processing device as being the closest processing device connected to one processing device verified as having a faulty status.

[0051] According to a feature, the first processing device comprises means for receiving from a central controlling device, a request to send said protocol data unit comprising a prior-reset notification.

[0052] According to a feature, a processing device that has been processed said protocol data unit comprises means for deactivating a local reset circuit on receiving a physical reset signal.

[0053] According to a feature, a processing device that has been processed said protocol data unit comprises means for activating a capacitive circuit on receiving a physical reset signal.

[0054] According to a feature, the first processing device is one of a Power sourcing equipment (PSE), a video monitoring system (VMS), a camera device and adapter device.

[0055] According to a third aspect, the present invention concerns a computer program product which can be loaded into a programmable apparatus, comprising a sequence of instructions for implementing a method for resetting at least a processing device according to the invention when said computer program product is loaded into and executed by said programmable apparatus.

[0056] According to a fourth aspect, the present invention concerns a computer-readable data carrier having stored thereon the computer program product of the invention.

[0057] The objects according to the second, third and fourth aspects of the invention provide at least the same advantages as those provided by the method for resetting at least one processing device according to the first aspect.

BRIEF DESCRIPTION OF THE DRAWINGS

[0058] Still other particularities and advantages of the invention will appear in the following description, made with reference to the accompanying drawings, which are given by way of non-limiting example, and in which:

[0059] FIG. 1 illustrates a typical video surveillance system in which the invention may be implemented;

[0060] FIGS. 2a and 2b represent functional block diagrams of a terminal adapter according to first and second embodiments respectively;

[0061] FIG. 3a represents a functional block diagram of a power management module of a terminal adapter according to the first embodiment represented by FIG. 2a;

[0062] FIG. 3b represents a functional block diagram of a power management module of a terminal adapter according to the second embodiment represented by FIG. 2b;

[0063] FIG. 4 is a flowchart describing an algorithm for managing a selective device reboot or reset in a linear bus topology, according to an embodiment of the present invention;

[0064] FIG. 5 illustrates some operations to be processed by some devices in order to perform a selective device reboot or reset in a linear bus topology, according to an embodiment of the present invention;

[0065] FIGS. 6a and 6b illustrate a physical signalling scheme and an associated analogue circuit according to a first embodiment of the present invention;

[0066] FIG. 7 illustrates a physical signalling scheme according to a second embodiment of an analogue circuit of the present invention;

[0067] FIG. 8 illustrates an analogue circuit according to a third embodiment of the present invention;

[0068] FIG. 9 illustrates an analogue circuit according to a fourth embodiment of the present invention;

[0069] FIG. 10 illustrates the format of messages exchanged by the devices represented by FIG. 5, according to an embodiment of the present invention; and

[0070] FIG. 11 illustrates the format of messages exchanged between a terminal adaptor and a camera according to an embodiment.

DETAILED DESCRIPTION OF THE INVENTION

[0071] FIG. 1 schematically illustrates an IP over Coax video surveillance system according to embodiments. In particular, FIG. 1 represents a general retrofitted digital video surveillance system according to an embodiment. For example, the retrofitted digital video surveillance system is an analogue video surveillance system that has been upgraded to transport IP (Internet Protocol) data. The analogue cameras of the analogue video surveillance system have been replaced by IP cameras. However, the wire infrastructure is kept. The wire infrastructure comprises cables 106, 107, 108 connecting a central point of the system infrastructure 102 and the cameras 111, 121 and 131.

[0072] It may be noted that cables 106, 107 and 108 were used in the previous analogue system to transport analogue video signals. In the retrofitted system these cables 106, 107, 108 are used to transport IP video, control data and power supply. These cables are typically as long as required. In the described example, these cables 106, 107, 108 are coaxial cables and may be for example 300 meters long. However, a different type of cables adapted to the transport of video signals and of some other length may be used.

[0073] At a central point 102 of the system infrastructure, an item of equipment called "Head-end adapter" or "IP over Coax receiver" or "Power sourcing equipment (PSE)" 102 connects the cables 106, 107, 108 to a LAN infrastructure 103. The PSE 102 provides power to the cables 106, 107, 108. The PSE encapsulates uplink IP LAN traffic received from its LAN interface (not illustrated) into packets suitable for digital data transported on coaxial cables such as the HomePlug AV protocol, and sends them on the coaxial cables. The PSE 102 also extracts IP LAN traffic from packets received on downlink coaxial interfaces (not illustrated) and forwards them to the LAN interface.

[0074] The coaxial cables 106, 107, 108 can be used either to connect one or several cameras. For example, a first camera 131 is directly connected to a first coaxial cable 108, and a second camera 111 is connected to a second coaxial cable 106 by a T-style connector 109. T-style connectors can be used for increasing the number of cameras connected to a same coaxial cable. In the represented example, one camera 131 is connected to cable 108, two cameras 121, 122 are connected to cable 107, and four cameras 111-114 are connected to cable 106.

[0075] A coaxial camera, such as camera 131, may comprise an IP camera 141 (for example a model Dome PTZ VB-M50B of the company Canon) connected by an Ethernet cable to a terminal adapter 143. Typically, the terminal adapter 143 is a coaxial terminal adapter.

[0076] The LAN infrastructure 103 comprises the necessary switches, routers and gateways that are necessary to transport the IP video to a Video Monitoring System (VMS) 104 and to a digital video recorder 105.

[0077] The VMS 104 is configured to display the IP video streams for the purpose of surveillance. Also, the VMS 104 may display power diagnosis information from the different cameras when the information is included in the IP video stream sent by the camera, this information being considered as part of the OSD (from "On Screen Display") data.

[0078] A digital video recorder device 105 is configured to record the IP video stream, for example for later play-back.

[0079] An installation tool 140 is configured to configure the cameras 111-114. The installation tool 140 may be either

a mobile or a hand-held device for configuring the cameras **111-114** “in-situ”. In the described embodiment, the installation tool **140** is also configured to display power diagnosis information.

[0080] Two embodiments of a terminal adapter **143** are described with reference to FIGS. **2a** and **2b**.

[0081] A first embodiment of a terminal adapter is represented by FIG. **2a**. According to this embodiment, the terminal adapter **143** is connected to the IP camera **141** through an Ethernet communication link **142** and is configured to implement functions of Ethernet transport over coaxial cable and power management. As will be described, the terminal adapter **143** is configured to implement power sensing, voltage drop estimation and correction of the estimated voltage drop.

[0082] In the represented embodiment, the terminal adapter **143** comprises a first RJ45 port **206**, which is used for camera setup purposes and for detailed power diagnosis result display, a BNC port **207** which is used for IP communication over a coaxial cable, and a second RJ45 port **212** for connecting the IP camera **141**.

[0083] The terminal adapter **143** further comprises a push button **205** for resetting the terminal adapter **143**, a LED set **208** for displaying power diagnosis results, and a serial connector **211**. The serial connector **211** may be used for sending power diagnosis information to an external device, such as the installation tool **140**, connected to the terminal adapter **143** through the serial connector **211**.

[0084] The terminal adapter **143** comprises a HomePlug AV bridge **203** which is configured to encapsulate the Camera IP traffic into HomePlug AV packets and to send them on the coaxial cable through the BNC port **207**. The HomePlug AV Bridge **203** is also configured to extract IP traffic from the received HomePlug AV packets and to forward this extracted IP traffic to the IP camera **141**.

[0085] As a variant, the serial connector **211** can be connected directly to the HomePlug AV bridge **203**.

[0086] It may be noted that the first RJ45 port **206** is optional. Thus, according to another embodiment the terminal adapter **143** does not comprise this RJ45 port or config port **206**.

[0087] The terminal adapter **143** further comprises an Ethernet bridge **202** which is configured to mix IP traffic from the first RJ45 port **206**, the HomePlug AV bridge **203** and the second RJ45 port **212** (i.e. from the IP camera **141**).

[0088] The terminal adapter **143** further comprises a power management module **204** or power manager module configured for managing the power distribution to the camera **141**. The power management module **204** receives power from the BNC port **207** and/or from the first RJ45 port **206** and distributes the power to the camera **114**, to the HomePlug AV Bridge **203** and to the Ethernet Bridge **202**. The power management module **204** distributes the power according to PoE standards. The power management module **204** is detailed in FIG. **3a**.

[0089] It may be noted that the power flow is represented by dashed lines in this Figure.

[0090] In the described embodiment, the power management module **204** may communicate data, through a serial line **210** and the serial connector **211**, with an external device. The external device may be for example the installation tool **140**, the power diagnosis information may be sent by the terminal adapter **143** to such an external device.

[0091] In the described embodiment, the terminal adapter **143** and the IP camera **141** are two different items of equipment.

[0092] According to another embodiment, the terminal adapter may be embedded in the camera.

[0093] A terminal adapter **143** according to a second embodiment is represented by FIG. **2b**. As for the first embodiment, the terminal adapter **143** is connected to the IP camera **141** through an Ethernet communication link **142** and is configured to implement functions of Ethernet transport over coaxial cable and power management. As will be described, the terminal adapter **143** is configured to implement power sensing, voltage drop estimation and correction of the estimated voltage drop.

[0094] The terminal adapter **143** according to the second embodiment is also configured to communicate with the PSE **102** and to negotiate the power the PSE **102** supplies to the camera. Thus, the terminal adapter **143** according to this embodiment comprises means for performing the second step of the PoE+ device classification.

[0095] The terminal adapter **143** according to the second embodiment is similar to the terminal adapter **143** according to the first embodiment (FIG. **2a**) wherein the three-port Ethernet Bridge **202** is replaced by a four-port Ethernet bridge **222**. Also, the power management module **204** in the terminal adapter **113** according to the second embodiment communicates by Ethernet with either the camera or with the PSE **102**.

[0096] Except for the above differences, the description given with reference to FIG. **2a** applies to the terminal adapter **143** represented by FIG. **2b**.

[0097] FIG. **3a** illustrates in further detail the power management module **204** according to a first embodiment.

[0098] According to an embodiment, this power management module **204** may be used in a terminal adapter **143** according to the embodiment represented by FIG. **2a**.

[0099] According to another embodiment, the power management module may be included in a PSE.

[0100] The power management module **204** comprises a first power sensor **304**, a second power sensor **305**, a first diode **310** and a second diode **308**.

[0101] The first power sensor **304** is connected to a processor **301** by a connexion **331** through a first switch SW1. The processor **301** controls the first sensor **304** through the first switch SW1. The second power sensor **305** is connected to the processor by a connexion **332** through a second switch SW2. The processor **301** controls the second sensor **305** through the second switch SW2.

[0102] The processor **301** is configured to control and direct the execution of the instructions or portions of software code of the program or programs according to embodiments of the method for managing power that will be described with reference to FIGS. **8** and **9**, which instructions are stored in storage means, such as a NVRAM circuit **314**.

[0103] The power comes from the BNC port **207** and/or the RJ45 port **206** and is delivered to the camera by using a PoE PSE (“Power over Ethernet Power Sourcing Equipment”) circuit **309** under the control of the processor **301**.

[0104] The PoE PSE circuit **309** comprises a connexion interface suitable for connecting the power management module **204** to the camera **114**.

[0105] The PoE PSE circuit 309 is connected to the processor by a connexion 311 through a third switch SW3. The processor 301 controls the PoE PSE circuit 309 through the third switch SW3.

[0106] In particular, the power coming from the BNC port 207 goes through the first power sensor 304 and the first diode 310. Signals originating from the first power sensor 304 (described with reference to FIG. 4) are used by the processor 301 to estimate the power that the power management module 204 is able to supply to the camera 141 and to determine the available power delivered on the coaxial cable 106, 107, 108 by the PSE 102.

[0107] In the described embodiment, the first and second diodes 308, 310 combine respectively the power coming from the RJ45 port 206 and the BNC port 207 and the combination is fed to both a DC-DC converter 307 and the PoE PSE circuit 309.

[0108] The DC-DC converter 307 converts the PoE and/or PoC (“Power over Coax”) input power voltage into the power needed by the terminal adapter 113. The voltages on PoE and PoC may be for example 56 V. The voltages needed by the terminal adapter 143 can be for example 11 volts, 1.3 volts and 1.05 volts.

[0109] In the described embodiment, the power coming from the RJ45 port 206 goes through a PoE PD (“Powered Device”) front-end circuit 306. Next, the power goes through the second power sensor 305 and the second diode 308. The power sensor 305 is used by the processor 301 to estimate the power that the power management module 204 is able to supply to the camera 114 and to determine the available power delivered on the Ethernet cable connecting the terminal adapter 143 and the camera 141.

[0110] Thus, the power management module 204 comprises means for estimating a power that the power management module 204 is able to supply via the connexion interface.

[0111] The camera 141 is powered by means of the power sent through the second RJ45 port 212. The second RJ45 port 212 receives power from the PoE PSE (“Power Source Equipment”) circuit 309. The PoE PSE circuit 309 receives power as a combination of the power delivered by the BNC port 207 (from the coaxial cable) through the first diode 310 and the power delivered by the first RJ45 port 206 through the second diode 308.

[0112] In the described embodiment, the processor 301 communicates power diagnosis information to the IP camera 141 by serial communication. In particular, the processor 301 is connected to a serial port 302 which is connected to the communication line 210.

[0113] The processor 301 drives the LED set 208 for power diagnosis feedback to the installer.

[0114] A NVRAM circuit 314 is used by the processor 301 to store and retrieve configuration parameters and parameters used when implementing the method of managing power according to the invention.

[0115] FIG. 3b illustrates in further detail the power management module 204 according to a second embodiment. According to an embodiment, this power management module 204 may be used in a terminal adapter according to the embodiment represented by FIG. 2b.

[0116] According to another embodiment, the power management module may be included in a PSE.

[0117] The power management module represented by FIG. 3b corresponds to the power management module

represented by FIG. 3a wherein the serial port 302 has been replaced by an Ethernet port 313.

[0118] A method for resetting at least a processing device in a power-over-data linear bus interconnecting a plurality of processing devices according to an embodiment will be described with reference to FIGS. 8 and 9.

[0119] FIG. 4 illustrates a flow chart representing a method for resetting at least a processing device in a power-over-data linear bus interconnecting a plurality of processing devices according to an embodiment.

[0120] The steps illustrated by FIG. 4 are implemented by the processor 301 (FIGS. 3a and 3b) of the power management module 204, the power management module 204 comprising means for implementing the method according to the invention.

[0121] It may be noted that thanks to the method for resetting at least a processing device in a power-over-data linear bus interconnecting a plurality of processing devices, the at least a processing device is selectively reset even if a reset notification is sent to all processing devices interconnected by the power-over-data linear bus.

[0122] In other words, the method for resetting at least a processing device is a method for performing a selective reset of the at least a processing device.

[0123] FIG. 5 illustrates a sequence of operations performed by three devices 501, 502, 503 in order to perform a selective device reboot or reset in a power-over-data linear bus topology, according to an embodiment of the present invention.

[0124] In the embodiment represented by FIG. 5, a first device 501 is a controller device, a second device 502 is a Power Reset Proxy device or PRP device, and third device 503 is a faulty device.

[0125] According to an embodiment, the method for resetting a processing device comprises a first step 401 wherein the port topology of the digital video surveillance system is determined. In this first step 401, it is verified to which port of the central point or PSE 102 are connected the plurality of processing devices 111, 112, 113, 114, 121, 122, 131.

[0126] Thus, according to the described embodiment, at the first step 801 it is determined that four processing devices 111, 112, 113 and 114 are connected to the a first port of the PSE 102, two processing devices 121 and 122 are connected to a second port of the PSE 102, and a processing device 131 is connected to a third port of the PSE 102.

[0127] Different solutions may be used for determining the port topology performed in the first step 401.

[0128] According to one solution, a processing device generates a voltage variation having a predetermined pattern, such as a voltage drop pulse, in the coaxial cable to which the processing device is connected. Since voltage variations are filtered between ports in the PSE, the port to which the processing device is connected is the port from which the voltage variation is detected. The voltage variation may be announced by the processing device, or another device, prior the generation in an announcement packet containing an identifier of the processing device; thus the identity of the processing device connected to the port is known. The generation of voltage variations are repeated for other processing devices for determining the complete port topology.

[0129] According to another solution, the port topology is entered by a user of the system, for example through the user interface of a Video Monitoring System (VMS) 104 (FIG.

1). Thus, for example, the port topology is communicated to the processing devices of the system **111**, **112**, **113**, **114**, **121**, **122**, **131** through the LAN **103** and the central point or PSE **102**.

[0130] According to an embodiment, the method for resetting a processing device comprises a step for checking **402** the status of each of the processing devices **111**, **112**, **113**, **114**, **121**, **122**, **131** of the plurality of processing devices.

[0131] The status of a processing device **111**, **112**, **113**, **114**, **121**, **122**, **131** may be either a normally functioning status or a faulty status.

[0132] According to a first embodiment, a central device of the system manages the whole process of selective device reboot or reset. Such central device may be, for instance, the VMS device **104**, the PSE head end device **102** or any of the processing devices **111**, **112**, **113**, **114**, **121**, **122**, **131**. The processing devices may include either an IP camera device, such as IP camera **141** in FIG. 1, or a coax terminal adapter, such as the adapter device **143** in FIG. 1.

[0133] According to another embodiment, the whole process of selective device reboot is managed by all or some of the devices in the system. Thus, the process may be managed by all or some of the devices among the VMS device **104**, the PSE head end device **102** and any of the processing devices **111**, **112**, **113**, **114**, **121**, **122**, **131**. The processing devices may include either an IP camera device, such as IP camera **141** in FIG. 1, or a coax terminal adapter, such as the adapter device **143** in FIG. 1.

[0134] According to an embodiment, checking the operating status of a processing device may be implemented by detecting the periodic transmission by each of the processing devices **111**, **112**, **113**, **114**, **121**, **122**, **131** of a “still alive” message or physical signalling. If one or more consecutive “still alive” messages are not received from a processing device, this processing device is considered as a faulty processing device or having a faulty status. The processing device is no longer operational.

[0135] According to another embodiment, checking the operating status of a processing device may be implemented by detecting the reception of a video stream from each of the processing devices **111**, **112**, **113**, **114**, **121**, **122**, **131** by the VMS **104**. A processing device is considered as being a faulty processing device (i.e. a processing device being no longer operational or having a faulty status) when no video stream is received from the processing device for a pre-defined time period.

[0136] According to another embodiment, checking the operating status of a processing device may be implemented by transmitting a specific request message to each processing device and detecting the response sent by each processing device. A processing device is considered as having a faulty processing device (i.e. a processing device being no longer operational or having a faulty status) when no response is received from the processing device.

[0137] The person skilled in the art may easily find other methods to verify the operating status of the processing devices.

[0138] Once the status of the processing devices has been checked at the checking step **402**, a verifying step **403** is implemented in order to identify whether at least a processing device has a faulty status.

[0139] When at the verifying step **803**, a processing device **111**, **112**, **113**, **114**, **121**, **122**, **131** is verified as having a

faulty status (i.e. that needs to be reset), a first processing device is selected at a selecting step **404**.

[0140] The first processing device is named Power Reset Proxy (PRP) device, and it is defined as the processing device in charge of performing the selective reboot or reset of the processing device which has been identified as having a faulty status.

[0141] According to an embodiment, the selecting step **404** may be performed by a central device in the system. Such central device may be, for instance, the VMS device **104**, the PSE head end device **102** or any of the processing devices **111**, **112**, **113**, **114**, **121**, **122**, **131**. The processing devices may include either an IP camera device, such as IP camera **141** in FIG. 1, or a Coax terminal adapter, such as the adapter device **143** in FIG. 1.

[0142] According to another embodiment selecting step **404** may be performed by all or some of the devices in the system.

[0143] According to the described embodiment, the first processing device or PRP device is selected from among the processing devices which are directly connected (or having a direct physical connection) to the processing device verified as having a faulty status.

[0144] According to an example, if the processing device referenced **113** (FIG. 1) has a faulty status, the processing devices **111**, **112**, **114** connected to the same port of the PSE **102** through the first cable **106** may be selected as a PRP device.

[0145] According to an embodiment, the first processing device is selected as being the closest processing device connected to the processing device verified as having a faulty status.

[0146] For instance, in the previous example wherein processing device **113** has a faulty status, the processing device referenced by **112** or the processing device referenced by **114** would be selected as being a PRP device.

[0147] According to another example, if the processing device referenced by **131** has a faulty status, only the PSE **102** can be selected as the first processing device or PRP device.

[0148] Once the PRP device has been selected, at a sending step **405**, the PRP device sends a protocol data unit comprising a prior-reset notification to all other processing devices of the plurality of processing devices.

[0149] According to an embodiment, the protocol data unit is a Medium Access Control (MAC) protocol data unit. Thus, the protocol data unit comprises a MAC level prior-reset notification.

[0150] According to an embodiment, the first processing device or PRP device **502** (FIG. 5) sends the protocol data unit on receiving, from a central controlling device **501**, a request for sending the protocol data unit.

[0151] According to this embodiment, the central controller device **501** requests the PRP device **502** to send a MAC-level reset notification. The central controller device **501** thus sends a “Proxy reset request” **504** to the PRP device **502**. For instance, the VMS **104** may act as the central controller device **501** and the processing device referenced by **112** as the PRP device **502**. In this example, the VMS **104** (**501**) requests the processing device **112** (**502**) to send the MAC-level reset notification to all the processing devices.

[0152] According to another embodiment, the PRP device **502** determines on its own that it should transmit a MAC-level reset notification. For instance, the processing device

112, which acts as the PRP device **502**, may decide on its own to send a MAC-level reset notification at the sending step **405**.

[**0153**] The format of the messages **504**, **505** and **506** will be described with reference to FIG. **10**.

[**0154**] Next, each processing device receives at a reception step **406** a protocol data unit comprising a MAC level reset notification **505**, **506**.

[**0155**] When, at the reception step **406**, the processing device is able to process the received protocol data unit, the processing device is immunized against a physical reset signal received later (to be sent in step **407**).

[**0156**] According to an embodiment, the immunization comprises deactivating a local reset circuit on receiving a physical reset signal. This embodiment will be described with reference to FIGS. **8** and **9**.

[**0157**] According to another embodiment, the immunization comprises activating a capacitive circuit on receiving a physical reset signal. This embodiment will be described with reference to FIGS. **6a** and **6b**.

[**0158**] In any case, a faulty processing device or a processing device having a faulty status (i.e. a processing device that is not able to process the received MAC-level reset notification message **505**, **506** sent by the PRP device **502**) will not be immunized against a physical reset signal received later.

[**0159**] When the PRP device **502** generates and sends to all other processing devices, a physical reset signal at a second sending step **507**, the physical reset signal is selectively performed at a reset step **508**. This reset step **508** will be described with reference to FIGS. **6a**, **6b**, **8** and **9**.

[**0160**] In particular, in the reset step **408**, the processing devices which has not been immunized against the reception of a physical reset signal, are reset.

[**0161**] It may be noted that the PRP device **502** generates the physical reset signal over the cables **106**, **107**, **108**.

[**0162**] Finally, the method goes to an end state **409**.

[**0163**] Note that steps **401**, **402**, **403** and **404** are optional steps. Indeed, in an alternate embodiment, the flow chart of FIG. **4** starts at step **405**. In this embodiment, the processing device having a faulty status may be known by any other means, such as user input, and the PRP device may be a predetermined device.

[**0164**] FIGS. **6a** and **6b** illustrates a physical signalling scheme and an associated analogue circuit according to a first embodiment of the present invention.

[**0165**] FIG. **6a** represents a physical signalling scheme illustrating the functioning of the electrical circuit **610** represented by FIG. **6b**.

[**0166**] The physical signalling scheme of FIG. **6a** represents voltage versus time within the processing device.

[**0167**] When the processing device is normally powered, the voltage **603** is stable at a predefined voltage value V_{first} **601**. This predefined voltage value V_{first} **601** is sufficient to power the device. When a reset or brief power cut is generated, for example by the PSE **102**, during a period of time Δt **606**, and received by a processing device that is not immunized, the voltage at the processing device becomes lower than a critical minimum operating voltage V_{mini} **602** and the device is powered-off.

[**0168**] If the processing device comprises an electrical circuit **610** such as that represented by FIG. **6b**, the processing device is not reset.

[**0169**] The electrical circuit **610** represented by FIG. **6b** allows selection of a device not to be re-initialized, in order to have service continuity, i.e. without video cut.

[**0170**] FIG. **6b** illustrates a first embodiment of a circuit for immunizing **610** the processing devices against physical reset signal.

[**0171**] The circuit for immunizing **610** according to this embodiment is a capacitive circuit that is activated on receiving a physical reset signal if the processing device is immunized against a physical reset signals.

[**0172**] The electrical circuit **610** represented by FIG. **6b** comprises a first diode **612a** and a second diode **612b** connected between a power input **611** of the processing device and a regulator input **613** through which the power is supplied to the internal voltage regulator of the processing device.

[**0173**] The processing device is powered by the PoC (Power over Coax) through the power input **611**, for example with 56 volt.

[**0174**] When the processing device has a normally functioning status, the current originating from the power supply passes through the first diode **612a** to supply the internal voltage regulator of the processing device through the regulator input **613**.

[**0175**] The electrical circuit **610** further comprises a switch **617** situated between the second diode **612b** and the regulator input **613**. The switch **617** may be in a closed position or in an open position according to a command originating from the microcontroller **301**.

[**0176**] When the processing device is normally powered, the switch **617** is in the open position.

[**0177**] The electrical circuit **610** further comprises a capacitor **614** for storing energy coming from the PoC **611** through the diode **612b**.

[**0178**] When a processing device receives a message **616** informing of a brief power cut or prior-reset notification, the microcontroller **301** activates the switch **617** to put it in closed position in order to deliver the stored energy in the capacitor **614** to the voltage regulator input through **613** as an energy back-up. Thus, the power supply internal to the processing device is maintained at a level higher than the critical minimum operating voltage V_{mini} **602** and the reset is not implemented. Thus, the processing device continues functioning, for example continues streaming a video.

[**0179**] FIG. **7** represents a physical signalling scheme **501** according to a second embodiment of the present invention.

[**0180**] The physical signalling scheme of FIG. **7** represents voltage V versus time T within the processing device.

[**0181**] As in the previously described embodiment, a reset or brief calibrated power cut is generated by the PSE **102** or any other processing device on a segment.

[**0182**] In this embodiment, the PoE thresholds are defined by IEEE802.3af or IEEE802.3at standards.

[**0183**] In this embodiment, when a reset or brief calibrated power cut is generated, the voltage **702** decreases just below the PoE threshold, without falling down to zero volts.

[**0184**] For example, in the IEEE802.3-2012 PoE standard, the powered device power supply turn off voltage is 30 volts, represented by **504** (V_{mini} PoE) in FIG. **7**.

[**0185**] In this embodiment, for processing devices which has previously received a prior-reset notification, the voltage **504** (V_{mini} PoE) is decreased down to voltage **506** (V''_{mini} PoE).

[0186] Therefore, the voltage for the processing devices not having received a prior-reset notification is represented by reference 502, the voltage 502 falling down to a voltage 505 (Vsecond) below the PoE threshold. When the processing device is powered up, a Power ON Reset signal 511 is generated when the voltage becomes higher than the PoE threshold, and the processing device is turned on.

[0187] FIG. 8 illustrates a second embodiment of a circuit for immunizing the processing devices against physical reset signal.

[0188] The circuit for immunizing according to this embodiment comprises a pulse detector circuit 800. This circuit 800 detects a calibrated pulse, or brief calibrated power cut, on the line or cable 106, 107, 108 and generates a reset of the processing device or camera.

[0189] In this embodiment, when a very short calibrated voltage drop is generated by the PSE 102 in the line, a reset is not generated in the processing device. A very brief voltage drop means that the power supply cut is not sufficiently to turn-off turn-on the devices. For example, a power cut for a period of 50 ms can be done without consequences on the quality of service, i.e. video streaming continues without video surveillance disruption.

[0190] The input 601 of this circuit 800 is connected to the Power over Coax line or cable 106, 107, 108.

[0191] The circuit 600 comprises a resistance 802 and a capacitor 803, both forming an integrator for filtering high frequencies. The circuit 800 further comprises a comparator 804 detecting a voltage difference between a reference voltage and the voltage at its input. If the voltage at its input is lower than the reference voltage, the comparator 804 generates at its output a logic state (which for example is "1").

[0192] The circuit 800 further comprises an AND gate 805 connected to the output of the comparator 804 and receiving as a first input the logic state generated at the output of the comparator 804.

[0193] According to an example, the comparator circuit 804 is a LM311 model of the company Texas Instruments.

[0194] The AND gate 805 receives as a second input a signal originating from the processor 301. This signal originating from the processor 301 indicates whether or not a prior-reset notification 816 has been received by the processing device. The output of the AND gate 805 is connected to a circuit 606 generating a reset, named reset circuit generator 806.

[0195] According to an example, the reset circuit generator 806 generates a reset when its input is at a "high" or "1" logic state.

[0196] According to the described example, when the processing device has a faulty status, the processor 301 maintains the second input of the AND gate 605 in its default state, which is a "high" or "1" logic state in the described embodiment. Thus, when a reset is received (the output of the comparator 604 being a "high" or "1" logic state), the reset circuit generator 606 of the processing device generates a reset.

[0197] When the processing device does not have a faulty status, i.e. is working correctly, and receives a prior-reset notification 816, the second input of the AND gate 605 is a "low" or "0" logic state such that even though a physical reset signal is received by the processing device (and the comparator 804 generates a "high" or "1" logic state) the

reset circuit generator 806 of the processing device does not generate a reset of the processing device.

[0198] FIG. 9 illustrates a third embodiment of a circuit for immunizing the processing devices against physical reset signal.

[0199] The circuit for immunizing according to this embodiment comprises a circuit 900 detecting tone pulses. The circuit 900 is connected between the line 106, 107, 108 and a reset circuit generator 905 of the processing device.

[0200] For example, a tone pulse is a square signal with a frequency of 697 Hz. Of course, the value of the frequency and the type of signal may be different.

[0201] According to this embodiment, when one or several processing devices have to be reset, a tone pulse is generated by the PSE 102 or by any one of the processing devices.

[0202] The circuit 900 comprises a filter circuit 902 connected to its input 901, and a detector circuit 903 connected to the output of the filter circuit 902.

[0203] For example, the detector circuit 903 is a model LM567 of the company Texas instruments.

[0204] When the detector circuit 903 detects the tone pulse at its input 901, it generates at its output a logical level "high" or "1". The output of the detector circuit 903 is connected to a first input of an AND gate 904 though an inverter 907.

[0205] The AND gate 704 receives as a second input a signal originating from the processor 301 indicating whether or not a prior-reset notification 906 has been received by the processing device. The output of the AND gate 904 is connected to the circuit 905 generating a reset which is named reset circuit generator 905.

[0206] According to the described embodiment, the reset circuit generator 905 generates a reset when its input is at a "high" or "1" logic state.

[0207] When the processing device has a faulty status, the processor 301 maintains the second input of the AND gate 904 at its default state, which is a "high" or "1" logic state in the described embodiment. Thus, when a reset is received, and the detector circuit 903 has detected a tone pulse, the reset circuit generator 905 of the processing device generates a reset.

[0208] When the processing device does not have a faulty status, i.e. is working correctly, and receives a prior-reset notification 906, the second input of the AND gate 904 is a "low" or "0" logic state such that even though a physical reset signal is received and the detector circuit 903 detects a tone pulse, the reset circuit generator 905 of the processing device does not generate a reset of the processing device. Thus, when the processing device receives a prior-reset notification 906, the second input of the AND gate 904 is set to a "low" or "0" logic state and the output of the AND gate 904 is thus set to a "low" or "0" logic state.

[0209] Therefore, the circuit 900 prevents the processing device from resetting (i.e. avoids the processing device performing a reset).

[0210] FIG. 10 illustrates the format of the messages exchanged by the devices 501, 502, 503 represented by FIG. 5, according to an embodiment.

[0211] A first message 1000 corresponds to the Proxy reset request 504 sent by the controller device 501 to the PRP device 502. The first message 1000 contains the following information:

- [0212] A source ID **1001** identifying the processing device sending the message. The source ID may be for example a MAC address of the central controller device;
- [0213] A destination ID **1002** identifying the PRP processing device to which this message is sent. The destination ID may be for example a MAC address of the PRP device;
- [0214] A message ID **1003** identifying the message **1000**; and
- [0215] A reset ID **1004** identifying a processing device having a faulty status. The reset ID **1004** may be for example a MAC address of the faulty processing device, or MAC addresses of the non-faulty devices.
- [0216] According to an embodiment, when a plurality of processing devices has a faulty status, a first message **1000** is generated for each processing device. According to another embodiment, a first message **100** is generated for the plurality of faulty processing devices, the reset IDs **1004** of the processing devices are concatenated.
- [0217] A second message **1010** corresponds to a Proxy reset notification **505**, **506** sent by the PRP device **502** to the faulty device **503** and the controller device **501**.
- [0218] The second message **1010** contains the following information:
- [0219] A source ID **1011** identifying the processing device sending the message. The source ID may be for example a MAC address of the PRP device;
- [0220] A destination ID **1012** identifying the processing device, or the plurality of processing devices, to which this message is sent. The destination ID may be for example a MAC address;
- [0221] A message ID **1013** identifying the message **1010**;
- [0222] A reset ID **1014** identifying a processing device having a faulty status. The reset ID **1004** may be for example a MAC address of the faulty device, or MAC addresses of the non-faulty devices; and
- [0223] A reset Timing Info **1015** indicating the remaining time before the physical reset signal is generated by the PRP device.
- [0224] FIG. 11 illustrates the format of the messages exchanged between a terminal adaptor and a camera according to an embodiment, for example between a Coax terminal adapter **143** and an IP camera **141**.
- [0225] According to an embodiment, if the IP camera is acting as a PRP device **502**, it receives a message **1100** from the coax adapter terminal **143**. Message **1100** corresponds to a Proxy reset request **504** sent by the controller device **501** to the PRP device **502**. This message **1100** contains the following information:
- [0226] A source ID **1101** identifying the processing device sending the message. The source ID may be for example a MAC address of the central controller device. This information may not necessarily be sent to the IP camera **141**;
- [0227] A message ID **1102** identifying the message **1100**. On receiving this message, the IP camera **141** understands that it has been selected as the PRP device **502**; and
- [0228] A reset ID **1103** identifying a processing device having a faulty status. The reset ID **1004** may be for example a MAC address of the faulty processing device, or MAC addresses of the non-faulty device.
- [0229] According to an embodiment, when a plurality of processing devices has a faulty status, a first message **1000** is generated for each processing device. According to another embodiment, a first message **100** is generated for the plurality of faulty processing devices, the reset IDs **1004** of the processing devices are concatenated.
- [0230] According to this embodiment, wherein the IP camera is acting as a PRP device **502**, it sends the message **1110** to the adapter terminal **143**.
- [0231] Message **1110** corresponds to a Proxy reset request **504** sent by the controller device **501** to the PRP device **502**. This message **1110** contains the following information:
- [0232] A source ID **1111** identifying the processing device sending the message. The source ID may be for example a MAC address of the PRP device;
- [0233] A destination ID **1112** identifying the processing device, or the plurality of processing devices, to which this message is sent. The destination ID may be for example a MAC address;
- [0234] A message ID **1113** identifying the message **1110**;
- [0235] A reset ID **1114** identifying a processing device having a faulty status. The reset ID **1004** may be for example a MAC address of the faulty device, or MAC addresses of the non-faulty devices; and
- [0236] A reset Timing Info **1115** indicating the remaining time before the physical reset signal is generated by the PRP device.
- [0237] According to an embodiment, if the IP camera **141** is not acting as a PRP device **502**, it may receive either a message **1010**, as described with reference to FIG. 10, or a message **1120**, from the adapter terminal **143**.
- [0238] Message **1120** informs the IP camera **141** that a MAC-level Proxy Reset notification **504**, **505** has been received.
- [0239] The IP camera **141** on receiving a receiving message **1010**, **1120** is aware that the Coax terminal adapter **143** is immunized against a power reset.
- [0240] Message **1120** contains the following information:
- [0241] A source ID **1121** identifying the processing device sending the message. The source ID may be for example a MAC address of the central controller device. This information may not necessarily be sent to the IP camera **141**;
- [0242] A message ID **1122** identifying the message **1120**. On receiving this message, the IP camera **141** is aware that a MAC-level Proxy Reset notification has been received by the Coax terminal adapter **143**; and
- [0243] A reset Timing Info **1123** indicating the remaining time before the physical reset signal is generated by the PRP device **502**.
- [0244] According to an embodiment, the IP camera **141** may request that the Coax terminal adapter **143** is immunized against a later physical reset signal (as described with reference to FIGS. 4, 5, 6a, 6b, 7, 8 and 9). For that, the IP camera **141** sends a message **1130** to the Coax terminal adapter **143**.
- [0245] Message **1130** contains the following information:
- [0246] A message ID **1131** identifying the message **1130**. On receiving this message **1130**, the Coax terminal adapter **143** is aware that it is immunized against a later physical reset; and

[0247] A Reset Timing Info 1132 indicating the duration of the time period during which the Coax terminal adapter 143 is immunized against a later physical reset.

1. A method for resetting at least one processing device in a power-over-data linear bus interconnecting a plurality of processing devices, the method comprising, at a first processing device of said plurality of processing devices:

sending a protocol data unit comprising a prior-reset notification to all other processing devices of the plurality of processing devices, and

sending a physical reset signal to all other processing devices of the plurality of processing devices,

wherein the prior-reset notification is configured to prevent a processing device that receives the physical reset signal from resetting, if the protocol data unit comprising the prior-reset notification has been previously processed by the processing device.

2. The method for resetting at least one processing device according to claim 1, comprising checking the status of each of the processing devices of the plurality of processing devices, the status being either a normally functioning status or a faulty status, and when at least a processing device is verified as having faulty status, selecting the first processing device.

3. The method for resetting at least one processing device according to claim 2, wherein the first processing device is selected from among the processing devices that are directly connected to one processing device verified as having a faulty status.

4. The method for resetting at least one processing device according to claim 2, wherein the first processing device is selected as being the closest processing device connected to one processing device verified as having a faulty status.

5. The method for resetting at least one processing device according to claim 1, further comprising the first processing device receiving from a central controlling device a request to send said protocol data unit comprising a prior-reset notification.

6. The method for resetting at least one processing device according to claim 1, wherein said protocol data unit comprises a Medium Access Control (MAC) level reset notification.

7. The method for resetting at least one processing device according to claim 1, wherein, for a processing device that has processed said protocol data unit, the method comprises deactivating a local reset circuit on receiving a physical reset signal.

8. The method for resetting at least one processing device according to claim 1, wherein, for a processing device that

has processed said protocol data unit, the method comprises activating a capacitive circuit on receiving a physical reset signal.

9. A system comprising a plurality of processing devices interconnected by a power-over-data linear bus, wherein a first processing device of said plurality of processing devices comprises:

means for sending a protocol data unit comprising a prior-reset notification to all other processing devices of the plurality of processing devices, and

means for sending a physical reset signal to all other processing devices of the plurality of processing devices,

wherein the prior-reset notification is configured to prevent a processing device that receives the physical reset signal from resetting, if the protocol data unit comprising the prior-reset notification has been previously processed by the processing device.

10. The system according to claim 9, comprising means for checking the status of each of the processing devices of the plurality of processing device, the status being either a normally functioning status or a faulty status, and means for selecting the first processing device, when at least a processing device is verified as having faulty status.

11. The system according to claim 10, wherein means for selecting are configured for selecting the first processing device from among the processing devices that are directly connected to one processing device verified as having a faulty status.

12. The system according to claim 10, wherein means for selecting are configured for selecting the first processing device as being the closest processing device connected to one processing device verified as having a faulty status.

13. The system according to claim 9, wherein the first processing device comprises means for receiving from a central controlling device, a request to send said protocol data unit comprising a prior-reset notification.

14. The system according to claim 9, wherein a processing device that has been processed said protocol data unit comprises means for deactivating a local reset circuit on receiving a physical reset signal.

15. The system according to claim 9, wherein a processing device that has been processed said protocol data unit comprises means for activating a capacitive circuit on receiving a physical reset signal.

16. The system according to claim 9, wherein said first processing device is one of a Power sourcing equipment (PSE), a video monitoring system (VMS), a camera device and adapter device.

17. A non-transitory computer-readable storage medium storing instructions of a computer program for implementing a method for resetting at least a processing device according to claim 1.

* * * * *