



US011949171B2

(12) **United States Patent**
Wang et al.

(10) **Patent No.:** **US 11,949,171 B2**
(45) **Date of Patent:** **Apr. 2, 2024**

(54) **WIRELESS COMMUNICATION SYSTEMS HAVING PATCH-TYPE ANTENNA ARRAYS THEREIN THAT SUPPORT WIDE BANDWIDTH OPERATION**

(71) Applicant: **CommScope Technologies LLC**, Hickory, NC (US)

(72) Inventors: **Huan Wang**, Richardson, TX (US); **Joachim Griessmeier**, Pölsingen (DE); **Andreas Rosenwirth**, Donauwörth (DE)

(73) Assignee: **CommScope Technologies LLC**, Claremont, NC (US)

(*) Notice: Subject to any disclaimer, the term of this patent is extended or adjusted under 35 U.S.C. 154(b) by 108 days.

(21) Appl. No.: **17/672,962**

(22) Filed: **Feb. 16, 2022**

(65) **Prior Publication Data**

US 2022/0278456 A1 Sep. 1, 2022

Related U.S. Application Data

(60) Provisional application No. 63/165,932, filed on Mar. 25, 2021, provisional application No. 63/155,014, filed on Mar. 1, 2021.

(51) **Int. Cl.**
H01Q 9/04 (2006.01)
H01Q 13/18 (2006.01)

(52) **U.S. Cl.**
CPC **H01Q 9/0407** (2013.01); **H01Q 13/18** (2013.01)

(58) **Field of Classification Search**
CPC . H01Q 9/0407; H01Q 9/0414; H01Q 1/38–48
See application file for complete search history.

(56) **References Cited**

U.S. PATENT DOCUMENTS

7,283,101 B2 10/2007 Bisiules et al.
2011/0199279 A1* 8/2011 Shen H01Q 9/0414
343/700 MS

(Continued)

FOREIGN PATENT DOCUMENTS

CN 109980351 A 7/2019
CN 111180878 A 5/2020

(Continued)

OTHER PUBLICATIONS

Notification of Transmittal of the International Search Report and the Written Opinion of the International Searching Authority, or the Declaration, in corresponding PCT Application No. PCT/US2022/017888 (dated Jun. 17, 2022).

(Continued)

Primary Examiner — Hasan Islam

(74) *Attorney, Agent, or Firm* — Myers Bigel, P.A.

(57) **ABSTRACT**

An antenna includes a cross-polarized feed signal network configured to convert first and second radio frequency (RF) input feed signals into first and second pairs of cross-polarized feed signals at respective first and second pairs of feed signal output ports. A patch carrier is provided on the cross-polarized feed signal network. The patch carrier includes a substrate having a plurality of cavities therein, and first and second pairs of feed signal lines, which are electrically coupled to the first and second pairs of feed signal output ports and extend on sidewalls of the plurality of cavities. A patch radiating element is provided on the patch carrier. The patch radiating element is capacitively coupled to the first and second pairs of feed signal lines.

20 Claims, 22 Drawing Sheets

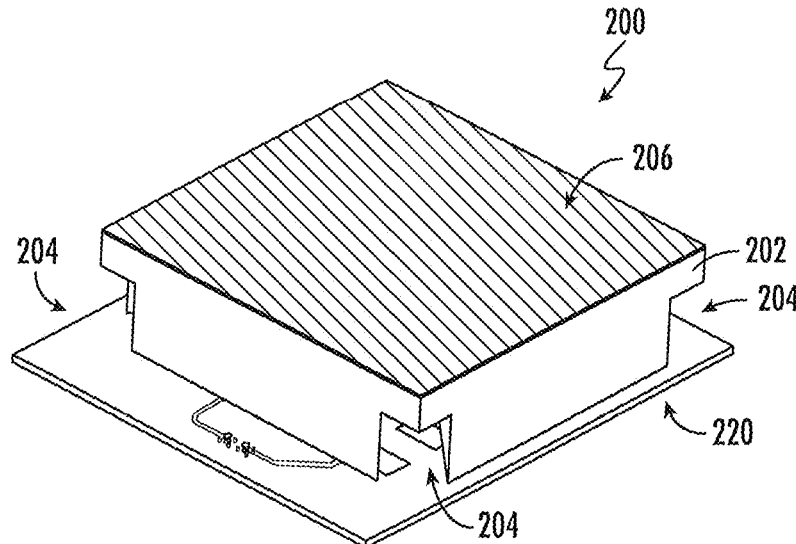

(56)

References Cited

U.S. PATENT DOCUMENTS

2015/0194730 A1* 7/2015 Sudo H01Q 5/378
343/905
2020/0373675 A1 11/2020 Ahmed et al.
2021/0384616 A1 12/2021 Patel et al.

FOREIGN PATENT DOCUMENTS

EP 2955845 A1 12/2015
WO 2020242783 A2 12/2020

OTHER PUBLICATIONS

Hung et al. "Dimension Optimization on Mutual Coupling Reduction Between Two L-shaped Folded Monopole Antennas for Handset Using PSO" 6th European Conf. On Antennas and Propagation (EUCAP) (pp. 1925-1928) (2011).
Sevskiy et al. "Air-Filled Stacked-Patch Antenna" (4 pages) (Jan. 2003).
Yang et al. "A Wide-Angle E-Plane Scanning Linear Array Antenna with Wide Beam Elements" IEEE Antennas and Wireless Propagation Letters 16:2923-2926 (2017).
Yang et al. "Study on Wide-Angle Scanning Linear Phased Array Antenna" IEEE Trans. on Antennas and Propagation 66(1):450-455 (Jan. 2018).

* cited by examiner

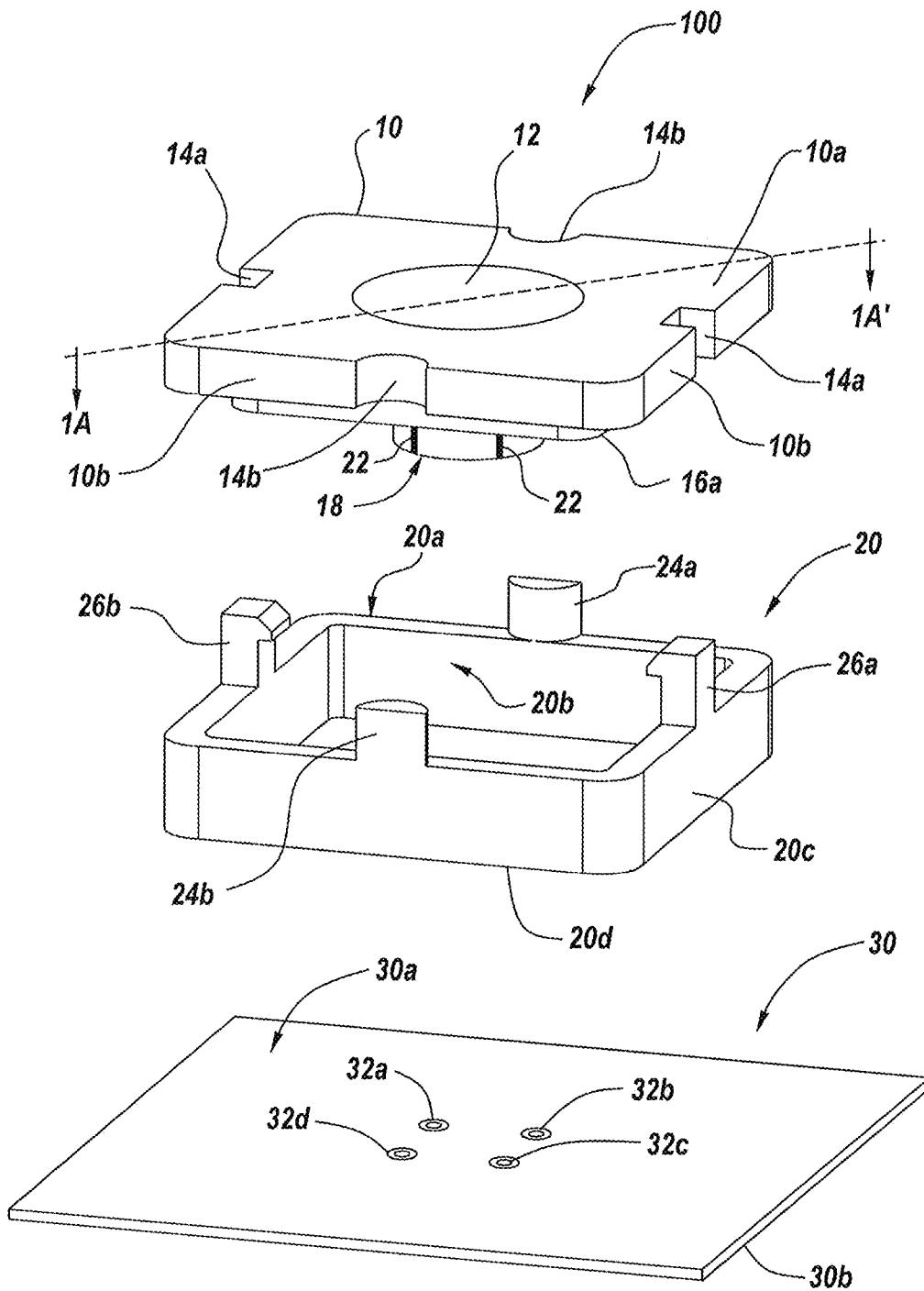

Fig. 1A

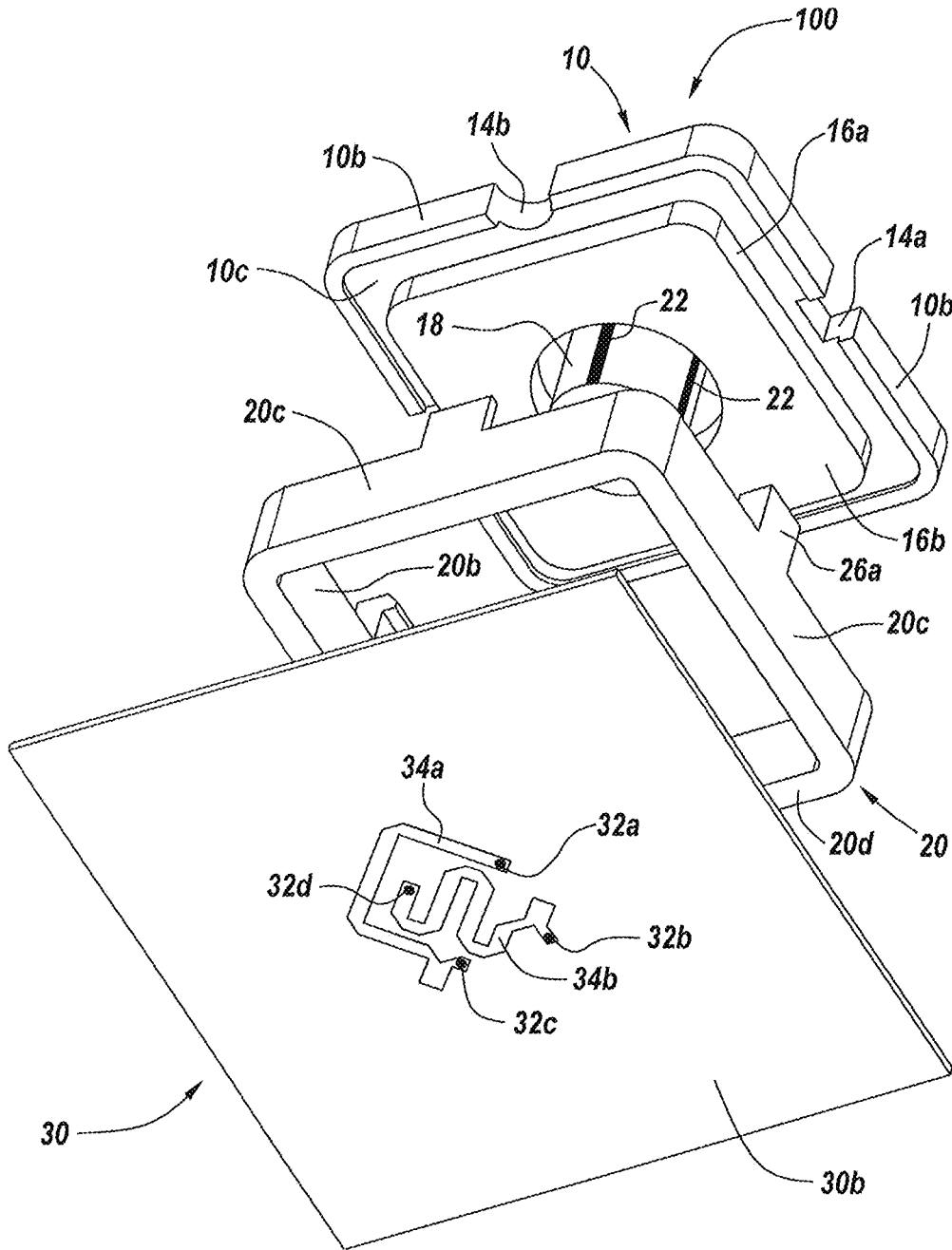

Fig. 1B

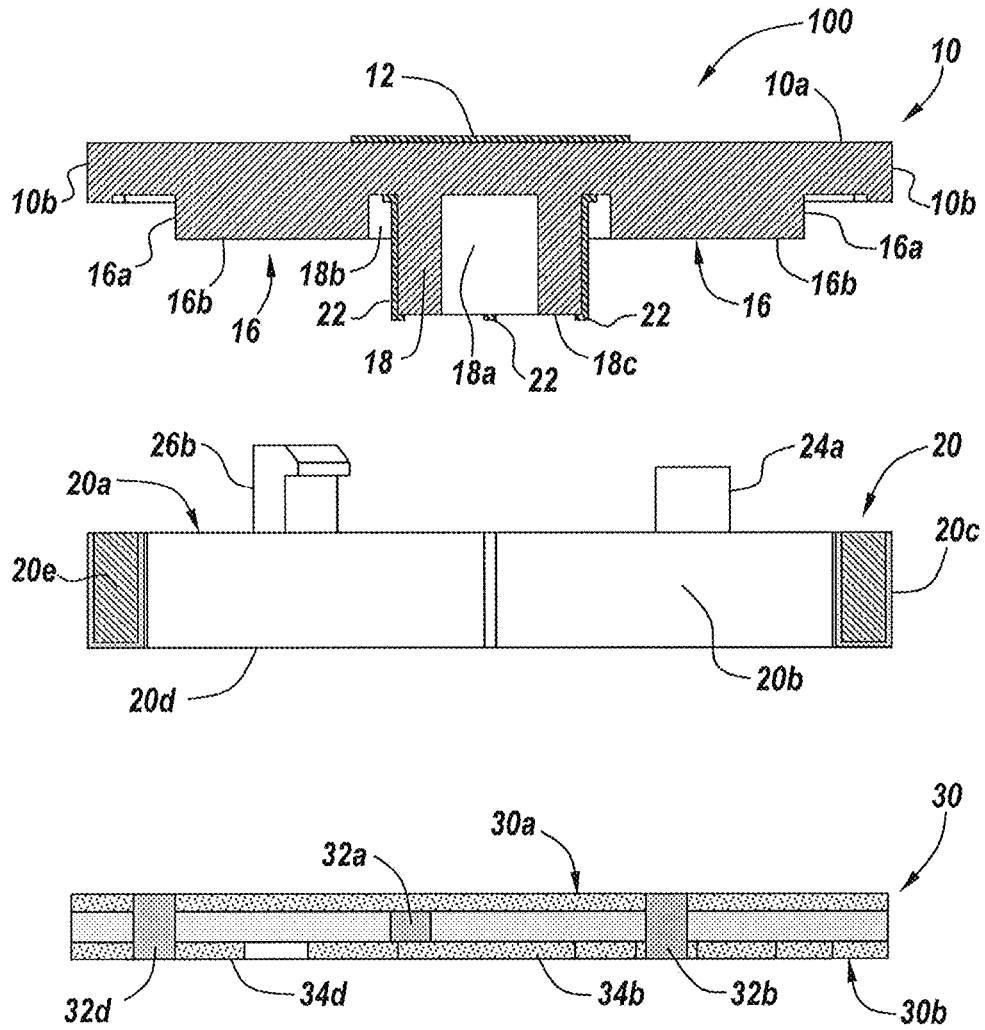

Fig. 1C

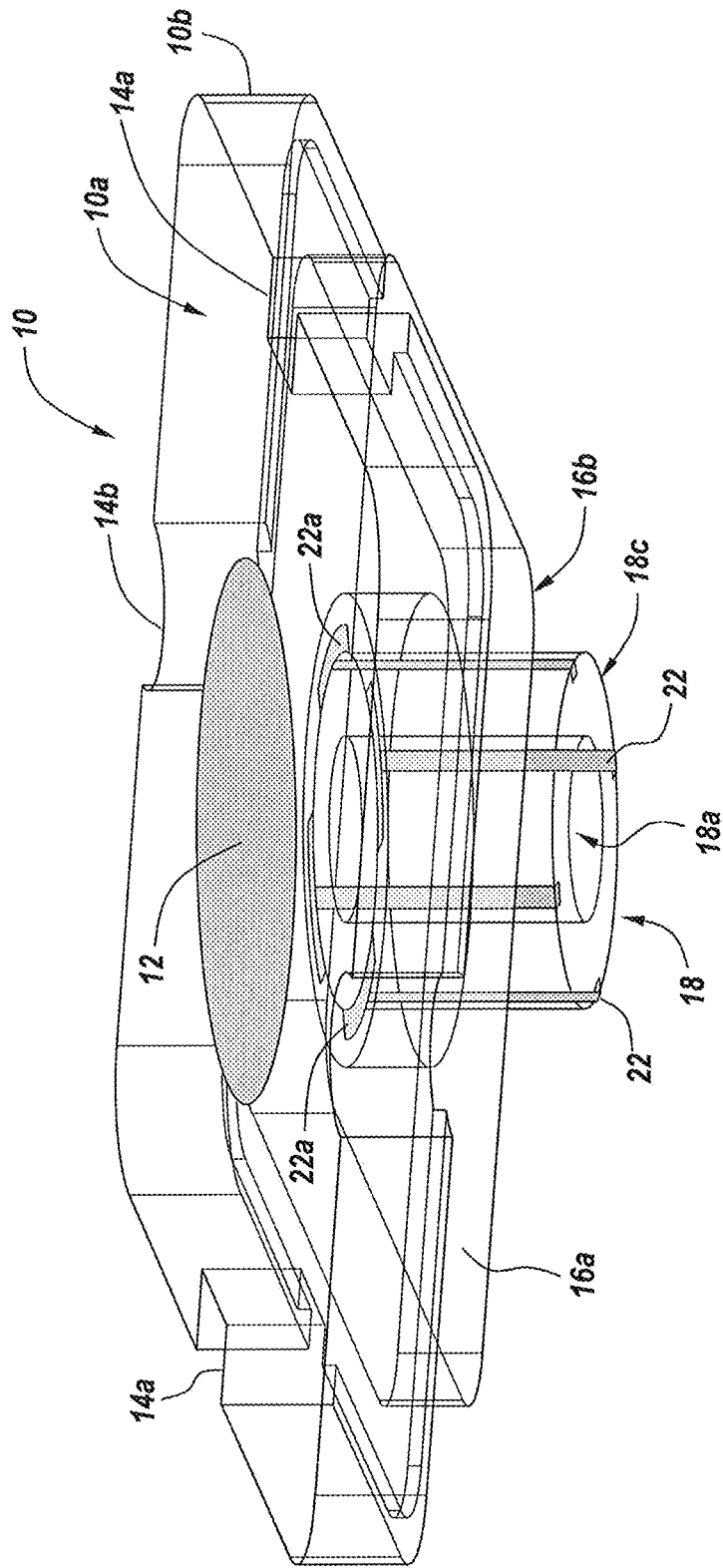

Fig. 2

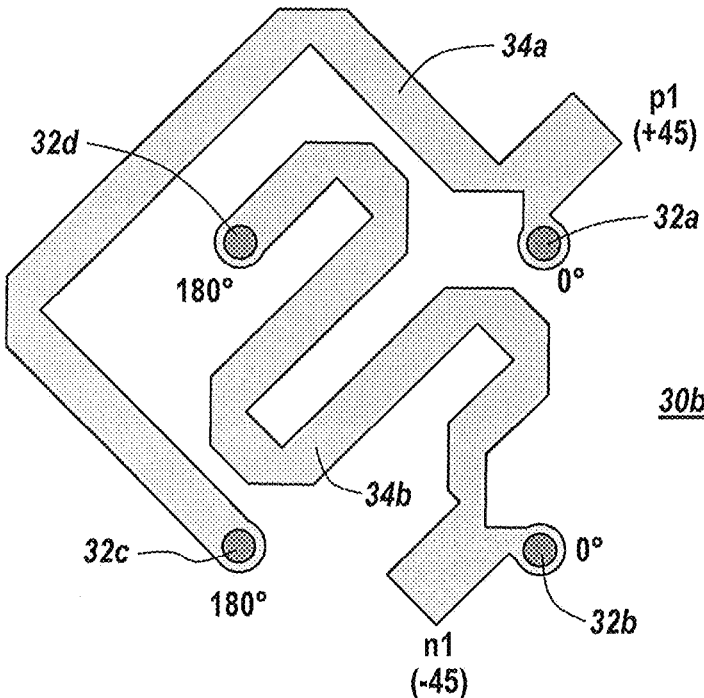

Fig. 4B

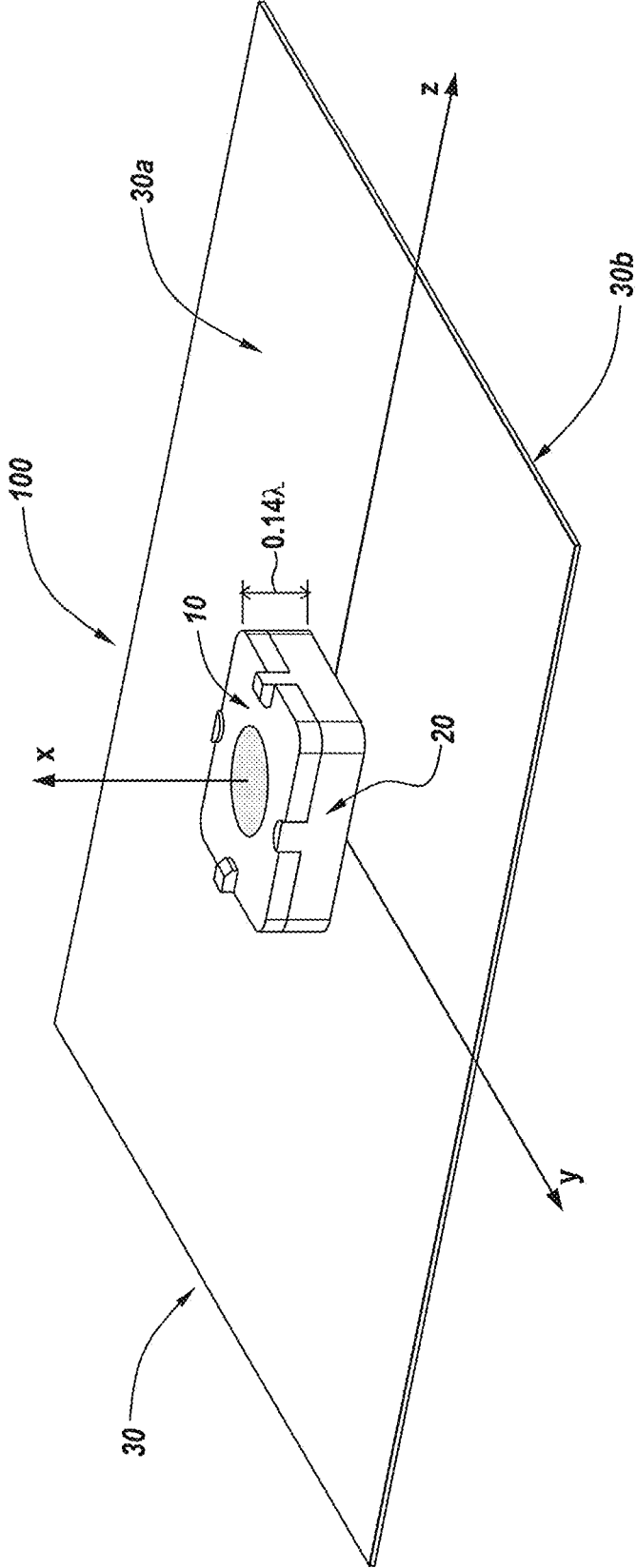

Fig. 5

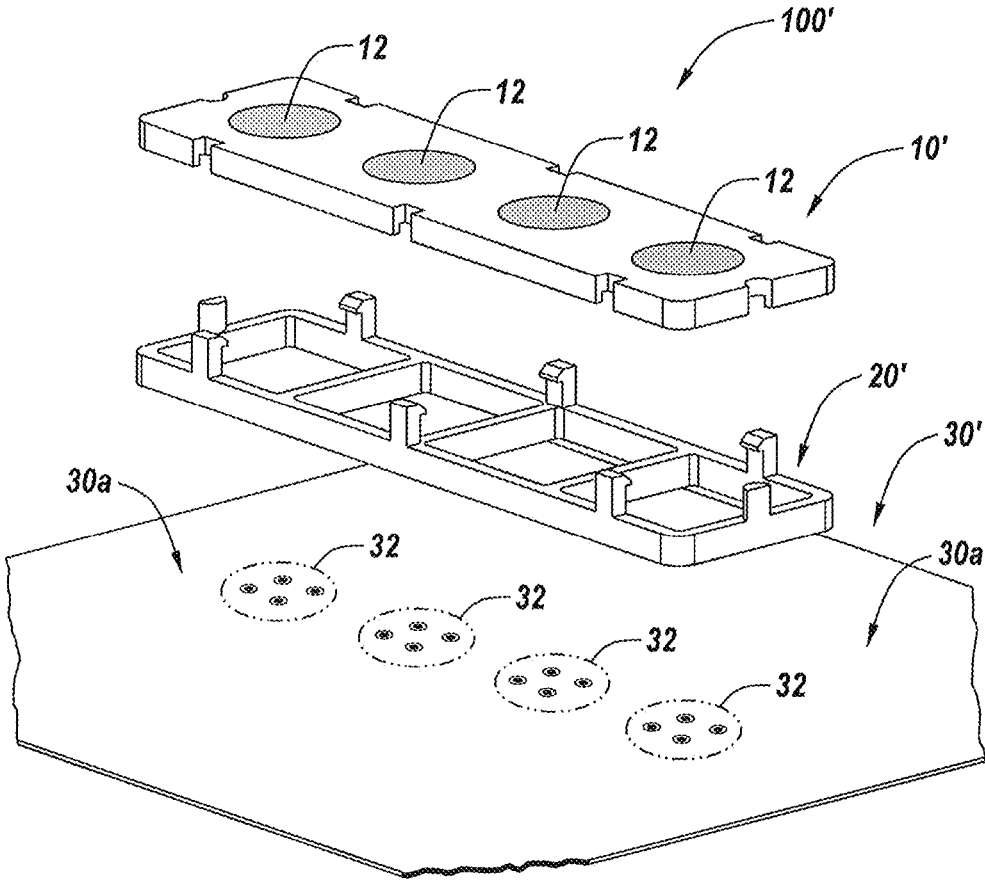

Fig. 6A

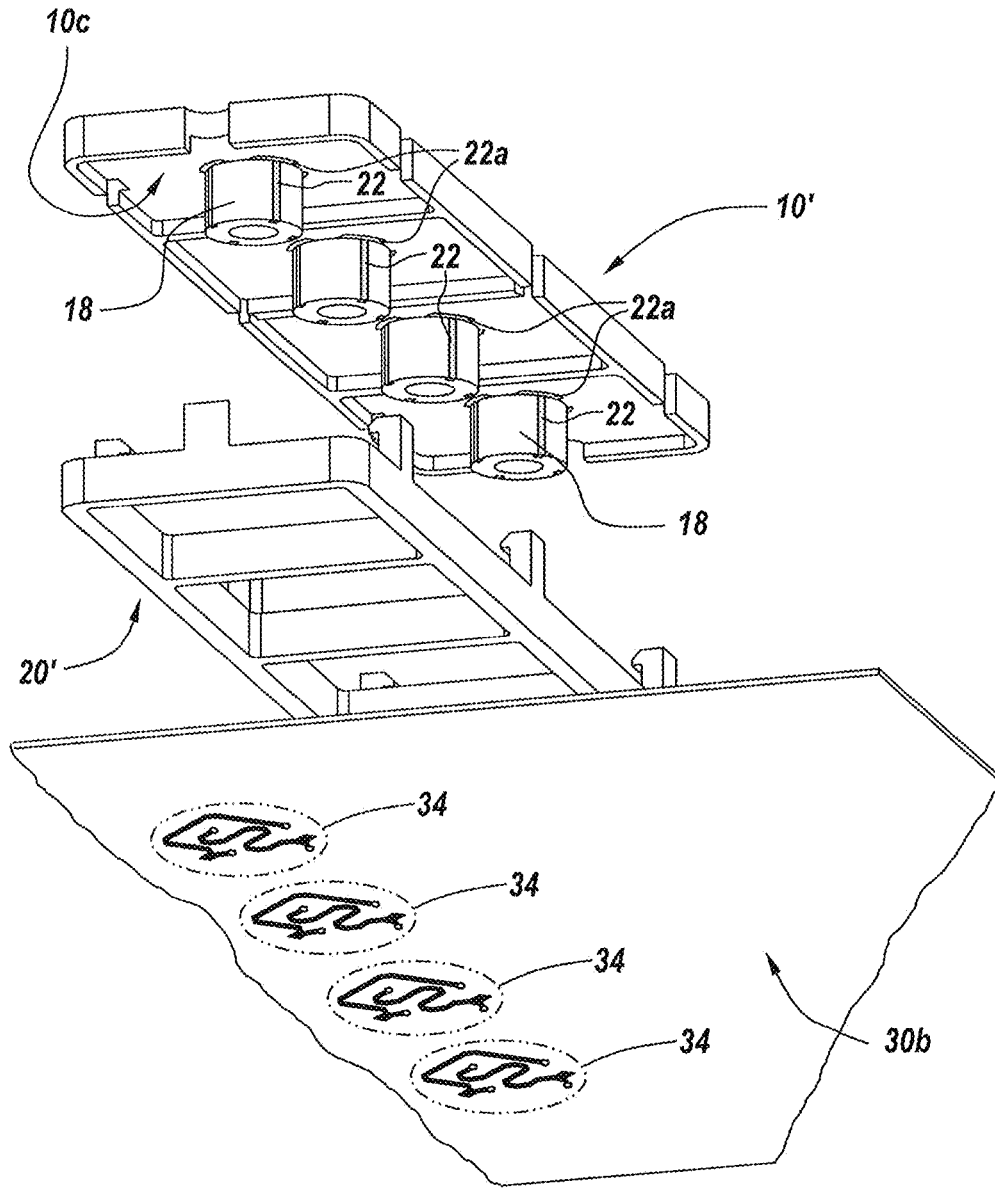

Fig. 6B

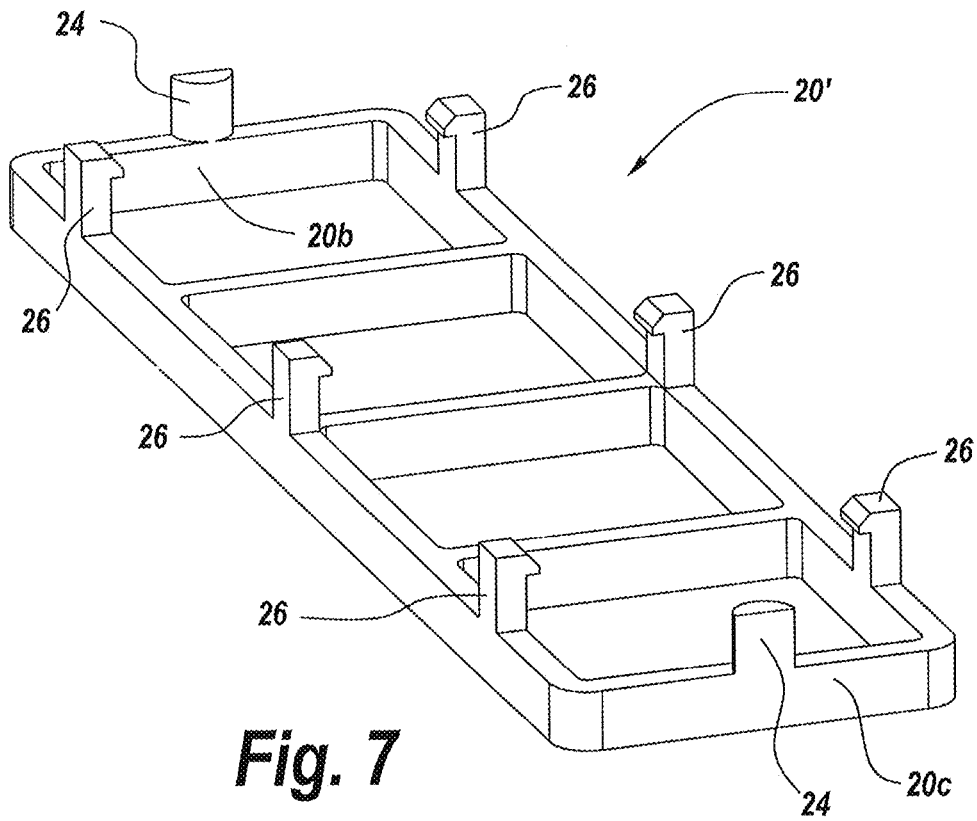

Fig. 7

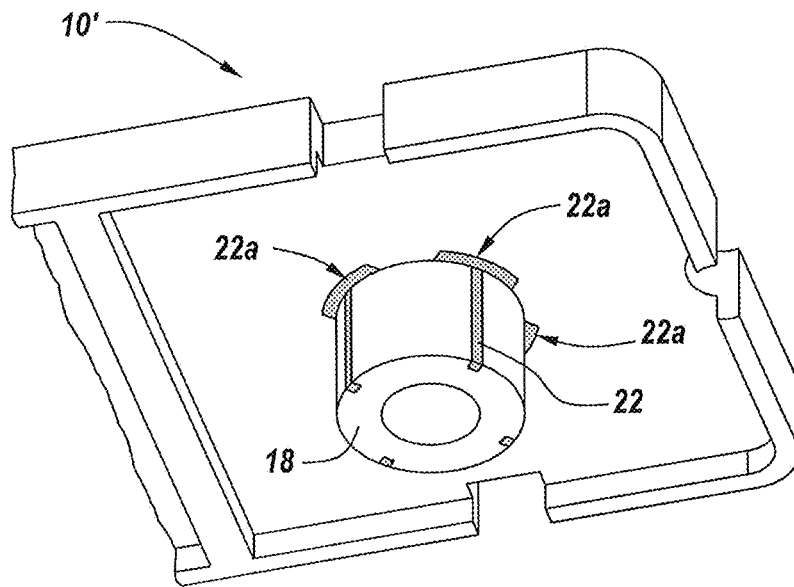
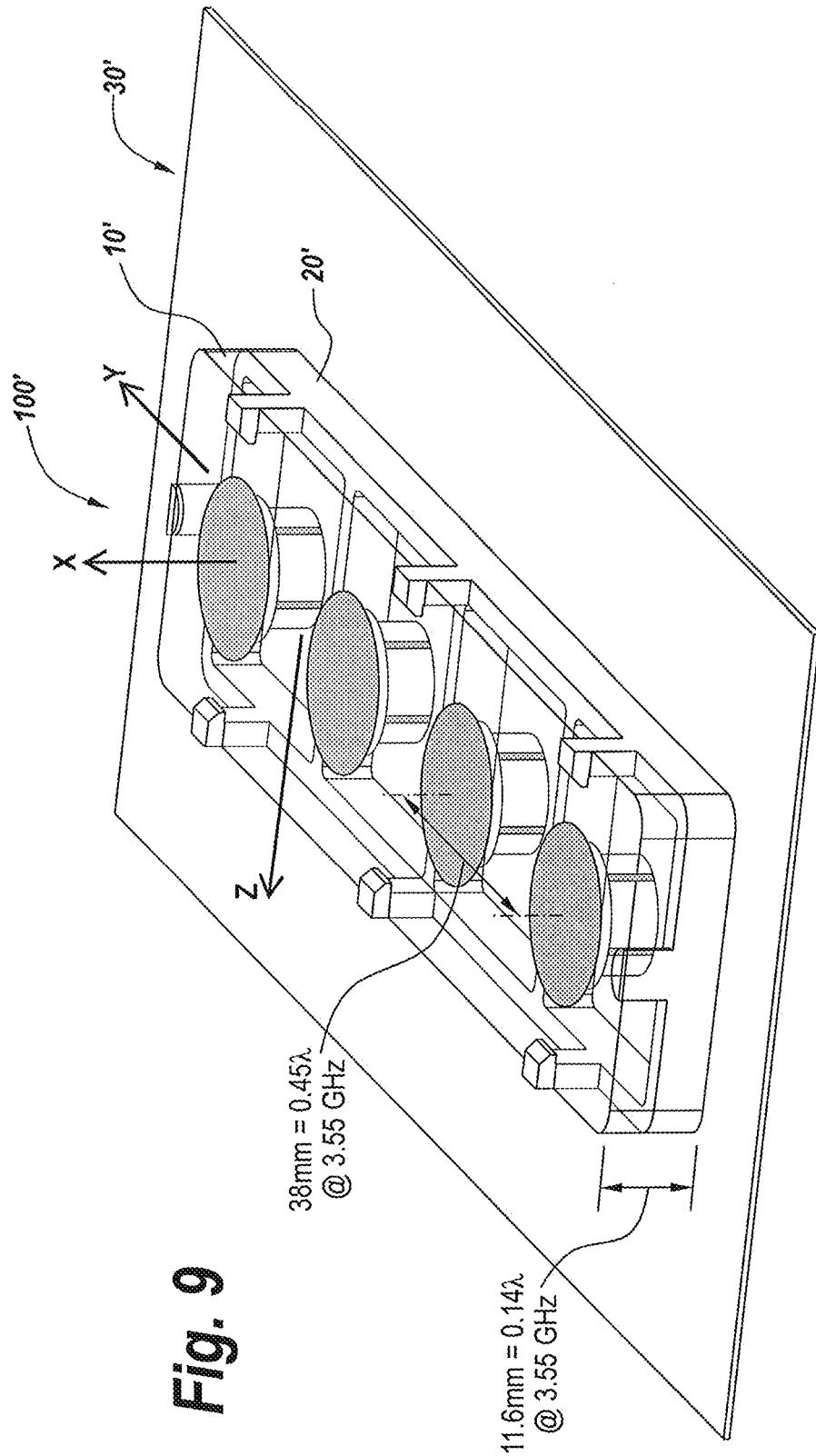

Fig. 8



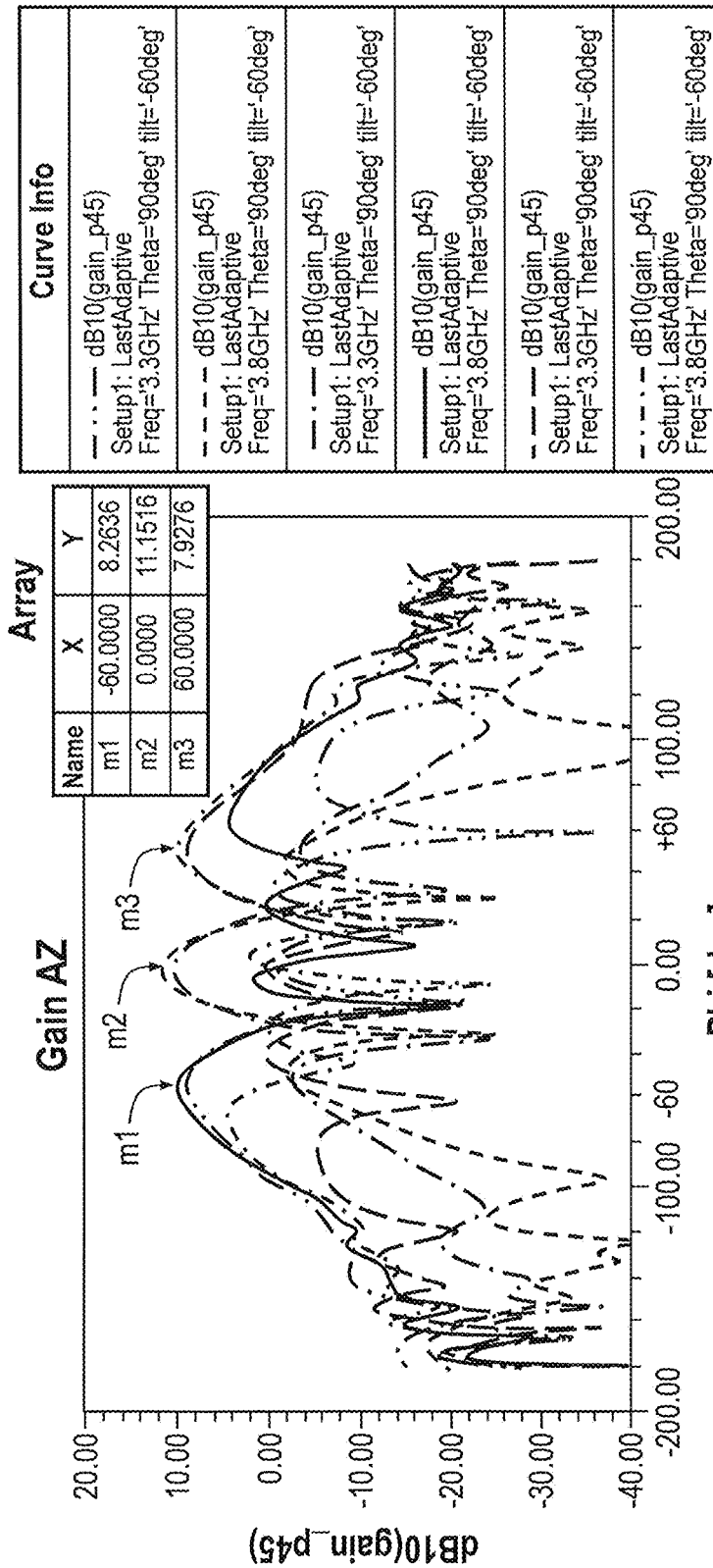

Fig. 10

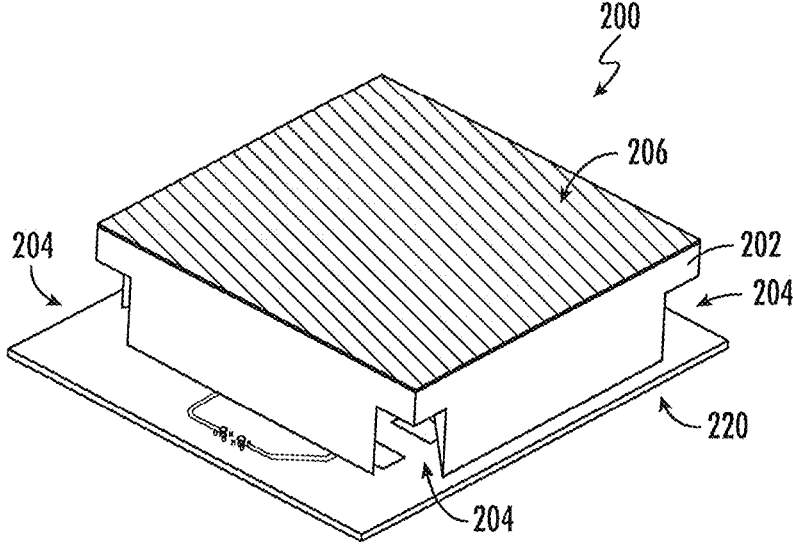

FIG. 11A

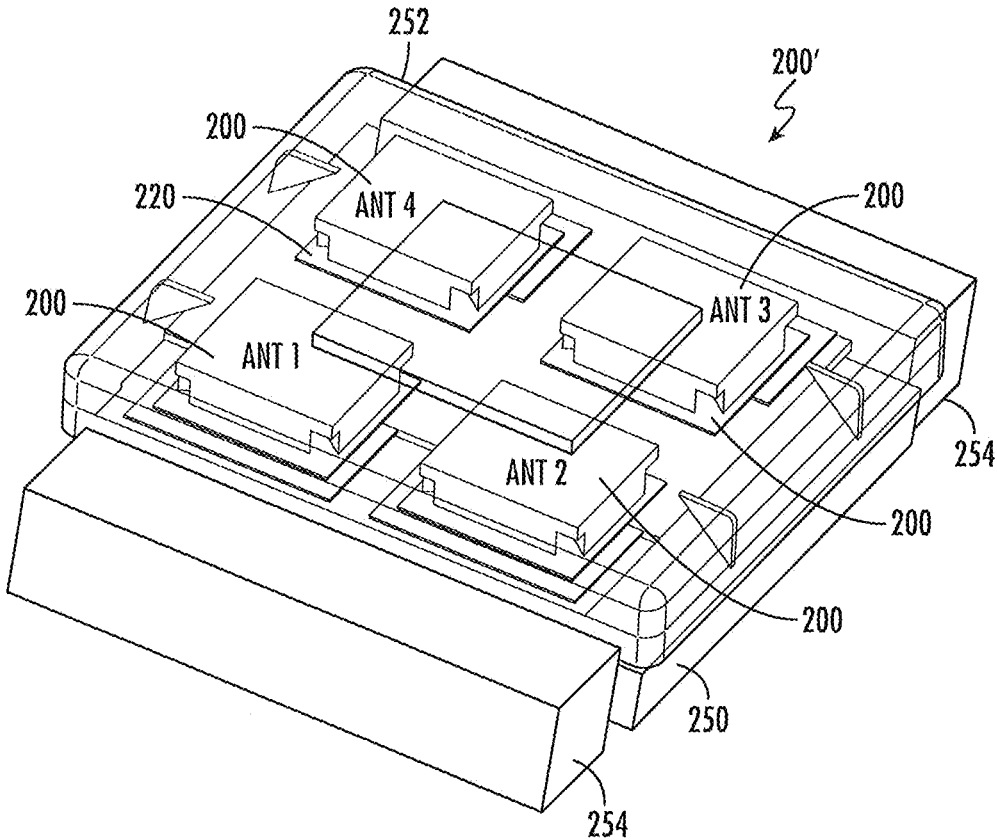

FIG. 11B

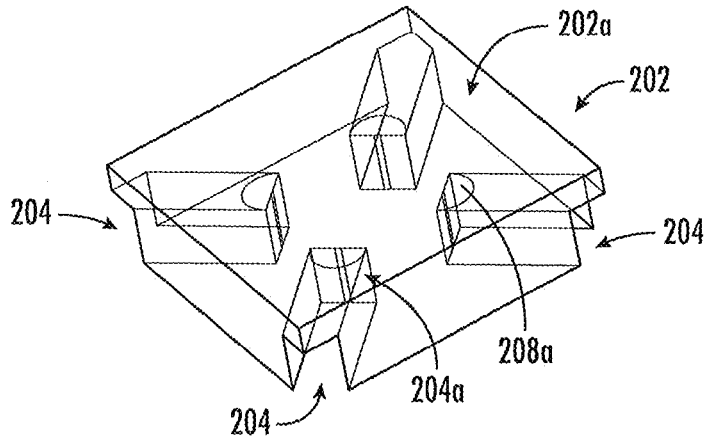

FIG. 12A

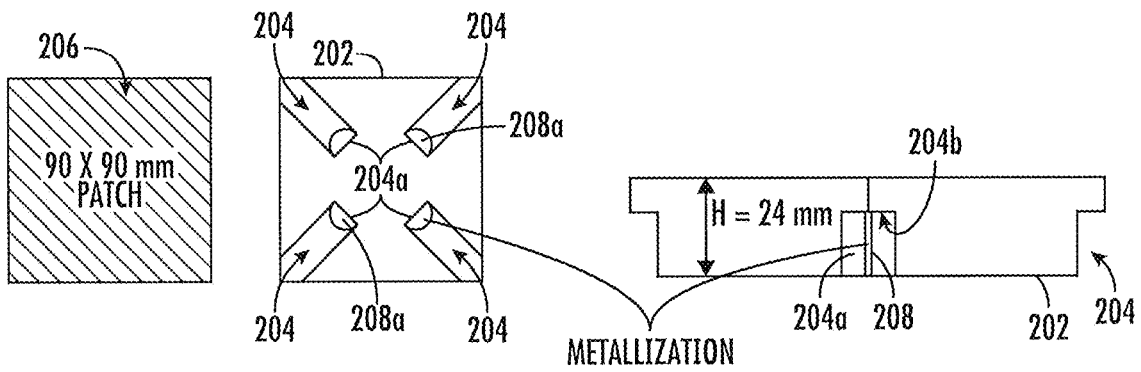

FIG. 12B

FIG. 12C

FIG. 12D

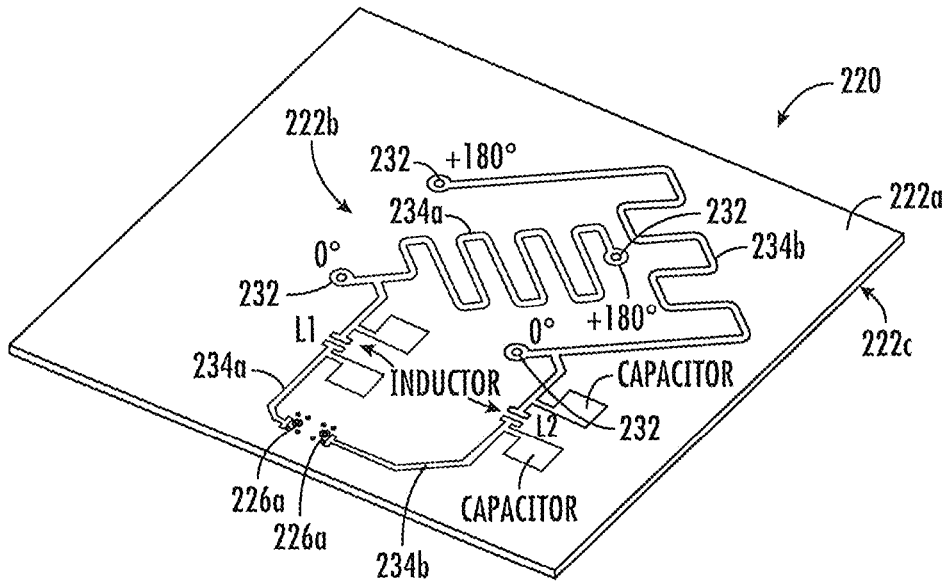

FIG. 13A

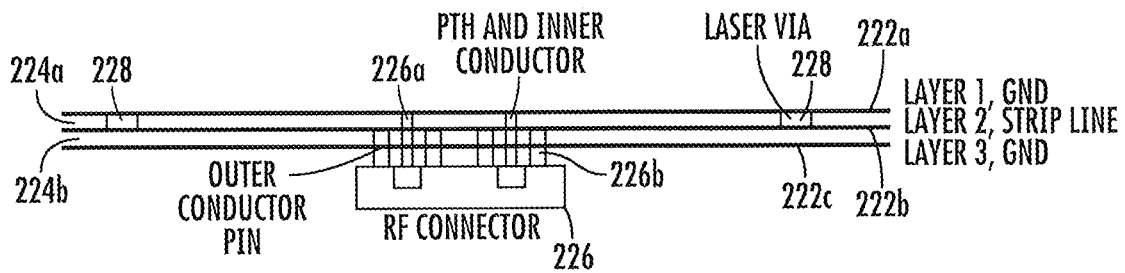

FIG. 13B

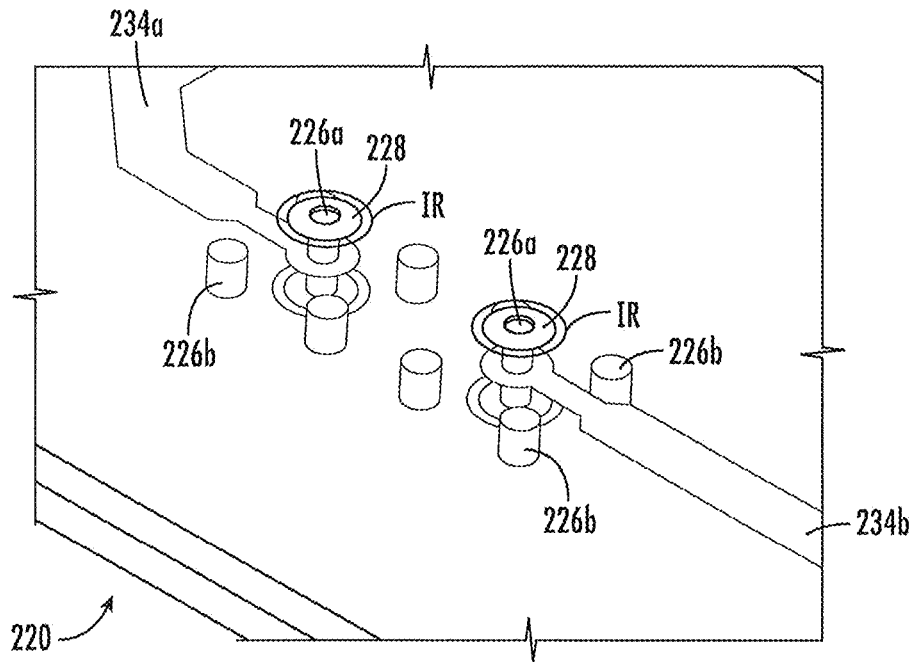

FIG. 13C

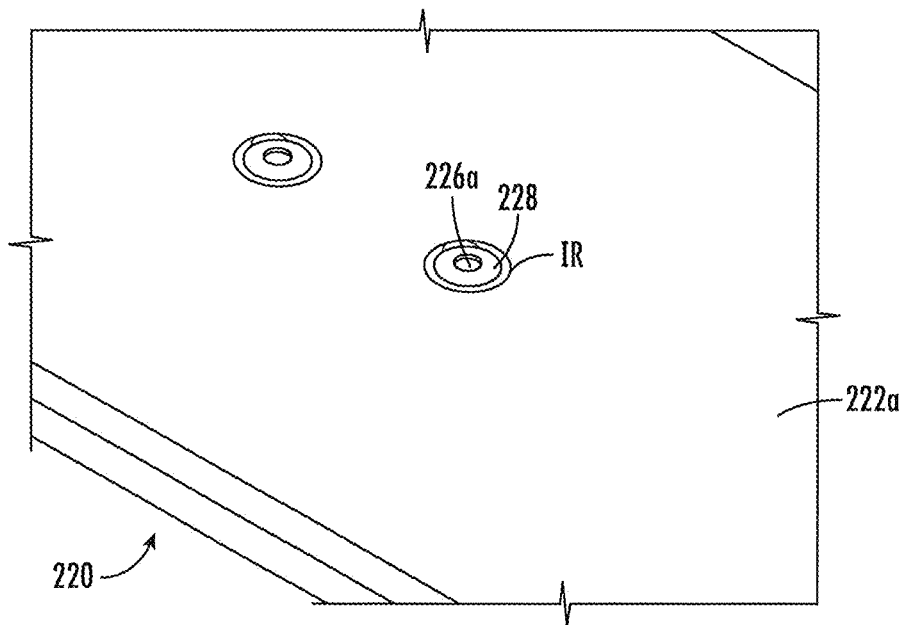

FIG. 13D

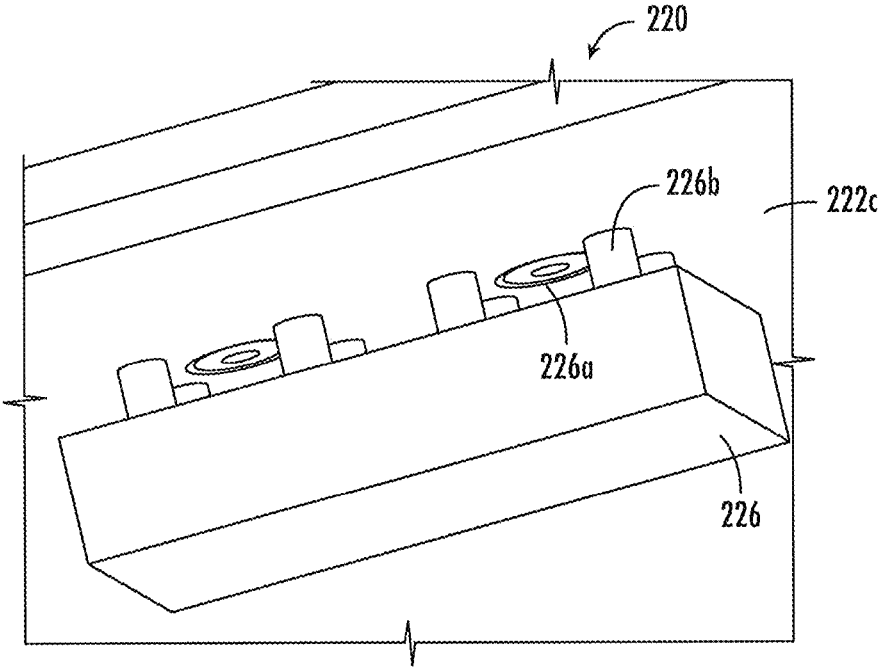

FIG. 13E

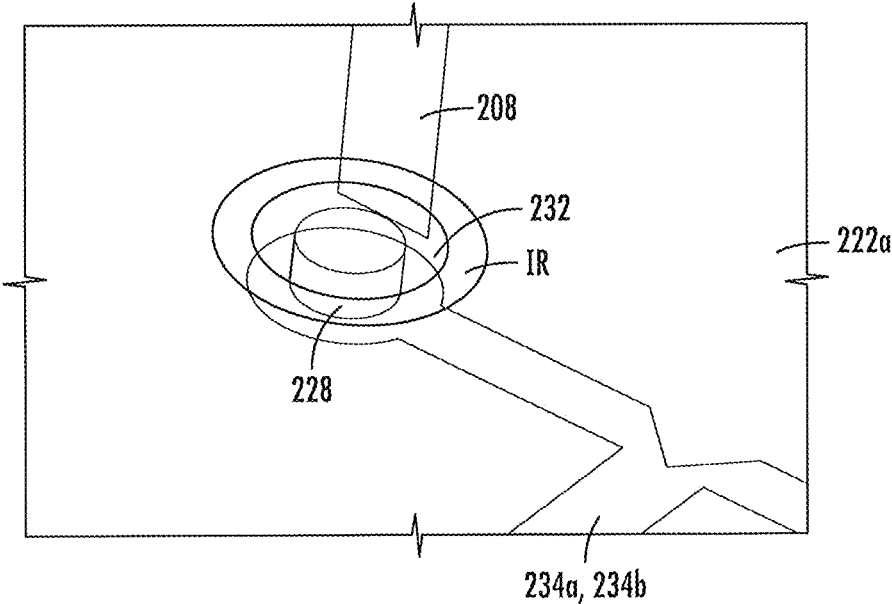

FIG. 13F

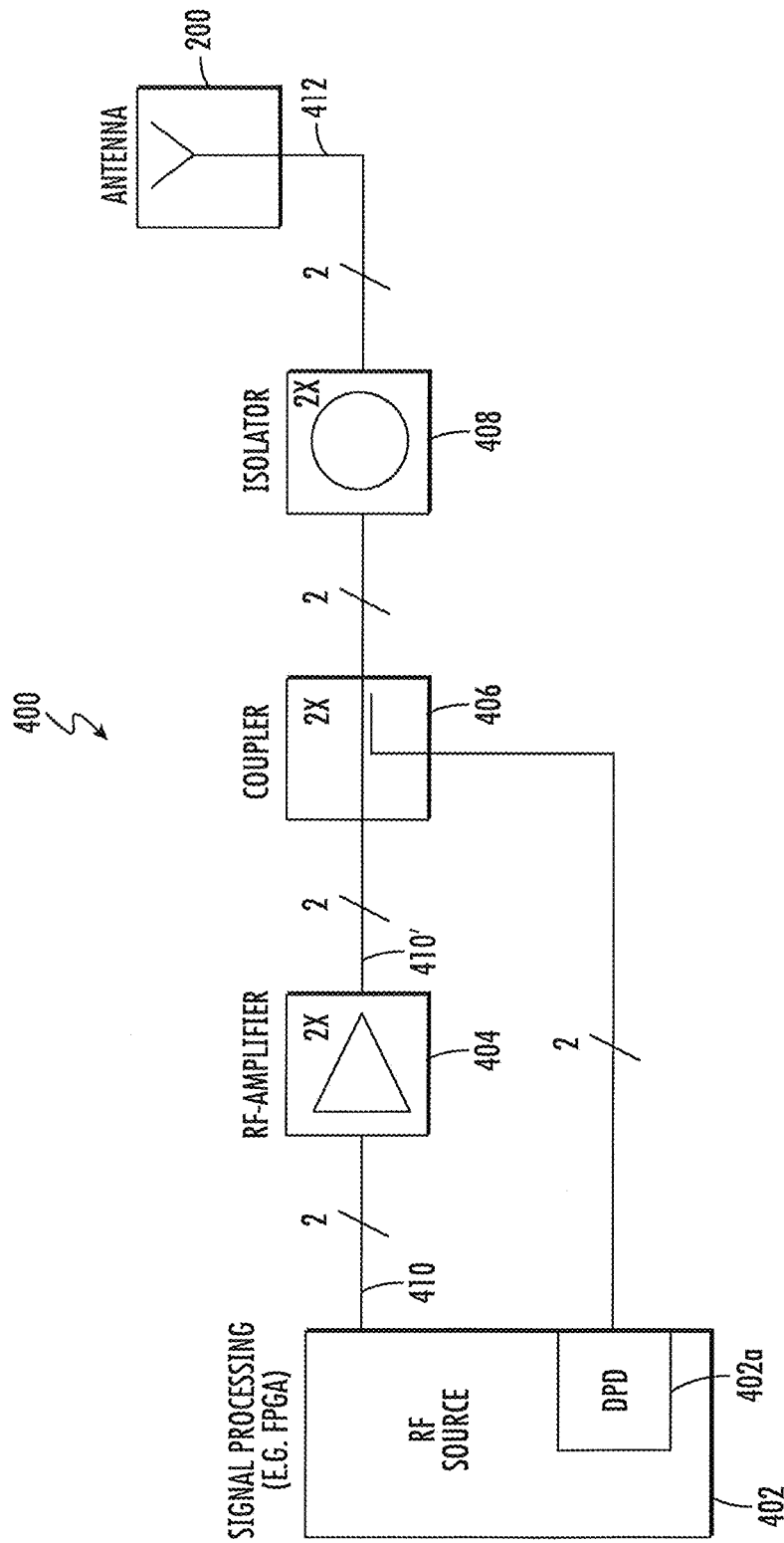

FIG. 14

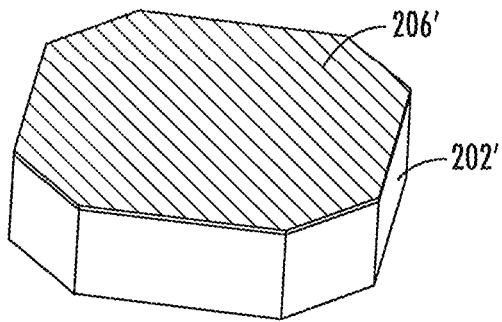

FIG. 15A

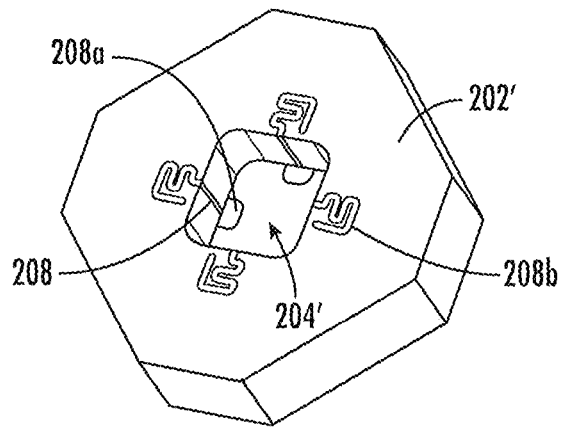

FIG. 15B

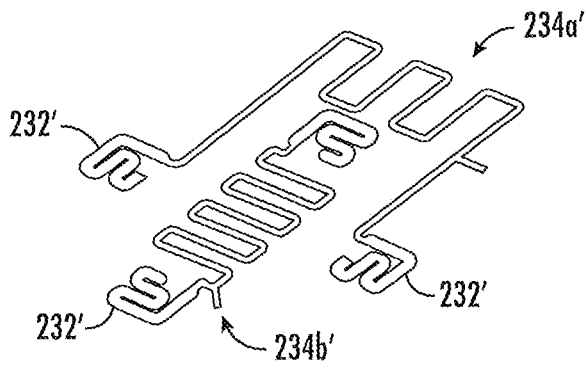

FIG. 15C

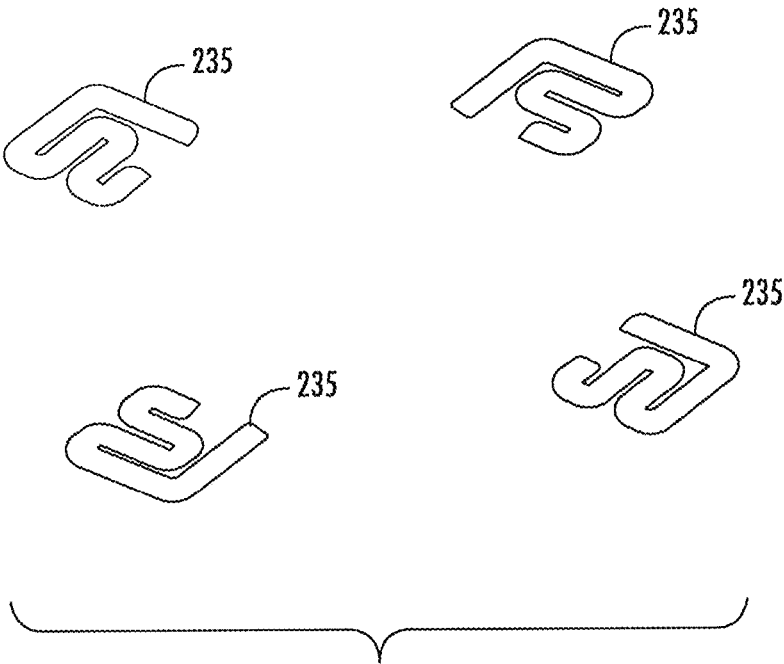

FIG. 15D

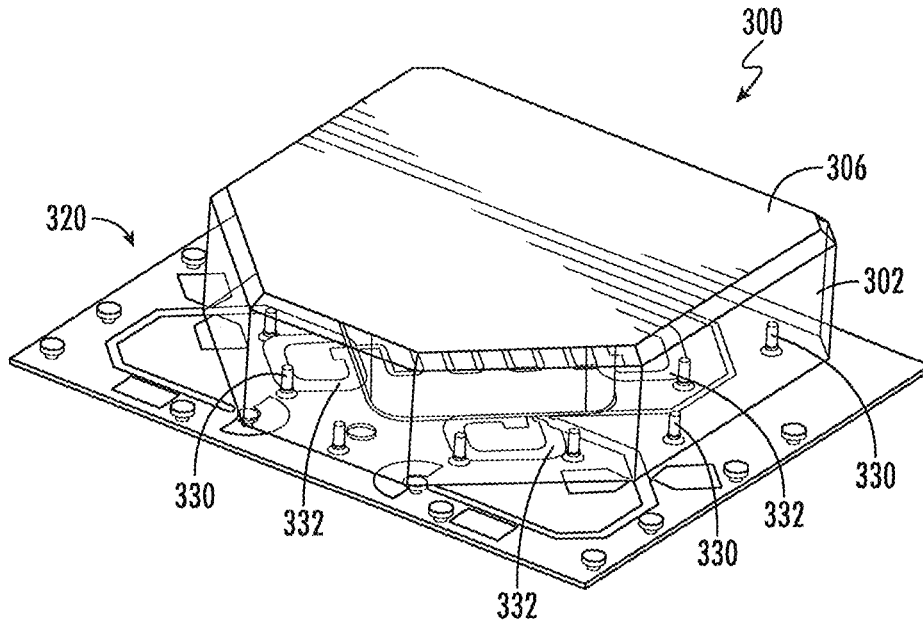

FIG. 16A

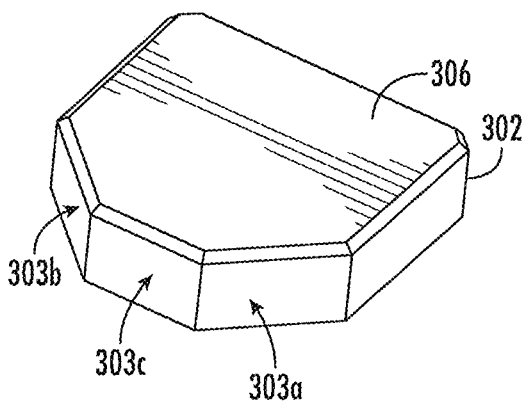

FIG. 16B

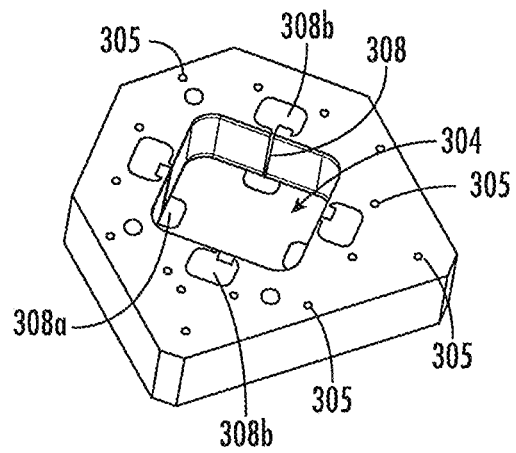

FIG. 16C

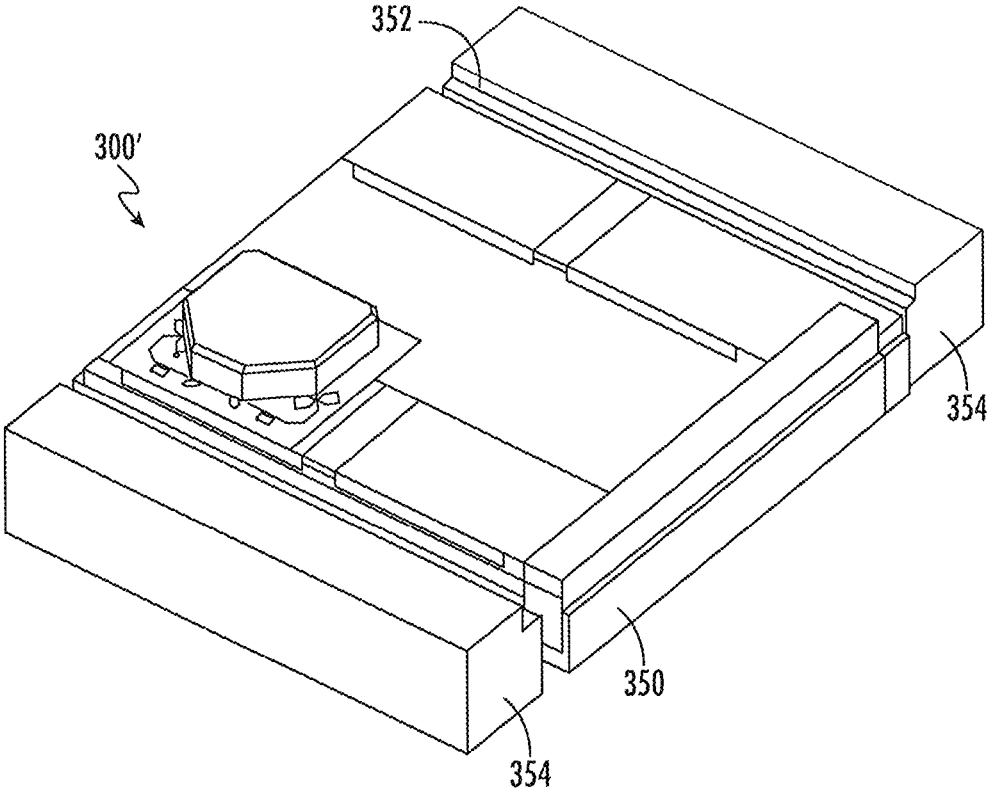

FIG. 17

**WIRELESS COMMUNICATION SYSTEMS
HAVING PATCH-TYPE ANTENNA ARRAYS
THEREIN THAT SUPPORT WIDE
BANDWIDTH OPERATION**

CROSS-REFERENCE TO RELATED
APPLICATION

This application claims priority to U.S. Provisional Patent Application No. 63/155,014, filed Mar. 1, 2021, and U.S. Provisional Patent Application No. 63/165,932, filed Mar. 25, 2021, the disclosures of which are hereby incorporated herein by reference. This application is related to PCT/US2020/033016, filed May 15, 2020, entitled “Wireless Communication Systems Having Patch-Type Antenna Arrays Therein that Support Large Scan Angle Radiation,” the disclosure of which is hereby incorporated herein by reference.

FIELD OF THE INVENTION

The present invention relates to antenna devices and, more particularly, to patch-type radiating elements and antenna arrays for wireless communication systems

BACKGROUND

Multi-input multi-output (MIMO) and beamforming technologies are widely used in modern base station antennas to enhance wireless capacity and speed in various RF communication systems. However, the relatively large size of the antenna radiators and arrays, RF filters, multiplexers, thermal blades and ventilation structures are often the biggest adders of system weight and volume, as compared to the active integrated circuits. Moreover, efforts to reduce the size and weight of antenna radiators can increase the Q factor and reduce the operational bandwidth of the antennas. As will be understood by those skilled in the art, the bandwidth of an antenna is restricted by:

$$B \leq \frac{1}{Q} \frac{\pi}{\ln\left(\frac{1}{\Gamma_{max}}\right)},$$

$$Q_{min} = \frac{1}{ka} + \frac{1}{n(ka)^3},$$

where Q/Q_{min} is the quality factor, k is the wave number, a is the radius of a sphere that circumscribes the antenna, n is either 1 or 2 depending on the number of the modes contained within the antenna, B is the available bandwidth, and Γ_{max} is the maximum allowable reflection coefficient of the circuit composed of the antenna and its passive matching elements.

One example of a MIMO antenna, which is disclosed in an article by N. Hung et al., entitled “*Dimension Optimization on Mutual Coupling Reduction Between Two L-shaped Folded Monopole Antennas for Handset Using PSO*,” 6th European Conf. On Antennas and Propagation (EUCAP), pp. 1925-1928 (2011), includes a L-shaped folded monopole antenna (LFMA) for use in small cell systems. Such small cell systems can be used to provide in-building and outdoor wireless service with lower cost and lower power consumption, as compared to macro cells. Unfortunately, such LFMA

antennas may only provide limited bandwidth operation, such as a -4 dB return loss (RL) fractional bandwidth of less than about 5%.

In contrast, air-filled patch antennas as well as multi-layer patch antennas often have relatively broad bandwidths relative to single-layer patch antennas with solid substrates, but typically suffer from higher cost and structural instability. One example of a multi-layer air-filled patch antenna defined by a micro-strip annular ring is disclosed at FIGS. 2a-2c of commonly assigned U.S. Pat. No. 7,283,101 to Bisiules et al., the disclosure of which is hereby incorporated herein by reference. Another example of a multi-layer air-filled patch antenna is disclosed in an article by S. Sevskiy et al., entitled “*Air-Filled Stacked-Patch Antenna*,” (see, e.g., http://hft.uni-duisburg-essen.de/INICA2007/2003/archive/inica_2003/2.2_Sevskiy.PDF). Unfortunately, this stacked patch antenna may suffer from relatively high cost, large aperture and height and relatively narrow beamwidth.

In addition, a wide-angle scanning linear array antenna is disclosed in an article by G. Yang et al., entitled “*Study on Wide-Angle Scanning Linear Phased Array Antenna*,” IEEE Trans. on Antennas and Propagation, Vol. 66, No. 1, January 2018, pp. 450-455. As illustrated by FIG. 1 of Yang et al., a relatively wide beamwidth antenna may include a driving microstrip antenna with electric walls over a ground plane. Based on this configuration, a horizontal current of the microstrip antenna is produced on a radiating patch, whereas a vertical current is induced on the electric walls by the E-fields of the microstrip antenna. As will be understood by those skilled in the art, the vertical metallic walls help to support relatively wide beamwidths and relatively large scan angles for an array, however, only single polarization radiation is possible. These characteristics of a phase array antenna are also disclosed in an article by G. Yang et al., entitled “*A Wide-Angle E-Plane Scanning Linear Array Antenna with Wide Beam Elements*,” IEEE Antennas and Wireless Propagation Letters, Vol. 16, (2017), pp. 2923-2926.

SUMMARY OF THE INVENTION

Antenna arrays according to embodiments of the invention utilize reduced-size patch-type radiators to support wider scan angles and wider beamwidths. In some of these embodiments, an antenna is provided that includes a cross-polarized feed signal network, a patch carrier on the cross-polarized feed signal network, and a patch radiating element on the patch carrier. The cross-polarized feed signal network is configured to convert first and second radio frequency (RF) input feed signals into first and second pairs of cross-polarized feed signals at respective first and second pairs of feed signal output ports. The patch carrier includes a substrate (e.g., polyphenylene ether (PPE)) having a plurality of cavities therein, and first and second pairs of feed signal lines, which extend on sidewalls of the plurality of cavities and electrically contact (or capacitively couple to) the first and second pairs of feed signal output ports. Distal ends of the first and second pairs of feed signal lines (within the patch carrier) are capacitively coupled to the patch radiating element.

In some of these embodiments of the invention, the plurality of cavities may include: (i) a first pair of cavities having first and second open ends on respective first and second opposing sides of the substrate, and (ii) a second pair of cavities having third and fourth open ends on respective third and fourth opposing sides of the substrate. The sub-

strate may also be a rectangular-shaped substrate, and the first through fourth open ends may be located at respective first through fourth corners of the substrate. In some embodiments, the first pair of cavities may extend inwardly from diametrically opposite corners of the substrate and terminate at a first pair of innermost sidewalls. Similarly, the second pair of cavities may extend inwardly from diametrically opposite corners of the substrate and terminate at a second pair of innermost sidewalls. The first pair of innermost sidewalls may be aligned back-to-back and the second pair of innermost sidewalls may be aligned back-to-back. Moreover, the first and second pairs of feed signal lines may extend on these innermost sidewalls, and the patch radiating element may be capacitively coupled to distal ends of these first and second pairs of feed signal lines. The distal ends of the first and second pairs of feed signal lines may be semi-circular in shape, and may extend on corresponding ceilings within the first and second pairs of cavities and parallel to the patch radiating element.

According to further embodiments of the invention, the cross-polarized feed signal network includes a multi-layered printed circuit board (PCB) having an intermediate layer therein, which extends between first and second ground plane layers. This intermediate layer defines a feed signal routing circuit that converts the first and second RF input feed signals into the first and second pairs of cross-polarized feed signals. Preferably, this feed signal routing circuit is a strip feed line routing circuit, which includes a first LC circuit responsive to the first RF input feed signal, and a second LC circuit responsive to the second RF input feed signal. In particular, the multi-layered PCB may include first and second RF input feed signal ports, the first LC circuit may include a first inductor in series between the first RF input feed signal port and the first pair of feed signal output ports, and the second LC circuit may include a second inductor in series between the second RF input feed signal port and the second pair of feed signal output ports. The first LC circuit may also include a first capacitor having an electrode electrically coupled to a first end of the first inductor, and a second capacitor having an electrode electrically coupled to a second end of the first inductor.

In some further embodiments of the invention, the first and second RF input feed signal ports and the electrodes of the first and second capacitors are sandwiched between the first and second ground plane layers, whereas the first and second pairs of feed signal output ports are coplanar with the first ground plane layer, which is located on a forward-facing surface of the multi-layered PCB. In addition, an RF connector is provided adjacent a rear-facing surface of the multi-layered PCB. This RF connector includes a first feed conductor electrically coupled by a plated through-hole within the multi-layered PCB to the first RF input feed signal port, and at least one outer conductor pin electrically coupled to the first and second ground plane layers. In some embodiments, this at least one outer conductor includes a plurality of outer conductor pins, which are embedded into the multi-layered PCB and electrically connected to the first and second ground plane layers.

According to additional embodiments of the invention, an antenna is provided, which includes a patch carrier having a plurality cavities therein with respective closed and open ends, and a plurality of feed signal lines within the plurality of cavities. A patch radiating element is provided on the patch carrier and is capacitively coupled to the plurality of feed signal lines, which may be provided on the closed ends of the plurality of cavities. For example, each of the plurality of cavities may include a ceiling upon which a distal end of

a corresponding feed signal line extends (in parallel with the patch radiating element). A cross-polarized feed signal network is also provided, upon which the patch carrier extends. This cross-polarized feed signal network may include a strip feed line routing circuit embedded therein, as described hereinabove.

According to further embodiments of the invention, an antenna is provided, which includes a patch carrier having at least one cavity and a plurality of feed signal lines therein. The plurality of feed signal lines extend along respective sidewalls of the at least one cavity. A patch radiating element is provided on a forward facing surface of the patch carrier. This patch radiating element is capacitively coupled to distal ends of the plurality of feed signal lines, which extend on a ceiling(s) of the at least one cavity. The patch carrier extends on a cross-polarized feed signal network, which includes a plurality of feed signal terminals thereon. These feed signal terminals are capacitively coupled to corresponding ones of the plurality of feed signal lines. Advantageously, to provide relatively large area capacitive coupling, the plurality of feed signal terminals are serpentine-shaped, and proximal ends of the plurality of feed signal lines are similarly serpentine-shaped. In particular, the serpentine-shaped proximal ends of the plurality of feed signal lines extend on a rear facing surface of the patch carrier, and opposite the plurality of serpentine-shaped feed signal terminals, to thereby provide a solder-free radio frequency (RF) coupling therebetween.

According to still further embodiments of the invention, an antenna includes a cross-polarized feed signal network, which is configured to convert first and second radio frequency (RF) input feed signals into first and second pairs of cross-polarized feed signals at respective first and second pairs of feed signal output ports, and a feed signal pedestal that is electrically coupled to the first and second pairs of feed signal output ports. A patch-type radiating element is also provided, which is electrically coupled by the feed signal pedestal to the first and second pairs of feed signal output ports.

In some of these embodiments of the invention, the patch-type radiating element is capacitively coupled to first and second pairs of feed signal lines on the feed signal pedestal, which are directly connected to the first and second pairs of feed signal output ports. The first and second pairs of feed signal lines on the feed signal pedestal may be solder-bonded to the first and second pairs of feed signal output ports.

A ring-shaped support frame may also be provided, which extends between the patch-type radiating element and the cross-polarized feed signal network. This ring-shaped support frame may be configured to define an at least partially electromagnetically-shielded cavity that surrounds at least a portion of the feed signal pedestal. In particular, the ring-shaped support frame may include at least one of a metallized interior surface facing the feed signal pedestal and a metallized exterior surface. The cross-polarized feed signal network may also include a printed circuit board having a ground plane thereon that contacts a metallized portion of the ring-shaped support frame.

According to additional embodiments of the invention, the feed signal pedestal includes an annular-shaped polymer having a cylindrically-shaped cavity therein, and the first and second pairs of feed signal lines extend along an exterior of the annular-shaped polymer. These first and second pairs of feed signal lines may extend parallel to a longitudinal axis of the cylindrically-shaped cavity within the feed signal pedestal.

According to further embodiments of the invention, an antenna is provided, which includes a cross-polarized feed signal network configured to convert first and second radio frequency (RF) input feed signals into first and second pairs of cross-polarized feed signals at respective first and second pairs of feed signal output ports. A polymer patch carrier is also provided, which includes a patch-type radiating element on an exterior surface thereof. This patch-type radiating element may be capacitively coupled to the first and second pairs of feed signal output ports. For example, the patch carrier may include the first and second pairs of feed signal lines, and the patch-type radiating element may be capacitively coupled to arcuate-shaped distal ends of the first and second pairs of feed signal lines. A rectangular, ring-shaped, support frame may also be provided, which extends between the patch carrier and the cross-polarized feed signal network.

In still further embodiments of the invention, an antenna is provided, which includes a feed signal network, and a patch carrier having a patch-type radiating element thereon, and a feed signal pedestal. The feed signal pedestal includes first and second pairs of feed signal lines thereon, which are coupled to the patch-type radiating element and extend at least partially through an electromagnetically-shielded cavity to the feed signal network. In some of these embodiments, the patch-type radiating element extends on an exterior surface of the patch carrier, and the feed signal pedestal includes an annular-shaped polymer having a cylindrically-shaped cavity therein. The first and second pairs of feed signal lines may be solder-bonded to the feed signal network and capacitively coupled to the patch-type radiating element. Moreover, in the event the feed signal network includes a printed circuit board having a ground plane thereon, then the first and second pairs of feed signal lines may be solder-bonded to portions of the feed signal network extending within openings in the ground plane. Advantageously, the patch carrier may also include a dielectric loading extension, which extends into the electromagnetically-shielded cavity. Among other things, this dielectric loading extension can be configured to tune a center frequency of the patch-type radiating element. The feed signal pedestal may extend through an opening in the dielectric loading extension.

In addition, a ring-shaped support frame may be provided, which extends between the patch carrier and the feed signal network. This support frame may include at least one of a metallized interior surface facing the feed signal pedestal and a metallized exterior surface. In some embodiments of the invention, a height of the ring-shaped support frame may be in a range from about 0.5 times to about 1.2 times a maximum height of the electromagnetically-shielded cavity relative to the feed signal network.

According to additional embodiments of the invention, an antenna is provided, which includes: (i) a cross-polarized feed signal network, (ii) a polymer-based patch carrier having a dielectric constant equal to about 3.8 or greater at a frequency of 3 GHz, and (iii) a patch-type radiating element, which extends on the patch carrier and is electrically coupled through an electromagnetically-shielded cavity to the cross-polarized feed signal network. A polymer patch carrier support frame may also be provided, which extends between the cross-polarized feed signal network and the patch carrier. The patch carrier support frame can be ring-shaped, and at least a portion of an inner sidewall of the patch carrier support frame and/or at least a portion of an outer sidewall of the patch carrier support frame may be metallized. In addition, a portion of the patch carrier may extend into the electromagnetically-shielded cavity to

thereby operate as a dielectric load on the patch-type radiating element, which can support frequency tuning.

In further embodiments of the invention, an antenna is provided with a feed signal network, and an at least partially metallized support frame is provided on the feed signal network. A patch carrier having a patch-type radiating element thereon is also provided. This radiating element is electrically coupled through a cavity in the support frame to the feed signal network. The patch carrier may contact the support frame along an entire periphery of the support frame. An interface between the patch carrier and the support frame may extend in a first plane, and the patch carrier may advantageously include a dielectric loading extension, which extends through the first plane and into the cavity to thereby support frequency tuning of the patch-type radiating element. The patch carrier may also include a feed signal pedestal, which extends entirely through the cavity and is solder bonded to portions of the feed signal network. The patch carrier, including the feed signal pedestal and the dielectric loading extension, and the support frame may be configured as metallized polymers (e.g., metallized nylon).

According to still further embodiments of the invention, a patch-type antenna array is provided, which includes: (i) a feed signal network, (ii) a multi-chambered support frame on the feed signal network, and (iii) a patch carrier having a plurality of patch-type radiating elements thereon, which are electrically coupled through respective chambers in the multi-chambered support frame to the feed signal network. In some of these embodiments of the invention, the multi-chambered support frame may include a metallized polymer having a plurality of electromagnetically-shielded cavities within the chambers (e.g., with metallized interior sidewalls). In addition, a pitch between the plurality of patch-type radiating elements may be in a range from about 0.43λ to about 0.47λ , a stack height of the patch carrier and the multi-chambered support frame may be in a range from about 0.12λ to about 0.16λ , and a diameter of the plurality of patch-type radiating elements may be in a range from about 0.23λ to about 0.27λ , where λ corresponds to a wavelength (in air) of a radio frequency (RF) signal having a frequency of 3.55 GHz.

BRIEF DESCRIPTION OF THE DRAWINGS

FIG. 1A is an exploded view from a side perspective of a three-piece patch-type radiating element, which includes a feed signal network, a support frame and a patch carrier (with patch) according to an embodiment of the invention.

FIG. 1B is an exploded view from a rear perspective of the three-piece patch-type radiating element of FIG. 1A.

FIG. 10 is a side cross-sectional view of the three-piece patch-type radiating element of FIG. 1A, taken along a plane 1A-1A'.

FIG. 2 is a perspective view of the patch carrier (with patch) of FIGS. 1A-1C.

FIG. 3 is a cross-sectional side view of the three-piece patch-type radiating element of FIGS. 1A-1C, as assembled.

FIG. 4A is a front plan view of a portion of the feed signal network of FIGS. 1A-1C.

FIG. 4B is a rear plan view of a portion of the feed signal network of FIGS. 1A-1C.

FIG. 5 is a perspective view of the three-piece patch-type radiating element of FIGS. 1A-1C, 2, 3 and 4A-4B, as assembled, where the x-z directions designate the elevation plane and the x-y directions designate the azimuth plane.

FIG. 6A is an exploded view from a side perspective of a three-piece patch-type antenna array, which includes a feed

7

signal network, a multi-chambered support frame and a patch carrier (with a linear patch array thereon), according to an embodiment of the invention.

FIG. 6B is an exploded view from a rear perspective of the three-piece patch-type antenna array of FIG. 6A, according to an embodiment of the invention.

FIG. 7 is a perspective view of the multi-chambered support frame of FIGS. 6A-6B.

FIG. 8 is a rear perspective view of a portion of the patch carrier of FIGS. 6A-6B.

FIG. 9 is a perspective view of the three-piece patch-type antenna array of FIGS. 6A-6B, 7 and 8, as assembled, where the x-z directions designate the elevation plane and the x-y directions designate the azimuth plane.

FIG. 10 is a graph of the gain pattern in the azimuth plane for the patch-type antenna array of FIG. 9 on a ground plane of $4.4\lambda \times 2.4\lambda$, which illustrates a peak-gain ranging from 7.9276 dB to 11.1516 dB (i.e., a Δ Gain=3.224 dB), across an operation band of 3.3 GHz to 3.8 GHz, and over a full scan range from -60° to $+60^\circ$ in the azimuth plane.

FIG. 11A is a perspective view of a patch antenna, which includes a patch radiating element and patch carrier mounted on a cross-polarized feed signal network, according to an embodiment of the invention.

FIG. 11B is a perspective view of a 2xMIMO wideband patch antenna, which includes a quad arrangement of the patch antennas of FIG. 11A, according to an embodiment of the invention.

FIG. 12A is a perspective view of a patch carrier, which may be used in the patch antenna of FIG. 11A, according to an embodiment of the invention.

FIG. 12B is a plan view of a patch radiating element, which may be used in the patch antenna of FIG. 11A, according to an embodiment of the invention.

FIG. 12C is a top-down plan view of the patch carrier of FIG. 12A.

FIG. 12D is a side perspective view of the patch carrier of FIG. 12A.

FIG. 13A is a perspective view of a cross-polarized feed signal network, which may be used in the patch antenna of FIG. 11A, according to an embodiment of the invention.

FIG. 13B is a side perspective view of the cross-polarized feed signal network of FIG. 13A.

FIG. 13C is a perspective view of a portion of the cross-polarized feed signal network of FIG. 13A, which illustrates electrical connections between a rear-side RF connector and first and second RF input feed signal ports (with forward facing ground plane metallization omitted for clarity), according to an embodiment of the invention.

FIG. 13D is a perspective view of a portion of a forward facing surface of the cross-polarized feed signal network of FIGS. 13A and 13C.

FIG. 13E is a perspective view of a portion of a rear facing surface of the cross-polarized feed signal network of FIGS. 13A-13D.

FIG. 13F is a perspective view of a portion of the forward facing surface of the cross-polarized feed signal network of FIG. 13A, which shows an electrical connection between a proximal end of a feed signal line (within a patch carrier) and a feed signal output port.

FIG. 14 is a block electrical schematic of an antenna with RF signal generator circuitry, according to an embodiment of the invention.

FIGS. 15A-15D are perspective views of elements of a patch radiating element with capacitive feed signal coupling, according to an embodiment of the invention.

8

FIGS. 16A-160 are perspective views of elements of a patch radiating antenna with capacitive feed signal coupling, according to an embodiment of the invention.

FIG. 17 is a perspective view of a wideband antenna, which includes the patch radiating antenna of FIGS. 16A-160, according to an embodiment of the invention.

DETAILED DESCRIPTION OF EMBODIMENTS

The present invention now will be described more fully with reference to the accompanying drawings, in which preferred embodiments of the invention are shown. This invention may, however, be embodied in many different forms and should not be construed as being limited to the embodiments set forth herein; rather, these embodiments are provided so that this disclosure will be thorough and complete, and will fully convey the scope of the invention to those skilled in the art. Like reference numerals refer to like elements throughout.

It will be understood that, although the terms first, second, third, etc. may be used herein to describe various elements, components, regions, layers and/or sections, these elements, components, regions, layers and/or sections should not be limited by these terms. These terms are only used to distinguish one element, component, region, layer or section from another region, layer or section. Thus, a first element, component, region, layer or section discussed below could be termed a second element, component, region, layer or section without departing from the teachings of the present invention.

The terminology used herein is for the purpose of describing particular embodiments only and is not intended to be limiting of the present invention. As used herein, the singular forms "a," "an" and "the" are intended to include the plural forms as well, unless the context clearly indicates otherwise. It will be further understood that the terms "comprising", "including", "having" and variants thereof, when used in this specification, specify the presence of stated features, steps, operations, elements, and/or components, but do not preclude the presence or addition of one or more other features, steps, operations, elements, components, and/or groups thereof. In contrast, the term "consisting of" when used in this specification, specifies the stated features, steps, operations, elements, and/or components, and precludes additional features, steps, operations, elements and/or components.

Unless otherwise defined, all terms (including technical and scientific terms) used herein have the same meaning as commonly understood by one of ordinary skill in the art to which the present invention belongs. It will be further understood that terms, such as those defined in commonly used dictionaries, should be interpreted as having a meaning that is consistent with their meaning in the context of the relevant art and will not be interpreted in an idealized or overly formal sense unless expressly so defined herein.

Referring now to FIGS. 1A-1C, a three-piece patch-type radiating element 100 is illustrated as including a feed signal network 30 and a rectangular-shaped polymer support frame 20 having a rear facing and preferably metallized surface 20*d*, which is disposed on the feed signal network 30. This feed signal network 30 may be provided by a dual-sided printed circuit board (PCB), which includes: (i) a mostly metallized forward-facing surface 30*a* (e.g., GND plane) configured to contact the metallized rear facing surface 20*d* of the support frame 20, and (ii) a rear-facing surface 30*b*, which includes a pair of patterned metal traces 34*a*, 34*b* (FIG. 1B) thereon. As shown, the first metal trace 34*a* is

electrically coupled at first and second ends thereof to a first pair of plated through-holes **32a**, **32c**, whereas the second metal trace **34b** is electrically coupled at first and second ends thereof to a second pair of plated through-holes **32b**, **32d**. These plated through-holes **32a-32d** can be hollow or completely filled through-holes, so long as the inner side-
 walls of the holes **32a-32d** are sufficiently plated with a
 conductive skin. Nonetheless, for higher power applications,
 it may be advantageous to fill the through-holes to achieve
 better heat sink performance and/or mechanical strength. In
 addition, the rear facing surface **30d** of the support frame **20**
 may be fixedly attached (e.g., screwed) to the forward facing
 surface **30a** of the feed signal network **30**, and the contact
 area therebetween and contact force may be advantageously
 controlled to inhibit passive intermodulation (PIM) distor-
 tion. Alternatively, dielectric membranes (not shown) may
 be utilized between the forward facing surface **30a** and the
 support frame **20** to support capacitive coupling therebe-
 tween. And, in further embodiments of the invention, the
 support frame **20** can undergo a reflow process to thereby
 become a surface mount (SMT) device on the forward
 facing surface **30a**.

A rectangular-shaped polymer patch carrier **10** is also
 provided, which can be at least partially received within and
 fixedly attached to the support frame **20** using, for example,
 alignment guides/posts **24a**, **24b** and snap-type clips **26a**,
26b that extend into recesses **14a**, **14b** in the patch carrier **10**
 when the radiating element **100** is fully assembled. As
 shown, a circular metal patch **12** for radiating/receiving
 radio frequency (RF) signals is provided on an upper surface
10a of the patch carrier **10**. In addition, the outer length and
 width dimensions of the patch carrier **10** may be sufficiently
 equivalent to the corresponding length and width dimen-
 sions of the support frame **20**, so that: (i) the outer sidewalls
10b of the patch carrier **10** are generally aligned to the outer,
 and preferably metallized, sidewalls **20c** of the support
 frame **20**, and (ii) an underside ring-shaped rim **10c** (FIG.
1B) of the patch carrier **10** contacts a corresponding for-
 ward-facing and ring-shaped surface **20a** of the support
 frame **20**. Neither the forward-facing and ring-shaped sur-
 face **20a** of the support frame **20** nor the underside ring-
 shaped rim **10c** of the patch carrier **10** must be metallized.
 However, the support frame **20** may include a metallized
 external sidewall **20c** and a metallized internal sidewall **20b**,
 which cover a polymer (e.g., nylon) core **20e**. Nonetheless,
 the support frame **20** may be fully metallized to reduce costs
 and preclude the core material of the support frame **20** from
 materially influencing the performance characteristics of the
 patch-type radiating element **100**.

Referring still to FIGS. **1A-1C** and FIG. **3**, the patch
 carrier **10** may include an annular-shaped feed signal ped-
 estal **18**, and a dielectric loading extension **16**. This dielec-
 tric loading extension **16** is defined by an outermost sidewall
16a (e.g., rectangular-shaped) and has a predetermined
 thickness (DL) defined by a rear-facing surface **16b**, which
 is exposed to an interior “electromagnetically-shielded”
 cavity within the rectangular support frame **20**. Moreover,
 because the space between the metal patch **12** and the
 ground (GND) plane **30a** is the space where the electro-
 magnetic (EM) power is greatest, the air in the cavity **40**
 and the dielectric material (e.g., nylon) within the patch carrier
10 represent the only two materials extending between the
 patch **12** and the ground plane **30a**. Accordingly, the pre-
 determined thickness DL of the dielectric loading extension
16 may be adjusted to thereby “tune” the equivalent dielec-
 tric constant (DK) of the full space (including air) between

the patch **12** and the ground plane **30a**, but without using
 higher DK materials which may cause a reduction in band-
 width.

These aspects of FIGS. **1A-1C** are further illustrated by
 the patch carrier **10** of FIG. **2** and the cross-section of the
 fully assembled patch-type radiating element **100** of FIG. **3**,
 which shows the interior “electromagnetically-shielded”
 cavity **40** within the metallized support frame **20**. In addi-
 tion, FIG. **5** illustrates a perspective view of a fully
 assembled patch-type radiating element **100** having a stack
 height of 0.14λ , and metal patch diameter of 0.25λ , where
 λ represents the wavelength (in air) at f_0 (i.e., a center
 frequency of an operation band, such as 3.55 GHz). The
 polymer materials within the patch carrier **10** and support
 frame **20** may also be selected to have a dielectric constant
 of about 3.8 or greater (e.g., at a frequency of 3 GHz), such
 as a polyamide material (e.g., nylon).

The annular-shaped feed signal pedestal **18** is illustrated
 as including a cylindrically-shaped cavity/recess **18a**
 therein, which has a longitudinal axis that is aligned to a
 center of the circular metal patch **12**. In addition, a sur-
 rounding annular-shaped recess **18b** may be provided, which
 extends between an inner sidewall of the dielectric loading
 extension **16** and an external sidewall of the feed signal
 pedestal **18**. As shown, the external sidewall of the feed
 signal pedestal **18** may support two pairs of feed signal lines
22 thereon. These feed signal lines **22** extend the full height
 of the feed signal pedestal **18** and wrap onto a rear-facing
 surface **18c** thereof, where they are solder bonded to corre-
 sponding ones of the through-holes **32a-32d** within the feed
 signal network **30**. The feed signal lines **22** also include
 arcuate-shaped distal ends **22a**, which extend opposite
 respective portions of the circular patch **12** so that capacitive
 coupling is provided between each of the arcuate-shaped
 distal ends **22a** of the signal lines **22** and the patch **12**. As
 will be understood by those skilled in the art, the amount of
 capacitive coupling between the arcuate-shaped distal ends
22a of the feed signal lines **22** and the patch **12** is a function
 of: (i) the thickness and dielectric constant of the patch
 carrier material (e.g., nylon) extending between the arcuate-
 shaped distal ends **22a** and the patch **12**, and (ii) the area of
 overlap between the arcuate-shaped distal ends **22a** and the
 patch **12**.

Referring now to FIGS. **4A-4B**, the mostly metallized
 forward-facing surface **30a** of the feed signal network **30**
 includes a plurality of closed-loop electrical isolation
 regions **42a-42d** (i.e., regions without metallization) sur-
 rounding respective ones of the electrically conductive
 through-holes **32a-32d**. These through-holes extend through
 the PCB of the feed signal network **30** to the rear-facing
 surface **30b**, which includes the first metal trace **34a** and the
 second metal trace **34b** thereon. As shown, these metal
 traces **34a**, **34b** are patterned to have respective lengths that
 support 0° and 180° phase delays (i.e., $\frac{1}{2}\lambda$) to respective
 cross-polarized input feed signals (e.g., p1 ($+45^\circ$), n1
 (-45°)).

Referring now to the “exploded” side and rear perspective
 views of FIGS. **6A-6B** and the perspective views of FIGS.
7-8, a linear patch-type antenna array **100'** is illustrated as
 including a feed signal network **30'**, a multi-chambered
 support frame **20'** with alignment posts **24** and clips **26**, and
 an elongate patch carrier **10'**. Advantageously, in some
 embodiments of the invention, this linear patch-type antenna
 array **100'** may be utilized as a substitute for one or more
 cross-dipole radiating elements within a beam forming
 antenna, including the beam forming antennas disclosed in
 commonly assigned U.S. Provisional Application Ser. No.

62/779,468, filed Dec. 13, 2018, the disclosure of which is hereby incorporated herein by reference. In particular, the patch-type radiating elements described herein may be smaller than comparable cross-dipole radiating elements, may have broader beam width (which improves scanning), and may exhibit better impedance matching (and hence have a broader bandwidth). In addition, the use of a smaller number of metallized polymer (e.g., plastic) parts may provide significant cost and assembly advantages.

This patch carrier **10'** includes a linear array of metal patches **12** on a forward-facing surface thereof and a corresponding linear array of feed signal pedestals **18** on an underside surface **10c**. As highlighted by FIG. 8, four (4) feed signal lines **22**, with arcuate-shaped distal ends **22a**, are provided on each of the feed signal pedestals **18**, as described hereinabove with respect to FIGS. 10, 2 and 3.

As shown best by FIG. 6A, a forward-facing surface **30a** of the feed signal network **30'** is illustrated as including a plurality of groups of through-holes **32**, which correspond to the through-holes **32a-32d** of FIGS. 1A and 4A. And, as shown best by FIG. 6B, a rear-facing surface **30b** of the feed signal network **30'** is illustrated as including a plurality of groups of patterned metal traces **34**, which correspond to the metal traces **34a-34d** of FIGS. 1B and 4B. Thus, upon assembly of the elongate patch carrier **10'** and the 4-chamber support frame **20'** of FIG. 7 on the feed signal network **30'**, the feed signal lines **22** become electrically connected to corresponding ones of the metal traces **34a-34d** within the respective groups of metal traces **34** on the rear-facing surface **30b**.

Moreover, as shown by FIG. 9, an assembled patch antenna array **100'** according to an embodiment of the invention may be configured so that: (i) a pitch between the plurality of metal patches **12** is less than 1.0λ , but more preferably in a range from about 0.43λ to about 0.47λ , (ii) a stack height of the patch carrier **10'** and the multi-chambered support frame **20'** is less than 0.25λ , but more preferably in a range from about 0.12λ to about 0.16λ , and (iii) a diameter of the plurality of metal patches **12** is less than 0.5λ , but more preferably in a range from about 0.23λ to about 0.27λ , where λ corresponds to a wavelength of a radio frequency (RF) signal (in air) having a frequency of 3.55 GHz. Referring now to FIG. 10, a graph of the gain pattern in the azimuth plane for the patch-type antenna array **100'** of FIG. 9 (on a ground plane **30a** of $4.4\lambda \times 2.4\lambda$) is provided, which illustrates a peak-gain ranging from 7.9276 dB to 11.1516 dB (i.e., a Δ Gain=3.224 dB), across an operation band of 3.3 GHz to 3.8 GHz, and over a full scan range from -60° to $+60^\circ$ in the azimuth plane.

Referring now to FIG. 11A, a patch antenna **200** according to another embodiment of the invention is illustrated as including a single-piece patch carrier **202** having multiple open-ended, rectangular-shaped, cavities **204** therein and a patch radiating element **206** (e.g., metallized patch) thereon. In some of these embodiments, the patch carrier **202** may be formed from a material having a relatively high dielectric constant, such as a polyphenylene ether (PPE), which has a $D_k=8$ and a density of 2.1 g/ml. Although not wishing to be bound by any theory, for patch antennas, a relatively high D_k value can facilitate size reduction, which may be a dominant consideration, whereas a lower D_k value can facilitate broader bandwidth. As shown, the patch carrier **202** is mounted on a cross-polarized feed signal network **220**, which is configured to convert first and second radio frequency (RF) input feed signals into first and second pairs of cross-polarized feed signals at respective first and second

pairs of feed signal output ports, as described more fully hereinbelow with respect to FIGS. 13A-13F.

Referring now to FIG. 11B, a 2xMIMO wideband patch antenna **200'** is illustrated as including a quad-arrangement of the patch antenna **200** of FIG. 11A (i.e., Ant1-Ant 4), which is: (i) mounted on a chassis **250** containing digital and RF circuitry therein, (ii) enclosed by a radome **252**, and (iii) cooled by a pair of fan tubes **254**. Although not wishing to be bound by any theory, the patch antenna **200'** may be configured to support an isolation (ISO) of less than -20 dB (between patch antennas **200**) throughout the entire -4 dB return loss (RL) bandwidth of greater than about 12% at a center frequency $f_0=663.3$ MHz. These characteristics are suitable for a 2xMIMO application with an antenna-to-antenna pitch of 0.31λ , as shown by FIG. 11B, and even a maximum 6xMIMO in some applications. In this 2xMIMO antenna **200'**, each patch antenna **200** may have electrical dimensions (LxWxH) of $0.2\lambda \times 0.2\lambda \times 0.053\lambda$ at the center frequency f_0 . Moreover, when operating as part of a transmitter on a base-station side, an antenna **200** (e.g., Ant1) generates two polarized signals (e.g., Tx1_+45/-45), if a remote UE (user equipment) has four (4) independent receiving antennas, a 2x4 MIMO system can be constructed. And, when Ant1-Ant4 are operating in the same frequency band, and the UE antennas are operating in the same frequency band, an 8x4 MIMO system can be constructed. Alternatively, Ant1-Ant4 may operate at different frequency bands, with each Ant creating a 2xMIMO system.

Referring now to FIGS. 12A-12D, the patch carrier **202** is illustrated as a square dielectric block (90×90 mm) of predetermined height (e.g., 24 mm), which contains an open-ended cavity **204** at each of the four corners thereof. In addition, the patch radiating element **206** is provided as a planar metallization layer that covers an entirety of a forward facing surface **202a** of the patch carrier **202**. As shown, each cavity **204** is defined by a ceiling **204b**, which extends parallel to the patch radiating element **206**, and an innermost sidewall **204a**, which extends back-to-back relative to an opposing innermost sidewall **204a** of an opposing cavity **204** extending inwardly from an opposite corner. As further shown by FIGS. 12C-12D, a respective metal feed signal line **208** is patterned on (and extends the full height of) each of the innermost sidewalls **204a**, and terminates at a semi-circular distal end **208a** on each ceiling **204b**. In some embodiments of the invention, the height of each of the cavities relative to a rear facing surface of the patch carrier **202** may be in a range from about 75-85% of the height of the carrier **202** (i.e., 18-20 mm for a carrier height of 24 mm) for proper tuning.

Referring now to FIGS. 13A-13F, the cross-polarized feed signal network **220** is illustrated as a multi-layer printed circuit board (PCB) containing two dielectric layers **224a**, **224b** and three (3) metallization layers. The three metallization layers include a forward facing ground plane layer **222a**, a rear facing ground plane layer **222c** and an intermediate layer **222b**, which is patterned as a feed signal routing circuit that functions (between the ground plane layers **222a**, **222c**) as first and second strip feed line routing circuits **234a**, **234b** for respective cross-polarized RF input feed signals ($+45^\circ$, -45°).

As shown by FIG. 13A, the intermediate metallization layer **222b** is patterned as the first and second strip feed line routing circuits **234a**, **234b**. The first strip feed line routing circuit **234a** receives a first RF input feed signal (e.g., FEED1, $+45^\circ$) at a port, and from a first center conductor **226a** of a rear-mounted RF connector **226**. As shown by FIGS. 13B-13D, this first center conductor **226a** terminates

with an electrically conductive ring **228** on the forward facing surface of the PCB, which is spaced from the forward facing ground plane layer **222a** by an electrically insulating ring IR, which is free of metallization. And, as shown best by FIGS. **13B-13C** and **13E**, the RF connector **226** further

includes a quad-arrangement of outer conductor pins **226b**, which use a quad-arrangement of plated through holes to secure the RF connector **226** to the PCB and electrically connect the pins **226b** to the ground plane layers **222a**, **222c**. The first strip feed line routing circuit **234a** also includes transmission line equivalents of lumped inductor (L) and capacitor (C) elements of an LC circuit. In particular, the first RF input feed signal passes through a first serpentine-shaped inductor L1, which is connected at both ends thereof to respective capacitor electrodes, which are sandwiched between the ground plane layers **222a**, **222c**. After the first inductor L1, the first RF input feed signal passes through a meandering portion of the first strip feed line routing circuit **234a** to thereby generate a pair of feed signals, which are phase delayed relative to each other (e.g., 0°, 180°). As shown best by FIGS. **13B** and **13F**, this pair of feed signals then pass vertically through filled/plated through-hole (PTH) vias **228** to a corresponding pair of output ports (e.g., metallized contact pads **232**) on the forward facing surface of the PCB. In some embodiments of the invention, these contact pads **232** may be solder bonded to corresponding feed signal lines **208** within the patch carrier **202**. Alternatively, contact pads may be provided, which enable relatively large area capacitively coupling to the feed signal lines **208**, as explained more fully hereinbelow with respect to FIGS. **15A-15D**.

Similarly, the second strip feed line routing circuit **234b** receives a second RF input feed signal (e.g., FEED2, -45°) at a port, and from a corresponding first center conductor **226a** of the rear-mounted RF connector **226**. The second RF input feed signal then passes through a second serpentine-shaped inductor L2 of an LC circuit. After the second inductor L2, the second RF input feed signal passes through a meandering portion of the second strip feed line routing circuit **234b** to thereby generate a corresponding pair of feed signals. This pair of feed signals then pass vertically through filled/plated through-hole (PTH) vias **228** to a corresponding pair of metallized contact pads **232**, which operate as feed signal output ports on the forward facing surface of the PCB that can be solder bonded to corresponding feed signal lines **208** within the patch carrier **202**.

Referring now to FIG. **14**, an antenna system **400** according to another embodiment of the invention is illustrated as including an antenna **200**, as described herein, which is responsive to first and second radio frequency (RF) input feed signals **412**. As shown, these feed signals **412** are generated by a plurality of system components, which are electrically coupled in series in an RF signal path. These components include a digital signal processing circuit **402**, which generates a pair of analog RF signals **410** to an RF-amplifier circuit **404**. Upon amplification, the pair of analog RF signals **410'** are provided to corresponding input terminals of a coupler circuit **406**, which splits off and feeds back a portion of the amplified RF signals to a digital predistortion (DPD) circuit **402a** within the processing circuit **402**. Although not wishing to be bound by any theory, the DPD circuit **402a** operates to "linearize" the RF-amplifier circuit **404** by using signal feedback to dynamically manipulate the pair of analog RF signals **410** and thereby support relatively interference-free transmission of the amplified RF signals **410'** using a non-linear, but power efficient, RF-amplifier circuit **404**. In addition, the main RF

signal path and performance of the DPD circuit **402a** are protected against the potentially low return loss associated with the antenna **200** by including an isolator circuit **408** (e.g., circulator) between the coupler circuit **406** and its potentially mismatched load (i.e., antenna **200**).

Referring now to FIGS. **15A-15D**, a cross-polarized antenna according to another embodiment of the invention is illustrated as including an 8-sided dielectric patch carrier **202'** having a corresponding patch radiating element **206'** thereon and a single cavity **204'** that is centrally located therein. Like the embodiment of the patch carrier **202** of FIGS. **12A-12D**, the feed signal lines **208** of FIG. **15B** have distal ends **208a**, which are semi-circular in shape. However, as shown by FIG. **15B**, proximal ends of the feed signal lines **208** extend as a quad arrangement of serpentine-shaped patterns **208b** (or other equivalent large area patterns) on a rear-facing surface of the patch carrier **202'**. Advantageously, as shown by FIGS. **15C-15D**, these serpentine-shaped patterns **208b** support "solder-free" RF capacitive coupling to opposing serpentine-shaped pads **232'**, which can be covered in dielectric solder resist patterns **235** and terminate corresponding first and second feed line routing circuits **234a'**, **234b'** associated with a cross-polarized feed signal network and PCB (not shown).

Referring now to FIGS. **16A-16D**, a patch antenna **300** according to another embodiment of the invention is illustrated as including a single-piece, essentially six-sided, patch carrier **302** (e.g., a polyphenylene ether (PPE) carrier) having a single interior cavity **304** therein and patch radiating element **306** thereon, which may comprise a metal (e.g., copper). In some embodiments of the invention, a longest dimension of the patch carrier **302** on one side may be "X" mm (e.g., 90 mm), and plan layout of the carrier **302** may fit within an X-by-X square. Accordingly, as shown, one side of the patch carrier **302** may be truncated to have three (3) sides, including two angled sides **303a**, **303b**, and one flat side **303c** that may be spaced from an opposing flat side by a distance of "X" mm. Although not wishing to be bound by any theory, this "truncated" patch carrier **302** (and corresponding radiating element **306**) may support a high degree of isolation when utilized in an environment having an unbalanced underlying ground plane and supporting chassis, such as the patch antenna **300'** of FIG. **17**. This patch antenna **300'** includes a chassis **350** containing digital and RF circuitry therein. The chassis **350** is enclosed by a radome **352**, and cooled by a pair of fan tubes **354**, as further illustrated and described hereinabove with respect to FIG. **11B**.

The patch carrier **302** is mounted on a cross-polarized feed signal network **320** (e.g., dual-sided PCB), which is configured to convert first and second radio frequency (RF) input feed signals into first and second pairs of cross-polarized feed signals at respective first and second pairs of feed signal output ports. In some embodiments of the invention, the first and second pairs of feed signal output ports may be configured to include a quad-arrangement of generally rectangular-shaped metal pads **332**, which may be covered by dielectric solder resist (not shown) to thereby support "solder-free" RF capacitive coupling to opposing metal pads **308b**, which extend on a rear facing surface of the patch carrier **302**, as shown by FIG. **16C**.

The metal pads **308b** are electrically connected to proximal ends of corresponding feed signal lines **308**, which are terminated, at distal ends thereof, by semi-circular metal patterns **308a** on an interior ceiling of the cavity **304**. The rear facing surface of the patch carrier **302** may also include a plurality of alignment holes **305** therein, which, upon

assembly, matingly receive corresponding alignment posts 330 on a forward-facing surface of the feed signal network 320.

In the drawings and specification, there have been disclosed typical preferred embodiments of the invention and, although specific terms are employed, they are used in a generic and descriptive sense only and not for purposes of limitation, the scope of the invention being set forth in the following claims.

That which is claimed is:

1. An antenna, comprising:

- a patch carrier having a plurality cavities therein, and a plurality of feed signal lines within the plurality of cavities;
- a patch radiating element on said patch carrier, said patch radiating element capacitively coupled to the plurality of feed signal lines; and
- a cross-polarized feed signal network configured to convert first and second radio frequency (RF) input feed signals into first and second pairs of cross-polarized feed signals at respective first and second pairs of feed signal output ports;

wherein the patch carrier comprises a substrate having the plurality of cavities within the substrate;

wherein the plurality of feed signal lines include first and second pairs of feed signal lines, which extend on sidewalls of the plurality of cavities;

wherein the patch radiating element is capacitively coupled to the first and second pairs of feed signal lines; and

wherein the first and second pairs of feed signal lines are electrically coupled to corresponding ones of the first and second pairs of feed signal output ports.

2. The antenna of claim 1, wherein the plurality of cavities have respective closed and open ends; and wherein the closed end of each of the plurality of cavities includes a corresponding one of the first and second pairs of feed signal lines thereon.

3. The antenna of claim 2, wherein each of the plurality of cavities includes a ceiling upon which a distal end of a corresponding one of the first and second pairs of feed signal lines extends.

4. The antenna of claim 1, wherein said cross-polarized feed signal network includes a strip feed line routing circuit embedded therein.

5. The antenna of claim 1, wherein said patch radiating element is capacitively coupled to distal ends of the first and second pairs of feed signal lines; and wherein the first and second pairs of feed signal lines electrically contact or are capacitively coupled to the first and second pairs of feed signal output ports.

6. The antenna of claim 1, wherein the plurality of cavities include: (i) a first pair of cavities having first and second open ends on respective first and second opposing sides of the substrate, and (ii) a second pair of cavities having third and fourth open ends on respective third and fourth opposing sides of the substrate.

7. The antenna of claim 6, wherein the substrate is rectangular-shaped substrate; and wherein the first through fourth open ends are located at respective first through fourth corners of the substrate.

8. The antenna of claim 7, wherein the first pair of cavities extend inwardly from diametrically opposite corners of the substrate and terminate at a first pair of innermost sidewalls; and wherein the second pair of cavities extend inwardly

from diametrically opposite corners of the substrate and terminate at a second pair of innermost sidewalls.

9. The antenna of claim 8, wherein the first pair of innermost sidewalls are aligned back-to-back and the second pair of innermost sidewalls are aligned back-to-back.

10. The antenna of claim 8, wherein said patch radiating element is capacitively coupled to distal ends of the first and second pairs of feed signal lines, which extend along corresponding ones of the first and second pairs innermost sidewalls.

11. The antenna of claim 10, wherein the distal ends of the first and second pairs of feed signal lines are semi-circular in shape.

12. The antenna of claim 11, wherein the distal ends of the first and second pairs of feed signal lines extend on corresponding ceilings within the first and second pairs of cavities and parallel to the patch radiating element.

13. The antenna of claim 10, wherein the distal ends of the first and second pairs of feed signal lines extend on corresponding ceilings within the first and second pairs of cavities and parallel to the patch radiating element.

14. The antenna of claim 1, wherein the patch radiating element is square-shaped; and wherein each of the plurality of cavities is rectangular-shaped.

15. The antenna of claim 1, wherein the cross-polarized feed signal network comprises a multi-layered printed circuit board (PCB); and wherein an intermediate layer of the multi-layered PCB includes a feed signal routing circuit, which is configured to convert the first and second RF input feed signals into the first and second pairs of cross-polarized feed signals.

16. The antenna of claim 15, wherein the feed signal routing circuit is a strip feed line routing circuit.

17. The antenna of claim 16, wherein the feed signal routing circuit includes a first LC circuit responsive to the first RF input feed signal, and a second LC circuit responsive to the second RF input feed signal.

18. An antenna, comprising:

- a patch carrier including a plurality cavities and first and second pairs of feed signal lines extending on respective sidewalls of the plurality of cavities;

- a patch radiating element on said patch carrier, said patch radiating element capacitively coupled to the first and second pairs of feed signal lines; and

- a cross-polarized feed signal network configured to convert first and second radio frequency (RF) input feed signals into first and second pairs of cross-polarized feed signals at respective first and second pairs of feed signal output ports, which are electrically coupled to corresponding ones of the first and second pairs of feed signal lines.

19. The antenna of claim 18, wherein the plurality of cavities have respective closed and open ends; and wherein the closed end of each of the plurality of cavities includes a corresponding one of the first and second pairs of feed signal lines thereon.

20. The antenna of claim 19, wherein each of the plurality of cavities includes a ceiling upon which a distal end of a corresponding one of the first and second pairs of feed signal lines extends; and wherein the first and second pairs of feed signal output ports directly contact or are capacitively coupled to said corresponding ones of the first and second pairs of feed signal lines.