



US011884927B2

(12) **United States Patent**
Melis et al.

(10) **Patent No.:** **US 11,884,927 B2**

(45) **Date of Patent:** **Jan. 30, 2024**

(54) **FUSION CONSTRUCTS AS PROTEIN
OVER-EXPRESSION VECTORS**

FOREIGN PATENT DOCUMENTS

(71) Applicant: **The Regents of the University of
California**, Oakland, CA (US)

WO 2012/078279 A2 6/2012
WO 2013/119644 A1 8/2013
WO 2014/037050 A1 3/2014

(72) Inventors: **Anastasios Melis**, El Cerrito, CA (US);
Cinzia Formighieri, Berkeley, CA (US)

OTHER PUBLICATIONS

(73) Assignee: **The Regents of the University of
California**, Oakland, CA (US)

(*) Notice: Subject to any disclaimer, the term of this
patent is extended or adjusted under 35
U.S.C. 154(b) by 89 days.

International Search report from PCT/US2016/039050, dated Dec.
8, 2016, 3 pages.

Bentley, et al., "Heterologous Expression of the Mevalonic Acid
Pathway in Cyanobacteria Enhances Endogenous Carbon Partition-
ing to Isoprene," *Molecular Plant*, vol. 7, No. 1, pp. 71-86 (2014).
Bentley, et al., "Paradigm of Monoterpene (β -phellandrene) Hydro-
carbons Production via Photosynthesis in Cyanobacteria," *Bioenerg.
Res.* vol. 6, pp. 917-929 (2013).

(21) Appl. No.: **17/119,670**

Desplancq, et al., "Automated overexpression and isotopic labelling
of biologically active oncoproteins in the cyanobacterium *Anabaena*
sp. PCC 7120," *Biotechnology and Applied Biochemistry*, vol. 51,
No. 1, pp. 53-61 (2008).

(22) Filed: **Dec. 11, 2020**

Elhai, J., "Strong and regulated promoters in the cyanobacterium
Anabaena PCC 7120," *FEMS Microbiology Letters* 114 (1993) pp.
179-184.

(65) **Prior Publication Data**

US 2021/0139921 A1 May 13, 2021

Formighieri, et al., "Regulation of β -phellandrene synthase gene
expression, recombinant protein accumulation, and monoterpene
hydrocarbons production in *Synechocystis* transformants," *Planta*
vol. 240, pp. 309-324 (2014).

Related U.S. Application Data

(62) Division of application No. 15/739,101, filed as
application No. PCT/US2016/039050 on Jun. 23,
2016, now Pat. No. 10,876,124.

Kirst, et al., "Maximizing photosynthetic efficiency and culture
productivity in cyanobacteria upon minimizing the phycobilisome
light-harvesting antenna size," *Biochimica et Biophysica Acta*, vol.
1837, pp. 1653-1664 (2014).

(60) Provisional application No. 62/185,181, filed on Jun.
26, 2015.

Markley, et al., "Synthetic Biology Toolbox for Controlling Gene
Expression in the Cyanobacterium *Synechococcus* sp. Strain PCC
7002," *ACS Synth. Biol.* 2015, 4, pp. 595-603.

(51) **Int. Cl.**

C12N 15/74 (2006.01)

C12N 9/88 (2006.01)

C12Q 1/68 (2018.01)

G01N 33/569 (2006.01)

Muto, et al., "Accumulation and processing of a recombinant
protein designed as a cleavable fusion to the endogenous Rubisco
LSU protein in *Chlamydomonas* chloroplast," *BMC Biotechnology*
2009:26 pp. 1-11.

Plank, et al., "Heterologous Assembly and Rescue of Stranded
Phycocyanin Subunits by Expression of a Foreign cpcBA Operon in
Synechocystis sp. Strain 6803," *Journal of Bacteriology*, Dec. 1995,
vol. 177, No. 23, pp. 6804-6809.

(52) **U.S. Cl.**

CPC **C12N 15/74** (2013.01); **C12N 9/88**
(2013.01); **C12Y 402/0302** (2013.01); **C12Y**
402/03051 (2013.01); **C07K 2319/02** (2013.01)

Zhou, et al., "Discovery of a super-strong promoter enables efficient
production of heterologous proteins in cyanobacteria," *Scientific*
Reports, vol. 4:4500, pp. 1-6 (2014).

(58) **Field of Classification Search**

CPC C12N 15/8243; C12N 15/74; C12P 7/06
See application file for complete search history.

Extended European Search Report dated Nov. 27, 2018 in EP
Application No. 16 81 5320, 12 pages.

Lattemann, et al., "Autodisplay: Functional Display of Active
Beta-Lactamase on the Surface of *Escherichia coli* by the AIDA-1
Autotransporter," *Journal of Bacteriology*, Jul. 2000, vol. 182, No.
13, pp. 3726-3733.

(56) **References Cited**

U.S. PATENT DOCUMENTS

9,315,820 B2 * 4/2016 Dühning C12P 7/065
9,580,728 B2 2/2017 Kallas et al.
2002/0094557 A1 * 7/2002 Chappell C12N 9/88
702/19
2003/0175861 A1 * 9/2003 Steele C12N 9/88
800/278
2009/0104656 A1 4/2009 Weiss et al.
2012/0077251 A1 3/2012 Reppas
2013/0133102 A1 5/2013 Kerfeld et al.
2014/0030785 A1 1/2014 Kallas et al.
2019/0203232 A1 4/2019 Melis et al.

* cited by examiner

Primary Examiner — Maryam Monshipouri

(74) *Attorney, Agent, or Firm* — Kilpatrick Townsend &
Stockton LLP

(57) **ABSTRACT**

This invention provides compositions and methods for pro-
viding high product yield of transgenes expressed in cya-
nobacteria and microalgae.

24 Claims, 12 Drawing Sheets

Specification includes a Sequence Listing.

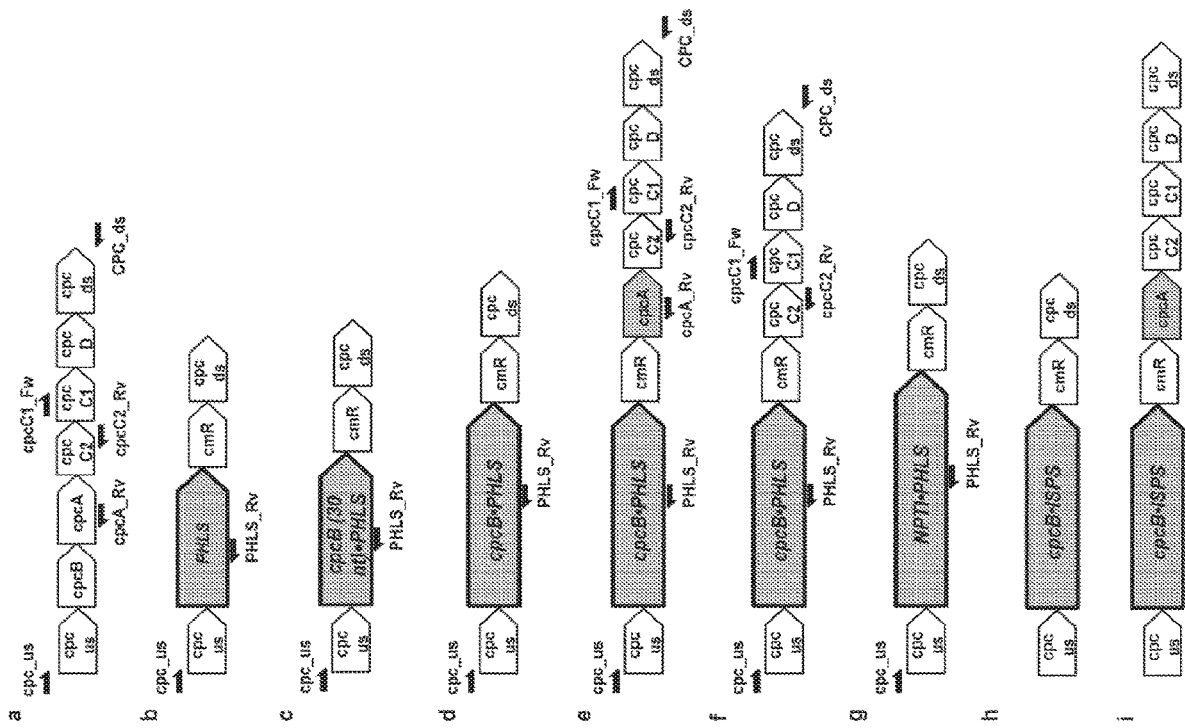

FIG. 1

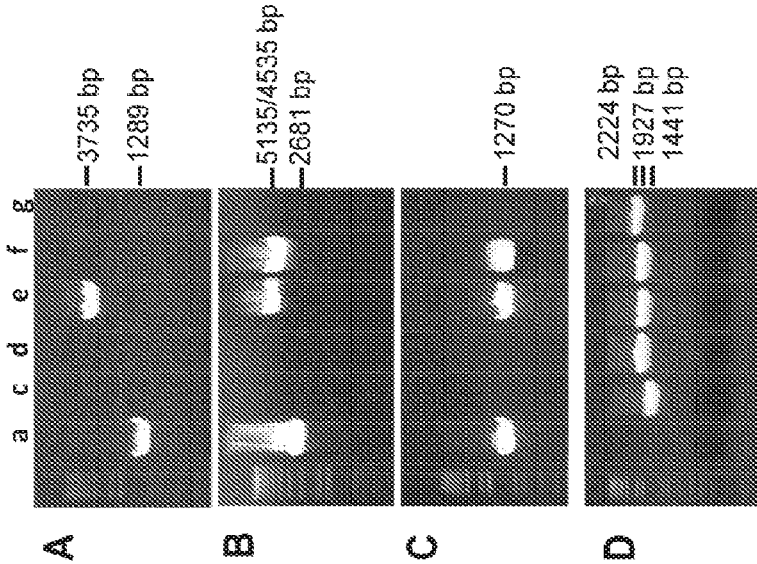

FIG. 2

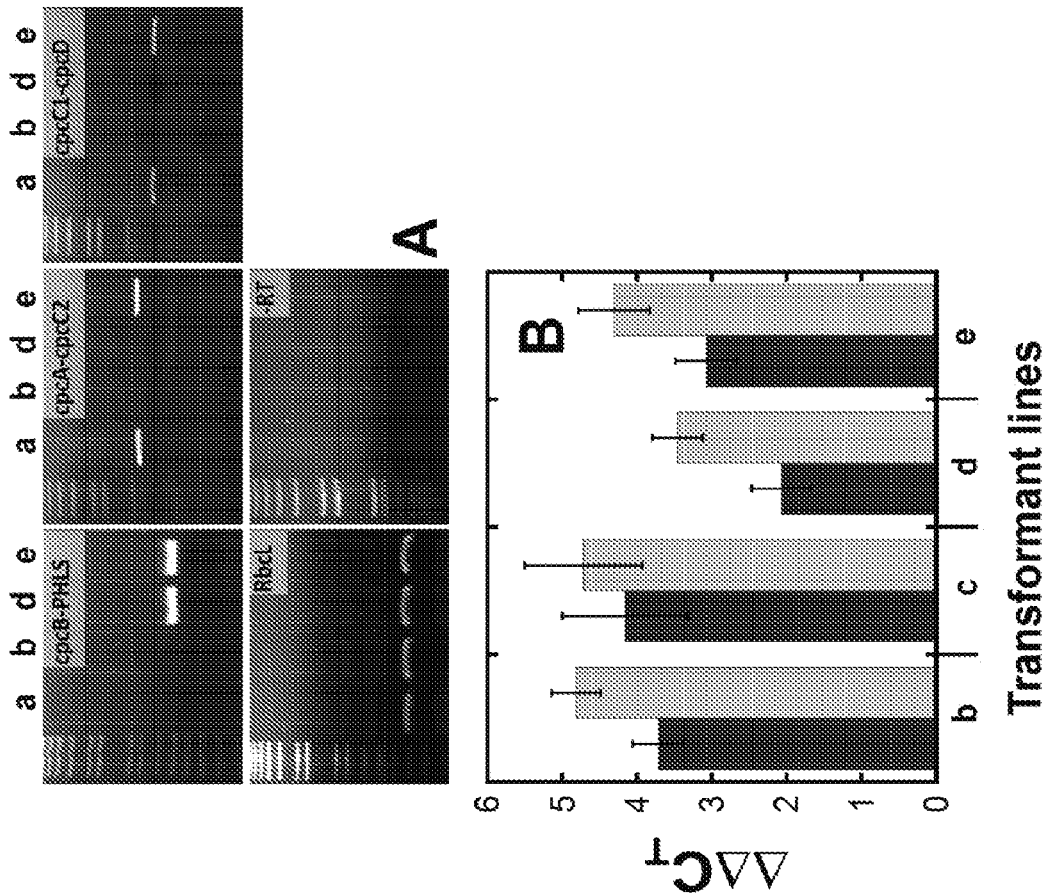

FIG. 3

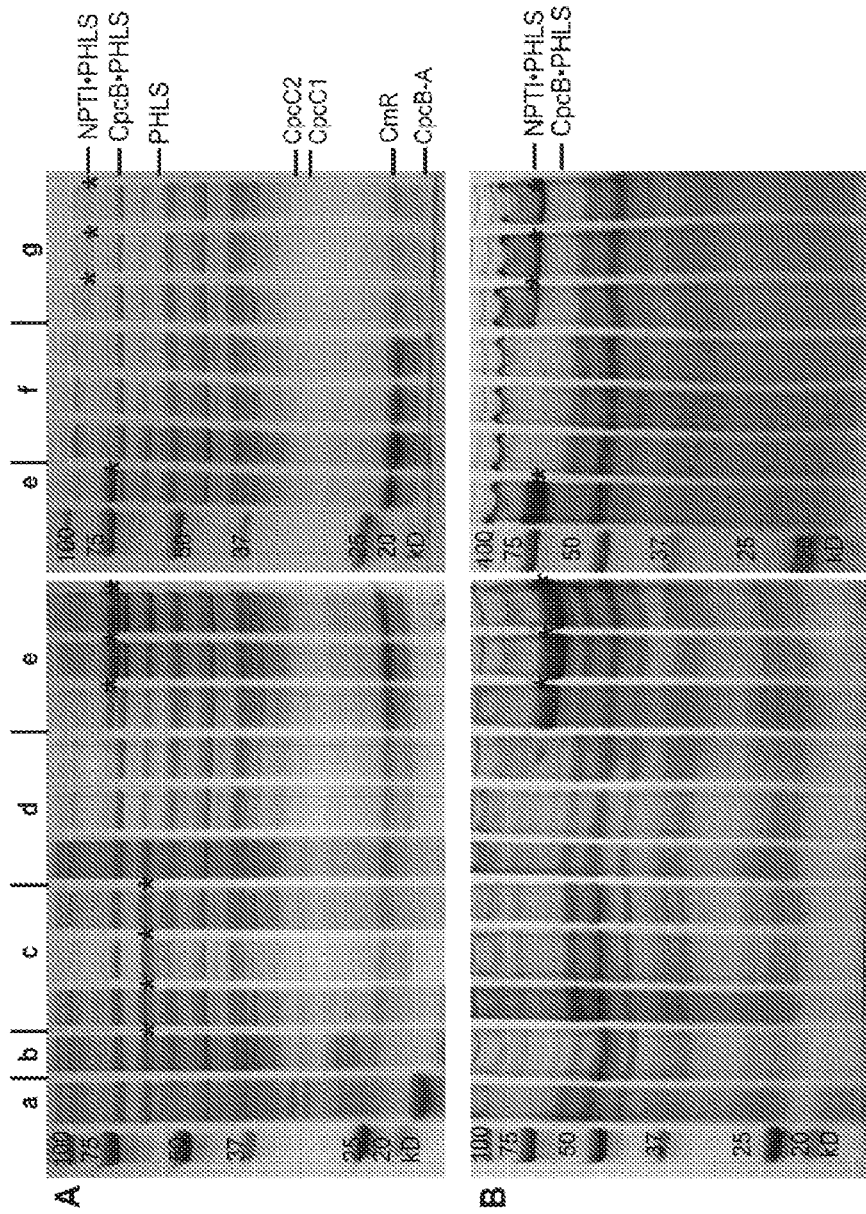

FIG. 4

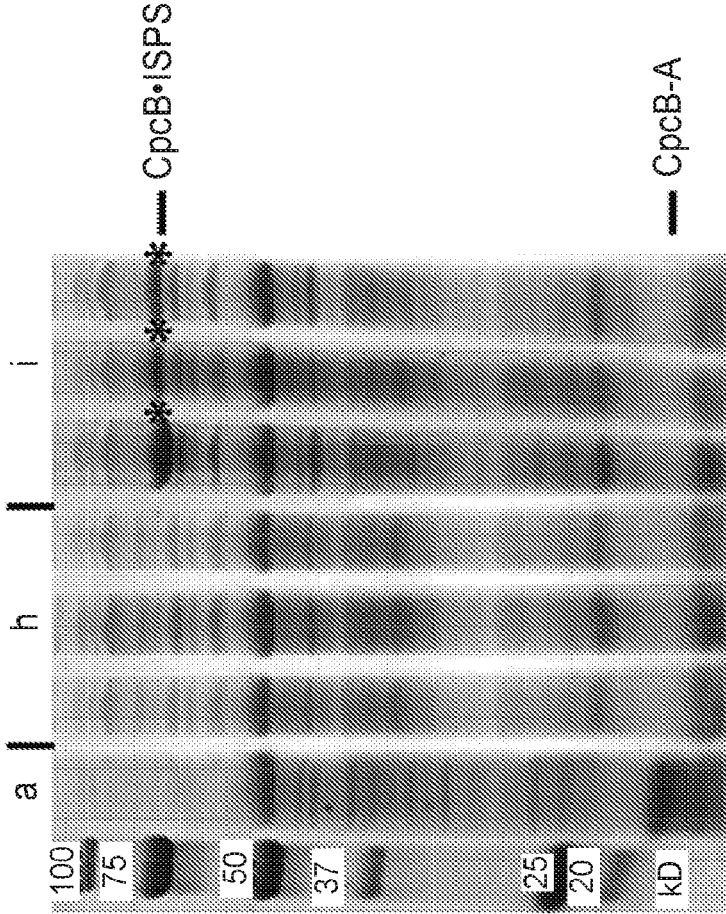
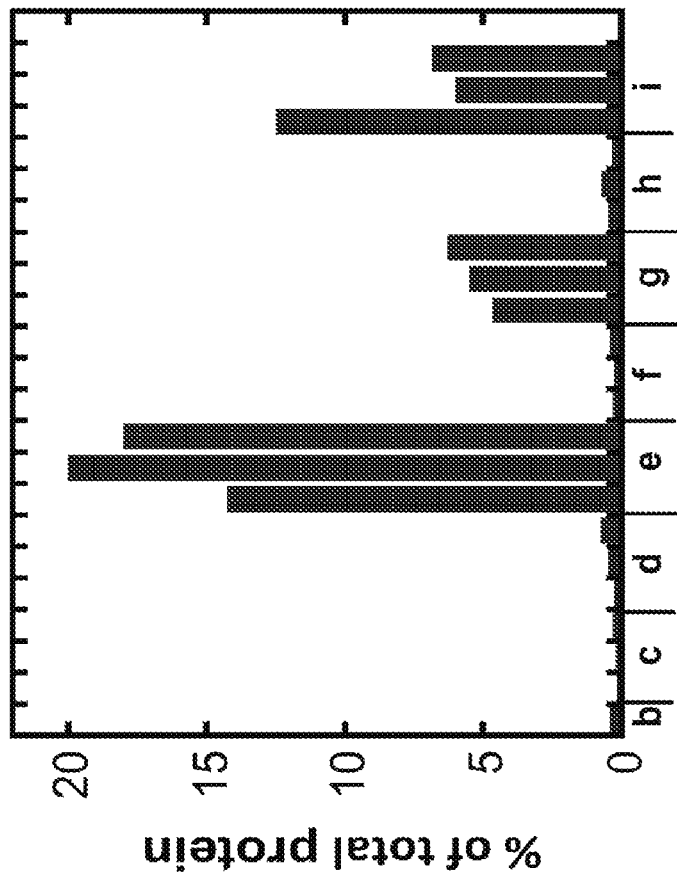

FIG. 5



Synechocystis transformants, b-i

FIG. 6

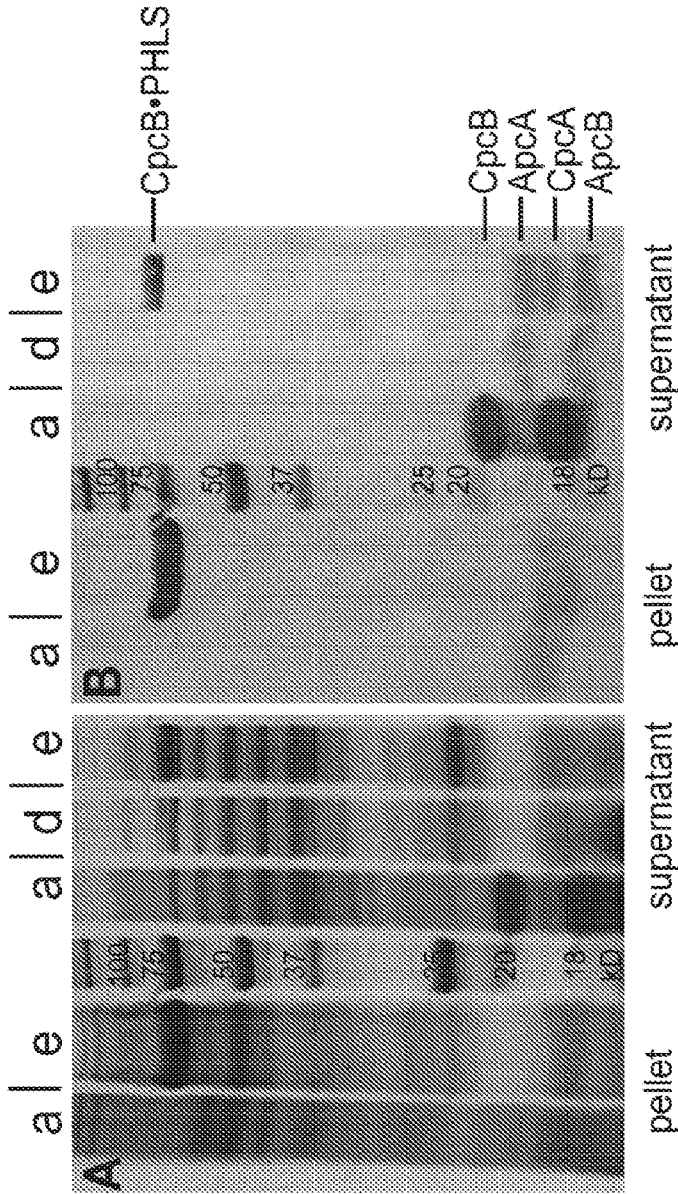

FIG. 7

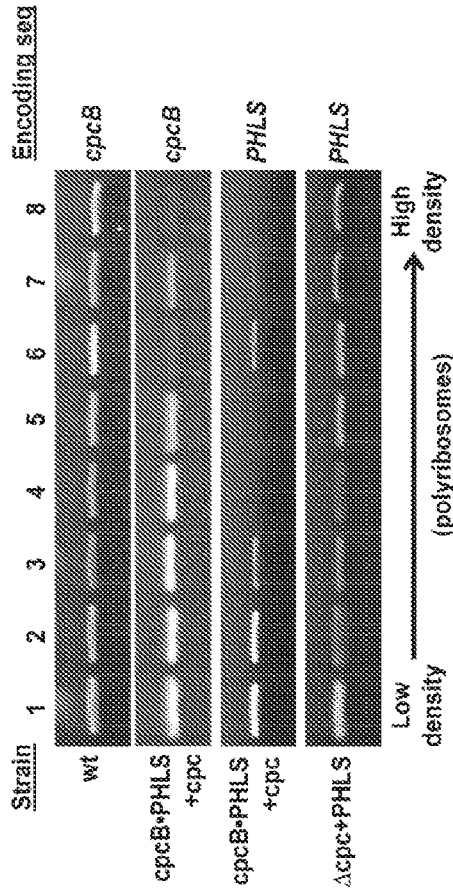

FIG. 8

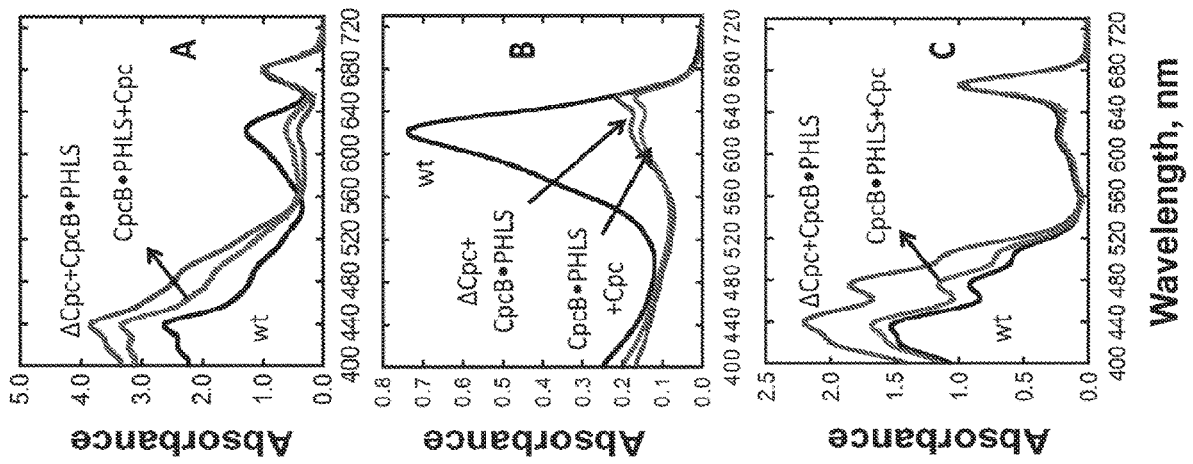

FIG. 9

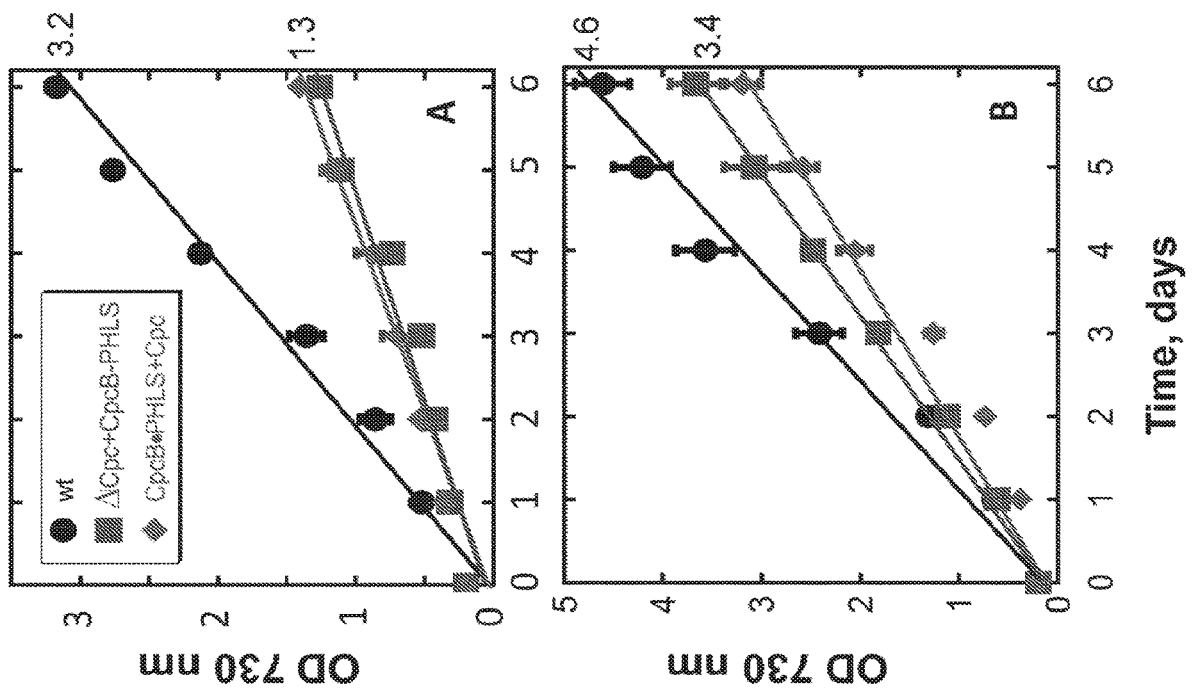

FIG. 10

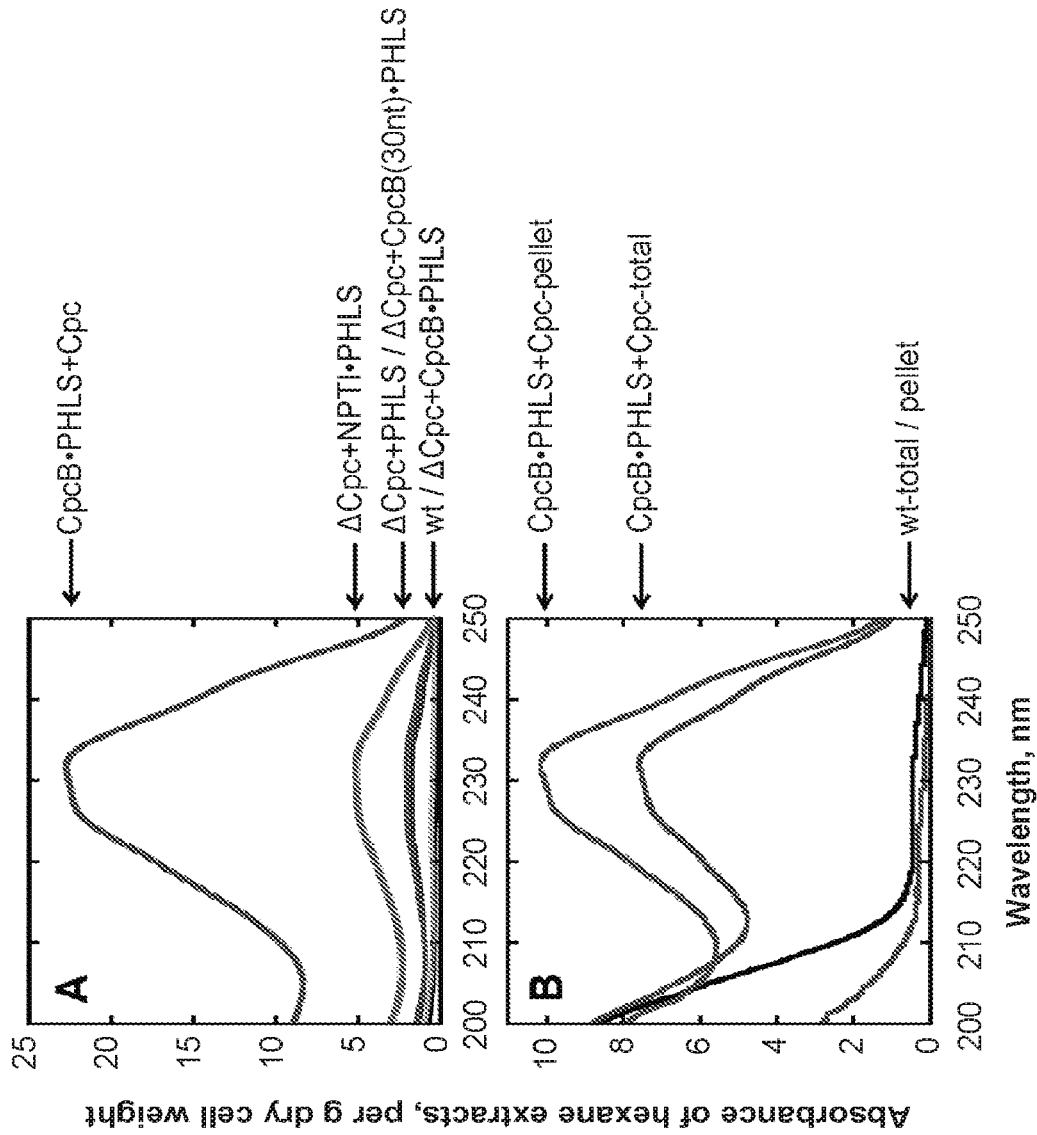

FIG. 11

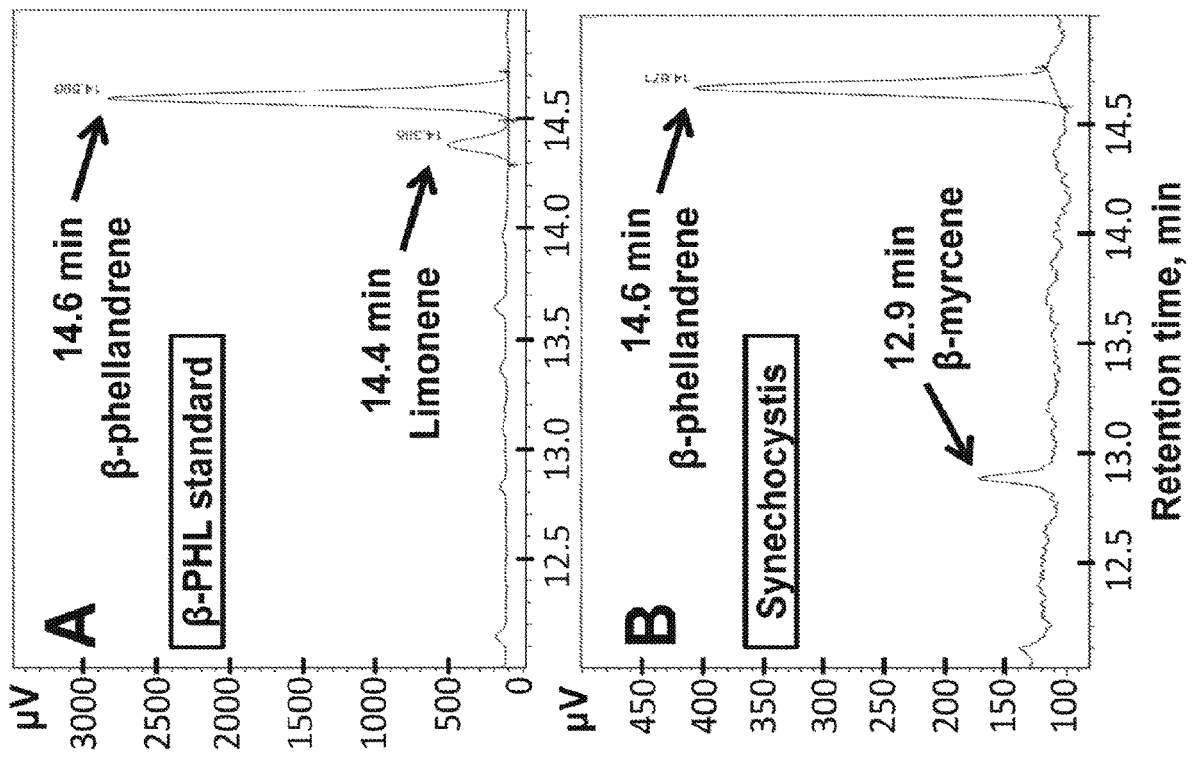

FIG. 12

FUSION CONSTRUCTS AS PROTEIN OVER-EXPRESSION VECTORS

CROSS-REFERENCE TO RELATED APPLICATIONS

This application is a division of U.S. application Ser. No. 15/739,101, filed Dec. 21, 2017, which is a U.S. National Phase of International Application No. PCT/US2016/039050, filed Jun. 23, 2016, which claims priority benefit of U.S. Provisional Application No. 62/185,181, filed Jun. 26, 2015, each of which applications is incorporated by reference herein for all purposes.

STATEMENT AS TO RIGHTS TO INVENTIONS MADE UNDER FEDERALLY SPONSORED RESEARCH AND DEVELOPMENT

This invention was made during work supported under Grant number DE-AR0000204 awarded by the U.S. Department of Energy. The government has certain rights in this invention.

REFERENCE TO A "SEQUENCE LISTING" SUBMITTED AS ASCII TEXT FILES VIA EFS-WEB

This application includes a Sequence Listing written in file 086540 1222713 SEQ.txt created on Jan. 5, 2021, 33,168 bytes. The material contained in the text file is hereby incorporated by reference in its entirety for all purposes.

BACKGROUND OF THE INVENTION

Cyanobacteria such as *Synechocystis* and other microalgae can be used as photosynthetic platforms for the heterologous generation of products of interest (e.g., Ducat et al. 2011; Oliver and Atsumi 2014; Savakis and Hellingwerf 2015), including terpene hydrocarbons. Compounds that can be synthesized in the cyanobacterial cell but spontaneously separate from the biomass and the extracellular aqueous medium are particularly attractive because product segregation and harvesting are simplified. This is a parameter that weighs heavily on the economics of a microbial production system, as a spontaneous product separation from the biomass alleviates negative effects associated with product accumulation inside the cells. The latter include potential inhibitory or toxic effects of the product molecule on cellular metabolism, and considerably higher costs associated with product extraction from the cell interior, harvesting, and downstream processing (Melis 2012; Wijffels et al. 2013).

β -Phellandrene ($C_{10}H_{16}$) is a monoterpene with commercial value as a key ingredient in synthetic chemistry, medical, cosmetic and cleaning products, and potentially as a fuel (Bentley et al. 2013). It is a component of plant essential oils, naturally synthesized in plant trichomes from geranyl-diphosphate (GPP) by a nuclear-encoded and plastid localized β -phellandrene synthase (PHLS) enzyme. Heterologous production of β -phellandrene was achieved by genetic engineering of the cyanobacterium *Synechocystis*, showing spontaneous and quantitative separation of the molecule from the biomass and the extracellular aqueous phase. β -Phellandrene efficiently diffused through the plasma membrane and cell wall and, because of its hydrophobicity, accumulated as a floater molecule at the surface of the culture, from where it was harvested by siphoning (Bentley et al. 2013; Formighieri and Melis 2014a).

Heterologous expression of the PHLS gene via genomic DNA chromosome-based transformation is necessary and sufficient for the constitutive photoautotrophic generation of β -phellandrene in *Synechocystis* transformants (Bentley et al. 2013; Formighieri and Melis 2014a). More specifically, the codon optimized PHLS gene from *Lavandula angustifolia* (lavender) (Demissie et al. 2011) was expressed under the control of the strong endogenous *cpc* promoter via homologous recombination and replacement of the *cpc* operon (Formighieri and Melis 2014a). The *cpc* operon (locus 724094-727466 in the *Synechocystis* genome, see, the website genome.microbedb.jp/cyanobase) encodes for five proteins, i.e., the phycocyanin (Phc) β - and α -subunits (*cpcB* and *cpcA* genes), and their linker polypeptides (encoded for by the *cpcC2*, *cpcC1* and *cpcD* genes), all of which constitute the peripheral rods of the phycobilisome (PBS) light-harvesting antenna complex.

In *Synechocystis*, the PBS light-harvesting antenna is a pigment-protein macrocomplex resting on the outside surface of thylakoid membranes and functionally connected to the photosystem Chl-proteins. It is composed of three core cylinders of allophycocyanin (APC) and of six peripheral rods that radiate away from APC (Kirst et al. 2014). Each peripheral rod is composed of three stacked discs of phycocyanin hexamers containing the Phc β - and α -subunits. Deletion of the *cpc* operon by a recombinant construct resulted in a truncated PBS antenna phenotype, improving sunlight utilization efficiency and photosynthetic productivity of the cyanobacteria under mass culture and high light intensities (Kirst et al. 2014). Integration and expression of a transgene via homologous recombination and deletion of the *cpc* operon is therefore a strategy to simultaneously improve the efficiency of bright sunlight utilization and also to reprogram photosynthate metabolism in *Synechocystis* cells.

Phycocyanin (Phc) is one of the most abundant proteins in cyanobacteria, suggesting strong expression elements in the promoter and 5'UTR of the *cpcB* gene, including aspects of the function of the *cpc* operon transcription and translation processes. Taking advantage of this property, expression of the PHLS transgene under the *cpc* endogenous promoter improved the accumulation of the PHLS protein (Bentley et al. 2013) to a point where the transgenic protein was, for the first time, visible in the Coomassie-stained SDS-PAGE of *Synechocystis* protein extracts (Formighieri and Melis 2014a). Correspondingly, the amount of β -phellandrene hydrocarbons produced also increased from about 0.01 to about 0.2 mg of β -phellandrene per g of dry cell weight (Formighieri and Melis 2014a). It was concluded, however, that limitations in rate and yield of β -phellandrene hydrocarbons production are in part due to the limited concentration of the transgenic enzyme in the transformant cells.

High product yield requires high levels of transgenic protein accumulation to facilitate high rates of catalysis for product synthesis. Bacterial proteins have been heterologously over-expressed in cyanobacteria up to 15% of total soluble protein by using the strong *cpc* operon promoter (Kirst et al. 2014; Zhou et al. 2014). In cyanobacteria and microalgae, however, heterologous expression of plant genes occurs at low levels, resulting in slow rates of product generation, thus undermining commercial exploitation of these photosynthetic microorganisms in the generation of plant-based products. For example, heterologous expression in cyanobacteria of proteins from higher plants yields low levels of recombinant protein, even under the control of strong endogenous promoters (e.g., *psbA1*, *psbA2*, *psbA3*, *rbCL*, *cpc* operon) or strong heterologous promoters (e.g.,

Ptrec) and even after following codon-use optimization (Lindberg et al. 2010; Bentley et al. 2013; Chen and Melis 2013; Formighieri and Melis 2014a; Jindou et al. 2014; Xue et al. 2014; Halfmann et al. 2014).

Detection of plant transgenic proteins in cyanobacteria typically requires Western blot analysis to visualize the low level of the transgenes, as these cannot be seen in SDS-PAGE Coomassie-stained gels. For example, Lindberg et al. (2010) could show expression of a *Pueraria montana* (kuzu) isoprene synthase in *Synechocystis* only through Western blot analysis. Bentley et al. (2013) could similarly show expression of a *Lavandula angustifolia* (lavender) β -phellandrene synthase in *Synechocystis* only through Western blot analysis. Formighieri and Melis (2014a) could show only low levels of *Lavandula angustifolia* (lavender) β -phellandrene synthase in *Synechocystis* under the control of a variety of strong endogenous or exogenous promoters. Jindou et al. (2014) successfully expressed two ethylene biosynthesis genes from *Solanum lycopersicum* in *Synechococcus elongatus*, but could offer evidence of transgenic proteins expression only through Western blot analysis. Xue et al. (2014) expressed only low levels of p-coumarate-3-hydroxylase from *Arabidopsis thaliana* for caffeic acid production in *Synechocystis*. Similarly, Halfmann et al. (2014) expressed only low levels of limonene synthase from Sitka spruce for limonene production in the filamentous cyanobacterium *Anabaena*. Accordingly, there is a need to improve expression levels of heterologous plant proteins, such as terpene synthase. The present invention addresses this need. The present invention discloses fusion constructs in cyanobacteria as transgenic protein over-expression vectors enabling high levels of transgenic plant protein accumulation, e.g. terpene synthases, and resulting in high rates and yields of terpene hydrocarbon synthesis. Specifically, the barrier of expressing plant proteins in cyanobacteria was overcome upon fusion of transgenic plant proteins to highly expressed endogenous proteins (e.g. the CpeB β -subunit of phycocyanin) or to the highly expressed exogenous proteins (e.g. the NPTI selection marker) in cyanobacteria, demonstrating that such fusions are necessary and sufficient to drive over-accumulation of a recalcitrant plant protein.

BRIEF SUMMARY OF SOME ASPECTS OF THE INVENTION

The present invention is based, in part on the discovery of fusion protein constructs that can be used in cyanobacteria as transgenic protein over-expression vectors to provide high levels of transgenic plant protein, e.g., terpene synthases, accumulation and thus provide high rates of production of bioproducts generated by the transgenic plant protein, e.g., high yields of terpene hydrocarbons. The barrier to expressing plant proteins in cyanobacteria at high levels was overcome by the present invention, which provides compositions and methods for the fusion of transgenic plant proteins to highly expressed endogenous cyanobacteria proteins, such as the CpeB β -subunit of phycocyanin, or to an exogenous protein that is highly expressed in cyanobacteria (e.g., the NPTI selection marker).

In one aspect, the invention thus provides an expression construct comprising a nucleic acid sequence encoding a transgene that is codon-optimized for expression in cyanobacteria fused to the 3' end of a leader nucleic acid sequence encoding a cyanobacteria protein that is expressed in cyanobacteria at a level of at least 1% of the total cellular protein or fused to the 3' end of a leader nucleic acid

sequence encoding an exogenous protein that is over-expressed in cyanobacteria at a level of at least 1% of the total cellular protein. In some embodiments, the leader nucleic acid sequence encodes a cyanobacteria protein that is expressed at a level of at least 1% of the total cellular protein in cyanobacteria. In some embodiments, the leader nucleic acid sequence encodes a β -subunit of phycocyanin (cpcB), an α -subunit of phycocyanin (cpcA), a phycoerythrin subunit (cpeA or cpeB), an allophycocyanin subunit (apcA or apcB), a large subunit of Rubisco (rbcL), a small subunit of Rubisco (rbcS), a D1/32 kD reaction center protein (psbA) of photosystem-II, a D2/34 kD reaction center protein (psbD) of photosystem-II, a CP47 (psbB) or CP43 (psbC) reaction center protein of photosystem-II, a psaA or psbA reaction center protein of photosystem-I, a psaC or psaD reaction center protein of photosystem-I, an rpl ribosomal RNA protein, or an rps ribosomal RNA protein. In some embodiments, the leader nucleic acid sequence is a variant of a native nucleic acid sequence that encodes a β -subunit of phycocyanin (cpcB), an α -subunit of phycocyanin (cpcA), a phycoerythrin subunit (cpeA or cpeB), an allophycocyanin subunit (apcA or apcB), a large subunit of Rubisco (rbcL), a small subunit of Rubisco (rbcS), a D1/32 kD reaction center protein (psbA) of photosystem-II, a D2/34 kD reaction center protein (psbD) of photosystem-II, a CP47 (psbB) or CP43 (psbC) reaction center protein of photosystem-II, a psaA or psbA reaction center proteins of photosystem-I, a psaC and psaD reaction center proteins of photosystem-I, an rpl ribosomal RNA protein, or an rps ribosomal RNA protein. In some embodiments, the leader nucleic acid sequence encodes an exogenous protein that is over-expressed in cyanobacteria at a level of at least 1% of the total cellular protein. In some embodiments, the exogenous protein that is over-expressed in cyanobacteria is an antibiotic resistance protein. In some embodiments, the leader nucleic acid sequence is an antibiotic resistance gene that encodes a protein that confers resistant to kanamycin, chloramphenicol, streptomycin, or spectinomycin, or a variant of the antibiotic resistance gene.

In some embodiments, the transgene encodes a terpene synthase, e.g., isoprene synthase. In some embodiments, the transgene encodes a monoterpene synthase, e.g., a β -phellandrene synthase, such as a lavender, tomato, grand fir, pine, or spruce β -phellandrene synthase. In some embodiments, the transgene encodes a sesquiterpene synthase, such as a farnesene synthase, a zingiberene synthase, a caryophellene synthase, a longifolene synthase, or a dictyophorine synthase.

In a further aspect the invention provides a host cell comprising an expression construct encoding a fusion protein as described herein. In some embodiments the host cell is a cyanobacteria host cell. In some embodiments, the cyanobacteria is a single celled cyanobacteria, e.g., a *Synechococcus* sp., a *Thermosynechococcus elongatus*, a *Synechocystis* sp., or a *Cyanothece* sp.; a micro-colonial cyanobacteria, e.g., a *Gloeocapsa magna*, *Gloeocapsa phylum*, *Gloeocapsa alpicola*, *Gloeocapsa atrata*, *Chroococcus* spp., or *Aphanothece* sp.; or a filamentous cyanobacteria, e.g., an *Oscillatoria* spp., a *Nostoc* sp., an *Anabaena* sp., or an *Arthrospira* sp.

In further aspects, the invention provides a cyanobacterial cell culture comprising a cyanobacteria host cell containing a fusion expression constructs as described herein, e.g., a cyanobacteria host cell as described in the preceding paragraph; and/or a photobioreactor containing the cyanobacterial cell culture.

In further aspects, the invention provides a method of expressing a transgene at high levels, e.g., to produce a terpenoid, the method comprising culturing a cyanobacterial cell culture of the preceding paragraph under conditions in which the transgene is expressed.

In some embodiments, the invention provides a method of modifying a cyanobacterial cell to express a transgene at high levels, the method comprising introducing an expression cassette as described herein into the cell.

In further aspects, the invention provides an isolated fusion protein comprising a protein to be expressed in cyanobacteria fused to the 3' end of a heterologous leader protein that is expressed in cyanobacteria at a level of at least 1% of the total cellular protein. In some embodiments, the heterologous leader protein is a native cyanobacteria protein. In some embodiments, the heterologous leader protein is a non-native cyanobacteria protein. The invention additionally provides a nucleic acid encoding such a fusion protein.

BRIEF DESCRIPTION OF THE DRAWINGS

FIG. 1 Schematic overview of DNA constructs designed to transform the genotype of *Synechocystis*, as used in the present work. (a) The *cpc* operon, as it occurs in wild type cyanobacteria. (b) Construct $\Delta cpc+PHLS$ was designed to replace the coding sequence of the endogenous *cpc* operon in *Synechocystis* with the PHLS and chloramphenicol resistance (*cmR*) genes. (c) Construct $\Delta cpc+cpcB(30\text{ nt})\cdot PHLS$ expresses the PHLS and *cmR* genes with the former fused to the first 30 nucleotides of the endogenous *CpcB*-encoding sequence. (d, e, f) Constructs $\Delta cpc+cpcB\cdot PHLS$, *cpcB\cdot PHLS+cpc*, and *cpcB\cdot PHLS+cpc(-cpcA)* express a fusion *CpcB\cdot PHLS* and *cmR* genes in the absence of other *cpc* operon genes (d), in the presence of the remainder *cpc* operon genes (e), or in the presence of the remainder *cpc* operon genes, minus the *cpcA* gene (f). (g) Construct $\Delta cpc+NPTI\cdot PHLS$ was designed to replace the coding sequence of the endogenous *cpc* operon in *Synechocystis* with a fusion *NPTI\cdot PHLS* encoding sequence. (h, i) Constructs $\Delta cpc+cpcB\cdot ISPS$ and *cpcB\cdot ISPS+cpc* express a fusion *CpcB\cdot ISPS* and *cmR* genes in the absence of other *cpc* operon genes (h) or in the presence of the remainder *cpc* operon (i).

FIG. 2 Genomic DNA PCR analysis with selected forward (us) and reverse (ds) primers positioned on the genomic DNA of *Synechocystis* wild type and PHLS transformants. Strains a through g were generated by constructs a through g, as shown in FIG. 1. FIG. 1 (arrows) also shows the position of primers for this analysis. (A) PCR reactions using primers *cpc_us* and *cpcA_Rv*, amplifying the *cpc* promoter-to-*cpcA* genomic region. (B) PCR reactions using primers *cpc_us* and *cpcC2_Rv*, amplifying the *cpc* promoter-to-*cpcC2* genomic region. (C) PCR reactions using primers *cpcC1_Fw* and *cpc_ds*, amplifying the *cpcC1*-to-3' end downstream region of the *cpc* operon, where genes encoding for the linker polypeptides are localized. (D) PCR reaction using primers *cpc_us* and *PHLS_Rv*, amplifying the *cpc* promoter-to-PHLS transgene genomic region, and designed to test integration of the PHLS transgene in the transformants.

FIG. 3 A. Qualitative RT-PCR analysis of the transcription of the *cpcB\cdot PHLS* and *cpc* genes in the wild type and PHLS transformants. A cDNA fragment, including the 3' end of the leading *cpcB* sequence and the 5' beginning sequence of the PHLS, was amplified with primers *cpcB\cdot PHLS_Fw* and *cpcB\cdot PHLS_Rv* (Table 1S). The $\Delta cpc+cpcB\cdot PHLS$ and

cpcB\cdot PHLS+cpc transformants showed evidence of transcription of the fusion *cpcB\cdot PHLS* sequence (*cpcB\cdot PHLS*, lanes d, e). The wild type and the PHLS transformant yielded no RT-PCR products (*cpcB\cdot PHLS*, lanes a, b). A cDNA fragment, including the 3' end of *cpcA* and the 5' beginning sequence of *cpcC2*, was amplified with primers *cpcA-cpcC2_Fw* and *cpcA-cpcC2_Rv* (Table 1S) only in the wild type and in the *cpcB\cdot PHLS+cpc* transformant (*cpcA-cpcC2*, lanes a, e). The PHLS and *cpcB\cdot PHLS* transformants that replaced the *cpc* operon yielded no RT-PCR products (*cpcA-cpcC2*, lanes b, d). Similarly, a cDNA fragment including the 3' end of *cpcC1* and the 5' beginning sequence of *cpcD* was amplified with primers *cpcC1-cpcD_Fw* and *cpcC1-cpcD_Rv* (Table 1S) only in the wild type and in the *cpcB\cdot PHLS+cpc* transformant (*cpcC1-cpcD*, lanes a, e). The PHLS and *cpcB\cdot PHLS* transformants that replaced the *cpc* operon yielded no RT-PCR products (*cpcA-cpcD*, lanes b, d). These results showed expression of the *cpc* genes at the transcriptional level in the *cpcB\cdot PHLS+cpc* transformant. Transcription begins with the *cpcB\cdot PHLS* sequence and continues along the downstream *cpc* genes in a polycistronic configuration. In contrast, transcription of *cpcA*, *cpcC2*, *cpcC1* and *cpcD* was not seen in the $\Delta cpc+PHLS$ and $\Delta cpc+cpcB\cdot PHLS$ strains, because the *cpc* operon was replaced by the transgenic construct (*cpcA-cpcC2*, *cpcC1-cpcD*, lanes b, d). Transcription of the RubisCO large subunit was used as positive control (*RbcL*), while reactions where the reverse transcriptase was not added constituted the negative control, testing absence of contaminating genomic DNA (panel marked -RT). In all RT-PCR reactions, 2.4 μ g of cDNA were used as template. B. Transcript levels of the PHLS transgene in different *Synechocystis* transformants. Transformant lines b through e were generated by constructs b through e as shown in FIG. 1. The transcript steady state level of PHLS was measured by real time RT-qPCR and normalized to the expression of the *rnpB* (reference gene), used as internal control under the same experimental conditions. Two different sets of primers were employed, one at the 3' end of the PHLS coding sequence (black) and the other at the 5' end of the PHLS coding sequence (grey). Three independent transformant lines were considered for the analysis of each genotype.

FIG. 4 SDS-PAGE analysis of the total protein extracts from *Synechocystis* wild type and PHLS transformants. Strains a through g were generated by constructs a through g as shown in FIG. 1. Three independent transformant lines were considered for the analysis of each genotype. Molecular weight markers are indicated in kD. Proteins of interest are labeled and marked with asterisks. A Coomassie-stained SDS-PAGE profile of proteins of cell lysate supernatant fractions. B Coomassie-stained SDS-PAGE profile of proteins of cell lysate pellet fractions.

FIG. 5 SDS-PAGE analysis of the total protein extracts from *Synechocystis* wild type (a) and ISPS transformant lines (h, i). Strains a, h, and i were generated by constructs a, h, and i shown in FIG. 1. Three independent transformant lines were considered for the analysis of each genotype. Shown is the SDS-PAGE profile of total protein extracts from *Synechocystis* wild type (a) and ISPS transformants (h and i). Molecular weight markers are indicated in kD. Proteins of interest are labeled and marked with asterisks.

FIG. 6 Densitometric analysis of protein bands shown in FIGS. 4 and 5. The Coomassie-stained band intensity of recombinant PHLS and ISPS proteins was normalized to the total lane protein loading and expressed as a percentage of the total. The analysis was performed with GelPro Analyzer

software. *Synechocystis* transformants (b) through (i) measure the transgene expression level derived from constructs b-i shown in FIG. 1.

FIG. 7 Analysis of Cpc protein expression in *Synechocystis* wild type and PHLS transformants. Strains a, d, and e were generated by constructs a, d, and e shown in FIG. 1. (A) Total protein of *Synechocystis* cell lysate pellet and supernatant fractions, as indicated, were resolved by SDS-PAGE and visualized by Coomassie staining. (B) Western blot analysis of the SDS-PAGE-resolved proteins shown in (A), obtained upon incubation with CpcA polyclonal antibodies (Abbiotec). The endogenous Cpc and Apc subunits, and CpcB within the CpcB•PHLS fusion, were also recognized by the antibodies and are accordingly labeled.

FIG. 8 Analysis of polyribosomes profile. *Synechocystis* total cell cleared lysates were resolved by 10-40% sucrose gradient ultracentrifugation. Fractions obtained were numbered from low to high sucrose gradient concentration (1-8), corresponding to low-density and high-density polyribosomes. Semi-quantitative RT-PCR was performed on each gradient fraction from the wild type, the cpcB•PHLS+cpc and Δcpc+PHLS transformant strains, specified on the left side of the figure. The RT-PCR sequence probed is specified on the right side of the figure. This experiment was repeated in three independent biological replicates. Shown are representative results upon amplification of either the cpcB or PHLS genes (specified on the right side of the figure).

FIG. 9 Absorbance spectra of photosynthetic pigments from *Synechocystis*. A. Absorbance spectra of total cell extracts following disruption by French press of wild type, Δcpc+cpcB•PHLS and cpcB•PHLS+cpc transformants. Spectra were normalized to the chlorophyll a absorbance peak at 678 nm. B. Absorbance spectra of the soluble (supernatant) fraction of cell lysates measured on the same strains as in (A). C. Absorbance spectra of chlorophyll a and carotenoids extracted in 90% methanol, same strains as in (A, B). Spectra were normalized to the chlorophyll a absorbance peak at 665.6 nm. All spectra are average results from three biological replicates per genotype and have standard deviations of the mean within 10% of the presented results.

FIG. 10 Growth curves of *Synechocystis* wild type, Δcpc+cpcB•PHLS and cpcB•PHLS+cpc transformants, as measured from the optical density (OD) of the cultures at 730 nm. A. Cells were grown under 50 μmol photons m⁻² s⁻¹ of incident light intensity. B. Cells were grown under 170 μmol photons m⁻² s⁻¹ of incident light intensity. Averages and standard deviations were calculated from three independent biological replicates for each genotype. Cultures were inoculated to an OD at 730 nm of about 0.2, as the initial cell concentration in the growth experiment. Best fit of the points from the cell-density measurements were straight lines, reflecting a deviation from exponential growth due to increasing cell density and shading, gradually limiting the effective light intensity through the cultures.

FIG. 11 β-Phellandrene hydrocarbons production assay by *Synechocystis* transformants. A. β-Phellandrene hydrocarbons was collected as a non-miscible compound floating on top of the aqueous phase of live and actively photosynthesizing *Synechocystis* cultures. β-Phellandrene was diluted with a known amount of hexane and siphoned off the top of the growth medium. Absorbance spectra were normalized on per g of dry cell weight (dcw) and refer to 15 mL of hexane extracts. Averages were calculated from three independent biological replicates for each genotype. Calculated β-phellandrene yields are reported in Table 2. B. β-Phellandrene hydrocarbons synthesis was assayed in vitro after *Synechocystis* cell disruption, measured on total cell

extracts, and with pellet fractions following centrifugation. Reaction mixtures were incubated with 50 μM of added GPP for 1 hour at 30° C. A small volume of hexane over-layer was applied from the beginning of the reaction for product sequestration. Absorbance spectra of the hexane extracts were normalized on a per g of dry cell weight (dcw) basis and refer to 1 mL of hexane solution. Averages were calculated from three independent biological replicates, error bars are within 20% of the presented results.

FIG. 12 GC-FID sensitive analysis of hexane extracts from PHLS transformant *Synechocystis* cultures. A. GC-FID analysis of a β-phellandrene standard (Chemos GmbH) showing a retention time of 14.6 min under these conditions. The β-phellandrene standard contained other monoterpenes and the main impurity was limonene (retention time of 14.4 min). B. GC-FID analysis of hexane extracts from cpcB•PHLS+cpc transformant lines, showing the presence of β-phellandrene (retention time of 14.6 min) as the major product, confirmed by GC-MS, and of β-myrcene as a minor byproduct (retention time of 12.9 min). GC-FID analysis of hexane extracts from wild type cultures, measured under the same conditions, displayed a flat profile, showing no discernible peaks in the 5-20 min retention time region (not shown).

DETAILED DESCRIPTION OF THE INVENTION

The term “naturally-occurring” or “native” as used herein as applied to a nucleic acid, a protein, a cell, or an organism, refers to a nucleic acid, protein, cell, or organism that is found in nature. For example, a polypeptide or polynucleotide sequence that is present in an organism that can be isolated from a source in nature and which has not been intentionally modified by a human in the laboratory is naturally occurring.

The term “heterologous nucleic acid,” as used herein, refers to a nucleic acid wherein at least one of the following is true: (a) the nucleic acid is foreign (“exogenous”) to (i.e., not naturally found in) a given host microorganism or host cell; (b) the nucleic acid comprises a nucleotide sequence that is naturally found in (e.g., is “endogenous to”) a given host microorganism or host cell (e.g., the nucleic acid comprises a nucleotide sequence endogenous to the host microorganism or host cell. In some embodiments, a “heterologous” nucleic acid may comprise a nucleotide sequence that differs in sequence from the endogenous nucleotide sequence but encodes the same protein (having the same amino acid sequence) as found endogenously; or two or more nucleotide sequences that are not found in the same relationship to each other in nature, e.g., the nucleic acid is recombinant. An example of a heterologous nucleic acid is a nucleotide sequence encoding a fusion protein comprising two proteins that are not joined to one another in nature.

The term “recombinant” polynucleotide or nucleic acid refers to one that is not naturally occurring, e.g., is made by the artificial combination of two otherwise separated segments of sequence through human intervention. This artificial combination is often accomplished by either chemical synthesis means, or by the artificial manipulation of isolated segments of nucleic acids, e.g., by genetic engineering techniques. A “recombinant” protein is encoded by a recombinant polynucleotide. In the context of a genetically modified host cell, a “recombinant” host cell refers to both the original cell and its progeny.

As used herein, the term “genetically modified” refers to any change in the endogenous genome of a cyanobacteria

cell compared to a wild-type cell. Thus, changes that are introduced through recombinant DNA technology and/or classical mutagenesis techniques are both encompassed by this term. The changes may involve protein coding sequences or non-protein coding sequences such as regulatory sequences as promoters or enhancers.

An "expression construct" or "expression cassette" as used herein refers to a recombinant nucleic acid construct, which, when introduced into a cyanobacterial host cell in accordance with the present invention, results in increased expression of a fusion protein encoded by the nucleic acid construct. The expression construct may comprise a promoter sequence operably linked to a nucleic acid sequence encoding the fusion protein or the expression cassette may comprise the nucleic acid sequence encoding the fusion protein where the construct is configured to be inserted into a location in a cyanobacterial genome such that a promoter endogenous to the cyanobacterial host cell is employed to drive expression of the fusion protein.

By "construct" is meant a recombinant nucleic acid, generally recombinant DNA, which has been generated for the purpose of the expression of a specific nucleotide sequence(s), or is to be used in the construction of other recombinant nucleotide sequences. As used herein, the term "exogenous protein" refers to a protein that is not normally or naturally found in and/or produced by a given cyanobacterium, organism, or cell in nature. As used herein, the term "endogenous protein" refers to a protein that is normally found in and/or produced by a given cyanobacterium, organism, or cell in nature.

An "endogenous" protein or "endogenous" nucleic acid" is also referred to as a "native" protein or nucleic acid that is found in a cell or organism in nature.

The terms "nucleic acid" and "polynucleotide" are used synonymously and refer to a single or double-stranded polymer of deoxyribonucleotide or ribonucleotide bases read from the 5' to the 3' end. A nucleic acid of the present invention will generally contain phosphodiester bonds, although in some cases, nucleic acid analogs may be used that may have alternate backbones, comprising, e.g., phosphoramidate, phosphorothioate, phosphorodithioate, or O-methylphosphoroamidite linkages (see Eckstein, *Oligonucleotides and Analogues: A Practical Approach*, Oxford University Press); and peptide nucleic acid backbones and linkages. Other analog nucleic acids include those with positive backbones; non-ionic backbones, and non-ribose backbones. Thus, nucleic acids or polynucleotides may also include modified nucleotides, that permit correct read through by a polymerase. "Polynucleotide sequence" or "nucleic acid sequence" may include both the sense and antisense strands of a nucleic acid as either individual single strands or in a duplex. As will be appreciated by those in the art, the depiction of a single strand also defines the sequence of the complementary strand; thus the sequences described herein also provide the complement of the sequence. Unless otherwise indicated, a particular nucleic acid sequence also implicitly encompasses conservatively modified variants thereof (e.g., degenerate codon substitutions) and complementary sequences, as well as the sequence explicitly indicated. The nucleic acid may be DNA, both genomic and cDNA, RNA or a hybrid, where the nucleic acid may contain combinations of deoxyribo- and ribo-nucleotides, and combinations of bases, including uracil, adenine, thymine, cytosine, guanine, inosine, xanthine hypoxanthine, isocytosine, isoguanine, etc

The term "promoter" or "regulatory element" refers to a region or sequence determinants located upstream or down-

stream from the start of transcription that are involved in recognition and binding of RNA polymerase and other proteins to initiate transcription. A "cyanobacteria promoter" is a promoter capable of initiating transcription in cyanobacteria cells. Such promoters need not be of cyanobacterial origin, for example, promoters derived from other bacteria or plant viruses, can be used in the present invention.

A polynucleotide sequence is "heterologous to" a second polynucleotide sequence if it originates from a foreign species, or, if from the same species, is modified by human action from its original form. For example, a promoter operably linked to a heterologous coding sequence refers to a coding sequence from a species different from that from which the promoter was derived, or, if from the same species, a coding sequence which is different from any naturally occurring allelic variants.

Two nucleic acid sequences or polypeptides are said to be "identical" if the sequence of nucleotides or amino acid residues, respectively, in the two sequences is the same when aligned for maximum correspondence as described below. The term "complementary to" is used herein to mean that the sequence is complementary to all or a portion of a reference polynucleotide sequence.

Optimal alignment of sequences for comparison may be conducted by the local homology algorithm of Smith and Waterman *Add. APL. Math.* 2:482 (1981), by the homology alignment algorithm of Needleman and Wunsch *J. Mol. Biol.* 48:443 (1970), by the search for similarity method of Pearson and Lipman *Proc. Natl. Acad. Sci. (U.S.A.)* 85: 2444 (1988), by computerized implementations of these algorithms (GAP, BESTFIT, BLAST, FASTA, and TFASTA in the Wisconsin Genetics Software Package, Genetics Computer Group (GCG), 575 Science Dr., Madison, WI), or by inspection.

"Percentage of sequence identity" is determined by comparing two optimally aligned sequences over a comparison window, wherein the portion of the polynucleotide sequence in the comparison window may comprise additions or deletions (i.e., gaps) as compared to the reference sequence (which does not comprise additions or deletions) for optimal alignment of the two sequences. The percentage is calculated by determining the number of positions at which the identical nucleic acid base or amino acid residue occurs in both sequences to yield the number of matched positions, dividing the number of matched positions by the total number of positions in the window of comparison and multiplying the result by 100 to yield the percentage of sequence identity.

The term "substantial identity" in the context of polynucleotide or polypeptide sequences means that a polynucleotide or polypeptide comprises a sequence that has at least 50% sequence identity to a reference nucleic acid or polypeptide sequence. Alternatively, percent identity can be any integer from 40% to 100%. Exemplary embodiments include at least: 50%, 55%, 60%, 65%, 70%, 75%, 80%, 85%, 90%, 95%, or 99% compared to a reference sequence using the programs described herein; preferably BLAST using standard parameters, as described below.

Another indication that nucleotide sequences are substantially identical is if two molecules hybridize to each other, or a third nucleic acid, under stringent conditions. Stringent conditions are sequence dependent and will be different in different circumstances. Generally, stringent conditions are selected to be about 5° C. lower than the thermal melting point (T_m) for the specific sequence at a defined ionic strength and pH. The T_m is the temperature (under defined ionic strength and pH) at which 50% of the target sequence

hybridizes to a perfectly matched probe. Typically, stringent conditions will be those in which the salt concentration is about 0.02 molar at pH 7 and the temperature is at least about 60° C.

The term “isolated”, when applied to a nucleic acid or protein, denotes that the nucleic acid or protein is essentially free of other cellular components with which it is associated in the natural state. It is preferably in a homogeneous state and may be in either a dry or aqueous solution. Purity and homogeneity are typically determined using analytical chemistry techniques such as polyacrylamide gel electrophoresis or high performance liquid chromatography. A protein which is the predominant species present in a preparation is substantially purified. In particular, an isolated gene is separated from open reading frames which flank the gene and encode a protein other than the gene of interest.

The term “reactor” as used herein refers to the vessel in which cyanobacteria are grown.

Introduction

The present invention is based, in part, on the discovery of fusion protein constructs that can be used in cyanobacteria as transgenic protein over-expression vectors to provide high levels of transgenic plant protein, e.g., terpene synthases. Expression of transgenes in cyanobacteria using such vectors results in accumulation of a protein encoded by the transgene to levels that provide high rates of production of products generated by the transgenic plant protein, e.g., high yields of terpene hydrocarbons.

A fusion protein of the present invention comprises a protein that is to be expressed in cyanobacteria, typically a non-native protein that is not expressed in cyanobacteria, e.g., a plant protein fused to a protein that is expressed at high levels in cyanobacteria. In the context of the present invention, a protein that is “expressed at high levels in cyanobacteria” refers to a protein that accumulates to at least 1% of total cellular protein as described herein. Such proteins, when fused at the N-terminus of a protein of interest to be expressed in cyanobacteria, are also referred to herein as “leader proteins”, “leader peptides”, or “leader sequences”. A nucleic acid encoding a leader protein is typically referred to herein as a “leader polynucleotide” or “leader nucleic acid sequence” or “leader nucleotide sequence”.

In some embodiments, a protein that is expressed at high levels is a naturally occurring protein that is expressed at high levels in wild-type cyanobacteria, and is used as endogenous “leader polypeptide sequence” in the cyanobacterial strain of origin. Such proteins include, e.g., a phyco- cyanin β -subunit (cpcB), a phyco- cyanin α -subunit (cpcA), a phycoerythrin α -subunit (cpeA), a phycoerythrin β -subunit (cpeB), an allophyco- cyanin α -subunit (apcA), an allophy- cocyanin β -subunit (apcB), a large subunit of Rubisco (rbcL), a small subunit of Rubisco (rbcS), a photosystem II reaction center protein, a photosystem I reaction center protein, or a rpl or rps cyanobacterial ribosomal RNA protein. In some embodiments, a protein that is expressed at high levels is a naturally occurring protein that is expressed at high levels in wild-type cyanobacteria, and it is used as heterologous leader sequence in a different cyanobacterial strain.

In some embodiments, a protein that is expressed at high levels is an exogenous protein that the cyanobacteria have been genetically modified to express at high levels. For example, proteins that provide for antibiotic resistance that are expressed to high levels in cyanobacteria, e.g., a bacte-

rial kanamycin resistance protein, NPT, or a bacterial chloramphenicol resistance protein, CmR, may be used as a leader sequence.

The invention additionally provides nucleic acids encoding a fusion protein as described herein, as well as expres- sion constructs comprising the nucleic acids and host cells that have been genetically modified to express such fusion proteins. In further aspects, the invention provides methods of modifying a cyanobacterial cell to overexpress a protein of interest using an expression construct of the invention and methods of producing the protein of interests and products generated by the proteins using such genetically modified cyanobacterial cells.

The invention employs various routine recombinant nucleic acid techniques. Generally, the nomenclature and the laboratory procedures in recombinant DNA technology described below are those commonly employed in the art. Many manuals that provide direction for performing recom- binant DNA manipulations are available, e.g., Sambrook, Molecular Cloning, A Laboratory Manual (4th Ed, 2012); and Current Protocols in Molecular Biology (Ausubel et al., eds., 1994-2015).

Proteins Expressed at High Levels in Cyanobacteria

In the present invention, nucleic acid constructs are created in which a polynucleotide sequence encoding a protein of interest is fused to the C-terminal end of a polynucleotide that encodes a leader protein, i.e., a protein that is expressed at high levels in cyanobacteria as described herein. The protein of interest is then also expressed at high levels in conjunction with the leader sequence. In the context of the invention, a protein that is “expressed at high levels” in cyanobacteria refers to a protein that is at least 1%, typically at least 2%, at least 3%, at least 4%, at least 5%, or at least 10%, or greater, of the total protein expressed in the cyanobacteria. Expression levels in cyanobacteria may be evaluated in cells that are logarithmically growing, but may be alternatively determined in cells in a stationary phase of growth. The level of protein expression can be assessed using various techniques. In the present invention, high level expression is typically determined using SDS PAGE analysis. Following electrophoresis, the gel is stained and the level of proteins assessed by scanning the gel and quanti- fying the amount of protein using an image analyzer.

In some embodiments, a leader sequence in accordance with the invention encodes a naturally occurring cyanobac- teria protein that is expressed at high levels in native cyanobacteria. Thus, in some embodiments, the protein is endogenous to cyanobacteria. Examples of such proteins include cpcB, cpcA, cpeA, cpeB, apcA, apcB, rbcL, rbcS, psbA, rpl, or rps. In some embodiments, the leader sequence encodes less than the full-length of the protein, but typically comprises a region that encodes at least 25%, typically at least 50%, or at least 75%, or at least 90%, or at least 95%, or greater, of the length of the protein. As appreciated by one of skill in the art, use of an endogenous cyanobacterial polynucleotide sequence for constructing an expression con- struct in accordance with the invention provides a sequence that need not be codon-optimized, as the sequence is already expressed at high levels in cyanobacteria. Examples of cyanobacterial polynucleotides that encode cpcB, cpcA, cpeA, cpeB, apcA, apcB, rbcL, rbcS, psbA, rpl, or rps are available at the genome.microbedb.jp/cyanobase website under accession numbers, as follows:

cpcA: *Synechocystis* sp. PCC6803 sll1578, *Anabaena* sp. PCC7120 arl0529, *Thermosynechococcus elongatus* BP-1 tlr1958, *Synechococcus elongatus* PCC6301 syc0495_c, syc0500_c
 cpcB: *Synechocystis* sp. PCC6803 sll1577, *Anabaena* sp. PCC7120 arl0528, *Thermosynechococcus elongatus* BP-1 tlr1957, *Synechococcus elongatus* PCC6301 syc0496_c, syc0501_c
 cpeA: *Prochlorococcus marinus* SS120 Pro0337, *Synechococcus* sp. WH8102 SYNW2009, SYNW2016
 cpeB: *Prochlorococcus marinus* SS120 Pro0338, *Synechococcus* sp. WH8102 SYNW2008, SYNW2017
 apcA: *Synechocystis* sp. PCC 6803, slr2067; *Anabaena* sp. PCC 7120, all0450, alr0021; *Synechococcus elongatus* PCC 6301, syc1186_d
 apcB: *Synechocystis* sp. PCC 6803, slr1986, *Anabaena* sp. PCC 7120, alr0022, *Synechococcus elongatus* PCC 6301, syc1187_d
 rbcL RubisCO large subunit: *Synechocystis* sp. PCC 6803 slr0009
 rbcS RubisCO small subunit: *Synechocystis* sp. PCC 6803 slr0012
 rpl: 50S ribosomal protein of *Synechocystis*, e.g. sll1803; sll1810; ssr1398.
 rps: 30S ribosomal protein of *Synechocystis*, e.g. sll1804; slr1984.

An illustrative cpcB sequence is indicated in SEQ ID NO:2.

The polynucleotide sequence that encodes the leader protein need not be 100% identical to a native cyanobacteria polynucleotide sequence. A polynucleotide variant having at least 50% identity or at least 60% identity, or greater, to a native cyanobacterial polynucleotide sequence, e.g., a native cpcB, cpcA, cpeA, cpeB, rbcL, rbcS, psbA, rpl, or rps cyanobacteria polynucleotide sequence, may also be used, so long as the codons that vary relative to the native cyanobacterial polynucleotide are codon optimized for expression in cyanobacteria and the codons that vary relative to the wild type sequence do not substantially disrupt the structure of the protein. In some embodiments, a polynucleotide variant that has at least 70% identity, at least 75% identity, at least 80% identity, or at least 85% identity, or greater to a native cyanobacterial polynucleotide sequence, e.g., a native cpcB, cpcA, cpeA, cpeB, rbcL, rbcS, psbA, rpl, or rps cyanobacteria polynucleotide sequence, is used, again maintaining codon optimization for cyanobacteria. In some embodiments, a polynucleotide variant that has least 90% identity, or at least 95% identity, or greater, to a native cyanobacterial polynucleotide sequence, e.g., a native cpcB, cpcA, cpeA, cpeB, rbcL, rbcS, psbA, rpl, or rps cyanobacteria polynucleotide sequence, is used. The percent identity is typically determined with reference the length of the polynucleotide that is employed in the construct, i.e., the percent identity may be over the full length of a polynucleotide that encodes the leader polypeptide sequence, or may be over a smaller length, e.g., in embodiments where the polynucleotide encodes at least 25%, typically at least 50%, or at least 75%, or at least 90%, or at least 95%, or greater, of the length of the protein. The protein encoded by a variant polynucleotide sequence as described need not retain a biological function, however, a codon that varies from the wild-type polynucleotide is typically selected such that the protein structure of the native cyanobacterial sequence is not substantially altered by the changed codon, e.g., a codon that encodes an amino acid that has the same charge, polarity, and/or is similar in size to the native amino acid is selected.

In some embodiments, a polynucleotide variant of a naturally over-expressed (more than 1% of the total cellular

protein) cyanobacterial gene is employed, that encodes for a polypeptide sequence that has at least 70%, or 80%, or at least 85% or greater identity to the protein encoded by the wild-type gene. In some embodiments, the polynucleotide encodes a protein that has 90% identity, or at least 95% identity, or greater, to the protein encoded by the wild-type gene. Variant polynucleotides are also codon optimized for expression in cyanobacteria.

In some embodiments, a protein that is expressed at high levels in cyanobacteria is not native to cyanobacteria in which a fusion construct in accordance with the invention is expressed. For example, polynucleotides from bacteria or other organisms that are expressed at high levels in cyanobacteria may be used as leader sequences. In such embodiments, the polynucleotides from other organisms are codon-optimized for expression in cyanobacteria. In some embodiments, codon optimization is performed such that codons used with an average frequency of less than 12% by *Synechocystis* are replaced by more frequently used codons. Rare codons can be defined, e.g., by using a codon usage table derived from the sequenced genome of the host cyanobacterial cell. See, e.g., the codon usage table obtained from Kazusa DNA Research Institute, Japan (kazusa.or.jp website) used in conjunction with software, e.g., "Gene Designer 2.0" software, from DNA 2.0 (dna20.com website) at a cut-off thread of 15%.

In some embodiments, a leader sequence in accordance with the present invention encodes a protein that confers antibiotic resistance. An example of such a polynucleotide is indicated in SEQ ID NO:4, in which the leader sequence encodes neomycin phosphotransferase e.g., NPT1, which confers neomycin and kanamycin resistance. Other polynucleotides that may be employed include a chloramphenicol acetyltransferase polynucleotide, which confers chloramphenicol resistance; or a polynucleotide encoding a protein that confers streptomycin, ampicillin, or tetracycline resistance, or resistance to another antibiotic. In some embodiments, the leader sequence encodes less than the full-length of the protein, but typically comprises a region that encodes at least 25%, typically at least 50%, or at least 75%, or at least 90%, or at least 95%, or greater, of the length of the protein. In some embodiments, a polynucleotide variant of a naturally occurring antibiotic resistance gene is employed. As noted above, a variant polynucleotide need not encode a protein that retains the native biological function. A variant polynucleotide typically encodes a protein that has at least 80% identity, or at least 85% or greater, identity to the protein encoded by the wild-type antibiotic resistance gene. In some embodiments, the polynucleotide encodes a protein that has 90% identity, or at least 95% identity, or greater, to the wild-type antibiotic resistance protein. Such variant polynucleotides employed as leader sequence are also codon-optimized for expression in cyanobacteria. The percent identity is typically determined with reference to the length of the polynucleotide that is employed in the construct, i.e., the percent identity may be over the full length of a polynucleotide that encodes the leader polypeptide sequence, or may be over a smaller length, e.g., in embodiments where the polynucleotide encodes at least 25%, typically at least 50%, or at least 75%, or at least 90%, or at least 95%, or greater, of the length of the protein. A protein encoded by a variant polynucleotide sequence need not retain a biological function, however, codons that are present in a variant polynucleotide are typically selected such that the protein structure relative to the wild-type protein structure is not substantially altered by the changed codon, e.g., a codon that encodes an amino acid

that has the same charge, polarity, and/or is similar in size to the native amino acid is selected.

Other leader proteins can be identified by evaluating the level of expression of a candidate leader protein in cyanobacteria. For example, a leader polypeptide that does not occur in wild type cyanobacteria may be identified by measuring the level of protein expressed from a polynucleotide codon optimized for expression in cyanobacteria that encodes the candidate leader polypeptide. A protein may be selected for use as a leader polypeptide if the protein accumulates to a level of at least 1%, typically at least 2%, at least 3%, at least 4%, at least 5%, or at least 10%, or greater, of the total protein expressed in the cyanobacteria when the polynucleotide encoding the leader polypeptide is introduced into cyanobacteria and the cyanobacteria cultured under conditions in which the transgene is expressed. The level of protein expression is typically determined using SDS PAGE analysis. Following electrophoresis, the gel is scanned and the amount of protein determined by image analysis.

Transgenes

A fusion construct of the invention may be employed to provide high level expression in cyanobacteria for any desired protein product. In some embodiments, the transgene encodes a plant protein. In some embodiments, the transgene encodes a polypeptide pharmaceutical or an enzyme that is used to generate a desired chemical product.

In some embodiments, the transgene that is expressed encodes a terpene synthase. As used herein, the term “terpene synthase” refers to any enzyme that enzymatically modifies IPP, DMAPP, or a polyprenyl diphosphate, such that a terpenoid compound is produced. Terpene synthases have a highly-conserved N-terminal arginine RR(X8)W motif and also a highly conserved aspartate-rich DDxxD motif required for metal cation, usually Mg⁺⁺ binding. The term “terpene synthase” includes enzymes that catalyze the conversion of a prenyl diphosphate into an isoprenoid. Terpene synthases include, but are not limited to, isoprene synthase, amorpho-4,11-diene synthase (ADS), beta-caryophyllene synthase, germacrene A synthase, 8-epicedrol synthase, valencene synthase, (+)-delta-cadinene synthase, germacrene C synthase, (E)-beta-farnesene synthase, casbene synthase, vetispiradiene synthase, 5-epi-aristolochene synthase, Aristolochene synthase, beta-caryophyllene, alpha-humulene, (E,E)-alpha-farnesene synthase, (-)-beta-pinene synthase, gamma-terpinene synthase, limonene cyclase, Linalool synthase, 1,8-cineole synthase, (+)-sabinene synthase, E-alpha-bisabolene synthase, (+)-bornyl diphosphate synthase, levopimaradiene synthase, abietadiene synthase, isopimaradiene synthase, (E)-gamma-bisabolene synthase, taxadiene synthase, copalyl pyrophosphate synthase, kaurene synthase, longifolene synthase, gamma-humulene synthase, Delta-selinene synthase, beta-phellandrene synthase, limonene synthase, myrcene synthase, terpinolene synthase, (-)-camphene synthase, (+)-3-carene synthase, syn-copalyl diphosphate synthase, alpha-terpineol synthase, syn-pimara-7,15-diene synthase, ent-sandaaracopimaradiene synthase, stemer-13-ene synthase, E-beta-ocimene, S-linalool synthase, geraniol synthase, gamma-terpinene synthase, linalool synthase, E-beta-ocimene synthase, epicedrol synthase, alpha-zingiberene synthase, guaiadiene synthase, cascarilladiene synthase, cis-muroladiene synthase, aphidicolan-16b-ol synthase, elizabethatriene syn-

thase, sandalol synthase, patchoulol synthase, Zinzanol synthase, cedrol synthase, scareol synthase, copalol synthase, and manool synthase.

In some embodiments, the transgene encodes a monoterpene synthase, such as β -phellandrene synthase. Illustrative β -phellandrene synthase genes include those from lavender (*Lavandular angustifolia*), grand fir (*Abies grandis*), tomato (*Solanum lycopersicum*), pine (*Pinus contorta*, *Pinus banksiana*), and spruce (*Picea abies*, *Picea sitchensis*). See, e.g., Demissie et al., *Planta*, 233:685-696 (2011); Bohlmann et al., *Arch. Biochem. Biophys.*, 368:232-243 (1994); Schillmiller et al., *Proc. Nat. Acad. Sci. U.S.A.*, 106:10865-10870 (2009); and Keeling et al., *BMC Plant Biol.* 11:43-57 (2011). Illustrative accession numbers are: lavender (*Lavandula angustifolia* cultivar Lady), Accession: HQ404305; tomato (*Solanum lycopersicum*), Accession: FJ797957; grand fir (*Abies grandis*), Accession: AF139205; spruce (*Picea sitchensis*) (4 genes identified, Accession Nos: Q426162 (PsTPS-Phel-1), HQ426169 (PsTPS-Phel-2), HQ426163 (PsTPS-Phel-3), HQ426159 (PsTPS-Phel-4). See also, U.S. Patent Application Publication No. 20140370562

In some embodiments, the transgene encodes a hemiterpene synthase, such as isoprene synthase. Illustrative isoprene synthase genes include those from poplar (*Populus alba*; *Populus tremuloides*) (Miller et al. 2001, supra; Sasaki et al., *FEBS Lett* 579: 2514-2518, 2005; Sharkey et al., *Plant Physiol* 137: 700-712, 2005) and kudzu vine (*Pueraria montana*) (Sharkey et al., 2005). Illustrative accession number include AB198190; (*Populus alba*), AJ294819; (*Populus alba* x *Populus tremula*); AY341431 (*Populus tremuloides* (quaking aspen)); AM410988 (*Populus nigra* (Lombardy poplar)); and AY316691 *Pueraria montana* var. *lobata*). See also, U.S. Patent Application Publication No. 20120135490.

In some embodiments, the transgene encodes a sesquiterpene synthase, which catalyzes the transformation of FPP to a sesquiterpene compound. Illustrative sesquiterpene synthases include farnesene synthase, zingiberene synthase, caryophellene synthase, longifolene synthase, and dictyophorine synthase. Illustrative sesquiterpene accession numbers include zingiberene synthase (e.g., AY693646.1); farnesene synthase (e.g., AAT70237.1, AAS68019.1, AY182241); caryophyllene synthase (e.g., AGR40502); and longifolene synthase (e.g. AAS47695, ABV44454).

The transgene portion of a fusion construct in accordance with the invention is codon optimized for expression in cyanobacteria. For example, in some embodiments, codon optimization is performed such that codons used with an average frequency of less than 12% by *Synechocystis* are replaced by more frequently used codons. Rare codons can be defined, e.g. by using a codon usage table derived from the sequenced genome of the host cyanobacterial cell. See, e.g., the codon usage table obtained from Kazusa DNA Research Institute, Japan (kazusa.or.jp website) used in conjunction with software, e.g., “Gene Designer 2.0” software, from DNA 2.0 (dna20.com website) at a cut-off thread of 15%.

Preparation of Recombinant Expression Constructs

Recombinant DNA vectors suitable for transformation of cyanobacteria cells are employed in the methods of the invention. Preparation of suitable vectors and transformation methods can be prepared using any number of techniques, including those described, e.g., in Sambrook, *Molecular Cloning, A Laboratory Manual* (4th Ed, 2012); and *Current Protocols in Molecular Biology* (Ausubel et al., eds., 1994-2015). For example, a DNA sequence encoding a fusion

protein of the present invention will be combined with transcriptional and other regulatory sequences to direct expression in cyanobacteria.

In some embodiments, the vector includes sequences for homologous recombination to insert the fusion construct at a desired site in a cyanobacterial genome, e.g., such that expression of the polynucleotide encoding the fusion construct will be driven by a promoter that is endogenous to the organism. A vector to perform homologous recombination will include sequences required for homologous recombination, such as flanking sequences that share homology with the target site for promoting homologous recombination.

Regulatory sequences incorporated into vectors that comprise sequences that are to be expressed in the modified cyanobacterial cell include promoters, which may be either constitutive or inducible. In some embodiments, a promoter for a nucleic acid construct is a constitutive promoter. Examples of constitutive strong promoters for use in cyanobacteria include, for example, the *psbD1* gene or the basal promoter of the *psbD2* gene, or the *rbclS* promoter, which is constitutive under standard growth conditions. Various other promoters that are active in cyanobacteria are also known. These include the strong *cpc* operon promoter, the *cpe* operon and *apc* operon promoters, which control expression of phycobilisome constituents. The light inducible promoters of the *psbA1*, *psbA2*, and *psbA3* genes in cyanobacteria may also be used, as noted below. Other promoters that are operative in plants, e.g., promoters derived from plant viruses, such as the CaMV35S promoters, or bacterial viruses, such as the T7, or bacterial promoters, such as the PTrc, can also be employed in cyanobacteria. For a description of strong and regulated promoters, e.g., active in the cyanobacterium *Anabaena* sp. strain PCC 7120 and *Synechocystis* 6803, see e.g., Elhai, *FEMS Microbiol Lett* 114: 179-184, (1993) and Formighieri, *Planta* 240:309-324 (2014).

In some embodiments, a promoter can be used to direct expression of the inserted nucleic acids under the influence of changing environmental conditions. Examples of environmental conditions that may affect transcription by inducible promoters include anaerobic conditions, elevated temperature, or the presence of light. Promoters that are inducible upon exposure to chemicals reagents are also used to express the inserted nucleic acids. Other useful inducible regulatory elements include copper-inducible regulatory elements (Mett et al., *Proc. Natl. Acad. Sci. USA* 90:4567-4571 (1993); Furst et al., *Cell* 55:705-717 (1988)); copper-repressed *petJ* promoter in *Synechocystis* (Kuchmina et al. 2012, *J Biotechnol* 162:75-80); riboswitches, e.g. theophylline-dependent (Nakahira et al. 2013, *Plant Cell Physiol* 54:1724-1735); tetracycline and chlor-tetracycline-inducible regulatory elements (Gatz et al., *Plant J.* 2:397-404 (1992); Röder et al., *Mol. Gen. Genet.* 243:32-38 (1994); Gatz, *Meth. Cell Biol.* 50:411-424 (1995)); ecdysone inducible regulatory elements (Christopherson et al., *Proc. Natl. Acad. Sci. USA* 89:6314-6318 (1992); Kreutzweiser et al., *Ecotoxicol. Environ. Safety* 28:14-24 (1994)); heat shock inducible promoters, such as those of the *hsp70/dnaK* genes (Takahashi et al., *Plant Physiol.* 99:383-390 (1992); Yabe et al., *Plant Cell Physiol.* 35:1207-1219 (1994); Ueda et al., *Mol. Gen. Genet.* 250:533-539 (1996)); and *lac* operon elements, which are used in combination with a constitutively expressed *lac* repressor to confer, for example, IPTG-inducible expression (Wilde et al., *EMBO J.* 11:1251-1259 (1992)). An inducible regulatory element also can be, for example, a nitrate-inducible promoter, e.g., derived from the spinach nitrite reductase gene (Back et al., *Plant Mol. Biol.*

17:9 (1991)), or a light-inducible promoter, such as that associated with the small subunit of RuBP carboxylase or the LHCP gene families (Feinbaum et al., *Mol. Gen. Genet.* 226:449 (1991); Lam and Chua, *Science* 248:471 (1990)).

In some embodiments, the promoter may be from a gene associated with photosynthesis in the species to be transformed or another species. For example such a promoter from one species may be used to direct expression of a protein in transformed cyanobacteria cells. Suitable promoters may be isolated from or synthesized based on known sequences from other photosynthetic organisms. Preferred promoters are those for genes from other photosynthetic species, or other photosynthetic organism where the promoter is active in cyanobacteria.

A vector will also typically comprise a marker gene that confers a selectable phenotype on cyanobacteria transformed with the vector. Such marker genes, include, but are not limited to those that confer antibiotic resistance, such as resistance to chloramphenicol, kanamycin, spectinomycin, G418, bleomycin, hygromycin, and the like.

Cell transformation methods and selectable markers for cyanobacteria are well known in the art (Wirth, *Mol. Gen. Genet.*, 216(1):175-7 (1989); Koksharova, *Appl. Microbiol. Biotechnol.*, 58(2): 123-37 (2002); Thelwell et al., *Proc. Natl. Acad. Sci. U.S.A.*, 95:10728-10733 (1998)).

Any suitable cyanobacteria may be employed to express a fusion protein in accordance with the invention. These include unicellular cyanobacteria, micro-colonial cyanobacteria that form small colonies, and filamentous cyanobacteria. Examples of unicellular cyanobacteria for use in the invention include, but are not limited to, *Synechococcus* and *Thermosynechococcus* sp., e.g., *Synechococcus* sp. PCC 7002, *Synechococcus* sp. PCC 6301, and *Thermosynechococcus elongatus*; as well as *Synechocystis* sp., such as *Synechocystis* sp. PCC 6803; and *Cyanothece* sp., such as PCC 8801. Examples of micro-colonial cyanobacteria for use in the invention, include, but are not limited to, *Gloeocapsa magma*, *Gloeocapsa phylum*, *Gloeocapsa alpicola*, *Gloeocapsa atrata*, *Chroococcus* spp., and *Aphanothece* sp. Examples of filamentous cyanobacteria that can be used include, but are not limited to, *Oscillatoria* spp., *Nostoc* sp., e.g., *Nostoc* sp. PCC 7120, and *Nostoc sphaeroides*; *Anabaena* sp., e.g., *Anabaena variabilis* and *Arthrospira* sp. (“*Spirulina*”), such as *Arthrospira platensis* and *Arthrospira maxima*, and *Mastigocladus laminosus*. Cyanobacteria that are genetically modified in accordance with the invention may also contain other genetic modifications, e.g., modifications to the terpenoid pathway, to enhance production of a desired compound.

Cyanobacteria can be cultured to high density, e.g., in a photobioreactor (see, e.g., Lee et al., *Biotech. Bioengineering* 44:1161-1167, 1994; Chaumont, *J Appl. Phycology* 5:593-604, 1990) to produce the protein encoded by the transgene. In some embodiments, the protein product of the transgene is purified. In many embodiments, the cyanobacteria culture is used to produce a desired, non-protein product, e.g., isoprene, a hemiterpene; β -phellandrene, a monoterpene; farnesene, a sesquiterpene; or other products. The product produced from the cyanobacteria may then be isolated or collected from the cyanobacterial cell culture.

EXAMPLES

The following examples illustrate the over-expression of β -phellandrene synthase and isoprene synthase in cyanobacteria.

Synechocystis Strains, Recombinant Constructs, and Culturing Conditions

Synechocystis sp. PCC 6803 (*Synechocystis*) was used as the recipient strain and referred to as the wild type (wt) in this study (Williams 1988). The β -phellandrene synthase (PHLS)-encoding gene from *Lavandula angustifolia* (lavender) (Demissie et al. 2011) was codon optimized (Bentley et al. 2013) and cloned between 500 pb of the upstream and downstream sequences of the native *cpc* operon (FIG. 1a), as recently described (Formighieri and Melis 2014a). Resulting *Synechocystis* transformants, where the *cpc* operon is replaced by the recombinant construct via homologous recombination, are referred to as Δ *cpc*+PHLS (FIG. 1b). The PHLS gene was then fused either to the first 30 nucleotides of *cpcB* (FIG. 1c) or to the C-terminus of the complete *CpcB*-encoding gene (FIG. 1d). The upstream 500 bp of the *cpc* operon and the *cpcB* sequence were amplified by PCR from the *Synechocystis* genome, using *cpc_us*-XhoI as forward primer and either *cpcB*(30 nt)-NdeI or *cpcB*-NdeI as reverse primer (Table 1). The resulting PCR product was cloned upstream of PHLS via XhoI and NdeI digestion, removing the native stop codon of *cpcB*. Homologous recombination was allowed to occur between the 500 pb of the upstream and downstream sequences of the *cpc* operon, leading to replacement of the *cpc* operon by the recombinant *CpcB*•PHLS construct. Resulting *Synechocystis* transformants in this case are referred to as Δ *cpc*+*cpcB*(30 nt)•PHLS (FIG. 1c) and Δ *cpc*+*cpcB*•PHLS (FIG. 1d). Homologous recombination was alternatively performed between the upstream sequence of the *cpc* operon and the *CpcA*-encoding sequence. The latter was amplified by PCR from the *Synechocystis* genome, using *cpcA*-BamHI and *cpcA*-SacI as forward and reverse primers, respectively (Table 1). The *CpcA*-encoding DNA was then cloned downstream of the recombinant *CpcB*•PHLS construct via BamHI and SacI digestion, thus replacing the 500 bp of the downstream sequence of the *cpc* operon previously employed. Transformation of *Synechocystis* and homologous recombination allowed substitution of the native *cpcB* sequence by the *cpcB*•PHLS fusion construct while maintaining the other *cpc* genes in the downstream portion of the operon (FIG. 1e, *cpcB*•PHLS+*cpc* transformant). In addition, homologous recombination was designed to occur between the upstream sequence of the *cpc* operon and the *CpcC2*-encoding sequence. The latter was amplified by PCR from the *Synechocystis* genome, using *cpcC2*-BamHI and *cpcC2*-SacI as forward and reverse primers, respectively (Table 1), and cloned downstream of the recombinant *cpcB*•PHLS construct via BamHI and SacI digestion. Transformation of *Synechocystis* and homologous recombination allowed integration of *cpcB*•PHLS upstream of the genes encoding for the linker polypeptides, while deleting the endogenous *cpcB* and *cpcA* sequences (FIG. 1f, *cpcB*•PHLS+*cpc*-(*cpcA*) transformant).

PHLS was alternatively fused to the codon-optimized NPTI gene conferring kanamycin resistance. The latter was amplified by PCR using the Δ *cpc*+NPTI plasmid as template (Kirst et al. 2014), and *cpc_us*-XhoI and NPTI-Rv as forward and reverse primers, respectively (Table 1). The PCR product was then cloned upstream of the PHLS sequence via XhoI and NdeI digestion and used to replace the *cpc* operon via homologous recombination. The resulting *Synechocystis* transformants are referred to Δ *cpc*+NPTI•PHLS (FIG. 1g).

The *cpcB*-transgene fusion strategy was in parallel tested with the *Pueraria montana* (kudzu) isoprene synthase (ISPS) (Lindberg et al. 2010). The ISPS-encoding sequence was amplified by PCR using ISPS-NdeI and ISPS-BglIII as forward and reverse primers, respectively (Table 1), and was used to replace, via NdeI and BglIII digestion, the PHLS sequence and to express the *CpcB*•ISPS fusion under the *cpc* operon promoter. The following transformants were thus obtained upon transformation of *Synechocystis*: Δ *cpc*+*CpcB*•ISPS (FIG. 1h) and *CpcB*•ISPS+*cpc* (FIG. 1i).

Synechocystis transformations were made according to established protocols (Eaton-Rye 2011). Wild type and transformants were maintained on 1% agar BG11 media supplemented with 10 mM TES-NaOH (pH 8.2) and 0.3% sodium thiosulphate. Liquid cultures in BG11 were buffered with 25 mM phosphate (pH 7.5) and incubated under continuous low-stream bubbling with air at 28° C. Transgenic DNA copy homoplasmy was achieved with cells incubated on agar in the presence of 30 μ g/mL chloramphenicol, 5 mM glucose, under illumination of 170 μ mol photons $m^{-2} s^{-1}$.

PCR Analysis of *Synechocystis* Transformants for Insert Site Mapping

Genomic DNA templates were prepared with Chelex®100 Resin (BioRad) as described (Formighieri and Melis 2014a). The following genomic DNA PCR primers were used to map the insert site of the *Synechocystis* transformants, to look for transgene insertion into the correct genomic locus, and also to test for DNA copy homoplasmy: *cpc_us*, *cpcA_Rv*, *cpcC2_Rv*, *cpcC1_Fw*, *cpc_ds*, *PHLS_Rv*. The location of these primers on the genomic DNA is shown in FIG. 1. The oligonucleotide sequences are given in Table 1.

RNA Analysis

Total RNA was prepared from *Synechocystis* cells using the TRIzol® Reagent (Invitrogen), according to the manufacturer's instructions. After DNA digestion with DNaseI (Fermentas), the RNA was reverse-transcribed from random hexamers (Invitrogen) by the SuperScript® III Reverse Transcriptase (Invitrogen). For the RT-qPCR, 10 ng of cDNA were used as template. Primers were designed within the PHLS encoding region to amplify a 113 bp DNA fragment at the 3' end (PHLS1_Fw and PHLS1_Rv primers) or a 137 bp DNA fragment toward the 5' end (PHLS2_Fw and PHLS2_Rv primers). DNA amplification was monitored by SYBR Green fluorescence (SsoAdvanced™ Universal SYBR® Green Supermix, Bio-Rad). Analysis of relative gene expression data was performed using the $\Delta\Delta C_T$ method (Livak and Schmittgen 2001). The relative abundance of *mpbB* was used as internal standard (*mpbB*_Fw and *mpbB*_Rv primers). All oligonucleotide primer sequences are reported in Table 1.

Protein Analysis

Cells were harvested by centrifugation and resuspended in a buffer containing 50 mM Tris-HCl pH 8, 50 mM NaCl, 10 mM CaCl₂, 10 mM MgCl₂. The cell suspension was treated first with lysozyme (Thermo Scientific) then with bovine pancreas DNaseI (Sigma) for 30 min each at room temperature. Cell disruption was achieved by passing the suspension through a French press cell at 20,000 psi in the presence of protease inhibitors (1 mM PMSF, 2 mM aminocaproic acid, and 1 mM benzamidine). The sample was then treated with 1% v/v Triton X-100 for 20 minutes and centrifuged at 21,000 g for 20 min to separate the cleared lysate from the pellet. The supernatant was solubilized upon incubation at room temperature with 62 mM Tris-HCl pH 6.8, 1% SDS, 5% β -mercaptoethanol, 10% glycerol. The

21

pellet was solubilized upon incubation with 62 mM Tris-HCl pH 6.8, 3.5% SDS, 1 M urea, 5% β -mercaptoethanol, and 10% glycerol. Unsolubilized material was removed upon centrifugation at 21,000 g for 5 min and the supernatant was loaded on a SDS-PAGE (Bio-Rad, USA). The SDS-PAGE resolved proteins were stained with Coomassie Brilliant Blue G-250 and densitometric analysis of the protein bands was performed in each lane upon application of the GelPro Analyzer software. For Western blot analysis, resolved proteins were transferred from the polyacrylamide gel to a nitrocellulose membrane and probed with either PHLS (Bentley et al. 2013) or CpcA polyclonal antibodies (Abbiotec, Cat. No. 250488).

Polyribosome Analysis

Exponential growth stage cultures were incubated for 15 min with 5 μ g/mL kanamycin. Cultures were then cooled to 4° C. and centrifuged at 6,000 g for 10 min. The cell pellet was resuspended in chilled buffer (50 mM Tris-HCl pH 8.2, 50 mM KCl, 25 mM MgCl₂, 10 mM EGTA, 5 mM DTT, and 5 μ g/mL kanamycin), frozen then thawed in ice water and disrupted by passing through a French Press at 20,000 psi. Nonidet P40 was added to the lysates at a final concentration of 0.5% v/v. The cleared lysate, after centrifugation at 20,000 g for 10 min, was loaded on a 10-40% w/v continuous sucrose gradient and centrifuged at 122,000 g for 5 h in a Beckman SW27 rotor at 4° C. Gradients were fractionated in 10 equal fractions. After removal of the first and the last fractions, total RNA was extracted from the remaining fractions and analyzed by RT-PCR without normalization of the starting RNA quantities: 8 μ L for each RNA sample were reverse transcribed in 20 μ L reactions and 3 μ L were used as templates for the PCR reaction, which was stopped before saturation. cpcB and PHLS were amplified with either cpcB_Fw and cpc_Rv primers or PHLS_Fw and PHLS_Rv primers, respectively (Table 1).

Analysis of Photosynthetic Pigments and Measurement of Photoautotrophic Growth.

Crude homogenates, following cell disruption by French Press, were analyzed by absorbance spectroscopy, revealing the absorbance contributions of chlorophyll a, carotenoids and phycobilins. The supernatant fractions, after removal of the pellet, contained the dissociated phycobilisome and showed the absorbance contributions of Phc and APC. Chlorophyll a and carotenoid analysis was based on extraction in 90% methanol (Meeks and Castenholz 1971). Photoautotrophic growth of wild type and transformants was measured from the optical density of the cultures at 730 nm.

 β -Phellandrene Production Assay

β -Phellandrene production and separation from *Synechocystis* cultures were performed as described (Bentley et al. 2013; Formighieri and Melis 2014a). Briefly, liquid cultures of *Synechocystis*, with an optical density (OD) at 730 nm of 0.5, were supplemented with 100% CO₂ gas as to fill the ~500 mL gaseous headspace of a 1 L gaseous/aqueous two-phase reactor, then sealed for 48 h and incubated under slow continuous mechanical mixing under 50 μ mol photons m⁻² s⁻¹ of incident light intensity. β -Phellandrene was collected as a floater molecule from the surface of the liquid culture. This was achieved upon dilution of the floater β -phellandrene fraction with hexane, while gently stirring for 2 h. The amount of β -phellandrene present was measured in the hexane extract by absorbance spectroscopy and sensitive gas chromatography (GC), according to Formighieri and Melis (2014a; 2014b).

The in vitro assay for β -phellandrene synthase activity and β -phellandrene hydrocarbons synthesis was performed according to Demissie et al. (2011), with measurements

22

performed either with total cell extracts, following cell disruption by French Press, or pellet fractions, after centrifugation at 21,000 g for 5 min. Samples were suspended in 50 mM Tris-HCl pH 6.8, 5% glycerol, 1 mM MnCl₂, 1 mM MgCl₂, 1 mg/mL BSA, 1 mM DTT, 50 μ M geranylpyrophosphate (GPP, by Echelon Biosciences), and incubated for 1 h at 30° C. with half volume of hexane as over-layer. The latter was eventually collected and measured by absorbance spectroscopy and GC-analysis.

TABLE 1

Sequences of primers	
Oligo name	Oligo DNA sequence (SEQ ID NOS :7-40, respectively)
cpc_us-XhoI	5'-CCGCTCGAGAAGAGTCCCTGAATATCAAAA TGGTG-3'
cpcB (30nt) -NdeI	5'-GGAATTCATATGGGAAACAACCCGAGTGA ATACGTCG-3'
cpcB-NdeI	5'-GGAATTCATATGGGCTACGGCAGCAGCGG CGCGG-3'
cpcA-BamHI	5'-CGCGGATCCTCTGGTTATTTAAAAACCAA CTTTAC-3'
cpcA-SacI	5'-CGCGAGCTCCTAGCTCAGAGCATTGATGGC G-3'
cpcC2-BamHI	5'-CGCGGATCCTCAGTTTTTAATTCTAGCTGG CCTG-3'
cpcC2-SacI	5'-CGCGAGCTCCCTGATTCTAGGCAAGGGAAA TCATTG-3'
NPTI-Rv	5'-GGAATTCATATGAAAGAACTCATCTAGCA TCAGATG-3'
ISPS-NdeI	5'-GGAATTCATATGCCCTGGCGTGAATCTG TGCAAC-3'
ISPS-BglIII	5'-GGAAGATCTTTACACGTACATTAATTGATT AATTG-3'
cpc_us	5'- CCATTAGCAAGGCAAATCAAAGAC-3'
cpcA_Rv	5'- GGTGGAACCGCTTCAGTTAAAG-3'
cpcC2_Rv	5'- CCTGATTCTAGGCAAGGAAATCATTG-3'
cpcC1_Fw	5'- GTTCCCTTTGGTCAAGCAAGTAAG-3'
cpc_ds	5'- GGTGATTCTGTTTACATCAGTTCAATAA AG-3'
PHLS Rv	5'- CAATCCGGTCCCGAACAAAC-3'
cpcB-PHLS_Fw (RT-PCR)	5'- CACCGGTAATGCTTCCGCTA-3'
cpcB-PHLS_Rv (RT-PCR)	5'- GCATGTGACGTTCCGCCCTTA-3'
cpcA-cpcC2_Fw (RT-PCR)	5'- CCGCATCGTTACCTACTGCT-3'
cpcA-cpcC2_Rv (RT-PCR)	5'- GATCACTGGTAGCGTAGCCC-3'
cpcC1-cpcD_Fw (RT-PCR)	5'- GCTAACAGTGACCGTTCCCA-3'
cpcC1-cpcD_Rv (RT-PCR)	5'- GCGGAGTCCACTGACTTCAT-3'
RbcL_Fw (RT-PCR)	5'- GTATCACCATGGGCTTCGTT-3'

TABLE 1-continued

Sequences of primers	
Oligo name	Oligo DNA sequence (SEQ ID NOS :7-40, respectively)
RbcL_Rv (RT-PCR)	5'-CACAAAGCTTCCAAAGCAACA-3'
PHLS1_Fw (RT-qPCR)	5'-GACGACGACGATGACGATGA-3'
PHLS1_Rv (RT-qPCR)	5'-ATCCCAAACCCATCGGAACC-3'
PHLS2_Fw (RT-qPCR)	5'-TCTGGAAGCTCGCCATTCTCG-3'
PHLS2_Rv (RT-qPCR)	5'-AACCTTCCACAATCCGGTCC-3'
rnpB_Fw (RT-qPCR)	5'-GTGAGGACAGTGCCACAGAA-3'
rnpB_Rv (RT-qPCR)	5'-TGCACCCTTACCCTTTTCAG-3'
cpcB_Fw (RT-PCR)	5'-CACCGGTAATGCTTCCGCTA-3'
cpcB_Rv (RT-PCR)	5'-GGCTACGGCAGCAGCGCGCGG-3'
PHLS_Fw (RT-PCR)	5'-TTGGTGACCTGTTTGATGA-3'
PHLS_Rv (RT-PCR)	5'-CCAGGCGTTGTTGAGGTATT-3'

Results

Example

Heterologous Expression of β -Phellandrene Synthase and Isoprene Synthase in *Synechocystis* as a Fusion Protein with the Endogenous Phycocyanin β -Subunit

In the *Synechocystis* genome, the *cpc* operon includes the *cpcB* and *cpcA* genes, encoding for the phycocyanin β - and α -subunits, respectively. These, together with the products of the *cpcC2*, *cpcC1* and *cpcD* genes, encoding for associated linker polypeptides (FIG. 1a), assemble into the peripheral rods of the light-harvesting phycobilisomes. The *cpcB* and *cpcA* genes are highly expressed in cyanobacteria, to provide for the abundant phycocyanin β - and α -subunits in the phycobilisome of these microorganisms (Kirst et al. 2014). In this example, the use of the *cpc* operon promoter to achieve high levels of β -phellandrene synthase (PHLS) transgene expression was evaluated to determine whether, under the control of the *cpc* promoter, PHLS protein levels would be comparable to those of phycocyanin β - and α -subunits in transformant cyanobacteria. To this end, the β -phellandrene synthase (PHLS) transgene was inserted in the *cpc* locus of *Synechocystis*, alone or in combination with other *cpc* operon genes, and expressed under the control of the *cpc* operon promoter (FIG. 1).

In one such combination, the inserted cassette replaced the entire coding sequence of the *cpc* operon (Δ *cpc*+PHLS strain) and expressed the β -phellandrene synthase (PHLS) gene directly under the control of the endogenous *cpc* operon promoter (FIG. 1b). Recent work (Formighieri and Melis 2014a) showed that Δ *cpc*+PHLS transformants accumulated relatively low levels of β -phellandrene synthase, and yielded low levels of β -phellandrene hydrocarbons. Opposite to expectation, levels of PHLS accumulation were nowhere near those of the phycocyanin β - or α -subunits. It

became clear that a strong promoter was necessary (Camund and Lindblad 2014) but not sufficient to yield high levels of transgenic protein. To investigate why the *cpc* promoter affords high amounts of phycocyanin β - and α -subunits, but not of the β -phellandrene synthase, additional PHLS gene constructs were made in this work for heterologous transformation in the *cpc* site. In one such configuration, the PHLS gene was fused to the leading 30-nucleotide sequence of the endogenous *cpcB*, denoted as the Δ *cpc*+*cpcB*(30 nt)+PHLS transformant (FIG. 1c). Alternatively, the PHLS gene was fused to the C-terminus of the entire *CpcB*-encoding gene (FIG. 1d, e, f). For the latter, three alternatives of homologous recombination were employed for transgene integration in the *cpc* operon locus: (i) the *cpc* operon was deleted and replaced by the *cpcB*+PHLS fusion sequence, denoted as Δ *cpc*+*cpcB*+PHLS (FIG. 1d); (ii) the *cpcB*+PHLS fusion construct replaced the native *cpcB* sequence only, inserted upstream of the *cpcA*, *cpcC2*, *cpcC1* and *cpcD* genes, denoted as *cpcB*+PHLS+*cpc* (FIG. 1e); (iii) the *cpcB*+PHLS fusion construct replaced the native *cpcB* and *cpcA* sequences, and was integrated upstream of the *cpcC2*, *cpcC1* and *cpcD* genes, denoted as *cpcB*+PHLS+*cpc*(-*cpcA*) (FIG. 1f). The gene conferring resistance to chloramphenicol (*cmR*) was cloned in operon configuration immediately downstream of the PHLS gene. Positive transformants from the various constructs were selected on chloramphenicol-supplemented media.

In addition, PHLS was fused downstream of the *Synechocystis* codon-optimized NPTI sequence conferring resistance to kanamycin. This kanamycin resistance cassette was highly expressed under the control of the *cpc* operon promoter in *Synechocystis* transformants (Kirst et al. 2014). NPTI was used in this respect as an upstream moiety of a NPTI+PHLS heterologous fusion tag, with the recombinant fusion-protein expressed under the *cpc* promoter upon replacement of the entire *cpc* operon, denoted as Δ *cpc*+NPTI+PHLS (FIG. 1g).

To further investigate transgene expression levels as fusion proteins, a *Synechocystis* codon-optimized ISPS isoprene synthase gene (Lindberg et al. 2010) was fused downstream of the *cpcB* and, along with the chloramphenicol resistance cassette, replaced the entire *cpc* operon (FIG. 1h). Alternatively, the *cpcB*+ISPS+*cmR* construct was directed to replace the *cpcB* gene only (FIG. 1i), leaving the rest of the *cpc* operon in place.

Genomic DNA PCR analysis was performed to test for insert integration and DNA copy homoplasmy in transformants with each of the above-mentioned constructs. Results from this analysis are shown in FIG. 2. For the results of FIG. 2, lanes a through g, location of the PCR primers is shown in FIG. 1, a through g, respectively. By using primers *cpc_us* and *cpcA_Rv*, annealing upstream of the *cpc* operon promoter and within the *cpcA* gene, respectively, the PCR reaction generated a 1289 bp product in the wild type (FIG. 2A, lane a) and a 3735 bp product in the *cpcB*+PHLS+*cpc* transformant (FIG. 2A, lane e). The larger product size in the latter is due to the *CpcB*+PHLS fusion and *cmR* insert. The other transformants (FIG. 2A, lanes c, d, f, g) did not yield a PCR product with these primers, consistent with the absence of the *cpcA* gene. The specific absence of wild type 1289 bp product in FIG. 2A, lanes c-g, is evidence of having attained transgenic DNA copy homoplasmy in the transformants.

Genomic DNA PCR analysis using primers *cpc_us* and *cpcC2_Rv*, annealing upstream of the *cpc* operon and within the *cpcC2* gene, respectively, showed a single 2681 bp product in the wild type (FIG. 2B, lane a). In the

cpcB•PHLS+cpc (FIG. 1e) and cpcB•PHLS+cpc(-cpcA) (FIG. 1f) transformants, insertion of the CpcB•PHLS fusion encoding sequence increased the size of the PCR product to 5135 bp and 4535 bp, respectively (FIG. 2B, lanes e and f). The larger size of the PCR products is due to the insertion of the CpcB•PHLS and cmR cassette. In the other transformants in which the cpcC2 gene was deleted upon insertion of the fusion construct (FIG. 2B, lanes c, d, g), no PCR products could be detected with the aforementioned primers. The specific absence of wild type 2681 bp product in FIG. 2B, lanes c-g, is evidence of transgenic DNA copy homoplasmy in the transformants.

PCR reactions using primers cpcC1_Fw and cpc_ds, annealing within the cpcC1 gene and downstream of the cpc operon, respectively, gave a single 1270 bp PCR product in the wild type (FIG. 2C, lane a), in cpcB•PHLS+cpc (FIG. 2C, lane e), and in cpcB•PHLS+cpc(-cpcA) (FIG. 2C, lane f). This result is evidence that genes encoding for the PBS linker polypeptides are present in the genome of these transformants. In contrast, no PCR product could be obtained with the aforementioned primers in the remaining strains (FIG. 2C, lanes c, d, g) because of deletion of the cpc operon upon homologous recombination for the insertion of the PHLS-containing cassette. Absence of a PCR product in the latter is evidence of transgenic DNA copy homoplasmy in the transformants.

Finally, genomic DNA PCR analysis using primers cpc_us and PHLS_Rv, annealing upstream of the cpc operon and within the PHLS sequence, respectively, assessed integration of the PHLS construct in the cpc locus. Products of different sizes, depending on the transgenic construct, were obtained in the transformants including a 1,441 bp for Δ cpc+cpcB(30 nt)•PHLS (FIG. 2D, lane c), 1,927 bp for Δ cpc+cpcB•PHLS (FIG. 2D, lane d), cpcB•PHLS+cpc (FIG. 2D, lane e), and cpcB•PHLS+cpc(-cpcA) (FIG. 2D, lane f), and 2224 bp for Δ cpc+NPTI•PHLS (FIG. 2D, lane g). With the above-mentioned primers, wild type strains generated no PCR product (FIG. 2D, lane a).

A similar thorough genomic DNA PCR analysis was also conducted with the cpcB•ISPS transformants (FIGS. 1h and i), showing a correct integration of the recombinant cassette in the *Synechocystis* genomic DNA, and attainment of transgenic DNA copy homoplasmy in these transformants (results not shown).

Analysis of PHLS Transcription in *Synechocystis* Transformants

Transcription of the PHLS transgene and of the cpc native genes was assessed by RT-PCR (FIG. 3A). This analysis showed transcription of the cpc genes in the CpcB•PHLS+cpc transformant (FIG. 1e), but not in the Δ cpc+PHLS (FIG. 1b) and Δ cpc+cpcB•PHLS (FIG. 1d) strains. The latter is consistent with the deletion of the cpc operon. Steady state levels of PHLS transcripts were further measured by Real Time RT-qPCR (FIG. 3B). The Δ cpc+PHLS (FIG. 3B, column b), Δ cpc+CpcB(30 nt)•PHLS (FIG. 3B, column c) and cpcB•PHLS+cpc (FIG. 3B, column e) transformants all showed consistently high levels of PHLS transcription under the control of the cpc operon promoter. Slightly lower PHLS transcript abundance was observed in the Δ cpc+cpcB•PHLS strain (FIG. 3B, column d) suggesting a minor differential rate of transcription or transcript stability, resulting in a slightly lower steady state level, as compared to that of the other transformants.

Transgenic Protein Accumulation

Synechocystis wild type and transformants cells were broken by French press treatment. Supernatant and pellet fractions were separated to improve resolution of the cell

constituent proteins. Supernatant (FIG. 4A) and pellet (FIG. 4B) protein extracts were resolved by SDS-PAGE. Low levels of the PHLS protein (~64 kD) were detected in the Coomassie-stained gel in the supernatant fraction of Δ cpc+PHLS (FIG. 4A, lane b, marked with an asterisk) and Δ cpc+cpcB(30nt)•PHLS transformants (FIG. 4A, lanes c, marked with asterisks). It is evident that fusion of PHLS to the first 10 amino acids of CpcB protein did not substantially increase the PHLS protein expression level. In the Δ cpc+cpcB•PHLS (FIG. 4, lanes d) and cpcB•PHLS+cpc(-cpcA) (FIG. 4, lanes f) transformants, the CpcB•PHLS fusion protein (expected molecular weight of 82 kD) could not be detected upon Coomassie staining of the gels suggesting low transgenic protein expression. In contrast, the CpcB•PHLS fusion protein accumulated to high levels in the cpcB•PHLS+cpc (FIG. 1e) transformant. A protein band migrating to about 75 kD was detected, both in the supernatant and pellet fractions of these cpcB•PHLS+cpc transformants (FIG. 4, lanes e, CpcB•PHLS marked with asterisks). This protein band was absent from the wild type and other transformant extracts. The results indicated that expression of PHLS as a fusion with the CpcB protein can result in substantial recombinant protein accumulation, when the rest of the cpc operon, and in particular the cpcA, is in place.

The premise of a fusion construct in the amplification of transgene expression was examined further in detail, first upon replacing the cpcB gene with a highly expressing kanamycin resistance sequence (Kirst et al. 2014). The rationale behind this design was to test if highly expressed genes, other than the cpcB gene, could act as lead fusion sequences for the amplification of expression of the PHLS transgene. The NPTI•PHLS fusion protein with an expected molecular weight of 95 kD, was clearly visible, especially so in the Coomassie-stained gel of the pellet fractions (FIG. 4, lanes g). It is concluded that a highly expressed gene (cpcB or NPTI), when placed as the lead sequence in a fusion construct, will cause amplification in the expression of the trailing transgene.

The above notion of substantial enhancement in transgene expression as a fusion protein with a highly expressed native protein was further tested upon placement of the isoprene synthase gene from kudzu (Lindberg et al. 2010; Bentley and Melis 2012) as a fusion with the cpcB gene (FIG. 1h, i). Thus, the CpcB fusion strategy with the isoprene synthase protein (ISPS) was designed to test if this approach could be successful in the accumulation of a different transgenic protein. Shown in FIG. 5 are the results, where the CpcB•ISPS fusion protein, with an expected molecular weight of 84 kD, accumulated to high levels in the cpc+cpcB•ISPS transformant (FIG. 5, lanes i), but not in Δ cpc+cpcB•ISPS (FIG. 5, lanes h), mirroring the results obtained with CpcB•PHLS.

Quantification of transgenic protein accumulation, as a function of total cell protein, is provided in FIG. 6. Relative amounts of the recombinant proteins are based on Coomassie staining and corroborate the results, as qualitatively shown in FIGS. 4 and 5. The highest recombinant protein accumulation was observed in the cells transformed with the cpcB•PHLS+cpc construct, reaching up to 20% of total cell protein (FIG. 6, lanes e). The next highest accumulation of transgenic protein was observed in the cells transformed with the CpcB•ISPS+cpc construct, reaching up to 10% of total cell protein (FIG. 6, lanes i). The fusion construct with NPTI as leader sequence (FIG. 1g) also produced noticeable amounts of the transgenic protein (FIG.

6, lanes g), although this was not as pronounced as the PHLS and ISPS proteins with the CpcB leader sequence.

Modulation of CpcB•PHLS Expression by CpcA

Of interest is the observation that inclusion of the cpcA gene downstream of the cpcB•PHLS fusion construct was required to enhance accumulation of the CpcB•PHLS fusion protein. To gain a better understanding of this property in the transgenic systems, SDS-PAGE and Western blot analysis with anti-CpcA polyclonal antibodies (Abbiotec) was employed to test for the relative level of expression of the β - and α -phycoerythrin subunits. (These polyclonal antibodies cross-react with both the β - and α -phycoerythrin protein subunits.) Wild type *Synechocystis* protein extracts showed an abundance of CpcB and CpcA proteins in the supernatant fraction, with the protein bands being clearly visible in equimolar quantities both in the Coomassie-stained SDS-PAGE profile (FIG. 7A, lane a, supernatant) and in the Western blot analysis (FIG. 7B, lane a, supernatant).

Synechocystis CpcB•PHLS+cpc protein extracts showed an abundance of the CpcB•PHLS fusion protein in both the supernatant and pellet fractions; with the protein band migrating to about 75 kD in the Coomassie-stained SDS-PAGE (FIG. 7A, lanes e) and in the Western blot analysis (FIG. 7B, lanes e). For the latter, the polyclonal antibody recognized the CpcB protein in spite of its occurrence as a CpcB•PHLS fusion.

Low levels of the CpcA protein were detected by Western blot analysis in the CpcB•PHLS+cpc supernatant fraction (FIG. 7B, lane e). Traces of CpcA were in far lower quantity than the CpcB•PHLS fusion protein, and also lower than the CpcA protein measured in the wild type. For comparison purposes, the Δ cpc+cpcB•PHLS transformant showed no detectable amounts of the CpcB•PHLS fusion protein or of the CpcA subunit (FIG. 7, lanes d).

Analysis of PHLS Polyribosomes Profile

The PHLS protein from the Δ cpc+PHLS transformant and the CpcB•PHLS fusion protein from cpcB•PHLS+cpc were expressed from equally abundant transcripts (FIG. 3B) and were both stable against proteolysis. However, the steady state level of the two recombinant proteins under physiological growth conditions was substantially different (FIG. 4, lane b vs. lanes e). These results suggested that post-transcriptional events, other than protein stability, are responsible for the observed protein expression difference.

In order to investigate if the different PHLS protein expression levels in Δ cpc+PHLS and cpcB•PHLS+cpc transformants are due to a different translation rate and/or efficiency, the polyribosomes distribution profile of the PHLS transcript was assayed upon polyribosomes sucrose gradient ultracentrifugation (FIG. 8). This analysis is based on the fact that, in actively growing cells, multiple ribosomes simultaneously engage in the translation of the same mRNA. The rate and efficiency of ribosome migration on the mRNA molecule determines translation rate and efficiency. In particular, the percentage of ribosomes migrating as polyribosomes is 30% in bacteria, vs. 90% in eukaryotes. This difference is attributed to the fact that protein elongation (i.e., translation) is faster in prokaryotes resulting in a minimal dwell time of ribosomes on the mRNA. While a high density of polyribosomes in eukaryotes is associated with highly translated transcripts, in prokaryotes this is more often attributed to a ribosome pile-up, when a slower ribosome migration rate on the mRNA causes multiple ribosomes to associate with the same mRNA (Qin and Fredrick 2013).

Polyribosomes can be resolved by sucrose gradient ultracentrifugation since each ribosome adds substantial mass to

the complex (Qin and Fredrick 2013). Polyribosomes in cleared lysates from wild type, Δ cpc+PHLS and cpcB•PHLS+cpc transformants were separated upon sucrose gradient ultracentrifugation, and a semi-quantitative RT-PCR analysis was undertaken on each of the eight fractions that were collected from the gradient, amplifying either cpcB or PHLS (FIG. 8, oligonucleotide primer sequences are reported in Table 1). The signal intensity of the RT-PCR product, when the PCR reaction was terminated before saturation, depends on the abundance of the target transcript in that particular sucrose gradient fraction. The results of FIG. 8 are representative of independent biological replicates, and they showed that the cpc operon transcript in the wild type is associated about evenly with low-density and high-density polyribosomes (FIG. 8, wt). The cpcB•PHLS transcripts in the cpcB•PHLS+cpc transformant cleared lysates are also associated with both low-density and high-density polyribosomes. However, the distribution is not even in this case, as there is a gradient with a greater number of low-density than high-density polyribosomes (FIG. 8, cpcB•PHLS+cpc). This result was reproducible regardless of whether primers specific to cpcB or PHLS encoding sequences were tested, and suggests a short dwell time of ribosomes on the cpcB•PHLS transcript. Insertion of the cpcB•PHLS+cmR construct may also have induced a ribosome drop-off at the end of cpcB•PHLS+cmR. Consistent with this hypothesis is the substantially lower expression level of the subsequent operon genes in the cpcB•PHLS+cpc transformant (FIG. 7).

In contrast, the PHLS transcript in the Δ cpc+PHLS transformant, although much shorter, is associated with a higher polyribosome density than the cpcB•PHLS transcript in cpcB•PHLS+cpc (FIG. 8, Δ cpc+PHLS). Considering the low PHLS protein level in the Δ cpc+PHLS transformant (FIG. 4, lane b), this result may suggest a longer dwell time of ribosomes on the PHLS transcript in the Δ cpc+PHLS transformants.

Functional Analysis of *Synechocystis* Wild Type and PHLS Transformants

Absorbance spectroscopy of cell lysates from the wild type showed typical absorbance bands of chlorophyll (Chl) a at 680 nm and phycocyanin (Phc) at 625 nm (Glazer and Hixon, 1975; Glazer 1989), plus a Soret absorbance in the blue region of the spectrum from Chl a and carotenoids (FIG. 9A, wt). The Δ cpc+cpcB•PHLS transformant showed the Chl a absorbance band at 680 nm and the Soret absorbance, whereas the Phc absorbance peak at 625 nm was missing (FIG. 9A, Δ cpc+cpcB•PHLS), consistent with a Δ Cpc phenotype (Kirst et al. 2014; Formighieri and Melis 2014a). In the cpcB•PHLS+cpc transformant, the 625 nm absorbance was detected but at lower levels compared with that in the wild type (FIG. 9A, cpcB•PHLS+cpc).

Cell lysates were separated into supernatant and heavy-fraction pellet. Absorbance spectroscopy was applied to the supernatant fractions, expected to contain the dissociated phycobilisome. The wild type supernatant was blue, dominated by the absorbance of Phc at 625 nm (FIG. 9B, wt). In contrast, the Δ cpc+cpcB•PHLS transformant showed a featureless low absorbance at 625 nm (FIG. 9B, Δ cpc+cpcB•PHLS), and a more pronounced absorbance band at 650 nm attributed to APC (Glazer 1989). The cpcB•PHLS+cpc transformant showed the same absorbance features as Δ cpc+cpcB•PHLS in the soluble fraction (FIG. 9B, cpcB•PHLS+cpc). No minor absorbance band at 625 nm could be observed, opposite to what was detected in the total cell lysate of cpcB•PHLS+cpc (FIG. 9A). This result suggested that 625 nm absorbance contributions from the

cpcB•PHLS+cpc transformant is Phc in the CpcB•PHLS fusion protein that retained the ability to bind bilins, and which preferentially partitioned with the pellet fraction (FIG. 4, lanes e). It is concluded that a functional PBS antenna does not assemble in either the Δ cpc+cpcB•PHLS or cpcB•PHLS+cpc transformant (FIG. 9B).

Chlorophyll a and carotenoids were extracted in 90% methanol prior to measuring the absorbance spectra of the extracts (FIG. 9C). A higher Soret absorbance relative to that in the red was observed in the Δ cpc+cpcB•PHLS transformant over that in the wild type (FIG. 9C), suggesting a greater Car/Chl ratio in the former (Kirst et al. 2014; Formighieri et al. 2014a).

Photoautotrophic growth was measured with the wt and the CpcB•PHLS transformants. At 50 μ mol photons $m^{-2} s^{-1}$, the Δ cpc+CpcB•PHLS and cpcB•PHLS+cpc transformants grew with only about 30% of the rate measured with the wild type (FIG. 10A). When grown at 170 μ mol photons $m^{-2} s^{-1}$, rate of growth accelerated for the wild type by about 35%, whereas rate of growth for the Δ cpc+cpcB•PHLS and cpcB•PHLS+cpc transformants accelerated by 280% (FIG. 10B). These results are consistent with the phenotype of Δ Cpc mutants (Kirst et al. 2014; Formighieri et al. 2014a), and with the notion that strains with a truncated light-harvesting antenna size have a diminished light-harvesting capacity, a disadvantage under limiting light conditions that translates in lower photosynthetic productivity. However, this phenotype is alleviated as growth irradiance increases. Comparable rates of cell growth for the Δ cpc+cpcB•PHLS and cpcB•PHLS+cpc transformants under all tested irradiances suggested that accumulation of the CpcB•PHLS protein to high levels in the latter does not exert a negative impact on cell growth and biomass accumulation.

β -Phellandrene Hydrocarbons Production in PHLS Transformants

β -Phellandrene was collected as a non-miscible compound floating on top of the aqueous medium of transformant cultures. The floating β -phellandrene product was diluted upon addition of hexane, siphoned off the culture and quantified by absorbance spectroscopy, where the compound is distinguished by a specific absorbance in the UV region of the spectrum, showing a primary peak at 232.4 nm in hexane (Formighieri and Melis 2014a, 2014b). FIG. 11A shows the absorbance spectra of hexane extracts from the wild type and PHLS transformants, normalized on a per g of dry cell weight (dcw) of the biomass at the end of a 48 h cultivation period. Related yields of β -phellandrene as mg β -PHL g^{-1} dcw are reported in Table 2 and referred to three independent transformant lines for each genotype. The Δ cpc+PHLS transformant produced about 0.2 mg β -PHL g^{-1} dcw (Table 2). The Δ cpc+cpcB(30 nt)•PHLS transformant yielded comparable β -phellandrene amounts (about 0.3 mg β -PHL g^{-1} dcw), consistent with PHLS protein expression levels (FIG. 4, lanes b, c). The Δ cpc+cpcB•PHLS transformant yielded lower β -phellandrene amounts (0.04 mg β -PHL g^{-1} dcw), a result that relates to the low CpcB•PHLS protein expression in this strain (FIG. 4, lanes d). In contrast, the cpcB•PHLS+cpc transformant (FIG. 1e; FIG. 4, lanes e) yielded an average of 3.2 mg β -PHL g^{-1} dcw (Table 2). This constitutes a 16-fold yield increase over that of the Δ cpc+PHLS strain (Table 2). The NPTI•PHLS transformant generated an intermediate yield of 0.64 mg β -PHL g^{-1} dcw (FIG. 11A and Table 2).

TABLE 2

β -Phellandrene hydrocarbons production measurements over a 48 h photoautotrophic cultivation of <i>Synechocystis</i> transformants. Yields are expressed as mg of β -phellandrene per g of dry cell weight (dcw). Three independent transformant lines were tested for each genotype, with corresponding averages and standard deviations of the mean.			
Genotype	β -phellandrene, mg g^{-1} dcw		
	Transformant lines		
	a	b	c
Δ Cpc + PHLS	0.24 \pm 0.08	0.16 \pm 0.03	0.21 \pm 0.04
Δ Cpc + CpcB(10nt)•PHLS	0.40 \pm 0.20	0.22 \pm 0.13	0.35 \pm 0.09
Δ Cpc + CpcB•PHLS	0.05 \pm 0.02	0.02 \pm 0.01	0.03 \pm 0.02
CpcB•PHLS + Cpc	3.70 \pm 0.48	2.57 \pm 0.50	3.28 \pm 0.90
Δ Cpc + NPTI•PHLS	0.72 \pm 0.10	0.62 \pm 0.2	0.56 \pm 0.14

The activity of the β -phellandrene synthase was additionally assessed in vitro with total cell extracts, after cell disruption, or with the pellet fraction following centrifugation. FIG. 11B compares the results obtained with the wild type and the CpcB•PHLS+Cpc transformant. While the wild type extracts gave a featureless flat absorption spectrum, both total cell extracts and pellet fractions from the CpcB•PHLS+Cpc transformant yielded measurable amounts of β -phellandrene, detected as a clear UV absorbance. This in vitro experiment showed that the CpcB•PHLS fusion protein recovered from the pellet fraction (FIG. 4, 7, lanes e) is active in product generation.

FIG. 12 shows the GC-FID profile of the hexane extract from the cpcB•PHLS+cpc transformants, as compared to that of a β -phellandrene standard. The results showed the presence of β -phellandrene as the major product with a retention time of 14.6 min. A small amount of limonene was detected in the β -phellandrene standard, and a small amount of β -myrcene was detected as the byproduct of the recombinant PHLS enzymatic activity (Formighieri and Melis 2014b).

Discussion of Experimental Results Provided in EXAMPLES Section

Aquatic organisms, both unicellular and multicellular, do not have a native ability to generate essential oils such as monoterpenes, as these systems lack endogenous monoterpene synthase genes required for their synthesis (Van Wagoner et al. 2007). In nature, monoterpene synthesis and accumulation in specialized organs, the trichomes, is a trait of terrestrial plants only. This example illustrates the production of the monoterpene β -phellandrene in *Synechocystis* transformants heterologously expressing β -phellandrene synthase (PHLS), as a fusion protein with either highly expressed endogenous CpcB or heterologous NPTI.

Cyanobacteria express the methyl-erythritol-4-phosphate (MEP) pathway (Lichtenthaler 2000) to synthesize a wide variety of terpenoid-like molecules for cell function. Carbon flux in photosynthetic systems through the MEP pathway may be naturally up-regulated, compared to heterotrophic organisms, in order to sustain the synthesis and accumulation of carotenoids, phytol moieties of chlorophyll, and prenyl tails of plastoquinone molecules, which constitute the vast majority of isoprenoids serving the photosynthetic apparatus (Formighieri and Melis 2014b). For this reason, the endogenous MEP pathway can sustain heterologous synthesis of terpenes, and expression of PHLS alone is necessary and sufficient to endow *Synechocystis* cells with β -phellandrene biosynthesis. On the other hand, rate and yield in product generation are limited by the amounts of the PHLS enzyme (Formighieri and Melis 2014a). High expres-

sion levels of the heterologous terpene synthase are desired to competitively sustain carbon flux toward the desired product.

Phycocyanin (Pbc), encoded by the *cpcB* and *cpcA* genes, is the most abundant soluble protein in cyanobacteria. Their high level of expression is in part due to strong cis-regulatory elements in the *cpc* operon promoter that, theoretically, could also be used to efficiently drive expression of transgenes. We first expressed the PHLS transgene under the *cpc* endogenous promoter. The Δcpc +PHLS strain, obtained by replacing the entire *cpc* operon with the PHLS gene under the control of the *cpc* operon promoter, yielded a limited 0.2 mg of β -phellandrene per g of dry cell weight (dcw) (Table 2), corresponding to a 0.025% β -PHL:Bms (w:w) carbon partitioning ratio. This accounts for only a small fraction of the carbon flux through the cell's own terpenoid biosynthetic pathway, which was estimated to be 4-5% of all photosynthetically fixed carbon (Lindberg et al. 2010).

We concluded that greater amounts of recombinant PHLS protein are needed to further improve product yields. Expression of the PHLS gene under the control of the *cpc* operon promoter led to relatively low levels of transgenic protein, and nowhere near those of the abundant Pbc subunits that are normally expressed under this promoter (FIG. 4, lane b). Our results suggested that expression of the native Pbc β - and α -subunits is subject to post-transcriptional regulation, in addition to transcriptional control exerted by the *cpc* promoter. In the present work, *cpcB*•PHLS fusion constructs were made in order to test whether a translational enhancement in Pbc accumulation might also extend to the heterologous PHLS protein synthesis. The rationale was that the efficiency of translation initiation may contribute to overall protein expression. For example, codons immediately downstream of the translation start (named downstream box, DB) have been shown to affect accumulation of foreign proteins in *E. coli* (Sprengart et al. 1996; Salis et al. 2009), in tobacco chloroplasts (Kuroda and Maliga 2001a; 2001b; Kudla et al. 2009) and in *Synechocystis* (Formighieri and Melis 2014a). The DB sequence was proposed to potentially facilitate unfolding of the mRNA secondary structure and enhance ribosome binding during translation initiation.

PHLS was initially fused to the leading 10 amino acids of CpcB, testing for the contribution of translation initiation efficiency on overall protein accumulation. However, expression of PHLS (FIG. 4, lanes b, c) and yields of PHL hydrocarbons (Table 2) did not substantially improve in the Δcpc +*cpcB*(30 nt)•PHLS transformant compared to the Δcpc +PHLS strains. This result suggested that translation initiation, affected by the efficiency of ribosome binding at the 5'UTR and downstream box, is not the absolute factor accounting for the divergent Pbc and PHLS protein expression under the same *cpc* operon promoter.

PHLS was subsequently fused to the C-terminus of the entire CpcB, generating a recombinant fusion protein of 82 kD. The *cpc* promoter used was the same as in the Δcpc +PHLS strains, and it afforded comparable PHLS transcript abundance (FIG. 3B), thus changes in PHLS protein expression could be attributed to post-transcriptional events. Remarkably, the CpcB•PHLS fusion protein accumulated to very high levels in the *cpcB*•PHLS+*cpc* transformant, becoming the most abundant protein in the transformant extracts (FIGS. 4, 6, 7, lanes e). The highly expressed endogenous CpcB thus can be an effective leader fusion sequence, substantially enhancing the expression of the PHLS protein. The notion of substantial enhancement in transgene expression as a fusion protein with a highly

expressed native protein, such as CpcB, was further confirmed with an isoprene synthase (ISPS) transgene, expressed as a CpcB•ISPS fusion (FIGS. 5, 6, lanes i).

Furthermore, this example demonstrates that a heterologous NPTI•PHLS fusion construct was made that allowed for substantial NPTI•PHLS protein accumulation (FIGS. 4, 6, lanes g). This demonstrated that highly expressed genes other than *cpcB* can also act as lead fusion sequences for the amplification of transgene expression.

The importance of increasing the amount of the recombinant terpene synthase as a pre-requisite for greater product yield was evidenced from the analysis of β -PHL hydrocarbons generation (Table 2). The high level of CpcB•PHLS protein expression supported synthesis of an average of 3.2 mg of β -PHL g⁻¹ dcw, corresponding to 0.32% β -PHL:Bms (w:w) ratio (Table 2). NPTI•PHLS expression led to an intermediate product yield of 0.064% β -PHL:Bms (w:w) ratio, consistent with the level of the transgenic protein accumulation.

We observed that CpcB protein fused to PHLS was present in the supernatant and in the pellet of cell lysates, instead of being exclusively in the supernatant, as the case is for the native Cpc subunits (FIGS. 4, 7). This may be due to the PHLS protein and the properties that it confers, resulting in partial accumulation in the pellet. However, PHLS found in the pellet of lysed cells is active in β -phellandrene protein synthesis and β -phellandrene hydrocarbons production (FIG. 11B). PHLS has no predicted transmembrane domain; however, terpene synthases are found both in the plastid stroma of higher plants and thylakoid-membrane pellets (Wildermuth and Fall 1998), such that recombinant PHLS may be partially tethered to membranes and is found in the heavy-fraction pellet of *Synechocystis* transformants.

In addition to transcription and translation initiation, translation elongation is an important regulatory step controlling protein expression (Tyystjarvi et al. 2001). Ribosome queuing and collisions happen during translation, when ribosomes interfere with each other and traffic jams cause delays and pile up of ribosomes, thus causing a substantial delay in producing proteins (Mitarai et al. 2008). An efficient codon distribution, between fast and slow translated regions, especially in the first part of a transcript, regulates the average ribosome distance in the later part, and thereby minimizes ribosome queues there (Mitarai et al. 2008). The PHLS sequence was codon optimized for transcription in *Synechocystis*, however, this proved to be insufficient to sustain high translation rates. A long dwell time of ribosomes on the PHLS transcript in the Δcpc -PHLS transformant may account for the low protein expression level (FIG. 4, lane b, FIG. 8). In contrast, *cpcB* is an endogenous sequence that is normally expressed at very high levels and its efficient codon distribution allows for optimal average ribosome distance and translation elongation also of the following heterologous PHLS in the *cpcB*•PHLS fusion construct. To achieve this result, a *cpcB* sequence longer than just the first 10 codons was employed.

These examples thus provide illustrative results demonstrating that fusion of a transgene to a highly expressed gene substantially enhance transgene translation and recombinant protein accumulation, beyond a point where the recombinant enzyme is limiting the rate and yield of product formation.

The above examples are provided to illustrate the invention but not to limit its scope. Other variants of the invention will be readily apparent to one of ordinary skill in the art and are encompassed by the appended claims. All publications,

patents, patent applications, and accession numbers cited herein are hereby incorporated by reference in their entireties for all purposes.

REFERENCES CITED IN THE APPLICATION
BY AUTHOR AND PUBLICATION YEAR

- Bentley F K, Melis A (2012) Diffusion-based process for carbon dioxide uptake and isoprene emission in gaseous/aqueous two-phase photobioreactors by photosynthetic microorganisms. *Biotechnol Bioeng* 109:100-109
- Bentley F K, Garcia-Cerdán J G, Chen H C, Melis A (2013) Paradigm of monoterpene (β -phellandrene) hydrocarbons production via photosynthesis in cyanobacteria. *BioEnergy Res* 6:917-929
- Camsund D, Lindblad P (2014) Engineered transcriptional systems for cyanobacterial biotechnology. *Front Bioeng Biotechnol* 2:40 doi: 10.3389/fbioe.2014.00040
- Chen H -C, Melis A (2013) Marker-free genetic engineering of the chloroplast in the green microalga *Chlamydomonas reinhardtii*. *Plant Biotech J*. 11: 818-828
- Demissie Z A, Sarker L S, Mahmoud S S (2011) Cloning and functional characterization of β -phellandrene synthase from *Lavandula angustifolia*. *Planta* 233:685-696
- Ducat D C, Way J C, Silver P A (2011) Engineering cyanobacteria to generate high-value products. *Trends Biotechnol* 29:95-103
- Eaton-Rye J J (2011) Construction of gene interruptions and gene deletions in the cyanobacterium *Synechocystis* sp. strain PCC 6803. *Methods Mol Biol* 684:295-312
- Formighieri C, Melis A (2014a) Regulation of β -phellandrene synthase gene expression, recombinant protein accumulation, and monoterpene hydrocarbons production in *Synechocystis* transformants. *Planta* 240:309-324
- Formighieri C, Melis A (2014b) Carbon partitioning to the terpenoid biosynthetic pathway enables heterologous β -phellandrene production in *Escherichia coli* cultures. *Arch Microbiol* 196:853-861
- Glazer A N, Hixson C S (1975) Characterization of R-phycoeyanin. Chromophore content of R-phycoeyanin and C-phycoerythrin. *J Biol Chem* 250: 5487-95.
- Glazer A N (1989) Light guides. Directional energy transfer in a photosynthetic antenna. *J Biol Chem* 264: 1-4.
- Halfmann C, Gu L, Zhou R (2014) Engineering cyanobacteria for the production of a cyclic hydrocarbon fuel from CO₂ and H₂O. *Green Chem* 16, 3175-3185
- Jindou S, Ito Y, Mito N, Uematsu K, Hosoda A, Tamura H (2014) Engineered platform for bioethylene production by a cyanobacterium expressing a chimeric complex of plant enzymes. *ACS Synth Biol* 3:487-496
- Kirst H, Formighieri C, Melis A (2014) Maximizing photosynthetic efficiency and culture productivity in cyanobacteria upon minimizing the phycobilisome light-harvesting antenna size. *Biochim Biophys Acta* 1837:1653-1664
- Kudla G, Murray A W, Tollervey D, Plotkin J B (2009) Coding-sequence determinants of gene expression in *Escherichia coli*. *Science* 324:255-258
- Kuroda H, Maliga P (2001a) Complementarity of the 16S rRNA penultimate stem with sequences downstream of the AUG destabilizes the plastid mRNAs. *Nucleic Acids Res* 29:970-975

- Kuroda H, Maliga P (2001b) Sequences downstream of the translation initiation codon are important determinants of translation efficiency in chloroplasts. *Plant Physiol* 125:430-436
- Lichtenthaler H K (2000) Sterols and isoprenoids. *Biochem Soc Trans* 28:785-789
- Lindberg P, Park S, Melis A (2010) Engineering a platform for photosynthetic isoprene production in cyanobacteria, using *Synechocystis* as the model organism. *Metab Eng* 12:70-79
- Livak K J, Schmittgen T D (2001) Analysis of relative gene expression data using real-time quantitative PCR and the 2- $\Delta\Delta$ CT method. *Methods* 25:402-408
- Meeks J K, Castenholz R W (1971) Growth and photosynthesis in an extreme thermophile, *Synechococcus lividus* (Cyanophyta). *Arch Microbiol* 78:25-41
- Melis A (2012) Photosynthesis-to-fuels: from sunlight to hydrogen, isoprene, and botryococcene production. *Energy Environ Sci* 5:5531-5539
- Mitarai N, Sneppen K, Pedersen S (2008) Ribosome collisions and translation efficiency: optimization by codon usage and mRNA destabilization. *J Mol Biol* 382:236-245.
- Oliver J W K, Atsumi S (2014) Metabolic design for cyanobacterial chemical synthesis. *Photosynth Res* 120:249-261
- Qin D, Fredrick K (2013) Analysis of polysomes from bacteria. *Methods Enzymol* 530:159-172
- Salis H M, Mirsky E A, Voigt C A (2009) Automated design of synthetic ribosome binding sites to control protein expression. *Nat Biotechnol* 27, 946-950
- Savakis P, Hellingwerf K J (2015) Engineering cyanobacteria for direct biofuel production from CO₂. *Current Opinion in Biotechnology* 33:8-14
- Sprengart M L, Fuchs E, Porter A G (1996) The downstream box: an efficient and independent translation initiation signal in *Escherichia coli*. *EMBO J* 15:665-674
- Tyystjarvi T, Herranen M, Aro E M (2001) Regulation of translation elongation in cyanobacteria: membrane targeting of the ribosome nascent-chain complexes controls the synthesis of D1 protein. *Mol Microbiol* 40:476-484
- Van Wagoner R M, Drummond A K, Wright J L C (2007) Biogenetic diversity of cyanobacterial metabolites. *Adv Appl Microbiol* 61:89-217
- Wijffels R H, Kruse O, Hellingwerf K J (2013) Potential of industrial biotechnology with cyanobacteria and eukaryotic microalgae. *Curr Opin Biotechnol* 24:405-413
- Wildermuth M C, Fall R (1998). Biochemical characterization of stromal and thylakoid-bound isoforms of isoprene synthase in willow leaves. *Plant Physiol* 116: 1111-1123.
- Williams J G K (1988) Construction of specific mutations in photosystem II photosynthetic reaction center by genetic engineering methods in *Synechocystis* 6803. *Methods Enzymol* 167:766-778
- Xue Y, Zhang Y, Grace S, He Q (2014) Functional expression of an Arabidopsis p450 enzyme, p-coumarate-3-hydroxylase, in the cyanobacterium *Synechocystis* PCC 6803 for the biosynthesis of caffeic acid. *J Appl Phycol* 26:219-226
- Zhou J, Zhang H, Meng H, Zhu Y, Bao G, Zhang Y, Li Y, Ma Y (2014) Discovery of a super-strong promoter

35

enables efficient production of heterologous proteins in cyanobacteria. Scientific Reports 4: 4500 doi:10.1038/srep04500

Illustrative sequences. Sequences of CpcB•PHLS, NPTI•PHLS and CpcB•ISPS fusion constructs employed in EXAMPLES.

SEQ ID NO:1. cpcB(30 nt)•PHLS construct used to transform *Synechocystis* to generate the Δcpc+cpcB(30 nt)•PHLS strain

Upper case italics, cpc_us and cpc_ds sequences for homologous recombination

Lower case underlined, the first 30 nucleotides of the CpcB-encoding sequence

Upper case, β-phellandrene synthase (PHLS) sequence

Lower case, chloramphenicol resistance cassette

AAGAGTCCCTGAATATCAAAA TGGTGGGATAAAAAGCTCAAAAAGGAAAAGT
 AGGCTGTGGTTCCCTAGGCAACAGTCTTCCCTACCCCACTGGAAACTAAAA
 AAACGAGAAAAAGTTCGCACCGAACATCAATGCAATAATTTAGCCCTAAAA
 CATAAGCTGAACGAAACTGGTTGTCTTCCCTTCCCAATCCAGGACAATCTG
 AGAATCCCTGCAACATTACTTAACAAAAAGCAGGAATAAAATTAACAAG
 ATGTAACGAGACATAAGTCCCATCACCGTTGTATAAAGTTAACTGTGGGATT
 GCAAAAGCATTCAAGCCTAGGCGCTGAGCTGTTGAGCATCCCGTGGCCCC
 TTGTCGCTGCCTCCGTGTTTCTCCCTGGATTATTTAGGTAATATCTCTCA
 TAAATCCCGGGTAGTTAACGAAAGTTAATGGAGATCAGTAACAATAACTC
 TAGGGTCATTACTTTGGACTCCCTCAGTTTATCCGGGGAAATGTGTTTAA
 GAAAAATCCCAACTCATAAAGTCAAGTAGGAGATTAATCAatggtcgacgt
attcactcgggtgtgtttccCATATGTGTAGTTTGCAAGTTTCTGATCCTAT
 TCCTACCGGACGCGGTTCCGGTGGTTATCCCGCGCCTTATGGGATTTCGA
 TACTATTCAATCCCTGAATACCGAATATAAGGGGAACGTCACATGCGTCCG
 GGAAGAAGACTTAATTTGGTCAAGTTCCGGAAATGTTGGTGACGCAAGTAGA
 AGATCCCACTCCCAAGTTGGAATTCATTGACGATCTGCATAAATTTGGGCAT
 TTCCTGCCATTTTAAAAACGAGATTCTGCAAAATCTCAAATCCATTTATCT
 CAACCAAACTATAAACGGGACCTCTATTCTACCAGTTTAGCCTTCCGTCT
 CTTGCGCTCAATACGGGTTTATCTTCCCGCAGGAAGTTTGTACTGCTTTAA
 AAACGAAGAAGGTACGGATTTTAAACCCAGCTTCGGCCGGGATATTAAGGG
 TCTGTTACAGTTGTACGAAGCTCCTTTTTGTCCCGAAGGGGAAGAAAC
 TTTACAACCTCGCCCGCAATTTGCTACCAAAATCTTGCAAAAGGAAGTCGA
 TGAACGGGAATTTGCTACTAAAATGGAATTTCCAGTCACTGACCGGTACA
 AATGCCTAACGCTCGGCCTTTTATCGATGCCTATCGTCGGCGTCCCGACAT
 GAACCCCGTGGTTCTGAACTCGCCATTCTCGATACCAATATCGTGCAAGC
 TCAGTTTCAAGAAGAAATGAAGGAGACCTCCCGTTGGTGGGAAAGCACGGG
 GATTGTTCAAGAACTGCCGTTTGTTCGGGACCGGATTGTGGAAGGTTATTT
 TTGGACCATTGGTGTACTCAACGCGGTGAACACGGTTACGAACGTATTAT
 GACGGCCAAAAGTACATCGCTTTGGTGACCTGTTGGATGATATTTATGACGT
 ATATGGCACTATTGAAGAATTGCAACTCTCACCTCTACGATTGACGCTTG
 GGATTTGGAGTCTATGAAGCAGTTACCGACTTATATGCAGGTAAGCTTCCT

36

- continued

GGCCTTGACACAATTTTGTAAACGAAGTGGCCTATGATACGCTGAAGAAAA
 GGGCTACAACCTTACCCCTATTTGCGGAAGACTTGGGTGGATTTGGTTCGA
 5 AAGTTACATTAAGGAAGCCACTTGGTACTATAATGGGTACAAACCCCTAT
 GCAGGAATACCTCAACAACGCTGGATCTCTGTGGGCAGCATGGCTATTTT
 GAATCATTGTTTTTTCGCTTTACTAATGAACGCATGCATAAGTACCGGGA
 10 CATGAATCGTGTATCCTCTAATATTGTGCGGTTAGCCGACGATATGGGAAC
 CTCTTTGGCCGAAGTTGAACGCGGTGACGTGCCCAAAGCTATCCAATGTTA
 CATGAATGAAACGAACGCTCTGAGGAGGAGGCCCGCAATATGTGCGGCG
 15 CGTTATCCAGGAAGAATGGGAAAACTGAACACTGAACTGATGCGCGACGA
 CGACGATGACGATGATTTACCTTAAGTAAATACTACTGCGAAGTCGTTGC
 TAACCTGACCCGGATGGCTCAGTTCATTTACCAAGATGGTTCGGATGGGTT
 20 TGGGATGAAAGATTCCAAAGTAAATCGTTTACTGAAAGAAACGCTGATTGA
 GCGCTATGAGTgaAGATCTGCGGCCGcgttgatcggcactg aagaggttcc
 aactttcaccataatgaaataagatcactaccgggctattttttgagttta
 25 tcgagatttccaggagctaaggaagctaaaatggagaaaaaatcactgga
 tataccacggtgatataatcccaatggcatcgtaagaacattttgaggca
 tttcagtcagttgctcaatgtacctataaccagaccggttcagctggatatt
 30 acggcctttttaaagaccgtaaaagaaaaataagcaaaagttttatccggcc
 tttattcacattcttgcccgcctgatgaatgctcatccggaattccgtatg
 gcaatgaaagacggtgagctggtgatatgggatagtggtcaccctgtttac
 35 accgttttccatgagcaaaactgaaacgttttcatcgctctggagtgaaatc
 cagcagatttccggcagtttctacacatatattcgcaagatgtggcgtgt
 tacggtgaaaacctggcctatttccctaaagggttattgagaatatgttt
 40 ttctgtctcagccaatccctgggtgagtttccaccagttttgatttaaacgtg
 gccaatatggacaactctctcgccccggttttcccatgggcaaatattat
 acgcaaggcgcaaggtgctgatgccgctggcgattcaggttcatcatgccc
 45 gtctgtgatggcttccatgctcggcagaatgcttaatgaattacaacagtac
 tgcgatgagtgccagggcggggcgtaatttttttaaggcagttatgtgtgc
 ccttaaacgcctgggGATCCGCTATTTTGGTAAATACTATTTGAGCTGAGT
 50 GTAAAAATACCTTACTTACTCAAAAGCATTAACTAACCATAACAATGACTAA
 TCTCTTTTTTTGATTGAACTCCAACCTAGAAATAGCCATCGAGTCACTCCAT
 TTAGTTCATTATTAGTGAAAGTTTGTGGCGGTGGGTTATCCGTTGATAAA
 CCACCGTTTTTTGTTGGGCAAAGTAAAGATTTGATGACGATGAGGTTTAA
 55 AGATAATCCCGTTTGGAGAAATCCTGCAGGACGACGGAACTTTAACCTGA
 CCGCTGCTGGGTTTCGTAATAATTTCTAAAATGCGCCCATGGTGCGCCCG
 ATCGCCAAACCGAAACCGTTGAGAGTGTGAACAAATGGGTGCCTTTTTTTG
 60 CCTTTTTCTTGTAGCGAATGTTGGCCCGACGGGCTTGGAATCGTGAAG
 TTAGAACAACTGGAAATTTCCCGGTAGGTGTTAGCCGATGGTAACCAACT
 TCCAAGTCGTAGCATTTAGCCGCTCCAAAACCTAAATCACCGGTACATAAT
 65 TCCACCCTGAGCT

37

SEQ ID NO:2 cpcB•PHLS construct used to transform *Synechocystis* to generate the Δcpc+cpcB•PHLS strain
 Upper case italics, cpc_us and cpc_ds sequences for homologous recombination
 Lower case underlined, the cpcB sequence
 Upper case, β-phellandrene synthase (PHLS) sequence
 Lower case, chloramphenicol resistance cassette

AAGAGTCCCTGAATATCAAAATGGTGGGATAAAAAGCTCAAAAAGGAAAGT
 AGGCTGTGGTTCCCTTAGGCAACAGTCTTCCCTACCCCACTGGAACTAAAA
 AAACGAGAAAAGTTGCGACCGAACAATCAATTGCATAATTTTAGCCCTAAAA
 CATAAGCTGAACGAACTGGTTGTCTTCCCTTCCCAATCCAGGACAATCTG
 AGAATCCCTGCAACATTACTTAACAAAAAGCAGGAATAAAATTAACAAG
 ATGTAACAGACATAAGTCCCATCACCGTTGTATAAAGTTAACTGTGGGATT
 GCAAAAGCATTAAGCCTAGGCGCTGAGCTGTTTGGAGCATCCCGTGGGCC
 TTGTGCTGCTCCCGTGTCTCCCTGGATTATTTAGGTAAATCTCTCA
 TAAATCCCGGGTAGTTAAAGAAAGTTAATGGAGATCAGTAACAATAACTC
 TAGGGTCATTACTTTGGACTCCCTCAGTTTATCCGGGGAATTGTGTTAA
 GAAAAATCCCAACTCATAAAGTCAAGTAGGAGATTAATTCATggttcgacgt
attcactcgggttggtttccaagetgatgctcgcggcgagtagctctctggt
ttctcagtagatgctttgagcgtaccggtgctgaaggcaacaacggat
tgattctgttaaccgcatcacggtaaatgatccgctatcggttccaacgct
gctcgtgctttggttcgccaacagcccaataatccaaccgggtggaac
gcctacaccagcctcgtatggctgatggttgcgtgacatggaaatcatcc
tccgctatggttacctacgcaaccttcacggcgacgcttccgctctagaag
atcgttgcttgaacggtctccgtgaaacctacgttgcctgggtgtcccg
gtgcttccgtagctgctggcgttcaaaaatgaaagaagctgccctggaca
tcgtaacgatcccaatggcatcaccggtggtgattgcagtgctatcggtt
ctgaaatcgctggttacttcgaccgcgctgctgctgagccCATATGT
 GTAGTTTGCAAGTTTCTGATCCTATTCCTACCGACGCGTTCGGTGGTT
 ATCCCCGGCCTTATGGGATTCGATACTATTCAATCCCTGAATACCGAAT
 ATAAGGGCAACGTCACATGCGTCGGGAAGAAGACTTAATTGGTCAAGTTC
 GGGAAATGTTGGTGCACGAAGTAGAAGATCCCACTCCCACTGGAAATCA
 TTGACGATCTGCATAAATTGGGCATTTCTGCCATTTTAAAAACGAGATTC
 TGCAAATTCCAAATCCATTTATCTCAACAAAACATAAACCAGGACCTCT
 ATTCTACCAGTTTAGCCTTCCGCTCTTTCGCTCAATACGGGTTTATCTTGC
 CGCAGGAAGTTTTGACTGCTTTAAAAACGAAGAAGGTACGGATTTTAAAC
 CCAGCTTCGGCCGGGATATAAGGGTCTGTTACAGTTGTACGAAGCCTCCT
 TTTTGTCCCGAAGGGGAAGAACTTTACAACCTCGCCCGCAATTTGCTA
 CCAAAATCTTGCAAAAGGAAGTCGATGAACGGGAATTTGCTACTAAAATGG
 AATTTCCAGTCACGACCGTACAAATGCCTAACGCTCGGCCCTTTTATCG
 ATGCCTATCGTCGGCGTCCCGACATGAACCCCGTGGTTCTGGAACCTGCCA
 TTCTCGATACCAATATCGTGAAGCTCAGTTTCAAGAAGAATTGAAGGAGA
 CCTCCCGTTGGTGGAAAGCACGGGATGTTTCAAGAACTGCCGTTTGTTC

38

-continued

GGGACCGGATTGTGGAAGGTTATTTTGGACCATTGGTGTTACTCAACGCC
 GTGAACACGGTTACGAACGTATTATGACGGCCAAAGTCATCGCTTTGGTGA
 5 CCTGTTTGGATGATATTTATGACGTATATGGCATTATGAAGAATTGCAAC
 TCTTCACTCTACGATTGAGCGTTGGGATTTGGAGTCTATGAAGCAGTTAC
 CGACTTATATGCAGGTAAGCTTCTGGCCTTGCACAATTTTGTAAACCGAAG
 10 TGGCCTATGATACGCTGAAGAAAAAGGGCTACAACCTTACCCCTATTTGC
 GGAAGACTTGGTGGATTGGTTCGAAAGTTACATTAAGGAAGCCACTGGT
 ACTATAATGGGTACAAACCTCTATGCAGGAATACCTCAACAACGCCCTGGA
 15 TCTCTGTGGGCAGCATGGCTATTTTGAATCATTTGTTTTTTCGCTTTACTA
 ATGAACCGCATGCATAAGTACCGGGACATGAATCGTGTATCCTCTAATATTG
 TGCGGTTAGCCGACGATATGGGAACCTCTTTGGCCGAAGTTGAACGCGGTG
 20 ACGTGCCCAAGCTATCCAATGTTACATGAATGAAACGAACGCCTCTGAGG
 AGGAGGCCCGCAATATGTGCGGCGCTTATCAGGAAGAATGGGAAAAAC
 TGAACACTGAACTGATGCGCGACGACGACGATGACGATGATTTACCTTAA
 25 GTAAATACTACTGCGAAGTCGTTGCTAACCTGACCCGGATGGCTCAGTTCA
 TTTACCAAGATGGTTCGATGGTTCGGGATGAAAGATTCCAAAGTAAATC
 GTTTACTGAAAGAACGCTGATTGAGCGCTATGAGTgaAGATCTGCGGCCG
 30 Cggtgatcggcagctaaagggttccaactttaccataatgaaataagatc
 actaccggcgctatTTTTGAGTTATCGAGATTTTCAGGAGCTAAGGAAGC
 taaaatggagaaaaaatcactggatataccaccggtgatataatcccaatg
 35 gcactgtaaaagacatTTTgaggtatcagtcagttgctcaatgtaccta
 taaccagaccgttcagctggatatacggccttttaaaagaccgtaaagaa
 aaataagcacaagtttatccggcctttatccattcttgcgccctgat
 40 gaatgctcatccggaatccgctatggcaatgaaagacgggtgagctggtgat
 atgggatagtggtccaccatgttacaccgctttccatgagcaaacgaaacg
 ttttcatcgctctggagtgaaatacaccagcagatttccggcagtttctacac
 45 atatatacgaagatgtggcgtgttacggtaaaacctggcctatttccct
 aaagggtttattgagaatagtttttctcagcccaatccctgggtgagt
 ttcaccagttttgatataaacggtggcaaatggacaactcttcgcccc
 50 gttttaccatgggcaaatatatacgcgaaggcgacaaggtgctgatgccg
 ctggcgattcaggttcacatgacctgctgtaggcttccatgctggcaga
 atgataatgaattacaacagtagctgagtgagggcgggcggtgaat
 55 ttttttaaggcagttatgggtgccataaacgectgggGATCCGCTATTTTG
 TTAATTACTATTTGAGCTGAGTGTAATAACCTTACTTACTCAAAAGCATT
 AACTAACCAATAACAATGACTAATCTCTTTTTTTGATTGAACCTCAAACTAG
 AATAGCCATCGAGTCAGTCCATTTAGTTTATTATAGTAAAGTTTGTGTTG
 60 CGGTGGGTTATCCGTTGATAAACCACCGTTTTTGTGGGCAAAAGTAACGA
 TTTGATGACGATGATGGGTTAAAGATAATCCCGTTTGGAGAAATCTGCAG
 GACGACGGGAACCTTAACCTGACCGCTGCTGGGTTTCGTAATAATTTTCTAA
 65 AATTGCCGCCATGGTGCGCCGATCGCCAAACCGGAACCGTTGAGAGTGTG

- continued

AACAAATTGGGTGCCTTTTTGGCCCTTTTCCTTGTAGCGAATGTTGGCCCCG
 ACGGGCTTGGAAATCGTGGAACTTAGAACAACTGGAATTTCCCGGTAGGT
 GTTAGCCGATGGTAACCAAACCTCCAAGTCGTAGCATTAGCCGCTCCAAA
 ACCTAAATCACCGGTACATAATCCACCACTGAGCT

SEQ ID NO:3 cpcB•PHLS construct used to transform *Synechocystis* to generate the cpcB•PHLS+cpc strain
 Upper case italics, cpc_us sequence for homologous recombination
 Lower case underlined, the cpcB sequence
 Upper case, β-phellandrene synthase (PHLS) sequence
 Lower case, chloramphenicol resistance cassette
 Lower case underlined italics, the cpcA sequence for homologous recombination

AAGAGTCCCTGAATATCAAAA TGGTGGGATAAAAAGCTCAAAAAGGAAAGT
 AGGCTGTGGTTCCCTAGGCAACAGTCTTCCCTACCCACTGGAACTAAAA
 AAACGAGAAAAGTTCGCACCGAACATCAATTGCATAATTTAGCCCTAAAA
 CATAAGCTGAACGAAACTGGTGTCTTCCCTTCCCAATCCAGGACAATCTG
 AGAATCCCTGCAACATTACTTAACAAAAAGCAGGAATAAAATTAACAAG
 ATGTAACAGACATAAGTCCCATCACCGTTGTATAAAGTTAACTGTGGGATT
 GCAAAAAGCATTAAGCCTAGGCGCTGAGCTGTTTGGAGCATCCCGGTGGCCC
 TTGTCGCTGCCTCCGTGTTTCCCTGGATTTATTTAGGTAATATCTCTCA
 TAAATCCCGGTAGTTAACGAAAGTTAATGGAGATCAGTAACAATAACTC
 TAGGGTCATTACTTTGGACTCCCTCAGTTTATCCGGGGAAATTTGTTTAA
 GAAAAATCCCAACTCATAAAGTCAAGTAGGAGATTAATTCa atggtcgagct
atcactcgggtgttttccaagctgatgctcgcgcgagtagctctctggt
ttctcagttagatgctttgagcgctaccggtgctgaaggcaacaaacggat
tgattctgttaaccgcatcaccggtaatgatccgctatcgtttccaacgct
gctcgtgctttgttcgccaagcagcccaattaatccaaccggtggaac
gcctacaccagcgcgctgatggtgctgctggttgcgtgacatggaaatcatc
ctccgctatgtaacctacgcaacctcaccggcgagcgttccggttctagaa
gatcgttgcttgaacggctcctcgtaaacctacggtgcctgggtgttccc
ggtgcttccgtagctgctggcgcttcaaaaaatgaaagaagctgcctggac
atcgtaaagatcccaatggcatcaccggtggtgatgacagtgctatcggt
gctgaaatcgctggttaacttcgaccgcccgcgctgctgcccgtagccCATATG
 TGTAGTTTGAAGTTTCTGATCCTATTCTTACCGACGCCGTTCCCGGTGGT
 TATCCCCGGCCTTATGGGATTTGATACTATTCAATCCCTGAATACCGAA
 TATAAGGGCGAACGTCACATCGCTCGGGAAGAAGACTTAATTTGGTCAAGTT
 CGGGAAATGTTGGTGCACGAAGTAGAAGATCCCACTCCCCAGTTGGAATTC
 ATTGACGATCTGCATAAATGGGCATTTCTGCCATTTGAAAACGAGATT
 CTGCAAAATCTCAAATCCATTATCTCAACCAAACTATAAACGGGACCTC
 TATTCTACCAGTTTAGCCTTCCGTCTCTTGGCTCAATACGGGTTTATCTTG
 CCGCAGGAAGTTTTGACTGCTTTAAAACGAAGAAGGTACGGATTTTAA
 CCCAGCTTCGGCCGGGATATTAAGGGTCTGTTACAGTTGTACGAAGCCTCC

- continued

TTTTTGTCCCGAAGGGGGAAGAACTTTACAACCTCGCCCGGAATTTGCT
 ACCAAAATCTTGCAAAAGGAAGTCGATGAACGGGAATTTGCTACTAAAATG
 GAATTTCCAGTCACTGGACCGTACAAAATGCCTAACGCTCGGCCTTTTATC
 5 GATGCCATATCGTCGGCGTCCCGACATGAACCCCGTGGTCTGGAACCTGCC
 ATTCCTCGATACCAATATCGTGCAAGCTCAGTTTCAAGAAGAATGAAGGAG
 10 ACCTCCCGTTGGTGGGAAAGCACGGGGATTGTTCAAGAAGTCCCGTTTGT
 CGGGACCGGATTGTGGAAGGTTATTTTTGGACCATTGGTGTACTCAACGC
 CGTGAACACGGTTACGAACGTATTATGACGGCCAAAGTCATCGCTTTGGTG
 15 ACCTGTTGGATGATATTATGACGTATATGGCACTATTGAAGAATTGCAA
 CTCTTACCTCTACGATTCAGCGTTGGGATTTGGAGTCTATGAAGCAGTTA
 CCGACTTATATGCAGGTAAGCTTCTCGCCCTGCACAATTTGTAAACGAA
 GTGGCCTATGATACGCTGAAGAAAAGGGCTACAACCTACCCCCATTG
 20 CGGAAGACTTGGGTGGATTGGTTCGAAAGTTACATTAAGGAAGCCACTGG
 TACTATAATGGGTACAAACCTCTATGCAGGAATACCTCAACAACGCCCTGG
 ATCTCTGTGGCAGCATGGCTATTTGAAATCATTGTTTTTTCGTTTTACT
 25 AATGAACGCATGCATAAGTACCGGACATGAATCGTGTATCCTCTAATATT
 GTGCGGTTAGCCGACGATATGGGAACCTCTTTGGCCGAAGTGAACGCGGT
 GACGTGCCCAAAGCTATCCAATGTTACATGAATGAACGAACGCCCTCTGAG
 30 GAGGAGGCCCGCAATATGTGCGCGCGTTATCCAGGAAGAATGGGAAAA
 CTGAACACTGAACTGATGCGCGACGACGACGATGACGATGATTTACCTTA
 AGTAATAACTACTGCGAAGTCGTTGCTAACCTGACC CGGATGGCTCAGTTC
 35 ATTTACCAAGATGGTTCCGATGGGTTGGGATGAAAGATCCAAAGTAAAT
 CGTTTACTGAAAGAAACGCTGATTGAGCGCTATGAGTgaAGATCTGCGGCC
 GCgtgatcggaacgtaagaggttccaactttcaccataatgaaataagat
 40 cactaccggcgctatTTTTGAGTTATCGAGATTTCCAGGAGTaaaggaag
 ctaaaatggagaaaaaatcactggatataccaccggtgatatacccact
 ggcactcgtaaagaacatTTGAGGcattcagtcagttgctcaatgtacct
 45 ataaccagaccggtcagctggatataccggccttttaagaccgtaaaaga
 aaaataagcacaagtttatccggcctttatcaccattcttgcceccctga
 tgaatgctcatccggaattccgtaggcaatgaaagacgggtgagctggtga
 50 tatgggatagtggtcaccctgttacaccggtttccatgagcaaacgaa
 cgttttcatcgctctggagtgaaatccacgacgatttccggcagttcttac
 acatataatcgcaagatgtggcggttacggtgaaaacctggcctatttcc
 55 ctaaagggtttatgagaatatgTTTTCGTctcagccaatccctgggtga
 gtttcaccagttttgatTTAAACGTGGCCAATatggacaactctctcgc
 ccgTTTTcaccatgggcaaatattatacgcaagcgacaaggtgctgatgc
 cgctggcgatccaggttcatcatgcccgtctgtgatggcttccatgtcggca
 60 gaatgataatgaattacaacagtagctgagtgagtgaggcggggcggtga
 atTTTTtaaggcagttatgggtgccataaacgcctgggGATCCctcggtt
 atTTtaaaaaccaactttactcaggttccatacccgagaaaatccagctta
 65 aagctgacataatctaggaaaatTTcacttctaaccgggagataccagaac

-continued

aatgaaaaccctttaactgaagccgtttccaccgctgactctcaaggtcg
ctttctgagcagcaccgaattgcaaaattgctttcggctgctctacgtcaagc
taatgctggtttgcaagccgctaaagctctgaccgacaatgccagagctt
ggtaaatggtgctgcccgaagccgtttataacaaattccctacaccaacca
aaccaagqcaacaactttgctgccgatcaacgggtaagacaagtgtgc
ccgggacatcgctactacctccgcatcgttacctactgcttagttgctgg
tggtaccggtcctttggatgagtacttgatcgccggtattgatgaaatcaa
ccgcacctttgacctctccccagctggtatggtgaagctctgaaatacat
caagctaaccacgcttgagtggcgatgccgctgacgaagctaattccta
cctcgattacgccatcaatgctctgagctag

SEQ ID NO:4 NPTI•PHLS construct used to transform *Synechocystis* to generate the Δcpc+kanR•PHLS strain
Upper case *italics*, cpc_us and cpc_ds sequences for homologous recombination
Upper case underlined, the kanR encoding sequence
Upper case, β-phellandrene synthase (PHLS) sequence
Lower case, chloramphenicol resistance cassette

AAGAGTCCCTGAATATCAAAATGGTGGGATAAAAAGCTCAAAAAGGAAAGT
AGGCTGTGGTTCCTTAGGCAACAGTCTTCCCTACCCCACTGGAAACTAAAA
AAACGAGAAAAAGTTGCGACCGAACATCAATGTCATAATTTAGCCCTAAAA
CATAAGCTGAACGAAACTGGTTGTCTTCCCTTCCCAATCCAGGACAATCTG
AGAATCCCCTGCAACATTACTTAACAAAAAGCAGGAATAAAATTAACAAG
ATGTAAACAGACATAAGTCCCATCACCGTTGTATAAAGTTAACTGTGGGATT
GCAAAAGCATTCAAGCCTAGGCGCTGAGCTGTTTGAGCATCCCGTGGGCC
TTGTGCTGCCTCCGTGTTTCTCCCTGGATTATTTAGGTAATATCTCTCA
TAAATCCCCGGTAGTTAAAGAAAGTTAATGGAGATCAGTAACAATAACTC
TAGGGTCATTACTTTGGACTCCCTCAGTTTATCCGGGGAAATGTGTTTAA
GAAAAATCCCAACTCATAAAGTCAAGTAGGAGATTAATTCAATGAGTCACAT
CCAGAGAGAAACTAGTTGTTCCCGACCTCGTTTGAATAGCAATATGGATGC
AGATCTGTACGGATATAAATGGGCGGAGATAACGTAGGCCAATCTGGGGC
CACTATTTATCGGTTATATGGCAAACCAGATGCTCCCGAACTGTTTCTCAA
ACATGGCAAAGGCTGTGGCCAATGATGTTACCGATGAAATGTTGCGGTT
GAACTGGTTGACAGAAATTTATGCCCTCCCGACCATCAACATTTTATCAG
GACTCCAGACGATGCATGGCTATTAACTACGGCCATTCCTGGGAAAACTGC
CTTTCAGGTGTTGGAAGAAATATCCCGATTCTGGTGAGAATATCGTCGATGC
GTTAGCGGTTTTTCTAAGACGTCTACATAGCATTCCCGTTTGCAATTGTCC
CTTTAATTCGACCGGGTGTTCGGCTTGGCGCAGGCTCAGTCCCGGATGAA
TAACGGTTTTGGTAGATGCCTCGGACTTTGATGATGAACGGAACGGCTGGCC
CGTTGAACAGGTTTGGAAAGAGATGCATAAGCTGCTGCCCTTCTCCCCGA
CAGCGTGTACTCATGGAGATTTTTCTCTCGATAATCTGATTTTTCGACGA
AGGCAAGCTAATGGCTGTATCGATGTGGGACGGGTAGGGATTGCGGACCG
GTATCAAGACCTAGCAATTTGTGGAACTGCCTAGTGAATTTTCCCCAG

-continued

CCTACAAAAACGGCTGTTTTCAAAAATACGGAATCGATAATCCCGACATGAA
CAAATTACAATTTTCATCTGATGCTAGATGAGTCTTTTCATATGTGTAGTTT
GCAAGTTTCTGATCCTATTCTACCGGACGCCGTTCCGGTGGTTATCCCCC
GGCCTTATGGGATTTTCGATACTATTCAATCCCTGAATACCGAATATAAGGG
CGAACGTCACATGCGTCGGGAAGAAGACTTAATTGGTCAAGTTCGGGAAAT
GTTGGTGCACGAAGTAGAAGATCCCACCTCCCAGTTGGAATTCATTGACGA
TCTGCATAAAATGGGCATTTCTCGCCATTTTGAAAACGAGATTCTGCAAAAT
TCTCAATCCATTTATCTCAACAAAACATAAACGGGACCTCTATTCTAC
CAGTTTAGCCTTCCGCTCTTGGCGTCAATACGGGTTTATCTGCCCAGGA
AGTTTTTACTGCTTTAAAAACGAAGAAGGTACGGATTTTAAACCCAGCCTT
CGGCCGGGATATTAAGGGTCTGTTACAGTTGTACGAAGCCTCCTTTTTGTCT
CCGGAAGGGGGAAGAACTTTACAACCTCGCCCGCAATTTGCTACCAAAAT
CTTGCAAAAGGAAGTCGATGAACGGGAATTTGCTACTAAAATGGAATTTCC
CAGTCACTGGACCGTACAATGCTAACGCTCGGCCTTTTATCGATGCCTA
TCGTGCGCGTCCCGACATGAACCCCGTGGTCTGGAACCTCGCCATTCTCGA
TACCAATATCGTGCAGCTCAGTTTCAAGAAGAAATTGAAGGAGACCTCCCG
TTGGTGGGAAAGCACGGGATTTGTTCAAGAACTGCGGTTTGTTCGGGACCG
GATTTGGAAGGTTATTTTGGACCATTGGTGTACTCAACGCCGTGAACA
CGGTACGAACGTATTATGACGGCCAAAGTCATCGCTTTGGTGACCTGTTT
GGATGATATTTATGACGTATATGGCACTATTGAAGAATTGCAACTCTTAC
CTCTACGATTACGCGTTGGGATTTGGAGTCTATGAAGCAGTTACCGACTTA
TATGACAGTAAGCTTCTCGCCCTGACACAATTTGTAACCGAAGTGGCCTA
TGATACGCTGAAGAAAAGGGCTACAACCTTACCCTTATTTGCGGAAGAC
TTGGTGGATTGTTGTCGAAAGTTACATTAAGGAAGCCACTTGGTACTATAA
TGGGTACAAAACCTCTATGACGGAATACCTCAACACCGCTGGATCTCTGT
GGGCAGCATGGCTATTTGAATCATTGTTTTTTCGCTTTACTAATGAACG
CATGCATAAGTACCGGACATGAATCGTGATCTCTAATATTGTGCGGTT
AGCCGACGATATGGGAACCTTCTTGGCCGAAGTTGAACCGGTGACGTGCC
CAAAGCTATCCAATGTTACATGAATGAACGAACGCCCTCTGAGGAGGAGGC
CCGCAATATGTGCGGCGGTTATCCAGGAAGAAATGGGAAAACTGAACAC
TGAACTGATGCGCGACGACGATGACGATGATTTACCTTAAGTAAATA
CTACTGCGAAGTCTGTGCTAACCTGACCCGGATGGCTCAGTTCATTTACCA
AGATGGTCCGATGGGTTGGGATGAAAGATTCCAAAGTAAATCGTTTACT
GAAAGAAACGCTGATTTGAGCGCTATGAGTgaAGATCTGCGGCCGgttgat
cggcacgtaagaggttccaactttcaccataatgaaataagatcactaccg
ggcgtatttttgagttatcgagatttccaggagctaaaggaagctaaaatg
gagaaaaaatcactggatataccaccgttgatataatcccaatggcatcgt
aaagaaattttgaggcatttcagtcagttgctcaatgtacctataaccag
accgttcagctggatattacggccttttaagacccgtaagaaaaataag
cacaagtttatccggcctttatcacattctgcccgcctgatgaatgct

SEQUENCE LISTING

<160> NUMBER OF SEQ ID NOS: 40

<210> SEQ ID NO 1

<211> LENGTH: 3584

<212> TYPE: DNA

<213> ORGANISM: Artificial Sequence

<220> FEATURE:

<223> OTHER INFORMATION: Description of Artificial Sequence: Synthetic construct

<400> SEQUENCE: 1

```

aagagtcct gaatatcaaa atgggtgggat aaaaagctca aaaaggaaag taggctgtgg      60
ttccctaggc aacagtcttc cctacccac  tggaaactaa aaaaacgaga aaagttcgca      120
ccgaacatca attgcataat tttagcccta aaacataagc tgaacgaaac tggttgtctt      180
cccttcccaa tccaggacaa tctgagaatc ccttgcaaca ttacttaaca aaaaagcagg      240
aataaaatta acaagatgta acagacataa gtcccatcac cgttgtataa agttaactgt      300
gggattgcaa aagcattcaa gcctagggcg tgagctgttt gagcatcccg gtggcccttg      360
tcgctgcctc cgtgtttctc cctggattta tttaggtaat atctctcata aatccccggg      420
tagttaacga aagttaatgg agatcagtaa caataactct agggtcatta ctttgactc      480
cctcagttta tccgggggaa ttgtgtttaa gaaaatccca actcataaag tcaagtagga      540
gattaattca atgttcgacg tattcactcg gttgtttcc  catatgtgta gtttgaagt      600
ttctgatcct attcctaccg gacgccgttc cggtggttat ccccggcct tatgggattt      660
cgatactatt caatccctga ataccgaata taagggcgaa cgtcacatgc gtcggaaga      720
agacttaatt ggtcaagttc gggaaatgtt ggtgcacgaa gtagaagatc ccaactccca      780
gttgaattc attgacgac tgcataaatt gggcatttcc tgccattttg aaaacgagat      840
tctgcaaatt ctcaaatcca tttatctcaa ccaaaactat aaacgggacc tctattctac      900
cagtttagcc ttcctgtctc tgcgtcaata cgggtttatc ttgccgcagg aagtttttga      960
ctgctttaa aacgaagaag gtacggattt taaaccacgc ttcggccggg atattaaggg      1020
tctgttacag ttgtacgaag cctccttttt gtcccgaag ggggaagaaa ctttacaact      1080
cgcccgcgaa tttgctacca aaatcttgca aaaggaagtc gatgaacggg aatttgctac      1140
taaaatggaa tttccagtc actggaccgt acaaatgcct aacgctcggc cttttatcga      1200
tgcctatcgt cggcgtcccg acatgaaccc cgtggttctg gaactcgcca ttctcgatac      1260
caatatcgtg caagctcagt tcaagaaga attgaaggag acctccggtt ggtgggaaag      1320
cacggggatt gttcaagaac tgcctttgt tcgggaccgg attgtggaag gttatttttg      1380
gaccattggt gttactcaac gccgtgaaca cggttacgaa cgtattatga cggccaaagt      1440
catcgctttg gtgacctgtt tggatgatat ttatgacgta tatggcacta ttgaagaatt      1500
gcaactcttc acctctacga ttcagcgttg ggatttgag tctatgaagc agttaccgac      1560
ttatatgcag gtaagcttcc tggccttgca caattttgta accgaagtgg cctatgatac      1620
gctgaagaaa aagggctaca actctacccc ctatttgcgg aagacttggg tggatttggg      1680
cgaaagttaac attaaggaag ccacttggtta ctataatggg tacaaccctc ctatgcagga      1740
atacctcaac aacgcctgga tctctgtggg cagcatggct attttgaatc atttgtttt      1800
tcgctttact aatgaacgca tgcataagta ccgggacatg aatcgtgtat cctctaatat      1860
tgtcgggtta gccacgata tgggaacctc tttggccgaa gttgaacgcg gtgacgtgcc      1920
caaagctatc caatgttaca tgaatgaaac gaacgcctct gaggaggagg cccgcaata      1980

```

-continued

tgtgcggcgc gttatccagg aagaatggga aaaactgaac actgaactga tgcgcgacga	2040
cgacgatgac gatgatttca ccttaagtaa atactactgc gaagtcgttg ctaacctgac	2100
ccggatggct cagttcattt accaagatgg ttccgatggg tttgggatga aagattocaa	2160
agtaaatcgt ttactgaaag aaacgctgat tgagcgtat gagtgaagat ctgcggccgc	2220
gttgatcggc acgtaagagg ttccaacttt caccataatg aaataagatc actaccgggc	2280
gtattttttg agttatcgag attttcagga gctaaggaag ctaaaatgga gaaaaaatc	2340
actggatata ccaccgttga tatatcccaa tggcatcgta aagaacattt tgaggcattt	2400
cagtcagttg ctcaatgtac ctataaccag accgttcagc tggatattac ggccctttta	2460
aagaccgtaa agaaaaataa gcacaagttt tatccggcct ttattcacat tcttgcccgc	2520
ctgatgaatg ctcatccgga attccgtatg gcaatgaaag acggtgagct ggtgatatgg	2580
gatagtgttc acccttgta caccgttttc catgagcaaa ctgaaacggt ttcacgctc	2640
tggagtgaat accacgacga tttccggcag tttctacaca tatattcgca agatgtggcg	2700
tgttacggtg aaaacctggc ctatttcctt aaagggttta ttgagaatat gttttctgct	2760
tcagccaatc cctgggtgag tttcaccagt tttgatttaa acgtggccaa tatggacaac	2820
ttcttcgccc ccgttttcac catgggcaaa tattatacgc aaggcgcaaa ggtgctgatg	2880
ccgctggcga ttcaggttca tcatgcccgc tgtgatggct tccatgtcgg cagaatgctt	2940
aatgaattac aacagtactg cgatgagtg cagggcgggg cgtaattttt ttaaggcagt	3000
tattggtgcc cttaaacgcc tggggatccg ctattttggt aattactatt tgagctgagt	3060
gtaaaatacc ttacttactc aaaagcatta actaaccata acaatgacta atctcttttt	3120
ttgattgaac tccaaactag aatagccatc gagtcagtcc atttagtca ttattagtga	3180
aagtttggtg gcggtggggt atccgttgat aaaccaccgt ttttgtttg gcaaagtaac	3240
gatttgatgc agtgatgggt ttaaagataa tcccgtttga ggaaatcctg caggacgacg	3300
ggaaacttaa cctgaccgct gctgggttcg taataatttt ctaaaattgc cgccatgggtg	3360
cgcccgatcg ccaaacggga accggtgaga gtgtgaacaa attgggtgcc ttttttgccc	3420
ttttccttgt agcgaatggt ggcccacgg gcttggaat cgtggaagtt agaacaactg	3480
gaaatttccc ggtaggtggt agccgatggt aaccaaactt ccaagtcgta gcatttagcc	3540
gctccaaaac ctaaatcacc ggtacataat tccaccactg agct	3584

<210> SEQ ID NO 2

<211> LENGTH: 4070

<212> TYPE: DNA

<213> ORGANISM: Artificial Sequence

<220> FEATURE:

<223> OTHER INFORMATION: Description of Artificial Sequence: Synthetic construct

<400> SEQUENCE: 2

aagagtcctt gaatatcaaa atggtgggat aaaaagctca aaaaggaaag taggctgtgg	60
ttccctaggc aacagtcttc cctacccac tggaaactaa aaaaacgaga aaagttcgca	120
ccgaacatca attgcataat tttagcccta aaacataagc tgaacgaaac tggttgtctt	180
cccttcccaa tccaggacaa tctgagaatc ccctgcaaca ttacttaaca aaaaagcagg	240
aataaaatta acaagatgta acagacataa gtcccatcac cgttgtataa agttaactgt	300
gggattgcaa aagcattcaa gcctagggc tgagctgttt gagcatcccg gtggcccttg	360
tcgctgcctc cgtgttctc cctggattta tttaggtaat atctctcata aatccccggg	420

-continued

tagttaacga aagttaatgg agatcagtaa caataactct agggtcatta ctttggactc	480
cctcagttta tccgggggaa ttgtgtttaa gaaaatccca actcataaag tcaagtagga	540
gattaattca atgttcgacg tattcactcg ggttgtttcc caagctgatg ctgcggcgga	600
gtacctctct ggttctcagt tagatgcttt gagcgctacc gttgctgaag gcaacaaacg	660
gattgattct gtaaccgca tcaccggtaa tgcttccgct atcgtttcca acgctgctcg	720
tgctttgttc gccgaacagc cccaattaat ccaaccgggt ggaaacgctc acaccagccg	780
tcgtagggct gcttgtttgc gtgacatgga aatcatcctc cgctatgtta cctacgcaac	840
cttcaccggc gacgcttccg ttctagaaga tcggtgcttg aacggctctc gtgaaaccta	900
cgttgcccgt ggtgttcccg gtgcttccgt agctgctggc gttcaaaaaa tgaagaagc	960
tgccctggac atcgttaacg atcccaatgg catcacccgt ggtgattgca gtgctatcgt	1020
tgctgaaatc gctggttact tcgaccgccc cgctgctgcc gtagcccata tgtgtagttt	1080
gcaagtttct gatectatc ctaccggacg ccggtccggg gggtatcccc cggccttatg	1140
ggatttcgat actattcaat cctgaatac cgaatataag ggcaacgctc acatgcgctc	1200
ggaagaagac ttaattggtc aagtccggga aatgttggtg cacgaagtag aagatccac	1260
tccccagttg gaattcattg acgatctgca taaattgggc atttccctgc attttgaaaa	1320
cgagattctg caaattctca aatccattta tctcaaccaa aactataaac gggacctcta	1380
ttctaccagt ttacccttcc gtctcttgcg tcaatccggg tttatcttgc cgcaggaagt	1440
ttttgactgc tttaaaaacg aagaaggtag ggattttaa cccagcttcc gccgggatat	1500
taagggtctg ttacagttgt acgaagcctc cttttgttcc cggaaggggg aagaaacttt	1560
acaactcgcc cgcgaatttg ctacaaaaat cttgcaaaag gaagtcgatg aacgggaatt	1620
tgctactaaa atggaatttc ccagtcactg gaccgtacaa atgcctaacg ctccggcctt	1680
tatcgatgcc tatcgctggc gtcccacat gaaccccgct gttctggaac tcgccattct	1740
cgataccaat atcgtgcaag ctccagtttca agaagaattg aaggagacct cccgttggtg	1800
ggaaagcacg gggattgttc aagaactgcc gtttgcttgc gaccggattg tggagggtta	1860
tttttgacc attggtgtta ctcaacgccc tgaacacggt tacgaacgta ttatgacggc	1920
caaagtcatc gctttgttga cctgtttga tgatattat gacgtatag gcactattga	1980
agaattgcaa ctcttcacct ctacgattca gcggtgggat ttggagtcta tgaagcagtt	2040
accgacttat atgcaggtaa gcttccctggc cttgcacaat tttgtaaccg aagtggccta	2100
tgatacgtcg aagaaaaagg gctacaactc taccacctat ttgcggaaga cttgggtgga	2160
tttggtcgaa agttacatta aggaagccac ttggtactat aatgggtaca aaccctctat	2220
gcaggaatac ctcaacaacg cctggatctc tgtgggcagc atggctattt tgaatcattt	2280
gtttttctgc tttactaatg aacgcacgca taagtaccgg gacatgaatc gtgtatcctc	2340
taatattgtg cgggttagccg acgatatggg aacctcttgc gccgaagttg aacgggtgga	2400
cggtcccaaa gctatccaat gttacatgaa tgaaacgaac gcctctgagg aggaggcccc	2460
cgaatatgtg cggcgcttga tccaggaaga atgggaaaaa ctgaacactg aactgatgctg	2520
cgacgacgac gatgacgatg atttcacctt aagtaaatc tactgcgaag tcggtgctaa	2580
cctgaccctg atggctcagt tcatttacca agatgggtcc gatgggtttg ggatgaaaga	2640
ttccaaagta aatcgtttac tgaagaaac gctgattgag cgctatgagt gaagatctgc	2700
ggcccgcttg atcggcacgt aagaggttcc aactttcacc ataatgaaat aagatcacta	2760
ccggcgctat tttttgagtt atcgagattt tcaggagcta aggaagctaa aatggagaaa	2820

-continued

```

aaatcactg gatataccac cgttgatata tcccaatggc atcgtaaaga acattttgag 2880
gcatttcagt cagttgctca atgtacctat aaccagaccg ttcagctgga tattacggcc 2940
tttttaaaga ccgtaaagaa aaataagcac aagttttatc cggcctttat tcacattcct 3000
gcccgcctga tgaatgctca tccggaattc cgtatggcaa tgaagaacgg tgagctggtg 3060
atatgggata gtgttcaccc ttgttacacc gttttccatg agcaaaactga aacgttttca 3120
tcgctctgga gtgaatacca cgacgatttc cggcagtttc tacacatata ttcgcaagat 3180
gtggcgtggt acggtgaaaa cctggcctat ttccctaaag ggtttattga gaatatggtt 3240
ttcgtctcag ccaatccctg ggtgagtttc accagttttg atttaaacgt ggccaatatg 3300
gacaacttct tcgccccctg tttcaccatg ggcaaatatt atacgcaagg cgacaagggtg 3360
ctgatgccgc tggcgattca ggttcacatc gccgtctgtg atggcttcca tgcggcaga 3420
atgcttaatg aattacaaca gtactcgatg gagtggcagg gcggggcgta atttttttaa 3480
ggcagttatt ggtgccctta aacgcctggg gatccgctat tttgttaatt actatgtgag 3540
ctgagtgtaa aataccttac ttactcaaaa gcattaacta accataacaa tgactaatct 3600
cttttttga ttgaactcca aactagaata gccatcgagt cagtcattt agttcattat 3660
tagtgaaagt ttgttgccg tgggttatcc gttgataaac caccgtttt gtttgggcaa 3720
agtaacgatt tgatgcagtg atgggtttaa agataatccc gtttgaggaa atcctgcagg 3780
acgacgggaa ctttaacctg accgctgctg ggttcgtaat aattttctaa aattgccc 3840
atggtgcgcc cgatcgccaa accggaaccg ttgagagtgt gaacaaattg ggtgccttt 3900
ttgcccttt ccttgtagcg aatggtggcc cgacgggctt ggaaatcgtg gaagttagaa 3960
caactgaaa tttcccggta ggtgtagcc gatgtaacc aaacttccaa gtcgtagcat 4020
ttagccgctc caaaacctaa atcaccgta cataattcca ccaactgagct 4070

```

<210> SEQ ID NO 3

<211> LENGTH: 4114

<212> TYPE: DNA

<213> ORGANISM: Artificial Sequence

<220> FEATURE:

<223> OTHER INFORMATION: Description of Artificial Sequence: Synthetic construct

<400> SEQUENCE: 3

```

aagagtcctt gaatatcaaa atggtgggat aaaaagctca aaaaggaaag taggctgtgg 60
ttccctaggc aacagtcttc cctacccac tggaaactaa aaaaacgaga aaagtctgca 120
ccgaacatca attgcataat tttagcccta aaacataagc tgaacgaaac tggttgtctt 180
ccctcccaa tccaggacaa tctgagaatc ccctgcaaca ttacttaaca aaaaagcagg 240
aataaaatta acaagatgta acagacataa gtcccatcac cgttgtataa agttaactgt 300
gggattgcaa aagcattcaa gcttaggcgc tgagctgttt gagcatcccg gtggcccttg 360
tcgctgcctc cgtgtttctc cctggattta tttagtaat atctctcata aatccccggg 420
tagttaacga aagttaatgg agatcagtaa caataactct agggtcatta ctttgactc 480
cctcagttta tccgggggaa ttgtgtttaa gaaaatccca actcataaag tcaagtagga 540
gattaattca atgttcgacg tattcactcg ggttgttccc caagctgatg ctgcggcgga 600
gtacctctct ggttctcagt tagatgcttt gagcgctacc gttgctgaag gcaacaaacg 660
gattgattct gttaaccgca tcaccggtaa tgcttccgct atcgtttcca acgctgctcg 720
tgctttgttc gccgaacagc cccaattaat ccaaccgggt ggaaacgctt acaccagccg 780

```

-continued

tcgtatggct gcttgtttgc gtgacatgga aatcaccctc cgctatgtta cctacgcaac	840
cttcaccggc gacgcttccg ttctagaaga tcggtgcttg aacggctctcc gtgaaaccta	900
cgttgccctg ggtgttcccg gtgcttcccg agctgctggc gttcaaaaaa tgaagaagc	960
tgccctggac atcgttaacg atcccaatgg catcaccctg ggtgattgca gtgctatcgt	1020
tgctgaaatc gctggttact tcgaccgcgc cgctgctgcc gtagcccata tgtgtagttt	1080
gcaagtttct gatcctatc ctaccggacg ccggtccggg ggttatcccc cggccttatg	1140
ggatttcgat actattcaat cctgaatac cgaatataag gggaacgctc acatgcgctc	1200
ggaagaagac ttaattggtc aagttcggga aatgttggtg cacgaagtag aagatcccac	1260
tccccagttg gaattcattg acgatctgca taaattgggc atttccctgcc attttgaaaa	1320
cgagattctg caaattctca aatccattta tctcaaccaa aactataaac gggacctcta	1380
ttctaccagt ttagccttcc gtctcttgcg tcaatcggg tttatcttgc cgcaggaagt	1440
ttttgactgc tttaaaaacg aagaaggtag ggattttaa cccagcttcg gccgggat	1500
taagggtctg ttacagttgt acgaagctc ctttttctcc cgggaagggg aagaaacttt	1560
acaactcggc cgcgaatttg ctacccaaat cttgcaaaag gaagtcgatg aacgggaatt	1620
tgctactaaa atggaatttc ccagtcactg gaccgtacaa atgcctaacg ctcgcccttt	1680
tatcgatgcc tategtcggc gtccegcacat gaacccctg gttctggaac tcgccattct	1740
cgataccaat atcgtgcaag ctacagttca agaagaattg aaggagacct cccggtggtg	1800
ggaaagcacg gggattgttc aagaactgcc gtttctcgg gaccggattg tggaaggtta	1860
tttttggaac attggtgtta ctcaacgccg tgaacacggg tacgaacgta ttatgacggc	1920
caaagtcatc gctttggtga cctgtttga tgatattat gacgtatatg gcaactattga	1980
agaattgcaa ctcttcacct ctacgattca gcggtgggat ttggagtcta tgaagcagtt	2040
accgacttat atgcaggtaa gcttccctgc cttgcacaat tttgtaaccg aagtggccta	2100
tgatacgcctg aagaaaaagg gctacaactc taccocctat ttgcggaaga cttgggtgga	2160
tttggtcgaa agttacatta aggaagccac ttggtactat aatgggtaca aaccctctat	2220
gcaggaatac ctcaacaacg cctggatctc tgtgggcagc atggctattt tgaatcattt	2280
gtttttctgc tttactaatg aacgcatgca taagtaccgg gacatgaatc gtgtatcctc	2340
taatattgtg cgggttagccg acgatatggg aacctctttg gccgaagttg aacgcggtga	2400
cgtgcccaaa gctatccaat gttacatgaa tgaacgaac gcctctgagg aggaggcccg	2460
cgaatatgtg cggcgcgtta tccaggaaga atgggaaaaa ctgaacactg aactgatgcg	2520
cgacgacgac gatgacgatg atttcacctt aagtaaatac tactgcgaag tcggtgctaa	2580
cctgaccggg atggctcagt tcaattacca agatggttcc gatgggtttg ggatgaaaga	2640
ttccaaagta aatcgtttac tgaagaaac gctgattgag cgctatgagt gaagatctgc	2700
ggccgcgctg atcggcacgt aagaggttcc aactttcacc ataataaat aagatcacta	2760
ccgggcgctat tttttgagtt atcgagattt tcaggagcta aggaagctaa aatggagaaa	2820
aaaatcactg gatataccac cgttgatata tcccaatggc atcgtaaaga acattttgag	2880
gcatttcagt cagttgtcga atgtacctat aaccagaccg ttcagctgga tattacggcc	2940
tttttaaaga ccgtaaagaa aaataagcac aagttttatc cggcctttat tcacattctt	3000
gcccgcctga tgaatgctca tccggaatc cgtatggcaa tgaagaacgg tgagctggtg	3060
atatgggata gtgttcaccc ttgttacacc gttttccatg agcaaaactga aacgttttca	3120

-continued

tcgctctgga	gtgaatacca	cgacgatttc	cggcagtttc	tacacatata	ttcgcaagat	3180
gtggcgtggt	acggtgaaaa	cctggcctat	ttccctaaag	ggtttattga	gaatatgttt	3240
ttcgtctcag	ccaateccctg	ggtgagtttc	accagttttg	atttaaacgt	ggccaatatg	3300
gacaacttct	tcgccccctg	tttcccatg	ggcaaatatt	atacgcaagg	cgacaagggtg	3360
ctgatgccgc	tggcgattca	ggttcatcat	gccgtctgtg	atggcttcca	tgtcggcaga	3420
atgcttaatg	aattacaaca	gtactgcgat	gagtggcagg	gcggggcgta	atTTTTTtaa	3480
ggcagttatt	ggtgccctta	aacgcctggg	gatcctctgg	ttatTTTTaa	aaccaacttt	3540
actcaggttc	cataccggag	aaaatccagc	ttaaagctga	catatctagg	aaaatTTTca	3600
cattctaacg	ggagatacca	gaacaatgaa	aacccttcta	actgaagccg	tttccaccgc	3660
tgactctcaa	ggtcgctttc	tgagcagcac	cgaattgcaa	attgctttcg	gtcgtctacg	3720
tcaagcta	gctggtttgc	aagccgctaa	agctctgacc	gacaatgccc	agagcttggt	3780
aaatgggtgct	gcccgaagccg	tttataacaa	atccccctac	accacccaaa	cccaaggcaa	3840
caactttgct	gcggatcaac	ggggtaaaga	caagtgtgcc	cgggacatcg	gctactacct	3900
ccgcatcggt	acctactgct	tagttgctgg	tggtaccggt	cctttgatg	agtacttgat	3960
cgccgggtatt	gatgaaatca	accgcacctt	tgacctctcc	cccagctggt	atgTTgaagc	4020
tctgaaatc	atcaaagcta	accacggctt	gagtggcgat	gcccgtgacg	aagctaattc	4080
ctacctcgat	tacgccatca	atgctctgag	ctag			4114

<210> SEQ ID NO 4

<211> LENGTH: 4367

<212> TYPE: DNA

<213> ORGANISM: Artificial Sequence

<220> FEATURE:

<223> OTHER INFORMATION: Description of Artificial Sequence: Synthetic construct

<400> SEQUENCE: 4

aagagtccct	gaatatcaaa	atggtgggat	aaaaagctca	aaaaggaaag	taggctgtgg	60
ttccctaggc	aacagtcttc	cctacccccc	tggaactaa	aaaaacgaga	aaagtccgca	120
ccgaacatca	attgcataat	tttagcccta	aaacataagc	tgaacgaaac	tggttgcttt	180
cccttcccaa	tccaggacaa	tctgagaatc	ccctgcaaca	ttacttaaca	aaaaagcagg	240
aataaaatta	acaagatgta	acagacataa	gtcccacac	cgttgtataa	agttaactgt	300
gggattgcaa	aagcattcaa	gcttaggcgc	tgagctgttt	gagcatcccc	gtggcccttg	360
tcgctgcctc	cgtgtttctc	cctggattta	tttaggtaat	atctctcata	aatccccggg	420
tagttaacga	aagttaatgg	agatcagtaa	caataactct	agggtcatta	ctttggactc	480
cctcagttta	tccgggggaa	ttgtgtttaa	gaaaatccca	actcataaag	tcaagtagga	540
gattaatca	atgagtcaca	tccagagaga	aactagtgtg	tcccacctc	gtttgaatag	600
caatatggat	gcagatctgt	acggatataa	atgggcccga	gataacgtag	gccaatctgg	660
ggccactatt	tatcggttat	atggcaaac	agatgctccc	gaactgttcc	tcaaacatgg	720
caaagggctc	gtggccaatg	atgTTaccga	tGaaatgggtg	cggTTgaact	ggttgacaga	780
atTTatgccc	ctccccacca	tcaaacattt	tatcaggact	ccagacgatg	catggctatt	840
aactacggcc	attcctggga	aaactgcctt	tcaggtgttg	gaagaatctc	ccgattctgg	900
tgagaatctc	gtcgatgcgt	tagcggtttt	tctaagacgt	ctacatagca	ttcccgtttg	960
caattgtccc	tttaattcgg	accgggtggt	ccgcttgccg	caggctcagt	cccggatgaa	1020

-continued

taacggtttg	gtagatgcct	cgactttga	tgatgaacgg	aacggctggc	ccgttgaaca	1080
ggtttgaaa	gagatgcata	agctgctgcc	cttctcccc	gacagcgttg	ttactcatgg	1140
agatttttct	ctcgataatc	tgattttcga	cgaaggcaag	ctaattggct	gtatcgatgt	1200
gggacgggta	gggattgogg	accggtatca	agacctagca	atthttgtgga	actgcctagg	1260
tgaattttcc	cccagcctac	aaaaacggct	gtttcaaaaa	tacggaatcg	ataatcccga	1320
catgaacaaa	ttacaatttc	atctgatgct	agatgagttc	tttcatatgt	gtagtttgca	1380
agttttctgat	cctattccta	ccggacgcgc	ttccgggtgt	tatcccccg	ccttatggga	1440
tttcgatact	attcaatccc	tgaataccga	atataagggc	gaacgtcaca	tgctgcggga	1500
agaagactta	attggtcgaag	ttcgggaaat	gttggtgcac	gaagtagaag	atcccactcc	1560
ccagttggaa	ttcattgacg	atctgcataa	attgggcatt	tcctgccatt	ttgaaaacga	1620
gattctgcaa	attctcaaat	ccatttatct	caaccaaacc	tataaacggg	acctctattc	1680
taccagttta	gccttcgctc	tcttgctgca	atacgggttt	atcttgccgc	aggaaagttt	1740
tgactgcttt	aaaaacgaag	aaggtacgga	ttttaaaccc	agcttcggcc	gggatattaa	1800
gggtctgtta	cagttgtacg	aagcctcctt	tttgtcccg	aagggggaag	aaactttaca	1860
actcggccgc	gaatttgcta	ccaaaatctt	gcaaaaggaa	gtcgatgaac	gggaatttgc	1920
tactaaaatg	gaatttccca	gtcactggac	cgtacaaatg	cctaacgctc	ggccttttat	1980
cgatgcctat	cgctggcgctc	ccgacatgaa	ccccgtggtt	ctggaactcg	ccattctcga	2040
taccaatata	gtgcaagctc	agtttcaaga	agaattgaag	gagacctccc	gttgggtggga	2100
aagcacgggg	attgttcaag	aactgcogtt	tgctcgggac	cggattgtgg	aaggttattt	2160
ttggaccatt	gggtttactc	aacgccgtga	acacggttac	gaacgtatta	tgacggccaa	2220
agtcacgct	ttgggtgaact	gtttggatga	tatttatgac	gtatatggca	ctattgaaga	2280
attgcaactc	ttcacctcta	cgattcagcg	ttgggatttg	gagtctatga	agcagttacc	2340
gacttatatg	caggtaaact	tctggcctt	gcacaatttt	gtaaccgaag	tgccctatga	2400
tacgctgaag	aaaaagggct	acaactctac	cccctatttg	cggaagactt	gggtggattt	2460
ggtcgaaagt	tacattaagg	aagccacttg	gtactataat	gggtacaaac	cctctatgca	2520
ggaatacctc	aacaacgcct	ggatctctgt	gggcagcatg	gctatthttga	atcatttggt	2580
ttttcgcttt	actaatgaac	gcatgcataa	gtaccgggac	atgaatcgtg	tatcctctaa	2640
tattgtgcgg	ttagccgacg	atatgggaac	ctctttggcc	gaagttgaac	gcggtgacgt	2700
gccccaaagct	atccaatggt	acatgaatga	aacgaacgcc	tctgaggagg	aggccccgca	2760
atatgtgcgg	cgcgttatcc	aggaagaatg	ggaaaaactg	aacactgaac	tgatgcgcga	2820
cgacgacgat	gacgatgatt	tcaccttaag	taaatactac	tgcaagtcg	ttgctaacct	2880
gaccgggatg	gctcagttca	tttaccaga	tggttccgat	gggtttggga	tgaaagattc	2940
caaagtaaat	cgtttactga	aagaaacgct	gattgagcgc	tatgagtga	gatctgcggc	3000
cgcgttgatc	ggcacgtaag	aggttccaac	tttcaaccata	atgaaataag	atcactaccg	3060
ggcgatthtt	ttgagttatc	gagattttca	ggagctaagg	aagctaaaa	ggagaaaaaa	3120
atcactggat	ataccacogt	tgatatatcc	caatggcctc	gtaaagaaca	ttttgaggca	3180
tttcagtcag	ttgctcaatg	tacctataac	cagaccgttc	agctggatat	tacggccttt	3240
ttaaagaccg	taaagaaaa	taagcacaag	ttttatccgg	cctttattca	cattcttgcc	3300
cgctgatga	atgctcatcc	ggaattccgt	atggcaatga	aagacgggtga	gctggtgata	3360
tgggatagtg	ttcacccttg	ttacaccggt	ttccatgagc	aaactgaac	gttttcatcg	3420

-continued

```

ctctggagtg aataccaoga cgatttcogg cagttttctac acatatattc gcaagatgtg 3480
gcggtttaog gtgaaaacct ggcctatttc cctaaagggt ttattgagaa tatgtttttc 3540
gtctcagcca atccctgggt gagtttcacc agttttgatt taaacgtggc caatatggac 3600
aacttcctcg cccccgtttt caccatgggc aaatattata cgcaaggcga caagggtctg 3660
atgccgctgg cgattcaggt tcatcatgcc gtctgtgatg gcttccatgt cggcagaatg 3720
cttaatgaat tacaacagta ctgcatgag tggcagggcg gggcgtaatt tttttaaggc 3780
agttattggt gcccttaaac gctcggggat ccgctatttt gttaattact atttgagctg 3840
agtgtaaaat accttactta ctcaaaagca ttaactaacc ataacaatga ctaatctctt 3900
tttttgattg aactccaaac tagaatagcc atcgagtcag tccatttagt tcattattag 3960
tgaaagtttg ttggcgggtg gttatccgtt gataaaccac cgtttttgtt tgggcaaagt 4020
aacgatattg tgcagtgatg ggtttaaaga taatcccggt tgaggaaatc ctgcaggacg 4080
acgggaactt taacctgacc gctgctgggt tcgtaataat tttctaaaat tgccgccatg 4140
gtgcgcccga tcgccaaacc ggaaccgttg agagtgtgaa caaattgggt gccttttttg 4200
cccttttcct tgtagcgaat gttggcccga cgggcttggg aatcgtggaa gttagaacaa 4260
ctggaatttt cccggtaggt gttagccgat ggtaacccaa cttccaagtc gtagcattta 4320
gccgctccaa aacctaaatc accggtacat aattccacca ctgagct 4367

```

<210> SEQ ID NO 5

<211> LENGTH: 1719

<212> TYPE: DNA

<213> ORGANISM: Artificial Sequence

<220> FEATURE:

<223> OTHER INFORMATION: Description of Artificial Sequence: Synthetic construct

<400> SEQUENCE: 5

```

catatgcctt ggcgtgtaat ctgtgcaact tcttccaat ttactcaaat taccgagcac 60
aattcccggc gtagtgccaa ctatcaaccc aatctgtgga actttgagtt cttacagagc 120
ctgaaaaatg atttaaaggc cgagaaattg gaggagaagg ccactaaatt ggaagaggaa 180
gtgcgggtga tgattaatcg tgtagacacc caaccattga gtctgtaga attgatcgat 240
gatgtgcaac gtctcggcct gacatacaaa ttcgaaaaag atatcattaa ggccttagaa 300
aacattgtct tattggatga aaacaagaaa aataagtctg acttgcatgc caccgcttta 360
agtttcgctt tgttgcggca gcacggcttt gaagtgtccc aagatgtttt tgaacggttc 420
aaagacaagg agggcggcct ttcggcgcaa ctcaaagggg atgttcaggc cctattgtct 480
ttgtatgaag ctagttaactt gggattttaa ggcgagaatc tgtagaaga agctcgcact 540
ttttccatta cacatttaaa gaacaacctt aaggaagggg ttaacacaaa agtggctgag 600
caggtgtctc atgctctgga gttgccgtat catcaacgct tacaccggct cgaagcccgc 660
tggtttttgg ataaataga accgaaagaa ccgcatcctc aattactgct cgaactggcg 720
aagctggact ttaatattgt ccaaacacta catcagaaag aactccagga cctaagtccg 780
tggtggaact aaattggctt gccatccaag ctgatttttg tgcgcgaccg tttgatggag 840
gtgtacttct gggcactagg catggtctcc gaccgcagct ttggtgagtg tcgtaaggca 900
gtgaccaaga tgtttggttt agtaacgatc atcgacgacg tttacgatgt ctatggcacc 960
ctagacgaat tacaactctt tacagatgcc gtcgaaagtt gggatgttaa tgccatcaat 1020
accttacctg attacatgaa attgtgcttc ctgccttgtt ataataccgt taatgacacc 1080

```

-continued

```

agctattcta ttctgaagga aaaaggccac aataacttaa gctacctaac caaaagttag 1140
cggaattgt gtaaggcttt cttacaggaa gccaaatggt ccaacaaca aattatcccc 1200
gcattttcta aatacctgga aaatgcctcc gtgtcctctt cgggggtggc tttgctagca 1260
cccagctact tttctgtttg tcagcaacag gaggacatca gtgacctgc cttgcggtcc 1320
ttaacggact ttcattgctt agtgccgagt agctgcgtca tttttcgttt atgtaacgat 1380
ttggctacaa gtgctgcgga attggaacgt ggggaaacaa ccaacagcat tatcagttat 1440
atgcacgaaa acgatggcac cagtgaagag caggcacggg aagaactgcg caaattaatc 1500
gacgctgaat ggaagaagat gaatcgcgaa cgtgtgcttg atagtacctt attacctaaa 1560
gccttcatgg aaattgcggt gaatatggcc cgcgtcagtc attgcaacta ccaatacggc 1620
gatggattag gtcggcccgga ttacgcaacg gaaaatcgga tcaaattgct attgattgat 1680
ccgttcccaa ttaatcaatt aatgtacgtg taaagatct 1719

```

```

<210> SEQ ID NO 6
<211> LENGTH: 660
<212> TYPE: DNA
<213> ORGANISM: Artificial Sequence
<220> FEATURE:
<223> OTHER INFORMATION: Description of Artificial Sequence: Synthetic
        construct

```

```

<400> SEQUENCE: 6

```

```

atggagaaaa aatcactggt atataccacc gttgatatat cccaatggca tcgtaaagaa 60
cattttgagg catttcagtc agttgctcaa tgtacctata accagaccgt tcagctggat 120
attacggcct ttttaaagac cgtaaagaaa aataagcaca agttttatcc ggcctttatt 180
cacattcttg cccgcctgat gaatgtcat ccggaattcc gtatggcaat gaaagacggt 240
gagctggtga tatgggatag tgttaccctt tgttacaccg ttttccatga gcaaactgaa 300
acgttttcat cgctctggag tgaataccac gacgatttcc ggcagtttct acacatata 360
tcgcaagatg tggcgtgta cggtgaaaac ctggcctatt tccctaaagg gtttattgag 420
aatatgtttt tcgtctcagc caatccctgg gtgagtttca ccagttttga tttaaactg 480
gccaatatgg acaacttctt cgcctccgtt ttcaccatgg gcaaatatta tacgcaaggc 540
gacaagggtc tgatgccgct ggcgattcag gttcatcatg ccgtctgtga tggcttccat 600
gtcggcagaa tgcttaatga attacaacag tactgcgatg agtggcaggg cggggcgtaa 660

```

```

<210> SEQ ID NO 7
<211> LENGTH: 35
<212> TYPE: DNA
<213> ORGANISM: Artificial Sequence
<220> FEATURE:
<223> OTHER INFORMATION: Description of Artificial Sequence: Synthetic
        primer

```

```

<400> SEQUENCE: 7

```

```

ccgctcgaga agagtcctg aatatcaaaa tgggtg 35

```

```

<210> SEQ ID NO 8
<211> LENGTH: 38
<212> TYPE: DNA
<213> ORGANISM: Artificial Sequence
<220> FEATURE:
<223> OTHER INFORMATION: Description of Artificial Sequence: Synthetic
        primer

```

```

<400> SEQUENCE: 8

```

-continued

ggaattccat atgggaaaca acccgagtga atacgtcg 38

<210> SEQ ID NO 9
<211> LENGTH: 35
<212> TYPE: DNA
<213> ORGANISM: Artificial Sequence
<220> FEATURE:
<223> OTHER INFORMATION: Description of Artificial Sequence: Synthetic primer

<400> SEQUENCE: 9

ggaattccat atgggctacg gcagcagcgg cgcg 35

<210> SEQ ID NO 10
<211> LENGTH: 36
<212> TYPE: DNA
<213> ORGANISM: Artificial Sequence
<220> FEATURE:
<223> OTHER INFORMATION: Description of Artificial Sequence: Synthetic primer

<400> SEQUENCE: 10

cgcgatcct ctggttattt taaaaaccaa ctttac 36

<210> SEQ ID NO 11
<211> LENGTH: 31
<212> TYPE: DNA
<213> ORGANISM: Artificial Sequence
<220> FEATURE:
<223> OTHER INFORMATION: Description of Artificial Sequence: Synthetic primer

<400> SEQUENCE: 11

cgcgagctcc tagctcagag cattgatggc g 31

<210> SEQ ID NO 12
<211> LENGTH: 34
<212> TYPE: DNA
<213> ORGANISM: Artificial Sequence
<220> FEATURE:
<223> OTHER INFORMATION: Description of Artificial Sequence: Synthetic primer

<400> SEQUENCE: 12

cgcgatcct cagtttttaa ttctagctgg cctg 34

<210> SEQ ID NO 13
<211> LENGTH: 36
<212> TYPE: DNA
<213> ORGANISM: Artificial Sequence
<220> FEATURE:
<223> OTHER INFORMATION: Description of Artificial Sequence: Synthetic primer

<400> SEQUENCE: 13

cgcgagctcc ctgattctag gcaagggaaa tcattg 36

<210> SEQ ID NO 14
<211> LENGTH: 37
<212> TYPE: DNA
<213> ORGANISM: Artificial Sequence
<220> FEATURE:
<223> OTHER INFORMATION: Description of Artificial Sequence: Synthetic primer

<400> SEQUENCE: 14

-continued

ggaattccat atgaaagaac tcactctagca tcagatg 37

<210> SEQ ID NO 15
 <211> LENGTH: 36
 <212> TYPE: DNA
 <213> ORGANISM: Artificial Sequence
 <220> FEATURE:
 <223> OTHER INFORMATION: Description of Artificial Sequence: Synthetic primer

<400> SEQUENCE: 15

ggaattccat atgacctggc gtgtaacttg tgcaac 36

<210> SEQ ID NO 16
 <211> LENGTH: 35
 <212> TYPE: DNA
 <213> ORGANISM: Artificial Sequence
 <220> FEATURE:
 <223> OTHER INFORMATION: Description of Artificial Sequence: Synthetic primer

<400> SEQUENCE: 16

ggaagatctt tacacgtaca ttaattgatt aattg 35

<210> SEQ ID NO 17
 <211> LENGTH: 24
 <212> TYPE: DNA
 <213> ORGANISM: Artificial Sequence
 <220> FEATURE:
 <223> OTHER INFORMATION: Description of Artificial Sequence: Synthetic primer

<400> SEQUENCE: 17

ccattagcaa ggcaaatcaa agac 24

<210> SEQ ID NO 18
 <211> LENGTH: 23
 <212> TYPE: DNA
 <213> ORGANISM: Artificial Sequence
 <220> FEATURE:
 <223> OTHER INFORMATION: Description of Artificial Sequence: Synthetic primer

<400> SEQUENCE: 18

ggtggaaaacg gcttcagtta aag 23

<210> SEQ ID NO 19
 <211> LENGTH: 27
 <212> TYPE: DNA
 <213> ORGANISM: Artificial Sequence
 <220> FEATURE:
 <223> OTHER INFORMATION: Description of Artificial Sequence: Synthetic primer

<400> SEQUENCE: 19

cctgattcta ggcaagggaa atcattg 27

<210> SEQ ID NO 20
 <211> LENGTH: 24
 <212> TYPE: DNA
 <213> ORGANISM: Artificial Sequence
 <220> FEATURE:
 <223> OTHER INFORMATION: Description of Artificial Sequence: Synthetic primer

<400> SEQUENCE: 20

gttccctttg gtcaagcaag taag 24

-continued

<210> SEQ ID NO 21
<211> LENGTH: 30
<212> TYPE: DNA
<213> ORGANISM: Artificial Sequence
<220> FEATURE:
<223> OTHER INFORMATION: Description of Artificial Sequence: Synthetic primer

<400> SEQUENCE: 21
ggttgattcg ttacatcag ttcaataaag 30

<210> SEQ ID NO 22
<211> LENGTH: 20
<212> TYPE: DNA
<213> ORGANISM: Artificial Sequence
<220> FEATURE:
<223> OTHER INFORMATION: Description of Artificial Sequence: Synthetic primer

<400> SEQUENCE: 22
caatccggtc cgaacaaac 20

<210> SEQ ID NO 23
<211> LENGTH: 20
<212> TYPE: DNA
<213> ORGANISM: Artificial Sequence
<220> FEATURE:
<223> OTHER INFORMATION: Description of Artificial Sequence: Synthetic primer

<400> SEQUENCE: 23
caccggaat gcttccgcta 20

<210> SEQ ID NO 24
<211> LENGTH: 20
<212> TYPE: DNA
<213> ORGANISM: Artificial Sequence
<220> FEATURE:
<223> OTHER INFORMATION: Description of Artificial Sequence: Synthetic primer

<400> SEQUENCE: 24
gcatgtgacg ttcgccctta 20

<210> SEQ ID NO 25
<211> LENGTH: 20
<212> TYPE: DNA
<213> ORGANISM: Artificial Sequence
<220> FEATURE:
<223> OTHER INFORMATION: Description of Artificial Sequence: Synthetic primer

<400> SEQUENCE: 25
ccgcatcggt acctactgct 20

<210> SEQ ID NO 26
<211> LENGTH: 20
<212> TYPE: DNA
<213> ORGANISM: Artificial Sequence
<220> FEATURE:
<223> OTHER INFORMATION: Description of Artificial Sequence: Synthetic primer

<400> SEQUENCE: 26
gatcactggt agcgtagccc 20

-continued

<210> SEQ ID NO 27
<211> LENGTH: 20
<212> TYPE: DNA
<213> ORGANISM: Artificial Sequence
<220> FEATURE:
<223> OTHER INFORMATION: Description of Artificial Sequence: Synthetic primer

<400> SEQUENCE: 27

gctaacagtg accgttccca 20

<210> SEQ ID NO 28
<211> LENGTH: 20
<212> TYPE: DNA
<213> ORGANISM: Artificial Sequence
<220> FEATURE:
<223> OTHER INFORMATION: Description of Artificial Sequence: Synthetic primer

<400> SEQUENCE: 28

gcggagtcca ctgacttcat 20

<210> SEQ ID NO 29
<211> LENGTH: 20
<212> TYPE: DNA
<213> ORGANISM: Artificial Sequence
<220> FEATURE:
<223> OTHER INFORMATION: Description of Artificial Sequence: Synthetic primer

<400> SEQUENCE: 29

gtatcaccat gggcttcggt 20

<210> SEQ ID NO 30
<211> LENGTH: 20
<212> TYPE: DNA
<213> ORGANISM: Artificial Sequence
<220> FEATURE:
<223> OTHER INFORMATION: Description of Artificial Sequence: Synthetic primer

<400> SEQUENCE: 30

cacaagcttc caaagcaaca 20

<210> SEQ ID NO 31
<211> LENGTH: 20
<212> TYPE: DNA
<213> ORGANISM: Artificial Sequence
<220> FEATURE:
<223> OTHER INFORMATION: Description of Artificial Sequence: Synthetic primer

<400> SEQUENCE: 31

gacgacgacg atgacgatga 20

<210> SEQ ID NO 32
<211> LENGTH: 20
<212> TYPE: DNA
<213> ORGANISM: Artificial Sequence
<220> FEATURE:
<223> OTHER INFORMATION: Description of Artificial Sequence: Synthetic primer

<400> SEQUENCE: 32

atcccaaacc catcgaacc 20

-continued

<210> SEQ ID NO 33
<211> LENGTH: 20
<212> TYPE: DNA
<213> ORGANISM: Artificial Sequence
<220> FEATURE:
<223> OTHER INFORMATION: Description of Artificial Sequence: Synthetic
primer

<400> SEQUENCE: 33

tctggaactc gccattctcg 20

<210> SEQ ID NO 34
<211> LENGTH: 20
<212> TYPE: DNA
<213> ORGANISM: Artificial Sequence
<220> FEATURE:
<223> OTHER INFORMATION: Description of Artificial Sequence: Synthetic
primer

<400> SEQUENCE: 34

aaccttcac aatccggtcc 20

<210> SEQ ID NO 35
<211> LENGTH: 20
<212> TYPE: DNA
<213> ORGANISM: Artificial Sequence
<220> FEATURE:
<223> OTHER INFORMATION: Description of Artificial Sequence: Synthetic
primer

<400> SEQUENCE: 35

gtgaggacag tgccacagaa 20

<210> SEQ ID NO 36
<211> LENGTH: 20
<212> TYPE: DNA
<213> ORGANISM: Artificial Sequence
<220> FEATURE:
<223> OTHER INFORMATION: Description of Artificial Sequence: Synthetic
primer

<400> SEQUENCE: 36

tgcaccctta cccttttcag 20

<210> SEQ ID NO 37
<211> LENGTH: 20
<212> TYPE: DNA
<213> ORGANISM: Artificial Sequence
<220> FEATURE:
<223> OTHER INFORMATION: Description of Artificial Sequence: Synthetic
primer

<400> SEQUENCE: 37

caccggtaat gcttcgcta 20

<210> SEQ ID NO 38
<211> LENGTH: 22
<212> TYPE: DNA
<213> ORGANISM: Artificial Sequence
<220> FEATURE:
<223> OTHER INFORMATION: Description of Artificial Sequence: Synthetic
primer

<400> SEQUENCE: 38

ggctacggca gcagcggcgc gg 22

<210> SEQ ID NO 39

-continued

```

<211> LENGTH: 20
<212> TYPE: DNA
<213> ORGANISM: Artificial Sequence
<220> FEATURE:
<223> OTHER INFORMATION: Description of Artificial Sequence: Synthetic
      primer

<400> SEQUENCE: 39

ttggtgacct gtttgatga                               20

<210> SEQ ID NO 40
<211> LENGTH: 20
<212> TYPE: DNA
<213> ORGANISM: Artificial Sequence
<220> FEATURE:
<223> OTHER INFORMATION: Description of Artificial Sequence: Synthetic
      primer

<400> SEQUENCE: 40

ccaggcgttg ttgaggtatt                               20

```

What is claimed is:

1. An expression construct comprising a polynucleotide encoding a fusion protein, said fusion protein comprising a protein of interest to be expressed in cyanobacteria joined to a bacterial neomycin phosphotransferase protein that confers resistance to kanamycin or a chloramphenicol acetyl transferase protein that confers resistance to chloramphenicol;

wherein the polynucleotide comprises a transgene encoding the protein of interest that is codon-optimized for expression in cyanobacteria and is joined to the 3' end of a nucleic acid encoding the bacterial neomycin phosphotransferase (NPT) protein or the chloramphenicol acetyltransferase protein.

2. The expression construct of claim 1, wherein the bacterial neomycin phosphotransferase polypeptide is NPT1.

3. The expression construct of claim 1, wherein the transgene encodes a terpene synthase.

4. The expression construct of claim 3, wherein the terpene synthase is an isoprene synthase.

5. The expression construct of claim 3, wherein the terpene synthase is a monoterpene synthase.

6. The expression construct of claim 5, wherein the monoterpene synthase is beta-phellandrene synthase.

7. The expression construct of claim 6, wherein the beta-phellandrene synthase is lavender, tomato, grand fir, pine, or spruce beta-phellandrene synthase.

8. The expression construct of claim 3, wherein the terpene synthase is a sesquiterpene synthase.

9. The expression construct of claim 8, wherein the sesquiterpene synthase is a farnesene synthase, a zingiberene synthase, a caryophellene synthase, a longifolene synthase, a taxadiene synthase, or a dictyophorine synthase.

10. A host cell comprising the expression construct of claim 1.

11. The host cell of claim 10, wherein the host cell is a cyanobacteria host cell.

12. The host cell of claim 11, wherein the cyanobacteria host cell is a single celled cyanobacteria.

13. The host cell of claim 12, where the single-celled cyanobacteria is a *Synechococcus* sp., a *Thermosynechococcus elongatus*, a *Synechocystis* sp., or a Cyanothecae sp.

14. The host cell of claim 11, wherein the cyanobacteria host cell is a micro-colonial cyanobacteria.

15. The host cell of claim 14, wherein the micro-colonial cyanobacteria is a *Gloeocapsa magna*, *Gloeocapsa phylum*, *Gloeocapsa alpicola*, *Gloeocapsa atrata*, *Chroococcus* spp., or *Aphanothece* sp.

16. The host cell of claim 11, wherein the cyanobacteria host cell is a filamentous cyanobacteria.

17. The host cell of claim 16, wherein the filamentous cyanobacteria is an *Oscillatoria* spp., a *Nostoc* sp., an *Anabaena* sp., or an *Arthrospira* sp.

18. A cyanobacterial cell culture comprising cyanobacteria of claim 11.

19. A method of expressing a transgene encoding a protein of interest in cyanobacteria, the method comprising culturing a cyanobacterial cell culture of claim 18 under conditions in which the transgene is expressed.

20. A method of producing a terpenoid in cyanobacteria, the method comprising culturing a cell culture of claim 18 under conditions in which the transgene is expressed.

21. A method of modifying a cyanobacterial cell to express a transgene, the method comprising introducing an expression construct of claim 1 into the cyanobacterial cell.

22. The expression construct of claim 2, wherein the bacterial antibiotic resistance protein is the neomycin phosphotransferase polypeptide and the transgene encodes a terpene synthase.

23. A host cell comprising the expression construct of claim 22.

24. The host cell of claim 23, wherein the host cell is a cyanobacterial host cell.

* * * * *