



(19) **United States**

(12) **Patent Application Publication**  
**Langille**

(10) **Pub. No.: US 2020/0162775 A1**

(43) **Pub. Date: May 21, 2020**

(54) **METHOD AND APPARATUS FOR BIOMETRIC IDENTIFICATION OF A USER IN A BROADCAST COMMUNICATION RECEIVER**

*H04N 7/173* (2006.01)  
*H04L 12/28* (2006.01)  
*H04H 60/80* (2006.01)  
*H04H 60/65* (2006.01)  
*H04H 60/45* (2006.01)

(71) Applicant: **DISH Technologies L.L.C.**,  
Englewood, CO (US)

(52) **U.S. Cl.**  
CPC ..... *H04N 21/2547* (2013.01); *H04H 60/46* (2013.01); *H04N 5/4403* (2013.01); *H04N 21/812* (2013.01); *H04N 21/4627* (2013.01); *H04N 21/4415* (2013.01); *H04N 21/43615* (2013.01); *H04N 21/42201* (2013.01); *H04N 21/25883* (2013.01); *H04N 21/25875* (2013.01); *H04N 21/2542* (2013.01); *H04N 7/17318* (2013.01); *H04L 12/2829* (2013.01); *H04H 60/80* (2013.01); *H04H 60/65* (2013.01); *H04H 60/45* (2013.01); *H04N 21/4508* (2013.01)

(72) Inventor: **Gary Richard Langille**, Greenwood Village, CO (US)

(21) Appl. No.: **16/749,839**

(22) Filed: **Jan. 22, 2020**

**Related U.S. Application Data**

(63) Continuation of application No. 16/113,267, filed on Aug. 27, 2018, now Pat. No. 10,582,241, which is a continuation of application No. 15/594,307, filed on May 12, 2017, now Pat. No. 10,063,900, which is a continuation of application No. 12/167,439, filed on Jul. 3, 2008, now Pat. No. 9,654,719.

**Publication Classification**

(51) **Int. Cl.**  
*H04N 21/2547* (2006.01)  
*H04N 21/45* (2006.01)  
*H04N 5/44* (2006.01)  
*H04N 21/81* (2006.01)  
*H04N 21/4627* (2006.01)  
*H04N 21/4415* (2006.01)  
*H04N 21/436* (2006.01)  
*H04N 21/422* (2006.01)  
*H04N 21/258* (2006.01)  
*H04N 21/254* (2006.01)

(57) **ABSTRACT**

In a method for identifying a user in a network of broadcast communication receivers, a physical characteristic of a user is analyzed in association with the user accessing a first of the receivers. First biometric information based on the characteristic as analyzed in association with the user accessing the first receiver is generated. Data associated with use of the first receiver by the user is also generated and associated with the first biometric information. The physical characteristic of the user is then analyzed in association with the user accessing a second receiver. Second biometric information based on the physical characteristic as analyzed in association with the user accessing the second receiver is generated. The first and second biometric information are then compared. If the first and second biometric information indicate the physical characteristic of the same user, the data is employed in conjunction with the user accessing the second receiver.

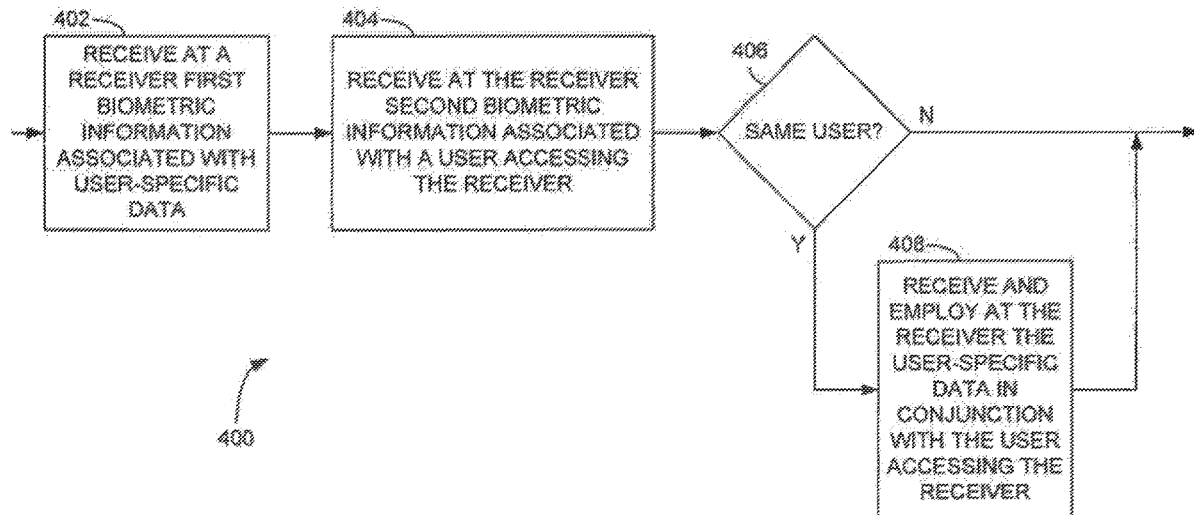

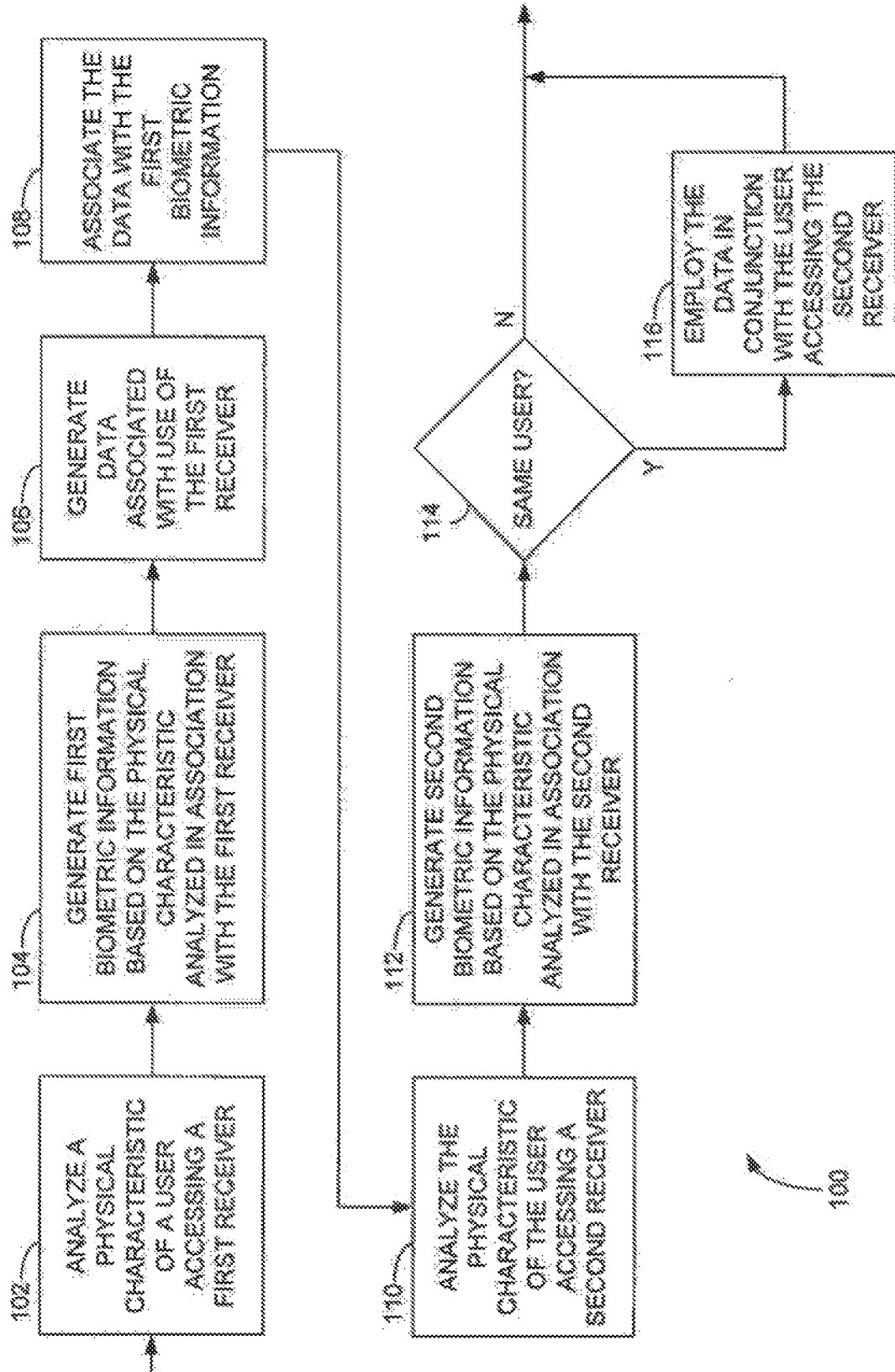

FIG. 1

100

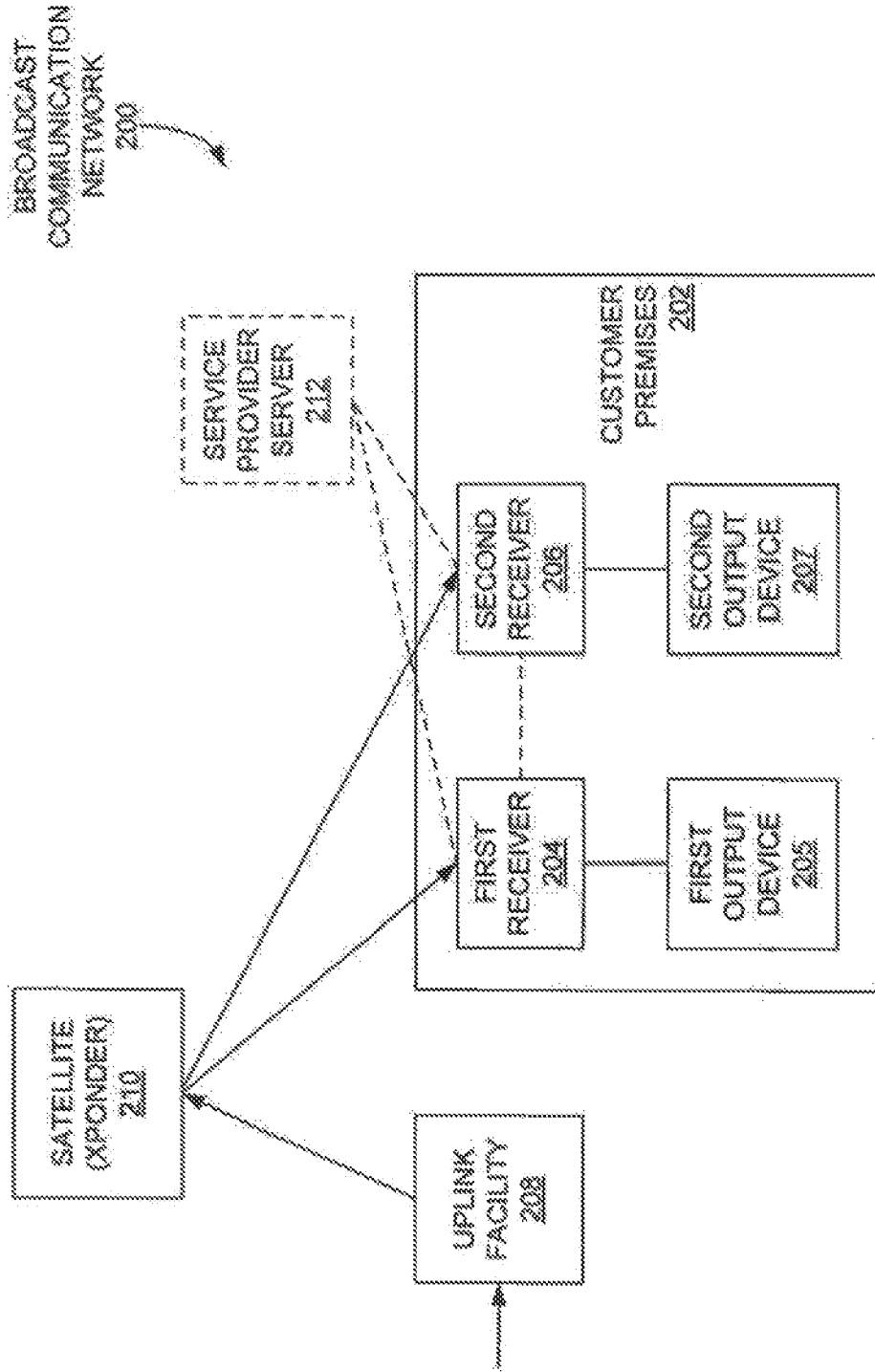

FIG. 2

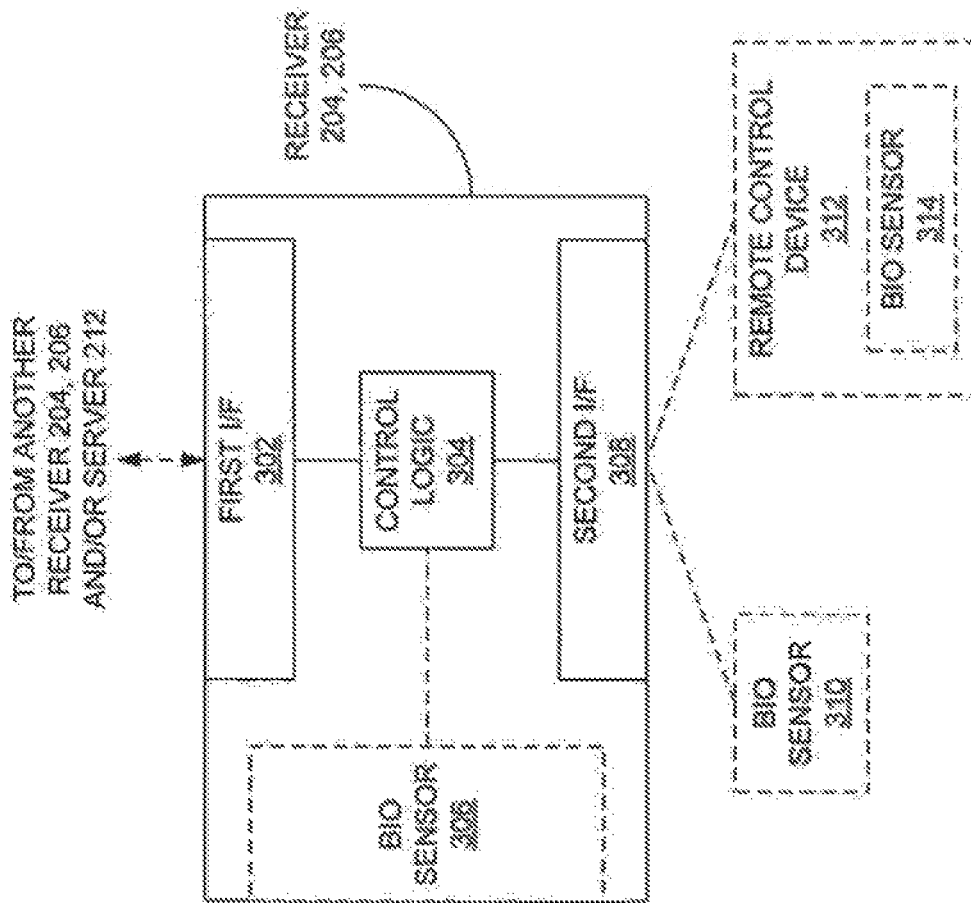

FIG. 3

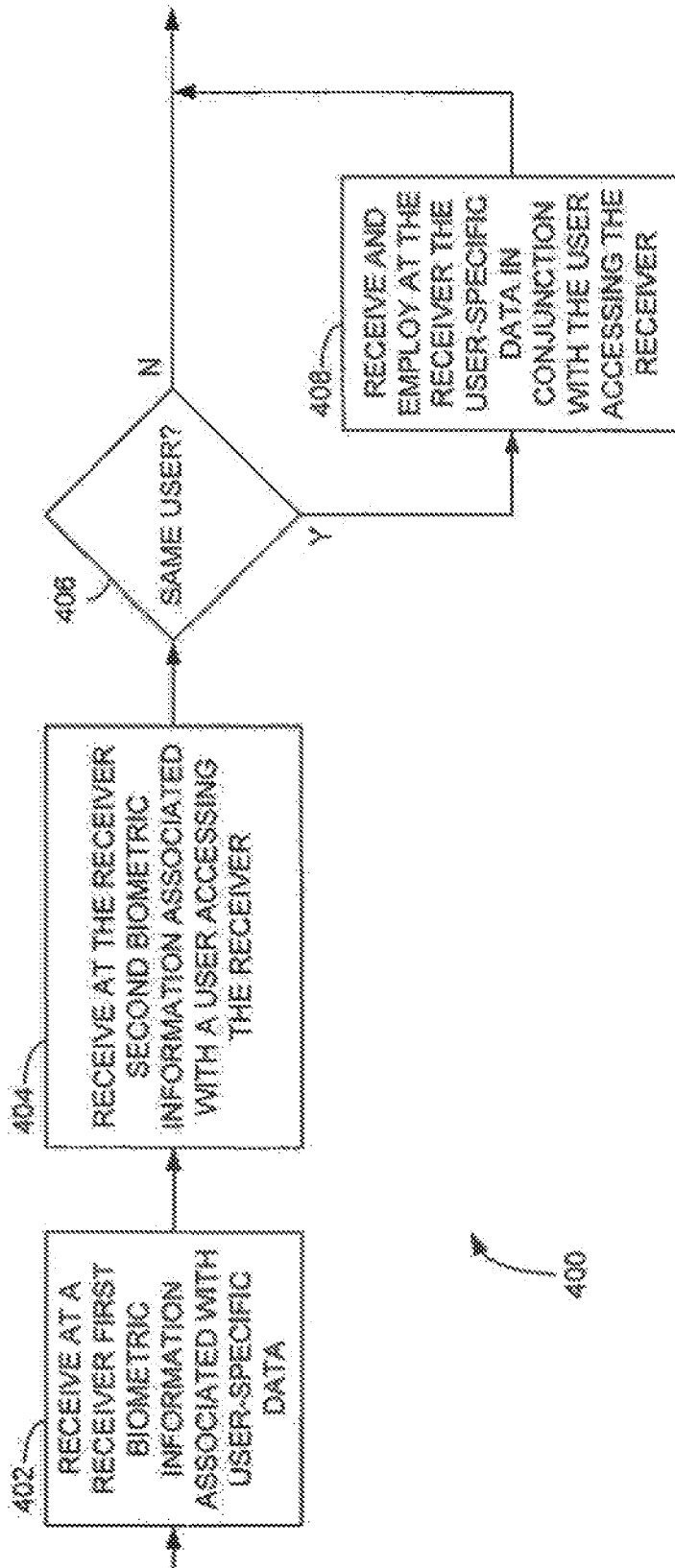

FIG. 4

**METHOD AND APPARATUS FOR  
BIOMETRIC IDENTIFICATION OF A USER  
IN A BROADCAST COMMUNICATION  
RECEIVER**

CROSS-REFERENCES TO RELATED  
APPLICATIONS

[0001] This application is a continuation of U.S. application Ser. No. 16/113,267, filed Aug. 27, 2018, and entitled “METHOD AND APPARATUS FOR BIOMETRIC IDENTIFICATION OF A USER IN A BROADCAST COMMUNICATION RECEIVED,” which application is a continuation of U.S. application Ser. No. 15/594,307, filed May 12, 2017, granted as U.S. Pat. No. 10,063,900 on Aug. 28, 2018, and entitled “METHOD AND APPARATUS FOR BIOMETRIC IDENTIFICATION OF A USER IN A BROADCAST COMMUNICATION RECEIVER,” which is a continuation of U.S. application Ser. No. 12/167,439, filed Jul. 3, 2008, granted as U.S. Pat. No. 9,654,719 on May 16, 2017, and entitled “METHOD AND APPARATUS FOR BIOMETRIC IDENTIFICATION OF A USER IN A BROADCAST COMMUNICATION RECEIVER,” the contents of each of which are incorporated herein by reference in their entirety.

BACKGROUND

[0002] Broadcast communication receivers, such as satellite and cable television set-top boxes, or “STBs”, often provide features to help the user customize the set-top box in accordance with the user’s viewing or listening preferences. For example, some set-top boxes allow a user to designate a number of specific programs or channels as personal favorites to simplify access by the user to the broadcast channels and programs of particular interest from among the extensive amount of programming options typically available on the set-top box. Further, in set-top boxes that provide a digital video recorder (DVR) capability, this same type of information may be employed to allow the user to quickly configure the set-top box to record the user’s favorite programs.

[0003] Given that several different users, such as a number of family members living in the same household, may all use the same set-top box, some manufacturers have further enhanced their set-top boxes by allowing the creation of separate channel or programming favorites lists and recording parameters for each user. Typically, each such list may be identified with a label, such as a user’s name, although most such lists are accessible by all users of the set-top box.

[0004] Many set-top boxes also provide a parental control or security function which allows a user to define an alphanumeric password to block selected channels and/or programs from those users not privy to the password. Thus, these particular boxes provide parents the capability to prevent some young family members from viewing programs that are inappropriate for their age.

[0005] In some cases, multiple set-top boxes may be employed in a single household, as some subscribers may enjoy the use of several televisions in different rooms throughout the home. In that case, each set-top box may possibly be used by several users within the house, thus possibly implicating the need for a copy of each user’s favorites list, recording schedule, and the like in each separate set-top box within the household.

BRIEF DESCRIPTION OF THE DRAWINGS

[0006] FIG. 1 is a flow diagram of a method according to an embodiment of the invention for identifying a user in a network of broadcast communication receivers.

[0007] FIG. 2 is a block diagram of a broadcast communication network according to an embodiment of the invention that incorporates multiple broadcast communication receivers.

[0008] FIG. 3 is a block diagram of an example of a broadcast communication receiver of the broadcast communication network of FIG. 2 according to an embodiment of the invention.

[0009] FIG. 4 is a flow diagram of a method according to an embodiment of the invention for identifying a user in a network of broadcast communication receivers, as executed by the control logic depicted in FIG. 3.

DETAILED DESCRIPTION

[0010] FIG. 1 provides a flow diagram of a method 100 for identifying a user in a network of broadcast communication receivers. Each of the broadcast communication receivers may be a satellite television receiver or set-top box (such as a set-top box employed in a direct broadcast satellite (DBS) system), a cable television receiver, a satellite radio receiver, or other receiver configured to receive broadcast communications, either via wireline or wireless communication technologies. The user may be, for example, a single individual, or a number of individuals identifiable as a single group.

[0011] In the method 100, a physical characteristic of a user accessing a first one of the broadcast communication receivers is analyzed (operation 102). In one implementation, the physical characteristic may be any physical characteristic that may be exploited to distinguish one user from another. Examples of the physical characteristic include, but are not limited to, a fingerprint, an iris or retina of an eye, a facial appearance, a voice of a user, and a bodily substance of the user. Such bodily substances may include, but are not limited to, perspiration, blood, and a scent of the user.

[0012] First biometric information based on the physical characteristic analyzed in association with the user accessing the first broadcast communication receiver is then generated (operation 104). Also generated are data associated with the use of the first one of the broadcast communication receivers by the user (operation 106). This user-specific data may be associated with a number of functions or capabilities provided by the broadcast communication receiver. In one implementation, the data may be a list of a user’s favorite programs or programming channels, a list of programs to record on a DVR incorporated within the receiver, or the like. In another embodiment, the data may enable a security mechanism regarding access to other data within the receiver, to programs or channels accessed via the receiver, or to the receiver itself. Alternatively, the data may be information associated with product or service purchases the user makes via the receiver. In other examples, the user-specific data may include data associated with an account the user maintains with a service provider that supplies informational content to the user by way of the broadcast communication receiver. Other examples of user-specific data not specifically described herein may be employed in other embodiments. This data is then associated with the first biometric information (operation 108).

[0013] Thereafter, in association with the user accessing a second broadcast communication receiver of the network, the same physical characteristic of the user may be analyzed (operation 110), and second biometric information based on this analysis is generated (operation 112). The second biometric information is then compared to the first biometric information (operation 114). If the first and second biometric information both indicate the physical characteristic of the same user, the user-specific data is employed in conjunction with the user accessing the second broadcast communication receiver (operation 116).

[0014] While the operational steps are described above and displayed in FIG. 1 in a specific order, other orders of execution, including concurrent execution of two or more of the operations, may be possible while remaining within the scope of the invention as disclosed herein.

[0015] The simplified block diagram of FIG. 2 depicts a broadcast communication network 200 according to another embodiment. The broadcast communication network 200 includes a first broadcast communication receiver 204 and a second broadcast communication receiver 206. In FIG. 2, the receivers are located within a subscriber premises 202, although other ways of associating the receivers 204, 206 with each other, either geographically or logically, may be identified. For example, receivers located in separate buildings may be associated with a single subscriber account, and thus be included in the same broadcast communication network 200 discussed in greater detail below.

[0016] In the specific example of FIG. 2, the receivers 204, 206 are satellite broadcast set-top boxes. Providing programming and other informational content to the receivers 204, 206 is an uplink facility 208 configured to deliver the programming and other information to a satellite 210 containing a number of transponders for retransmitting the received information to the receivers 204, 206 of FIG. 2, as well as other receivers not shown therein. The informational content may be encoded, modulated, and processed in other ways not discussed herein for the sake of brevity.

[0017] In turn, the receivers 204, 206 receive the informational content, and perform any demodulation, decoding, and other processing required to recover the informational content. Each of the receivers 204, 206 may then provide the content to an output device 205, 207, such as a television, video monitor, entertainment system, or other device configured to provide the content to a user. In some implementations, each of the output devices 204, 206 may be integrated within its corresponding receiver 204, 206, or vice-versa.

[0018] To form a network, the first receiver 204 and the second receiver 206 may be communicatively coupled together. In one embodiment, the receivers 204, 206 may communicate over a HomePlug® interface. However, other interfaces, including both wired and wireless interfaces, such as Ethernet, Wi-Fi, and the like, which are capable of carrying information between the first receiver 204 and the second receiver 206 may be utilized in other implementations. Also, while FIG. 2 indicates that the receivers 204, 206 may be directly coupled to each other, one or more devices adapted to facilitate communication between the receivers 204, 206, such as transceivers, routers, and so forth, may be utilized in other implementations.

[0019] In addition to, or in lieu of, the receivers 204, 206 being coupled to each other, a service provider server 212 supplied by the service provider transferring the informa-

tional content to the receivers 204, 206 may be communicatively coupled with each of the receivers 204, 206. The server 212 may provide any of a number of services to the receivers 204, 206, such as receive and process requests for pay-per-view (PPV) movies and other special events, provide access to information associated with a user account held by the service provider, and other services. In one implementation, the server 212 may facilitate communication between the first receiver 204 and the second receiver 206. Depending on the particular implementation, the server 212 may be coupled with each of the receivers 204, 206 by way of a telephone connection, an Internet connection, or other communication path.

[0020] FIG. 3 provides a simplified diagram of a possible implementation of each of the receivers 204, 206 of FIG. 2. The receivers 204, 206 includes a first interface 302 for coupling the receiver 204, 206 with at least one of another receiver 204, 206 and/or a service provider server 212, as shown in FIG. 2. Also included is control logic 306 coupled with the first interface 302 and configured to perform the various tasks described in greater detail below. Other components, such as circuitry for receiving the programming signals from the satellite 210, for performing any demodulation, decoding, and other processing of the signals, and for transmitting the signals to the output device 205, 207, are not shown in FIG. 3 to simplify and facilitate discussion of identifying users within the receiver 204, 206.

[0021] In one example, the control logic of the receiver 204, 206 may be a processor, such as a microprocessor, microcontroller, digital signal processor (DSP), or the like, with data storage including software instructions executable by the processor for performing the various tasks describe hereinafter. Such a processor may be combined with electronic circuitry to aid in the performance of these tasks. In another example, a hardware logic circuit, such as an application-specific integrated circuit (ASIC), may perform the operations discussed herein without the aid of a processor.

[0022] Generally, the control logic 304 of the receiver 204, 206 performs the operations of a method 400 as shown in the flow diagram of FIG. 4. While either receiver 204, 206 of FIGS. 2 and 3 may perform the following operations, the method 400 is discussed in relation to the second receiver 206. More specifically, the control logic 304 of the second receiver 206 receives via its first interface 302 first biometric information associated with data specifically related to a particular user (operation 402). In one embodiment, the first interface 302 receives the first biometric information from the first broadcast communication receiver 204, and forwards the information to the control logic 304. This information may be received over a HomePlug® connection, Wifi, Ethernet, USB, or other communication interface coupling the two receivers 204, 206 together. In one implementation, the first receiver 204 is configured to generate and/or store the first biometric information, which may be produced by way of an initial analysis of a physical characteristic or attribute of a user accessing the first receiver 204 prior to accessing the second receiver 206. Thus, generation of the first biometric information may be initiated with a first use of the first receiver 204 or any receiver of the network 200 by the user. Either or both of the first receiver 204 and the second receiver 206 may then compare the first biometric information against subsequent biometric information generated by way of analysis of the same physical

characteristic. The generation of the biometric information is discussed in greater detail below.

**[0023]** In another example, the first interface **302** may receive the first biometric information from the service provider server **212** of FIG. 2, such as by way of a telephone or Internet connection. Further, the first biometric information may have been originally generated by the server **212**, by the first receiver **204** (as described above), or by the second receiver **206** now receiving the first biometric information.

**[0024]** The control logic **304** of the second receiver **206** also receives second biometric information associated with a user accessing the second receiver **206** (operation **404** of FIG. 4). In one example, the second receiver **206** includes a biometric sensor **306** configured to analyze the physical characteristic or attribute of the user accessing the second receiver **206**. For example, prior to using the second receiver **206** to view a program or other informational content, the user may allow the biometric sensor **306** to capture the physical characteristic, such as a fingerprint. In that case, the biometric sensor **306** may be a fingerprint scanner. As a result, the first and second biometric information may be a substantial image of the “ridges” and “valleys” of the fingerprint. In another fingerprint implementation, the fingerprint may be analyzed to discover its distinctive features, such as locations at which ridges end, or at which multiple ridges merge, a representation of which may then be stored as the biometric information. Depending on the particular physical characteristic to be analyzed, the biometric sensor may be an iris scanner, a retinal scanner, an optical imager, an audio analyzer for characterizing the voice of a user, or any other device capable of analyzing a distinguishing physical characteristic of the user.

**[0025]** Instead of locating a biometric sensor **306** within the second receiver **206**, a separate biometric sensor **310** may be coupled with a second interface **308** of the second receiver **206**. In this scenario, the second interface **308** may be a USB interface or some other wired or wireless interface, thus allowing a separate off-the-shelf biometric sensor **306** to be purchased or supplied separately from the second receiver **206**, thus allowing a user to communicatively couple the sensor **306** with the second interface **308**. The control logic **304** of the second receiver **206** may then receive information regarding the analysis from the sensor **306**, and may use that information to generate the second biometric information. In another embodiment, the sensor **306** generates the second biometric information based on its analysis of the physical characteristic of the user, and then transfers the second biometric information to the control logic **304**.

**[0026]** In yet another example, the second interface **308** may serve as a remote control interface communicatively coupled with a remote control device **312** incorporating a biometric sensor **314**. In one implementation, the biometric sensor **314** is located so that the user may grasp the remote control **312** and immediately cause the sensor **314** to analyze a physical characteristic of the user, such as a fingerprint or iris, and then transfer either information representing its analysis of the physical characteristic, or generate and transfer the second biometric information based on that analysis, to the control logic **304** by way of the second interface **308**. For example, the biometric sensor **314** may be incorporated on the bottom surface of the remote control device **312** in a position in which a user may easily contact

the sensor **314** with a finger. Also, the surface of the remote control **312** may be shaped so that the user may easily register a finger in contact with the sensor **314** without looking directly at the bottom of the remote control **312**. In another implementation, the sensor **314** may be placed along the top surface of the remote control **312** to facilitate a scan of the thumb of the user.

**[0027]** While each of these configurations regarding the biometric sensors **306**, **310**, **314** has been discussed within the context of the second receiver **206**, similar configurations involving the first receiver **204** are possible. As a result, the first receiver **204** may employ any of the biometric sensors **306**, **310**, **314** to generate the first biometric information later received at the second receiver **206** (operation **402** of FIG. 4) from either the first receiver **204** or the server **212**, as mentioned above. For example, a user may indicate to the first receiver **204** that they are a new user to the receiver **204**. In response, the first receiver **204** may cause one of the biometric sensors **306**, **310**, **314** to analyze a user physical characteristic, such as a fingerprint, to generate the first biometric information, either within the sensor **306**, **310**, **314** or the control logic **304** of the first receiver **204**.

**[0028]** Regardless of the source of the first biometric information, the first biometric information would then be used as a reference against which the control logic **304** compares the second biometric information as a result of the user accessing the second receiver **206** (operation **406** of FIG. 4). The nature and complexity of the comparison may be determined by the amount of analysis data representing the physical characteristic. As any two separate analyses of the physical characteristic may not match exactly, the first and second biometric information also may not be identical. As a result, the comparison of the first and second biometric information may be compared to a similarity or confidence threshold indicating a level at which the second biometric information is considered to represent the physical characteristic of the same user as that denoted by the first biometric information.

**[0029]** If the result of the comparison of the first and second biometric information surpasses the confidence threshold, then the control logic **304** of the second receiver **206** presumes that the users associated with both the first and second biometric information are one and the same, and receives and employs the user-specific data associated with the first biometric information in conjunction with the user accessing the second receiver **206** (operation **408**). (The nature of the user-specific data, and how it is employed, is discussed further below.) Otherwise, if the result of the comparison falls below the confidence threshold, the control logic **304** presumes the user associated with the second biometric information is different from the user related to the first biometric information, and thus does not employ the user-specific information in connection with the new user accessing the second receiver **206**.

**[0030]** In the case that several versions of first biometric information, one for each separate user of a receiver **204**, **206** of the broadcast communication network **200**, have been generated and stored within the network **200**, then the second biometric information associated with a user accessing the second receiver **206** may be compared against all of these versions of the first biometric information. In such an environment, if the second biometric information matches one of the versions of the first biometric information, the user-specific data associated with the matching first biomet-



ric information is employed in conjunction with the current user accessing the second receiver **206**. Otherwise, if the second biometric information does not match any of the sets of first biometric information, none of the user-specific data associated therewith is employed as a result of the current user's access of the second receiver **206**.

**[0031]** In another embodiment, a group of users, each of which is associated with its own set of first biometric information, may be associated with a single set of user-specific data. In other words, access to the network **200** by any of the users within the group invokes the use of the same user-specific data. To this end, second biometric information associated with a recent user accessing the second receiver **206** is compared to each of the sets of first biometric information associated with the group, and if a match results, the single set of data is employed in conjunction with the current user using the second receiver **206**. Otherwise, the single set of user-specific data is not involved with the recent user accessing the second receiver **206**.

**[0032]** Given the above procedures, identification of a user, along with data in the network **200** specifically related to the user, is facilitated by way of a simple action of the user of allowing the network **200** to verify the identity of the user by way of a physical characteristic. Thus, the use of passwords or labels input by a user for identification purposes may be eliminated, thus easing the burden on the user to utilize data specifically associated with his or her use of the network **200** and the receivers **204**, **206** located therein.

**[0033]** The user-specific data described above may represent many different types of information, thus causing that data to be employed in the communication network **200** in a variety of ways. A few examples of the types of data and related functionality possible are described below. However, the scope of the invention is not limited to these specific examples, but instead encompasses any type of data that may be related to a specific user and the user's interaction with the network **200**.

**[0034]** In one example, the user-specific data may provide a mechanism whereby only authorized users may access one of the receivers **204**, **206**, or any other portion of the network **200**. More specifically, the mere presence of user-specific data may indicate that the user associated with the second biometric information, by way of its match with the first biometric information previously generated as a result of an initial use of the first receiver **204** by the user, is authorized to view informational content and perform other functions using the second receiver **206**. In another embodiment, the user-specific data may include data specifically indicating that a user whose second biometric information matches the first biometric information is authorized to use the second receiver **200**.

**[0035]** Further regarding security, the user-specific data for a user may further grant a specified level of access, or specifically indicate which functions or services of the second receiver **206** the associated user may or may not access. Such functions may include the ability to purchase products and/or services by way of the second receiver **206** and the server **212**. The products and services may be provided by the service provider (in the case of pay-per-view movies and special event programs) or a third party operating through the service provider (such as products purchased from a home shopping network). In the event that the user is authorized to purchase products or services through the second receiver **206**, the user-specific data may also

track which specific purchases have been made, along with any information associated with those purchases. Such information may include billing information, such as credit card information, billing and shipping addresses, and the like, to facilitate the purchases.

**[0036]** In one variation, the access to the second receiver **206** by a user may be controlled by a second user associated with a separate set of user-specific data. As a result, the data associated with the second user may indicate the users whose access to the second receiver **206** the second user may control. The user-specific data for the second user may include the various channels or programs, or an authorized level of access, which the second user has granted to each of the other users in the system **200**.

**[0037]** In another embodiment, the user-specific data is utilized within the network **200** to control access to informational content provided by a content provider over the network **200** to the receivers **204**, **206**. This control may be asserted in various ways. For example, the user-specific data may enable the associated user to access one or more specific programs or other portions of the informational content. In one instance, the user-specific data embodies a decryption key capable of decrypting or descrambling content. Thus, by way of a positive match between the first biometric information and the second biometric information, the decryption key within the data related to the user associated with the first and second biometric information may be made available for decrypting programs which the user is authorized to view. Oppositely, users which do not have such a key included in, or associated with, its user-specific data, are not authorized to view the protected program. The authorization to view the content, as well as any decryption key required, may be granted or supplied by an owner or licensee of the program by way of an agreement between the user and the authorizer. In one example, at least a portion of the first biometric information or the second biometric information may be included within the decryption key. In another implementation, at least some portion of the first or second biometric information may be utilized to generate the decryption key.

**[0038]** In another application, the user-specific data denotes specific programming or other content viewed or consumed by the user associated with the data. Such data may be employed, for example, in a television ratings system, such as that provided by Nielsen Media Research. The second receiver **206** may collect and transfer this data periodically over the first interface **312** to the service provider server **212** or another server not shown in FIGS. **2** and **3**. The data may identify specific programs viewed, the channel viewed, the starting and ending times for which the program or channel was viewed, and related information. Such data may further extend to those channels or programs that were recorded by way of a DVR function of the second receiver **206**. As this data is associated with a specific user or group of users, as is the case with other versions of the user-specific data discussed above, the data may facilitate the tracking of viewing habits to individual users and their corresponding demographic groups.

**[0039]** In addition, the user-specific information may explicitly include demographic information associated with the user, such as age, sex, ethnicity, indications regarding relative interest in different genres of programming content, and the like. Many other types of demographic information may also reside within the user-specific information.

[0040] As the user-specific data may link the user with a particular demographic group, or may associate viewing habits or other characteristics with the user, the satellite 210, the service provider server 212, or another device associated with the service provider not shown in FIGS. 2 and 3, may employ the user-specific information to present to the user programming content, channels, advertising, or other content selected by the service provider. The selected content, presented to the user by way of the first receiver 204 or the second receiver 206, may be based on the user's demographic group, viewing habits, or other user-specific data.

[0041] In yet another example, the user-specific data may include a list of favorite programs or channels, or one or more program recording schedules, as determined by the user. More specifically, while a user is interacting with one of the receivers 204, 206, the user may generate or alter a favorites list or revise a recording schedule associated with the user's biometric information, as previously generated within the network 200. When the user later returns to access one of the receivers 204, 206, the favorites list and/or recording schedule of the user is again accessible to the user once the corresponding receiver 204, 206 has verified the identity of the user, as described above. In addition, the receiver 204, 206 may prohibit access to the lists or recording schedules of the user by other users of the network 200.

[0042] In each case, the user-specific data may be included in a storage device in one more of the receivers 204, 206, the server 212, or some other component of the network 200 not explicitly denoted above. Also, multiple copies of each set of user-specific data may be cached within the network 200, with one of the components being designated as possessing a "master" or up-to-date copy from which all other copies with the network 200 are derived. The same may also be true of the first biometric information, against which the second biometric information is compared.

[0043] In the embodiments described above, the comparison between the first and second biometric information is performed within the second receiver 206, which the user is currently accessing. In other embodiments, another component of the communication network 200 may perform this comparison and transmit the results thereof to the second receiver 206. For example, either the first receiver 204 or the service provider server 212 may perform the comparison. Presuming the server 212 performs the comparison, the second receiver 206 may transmit the second biometric information to the server 212, which then compares the second biometric information against the first biometric information already stored therein. The server 212 then issues a response to the second receiver 206 indicating whether the comparison was successful. Such an embodiment may be advantageous when access to sensitive information, such as information associated with a user account with the service provider, requires a relatively higher level of authentication compared to favorites lists, recording schedules, and the like.

[0044] When the comparison is performed at the server 212, the network 200 may be able to allow the user to employ user-specific data when accessing a receiver coupled with the server 212 or the network 200 generally. For example, presuming the presence of a remote broadcast communication receiver in a hotel room in which the user is staying, the remote receiver may analyze a physical characteristic of the user, generate second biometric information based on the analysis, and transmit the information to the

server 212. Also, the server 212 may have already received the first biometric information in conjunction with the user accessing the first receiver 204 at home, or the server 212 may retrieve the first biometric information in response to receiving the second biometric information from the remote receiver. The server 212 may then compare the first and second biometric information. After confirming a match, the server 212 may indicate this fact to the remote receiver, which would then allow the user to use the remote receiver under the user's account as though the user were using his receiver at home. In addition, the user may have access to other user-specific information, such as favorites lists, recording schedules, recorded programs, and the like.

[0045] Various embodiments as described above may provide a number of benefits. For example, access to information specific to a user may be quickly associated with the user by way of a biometric sensor. The use of biometric information may also provide a measure of security by preventing users from accessing, modifying, or deleting information associated with another user. Additionally, when such information may be used on several components, such as set-top boxes communicatively coupled in a communication network, the use of biometric information allows the fast retrieval and employment of user-specific information on any of the networked components. Further, coupling the set-top boxes together may eliminate separate entry into each receiver of user-specific data associated with viewing preferences, parental control, and so forth by allowing a single version of the data to be disseminated to all set-top boxes of the network.

[0046] While several embodiments of the invention have been discussed herein, other embodiments encompassed by the scope of the invention are possible. For example, while various embodiments have been described primarily within the context of satellite television set-top boxes, other broadcast communication devices, including cable and terrestrial television set-top boxes, satellite radio receivers, personal digital assistants (PDAs), and mobile communication devices, may be utilized in other embodiments. In addition, aspects of one embodiment disclosed herein may be combined with those of alternative embodiments to create further implementations of the present invention. Thus, while the present invention has been described in the context of specific embodiments, such descriptions are provided for illustration and not limitation. Accordingly, the proper scope of the present invention is delimited only by the following claims and their equivalents.

What is claimed:

1. A method comprising:

- acquiring first biometric information that is generated based on analyzing a first set of biometric information acquired for authorization of the user to be granted access via a first communication receiver, where the first set of biometric information corresponds to a physical characteristic of a user in association with the access by the user via the first communication receiver;
- storing data associated with account information by a service provider system that authorizes the user to receive content from the service provider system, where the data is associated with the first biometric information;
- acquiring second biometric information that is generated based on analyzing a second set of biometric information acquired for authorization of the user to be granted

access via a second communication receiver, where the second set of biometric information corresponds to the physical characteristic of the user in association with access of the second communication receiver by the user;

based on analyzing biometric information acquired for authorization of the user to be granted the access via the first communication receiver

comparing the second biometric information to the first biometric information;

determining that the second biometric information matches the first biometric information based on the comparing; and

consequent to the determining, authorizing content transmission to the second communication receiver based on the data associated with the account information stored by the service provider system,

where at least some of the content from the service provider system is transmitted to the second communication receiver consequent to the authorizing.

2. The method as recited in claim 1, where the second biometric information and the first biometric information are not identical and the determining that the second biometric information matches the first biometric information is based on the comparison of the second biometric information to the first biometric information satisfying a similarity threshold.

3. The method as recited in claim 1, further comprising: consequent to the determining, granting a specified level of access to the second communication device, where the granting the specified level of access comprises the authorizing the content transmission.

4. The method as recited in claim 3, where the specified level of access granted to the second communication device is lower than a higher level of access granted to the user via the first communication device such that the specified level of access prohibits access to one or more of functions, services, and/or information that is accessible with the higher level of access.

5. The method as recited in claim 1, where the physical characteristic comprises one or more of a fingerprint of the user, an iris of the user, a retina of the user, a facial feature of the user, a bodily substance of the user, and/or a voice of the user.

6. The method as recited in claim 1, where the at least some of the content transmitted to the second communication receiver corresponds to at least one of a program, a channel, and/or product information to the user based upon the data, wherein the data includes information pertaining to one or more selections corresponding to the at least one of the program, the channel, and/or the product information via the first communication receiver.

7. The method as recited in claim 1, where one or both of the first communication receiver and the second communication receiver comprises one or more of a mobile communication device, a satellite television communication receiver, a satellite radio communication receiver, a cable television communication receiver, and/or a terrestrial television communication receiver.

8. A system comprising:  
one or more processing devices; and  
memory communicatively coupled with and readable by the one or more processing devices and having stored therein processor-readable instructions which, when

executed by the one or more processing devices, cause the one or more processing devices to perform operations comprising:

acquiring first biometric information that is generated based on analyzing a first set of biometric information acquired for authorization of the user to be granted access via a first communication receiver, where the first set of biometric information corresponds to a physical characteristic of a user in association with the access by the user via the first communication receiver;

storing data associated with account information by a service provider system that authorizes the user to receive content from the service provider system, where the data is associated with the first biometric information;

acquiring second biometric information that is generated based on analyzing a second set of biometric information acquired for authorization of the user to be granted access via a second communication receiver, where the second set of biometric information corresponds to the physical characteristic of the user in association with access of the second communication receiver by the user;

based on analyzing biometric information acquired for authorization of the user to be granted the access via the first communication receiver

comparing the second biometric information to the first biometric information;

determining that the second biometric information matches the first biometric information based on the comparing; and

consequent to the determining, authorizing content transmission to the second communication receiver based on the data associated with the account information stored by the service provider system,

where at least some of the content from the service provider system is transmitted to the second communication receiver consequent to the authorizing.

9. The system as recited in claim 8, where the second biometric information and the first biometric information are not identical and the determining that the second biometric information matches the first biometric information is based on the comparison of the second biometric information to the first biometric information satisfying a similarity threshold.

10. The system as recited in claim 8, the operations further comprising:  
consequent to the determining, granting a specified level of access to the second communication device, where the granting the specified level of access comprises the authorizing the content transmission.

11. The system as recited in claim 10, where the specified level of access granted to the second communication device is lower than a higher level of access granted to the user via the first communication device such that the specified level of access prohibits access to one or more of functions, services, and/or information that is accessible with the higher level of access.

12. The system as recited in claim 8, where the physical characteristic comprises one or more of a fingerprint of the user, an iris of the user, a retina of the user, a facial feature of the user, a bodily substance of the user, and/or a voice of the user.

**13.** The system as recited in claim **8**, where the at least some of the content transmitted to the second communication receiver corresponds to at least one of a program, a channel, and/or product information to the user based upon the data, wherein the data includes information pertaining to one or more selections corresponding to the at least one of the program, the channel, and/or the product information via the first communication receiver.

**14.** The system as recited in claim **8**, where one or both of the first communication receiver and the second communication receiver comprises one or more of a mobile communication device, a satellite television communication receiver, a satellite radio communication receiver, a cable television communication receiver, and/or a terrestrial television communication receiver.

**15.** One or more non-transitory, machine-readable media having machine-readable instructions thereon which, when executed by one or more processing devices, cause the one or more processing devices to perform:

acquiring first biometric information that is generated based on analyzing a first set of biometric information acquired for authorization of the user to be granted access via a first communication receiver, where the first set of biometric information corresponds to a physical characteristic of a user in association with the access by the user via the first communication receiver; storing data associated with account information by a service provider system that authorizes the user to receive content from the service provider system, where the data is associated with the first biometric information;

acquiring second biometric information that is generated based on analyzing a second set of biometric information acquired for authorization of the user to be granted access via a second communication receiver, where the second set of biometric information corresponds to the physical characteristic of the user in association with access of the second communication receiver by the user;

based on analyzing biometric information acquired for authorization of the user to be granted the access via the first communication receiver

comparing the second biometric information to the first biometric information;

determining that the second biometric information matches the first biometric information based on the comparing; and

consequent to the determining, authorizing content transmission to the second communication receiver based on the data associated with the account information stored by the service provider system,

where at least some of the content from the service provider system is transmitted to the second communication receiver consequent to the authorizing.

**16.** The one or more non-transitory, machine-readable media as recited in claim **15**, where the second biometric information and the first biometric information are not identical and the determining that the second biometric information matches the first biometric information is based on the comparison of the second biometric information to the first biometric information satisfying a similarity threshold.

**17.** The one or more non-transitory, machine-readable media as recited in claim **15**, the operations further comprising:

consequent to the determining, granting a specified level of access to the second communication device, where the granting the specified level of access comprises the authorizing the content transmission.

**18.** The one or more non-transitory, machine-readable media as recited in claim **17**, where the specified level of access granted to the second communication device is lower than a higher level of access granted to the user via the first communication device such that the specified level of access prohibits access to one or more of functions, services, and/or information that is accessible with the higher level of access.

**19.** The one or more non-transitory, machine-readable media as recited in claim **15**, where the physical characteristic comprises one or more of a fingerprint of the user, an iris of the user, a retina of the user, a facial feature of the user, a bodily substance of the user, and/or a voice of the user.

**20.** The one or more non-transitory, machine-readable media as recited in claim **15**, where the at least some of the content transmitted to the second communication receiver corresponds to at least one of a program, a channel, and/or product information to the user based upon the data, wherein the data includes information pertaining to one or more selections corresponding to the at least one of the program, the channel, and/or the product information via the first communication receiver.

\* \* \* \* \*