



US 20190169579A1

(19) **United States**

(12) **Patent Application Publication**  
**Moore et al.**

(10) **Pub. No.: US 2019/0169579 A1**

(43) **Pub. Date: Jun. 6, 2019**

(54) **RESPIRATORY SYNCYTIAL VIRUS  
EXPRESSION VECTORS**

(71) Applicants: **Emory University**, Atlanta, GA (US);  
**Children's Healthcare of Atlanta,  
Inc.**, Atlanta, GA (US)

(72) Inventors: **Martin L. Moore**, San Carlos, CA  
(US); **Anne Hotard**, Atlanta, GA (US)

(21) Appl. No.: **16/275,650**

(22) Filed: **Feb. 14, 2019**

**Related U.S. Application Data**

(62) Division of application No. 13/444,338, filed on Apr.  
11, 2012, now Pat. No. 10,227,569.

(60) Provisional application No. 61/474,365, filed on Apr.  
12, 2011.

**Publication Classification**

(51) **Int. Cl.**  
**C12N 7/00** (2006.01)  
**C12N 15/86** (2006.01)

(52) **U.S. Cl.**  
CPC ..... **C12N 7/00** (2013.01); **C12N 15/86**  
(2013.01); **C12N 2760/18552** (2013.01); **C12N**  
**2760/18543** (2013.01); **C12N 2800/50**  
(2013.01); **C12N 2800/204** (2013.01)

(57) **ABSTRACT**

In certain embodiments, the disclosure relates to vectors containing bacterial nucleic acid sequences and a paramyxovirus gene. Typically, the expression vector comprises a bacterial artificial chromosome (BAC), and a nucleic acid sequence comprising a respiratory syncytial virus (RSV) gene in operable combination with a regulatory element and optionally a reporter gene.

**Specification includes a Sequence Listing.**

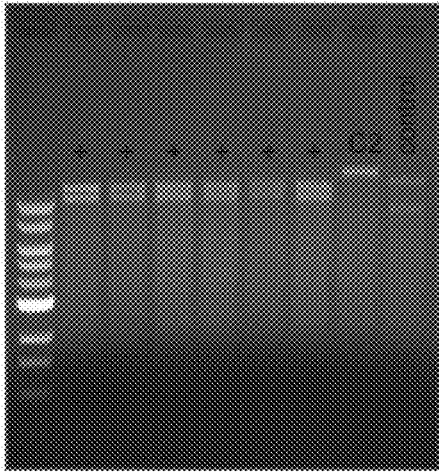

FIG. 1

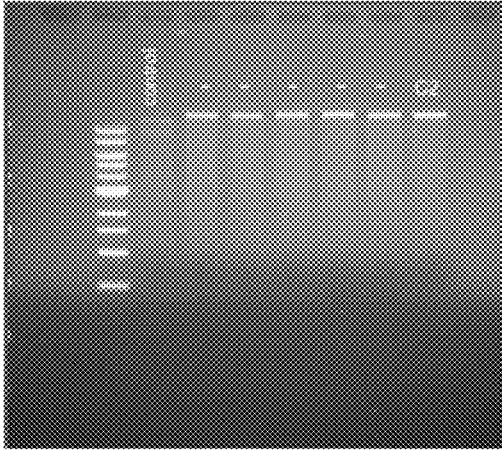

FIG. 2

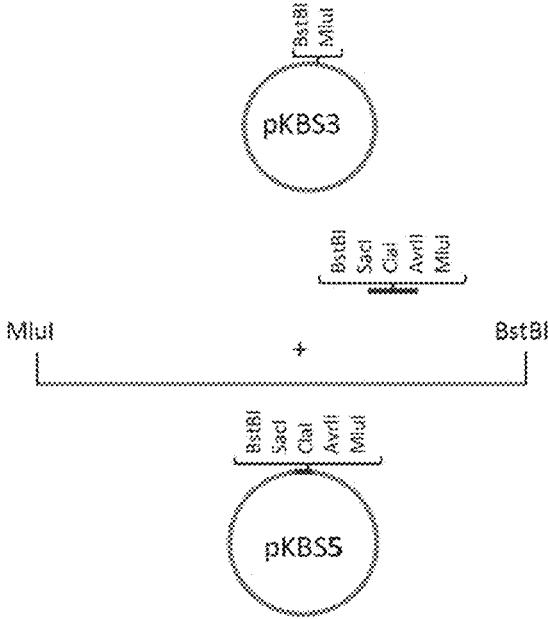

FIG. 3A

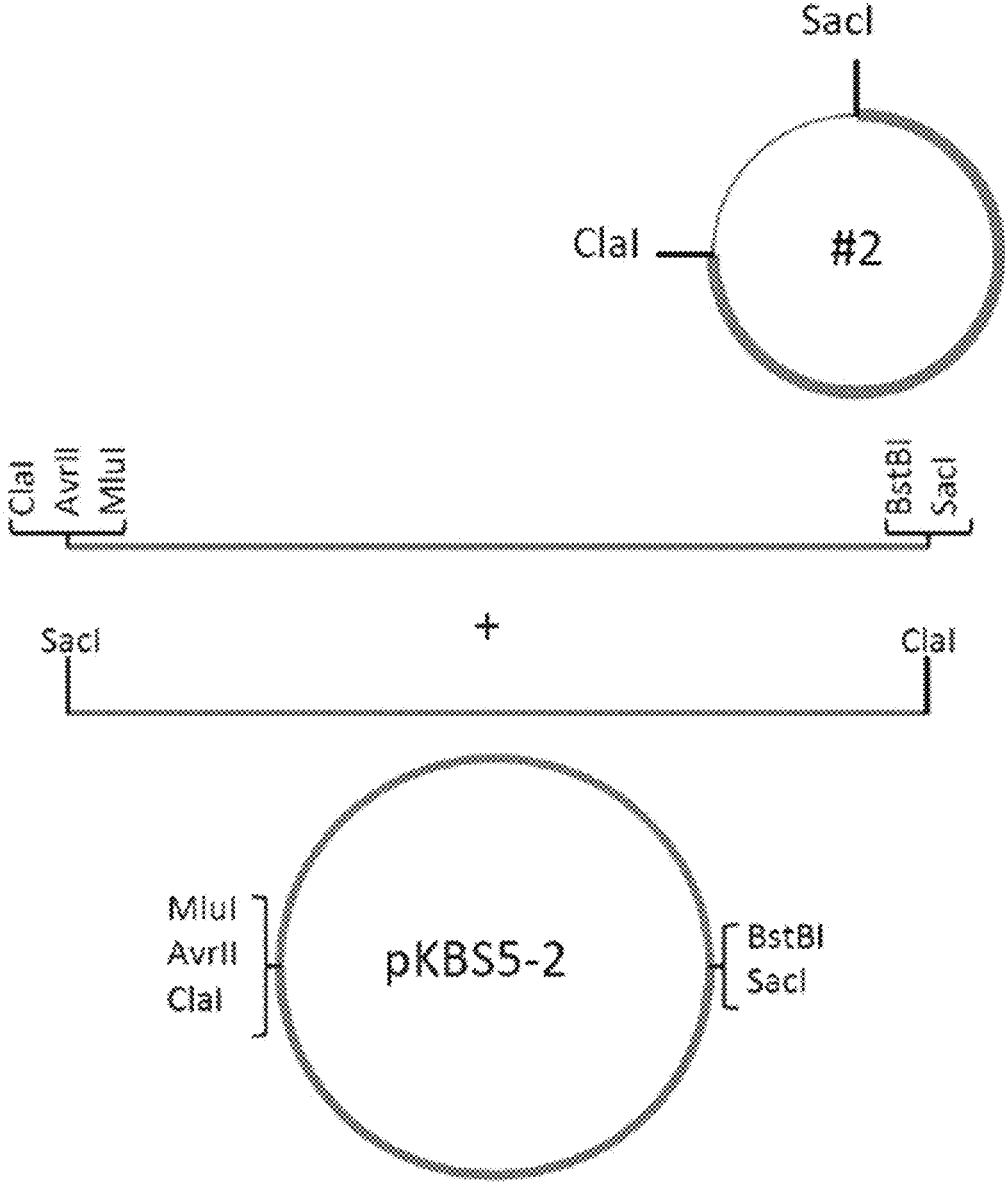

FIG. 3B

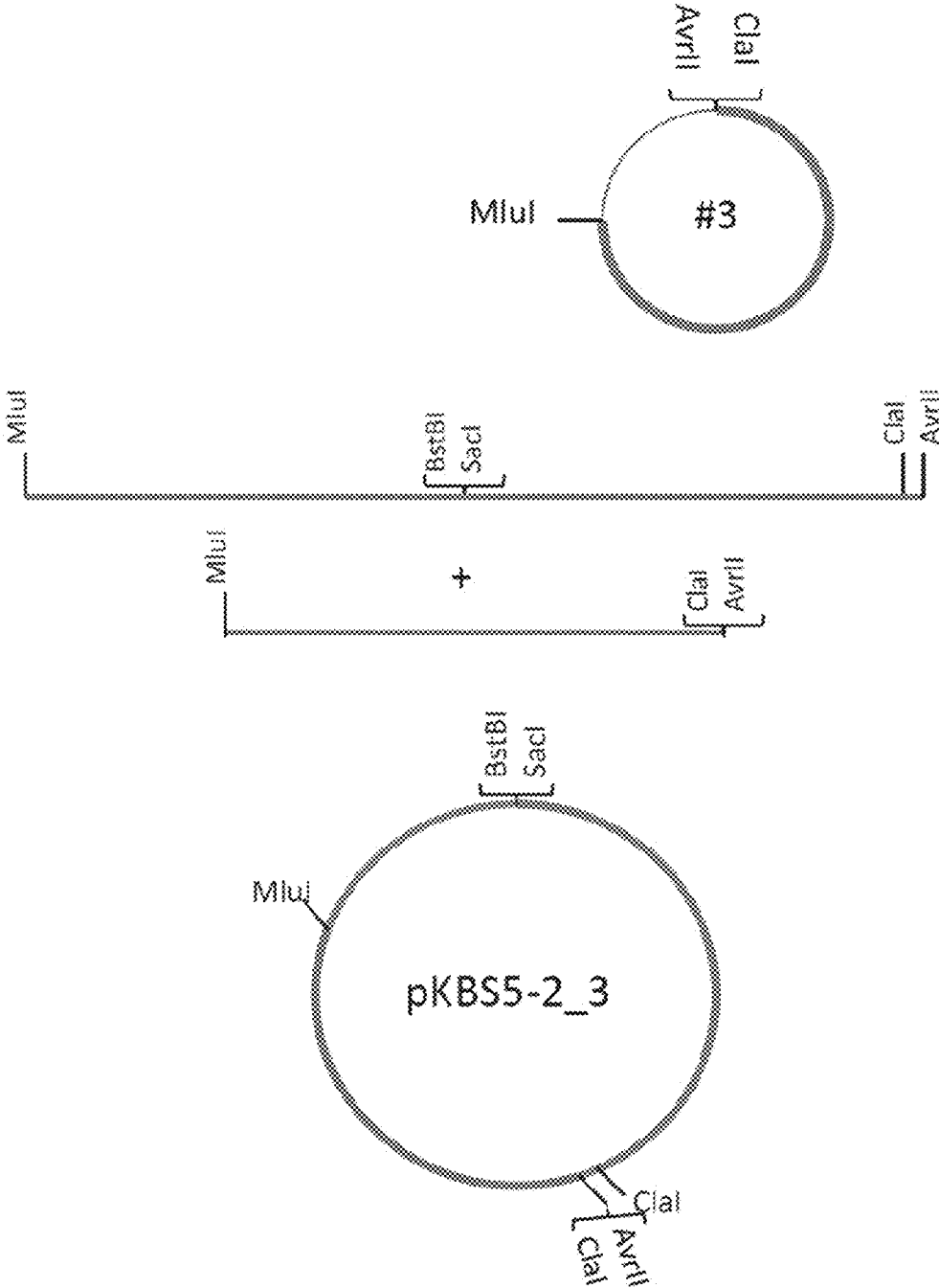

FIG. 3C

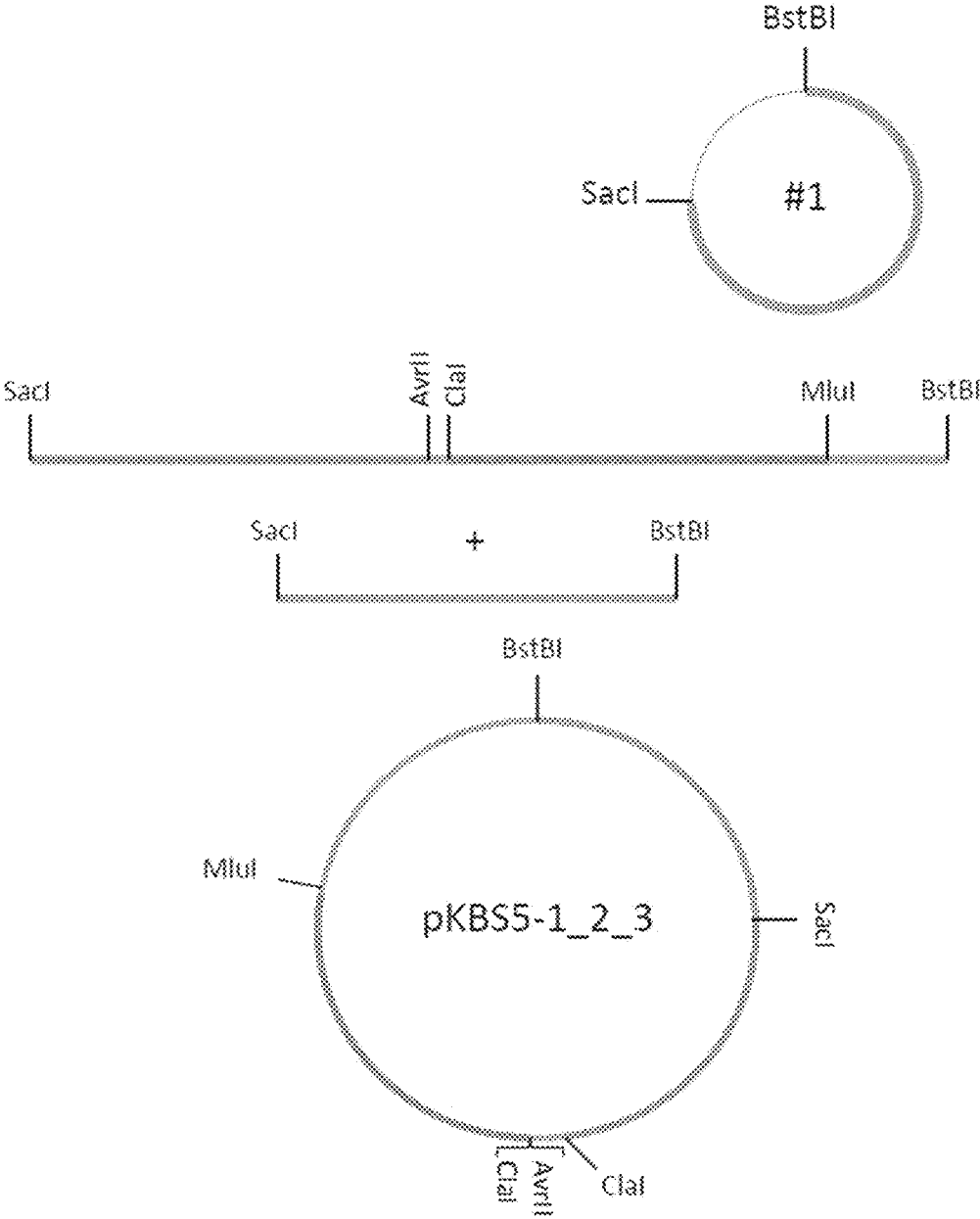

FIG. 3D

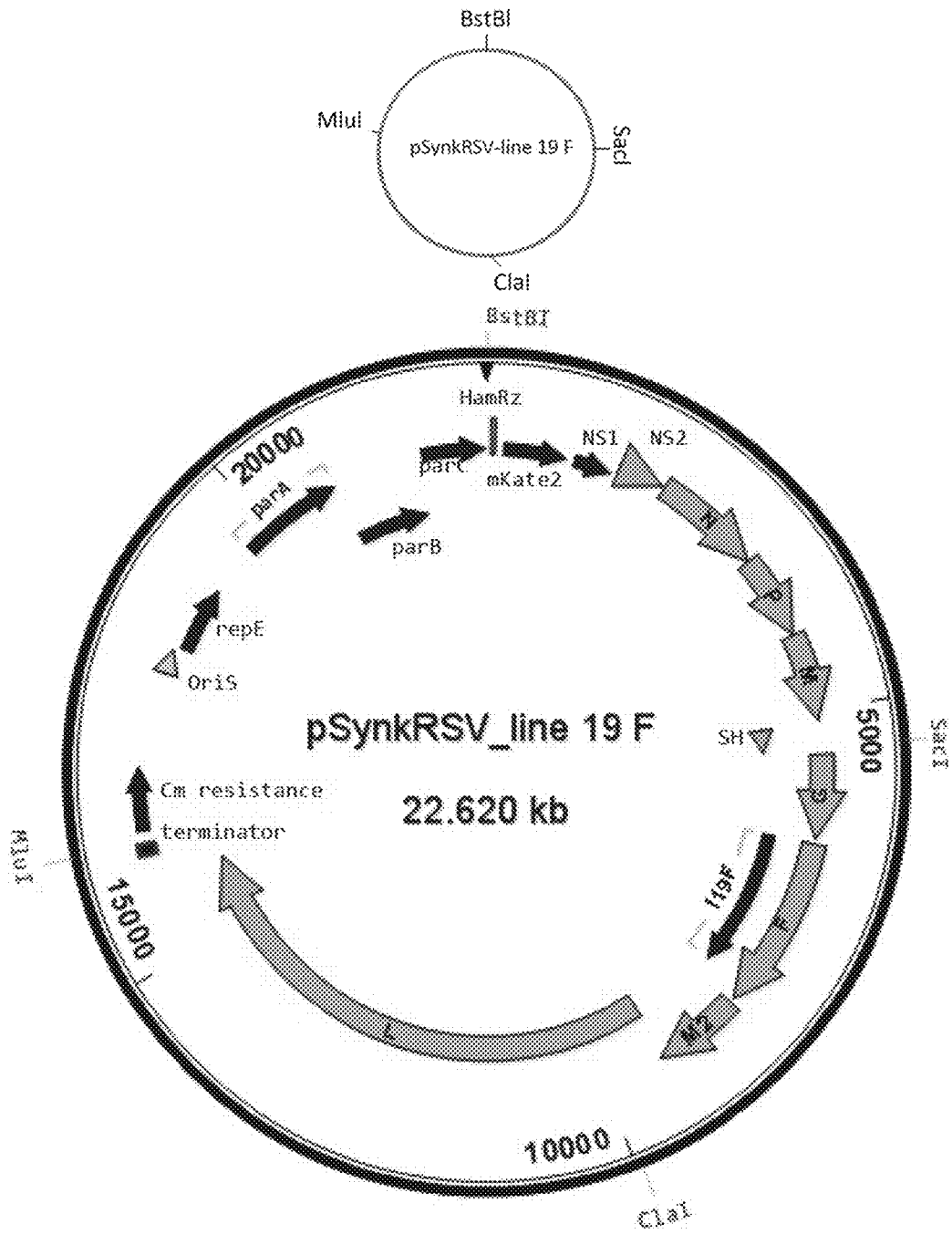

FIG. 3E

## RESPIRATORY SYNCYTIAL VIRUS EXPRESSION VECTORS

### CROSS REFERENCE TO RELATED APPLICATIONS

**[0001]** This application is a division of U.S. application Ser. No. 13/444,338 filed Apr. 11, 2012, which claims the benefit of U.S. Provisional Application No. 61/474,365 filed Apr. 12, 2011. The entirety of each of these applications is hereby incorporated by reference for all purposes.

### STATEMENT REGARDING FEDERALLY SPONSORED RESEARCH OR DEVELOPMENT

**[0002]** This invention was made with government support under RR025008 awarded by the National Institutes of Health. The government has certain rights in the invention.

### INCORPORATION-BY-REFERENCE OF MATERIAL SUBMITTED AS A TEXT FILE VIA THE OFFICE ELECTRONIC FILING SYSTEM (EFS-WEB)

**[0003]** The Sequence Listing associated with this application is provided in text format in lieu of a paper copy and is hereby incorporated by reference into the specification. The name of the text file containing the Sequence Listing is 11064USDIV\_ST25.txt. The text file is 51 KB, was created on Jan. 16, 2019, and is being submitted electronically via EFS-Web.

### BACKGROUND

**[0004]** Human respiratory syncytial virus (RSV) causes respiratory tract infections. It is the major cause of hospital visits during infancy and childhood. After translation of viral mRNAs, a full-length (+) antigenomic RNA is produced as a template for replication of the (−) RNA genome. Infectious recombinant RSV (rRSV) particles may be recovered from transfected plasmids. Co-expression of RSV N, P, L, and M2-1 proteins as well as the full-length antigenomic RNA is sufficient for RSV replication. See Collins et al., Proc Natl Acad Sci USA., 1995, 92(25):11563-11567 and U.S. Pat. No. 6,790,449.

**[0005]** Despite the existence of methods of generating RSV particles from cloned cDNA, stability of RSV cDNA remains a challenge. A region of the RSV small hydrophobic protein (SH) gene is unstable as cloned cDNA. See e.g., Skiadopoulos et al., Virology 345, 492-501 (2006). Investigators have suffered failures in cloning RSV cDNA in plasmids, despite extensive experience with other viruses and cDNA cloning. Labs typically use a RSV antigenomic cDNA cloned in the plasmid pBR322. In order to maintain the antigenomic cDNA in this plasmid, one typically grows the bacteria at 30° C. and low aeration. Nevertheless, plasmids frequently undergo rearrangements and clone loss. Taken together, plasmid stability is a factor limiting progress in RSV research and vaccine development. Thus, there is a need to identify improved methods of generating RSV.

**[0006]** One may recover viruses from bacterial artificial chromosome (BAC) vectors. See Roth et al., Vet Res., 2011, 42(1):3 and Alder et al., Rev Med Virol., 2003, 13(2):111-21 and U.S. Pat. No. 7,892,822. BAC recombineering refers to a method of introducing mutations in cDNAs cloned in a BAC vectors via homologous recombination in *E. coli*. A BAC recombineering system based on selection and coun-

ter-selection of the galK operon was disclosed by Warming et al, Nucleic Acids Research, 2005, 33, e36. References cited herein are not an admission of prior art.

### SUMMARY

**[0007]** In certain embodiments, the disclosure relates to vectors comprising a bacterial artificial chromosome (BAC), and a nucleic acid sequence comprising a paramyxovirus genome, antigenome, or gene of a paramyxovirus. Typically, the paramyxovirus is respiratory syncytial virus (RSV), human metapneumovirus, nipah virus, hendra virus, or pneumonia virus and the BAC contains all genes that are essential for the generation of an infectious viral particle in a host cell. The nucleic acid sequence may be a viral genome or antigenome in operable combination with a regulatory element. Typically, the bacterial artificial chromosome comprises one or more genes selected from the group consisting of *oriS*, *repE*, *parA*, and *parB* genes of Factor F in operable combination with a selectable marker, e.g., a gene that provides resistance to an antibiotic.

**[0008]** The nucleic acid sequence may be the genomic or antigenomic sequence of the virus which is optionally mutated, e.g., RSV strain which is optionally mutated. In certain embodiments, the expression vector is a plasmid comprising *MluI*, *ClaI*, *BstBI*, *SacI* restriction endonuclease cleavage sites and optionally an *AvrII* restriction endonuclease cleavage site outside the region of the wild-type viral sequence or outside the sequences that encode viral genes or outside the viral genome or antigenome. In certain embodiments, the nucleic acid sequence further comprises a selectable marker or reporter gene in operable combination therewith, e.g., a gene that encodes a fluorescent protein.

**[0009]** In certain embodiments, the disclosure relates to isolated bacteria comprising one or more vectors disclosed herein, and other embodiments, the disclosure relates to an isolated cell comprising one or more vectors disclosed herein. In certain embodiments, the vector comprises an RSV antigenome and one or more vectors selected from the group consisting of: a vector encoding an N protein of RSV, a vector encoding a P protein of RSV, a vector encoding an L protein of RSV, and a vector encoding an M2-1 protein of RSV. Typically, the vector comprises a regulatory element, e.g., promoter, and the isolated eukaryotic cell expresses a nucleic acid or polypeptide that activates the regulatory element, e.g., encodes a polypeptide that activates transcription downstream of the promoter. In certain embodiments, the promoter is T7, and the polypeptide that activates transcription downstream of the promoter is T7 RNA polymerase.

**[0010]** In certain embodiments, the disclosure relates to methods of generating respiratory syncytial virus (RSV) particles comprising inserting a vector with a BAC gene and a RSV antigenome into an isolated eukaryotic cell and inserting one or more vectors selected from the group consisting of: a vector encoding an N protein of RSV, a vector encoding a P protein of RSV, a vector encoding an L protein of RSV, and a vector encoding an M2-1 protein of RSV into the cell under conditions such that RSV particle is formed. Inserting a vector into a cell may occur by physically injecting, electroporating, or mixing the cell and the vector under conditions such that the vector infects the cell.

**[0011]** In certain embodiments, the disclosure relates to a non-naturally occurring isolated nucleic acid comprising or

consisting essential of SEQ ID NO: 1, SEQ ID NO: 2, or SEQ ID NO: 3 or a sequence with substantial identity.

**[0012]** In certain embodiments, the disclosure relates to a non-naturally occurring isolated nucleic acid comprising or consisting essential of SEQ ID NO: 4 and SEQ ID NO: 5 or a sequence with substantial identity.

**[0013]** In certain embodiments, the disclosure relates to a recombinant vector comprising a bacterial artificial chromosome, a nucleic acid sequence comprising SEQ ID NO: 4 or a sequence with substantial identity; and a nucleic acid sequence comprising SEQ ID NO: 5 or a sequence with substantial identity.

**[0014]** In certain embodiment, the disclosure relates to processes of producing a recombinant vector comprising a bacterial artificial chromosome and SacI, ClaI and AvrII restriction endonuclease cleavage sites comprising mixing a nucleic acid comprising a bacterial artificial chromosome and a nucleic acid comprising SacI, ClaI and AvrII restriction endonuclease cleavage sites under conditions such that a continuous nucleic acid comprising a bacterial artificial chromosome and a SacI, ClaI and AvrII restriction endonuclease cleavage sites is formed.

**[0015]** In certain embodiments, the disclosure relates to a recombinant vector comprising SEQ ID NO: 6 or a sequence with substantial identity.

#### BRIEF DESCRIPTION OF THE DRAWINGS

**[0016]** FIG. 1 shows a gel after insertion of galK operon into BAC-RSV by recombineering. MluI digest. Lane 1, ladder marker. Mini-prep BAC DNAs (lanes 2 to 7). Lane 8, parental BAC-RSV "C2" clone. Lane 9, galK-containing plasmid. galK operon has a Mlu I restriction site that serves as a marker for introduction of galK by homologous recombination.

**[0017]** FIG. 2 shows a gel after deletion of galK operon from BAC-RSV by recombineering. MluI digest of galK-containing plasmid (lane 2), BAC mini-prep DNAs (lanes 3-7), and parental BAC-RSV clone C2 (lane 8).

**[0018]** FIG. 3A schematically illustrate steps for creating a BAC-RSV. Three plasmids with RSV segments are generated (see experimental). pKBS3 is cut at BstBI and MluI sites to linearize and is ligated to an oligonucleotide adapter providing pKBS5.

**[0019]** FIG. 3B shows pSynRSV#2 with SacI and ClaI is cut and ligated to pKBS5 providing pKBS5-2;

**[0020]** FIG. 3C shows pSynRSV#3 with AvrII and MluI is cut and ligated to pKBS5\_2 providing pKBS5\_2\_3;

**[0021]** FIG. 3D shows pSynRSV#1 with BstBI and SacI is cut and ligated to pKBS5\_2\_3 providing pKBS5\_1\_2\_3.

**[0022]** FIG. 3E shows recombineering is used to delete nucleotides between two ClaI sites generating pSynRSV-line 19F.

#### DETAILED DESCRIPTION

**[0023]** It has been discovered that cultivating RSV in *E. coli* bacteria may be accomplished by utilizing a plasmid containing a bacterial artificial chromosome. A plasmid comprising a bacterial artificial chromosome is disclosed that contains the complete antigenomic sequence of respiratory syncytial virus (RSV) strain A2 except the F gene, which is the antigenomic sequence of RSV strain line 19. Along with helper plasmids, it can be used in the reverse genetics system for the recovery of infectious virus. The

antigenome sequence on the plasmid can be mutated prior to virus recovery to generate viruses with desired mutations.

**[0024]** The plasmid is an improvement on current RSV antigenomic plasmids for several reasons. Each RSV gene is flanked by restriction endonuclease cleavage sites to allow for easy manipulation of any gene. As a basis for viral mutagenesis, this plasmid may be used to design attenuated viruses for use in vaccines. An extra gene encoding the modified Katushka, mKate2, protein has been included in the antigenome prior to the first RSV gene. Katushka is a red fluorescent protein which would be expressed in concert with the other RSV genes and would serve as visual evidence of virus replication. Changes have also been made to the ribozyme sequences that flank the RSV antigenome and play a role in the production of infectious virus through reverse genetics.

**[0025]** The disclosed vectors allow for efficient mutagenesis through recombineering. This mutagenesis method requires little to no ligation cloning but relies on the recombination machinery present in bacteria harboring certain genes from a bacteriophage. Because RSV genes are often unstable in bacteria predominantly used for cloning, such as *Escherichia coli* (*E. coli*), it is believed that the single digit copy nature of the bacterial artificial chromosome avoids the trouble with instability.

#### Respiratory Syncytial Virus (RSV)

**[0026]** Typically, the RSV particle contains a viral genome within a helical nucleocapsid which is surrounded by matrix proteins and an envelope containing glycoproteins. The genome of human wild-type RSV encodes the proteins, NS1, NS2, N, P, M, SH, G, F, M2-1, M2-2, and L. G, F, and SH are glycoproteins. The F gene has been incorporated into a number of viral vaccines. RSV polymerase activity consists of the large protein (L) and phosphoprotein (P). The viral M2-1 protein is used during transcription and is likely to be a component of the transcriptase complex. The viral N protein is used to encapsidate the nascent RNA during replication.

**[0027]** The genome is transcribed and replicated in the cytoplasm of a host cell. Host-cell transcription typically results in synthesis of ten methylated and polyadenylated mRNAs. The antigenome is positive-sense RNA complement of the genome produced during replication, which in turn acts as a template for genome synthesis. The viral genes are flanked by conserved gene-start (GS) and gene-end (GE) sequences. At the 3' and 5' ends of the genome are leader and trailer nucleotides. The wild type leader sequence contains a promoter at the 3' end. When the viral polymerase reaches a GE signal, the polymerase polyadenylates and releases the mRNA and reinitiates RNA synthesis at the next GS signal. The L-P complex is believed to be responsible for recognition of the promoter, RNA synthesis, capping and methylation of the 5' termini of the mRNAs and polyadenylation of their 3' ends. It is believed that the polymerase sometimes dissociates from the gene at the junctions. Because the polymerase initiates transcription at the 3' end of the genome, this results in a gradient of expression, with the genes at the 3' end of the genome being transcribed more frequently than those at the 5' end.

**[0028]** To replicate the genome, the polymerase does not respond to the cis-acting GE and GS signals and generates positive-sense RNA complement of the genome, the antigenome. At the 3' end of the antigenome is the complement



of the trailer, which contains a promoter. The polymerase uses this promoter to generate genome-sense RNA. Unlike mRNA, which is released as naked RNA, the antigenome and genome RNAs are encapsidated with virus nucleoprotein (N) as they are synthesized.

**[0029]** Reference to chimeric RSV is contemplated to include certain mutations, deletions, or variant combinations, such as cold-passaged (cp) non-temperature sensitive (ts) derivatives of RSV, cpRSV, such as rA2cp248/404/1030ΔSH. rA2cp248/404ΔSH contains 4 independent attenuating genetic elements: cp which is based on 5 missense mutations in the N and L proteins and the F glycoprotein that together confer the non-ts attenuation phenotype of cpRSV; ts248, a missense mutation in the L protein; ts404, a nucleotide substitution in the gene-start transcription signal of the M2 gene; and ΔSH, complete deletion of the SH gene. rA2cp248/404/1030ΔSH contains 5 independent attenuating genetic elements: those present in rA2cp248/404ΔSH and ts1030, another missense mutation in the L protein. See Karron et al., *J Infect Dis.*, 2005, 191(7): 1093-1104, hereby incorporated by reference. Within certain embodiments, it is contemplated that the RSV antigenome may contain deletion or mutations in nonessential genes (e.g., the SH, NS1, NS2, and M2-2 genes) or combinations thereof.

**[0030]** It is contemplated that the nucleic acid may contain a viral genome other than RSV which includes an F gene of RSV such as live-attenuated vaccines, e.g., sendai virus (a murine parainfluenza virus) based vaccine or a live-attenuated chimeric bovine/human with human parainfluenza virus vaccine, genetically engineered to express human RSV F protein.

#### Bacterial Artificial Chromosomes (BACs)

**[0031]** In certain embodiments, the disclosure relates to vectors and nucleic acids that contain bacterial artificial chromosomes. A bacterial cloning system for mapping and analysis of complex genomes has been disclosed in Shizuya et al., *Proc. Natl. Acad. Sci.*, 1992, 89:8794-8797. The BAC system (for bacterial artificial chromosome) is based on *Escherichia coli* and its single-copy plasmid F factor which were described as useful for cloning large fragments of human DNA. The F factor encodes for genes that regulate its own replication including oriS, repE, parA, and parB. The oriS and repE genes mediate the unidirectional replication of the F factor while parA and parB typically maintain copy number at a level of one or two per *E. coli* genome. It is contemplated that the genes and the chromosome may contain mutations, deletions, or variants with desired functional attributes. The BAC vector (pBAC) typically contains these genes as well as a resistance marker and a cloning segment containing promoters for incorporating nucleic acid segments of interest by ligating into restriction enzyme sites. Exemplary BAC systems include those described in Shizuya & Kouros-Hehr, *Keio J Med*, 2001, 50(1): 26-30, hereby incorporated by reference.

**[0032]** One may reconstitute infectious RSV virus from the RSV BAC plasmids disclosed herein. BAC vectors can be transfected to bacteria such as *E. coli* by electroporation. The RSV-BACs disclosed herein may be stably maintained in bacteria, re-isolated from the bacteria, and inserted into a eukaryotic cell along with one or more vectors that express the N, P, L, and M2-1 proteins. These cells produce infective RSV particles. Production of infectious RSV results from

co-transfection of plasmids encoding N, P, L, and M2-1 proteins and the antigenome under control of the T7 promoter into BHK-21 cells that express T7 RNA polymerase (BSR cells). See Buchholz et al., *J Virol.*, 2000, 74(3):1187-1199, hereby incorporated by reference.

#### Vaccines

**[0033]** A number of attenuated RSV strains as candidate vaccines for intranasal administration have been developed using multiple rounds of chemical mutagenesis to introduce multiple mutations into a virus. Evaluation in rodents, chimpanzees, adults and infants indicate that certain of these candidate vaccine strains are immunogenic and may be attenuated. Nucleotide sequence analysis of some of these attenuated viruses indicates that each level of increased attenuation is typically associated with two or more new nucleotide and amino acid substitutions.

**[0034]** The disclosure provides the ability to distinguish between silent incidental mutations versus those responsible for phenotype differences by introducing the mutations, separately and in various combinations, into the genome or antigenome of infectious wild-type RSV. This process identifies mutations responsible for phenotypes such as attenuation, temperature sensitivity, cold-adaptation, small plaque size, host range restriction, etc. Mutations from this menu can then be introduced in various combinations to calibrate a vaccine virus to an appropriate level of attenuation, etc., as desired. Moreover, the present disclosure provides the ability to combine mutations from different strains of virus into one strain.

**[0035]** The present disclosure also provides for methods of attenuation. For example, individual internal genes of human RSV can be replaced with their bovine, murine or other RSV counterpart. This may include part or all of one or more of the NS1, NS2, N, P, M, SH, M2-1, M2-2 and L genes, or parts of the G and F genes. Reciprocally, means are provided to generate a live attenuated bovine RSV by inserting human attenuating genes into a bovine RSV genome or antigenome background. Human RSV bearing bovine RSV glycoproteins provides a host range restriction favorable for human vaccine preparations. Bovine RSV sequences which can be used in the present disclosure are described in, e.g., Pastey et al., *J. Gen. Virol.* 76:193-197 (1993); Pastey et al., *Virus Res.* 29:195-202 (1993); Zamora et al., *J. Gen. Virol.* 73:737-741 (1992); Mallipeddi et al., *J. Gen. Virol.* 74:2001-2004 (1993); Mallipeddi et al., *J. Gen. Virol.* 73:2441-2444 (1992); and Zamora et al., *Virus Res.* 24:115-121 (1992), each of which is incorporated herein by reference.

**[0036]** The disclosure also provides the ability to analyze other types of attenuating mutation and to incorporate them into infectious RSV for vaccine or other uses. For example, a tissue culture-adapted nonpathogenic strain of pneumonia virus of mice (the murine counterpart of RSV) lacks a cytoplasmic tail of the G protein (Randhawa et al., *Virology* 207: 240-245 (1995)). By analogy, the cytoplasmic and transmembrane domains of each of the RSV glycoproteins, F, G and SH, can be deleted or modified to achieve attenuation.

**[0037]** Other mutations for use in infectious RSV of the present disclosure include mutations in cis-acting signals identified during mutational analysis of RSV minigenomes. For example, insertional and deletional analysis of the leader and trailer and flanking sequences identified viral promoters

and transcription signals and provided a series of mutations associated with varying degrees of reduction of RNA replication or transcription. Saturation mutagenesis (whereby each position in turn is modified to each of the nucleotide alternatives) of these cis-acting signals also has identified many mutations which reduced (or in one case increased) RNA replication or transcription. Any of these mutations can be inserted into the complete antigenome or genome as described herein. Other mutations involve replacement of the 3' end of genome with its counterpart from antigenome, which is associated with changes in RNA replication and transcription. In addition, the intergenic regions (Collins et al., Proc. Natl. Acad. Sci. USA 83:4594-4598 (1986), incorporated herein by reference) can be shortened or lengthened or changed in sequence content, and the naturally-occurring gene overlap (Collins et al., Proc. Natl. Acad. Sci. USA 84:5134-5138 (1987), incorporated herein by reference) can be removed or changed to a different intergenic region by the methods described herein.

**[0038]** In another embodiment, RSV useful in a vaccine formulation can be conveniently modified to accommodate antigenic drift in circulating virus. Typically, the modification will be in the G and/or F proteins. The entire G or F gene, or the segment(s) encoding particular immunogenic regions thereof, is incorporated into the RSV genome or antigenome cDNA by replacement of the corresponding region in the infectious clone or by adding one or more copies of the gene such that several antigenic forms are represented. Progeny virus produced from the modified RSV cDNA are then used in vaccination protocols against the emerging strains. Further, inclusion of the G protein gene of RSV subgroup B would broaden the response to cover a wider spectrum of the relatively diverse subgroup A and B strains present in the human population.

**[0039]** An infectious RSV clone of the disclosure can also be engineered to enhance its immunogenicity and induce a level of protection greater than that provided by natural infection, or vice versa, to identify and ablate epitopes associated with undesirable immunopathologic reactions. Enhanced immunogenicity of the vaccines produced by the present disclosure addresses one of the greatest obstacles to controlling RSV, namely the incomplete nature of immunity induced by natural infection. An additional gene may be inserted into or proximate to the RSV genome or antigenome which is under the control of an independent set of transcription signals. Genes of interest include those encoding cytokines (e.g., IL-2 through IL-15, especially IL-3, IL-6 and IL-7, etc.), gamma-interferon, and proteins rich in T helper cell epitopes. The additional protein can be expressed either as a separate protein or as a chimera engineered from a second copy of one of the RSV proteins, such as SH. This provides the ability to modify and improve the immune response against RSV both quantitatively and qualitatively.

**[0040]** For vaccine use, virus produced according to the present disclosure can be used directly in vaccine formulations, or lyophilized, as desired, using lyophilization protocols well known to the artisan. Lyophilized virus will typically be maintained at about 4 degrees C. When ready for use the lyophilized virus is reconstituted in a stabilizing solution, e.g., saline or comprising SPG, Mg, and HEPES, with or without adjuvant, as further described below.

**[0041]** Thus, RSV vaccines of the disclosure contain as an active ingredient an immunogenetically effective amount of RSV produced as described herein. The modified virus may

be introduced into a host with a physiologically acceptable carrier and/or adjuvant. Useful carriers are well known in the art, and include, e.g., water, buffered water, 0.4% saline, 0.3% glycine, hyaluronic acid and the like. The resulting aqueous solutions may be packaged for use as is, or lyophilized, the lyophilized preparation being combined with a sterile solution prior to administration, as mentioned above. The compositions may contain pharmaceutically acceptable auxiliary substances as required to approximate physiological conditions, such as pH adjusting and buffering agents, tonicity adjusting agents, wetting agents and the like, for example, sodium acetate, sodium lactate, sodium chloride, potassium chloride, calcium chloride, sorbitan monolaurate, triethanolamine oleate, and the like. Acceptable adjuvants include incomplete Freund's adjuvant, aluminum phosphate, aluminum hydroxide, or alum, which are materials well known in the art.

**[0042]** Upon immunization with a RSV composition as described herein, via aerosol, droplet, oral, topical or other route, the immune system of the host responds to the vaccine by producing antibodies specific for RSV virus proteins, e.g., F and G glycoproteins. As a result of the vaccination the host becomes at least partially or completely immune to RSV infection, or resistant to developing moderate or severe RSV infection, particularly of the lower respiratory tract.

**[0043]** The host to which the vaccine are administered can be any mammal which is susceptible to infection by RSV or a closely related virus and which host is capable of generating a protective immune response to the antigens of the vaccinating strain. Thus, suitable hosts include humans, non-human primates, bovine, equine, swine, ovine, caprine, lagomorph, rodents, etc. Accordingly, the invention provides methods for creating vaccines for a variety of human and veterinary uses.

**[0044]** The vaccine compositions containing the RSV of the disclosure are administered to a host susceptible to or otherwise at risk of RSV infection to enhance the host's own immune response capabilities. Such an amount is defined to be an "immunogenetically effective dose." In this use, the precise amounts again depend on the host's state of health and weight, the mode of administration, the nature of the formulation. The vaccine formulations should provide a quantity of modified RSV of the invention sufficient to effectively protect the host patient against serious or life-threatening RSV infection.

**[0045]** The RSV produced in accordance with the present invention can be combined with viruses of the other subgroup or strains to achieve protection against multiple RSV subgroups or strains, or protective epitopes of these strains can be engineered into one virus as described herein. Typically, the different viruses will be in admixture and administered simultaneously but may also be administered separately. For example, as the F glycoproteins of the two RSV subgroups differ by only about 11% in amino acid sequence, this similarity is the basis for a cross-protective immune response as observed in animals immunized with RSV or F antigen and challenged with a heterologous strain. Thus, immunization with one strain may protect against different strains of the same or different subgroup.

**[0046]** In some instances, it may be desirable to combine the RSV vaccines of the disclosure with vaccines which induce protective responses to other agents, particularly other childhood viruses. For example, the RSV vaccine of the present disclosure can be administered simultaneously

with parainfluenza virus vaccine, such as described in Clements et al., *J. Clin. Microbiol.* 29:1175-1182 (1991), incorporated herein by reference. In another aspect of the disclosure the RSV can be employed as a vector for protective antigens of other respiratory tract pathogens, such as parainfluenza, by incorporating the sequences encoding those protective antigens into the RSV genome or antigenome which is used to produce infectious RSV as described herein.

**[0047]** Single or multiple administrations of the vaccine compositions of the disclosure can be carried out. In neonates and infants, multiple administration may be required to elicit sufficient levels of immunity. Administration should begin within the first month of life, and at intervals throughout childhood, such as at two months, six months, one year and two years, as necessary to maintain sufficient levels of protection against native (wild-type) RSV infection. Similarly, adults who are particularly susceptible to repeated or serious RSV infection, such as, for example, health care workers, day care workers, family members of young children, the elderly, individuals with compromised cardiopulmonary function, may require multiple immunizations to establish and/or maintain protective immune responses. Levels of induced immunity can be monitored by measuring amounts of neutralizing secretory and serum antibodies, and dosages adjusted or vaccinations repeated as necessary to maintain desired levels of protection. Further, different vaccine viruses may be advantageous for different recipient groups. For example, an engineered RSV strain expressing an additional protein rich in T cell epitopes may be particularly advantageous for adults rather than for infants.

**[0048]** In yet another aspect of the disclosure, the RSV is employed as a vector for transient gene therapy of the respiratory tract. According to this embodiment, the recombinant RSV genome or antigenome incorporates a sequence which is capable of encoding a gene product of interest. The gene product of interest is under control of the same or a different promoter from that which controls RSV expression. The infectious RSV produced by coexpressing the recombinant RSV genome or antigenome with the N, P, L and M2-1 proteins and containing a sequence encoding the gene product of interest is administered to a patient. Administration is typically by aerosol, nebulizer, or other topical application to the respiratory tract of the patient being treated. Recombinant RSV is administered in an amount sufficient to result in the expression of therapeutic or prophylactic levels of the desired gene product. Examples of representative gene products which are administered in this method include those which encode, for example, those particularly suitable for transient expression, e.g., interleukin-2, interleukin-4, gamma-interferon, GM-CSF, G-CSF, erythropoietin, and other cytokines, glucocerebrosidase, phenylalanine hydroxylase, cystic fibrosis transmembrane conductance regulator (CFTR), hypoxanthine-guanine phosphoribosyl transferase, cytotoxins, tumor suppressor genes, antisense RNAs, and vaccine antigens.

#### TERMS

**[0049]** The terms “protein” and “polypeptide” refer to compounds comprising amino acids joined via peptide bonds and are used interchangeably.

**[0050]** The term “portion” when used in reference to a protein (as in “a portion of a given protein”) refers to

fragments of that protein. The fragments may range in size from four amino acid residues to the entire amino sequence minus one amino acid.

**[0051]** The term “chimera” when used in reference to a polypeptide refers to the expression product of two or more coding sequences obtained from different genes, that have been cloned together and that, after translation, act as a single polypeptide sequence. Chimeric polypeptides are also referred to as “hybrid” polypeptides. The coding sequences include those obtained from the same or from different species of organisms.

**[0052]** The term “homolog” or “homologous” when used in reference to a polypeptide refers to a high degree of sequence identity between two polypeptides, or to a high degree of similarity between the three-dimensional structure or to a high degree of similarity between the active site and the mechanism of action. In a preferred embodiment, a homolog has a greater than 60% sequence identity, and more preferably greater than 75% sequence identity, and still more preferably greater than 90% sequence identity, with a reference sequence.

**[0053]** As applied to polypeptides, the term “substantial identity” means that two peptide sequences, when optimally aligned, such as by the programs GAP or BESTFIT using default gap weights, share at least 80 percent sequence identity, preferably at least 90 percent sequence identity, more preferably at least 95 percent sequence identity or more (e.g., 99 percent sequence identity). Preferably, residue positions which are not identical differ by conservative amino acid substitutions.

**[0054]** The terms “variant” and “mutant” when used in reference to a polypeptide refer to an amino acid sequence that differs by one or more amino acids from another, usually related polypeptide. The variant may have “conservative” changes, wherein a substituted amino acid has similar structural or chemical properties. One type of conservative amino acid substitutions refers to the interchangeability of residues having similar side chains. For example, a group of amino acids having aliphatic side chains is glycine, alanine, valine, leucine, and isoleucine; a group of amino acids having aliphatic-hydroxyl side chains is serine and threonine; a group of amino acids having amide-containing side chains is asparagine and glutamine; a group of amino acids having aromatic side chains is phenylalanine, tyrosine, and tryptophan; a group of amino acids having basic side chains is lysine, arginine, and histidine; and a group of amino acids having sulfur-containing side chains is cysteine and methionine. Preferred conservative amino acid substitution groups are: valine-leucine-isoleucine, phenylalanine-tyrosine, lysine-arginine, alanine-valine, and asparagine-glutamine. More rarely, a variant may have “non-conservative” changes (e.g., replacement of a glycine with a tryptophan). Similar minor variations may also include amino acid deletions or insertions (in other words, additions), or both. Guidance in determining which and how many amino acid residues may be substituted, inserted or deleted without abolishing biological activity may be found using computer programs well known in the art, for example, DNASTar software. Variants can be tested in functional assays. Preferred variants have less than 10%, and preferably less than 5%, and still more preferably less than 2% changes (whether substitutions, deletions, and so on).

**[0055]** The term “gene” refers to a nucleic acid (e.g., DNA or RNA) sequence that comprises coding sequences neces-

sary for the production of an RNA, or a polypeptide or its precursor (e.g., proinsulin). A functional polypeptide can be encoded by a full length coding sequence or by any portion of the coding sequence as long as the desired activity or functional properties (e.g., enzymatic activity, ligand binding, signal transduction, etc.) of the polypeptide are retained. The term “portion” when used in reference to a gene refers to fragments of that gene. The fragments may range in size from a few nucleotides to the entire gene sequence minus one nucleotide. Thus, “a nucleotide comprising at least a portion of a gene” may comprise fragments of the gene or the entire gene.

**[0056]** The term “gene” also encompasses the coding regions of a structural gene and includes sequences located adjacent to the coding region on both the 5' and 3' ends for a distance of about 1 kb on either end such that the gene corresponds to the length of the full-length mRNA. The sequences which are located 5' of the coding region and which are present on the mRNA are referred to as 5' non-translated sequences. The sequences which are located 3' or downstream of the coding region and which are present on the mRNA are referred to as 3' non-translated sequences. The term “gene” encompasses both cDNA and genomic forms of a gene. A genomic form or clone of a gene contains the coding region interrupted with non-coding sequences termed “introns” or “intervening regions” or “intervening sequences.” Introns are segments of a gene which are transcribed into nuclear RNA (mRNA); introns may contain regulatory elements such as enhancers. Introns are removed or “spliced out” from the nuclear or primary transcript; introns therefore are absent in the messenger RNA (mRNA) transcript. The mRNA functions during translation to specify the sequence or order of amino acids in a nascent polypeptide.

**[0057]** In addition to containing introns, genomic forms of a gene may also include sequences located on both the 5' and 3' end of the sequences which are present on the RNA transcript. These sequences are referred to as “flanking” sequences or regions (these flanking sequences are located 5' or 3' to the non-translated sequences present on the mRNA transcript). The 5' flanking region may contain regulatory sequences such as promoters and enhancers which control or influence the transcription of the gene. The 3' flanking region may contain sequences which direct the termination of transcription, posttranscriptional cleavage and polyadenylation.

**[0058]** The term “heterologous gene” refers to a gene encoding a factor that is not in its natural environment (i.e., has been altered by the hand of man). For example, a heterologous gene includes a gene from one species introduced into another species. A heterologous gene also includes a gene native to an organism that has been altered in some way (e.g., mutated, added in multiple copies, linked to a non-native promoter or enhancer sequence, etc.). Heterologous genes are distinguished from endogenous plant genes in that the heterologous gene sequences are typically joined to nucleotide sequences comprising regulatory elements such as promoters that are not found naturally associated with the gene for the protein encoded by the heterologous gene or with plant gene sequences in the chromosome, or are associated with portions of the chromosome not found in nature (e.g., genes expressed in loci where the gene is not normally expressed).

**[0059]** The term “polynucleotide” refers to a molecule comprised of two or more deoxyribonucleotides or ribonucleotides, preferably more than three, and usually more than ten. The exact size will depend on many factors, which in turn depends on the ultimate function or use of the oligonucleotide. The polynucleotide may be generated in any manner, including chemical synthesis, DNA replication, reverse transcription, or a combination thereof. The term “oligonucleotide” generally refers to a short length of single-stranded polynucleotide chain usually less than 30 nucleotides long, although it may also be used interchangeably with the term “polynucleotide.”

**[0060]** The term “nucleic acid” refers to a polymer of nucleotides, or a polynucleotide, as described above. The term is used to designate a single molecule, or a collection of molecules. Nucleic acids may be single stranded or double stranded, and may include coding regions and regions of various control elements, as described below.

**[0061]** The term “a polynucleotide having a nucleotide sequence encoding a gene” or “a polynucleotide having a nucleotide sequence encoding a gene” or “a nucleic acid sequence encoding” a specified polypeptide refers to a nucleic acid sequence comprising the coding region of a gene or in other words the nucleic acid sequence which encodes a gene product. The coding region may be present in either a cDNA, genomic DNA or RNA form. When present in a DNA form, the oligonucleotide, polynucleotide, or nucleic acid may be single-stranded (i.e., the sense strand) or double-stranded. Suitable control elements such as enhancers/promoters, splice junctions, polyadenylation signals, etc. may be placed in close proximity to the coding region of the gene if needed to permit proper initiation of transcription and/or correct processing of the primary RNA transcript. Alternatively, the coding region utilized in the expression vectors of the present invention may contain endogenous enhancers/promoters, splice junctions, intervening sequences, polyadenylation signals, etc. or a combination of both endogenous and exogenous control elements.

**[0062]** The term “recombinant” when made in reference to a nucleic acid molecule refers to a nucleic acid molecule which is comprised of segments of nucleic acid joined together by means of molecular biological techniques. The term “recombinant” when made in reference to a protein or a polypeptide refers to a protein molecule which is expressed using a recombinant nucleic acid molecule.

**[0063]** The terms “complementary” and “complementarity” refer to polynucleotides (i.e., a sequence of nucleotides) related by the base-pairing rules. For example, for the sequence “A-G-T,” is complementary to the sequence “T-C-A.” Complementarity may be “partial,” in which only some of the nucleic acids' bases are matched according to the base pairing rules. Or, there may be “complete” or “total” complementarity between the nucleic acids. The degree of complementarity between nucleic acid strands has significant effects on the efficiency and strength of hybridization between nucleic acid strands. This is of particular importance in amplification reactions, as well as detection methods which depend upon binding between nucleic acids.

**[0064]** The term “homology” when used in relation to nucleic acids refers to a degree of complementarity. There may be partial homology or complete homology (i.e., identity). “Sequence identity” refers to a measure of relatedness between two or more nucleic acids or proteins, and is given as a percentage with reference to the total comparison

length. The identity calculation takes into account those nucleotide or amino acid residues that are identical and in the same relative positions in their respective larger sequences. Calculations of identity may be performed by algorithms contained within computer programs such as "GAP" (Genetics Computer Group, Madison, Wis.) and "ALIGN" (DNASStar, Madison, Wis.). A partially complementary sequence is one that at least partially inhibits (or competes with) a completely complementary sequence from hybridizing to a target nucleic acid is referred to using the functional term "substantially homologous." The inhibition of hybridization of the completely complementary sequence to the target sequence may be examined using a hybridization assay (Southern or Northern blot, solution hybridization and the like) under conditions of low stringency. A substantially homologous sequence or probe will compete for and inhibit the binding (i.e., the hybridization) of a sequence which is completely homologous to a target under conditions of low stringency. This is not to say that conditions of low stringency are such that non-specific binding is permitted; low stringency conditions require that the binding of two sequences to one another be a specific (i.e., selective) interaction. The absence of non-specific binding may be tested by the use of a second target which lacks even a partial degree of complementarity (e.g., less than about 30% identity); in the absence of non-specific binding the probe will not hybridize to the second non-complementary target.

**[0065]** The following terms are used to describe the sequence relationships between two or more polynucleotides: "reference sequence", "sequence identity", "percentage of sequence identity", and "substantial identity". A "reference sequence" is a defined sequence used as a basis for a sequence comparison; a reference sequence may be a subset of a larger sequence, for example, as a segment of a full-length cDNA sequence given in a sequence listing or may comprise a complete gene sequence. Generally, a reference sequence is at least 20 nucleotides in length, frequently at least 25 nucleotides in length, and often at least 50 nucleotides in length. Since two polynucleotides may each (1) comprise a sequence (i.e., a portion of the complete polynucleotide sequence) that is similar between the two polynucleotides, and (2) may further comprise a sequence that is divergent between the two polynucleotides, sequence comparisons between two (or more) polynucleotides are typically performed by comparing sequences of the two polynucleotides over a "comparison window" to identify and compare local regions of sequence similarity. A "comparison window", as used herein, refers to a conceptual segment of at least 20 contiguous nucleotide positions wherein a polynucleotide sequence may be compared to a reference sequence of at least 20 contiguous nucleotides and wherein the portion of the polynucleotide sequence in the comparison window may comprise additions or deletions (i.e., gaps) of 20 percent or less as compared to the reference sequence (which does not comprise additions or deletions) for optimal alignment of the two sequences. Optimal alignment of sequences for aligning a comparison window may be conducted by the local homology algorithm of Smith and Waterman (Smith and Waterman, *Adv. Appl. Math.* 2: 482 (1981)) by the homology alignment algorithm of Needleman and Wunsch (Needleman and Wunsch, *J. Mol. Biol.* 48:443 (1970)), by the search for similarity method of Pearson and Lipman (Pearson and Lipman, *Proc. Natl. Acad. Sci. (U.S.)* 85:2444 (1988)), by computerized implementations of these

algorithms (GAP, BESTFIT, FASTA, and TFASTA in the Wisconsin Genetics Software Package Release 7.0, Genetics Computer Group, 575 Science Dr., Madison, Wis.), or by inspection, and the best alignment (i.e., resulting in the highest percentage of homology over the comparison window) generated by the various methods is selected. The term "sequence identity" means that two polynucleotide sequences are identical (i.e., on a nucleotide-by-nucleotide basis) over the window of comparison. The term "percentage of sequence identity" is calculated by comparing two optimally aligned sequences over the window of comparison, determining the number of positions at which the identical nucleic acid base (e.g., A, T, C, G, U, or I) occurs in both sequences to yield the number of matched positions, dividing the number of matched positions by the total number of positions in the window of comparison (i.e., the window size), and multiplying the result by 100 to yield the percentage of sequence identity. The terms "substantial identity" as used herein denotes a characteristic of a polynucleotide sequence, wherein the polynucleotide comprises a sequence that has at least 85 percent sequence identity, preferably at least 90 to 95 percent sequence identity, more usually at least 99 percent sequence identity as compared to a reference sequence over a comparison window of at least 20 nucleotide positions, frequently over a window of at least 25 to 50 nucleotides, wherein the percentage of sequence identity is calculated by comparing the reference sequence to the polynucleotide sequence which may include deletions or additions which total 20 percent or less of the reference sequence over the window of comparison. The reference sequence may be a subset of a larger sequence, for example, as a segment of the full-length sequences of the compositions claimed in the present invention.

**[0066]** When used in reference to a double-stranded nucleic acid sequence such as a cDNA or genomic clone, the term "substantially homologous" refers to any probe that can hybridize to either or both strands of the double-stranded nucleic acid sequence under conditions of low to high stringency as described above.

**[0067]** When used in reference to a single-stranded nucleic acid sequence, the term "substantially homologous" refers to any probe that can hybridize (i.e., it is the complement of) the single-stranded nucleic acid sequence under conditions of low to high stringency as described above.

**[0068]** The terms "in operable combination", "in operable order" and "operably linked" refer to the linkage of nucleic acid sequences in such a manner that a nucleic acid molecule capable of directing the transcription of a given gene and/or the synthesis of a desired protein molecule is produced. The term also refers to the linkage of amino acid sequences in such a manner so that a functional protein is produced.

**[0069]** The term "regulatory element" refers to a genetic element which controls some aspect of the expression of nucleic acid sequences. For example, a promoter is a regulatory element which facilitates the initiation of transcription of an operably linked coding region. Other regulatory elements are splicing signals, polyadenylation signals, termination signals, etc.

**[0070]** Transcriptional control signals in eukaryotes comprise "promoter" and "enhancer" elements. Promoters and enhancers consist of short arrays of DNA sequences that interact specifically with cellular proteins involved in transcription (Maniatis, et al., *Science* 236:1237, 1987). Promoter and enhancer elements have been isolated from a

variety of eukaryotic sources including genes in yeast, insect, mammalian and plant cells. Promoter and enhancer elements have also been isolated from viruses and analogous control elements, such as promoters, are also found in prokaryotes. The selection of a particular promoter and enhancer depends on the cell type used to express the protein of interest. Some eukaryotic promoters and enhancers have a broad host range while others are functional in a limited subset of cell types (for review, see Voss, et al., *Trends Biochem. Sci.*, 11:287, 1986; and Maniatis, et al., *supra* 1987).

**[0071]** The terms “promoter element,” “promoter,” or “promoter sequence” as used herein, refer to a DNA sequence that is located at the 5' end (i.e. precedes) the protein coding region of a DNA polymer. The location of most promoters known in nature precedes the transcribed region. The promoter functions as a switch, activating the expression of a gene. If the gene is activated, it is said to be transcribed, or participating in transcription. Transcription involves the synthesis of mRNA from the gene. The promoter, therefore, serves as a transcriptional regulatory element and also provides a site for initiation of transcription of the gene into mRNA.

**[0072]** Promoters may be tissue specific or cell specific. The term “tissue specific” as it applies to a promoter refers to a promoter that is capable of directing selective expression of a nucleotide sequence of interest to a specific type of tissue (e.g., seeds) in the relative absence of expression of the same nucleotide sequence of interest in a different type of tissue (e.g., leaves). Tissue specificity of a promoter may be evaluated by, for example, operably linking a reporter gene to the promoter sequence to generate a reporter construct, introducing the reporter construct into the genome of a plant such that the reporter construct is integrated into every tissue of the resulting transgenic plant, and detecting the expression of the reporter gene (e.g., detecting mRNA, protein, or the activity of a protein encoded by the reporter gene) in different tissues of the transgenic plant. The detection of a greater level of expression of the reporter gene in one or more tissues relative to the level of expression of the reporter gene in other tissues shows that the promoter is specific for the tissues in which greater levels of expression are detected. The term “cell type specific” as applied to a promoter refers to a promoter which is capable of directing selective expression of a nucleotide sequence of interest in a specific type of cell in the relative absence of expression of the same nucleotide sequence of interest in a different type of cell within the same tissue. The term “cell type specific” when applied to a promoter also means a promoter capable of promoting selective expression of a nucleotide sequence of interest in a region within a single tissue. Cell type specificity of a promoter may be assessed using methods well known in the art, e.g., immunohistochemical staining. Briefly, tissue sections are embedded in paraffin, and paraffin sections are reacted with a primary antibody which is specific for the polypeptide product encoded by the nucleotide sequence of interest whose expression is controlled by the promoter. A labeled (e.g., peroxidase conjugated) secondary antibody which is specific for the primary antibody is allowed to bind to the sectioned tissue and specific binding detected (e.g., with avidin/biotin) by microscopy.

**[0073]** Promoters may be constitutive or regulatable. The term “constitutive” when made in reference to a promoter

means that the promoter is capable of directing transcription of an operably linked nucleic acid sequence in the absence of a stimulus (e.g., heat shock, chemicals, light, etc.). Typically, constitutive promoters are capable of directing expression of a transgene in substantially any cell and any tissue.

**[0074]** In contrast, a “regulatable” or “inducible” promoter is one which is capable of directing a level of transcription of an operably linked nucleic acid sequence in the presence of a stimulus (e.g., heat shock, chemicals, light, etc.) which is different from the level of transcription of the operably linked nucleic acid sequence in the absence of the stimulus.

**[0075]** The enhancer and/or promoter may be “endogenous” or “exogenous” or “heterologous.” An “endogenous” enhancer or promoter is one that is naturally linked with a given gene in the genome. An “exogenous” or “heterologous” enhancer or promoter is one that is placed in juxtaposition to a gene by means of genetic manipulation (i.e., molecular biological techniques) such that transcription of the gene is directed by the linked enhancer or promoter. For example, an endogenous promoter in operable combination with a first gene can be isolated, removed, and placed in operable combination with a second gene, thereby making it a “heterologous promoter” in operable combination with the second gene. A variety of such combinations are contemplated (e.g., the first and second genes can be from the same species, or from different species).

**[0076]** Efficient expression of recombinant DNA sequences in eukaryotic cells typically requires expression of signals directing the efficient termination and polyadenylation of the resulting transcript. Transcription termination signals are generally found downstream of the polyadenylation signal and are a few hundred nucleotides in length. The term “poly(A) site” or “poly(A) sequence” as used herein denotes a DNA sequence which directs both the termination and polyadenylation of the nascent RNA transcript. Efficient polyadenylation of the recombinant transcript is desirable, as transcripts lacking a poly(A) tail are unstable and are rapidly degraded. The poly(A) signal utilized in an expression vector may be “heterologous” or “endogenous.” An endogenous poly(A) signal is one that is found naturally at the 3' end of the coding region of a given gene in the genome. A heterologous poly(A) signal is one which has been isolated from one gene and positioned 3' to another gene. A commonly used heterologous poly(A) signal is the SV40 poly(A) signal. The SV40 poly(A) signal is contained on a 237 bp BamHI/BclI restriction fragment and directs both termination and polyadenylation.

**[0077]** The term “vector” refers to nucleic acid molecules that transfer DNA segment(s) from one cell to another. The term “vehicle” is sometimes used interchangeably with “vector.”

**[0078]** The terms “expression vector” or “expression cassette” refer to a recombinant nucleic acid containing a desired coding sequence and appropriate nucleic acid sequences used for the expression of the operably linked coding sequence in a particular host organism. Nucleic acid sequences used for expression in prokaryotes typically include a promoter, an operator (optional), and a ribosome binding site, often along with other sequences. Eukaryotic cells are known to utilize promoters, enhancers, and termination and polyadenylation signals.

**[0079]** The term “host cell” refers to any cell capable of replicating and/or transcribing and/or translating a heterolo-

gous gene. Thus, a “host cell” refers to any eukaryotic or prokaryotic cell (e.g., bacterial cells such as *E. coli*, yeast cells, mammalian cells, avian cells, amphibian cells, plant cells, fish cells, and insect cells), whether located in vitro or in vivo. For example, host cells may be located in a transgenic animal.

**[0080]** The term “selectable marker” refers to a gene which encodes an enzyme having an activity that confers resistance to an antibiotic or drug upon the cell in which the selectable marker is expressed, or which confers expression of a trait which can be detected (e.g., luminescence or fluorescence). Selectable markers may be “positive” or “negative.” Examples of positive selectable markers include the neomycin phosphotransferase (NPTII) gene which confers resistance to G418 and to kanamycin, and the bacterial hygromycin phosphotransferase gene (*hyg*), which confers resistance to the antibiotic hygromycin. Negative selectable markers encode an enzymatic activity whose expression is cytotoxic to the cell when grown in an appropriate selective medium. For example, the HSV-tk gene is commonly used as a negative selectable marker. Expression of the HSV-tk gene in cells grown in the presence of ganciclovir or acyclovir is cytotoxic; thus, growth of cells in selective medium containing ganciclovir or acyclovir selects against cells capable of expressing a functional HSV TK enzyme.

**[0081]** The term “reporter gene” refers to a gene encoding a protein that may be assayed. Examples of reporter genes include, but are not limited to, modified *kat* genes, *mkate2* (See, e.g., Merzlyak et al., *Nat. Methods*, 2007, 4, 555-557 and Shcherbo et al., *Biochem. J.*, 2008, 418, 567-574), luciferase (See, e.g., deWet et al., *Mol. Cell. Biol.* 7:725 (1987) and U.S. Pat. Nos. 6,074,859; 5,976,796; 5,674,713; and 5,618,682; all of which are incorporated herein by reference), green fluorescent protein (e.g., GenBank Accession Number U43284; a number of GFP variants are commercially available from ClonTech Laboratories, Palo Alto, Calif.), chloramphenicol acetyltransferase, beta-galactosidase, alkaline phosphatase, and horse radish peroxidase.

**[0082]** The term “wild-type” when made in reference to a gene refers to a gene which has the characteristics of a gene isolated from a naturally occurring source. The term “wild-type” when made in reference to a gene product refers to a gene product which has the characteristics of a gene product isolated from a naturally occurring source. The term “naturally-occurring” as used herein as applied to an object refers to the fact that an object can be found in nature. For example, a polypeptide or polynucleotide sequence that is present in an organism (including viruses) that can be isolated from a source in nature and which has not been intentionally modified by man in the laboratory is naturally-occurring. A wild-type gene is that which is most frequently observed in a population and is thus arbitrarily designated the “normal” or “wild-type” form of the gene. In contrast, the term “modified” or “mutant” when made in reference to a gene or to a gene product refers, respectively, to a gene or to a gene product which displays modifications in sequence and/or functional properties (i.e., altered characteristics) when compared to the wild-type gene or gene product. It is noted that naturally-occurring mutants can be isolated; these are identified by the fact that they have altered characteristics when compared to the wild-type gene or gene product.

**[0083]** The term “antisense” or “antigenome” refers to a nucleotide sequence whose sequence of nucleotide residues

is in reverse 5' to 3' orientation in relation to the sequence of nucleotide residues in a sense strand. A “sense strand” of a DNA duplex refers to a strand in a DNA duplex which is transcribed by a cell in its natural state into a “sense mRNA.” Thus an “antisense” sequence is a sequence having the same sequence as the non-coding strand in a DNA duplex.

## EXPERIMENTAL

### Example 1: Expression of RSV in Plasmid Designed for Low Copy Number

**[0084]** Infectious recombinant RSV (rRSV) can be recovered from transfected plasmids. Co-expression of RSV N, P, L, and M2 1 proteins as well as the full-length antigenomic RNA is sufficient for RSV replication. Infectious RSV may be produced from the co-transfection of plasmids encoding N, P, L, and M2-1 proteins and the antigenome under control of the T7 promoter into BHK-21 cells that stably express T7 RNA polymerase (BSR cells). Currently research labs typically use a RSV antigenomic cDNA cloned in the plasmid pBR322 (mid-range copy number, 15-20 copies per *E. coli*). In order to maintain the antigenomic cDNA in this plasmid, the bacteria is grown at 30° C. and low aeration. Nevertheless, plasmid rearrangements and clone loss is frequently experienced.

**[0085]** A fraction of RSV cDNA containing the attachment glycoprotein (G) and fusion (F) genes of the virus was found to be unclonable in pUC-based plasmids (500-700 plasmid copies in *E. coli*). This fragment was cloned in a low copy number (approximately 5 copies per *E. coli*) plasmid called pLG338-30.5. The plasmid pLG338-30 was developed to increase the stability of cloned lentivirus glycoproteins. Cunningham et al., *Gene*, 1993, 124, 93-98. It is hypothesized that cDNA instability in *E. coli* results from the presence of cryptic *E. coli* transcription promoters within viral glycoprotein sequences. Thus, instability of cDNA in “promoterless” plasmids in bacteria can arise because aberrant proteins are expressed from cryptic promoters, leading to toxicity exacerbated by plasmid copy number.

**[0086]** An antigenomic plasmid was generated containing the RSV strain A2 genome with the strain line 19 F gene in place of the A2 F gene. It had been derived from the antigenome plasmid first disclosed in Collins et al., *Proc Natl Acad Sci USA.*, 1995, 92(25):11563-11567 and U.S. Pat. No. 6,790,449 hereby incorporated by reference. The antigenome was digested out of the plasmid vector and ligated into the pKBS3 BAC.

**[0087]** GalK recombineering reagents were obtained from the NCI and successfully established a BAC-RSV reverse genetics protocol (FIGS. 1 and 2). See <http://web.ncifcrf.gov/research/brb/recombineeringInformation.aspx>, hereby incorporated by reference. Mutation of RSV cDNA via BAC recombineering has enhanced the ability to manipulate RSV for generation of mutants. An added benefit of the system is enhanced stability of the full-length antigenomic cDNA in the BAC vector.

**[0088]** The BAC-based RSV antigenome vector was propagated at 32° C. and 250 RPM without observing any vector rearrangements or clone loss in *E. coli*. Thus, BAC-RSV not only enables manipulations via recombineering but also facilitates RSV reverse genetics in general owing to elimination of cDNA instability.

Example 2: RSV Antigenome in BAC Vector  
(pSynkRSV Line 19 F Construction)

-continued

**[0089]** The RSV-BAC pSynkRSV line 19 F contains the modified katushka gene (mKate2, fluorescent protein), and restriction sites for more convenient cloning. To build pSynkRSV, three nucleic acid pieces were synthesized by Gene Art, a German company that synthesizes DNA. These three pieces then have to be put together in the bacterial artificial chromosome (BAC). The three pieces are designated pSynkRSV-BstBI SacI (#1) (SEQ ID NO: 1), pSynkRSV-SacI\_ClaI (#2) (SEQ ID NO: 2), and pSynkRSV-ClaI\_MluI (#3) (SEQ ID NO: 3). One uses the plasmid pKBS3 as the backbone for constructing pSynkRSV. See FIGS. 3A-E. pSynkRSV contains the bacterial artificial chromosome sequences needed to regulate copy number and partitioning in the bacteria.

**[0090]** To insert the three synthesized segments, one puts oligonucleotide adapters into pKBS3 between two existing restriction enzyme cut sites, BstBI and MluI.

(SEQ ID NO: 5)  
TTAACCCCTCGAGAAAATAGCTACAACGGATCCAAAATGCCG

**[0091]** The overhangs were designed such that the adapter would ligate into pKBS3 at the BstBI and MluI sites. Bold sequences indicate restriction sites: SacI, ClaI, and AvrII from right to left respectively. This produces a multi-cloning site containing the restriction sites BstBI, SacI, ClaI, AvrII, and MluI, in that order, and a plasmid termed pKBS5. See FIG. 3A. One cuts and ligates the SacI\_ClaI segment (#2) from Gene Art into pKBS5. See FIG. 3B. Next one cuts and ligates the #3 segment using the enzymes AvrII and MluI (cannot use ClaI again due to an inactive ClaI restriction site in pSynkRSV-ClaI\_MluI). See FIG. 3C. At this point, the plasmid pKBS5 contains the Gene Art sequences from SacI to ClaI, some intervening nucleotides (less than 10), and the Gene Art sequences from AvrII to MluI. One cuts and ligates the #1 segment using BstBI and SacI. See FIG. 3D. This RSV BAC contains about 10 unwanted nucleotides between two ClaI sites (that from segment #2 and segment #3). Recombineering is used to delete those nucleotides, thus generating pSynkRSV line 19 F (SEQ ID NO: 6). See FIG. 3E. The three segments should be ligated in this order to avoid potential interference from multiple restriction sites.

(SEQ ID NO: 4)  
CGAATTGGGAGCTCTTTTATCGATGTTGCCTAGGTTTTA

SEQUENCE LISTING

```

<160> NUMBER OF SEQ ID NOS: 6

<210> SEQ ID NO 1
<211> LENGTH: 5459
<212> TYPE: DNA
<213> ORGANISM: Artificial
<220> FEATURE:
<223> OTHER INFORMATION: Synthetic construct

<400> SEQUENCE: 1

gggcagtgag cggaaggccc atgaggccag ttaattaaga ggtaccttcg aaacgaaatt      60
aatacgactc actatagggg agttttttgc gtctgatgag gccgtaggag cgaaactcct      120
ctccggagtc acgcgaaaaa atgcgtacaa caaacttgca taaacaaaaa aaatggggca      180
aataagaatt tgataagtac cacttaaat taactccctt gcttagcgat ggtgagcgag      240
ctgattaagg agaacatgca catgaagctg tacatggagg gcaccgtgaa caaccaccac      300
ttcaagtgca catccgaggg cgaaggcaag ccctacgagg gcaccagac catgagaatc      360
aaggcggteg agggcgccc tctccccttc gccttcgaca tcttggttac cagcttcatg      420
tacggcagca aaaccttcat caaccacacc cagggcattcc ccgacttctt taagcagtcc      480
ttcccagagg gcttcacatg ggagagagtc accacatacg aagacggggg cgtgctgacc      540
gctaccagag acaccagcct ccaggacggc tgcctcatct acaacgtcaa gatcagaggg      600
gtgaacttcc catccaacgg ccctgtgatg cagaagaaaa cactcggctg ggaggcctcc      660
accgagaccc tgtacccecg tgacggcgcc ctggaaggca gagccgacat ggccctgaag      720
ctcgtgggag ggggccacct gatctgcaac ttgaagacca catacagatc caagaaaccc      780
gctaagaacc tcaagatgcc cggcgtctac tatgtggaca gaagactgga aagaatcaag      840
gaggccgaca aagagacctc cgtcgagcag cacgaggtgg ctgtggccag atactgagac      900
ctccctagca aactggggca cagatgagta ttcaattata gttattaaaa acttaacaga      960
agacaaaaat ggggcaataa agaatttgat aagtaccact taatttaac toccttgctt     1020
    
```



-continued

---

agcggatgggc	agcaattcoat	tgagtatgat	aaaagttaga	ttacaaaatt	tgtttgacaa	1080
tgatgaagta	gcattgttaa	aaataacatg	ctatactgat	aaattaatac	atttaactaa	1140
cgctttggct	aaggcagtg	tacatacaat	caaattgaat	ggcatttgt	ttgtgcatgt	1200
tattacaagt	agtgatattt	gccctaataa	taatattgta	gtaaaatcca	atttcacaac	1260
aatgccagta	ctacaaaatg	gaggttatat	atgggaaatg	atggaattaa	cacattgctc	1320
tcaacctaat	ggctacttag	atgacaattg	tgaaattaa	ttctocaaaa	aactaagtga	1380
ttcaacaatg	accaattata	tgaatcaatt	atctgaatta	cttggatttg	atcttaatcc	1440
ataaattata	attaatatca	actagcaaat	caatgtcact	aacaccatta	gttaataata	1500
aacttaacag	aagacaaaa	tggggcaaat	aatcaattc	agccaacca	accatggaca	1560
caaccacaa	tgataataca	ccacaagac	tgatgatcac	agacatgaga	cggttgtcac	1620
ttgagacat	aataacatca	ctaaccagag	acatcataac	acacaaattt	atatacttga	1680
taaatcatga	atgcatagtg	agaaaacttg	atgaaagaca	ggccacattt	acattcctgg	1740
tcaactatga	aatgaaacta	ttacacaaag	taggaagcac	taaatataaa	aaatatactg	1800
aatacaacac	aaaatatggc	actttccta	tgccaatatt	catcaatcat	gatgggttct	1860
tagaatgcat	tggcattaag	cctacaaaagc	atactcccat	aatatacaag	tatgatctca	1920
atccataaat	ttcaacacaa	tattcacaca	atctaaaaa	acaactctat	gcataactat	1980
actccatagt	ccagatggag	cctgaaaatt	atagtaattt	aaaattaagg	agagatataa	2040
gatagaagat	ggggcaaaata	caaagatggc	tcttagcaaa	gtcaagtga	atgatacact	2100
caacaaagat	caacttctgt	catccagcaa	atacaccatc	caacggagca	caggagatag	2160
tattgatact	cctaattatg	atgtgcagaa	acacatcaat	aagttatgtg	gcatgttatt	2220
aatcacagaa	gatgctaatac	ataaattcac	tgggttaata	ggtatgttat	atgcatgttc	2280
taggttagga	agagaagaca	ccataaaaat	actcagagat	gcgggatatac	atgtaaaagc	2340
aaatggagta	gatgtaacaa	cacatcgtca	agacattaat	ggaaaagaaa	tgaatttga	2400
agtgttaaca	ttggcaagct	taacaactga	aattcaaatac	aacattgaga	tagaatctag	2460
aaaatcctac	aaaaaatgc	taaaagaaat	gggagaggta	gctccagaat	acaggcatga	2520
ctctcctgat	tgtgggatga	taatattatg	tatagcagca	ttagtaataa	ctaaattagc	2580
agcaggggac	agatctggtc	ttacagccgt	gattaggaga	gctaataatg	tcctaaaaaa	2640
tgaaatgaaa	cgttacaaag	gcttactacc	caaggacata	gccaacagct	tctatgaagt	2700
gtttgaaaa	catccccact	ttatagatgt	ttttgttcat	tttggatag	cacaatcttc	2760
taccagaggt	ggcagtagag	ttgaagggat	ttttgcagga	ttgtttatga	atgcctatgg	2820
tgacgggcaa	gtgatgttac	gggtggggagt	cttagcaaaa	tcagttaaaa	atattatggt	2880
aggacatgct	agtgtgcaag	cagaaatgga	acaagttggt	gaggtttatg	aatatgcca	2940
aaaattgggt	ggtgaagcag	gattctacca	tatattgaac	aacccaaaag	catcattatt	3000
atctttgact	caatttctc	acttctocag	tgtagtatta	ggcaatgctg	ctggcctag	3060
cataatggga	gagtacagag	gtacaccgag	gaatcaagat	ctatatgatg	cagcaaaaggc	3120
atagctgtaa	caactcaaag	aaaatgggtg	gattaactac	agtgtactag	acttgacagc	3180
agaagaacta	gaggctatca	aacatcagct	taatccaaa	gataatgatg	tagagctttg	3240
agttaataaa	aaatggggca	aataaatcat	catggaaaag	tttgcctctg	aattccatgg	3300

---

-continued

---

agaagatgca aacaacaggg ctactaaatt cctagaatca ataaagggca aattcacatc 3360  
acccaaagat cccaagaaaa aagatagtat catatctgtc aactcaatag atatagaagt 3420  
aaccaaagaa agccctataa catcaaattc aactattatc aaccaacaa atgagacaga 3480  
tgatactgca gggaaacaagc ccaattatca aagaaaacct ctagttaagt tcaaagaaga 3540  
ccctacacca agtgataatc ccttttctaa actatacaaa gaaacctag aaacatttga 3600  
taacaatgaa gaagaatcca gctattcata cgaagaaata aatgatcaga caaacgataa 3660  
tataacagca agattagata ggattgatga aaaattaagt gaaatactag gaatgcttca 3720  
cacattagta gtggcaagtg caggacctac atctgctcgg gatggtataa gagatgccat 3780  
gattggttta agagaagaaa tgatagaaaa aatcagaact gaagcattaa tgaccaatga 3840  
cagattagaa gctatggcaa gactcaggaa tgaggaaagt gaaaagatgg caaaagacac 3900  
atcagatgaa gtgtctctca atccaacatc agagaaattg aacaacctat tggaagggaa 3960  
tgatagtjac aatgatctat cacttgaaga tttctgatta gttaccactc ttcacatcaa 4020  
cacacaatac caacagaaga ccaacaaact aaccaacca atcatccaac caaacatcca 4080  
tccgccaatc agccaaacag ccaacaaaac aaccagccaa tccaaaacta accaccogga 4140  
aaaaatctat aatatagtta caaaaaagg aaagggtggg gcaaatatgg aaacatacgt 4200  
gaacaagctt cacgaaggct ccacatacac agctgctggt caatacaatg tcttagaaaa 4260  
agacgatgac cctgcatcac ttacaatatg ggtgcccattg ttccaatcat ctatgccagc 4320  
agatttactt ataaaagaac tagctaagt caacatacta gtgaacaaa tatccacacc 4380  
caagggacct tcaactaagag tcatgataaa ctcaagaagt gcagtgctag cacaaatgcc 4440  
cagcaaattt accatattgct ctaattgttc cttggatgaa agaagcaaac tagcatatga 4500  
tgtaaccaca ccctgtgaaa tcaaggcatg tagtctaaca tgcctaaaat caaaaaatat 4560  
gttgactaca gttaaagatc tcaactatgaa gacactcaac cctacacatg atattattgc 4620  
tttatgtgaa tttgaaaaca tagtaacatc aaaaaagtc ataataccea catacctaag 4680  
atccatcagt gtcagaaata aagatctgaa cacacttgaa aatatacaaa ccactgaatt 4740  
caaaaatgct atcacaaatg caaaaatcat cccttactca ggattactat tagtcatcac 4800  
agtgactgac aacaaaggag cattcaaata cataaagcca caaagtcaat tcatagtaga 4860  
tcttggagct tacctagaaa aagaaagtat atattatggt accacaaatt ggaagcacac 4920  
agctacacga tttgcaatca aacctatgga agattaacct ttttctctca catcagtggtg 4980  
ttaattcata caaactttct acctacattc ttcacttcac catcacaatc acaaacactc 5040  
tgtggttcaa ccaatcaaac aaaacttattc tgaagtccca gatcatccca agtcattggt 5100  
tatcagatct agtactcaaa taagttaata aaaaatatac acatggacgt ccatggggca 5160  
aataatcatt ggaggaaatc caactaatca caatatctgt taacatagac aagtccacac 5220  
accatacaga atcaaccaat gaaaaatata tccataacaa tagaattctc aagcaaatc 5280  
tggccttact ttacactaat acacatgatc acaacaataa tctctttgct aatcataatc 5340  
tccatcatga ttgcaatcact aaacaaactt tgtgaatata acgtattcca taacaaaacc 5400  
tttgagttac caagagetca tggcgcgcct aggccttgac ggccttcgcg caattcgcg 5459

<210> SEQ ID NO 2

<211> LENGTH: 4523

-continued

---

<212> TYPE: DNA  
<213> ORGANISM: Artificial  
<220> FEATURE:  
<223> OTHER INFORMATION: Synthetic construct

<400> SEQUENCE: 2

ttagggccca acaatgaact aggatatcaa gactaacaat aacattgggg caaatgcaaa	60
catgtccaaa aacaaggacc aacgcaccgc taagacatta gaaaggacct gggacactct	120
caatcattta ttattcatat catcgtgctt atataagtta aatcttaaat ctgtagcaca	180
aatcacatta tccattctgg caatgataat ctcaacttca cttataattg cagccatcat	240
attcatagcc tcggcaaaacc acaaagtcaac accaacaact gcaatcatac aagatgcaac	300
aagccagatc aagaacacaa cccaacata cctcaccag aatcctcagc ttggaatcag	360
tccctctaata cgtctgaaa ttacatcaca aatcaccacc atactagctt caacaacacc	420
aggagtcaag tcaaccctgc aatccacaac agtcaagacc aaaaacacaa caacaactca	480
aacacaaccc agcaagccca ccacaaaaca acgccaanaac aaaccaccaa gcaaacccaa	540
taatgatttt cactttgaag tgttcaactt tgtaccctgc agcatatgca gcaacaatcc	600
aacctgctgg gctatctgca aaagaatacc aaacaaaaaa ccaggaaaga aaaccactac	660
caagcccaca aaaaaaccaa cctcaagac aaccaaaaaa gatcccaaac ctcaaaccac	720
taaatcaaag gaagtaccca ccaccaagcc cacagaagag ccaaccatca acaccaccaa	780
aacaaacatc ataactacac tactcaoctc caacaccaca ggaaatccag aactcacaag	840
tcaaatggaa accttccact caacttctc cgaaggcaat ccaagccctt ctcaagtctc	900
tacaacatcc gagtaccat cacaacctc atctccacc aacacaccac gccagtagtt	960
acttaaaaac atattatcac aaaaggcctt gaccaaccgc ggagaatcaa aataaactct	1020
ggggcaata acaatggagt tgccaatcct caaagcaaat gcaattacca caatcctcgc	1080
tgagtcaca ttttgccttg cttctagtca aaacatcact gaagaatctt atcaatcaac	1140
atgcagtgca gttagcaaag gctatcttag tgctctaaga actggttggg atactagtgt	1200
tataactata gaattaagta atatcaagaa aaataagtgat aatggaacag atgctaagggt	1260
aaaattgatg aaacaagaat tagataaata taaaaatgct gtaacagaat tgcagttgct	1320
catgcaaagc acaccagcag caaacaatcg agccagaaga gaactaccaa ggtttatgaa	1380
ttatacactc aacaatacca aaaaaaccaa tgtaacatta agcaagaaaa ggaaaagaag	1440
atctcttggt tttttgtag gtgttggtgc tgcaatcggc agtggcattg ctgtatctaa	1500
ggtcctgcac ttagaaggag aagtgaacaa gatcaaaagt gctctactat ccacaaacaa	1560
ggcgttagtc agcttatcaa atggagtttag tgtcttaacc agcagagtgt tagacctcaa	1620
aaactatata gataaacaat tgttacctat tgtgaataag caaagctgca gaatatcaaa	1680
tatagaaact gtgatagagt tccaacaaaa gaacaacaga ctactagaga ttaccaggga	1740
atctagtgtt aatgcagggt taactacacc tgtaagcact tacatgtaa ctaatagtga	1800
attattgtca ttaatcaatg atatgcctat aacaaatgat cagaaaaagt taatgtccaa	1860
caatgttcaa atagtttagc agcaaaagta ctctatcatg tccataataa aagaggaagt	1920
cttagcatat gtagtacaat taccactata tgggtgtgata gatacacctt gttggaaatt	1980
acacacatcc cctctatgta caaccaacac aaaagaaggg tcaaacatct gtttaacaag	2040
aactgacaga ggatggtact gtgacaatgc aggatcagta tctttcttcc cacaagtga	2100

-continued

---

aaaatgtaaa gttcaatoga atcgagtatt ttgtgacaca atgtacagtt taacattacc 2160  
aagtgaagta aatctctgca atgttgacat attcaatccc aaatatgatt gtaaaattat 2220  
gacttcaaaa acagatgtaa gcagctccgt tatcacatct ctaggagcca ttgtgtcatg 2280  
ctatggcaaa actaaatgta cagcatocaa taaaaatcgt ggaatcataa agacattttc 2340  
taacgggtgt gattatgtat caaataaagg ggtggacact gtgtctgtag gtaacacatt 2400  
atattatgta aataagcaag aaggcaaaaag tctctatgta aaagggtgaac caataataaa 2460  
tttctatgac ccattagat tcccctctga tgaatttgat gcatcaatat ctcaagtcaa 2520  
tgagaagatt aaccagagtt tagcatttat tcgtaaatcc gatgaattat tacataatgt 2580  
aatgctggg aaatcaacca caaatatcat gataactact ataattatag tgattatagt 2640  
aatattgtta tcattaattg ctgttggact gctectatac tgtaaggcca gaagcacacc 2700  
aatcacacta agcaaggatc aactgagtgg tataaataat attgcattta gtaactgaat 2760  
aaaaatagca cctaatcatg ttcttacaat ggtttactat ctgctcatag acaacccatc 2820  
tatcattgga ttttcttaaa atctgaactt catcgaaact cttatctata aacctctca 2880  
cttacctat ttaagtagat tcctagttaa tagttatata aaacacaatt gaatgccagt 2940  
cgaccttacc atctgtaaaa atgaaaactg gggcaaatat gtcacgaagg aatccttgca 3000  
aatttgaat tcgaggatc tgcctaaatg gtaagagggtg tcatttttagt cataattatt 3060  
ttgaatggc accccatgca ctgcttgtaa gacaaaactt tatgttaaac agaatactta 3120  
agtctatgga taaaagtata gatacctat cagaaaatag tggagctgca gagttggaca 3180  
gaacagaaga gtatgctcct ggtgtagttg gagtgctaga gagttatata ggatcaataa 3240  
acaatataac taaacaatca gcatgtgttg ccatgagcaa actcctcact gaactcaata 3300  
gtgatgatat caaaaagctg agggacaatg aagagctaaa ttcaccaag ataagagtgt 3360  
acaactactg catatcatat attgaaagca acaggaaaa caataaaca actatccatc 3420  
tgtaaaaag attgccagca gacgtattga agaaaacct caaaaacaca ttggatatcc 3480  
ataagagcat aaccatcaac aacccaaaag aatcaactgt tagtgatata aatgacctg 3540  
ccaaaaataa tgatactacc tgacaaatc cttgttagta taacttccat actaataaca 3600  
agtagatgta gagttactat gtataatcaa aagaacacac tatatttcaa tcaaaacaac 3660  
ccaaataacc atatgtactc accgaatcaa acattcaatg aaatccattg gacctctcaa 3720  
gaattgattg acacaattca aaattttcta caacatctag gtattattga ggatatatat 3780  
acaatatata tattagtgtc ataactca attctaacc tcaccacatc gttacattat 3840  
taattcaaac aattcaagtt gtgggacaaa atggatccca ttattaatgg aaattctgct 3900  
aatgtttatc taaccgatag ttatttataa ggtgttatct ctttctcaga gtgtaatgct 3960  
ttaggaagtt acatattcaa tggctcttat ctcaaaaatg attataccea cttaattagt 4020  
agacaaaatc cattaataga acacatgaat cttaaagaac taaatataac acagtcccta 4080  
atatctaagt atcataaagg tgaataaaaa ttagaagaac ctacttattt tcagtcatta 4140  
cttatgacat acaagagtat gacctcgtca gaacagattg ctaccactaa tttacttaaa 4200  
aagataataa gaagagctat agaataaagt gatgtcaag tctatgctat attgaataaa 4260  
ctagggctta aagaaaagga caagattaaa tccaacaatg gacaagatga agacaactca 4320  
gttattacga ccataatcaa agatgatata ctttcagctg taatcaaac aacactcttg 4380

-continued

---

```

aagaaattga tgtgttcaat gcaacatcct ccatcatggt taatacattg gtttaactta 4440
tacacaaaat taaacaacat attaacacag tatcgatggt acctcttaat taactggcct 4500
catgggcctt ccgctcactg ccc 4523

```

```

<210> SEQ ID NO 3
<211> LENGTH: 6369
<212> TYPE: DNA
<213> ORGANISM: Artificial
<220> FEATURE:
<223> OTHER INFORMATION: Synthetic construct

```

```

<400> SEQUENCE: 3

```

```

ggcgaattgg cggaaggccg tcaaggccta ggcgcgccat gagctcatcg atcaaatgag 60
gtaaaaaacc atgggtttac attgatagat aatcaaactc ttagtggatt tcaatttatt 120
ttgaaccaat atggttgat agtttatcat aaggaactca aaagaattac tgtgacaacc 180
tataatcaat tcttgacatg gaaagatatt agccttagta gattaaatgt ttgtttaatt 240
acatggatta gtaactgctt gaacacatta aataaaagct taggcttaag atgcggatc 300
aataatgta tcttgacaca actattcctt tatggagatt gtatactaaa gctatttcac 360
aatgaggggt tctacataat aaaagaggta gagggattta ttatgtctct aattttaaat 420
ataacagaag aagatcaatt cagaaaacga ttttataata gtatgctcaa caacatcaca 480
gatgctgcta ataaagctca gaaaaatctg ctatcaagag tatgtcatac attattagat 540
aagacagtgt ccgataatat aataaatggc agatggataa ttctattaag taagtctct 600
aaattaatta agcttgccagg tgacaataac cttaacaatc tgagtgaact atattttttg 660
ttcagaatat ttggacaccc aatggtagat gaaagacaag ccatggatgc tgttaaaatt 720
aattgcaatg agacaaaatt ttacttgta agcagctctga gtatgtaag aggtgccttt 780
atatatagaa ttataaaagg gtttgtaaat aattacaaca gatggcctac ttttaagaaat 840
gctattgttt tacccttaag atggttaact tactataaac taaacactta tccttctttg 900
ttggaactta cagaagaga tttgatttg tttatcaggac tacgtttcta tcgtgagttt 960
cggttgccta aaaaagtgga tcttgaaatg attataaatg ataaagctat atcacctcct 1020
aaaaattga tatggactag tttccctaga aattacatgc catcacacat acaaaactat 1080
atagaacatg aaaaattaaa atttccgag agtgataaat caagaagagt attagagtat 1140
tatttaagag ataacaaatt caatgaatgt gatttataca actgtgtagt taatcaaagt 1200
tatctcaaca accctaata tgtggtatca ttgacaggca aagaaagaga actcagtgta 1260
ggtagaatgt ttgcaatgca accgggaatg ttcagacagg ttcaaattatt ggcagagaaa 1320
atgatagctg aaaacatttt acaattcttt cctgaaagtc ttacaagata tggatgacta 1380
gaactacaaa aaatattaga attgaaagca ggaataagta acaaatcaaa tcgctacaat 1440
gataattaca acaattacat tagtaagtgc tctatcatca cagatctcag caaattcaat 1500
caagcatttc gatatgaac gtcattgtatt tgtagttagt tgctggatga actgcatggt 1560
gtacaatctc tattttctct gttacattta actattcctc atgtcacaat aatattgcaca 1620
tataggcatg cccccctta tataggagat catattgtag atcttaacaa tgtagatgaa 1680
caaagtggat tatatagata tcacatgggt ggcacggaag ggtgggtgta aaaactgtgg 1740
accatagaag ctatatcact attggatcta atatctctca aagggaaatt ctcaattact 1800

```

---

-continued

---

gctttaatta atggtgacaa tcaatcaata gatataagca aaccaatcag actcatggaa 1860  
ggtaaactc atgctcaagc agattatttg ctagcattaa atagccttaa attactgtat 1920  
aaagagtatg caggcatagg ccacaaatta aaaggaactg agacttatat atcacgagat 1980  
atgcaattta tgagtaaaac aattcaacat aacgggtgat attaccagc tagtataaag 2040  
aaagtcctaa gagtgggacc gtggataaac actatacttg atgatttcaa agtgagtcta 2100  
gaatctatag gtagtgtgac acaagaatta gaatatagag gtgaaagtct attatgcagt 2160  
ttaatattta gaaatgtatg gttatataat cagattgctc tacaattaa aaatcatgca 2220  
ttatgtaaca ataaactata tttggacata ttaaaggttc tgaaacactt aaaaacctt 2280  
ttaatcttg ataatattga tacagcatta acattgtata tgaatttacc catgttattt 2340  
gggtgtgtg atcccaactt gttatatcga agtttctata gaagaactcc tgacttctc 2400  
acagaggcta tagttcactc tgtgttcata cttagttatt atacaaacca tgacttaaaa 2460  
gataaacttc aagatctgtc agatgataga ttgaataagt tcttaacatg cataatcacg 2520  
tttgacaaaa accctaagc tgaattcgta acattgatga gagatcctca agctttaggg 2580  
tctgagagac aagctaaaat tactagcgaa atcaatagac tggcagttac agaggttttg 2640  
agtacagctc caaacaat atctcctaaa agtgcacaac attatactac tacagagata 2700  
gatctaaatg atattatgca aaatatagaa cctacatata ctcattgggt aagagttggt 2760  
tatgaaagt tacctttta taaagcagag aaaatagtaa atcttatatc aggtacaaaa 2820  
tctataacta acatactgga aaaaacttct gccatagact taacagatat tgatagagcc 2880  
actgagatga tgaggaaaa cataactttg cttataagga tacttccatt ggattgtaac 2940  
agagataaaa gagagatatt gagtatgaa aacctaaagta ttactgaatt aagcaaatat 3000  
gttagggaaa gatcttggtc tttatccaat atagttggtg ttacatcacc cagtatcatg 3060  
tatacaatgg acatcaata tactacaagc actatatcta gtggcataat tatagagaaa 3120  
tataatgta acagtttaac acgtggtgag agaggacca ctaaaccatg ggttggttca 3180  
tctacacaag agaaaaaac aatgccagtt tataatagac aagtctaac caaaaaacag 3240  
agagatcaaa tagatctatt agcaaaattg gattgggtgt atgcatctat agataacaag 3300  
gatgaattca tggagaact cagcatagga accctgggt taacatatga aaaggccaag 3360  
aaattatttc cacaatattt aagtgtcaat tatttgcac gccttacagt cagtagtaga 3420  
ccatgtgaat tcctgcac aataccagct tatagaacaa caaattatca ctttgacact 3480  
agccctatta atcgcatatt aacagaaaag tatggtgatg aagatattga catagtattc 3540  
caaaactgta taagctttgg ccttagttta atgtcagtag tagaacaatt tactaatgta 3600  
tgtcctaaca gaattattct cacacctaa cttaatgaga tacatttgat gaaacctccc 3660  
atattcacag gtgatgtga tattcacaag ttaaacaag tgatacaaaa acagcatatg 3720  
ttttaccag acaaaataag tttgactcaa tatgtggaat tattcttaag taataaaaca 3780  
ctcaaatctg gatctcatgt taattcta ttaatttg cacataaat atctgactat 3840  
ttcataata cttacatttt aagtactaat ttagctggac attggattct gattatacaa 3900  
cttatgaaag attctaaag tatttttgaa aaagattggg gagaggata tataactgat 3960  
catatgtta ttaatttgaa agtttcttc aatgcttata agacctatct cttgtgtttt 4020  
cataaaggtt atggcaaac aaagctggag tgtgatatga acactcaga tcttctatgt 4080

---

-continued

---

gtattggaat taatagacag tagttattgg aagtctatgt ctaaggatt tttagaacaa 4140  
aaagttatca aatacattct tagccaagat gcaagtttac atagagtaa aggatgtcat 4200  
agcttcaaat tatggtttct taaacgtctt aatgtagcag aattcacagt ttgcccttgg 4260  
gttgttaaca tagattatca tccaacacat atgaaagcaa tattaactta tatagatctt 4320  
gttagaatgg gattgataaa tatagataga atacacatta aaaataaaca caaattcaat 4380  
gatgaatfff atacttctaa tctctctac attaattata acttctcaga taatactcat 4440  
ctattaacta aacatataag gattgctaatt tctgaattag aaaataatta caacaaatta 4500  
tatcatccta caccagaac cctagagaat atactagcca atccgattaa aagtaatgac 4560  
aaaaagacac tgaatgacta ttgtataggt aaaaatgttg actcaataat gttaccattg 4620  
ttatctaata agaagcttat taaatcgtct gcaatgatta gaaccaatta cagcaacaa 4680  
gatttgata atttattccc tatggttgtg attgatagaa ttatagatca ttcaggcaat 4740  
acagccaaat ccaaccaact ttactact acttcccacc aaatatcttt agtgcacaat 4800  
agcacatcac tttactgcat gcttcttgg catcatatta atagattcaa ttttgtattt 4860  
agttctacag gttgtaaaat tagtatagag tatattttaa aagatcttaa aattaaagat 4920  
cccaattgta tagcatcat aggtgaagga gcagggaatt tattattgcg tacagtagtg 4980  
gaacttcac ctgacataag atatatttac agaagtctga aagattgcaa tgatcatagt 5040  
ttacctattg agtttttaag gctgtacaat ggacatatca acattgatta tggtgaaaat 5100  
ttgaccattc ctgctacaga tgcaaccaac aacattcatt ggtcttattt acatataaag 5160  
tttgtgaaac ctatcagctt ttttgtctgt gatgcogaat tgtctgtaac agtcaactgg 5220  
agtaaaatta taatagaatg gagcaagcat gtaagaaagt gcaagtactg ttcctcagtt 5280  
aataaatgta tgtaaatagt aaaatatcat gctcaagatg atattgattt caaattagac 5340  
aatataacta tattaaaaac ttatgtatgc ttaggcagta agttaaaggg atcggagggt 5400  
tacttagtcc ttacaatagg tctgcgaat atattcccag tatttaattg agtacaaaat 5460  
gctaaattga tactatcaag aaccaaaaat ttcacatgc ctaagaaagc tgataaagag 5520  
tctattgatg caaatattaa aagtttgata cctttcttt gttaccctat aacaaaaaaa 5580  
ggaattaata ctgcatgtc aaaactaaag agtgttgta gtggagatat actatcatat 5640  
tctatagctg gacgtaatga agttttcagc aataaactta taaatcataa gcatatgaac 5700  
atcttaaaat ggttcaatca tgttttaaat ttcagatcaa cagaactaaa ctataacct 5760  
ttatatatgg tagaatctac ataccttac ctaagtgaat tgtaaacag cttgacaacc 5820  
aatgaactta aaaaactgat taaaatcaca ggtagtctgt tatacaactt tcataatgaa 5880  
taatgaataa agatcttata ataaaaattc ccatagctat aactaacac tgtattcaat 5940  
tatagttatt aaaaattaaa aatcgtacga ttttttaaat aacttttagt gaactaatcc 6000  
taaagttatc attttaactct tggaggaata aatttaaac ctaactaat tggtttatat 6060  
gtgtattaac taaattacga gatattagtt tttgacactt tttttctcgt gggtcggcat 6120  
ggcatctcca cctcctcgcg gtcgacctg ggcacccgaa ggaggacgca cgtccactcg 6180  
gatggctaag ggagctgcta acaagcccg aaaggaagct gagttggctg ctgccaccg 6240  
tgagcaataa ctagcataac ccttggggc ctctaaccg gtcttgagg gttttttgct 6300  
gaaaggagga actatatacg cgtggtacct ctttaataac tggcctcatg ggccttcgcg 6360

-continued

---

tcaactgccc	6369
<210> SEQ ID NO 4 <211> LENGTH: 39 <212> TYPE: DNA <213> ORGANISM: Artificial <220> FEATURE: <223> OTHER INFORMATION: Synthetic construct <400> SEQUENCE: 4	
cgaaattggga gctcttttat cgatgttgcc taggtttta	39
<210> SEQ ID NO 5 <211> LENGTH: 41 <212> TYPE: DNA <213> ORGANISM: Artificial <220> FEATURE: <223> OTHER INFORMATION: Synthetic construct <400> SEQUENCE: 5	
cgcgtaaaac ctaggcaaca tcgataaaag agctcccaat t	41
<210> SEQ ID NO 6 <211> LENGTH: 22620 <212> TYPE: DNA <213> ORGANISM: Artificial <220> FEATURE: <223> OTHER INFORMATION: Synthetic construct <400> SEQUENCE: 6	
aaacggatcc ttcgaaaaga aattaatacg actcactata gggaagtttt tcgcgctgta	60
tgaggccgtt aggccgaaac tcctctccgg agtcacgcga aaaaatgcgt acaacaaact	120
tcgataaacc aaaaaaatgg ggcaataag aatttgataa gtaccactta aatttaactc	180
ccttgcttag cgatgggtgag cgagctgatt aaggagaaca tgcacatgaa gctgtacatg	240
gagggcaccc tgaacaacca ccacttcaag tgcacatccg agggcgaagg caagccctac	300
gagggcaccc agaccatgag aatcaaggcg gtcgagggcg gccctctccc cttoeccttc	360
gacatcctgg ctaccagctt catgtacggc agcaaaacct tcatcaacca caccagggc	420
atccccgact tctttaagca gtccttcccc gagggcttca catgggagag agtcaccaca	480
tacgaagacg gggcgctgct gaccgctacc caggacacca gcctccagga cggctgcctc	540
atctacaaag tcaagatcag aggggtgaac ttcccatcca acggccctgt gatgcagaag	600
aaaacactcg gctgggaggc ctccaccgag accctgtacc ccgctgacgg cggcctggaa	660
ggcagagccg acatggccct gaagctcgtg ggcgggggcc acctgatctg caacttgaag	720
accacataca gatccaagaa acccgctaag aacctcaaga tgccccggcg ctactatgtg	780
gacagaagac tggaaagaat caaggaggcc gacaaagaga cctacgtcga gcagcacgag	840
gtggctgtgg ccagatactg cgacctccct agcaaaactgg ggcacagatg agtattcaat	900
tatagttatt aaaaacttaa cagaagacaa aaatggggca aataagaatt tgataagtac	960
cacttaaatt taactccctt gcttagcgat gggcagcaat tcattgagta tgataaaagt	1020
tagattacaa aatttgtttg acaatgatga agtagcattg ttaaaaataa catgctatac	1080
tgataaatta atacatttaa ctaacgcttt ggctaaggca gtgatacata caatcaaatt	1140
gaatggcatt gtgtttgtgc atgttattac aagtagtgat atttgccta ataataatat	1200



-continued

---

tgtagtataa	tccaatttca	caacaatgcc	agtactacaa	aatggagggt	atatatggga	1260
aatgatggaa	ttaacacatt	gctctcaacc	taatggtcta	ctagatgaca	attgtgaaat	1320
taaattctcc	aaaaactaa	gtgattcaac	aatgaccaat	tatatgaatc	aattatctga	1380
attacttgga	tttgatctta	atccataaat	tataattaat	atcaactagc	aatcaatgt	1440
cactaacacc	attagttaat	ataaaactta	acagaagaca	aaaatggggc	aaataaatca	1500
attcagccaa	cccaaccatg	gacacaaccc	acaatgataa	tacaccacaa	agactgatga	1560
tcacagacat	gagaccgttg	tcacttgaga	ccataataac	atcactaacc	agagacatca	1620
taacacacaa	atztatatac	ttgataaatc	atgaatgcat	agtgagaaaa	cttgatgaaa	1680
gacaggccac	atttacattc	ctgggtcaact	atgaaatgaa	actattacac	aaagtaggaa	1740
gcactaaata	taaaaaatat	actgaataca	acacaaaata	tggcactttc	cctatgccaa	1800
tattcatcaa	tcatgatggg	ttcttagaat	gcattggcat	taagcctaca	aagcatactc	1860
ccataatata	caagtatgat	ctcaatccat	aaatttcaac	acaatattca	cacaatctaa	1920
aacaacaact	ctatgcataa	ctatactcca	tagtccagat	ggagcctgaa	aattatagta	1980
atthaaaatt	aaggagagat	ataagataga	agatggggca	aatacaaaag	tggctcttag	2040
caaagtcaag	ttgaatgata	cactcaacaa	agatcaactt	ctgtcatcca	gcaaatacac	2100
catccaacgg	agcacaggag	atagtattga	tactcctaact	tatgatgtgc	agaacacat	2160
caataagtta	tgtggcatgt	tattaatcac	agaagatgct	aatcataaat	tcactggggt	2220
aatagggtatg	ttatatcgga	tgtctagggt	aggaagagaa	gacaccataa	aaataactcag	2280
agatgcccga	tatcatgtaa	aagcaaatgg	agtagatgta	acaacacatc	gtcaagacat	2340
taatggaaaa	gaaatgaaat	ttgaagtgtt	aacattggca	agcttaacaa	ctgaaattca	2400
aatcaacatt	gagatagaat	ctagaaaaatc	ctacaaaaaa	atgctaaaag	aatggggaga	2460
ggtagctcca	gaatacaggc	atgactctcc	tgattgtggg	atgataatat	tatgtatagc	2520
agcattagta	ataactaaat	tagcagcagg	ggacagatct	ggtcttacag	ccgtgattag	2580
gagagctaat	aatgtcctaa	aaaatgaaat	gaaacgttac	aaaggcttac	taccaagga	2640
catagccaac	agcttctatg	aagtgtttga	aaaacatccc	cactttatag	atgtttttgt	2700
tcattttggt	atagcacaat	cttctaccag	aggtggcagt	agagtgaag	ggatttttgc	2760
aggattgttt	atgaatgcct	atgggtgcagg	gcaagtgatg	ttacgggtggg	gagtcttagc	2820
aaaatcagtt	aaaaatatta	tgttaggaca	tgctagtgtg	caagcagaaa	tggaacaagt	2880
tgttgagggt	tatgaatatg	cccaaaaatt	gggtggtgaa	gcaggattct	accatatatt	2940
gaacaaccca	aaagcatcat	tattatcttt	gactcaattt	cctcacttct	ccagtgtagt	3000
attaggcaat	gctgctggcc	taggcataat	gggagagtac	agaggtacac	cgaggaatca	3060
agatctatat	gatgcagcaa	aggcatatgc	tgaacaactc	aaagaaaatg	gtgtgattaa	3120
ctacagtgta	ctagacttga	cagcagaaga	actagaggct	atcaaacatc	agcttaatcc	3180
aaaagataat	gatgtagagc	tttgagttaa	taaaaaatgg	ggcaaataaa	tcatcatgga	3240
aaagtttgct	cctgaattcc	atggagaaga	tgcaaacac	agggctacta	aattcctaga	3300
atcaataaag	ggcaatttca	catcacccaa	agatcccaag	aaaaagata	gtatcatatc	3360
tgtcaactca	atagatatag	aagtaaccaa	agaaagccct	ataacatcaa	attcaactat	3420
tatcaaccca	acaatgaga	cagatgatac	tgcagggaaac	aagcccaatt	atcaagaaa	3480

---

-continued

---

acctctagta agtttcaaag aagaccctac accaagtgat aatccctttt ctaaactata 3540  
caaagaaacc atagaaacat ttgataacaa tgaagaagaa tccagctatt catacgaaga 3600  
aataaatgat cagacaaacg ataataaac agcaagatta gataggattg atgaaaaatt 3660  
aagtgaaata ctaggaatgc ttcacacatt agtagtgga agtgcaggac ctacatctgc 3720  
tcgggatggt ataagagatg ccatgattgg ttaagagaa gaaatgatag aaaaaatcag 3780  
aactgaagca ttaatgacca atgacagatt agaagctatg gcaagactca ggaatgagga 3840  
aagtgaaaag atggcaaaag acacatcaga tgaagtgtct ctcaatccaa catcagagaa 3900  
attgaacaac ctattggaag ggaatgatag tgacaatgat ctatcacttg aagatttctg 3960  
attagttacc actcttcaca tcaacacaca ataccaacag aagaccaaca aactaaccaa 4020  
cccaatcacc caaccaaaca tccatccgcc aatcagccaa acagccaaca aaacaaccag 4080  
ccaatccaaa actaaccacc cggaaaaaat ctataatata gttacaaaa aaggaaaggg 4140  
tggggcaaat atggaaacat acgtgaacaa gcttcacgaa ggctccacat acacagctgc 4200  
tgttcaatac aatgtcttag aaaaagacga tgacctgca tcacttacia tatgggtgcc 4260  
catgttcaa tcctctatgc cagcagattt acttataaaa gaactagcta atgtcaacat 4320  
actagtgaag caaatatcca cacccaaggg accttcacta agagtcatga taaactcaag 4380  
aagtgcagtg ctagcacaac tgcacagcaa atttaccata tgcgctaag tgctcttga 4440  
tgaaagaagc aaactagcat atgatgtaac cacaccctgt gaaatcaagg catgtagtct 4500  
aacatgccta aaatcaaaaa atatgttgac tacagttaaa gatctcacta tgaagacact 4560  
caaccctaca catgatatta ttgctttatg tgaatttgaa aacatagtaa catcaaaaaa 4620  
agtcataata ccaacatacc taagatccat cagtgtcaga aataaagatc tgaacacact 4680  
tgaaaatata acaaccactg aattcaaaaa tgctatcaca aatgcaaaaa tcatccctta 4740  
ctcaggatta ctattagtca tcacagtgac tgacaacaaa ggagcattca aatacataaa 4800  
gccacaaagt caattcatag tagatcttgg agcttaccta gaaaaagaaa gtatatatta 4860  
tgttaccaca aattggaagc acacagctac acgatttgca atcaaaccca tggaagatta 4920  
acctttttcc tctacatcag tgtgttaatt catacaaaact ttctacctac attcttctact 4980  
tcaccatcac aatcacaac actctgtggt tcaaccaatc aaacaaaact tatctgaagt 5040  
cccagatcat cccaagtcac tgtttatcag atctagtact caaataagtt aataaaaaat 5100  
atacacatgg acgtccatgg ggcaataat cattggagga aatccaacta atcacatat 5160  
ctgttaacat agacaagtcc acacaccata cagaatcaac caatggaaaa tacatccata 5220  
acaatagaat tctcaagcaa attctggcct tactttacac taatacacat gatcacaaca 5280  
ataatctctt tgctaateat aatctccatc atgattgcaa tactaaacaa actttgtgaa 5340  
tataacgtat tccataacaa aacctttgag ttaccaagag ctcgagttaa tacttgataa 5400  
agtagttaat taaaaattag ggccaacaa tgaactagga tatcaagact aacaataaca 5460  
tggggcaaaa tgcaaacatg tccaaaaaca aggaccaacg caccgctaag acattagaaa 5520  
ggacctggga cactctcaat catttattat tcatatcacc gtgcttatat aagttaaatc 5580  
ttaaactctg agcacaacac acattatcca ttctggcaat gataatctca acttcactta 5640  
taattgcagc catcatatcc atagctcgg caaacacaa agtcacacca acaactgcaa 5700  
tcatacaaga tgcaacaagc cagatcaaga acacaacccc aacatacctc acccagaatc 5760

---

-continued

---

ctcagcttgg aatcagtccc tctaatacgt ctgaaattac atcacaaatc accaccatac 5820  
tagcttcaac aacaccagga gtcaagtcaa ccctgcaatc cacaacagtc aagaccacaaa 5880  
acacaacaac aactcaaaaca caaccagca agcccaccac aaaacaacgc caaaacaac 5940  
caccaagcaa acccaataat gattttcact ttgaagtgtt caactttgta ccctgcagca 6000  
tatgcagcaa caatccaacc tgctgggcta tctgcaaaag aataccaac aaaaaaccag 6060  
gaaagaaaac cactaccaag cccacaaaaa aaccaaccct caagacaacc aaaaaagatc 6120  
ccaaacctca aacctataaa tcaaaggaag taccaccac caagcccaca gaagagccaa 6180  
ccatcaacac caccaaaaca aacatcataa ctacactact cacctccaac accacaggaa 6240  
atccagaact cacaagtcaa atggaaacct tccactcaac ttcctccgaa ggcaatccaa 6300  
gcccttctca agtctctaca acatccgagt acccatcaca accttcatct ccaccaaca 6360  
caccagcca gtagttactt aaaaacatat tatcacaaaa ggcttgacc aaccgaggag 6420  
aatcaaaata aactctgggg caaataacaa tggagtgtcc aatcctcaa gcaaatgcaa 6480  
ttaccacaat cctcgtgca gtcacatttt gctttgcttc tagtcaaac atcactgaag 6540  
aattttatca atcaacatgc agtgcagtta gcaaaggcta tcttagtgct ctaagaactg 6600  
gttggtatca tagtgttata actatagaat taagtaatat caagaaaaat aagtgtaatg 6660  
gaacagatgc taaggtaaaa ttgatgaaac aagaattaga taaatataaa aatgctgtaa 6720  
cagaattgca gttgctcatg caaagcacac cagcagcaaa caatcgagcc agaagagaac 6780  
taccaaggtt tatgaattat acactcaaca ataccaaaaa aaccaatgta acattaagca 6840  
agaaaaggaa aagaagattt cttggttttt tgttaggtgt tggatctgca atcgccagtg 6900  
gcattgctgt atctaaggtc ctgcacttag aaggagaagt gaacaagatc aaaagtgtct 6960  
tactatccac aaacaaggcc gtagttagct tatcaaatgg agttagtgtc ttaaccagca 7020  
gagtgttaga cctcaaaaac tatatagata aacaattggt acctattgtg aataagcaaa 7080  
gctgcagaat atcaaatata gaaactgtga tagagtcca acaaaagaac aacagactac 7140  
tagagattac cagggaattt agtgtaaatg cagggtgaac tacacctgta agcaactaca 7200  
tgtaactaa tagtgaatta ttgtcattaa tcaatgatat gcctataaca aatgatcaga 7260  
aaaagttaat gtccaacaat gttcaaatag ttagacagca aagttactct atcatgtcca 7320  
taataaaaaga ggaagtctta gcatatgtag tacaattacc actatattgt gtgatagata 7380  
cacctgttg gaaattacac acatcccctc tatgtacaac caacacaaaa gaagggtcaa 7440  
acatctgttt aacaagaact gacagaggat ggtactgtga caatgcagga tcagtatctt 7500  
tcttcccaca agctgaaaaa tgtaaagtcc aatcgaatcg agtattttgt gacacaatgt 7560  
acagtttaac attaccaagt gaagtaaatc tctgcaatgt tgacatattc aatcccaaat 7620  
atgattgtaa aattatgact tcaaaaacag atgtaagcag ctccgttatc acatctctag 7680  
gagccattgt gtcatgctat ggcaaaacta aatgtacagc atccaataaa aatcgtggaa 7740  
tcataaagac attttctaac ggggtgtgatt atgtatcaaa taaaggggtg gacactgtgt 7800  
ctgtaggtaa cacattatat tatgtaaaata agcaagaagg caaaagtctc tatgtaaaag 7860  
gtgaaccaat aataaatttc tatgaccat tagtattccc ctctgatgaa tttgatgcat 7920  
caatatctca agtcaatgag aagattaacc agagttagc atttattcgt aatccgatg 7980  
aattattaca taatgtaaat gctggtaat caaccacaaa tatcatgata actactataa 8040

---

-continued

---

ttatagtgat tatagtaata ttgttatcat taattgctgt tggactgctc ctatactgta 8100  
aggccagaag cacaccaatc aactaagca aggatcaact gagtggata aataatattg 8160  
catttagtaa ctgaataaaa atagcaccta atcatgttct tacaatggtt tactatctgc 8220  
tcatagacaa cccatctatc attggatttt cttaaaatct gaacttcacg gaaactotta 8280  
tctataaaoc atctcactta cactatttaa gtagattcct agtttatagt tatataaaac 8340  
acaattgaat gccagtcgac cttaccatct gtaaaaatga aaactggggc aaatatgtca 8400  
cgaaggaatc cttgcaaatt tgaattcga ggtcattgct taaatggtaa gaggtgcat 8460  
tttagtcata attatthtga atggccacc catgcactgc ttgtaagaca aaactttatg 8520  
ttaaacagaa tacttaagtc tatggataaa agtatagata ccttatcaga aataagtgga 8580  
gctgcagagt tggacagaac agaagagtat gctcttggtg tagttggagt gctagagagt 8640  
tatataggat caataaacia tataactaaa caatcagcat gtgttgccat gagcaaacctc 8700  
ctcactgaac tcaatagtga tgatatcaaa aagctgaggg acaatgaaga gctaaattca 8760  
cccaagataa gagtgtacaa tactgtcata tcatatattg aaagcaacag gaaaaacaat 8820  
aaacaaacta tccatctggt aaaaagattg ccagcagacg tattgaagaa aacctcaaaa 8880  
aacacattgg atatccataa gagcataacc atcaacaacc caaagaatc aactgttagt 8940  
gatacaaatg accatgcaa aaataatgat actacctgac aaatatcctt gtagtataac 9000  
ttccatacta ataacaagta gatgtagagt tactatgtat aatcaaaaga acacactata 9060  
tttcaatcaa aacaaccaa ataaccatat gtactcaccg aatcaaacat tcaatgaaat 9120  
ccattggaoc tctcaagaat tgattgacac aattcaaaat tttctacaac atctaggtat 9180  
tattgaggat atatatacaa tatatatatt agtgcataa cactcaattc taacactcac 9240  
cacatcgta cattattaat tcaacaatt caagttgtgg gacaaaatgg atccattat 9300  
taatggaat tctgctaag tttatctaac cgatagttat ttaaaagggt ttatctcttt 9360  
ctcagagtgt aatgcttag gaagttacat attcaatggt ccttatctca aaaatgatta 9420  
taccactta attagtagac aaaatccatt aatagaacac atgaatctaa agaaactaaa 9480  
tataacacag tcttaatat ctaagtatca taaagggtgaa ataaaattag aagaacctac 9540  
ttatthtcag tcattactta tgacatacaa gagtatgacc tcgtcagaac agattgctac 9600  
cactaattta cttaaaaaga taataagaag agctatagaa ataagtgatg tcaaagtcta 9660  
tgctatattg aataaactag ggcttaaga aaaggacaag attaaatcca acaatggaca 9720  
agatgaagac aactcagtta ttacgacct aatcaaagat gatatacttt cagctgttaa 9780  
agataatcaa tctcatctta aagcagacaa aaatcactct acaaaacaaa aagacacaat 9840  
caaaacaaca ctctgaaga aattgatgtg ttcaatgcaa catcctccat catggttaat 9900  
acattggttt aacttataca caaaatkaa caacatatta acacagtatc gatcaaatga 9960  
ggtaaaaac catgggttta cattgataga taatcaaac cttagtggat ttcaatttat 10020  
ttgaaccaa tatggttgta tagthtatca taaggaaactc aaaagaatta ctgtgacaac 10080  
ctataatcaa ttcttgacat ggaagatat tagccttagt agattaaatg tttgtttaat 10140  
tacatggatt agtaactgct tgaacacatt aaataaaagc ttaggcttaa gatgctgatt 10200  
caataatgth atcttgacac aactattcct ttatggagat tgtatactaa agctatttca 10260  
caatgagggg ttctacataa taaagaggt agagggattt attatgtctc taattthaaa 10320

---

-continued

---

tataacagaa gaagatcaat tcagaaaacg attttataat agtatgctca acaacatcac 10380  
agatgctgct aataaagctc agaaaaatct gctatcaaga gtatgcata cattattaga 10440  
taagacagtg tccgataata taataaatgg cagatggata attctattaa gtaagttcct 10500  
taaattaatt aagcttgag gtgacaataa ccttaacaat ctgagtgaac tatatTTTT 10560  
gttcagaata tttggacacc caatggtaga tgaaagacaa gccatggatg ctgttaaaat 10620  
taattgcaat gagaccaaat tttacttgtt aagcagctcg agtatgttaa gaggtgcctt 10680  
tatatataga attataaaag ggtttgtaaa taattacaac agatggccta ctttaagaaa 10740  
tgctattgtt ttacccttaa gatggtaac ttactataaa ctaaactt atccttctt 10800  
gttgaactt acagaaagag atttgattgt gttatcagga ctacgttct atcgtgagtt 10860  
tcggttgctt aaaaaagtg atcttgaaat gattataaat gataaagcta taccacctc 10920  
taaaaatttg atatggacta gttccctag aaattacatg ccatcacaca taaaaacta 10980  
tatagaacat gaaaaattaa aattttccga gagtgataaa tcaagaagag tattagagta 11040  
ttatttaaga gataacaaat tcaatgaatg tgattatac aactgtgtag ttaatcaaag 11100  
ttatctcaac aaccctaact atgtggtatc attgacaggc aaagaaagag aactcagtt 11160  
aggtagaatg tttgcaatgc aaccgggaat gttcagacag gttcaaatat tggcagagaa 11220  
aatgatagct gaaaaactt tacaattctt tctgaaagt cttacaagat atgggtgatct 11280  
agaactacaa aaaatattag aattgaaagc aggaataagt acaaatcaa atcgtacaa 11340  
tgataattac acaattaca ttagtaagtg ctctatcctc acagatctca gcaattcaa 11400  
tcaagcattt cgatatgaaa cgtcatgat ttgtagtgat gtgctggatg aactgcatgg 11460  
tgtacaactc ctatttctc ggttacattt aactattcct catgtcacia taatatgcac 11520  
atataggcat gcacccccct atataggaga tcatattgta gatcttaaca atgtagatga 11580  
acaaagtgga ttatatagat atcacatggg tggcatcgaa ggggtggtgc aaaaactgtg 11640  
gaccatagaa gctatatcac tattggatct aatatctctc aaagggaaat tctcaattac 11700  
tgctttaatt aatggtgaca atcaatcaat agatataagc aaaccaatca gactcatgga 11760  
aggctaaact catgctcaag cagattattt gctagcatta aatagcctta aattactgta 11820  
taaagagtat gcaggcatag gccacaaatt aaaaggaact gagacttata tatcacgaga 11880  
tatgcaattt atgagtaaaa caattcaaca taacgggtga tattaccag ctagtataaa 11940  
gaaagtctca agagtgggac cgtggataaa cactatactt gatgatttca aagtgagtct 12000  
agaatctata ggtagtttga cacaagaatt agaatataga ggtgaaagtc tattatgcag 12060  
tttaatatTTT agaaatgat ggttatataa tcagattgct ctacaattaa aaaaatcatgc 12120  
attatgtaac aataaactat atttgacat attaaagggt ctgaaacact taaaaactt 12180  
ttttaactct gataaatattg atacagcatt aacattgtat atgaatttac ccatgttatt 12240  
tggtgggtgt gatcccaact tgttatatcg aagtttctat agaagaactc ctgacttctt 12300  
cacagaggct atagttcact ctgtgttcat acttagttat tatacaaac atgacttaaa 12360  
agataaactt caagatctgt cagatgatag attgaataag ttcttaacat gcataatcac 12420  
gtttgacaaa aacctaatg ctgaattcgt aacattgatg agagatcctc aagcttttag 12480  
gtctgagaga caagctaaaa ttactagcga aatcaataga ctggcagtta cagaggtttt 12540  
gagtacagct ccaacaaaa tattctccaa aagtgcacaa cattatacta ctacagagat 12600

---

-continued

---

agatcctaaat gatattatgc aaaatataga acctacatat cctcatgggc taagagttgt 12660  
ttatgaaagt ttaccctttt ataaagcaga gaaaatagta aatcttatat caggtacaaa 12720  
atctataact aacatactgg aaaaaacttc tgccatagac ttaacagata ttgatagagc 12780  
cactgagatg atgaggaaaa acataacttt gcttataagg atacttccat tggattgtaa 12840  
cagagataaa agagagatat tgagtatgga aaacctaagt attactgaat taagcaaata 12900  
tgtaggggaa agatcttggg ctttatccaa tatagttggg gttacatcac ccagtatcat 12960  
gtatacaatg gacatcaaat atactacaag cactatatct agtggcataa ttatagagaa 13020  
atataatggt aacagtttaa cacgtgggga gagaggacc actaaacct gggttgggtc 13080  
atctacacaa gagaaaaaaa caatgccagt ttataataga caagtcttaa ccaaaaaaca 13140  
gagagatcaa atagatctat tagcaaaatt ggattgggtg tatgcatcta tagataacaa 13200  
ggatgaattc atggaagaac tcagcatagg aacccttggg ttaacatag aaaaggccaa 13260  
gaaattattt ccacaatatt taagtgtcaa ttatttgcac cgccttacag tcagtagtag 13320  
accatgtgaa ttccttgcac caataccagc ttatagaaca acaaatatc actttgacac 13380  
tagccctatt aatcgcatat taacagaaaa gtatgggat gaagatattg acatagtatt 13440  
ccaaaactgt ataagctttg gccttagttt aatgtcagta gtagaacaat ttactaatgt 13500  
atgtcctaac agaattatc tcatacctaa gcttaatgag atacattga tgaacctcc 13560  
catattcaca ggtgatgttg atattcaca gttaaaacaa gtgatacaaa aacagcatat 13620  
gtttttacca gacaaaataa gtttgactca atatgtggaa ttattcttaa gtaataaac 13680  
actcaaatct ggatctcatg ttaattctaa tttaattatt gcacataaaa tatctgacta 13740  
ttttcataat acttacattt taagtactaa tttagctgga cattggattc tgattataca 13800  
acttatgaaa gattctaaag gtatttttga aaaagattgg ggagagggat atataactga 13860  
tcatatgttt attaatttga aagttttctt caatgcttat aagacctatc tcttgtgttt 13920  
tcataaagggt tatggcaaag caaagctgga gtgtgatatg aacacttcag atcttctatg 13980  
tgtattggaa ttaatagaca gtatgtattg gaagtctatg tctaaggat ttttagaaca 14040  
aaaagttatc aaatacatc ttagccaaga tgcaagtta catagagtaa aaggatgtca 14100  
tagcttcaaa ttatggtttc ttaaactct taatgtagca gaattcacag tttgcccttg 14160  
ggttgttaac atagattatc atccaacaca tatgaaagca atattaactt atagatct 14220  
tgtagaatg ggattgataa atatagatag aatacacatt aaaaataaac acaaatcaa 14280  
tgatgaattt tatacttcta atctcttcta cattaattat aacttctcag ataatactca 14340  
tctattaact aaacataataa ggattgctaa ttctgaatta gaaaataatt acaacaaatt 14400  
atatcatcct acaccagaaa ccttagagaa tatactagcc aatccgatta aaagtaatga 14460  
caaaaagaca ctgaatgact attgtatagg taaaaatgtt gactcaataa tgttaccatt 14520  
gttatcctaat aagaagctta ttaaatctgc tgcaatgatt agaaccaatt acagcaaaca 14580  
agatttgtat aatttattcc ctatggttgt gattgataga attatagatc attcaggcaa 14640  
tacagccaaa tccaaccaac tttacactac tacttcccac caaatatctt tagtgcaaca 14700  
tagcacatca ctttactgca tgcttctctg gcatcatatt aatagattca attttgtatt 14760  
tagttctaca ggttgtaaaa ttagtataga gtatatttta aaagatctta aaattaaaga 14820  
tcccaattgt atagcattca taggtgaagg agcagggaaat ttattattgc gtacagtagt 14880

-continued

---

ggaacttcat	cctgacataa	gatataatta	cagaagtctg	aaagattgca	atgatcatag	14940
tttacctatt	gagtttttaa	ggctgtacaa	tggacatatac	aacattgatt	atggtgaaaa	15000
tttgaccatt	cctgctacag	atgcaaccaa	caacattcat	tggctcttatt	tacatataaa	15060
gtttgctgaa	cctatcagtc	tttttgtctg	tgatgccgaa	ttgtctgtaa	cagtcaactg	15120
gagtaaaatt	ataatagaat	ggagcaagca	tgtaagaaag	tgcaagtact	gttcctcagt	15180
taataaatgt	atgtaatatag	taaaatatca	tgctcaagat	gatattgatt	tcaaattaga	15240
caatataact	atattaaaaa	cttatgtatg	cttaggcagt	aagttaaagg	gatcggagggt	15300
ttacttagtc	cttacaatag	gtcctgcgaa	tatattccca	gtatttaatg	tagtacaaaa	15360
tgctaaattg	atactatcaa	gaacaaaaaa	tttcatcatg	cctaagaaag	ctgataaaga	15420
gtctattgat	gcaaatatta	aaagtttgat	accctttctt	tgttacccta	taacaaaaaa	15480
aggaattaat	actgcattgt	caaaaactaa	gagtgttggt	agtggagata	tactatcata	15540
ttctatagct	ggacgtaatg	aagttttcag	caataaactt	ataaatcata	agcatatgaa	15600
catcttaaaa	tggttcaatc	atgttttaaa	tttcagatca	acagaactaa	actataacca	15660
tttatatatg	gtagaatcta	catatcotta	cctaagtgaa	ttgttaaaca	gcttgacaac	15720
caatgaactt	aaaaaactga	ttaaaatcac	aggtagtctg	ttatacaact	ttcataatga	15780
ataatgaata	aagatcttat	aataaaaaat	cccatagcta	tacactaaca	ctgtattcaa	15840
ttatagttat	taaaaattaa	aaatcgtacg	atTTTTTaaa	taacttttag	tgaactaatc	15900
ctaaagttat	cattttaatc	ttggaggaat	aaatttaaac	cctaactctaa	ttggtttata	15960
tgtgtattaa	ctaaattacg	agatattagt	ttttgacact	ttttttctcg	tgggtcggca	16020
tggcatctcc	acctcctcgc	ggtccgacct	gggcatccga	aggaggacgc	acgtccactc	16080
ggatggctaa	gggagctgct	aacaaagccc	gaaaggaagc	tgagttggct	gctgccaccg	16140
ctgagcaata	actagcataa	ccccttgggg	cctctaaaacg	ggtcttgagg	ggttttttgc	16200
tgaaaggagg	aactatatac	gcgtaagctt	ctcgacctat	tctcatgttt	gacagcttat	16260
catcgaatth	ctgccattca	tccgcttatt	atcacttatt	caggcgtagc	aaccaggcgt	16320
ttaagggcac	caataactgc	cttaaaaaaa	ttacgccccg	ccctgccact	catcgcagta	16380
ctggttgaat	tcattaagca	ttctgcccac	atggaagcca	tcacagacgg	catgatgaac	16440
ctgaatcgcc	agcggcatca	gcaccttgtc	gccttgcgta	taatatattgc	ccatggtgaa	16500
aacgggggcg	aagaagttgt	ccatattggc	cacgtttaa	tcaaaaactgg	tgaaactcac	16560
ccagggattg	gctgagacga	aaaacatatt	ctcaataaac	cctttaggga	aataggccag	16620
gttttcaccg	taacacgcca	catcttgcca	atatatgtgt	agaaaactgcc	ggaaatcgtc	16680
gtggtattca	ctccagagcg	atgaaaacgt	ttcagtttgc	tcatggaaaa	cggtgtaaca	16740
agggtgaaca	ctatcccata	tcaccagctc	accgtctttc	attgccatac	ggaattccgg	16800
atgagcattc	atcaggcggg	caagaatgtg	aataaaggcc	ggataaaact	tgtgcttatt	16860
tttctttacg	gtctttaaaa	aggccgtaat	atccagctga	acggtctggt	tataggtaca	16920
ttgagcaact	gactgaaaatg	cctcaaaaatg	ttctttacga	tgccattggg	atatatcaac	16980
ggtggtatat	ccagtgattt	ttttctccat	tttagcttcc	ttagctcctg	aaaaatctga	17040
taactcaaaa	aatacggccc	gtagtgatct	tatttcatta	tgggtgaaagt	tggaacctct	17100
tacgtgccga	tcaacgtctc	atTTTtcgca	aaagttggcc	cagggtctcc	cggtatcaac	17160

---

-continued

---

agggacacca ggattttattt attctcgcaa gtgatcttcc gtcacaggta tttattcgcg 17220  
ataagctcat ggagcggcgt aaccgtcgca caggaaggac agagaaagcg cggatctggg 17280  
aagtgacgga cagaacggtc aggacctgga ttggggaggc gggtgcccgc gctgctgctg 17340  
acggtgtgac gttctctggt ccggtcacac cacatacgtt ccgccattcc tatgctgctg 17400  
acatgctgta tgccggtata ccgctgaaag ttctgcaaag cctgatggga cataagtcca 17460  
tcagttcaac ggaagtctac acgaaggttt ttgctgctgga tgtggctgcc cggcaccggg 17520  
tgcagtttgc gatgccggag tctgatgctg ttgctgctgct gaaacaatta tctgagaat 17580  
aaatgccttg gcctttatat ggaatgtgg aactgagtgg atatgctggt tttgctggt 17640  
aaacagagaa gctggctggt atccactgag aagcgaacga aacagtcggg aaaatctccc 17700  
attatcgtag agatccgcat tattaatctc aggagcctgt gtagcgttta taggaagtag 17760  
tgttctgtca tgatgctgac aagcggtaac gaaaacgatt tgaatatgcc ttcaggaaca 17820  
atagaaatct tcgtgctggt ttactgtgaa gtggagcggg ttatgctcagc aatggacaga 17880  
acaacctaat gaacacagaa ccatgatgtg gctctgctct ttacagccag taggctgccc 17940  
gcagtcgagc gacggcgaag ccctcgagtg agcgaggaag caccagggaa cagcacttat 18000  
atattctgct tacacacgat gcctgaaaaa acttcccttg gggttatcca cttatccacg 18060  
gggatatttt tataattatt tttttatag tttttatgac ttctttttta gagcgccttg 18120  
taggccttta tccatgctgg ttctagagaa ggtgttgtga caaattgccc tttcagtggt 18180  
acaaatcacc ctcaaatgac agtcctgtct gtgacaaaatt gcccttaacc ctgtgacaaa 18240  
ttgcctcag aagaagctgt tttttcacia agttatccct gcttattgac tcttttttat 18300  
ttagtgtgac aatctaaaaa cttgtcacac ttcacatgga tctgtcatgg cggaacagc 18360  
ggttatcaat cacaagaaac gtaaaaatag cccgcgaatc gtccagtcaa acgacctcac 18420  
tgaggcggca tatagtctct cccgggatca aaaacgtatg ctgtatctgt tctgtgacca 18480  
gatcagaaaa tctgatggca ccctacagga acatgacggt atctgagaga tccatgttgc 18540  
taaatatgct gaaatattcg gattgacctc tgcggaagcc agtaaggata tacggcaggc 18600  
attgaagagt ttcgccccga aggaagtgtt tttttatcgc cctgaagagg atgccggcga 18660  
tgaaaaaggc tatgaatctt ttcttgggt tatcaaacgt gcgcacagtc catccagagg 18720  
gctttacagt gtacatatca acccatatct cattcccttc tttatcgggt tacagaaccg 18780  
gtttacgcag tttcgctta gtgaaacaaa agaaatcacc aatccgtatg ccatgctgtt 18840  
atacgaatcc ctgtgctcagt atcgtgaagcc ggatggctca ggcacgtct ctctgaaaat 18900  
cgactggatc atagagcgtt accagctgcc tcaaagttac cagcgtatgc ctgacttccg 18960  
ccgcccttc ctgacggtct gtgttaatga gatcaacagc agaactccaa tgcgcctctc 19020  
atacattgag aaaaagaaag gccgcagac gactcatatc gtattttcct tccgcgatat 19080  
cacttccatg acgacaggat agtctgaggg ttatctgtca cagatttgag ggtggtctgt 19140  
cacatttggt ctgacctact gagggtaatt tgtcacagtt ttgctgttcc cttcagcctg 19200  
catggatttt ctcatacttt ttgaaactgta atttttaagg aagccaaatt tgagggcagt 19260  
ttgtcacagt tgatttccct ctctttccct tegtcatgtg acctgatata gggggttagt 19320  
tcgtcatcat tgatgagggg tgattatcac agtttattac tctgaattgg ctatcccggt 19380  
gtgtacctct acctggagtt tttcccacgg tggatatttc ttcttgcgct gagcgttaaga 19440



---

-continued

---

gctatctgac agaacagttc ttctttgctt cctcgccagt tcgctcgcta tgctcgggta 19500  
cacggctgog gcgagcgcta gtgataataa gtgactgagg tatgtgctct tcttatctcc 19560  
ttttgtagtg ttgctcttat tttaaacaac tttgcggggtt tttgatgact ttgcgatfff 19620  
gttgttgctt tgcagtaaat tgcagattt aataaaaaaa cgcaaagcaa tgattaaagg 19680  
atgttcagaa tgaaaactcat ggaaacactt aaccagtgca taaacgctgg tcatgaaatg 19740  
acgaaggcta tcgccattgc acagtttaat gatgacagcc cggaagcgag gaaaataacc 19800  
cggcgctgga gaatagggtga agcagcggat ttagttgggg tttcttctca ggctatcaga 19860  
gatgccgaga aagcagggcg actaccgac ccggatatgg aaattcgagg acgggttgag 19920  
caacgtggtg gttatacaat tgaacaaatt aatcatatgc gtgatgtgtt tggtaacgca 19980  
ttgcgacgtg ctgaagacgt atttccaccg gtgatcgggg ttgctgcca taaagggtggc 20040  
gtttacaaaa cctcagtttc tgttcattct gctcaggatc tggctctgaa ggggctacgt 20100  
gttttgctcg tggaaggtaa cgacccccag ggaacagcct caatgtatca cggatgggta 20160  
ccagatcttc atattcatgc agaagacact ctccctgcct tctatcttgg ggaaaaggac 20220  
gatgtcactt atgcaataaa gccacttgc tggccggggc ttgacattat tccttcctgt 20280  
ctggctctgc accgtattga aactgagttt atgggcaaat ttgatgaagg taaactgccc 20340  
accgatccac acctgatgct ccgactggcc attgaaactg ttgctcatga ctatgatgtc 20400  
atagttattg acagcgcgcc taacctgggt atcggcacga ttaatgtcgt atgtgctgct 20460  
gatgtgctga ttgttccacc gcctgctgag ttgtttgact acacctccgc actgcagttt 20520  
ttcgatatgc ttctgtatct gctcaagaac gttgatctta aagggttcga gcctgatgta 20580  
cgtattttgc ttaccaaata cagcaatagt aatggctctc agtccccgtg gatggaggag 20640  
caaattcggg atgcctgggg aagcatggtt ctaaaaaatg ttgtacgtga aacggatgaa 20700  
gttggtaaag gtcagatccg gatgagaact gtttttgaac agggcattga tcaacgctct 20760  
tcaactggtg cctggagaaa tgctctttct atttgggaac ctgtctgcaa tgaattttc 20820  
gatcgtctga ttaaacacac ctgggagatt agataatgaa gcgtgcgctt gttattccaa 20880  
aacatacgtc caatactcaa ccggttgaag atacttctgt atcgacacca gctgccccga 20940  
tgggtggatc gttaattgcy cgcgtaggag taatggctcg cggtaatgcc attactttgc 21000  
ctgtatgtgg tcgggatgtg aagtttactc ttgaagtctc ccggggtgat agtggtgaga 21060  
agacctctcg ggtatggtca ggtaatgaac gtgaccagga gctgcttact gaggacgcac 21120  
tggatgatct catcccttct tttctactga ctggtcaaca gacaccggcg ttcggtcgaa 21180  
gagtatctgg tgcatagaa attgccgatg ggagtcgccc tcgtaaaact gctgcactta 21240  
ccgaaagtga ttatcgtgtt ctgggtggcg agctggatga tgagcagatg gctgcattat 21300  
ccagattggg taacgattat cgcccaacaa gtgcttatga acgtggtcag cgttatgcaa 21360  
gccgattgca gaatgaattt gctggaata tttctgcgct ggctgatgcy gaaaatattt 21420  
cacgtaagat tattaccocg tgtatcaaca ccgccaatt gcctaaatca gttgttgctc 21480  
ttttttctca ccccggtgaa ctatctgccc ggtcagggtga tgcacttcaa aaagccttta 21540  
cagataaaga ggaattactt aagcagcagg catctaacct tcatgagcag aaaaaagctg 21600  
gggtgatatt tgaagctgaa gaagttatca ctcttttaac ttctgtgctt aaaaagctcat 21660  
ctgcatcaag aactagttta agctcacgac atcagtttgc tctggagcg acagattgtt 21720

-continued

---

```

ataagggcga taaaatgggtg cttaacctgg acaggtctcg tgttccaact gagtgatag 21780
agaaaattga ggccattctt aaggaacttg aaaagccagc accctgatgc gaccacgttt 21840
tagtctacgt ttatctgtct ttacttaatg tcctttgta caggccagaa agcataactg 21900
gectgaatat tctctctggg cccactgttc cacttgatc gtcggctga taatcagact 21960
gggaccacgg tcccactcgt atcgtcggtc tgattattag tctgggacca cgggccact 22020
cgtatcgtcg gtctgattat tagtctggga ccacggctcc actcgtatcg tcggctgat 22080
aatcagactg ggaccacggc cccactcgtc tcgctggctc gattattagt ctgggacct 22140
ggtcccactc gtatcgtcgg tctgattatt agtctgggac cacggctcca ctcgtatcgt 22200
cggctcgtatt attagtctgg aaccaaggtc cccactcgtc cgtcggctcg attattagtc 22260
tgggaccacg gtcccactcg tatcgtcggc ctgattatta gtctgggacc acgatccac 22320
tcgtgttgtc ggtctgatta tcggctcggg accacggctc cacttgatt gtcgatcaga 22380
ctatcagcgt gagactacga ttccatcaat gcctgtcaag ggcaagtatt gacatgtcgt 22440
cgtaacctgt agaacggagt aacctcggc tcgggttgta tgctcgtcgt ggattgctgc 22500
tgtgtcctgc ttatccacaa cattttgcgc acggttatgt ggacaaaata cctggttacc 22560
caggccgtgc cggcacgtta accgggctgc atccgatgca agtgtgtcgc tgtcaggtt 22620

```

---

1. A nucleic acid comprising SEQ ID NO: 4.
2. A nucleic acid comprising SEQ ID NO: 5.
3. A nucleic acid comprising SEQ ID NO: 4 and SEQ ID NO: 5.
4. A vector comprising the nucleic acid of claim 3.
5. The vector of claim 4 wherein the vector is a plasmid.

6. A cell comprising a vector of claim 4.
7. A nucleic acid comprising the restriction sites BstBI, SacI, ClaI, AvrII, and MluI, in that order.
8. A vector comprising the nucleic acid of claim 7.
9. The vector of claim 8 wherein the vector is a plasmid.
10. A cell comprising a vector of claim 8.

\* \* \* \* \*