



- (51) **International Patent Classification:**
E03B 3/10 (2006.01)
- (21) **International Application Number:**
PCT/US2015/065650
- (22) **International Filing Date:**
15 December 2015 (15.12.2015)
- (25) **Filing Language:** English
- (26) **Publication Language:** English
- (30) **Priority Data:**
14/571,056 15 December 2014 (15.12.2014) US
- (71) **Applicant:** CONVERGENT MARKET RESEARCH, INC. [US/US]; 8107 Springdale Road, Suite 108, Austin, Texas 78724 (US).
- (72) **Inventor:** PIRELLI, Thomas; 9086 166th Way N., Jupiter, Florida 33478 (US).
- (74) **Agents:** CULBERTSON, Russell et al.; 1524 S. IH-35, Suite 209, docket@tcg-ipl.com, Austin, Texas 78704 (US).
- (81) **Designated States** (unless otherwise indicated, for every kind of national protection available): AE, AG, AL, AM,

AO, AT, AU, AZ, BA, BB, BG, BH, BN, BR, BW, BY, BZ, CA, CH, CL, CN, CO, CR, CU, CZ, DE, DK, DM, DO, DZ, EC, EE, EG, ES, FI, GB, GD, GE, GH, GM, GT, HN, HR, HU, ID, IL, IN, IR, IS, JP, KE, KG, KN, KP, KR, KZ, LA, LC, LK, LR, LS, LU, LY, MA, MD, ME, MG, MK, MN, MW, MX, MY, MZ, NA, NG, NI, NO, NZ, OM, PA, PE, PG, PH, PL, PT, QA, RO, RS, RU, RW, SA, SC, SD, SE, SG, SK, SL, SM, ST, SV, SY, TH, TJ, TM, TN, TR, TT, TZ, UA, UG, US, UZ, VC, VN, ZA, ZM, ZW.

- (84) **Designated States** (unless otherwise indicated, for every kind of regional protection available): ARIPO (BW, GH, GM, KE, LR, LS, MW, MZ, NA, RW, SD, SL, ST, SZ, TZ, UG, ZM, ZW), Eurasian (AM, AZ, BY, KG, KZ, RU, TJ, TM), European (AL, AT, BE, BG, CH, CY, CZ, DE, DK, EE, ES, FI, FR, GB, GR, HR, HU, IE, IS, IT, LT, LU, LV, MC, MK, MT, NL, NO, PL, PT, RO, RS, SE, SI, SK, SM, TR), OAPI (BF, BJ, CF, CG, CI, CM, GA, GN, GQ, GW, KM, ML, MR, NE, SN, TD, TG).

Published:

— with international search report (Art. 21(3))

(54) **Title:** WATERLESS TOILET SYSTEM AND METHOD WITH VENTILATION CONTROL

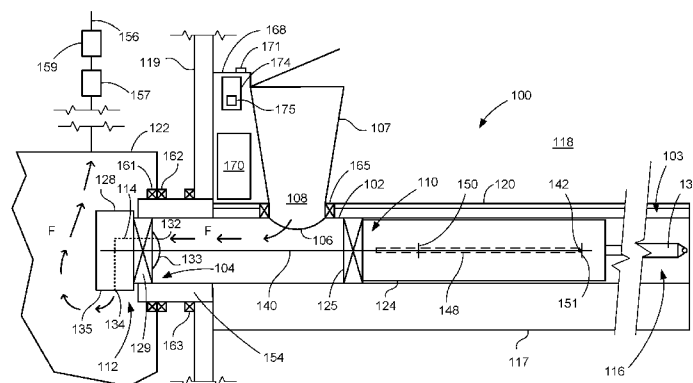

FIG. 1

- (57) **Abstract:** A toilet system includes a transport conduit, a flush member, an outer seal element with one or more ventilation passages there through, and an actuator system. These components may be mounted on a support structure which is installed on the slab or other foundation in the area of a toilet room and adjacent to a wall of the toilet room. A holding tank is located on the opposite side of the toilet room exterior wall from the support structure or other arrangement for supporting the transport conduit and other components of the system. The holding tank includes a ventilation stack and fan to induce airflow through the toilet system. The flush member and the actuator system cooperate to move excreta collected in the transport conduit to the holding tank. The outer seal element and actuator system cooperate to maintain a desired seal between the transport conduit and holding tank.



WATERLESS TOILET SYSTEM AND METHOD WITH VENTILATION CONTROL

5 TECHNICAL FIELD OF THE INVENTION

The invention relates to toilet systems which remove waste without the use of water, and, more particularly, to a waterless toilet system with a ventilation arrangement for significantly reducing or eliminating odors which may enter the toilet room from the toilet system. The invention encompasses both toilet system apparatus and methods.

10

BACKGROUND OF THE INVENTION

Toilet systems have traditionally relied on water to remove waste from the commode and transport the waste on to a collection system. However, even where a water supply is available, it may be undesirable to use potable water to remove and transport waste in toilet and sanitation systems.

15

Various different types of waterless or dry toilet systems have been developed for use mainly in areas having no suitable water supply. Many of these waterless toilet systems require a collection or composting tank below the commode. This prior art arrangement requires significant excavation for ground floor commodes. Collection or composting tanks below the commode also have poor or difficult access for clean out. Other waterless toilet systems rely on complex vacuum systems and/or mechanical systems and are not suited for many applications in which waterless toilets could be advantageous. Many prior waterless toilet systems allow odors from collected waste to enter the toilet room and the rest of the structure in which the toilet room is situated.

20

25 There remains a need for a toilet system which is operable without water, relies on only simple and robust mechanical systems, and reduces or eliminates the escape of collected waste odors into the toilet room.

25

SUMMARY OF THE INVENTION

30 The present invention encompasses a toilet system which removes waste without the use of water and provides ventilation to significantly reduce or eliminate odors

30

escaping from the system into the toilet room. The invention also encompasses methods of transporting waste in a toilet system.

5 A toilet system according to one embodiment includes a transport conduit, a flush member, an outer seal element with one or more ventilation passages there through, and an actuator system. All of these components may be mounted on a support structure which may be installed on a foundation slab or other foundation in a toilet room and adjacent to a wall of the toilet room. A holding tank is located on the opposite side of the toilet room wall from the support structure or other arrangement for supporting the transport conduit and other components of the system. The holding tank includes a ventilation stack and fan
10 to induce airflow through the toilet system. The flush member and the actuator system cooperate to move excreta collected in the transport conduit to the holding tank for drying or other processing, while the outer seal element and actuator system cooperate to maintain a desired seal between the discharge conduit and holding tank and to break the seal only temporarily to permit excreta to be discharged from the transport conduit to the holding
15 tank. The ventilation passages through the outer seal element facilitate ventilation from the interior of the transport conduit to the holding tank to reduce or eliminate odors which might otherwise emanate from the toilet system to the toilet room.

The transport conduit includes a discharge end, an inner end, and a commode opening located between the discharge end and inner end. The flush member is movable
20 between a retracted position and an extended position within the transport conduit. In the retracted position, a sealing end of the flush member resides between the commode opening and the inner end of the transport conduit. However, in the extended position the sealing end of the flush member resides approximately at the discharge end of the transport conduit. This position “approximately at the discharge end of the transport conduit” will
25 be described further below in connection with the drawings.

The outer seal element is also movable between different positions relative to the discharge end of the transport conduit. In particular, the outer seal element is movable between a sealing position and a displaced position. When in the sealing position, the outer seal element seals the discharge end of the transport conduit. In the displaced
30 position however, the outer seal element is separated from the discharge end of the transport conduit. Each ventilation passage in the outer seal element allows airflow from an interior of the transport conduit when the outer seal element is in the sealing position.

This airflow may be induced by the fan and ventilation stack arrangement associated with the holding tank.

The actuator system is operable to move the flush member and the outer seal element between their respective limits of travel in a flush cycle. In the flush cycle the flush member first moves from its retracted position to its extended position while the
5 outer seal element moves from its sealing position to its displaced position. As the flush member moves to its extended position and the outer seal element moves to its displaced position, the actuator system preferably ensures that at least a discharge gap is maintained between the flush member and the outer seal element. Thus the movement of the flush
10 member to the extended position is operable to contact excreta which has collected in the transport conduit under the commode opening and push the material out of the discharge end of the transport conduit where the material may fall into the holding tank through the discharge gap between the flush member and outer seal element. Once the flush member has reached its extended position to discharge excreta from the transport conduit, the flush
15 cycle includes moving the flush member back to the retracted position and moving the outer seal element back to the sealing position.

These and other advantages and features of the invention will be apparent from the following description of illustrative embodiments, considered along with the accompanying drawings.

20

BRIEF DESCRIPTION OF THE DRAWINGS

Figure 1 is a diagrammatic side view representation of a toilet system embodying principles of the present invention, showing the flush member of the system in the retracted position and the outer seal element in the sealing position.

25 Figure 2 is a diagrammatic side view representation similar to Figure 2 showing the flush member in the extended position and the outer seal element in the displaced position.

Figure 3 is a diagrammatic top view representation showing the flush member in the extended position and outer seal element in the displaced position.

30 Figure 4 is a diagrammatic top view of a portion of a second embodiment of a toilet system according to the present invention.

Figure 5 is a diagrammatic section view showing a portion of another embodiment of the invention.

Figure 6 is a diagrammatic top view of an alternate outer seal element within the scope of the invention.

Figure 7 is a block diagram showing an arrangement of electrical components which may be included in a toilet system in accordance with the present invention.

5

DESCRIPTION OF ILLUSTRATIVE EMBODIMENTS

The following disclosure will describe a toilet system within the scope of the present invention with reference to a first embodiment illustrated in Figures 1-3. Figures 1-3 will also be used to describe the operation of the illustrated toilet system through the flush cycle. Figures 4-7 will be used to describe additional details and features which may be incorporated in a toilet system within the scope of the present invention.

Referring particularly to Figures 1 and 2, a toilet system 100 embodying principles of the invention includes a transport conduit 102 which extends essentially horizontally in the orientation of the figures from an inner end shown at reference numeral 103 to a discharge end shown generally at reference numeral 104. Transport conduit 102 includes a commode opening 106 located between inner end 103 and discharge end 104. A commode 107 is located above commode opening 106 with a lower opening 108 generally aligned with the commode opening. Toilet system 100 also includes a flush member 110, an outer seal element 112, one or more ventilation passages 114 through the outer seal element, and an actuator system shown generally at reference numeral 116. In the example illustrated in Figures 1-3, transport conduit 102, flush member 110, outer seal element 112, and actuator system 116 are all mounted on a support structure shown diagrammatically at reference numeral 117. This support structure 117 is shown positioned in a toilet room 118 of a building adjacent to an exterior wall 119 of the building and with floor decking 120 providing a flooring surface for a portion of the toilet room. Transport conduit discharge end 103 extends through a suitable opening in exterior wall 119 and into a suitable opening of a holding tank 122 located beyond the exterior wall.

Flush member 110 in the embodiment of Figures 1-3 includes a tubular body 124 having a seal structure 125 mounted at the end (sealing end) of the tubular body facing discharge end 104 of transport conduit 102. The function of the flush member seal structure 125 is to provide a continuous and robust circumferential seal between flush member 110 and the inner surfaces of transport conduit 102. These inner surfaces of

30

transport conduit 102 are preferably made of or coated with a suitable friction reducing material such as Teflon® polytetrafluoroethylene to reduce friction caused by the contact between flush member seal structure 125 and the inner surfaces of transport conduit 102. The seal elements of flush member seal structure 125 may also include suitable friction reducing coatings or materials.

Outer seal element 112 is located in holding tank 122 at transport conduit discharge end 104, and includes an outer seal body 128 carrying an outer seal structure 129. Outer seal structure 129 is adapted to provide a circumferential seal between outer seal element 112 and the inner surfaces of transport conduit 102 when the outer seal element is in the sealing position shown in Figure 1. As with flush member seal structure 125, outer seal structure 129 may include suitable friction reducing coatings or materials to facilitate the required movement of outer seal element 112 with respect to transport conduit 102.

Ventilation passage 114 through outer seal element 112 includes at least inner one opening 132 on an inside surface 133 of outer seal body 128 and at least one outer opening 134 on an outside surface 135 of the outer seal body. Thus when outer seal element 112 is in the sealing position shown in Figure 1, ventilation passage 114 provides fluid communication from the volume defined inside transport conduit 102 to the volume defined inside holding tank 122.

The actuator system in the embodiment illustrated in Figures 1-3 includes a linear actuator 138 which is connected to operate between support structure 117 and flush member 110. The illustrated actuator arrangement also includes two guide rods which are located on either side of transport conduit 102 as shown in Figure 3. The two guide rods include a drive guide rod 140 and a follower guide rod 141 as shown in Figure 3, with an outer end of each connected to the outer seal body 128. Both guide rods 140 and 141 are slideably mounted with respect to transport conduit 102 so that they may reciprocate along a respective axis parallel to an axis of the transport conduit (an extension axis, which comprises the longitudinal axis of the transport conduit in this embodiment). Drive guide rod 140 is also connected to flush member 110 through a slide connection. In particular, a slide pin 142 is connected at a first end to flush member 110 and includes a rod receiving opening at its second end through which drive guide rod 140 is received. The location of the slide pin connection to the flush member is shown generally at reference numeral 144 in Figure 3, and the location of the slide opening through which the drive guide rod is

received in shown generally at reference numeral 145 in Figure 3. In order to reach from the connection to flush member 110 to drive guide rod 140, slide pin 142 extends transversely through an elongated slot formed in the side of transport conduit 102. This elongated slot 148 is shown in dashed lines in the figures. An extension stop 150 and a retraction stop on drive guide rod 140 cooperate with slide pin 142 to allow the single linear actuator 138 to drive the movement of both flush member 110 and outer seal element 112 in the flush cycle as will be described further below in the description of the flush cycle.

In the example illustrated in Figures 1-3, a guide collar 154 is mounted about the circumference of transport conduit 102 at the discharge end 103 of the transport conduit. Guide collar 154 includes guide openings 155 shown in dashed lines in Figure 3 through which guide rods 140 and 141 are slideably and sealingly received. These guide openings serve to support the end of guide rods 140 and 141 connected to outer seal element 112 and allow the guide rods to hold the outer seal element in the desired positions within holding tank 122.

Holding tank 122 includes a ventilation stack 156 (conduit) through which gas and vapors may exit the holding tank. A suitable fan 157 may be included in ventilation stack 156 to draw gas and vapors from holding tank 122. Fan 157 is preferably an electrically powered fan which operates off electrical power provided by a photovoltaic solar power system (not shown) or by a standard electric power distribution system (also not shown). A suitable filter device 158 such as an activated carbon filter may be included in ventilation stack 156 to filter gas and vapor exiting holding tank.

A number of additional seal elements are included in the system illustrated in Figures 1-3 to ensure that gas and vapors are released from the toilet system only through ventilation stack 156 from holding tank 122. In this illustrative example, inner and outer tank seal elements, 161 and 162 respectively, are provided at the periphery of guide collar 154 to provide a circumferential seal between the guide collar and holding tank 122. A wall seal element 163 is also provided to provide a circumferential seal between guide collar 154 and exterior wall 119 at the wall opening through which the guide collar and transport conduit 102 extend. Another seal element 165 is included in system 100 to provide a circumferential seal at the connection between commode 107 and commode opening 106 of transport conduit 102.

It will be appreciated that the actuator system 116 included in toilet system 100 will include means for supplying driving power for linear actuator 116. In the embodiment shown in Figures 1-3, linear actuator 116 comprises an electrically powered actuator with an electric motor (not shown) which provides the motive force for moving the various components through the flush cycle. An enclosure 168 located behind commode 107 in Figures 1 and 2 provides a location for control components and perhaps monitoring components included in the toilet system together with suitable power supplies for the control components and monitoring components. In particular, enclosure 168 houses a controller 170 which controls linear actuator 138 in response to a user input entered through an input device. In this example, the input device may comprise a suitable switch illustrated diagrammatically at 171 in Figures 1 and 2. Enclosure 168 also may house a monitoring device 174 which monitors the operation of the controller and any other electronic components of toilet system 100. Monitoring device 174 may include a transmitter 175 which may transmit (wirelessly or otherwise) status signals and particularly malfunction alerts to a remote monitoring device (not shown).

The operation of toilet system 100 through the flush cycle may now be described with reference to Figures 1-3. From the position shown in Figure 1, actuator 138 is controlled to extend and thereby push the flush member 110 toward transport conduit discharge end 104 (to the left in the orientation of the figures). As flush member 110 is driven toward discharge end 104, slide pin 142 moves along with the flush member toward the discharge end of transport conduit 102, with the slide pin sliding through slot 148 formed in the transport conduit. As slide pin 142 moves from its terminal position at the right of slot 148 shown in Figure 1, it slides along the length of drive guide rod 140 toward the location of extension stop 150 on the drive guide rod. During the time that slide pin 142 is sliding along drive guide rod 140, the drive guide rod remains in the position shown in Figure 1 and thus outer seal element 112 also remains in the position shown in Figure 1. However, when slide pin 142 reaches extension stop 150 on drive guide rod 140, the contact between the slide pin and extension stop forces the drive guide rod to the left in the figures. This movement of the drive guide rod to the left in the figures moves outer seal element 112 from the position shown in that figure, until the outer seal element ultimately reaches the position shown in Figures 2 and 3. In this embodiment for actuator system 116, the distance outer seal element 112 moves from the sealing position shown in Figure 1

and the displaced position shown in Figures 2 and 3 is defined by the distance between the extension stop in the position of Figure 1 and the left end of elongated slot 148 through which the slide pin travels (or left-most extent of travel of slide pin 142 if the left-most extent of travel is not defined by slot 148).

5 It will be appreciated that as flush member 110, and particularly flush member seal structure 125 moves beneath commode opening 106, the flush member pushes excreta that has collected in the transport conduit toward transport conduit discharge end 104. Ultimately, when flush member 110 reaches discharge end 104, excreta which has been pushed ahead of the flush member drops into holding tank 122. Prior to the point at which
10 flush member 110 reaches transfer conduit discharge end 104, drive guide rod 140 begins to move outer seal element 112 from its sealing position shown in Figure 1. This displacement of outer seal element 112 prior to flush member 110 reaching its fully extended position maintains the discharge gap between the flush member and the outer seal element so that the outer seal element does not interfere with the movement of excreta out
15 of the transfer conduit discharge end 104 and into holding tank 122, and also helps prevent the inner surfaces of outer seal element 112 from being soiled with excreta. The length of the discharge gap may be any length that ensures that outer sealing element 112 does not interfere significantly with the discharge of excreta from transport conduit 102 to holding tank 122, and may be from two to eight inches, for example.

20 Because flush member 110 is manipulated in toilet system 100 to push excreta from transport conduit out of discharge end 104, the extended position of the flush member preferably places the face of seal structure 125 (the left-most face in the orientation of Figures 1-3) approximately at discharge end 104. This position approximately at discharge end 104 may be slightly past the discharge end (to the left in the figure), flush with the
25 discharge end, or even slightly short (to the right in the figures) of the discharge end. As used in this disclosure and the accompanying claims a position “approximately at the discharge end 104 of transport conduit 102” is a position which ensures the bulk of excreta pushed ahead of flush member 110 in a flush cycle is discharged from the discharge end of the transport conduit.

30 The flush cycle is completed by reversing the movement of flush member 110 and outer seal element 112. Starting from the position shown in Figures 2 and 3, linear actuator 138 is reversed so as to pull flush member 110 back toward the transport conduit

inner end 103, to the right and the figures. As flush member 110 moves toward transport conduit inner end 103, slide pin 142 also moves along elongated slot 148 toward inner end 103, with the guide rod receiving opening end of the slide pin sliding along drive guide rod 140 until reaching retraction stop 151. Once slide pin 142 reaches retraction stop 151, the further movement of the slide pin to the right in the orientation of the figures pulls drive guide rod 140 also to the right, in the direction toward transport conduit inner end 103. This movement of drive guide rod 140 to the right in the orientation of the figures pulls outer seal element 112 to the right and ultimately into the sealing position shown in Figure 1.

It will be noted that in the sealing position of outer seal element 112 shown in Figure 1, ventilation passage 114 provides a channel by which gas and vapors within the interior of transport conduit 102 may be drawn from the interior of the transport conduit and into holding tank 122. Fan 157 operates to induce this flow through ventilation passage 114 from the interior of transport conduit 102 to holding tank 122. The line of arrows F shown in Figure 1 indicates the flow path of gas and vapor through commode opening 106, interior of transport conduit 102, ventilation passage 114, and then holding tank 122 to be expelled through holding tank ventilation stack 156.

Figure 4 shows a portion of an alternative toilet system 400 including a portion of the transport conduit 402 and portions of the guide rods 403 and 404. Figure 4 also shows portions of a support structure 405. This support structure 405 may be conveniently built from 2X lumber joined in a suitable fashion and having openings formed for elements such as the transport conduit and guide rods.

The seal structure for flush member 407 shown in Figure 4 includes two concave seal elements 408. The alternative outer seal element 409 shown in Figure 4 includes multiple input openings 410 for the ventilation passage through the outer seal element and also an arrangement of two beveled seal elements 411 to provide the desired circumferential seal against the transport conduit when the outer seal element is in the sealing position.

Figure 5 shows a partial transverse section view of a transport conduit 502 and flush member 503 of another alternative toilet system embodying the principles of the invention. The section view of Figure 5 shows a follower guide rod 504 and a drive guide rod 505. A slide pin 506 is connected at its first end to flush member 503, with the drive

guide rod 505 received through a rod receiving opening 508 at the opposite end of the slide pin. In this alternative embodiment drive guide rod 505 is encased in a barrel 510 which is secured to the outside of transport conduit 502 in position to cover the elongated slot 511 through which slide pin 506 reciprocates in the flush cycle. Figure 5 also shows a portion
5 of the support structure for the toilet system including floor decking 514.

Figure 6 shows another alternative outer seal element 600 which may be used in embodiments of the present invention. This embodiment of the outer seal element includes three inlet openings to the ventilation passage similar to the outer seal element shown in Figure 4. However, the seal structure for outer seal element 600 in Figure 6 includes
10 double O-ring type seal elements 602 and a beveled seal element 604. O-ring seal elements 602 are adapted to slide into the discharge end of the transport conduit of the system, while beveled seal element 602 is adapted to provide a circumferential seal at the discharge end of the transport conduit.

Figure 7 shows a block diagram of the electronic portion of an actuator system such as actuator system 116 shown in Figures 1-3. This electronic portion of the actuator
15 system includes a controller 701 (corresponding to controller 170 in Figures 1 and 2) for driving an actuator motor 702. A power supply 704 receives input power and provides a suitable power input to controller 701. User input device or switch 706 may be operated by a user to provide an input signal to controller 701 to initiate the flush cycle described
20 above. The example arrangement of Figure 7 also shows a sensor input 707 to controller 701. Numerous different types of sensor or switch inputs may be used by the controller to control the operation of actuator motor 702. For example because it is desirable that no waste be deposited in the commode over the course of the flush cycle, a suitable commode cover sensor may be present to detect an open condition for a commode cover, and
25 controller 701 may use the open condition detection to prevent the initiation of a flush cycle. Thus controller 701 would respond to an input from switch 706 to initiate a flush cycle only when the commode cover is in the closed position. In the event a flush cycle is in progress and the commode cover is opened, the controller may use the commode cover sensor input to immediately abort the flush cycle and cause actuator motor 702 to return
30 the flush member to the retracted position.

Controller 701 is preferably housed in a moisture-proof housing at a convenient location in the toilet system. As noted above in connection with Figures 1 and 2, enclosure

168 in those figures provides a convenient location for the controller and the moisture-roof housing in which it is contained. Power supply 104 may also be housed within an enclosure such as enclosure 168 shown in Figures 1 and 2, however, the power supply will typically require airflow for cooling, and thus may not be enclosed in a moisture-proof enclosure. It will be appreciated that the electronic circuits included in a toilet system according to the present invention will be arranged according to applicable regulatory codes and may include safety devices not shown Figure 7 such as circuit breakers and fuses. For example, NFPA 70 may be followed for all electrical components, electrical connections, system installation, and system operation. Electrical safety devices included in the toilet system may be housed in the same compartment used for controller 701 and power supply 704, such as an enclosure behind the commode (enclosure 168 shown in Figures 1 and 2, for example).

The invention encompasses numerous variations in the various components described above. For example, any suitable controller or control scheme may be used to control the movement of the flush member and outer seal element through the flush cycle. For example, a controller may rely on sensors associated with the transport conduit or flush member to detect the position of the flush member relative to the transport conduit and control the movement of the flush member accordingly. Alternatively, an indexing scheme implemented by the actuator may be used to determine the relative position of the flush member throughout the flush cycle. The invention is also not limited to the linear actuator illustrated for purposes of example in Figures 1-3. Any suitable actuator device may be used to produce the desired movement, including a scissor mechanism or a ball screw actuator for example. Any such mechanism may be hand cranked rather than electrically powered. Additionally, any suitable seal elements may be used for the seals provided in the toilet system. It should also be noted that although the embodiment of Figures 1-3 is shown with the toilet system adjacent to an exterior wall of the toilet room, it is possible that the wall may be an interior wall and that the holding tank or at least the top of the holding tank is located in a closet or other area actually within the same building envelope as the toilet room. Of course the holding tank ventilation stack in this latter arrangement would still vent to the exterior environment.

Another variation on the embodiment shown in Figures 1-3 relates to the actuator system for moving the outer seal element between its sealing and displaced positions. In

alternative embodiments, the actuator system may drive both guide rods to move the outer seal element. For example, follower guide rod 141 shown in Figure 3 may be replaced with a drive guide rod on that side of the transport conduit, similar to drive guide rod 140, and being driven by a similar linkage to the flush member, that is, a slide pin arrangement similar to the arrangement for slide pin 142. Also, although the illustrated forms of the invention use a single actuator for imparting the desired movement for both the flush member and outer seal element, other actuator systems within the scope of the invention may include two actuators, one for driving the flush member and another for driving the outer seal element.

As used herein, whether in the above description or the following claims, the terms “comprising,” “including,” “carrying,” “having,” “containing,” “involving,” and the like are to be understood to be open-ended, that is, to mean including but not limited to. Any use of ordinal terms such as “first,” “second,” “third,” etc., in the claims to modify a claim element does not by itself connote any priority, precedence, or order of one claim element over another, or the temporal order in which acts of a method are performed. Rather, unless specifically stated otherwise, such ordinal terms are used merely as labels to distinguish one claim element having a certain name from another element having a same name (but for use of the ordinal term).

The above described preferred embodiments are intended to illustrate the principles of the invention, but not to limit the scope of the invention. Various other embodiments and modifications to these preferred embodiments may be made by those skilled in the art without departing from the scope of the present invention.

CLAIMS

1. A toilet system including:

(a) a support structure;

5 (b) a transport conduit mounted on the support structure, the transport conduit including a discharge end, an inner end, and a commode opening located between the discharge end and inner end;

(c) a flush member positioned within the transport conduit and being movable between a retracted position and an extended position, wherein in the retracted position a sealing
10 end of the flush member resides between the commode opening and the inner end of the transport conduit and in the extended position the sealing end of the flush member resides approximately at the discharge end of the transport conduit;

(d) an outer seal element mounted on the support structure and being movable between a sealing position and a displaced position, wherein in the sealing position the outer seal
15 element seals the discharge end of the transport conduit and in the displaced position the outer seal element is separated from the discharge end of the transport conduit;

(e) one or more ventilation passages in the outer seal element, each ventilation passage extending through the outer seal element to enable airflow there through from an interior of
20 the transport conduit when the outer seal element is in the sealing position;

(f) an actuator system mounted on the support structure and operatively connected to
25 the flush member and to the outer seal element, the actuator system being operable to move the flush member and the outer seal element in a flush cycle in which (i) at least a discharge gap is maintained between the flush member and the outer seal element as the flush member moves from the retracted position to the extended position and the outer seal element moves from the sealing position to the displaced position, and (ii) the flush member then moves back to the retracted position and the outer seal element moves back to the sealing position.

2. The toilet system of claim 1 further including a controller mounted on the support
30 structure, the controller being adapted to control the actuator system to move the flush member and outer seal element through the flush cycle in response to a user input received through a user input device.

3. The toilet system of claim 2 further including:

(a) a floor structure mounted on the support structure in a position above the transport conduit; and

5 (b) a commode mounted on the floor structure and having a lower opening connected to the commode opening of the transport conduit.

4. The toilet system of claim 1 further including a wall seal structure mounted on the transport conduit adjacent to the discharge end of the transport conduit.

10

5. The toilet system of claim 1 wherein the outer seal element is mounted on the support structure through two laterally spaced apart and parallel guide rods, the guide rods being movable with respect to the support structure and the transport conduit along an extension axis defined through the transport conduit in the direction from the inner end to the discharge end of the transport conduit.

15

6. The toilet system of claim 5 wherein the actuator system includes a linkage between at least one of the guide rods and the flush member or an element which moves with the flush member in the flush cycle.

20

7. The toilet system of claim 6 wherein:

(a) the transport conduit includes an elongated slot formed in one side thereof;

(b) the linkage includes a slide pin which extends transversely through the elongated slot;

25 (c) the slide pin has a first end connected to the flush member and a second end having a rod receiving opening;

(d) one of the guide rods is slideably received through the rod receiving opening; and

(e) the guide rod received through the rod receiving opening includes an extension stop and a retraction stop which define the length that the slide pin may slide along that guide

30

rod.

8. The toilet system of claim 7 further including a guide collar mounted on the outside surface of the transport conduit at the discharge end thereof and wherein each guide rod extends through a respective opening in the guide collar.

5 9. The toilet system of claim 1 further including:

(a) a holding tank having an inlet opening through which is received the discharge end of the transport conduit and the outer seal element;

(b) a ventilation stack connected to the holding tank;

10 (c) a fan connected to the ventilation stack and being operable to induce airflow from the holding tank to an outlet of the ventilation stack.

10. A toilet system including:

(a) a transport conduit including a discharge end, an inner end, and a commode opening located between the discharge end and inner end;

15 (b) a flush member positioned within the transport conduit and being movable between a retracted position and an extended position, wherein in the retracted position a sealing end of the flush member resides between the commode opening and the inner end of the transport conduit and in the extended position the sealing end of the flush member resides approximately at the discharge end of the transport conduit;

20 (c) an outer seal element being movable between a sealing position and a displaced position, wherein in the sealing position the outer seal element seals the discharge end of the transport conduit and in the displaced position the outer seal element is separated from the discharge end of the transport conduit;

25 (d) one or more ventilation passages in the outer seal element, each ventilation passage extending through the outer seal element to enable airflow there through from an interior of the transport conduit when the outer seal element is in the sealing position;

30 (e) an actuator system operatively connected to the flush member and to the outer seal element, the actuator system being operable to move the flush member and the outer seal element in a flush cycle in which (i) at least a discharge gap is maintained between the flush member and the outer seal element as the flush member moves from the retracted position to the extended position and the outer seal element moves from the sealing

position to the displaced position, and (ii) the flush member then moves back to the retracted position and the outer seal element moves back to the sealing position.

5 11. The toilet system of claim 10 further including a controller adapted to control the actuator system to move the flush member and outer seal element through the flush cycle in response to a user input received through a user input device.

10 12. The toilet system of claim 10 wherein the outer seal element is mounted on two laterally spaced apart and parallel guide rods, the guide rods being movable with respect to the transport conduit along an extension axis defined through the transport conduit in the direction from the inner end to the discharge end of the transport conduit.

15 13. The toilet system of claim 12 wherein the actuator system includes a linkage between at least one of the guide rods and the flush member or an element which moves with the flush member in the flush cycle.

14. The toilet system of claim 13 wherein:
(a) the transport conduit includes an elongated slot formed in one side thereof;
(b) the linkage includes a slide pin which extends transversely through the elongated
20 slot;
(c) the slide pin has a first end connected to the flush member and a second end having a rod receiving opening;
(d) one of the guide rods is slideably received through the rod receiving opening; and
(e) the guide rod received through the rod receiving opening includes an extension stop
25 and a retraction stop which define the length that the slide pin may slide along that guide rod.

30 15. The toilet system of claim 14 further including a guide collar mounted on the outside surface of the transport conduit at the discharge end thereof and wherein each guide rod extends through a respective opening in the guide collar.

16. A method including:

- (a) moving a flush member within a transport conduit from a retracted position at an inner end of the transport conduit to an extended position in which the flush member resides approximately at a discharge end of the transport conduit opposite the inner end;
- (b) moving an outer seal element from a sealing position forming a seal at the discharge end of the transport conduit to a displaced position separate from the discharge end of the transport conduit, the movement of the outer seal element from the sealing position to the displaced position being performed so as to maintain at least a discharge gap between the flush member and the outer seal element as the flush member moves from the retracted position to the extended position;
- (c) moving the flush member from the extended position to the retracted position and moving the outer seal element from the displaced position to the sealing position; and
- (d) while the outer seal element is in the sealing position, inducing airflow through a ventilation passage in the outer seal element from an interior space of the transport conduit.
17. The method of claim 16 wherein the discharge end of the transport conduit is connected to a holding tank and the airflow through the ventilation passage in the outer seal element is induced with a fan mounted on a ventilation stack of the holding tank.
18. The method of claim 16 wherein the flush member and the outer seal element are both moved by a single actuator device responsive to a user input.
19. The method claim 16 further including supporting the outer seal element on two guide rods extending parallel to the transport conduit.

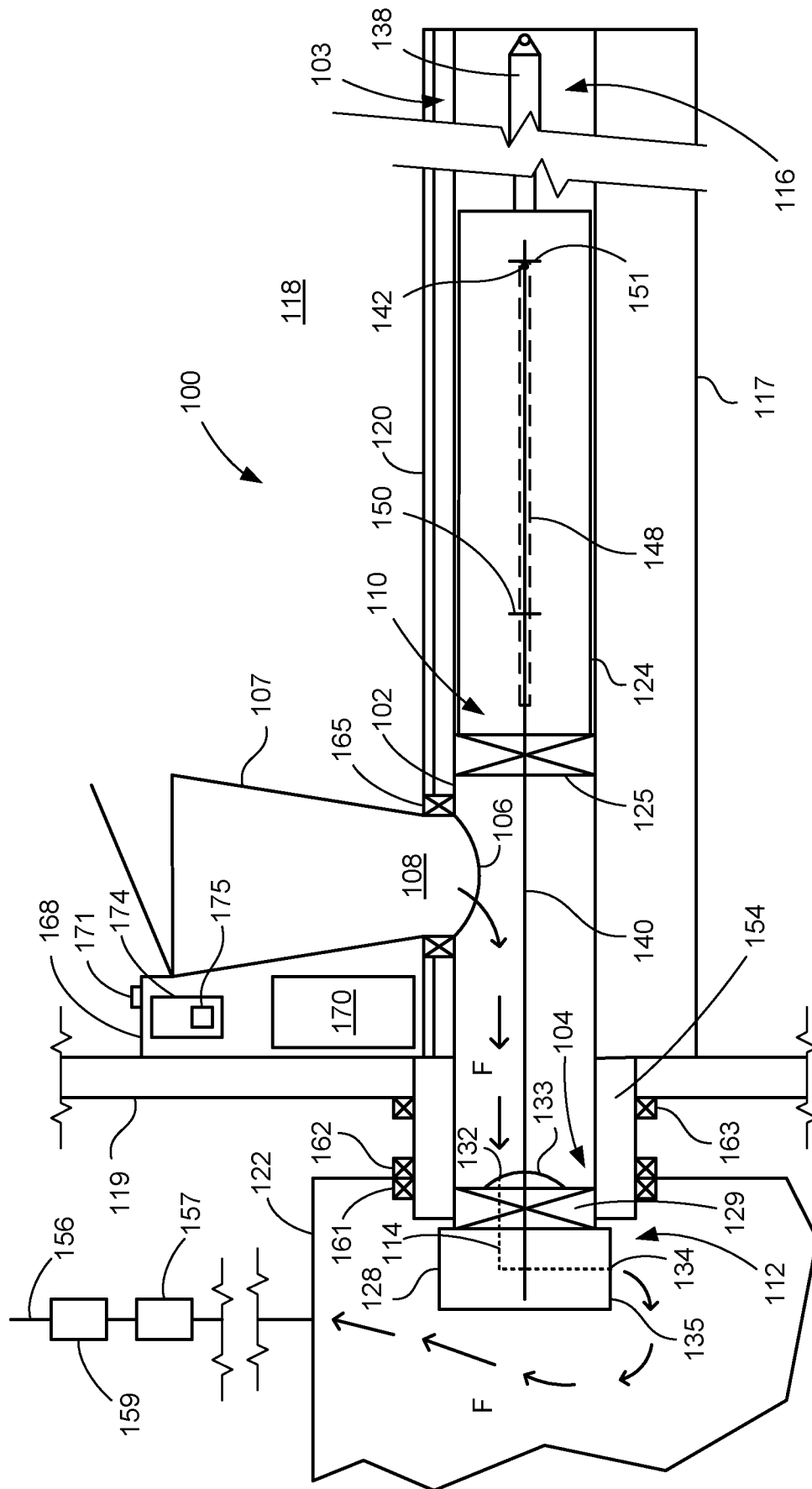

FIG. 1

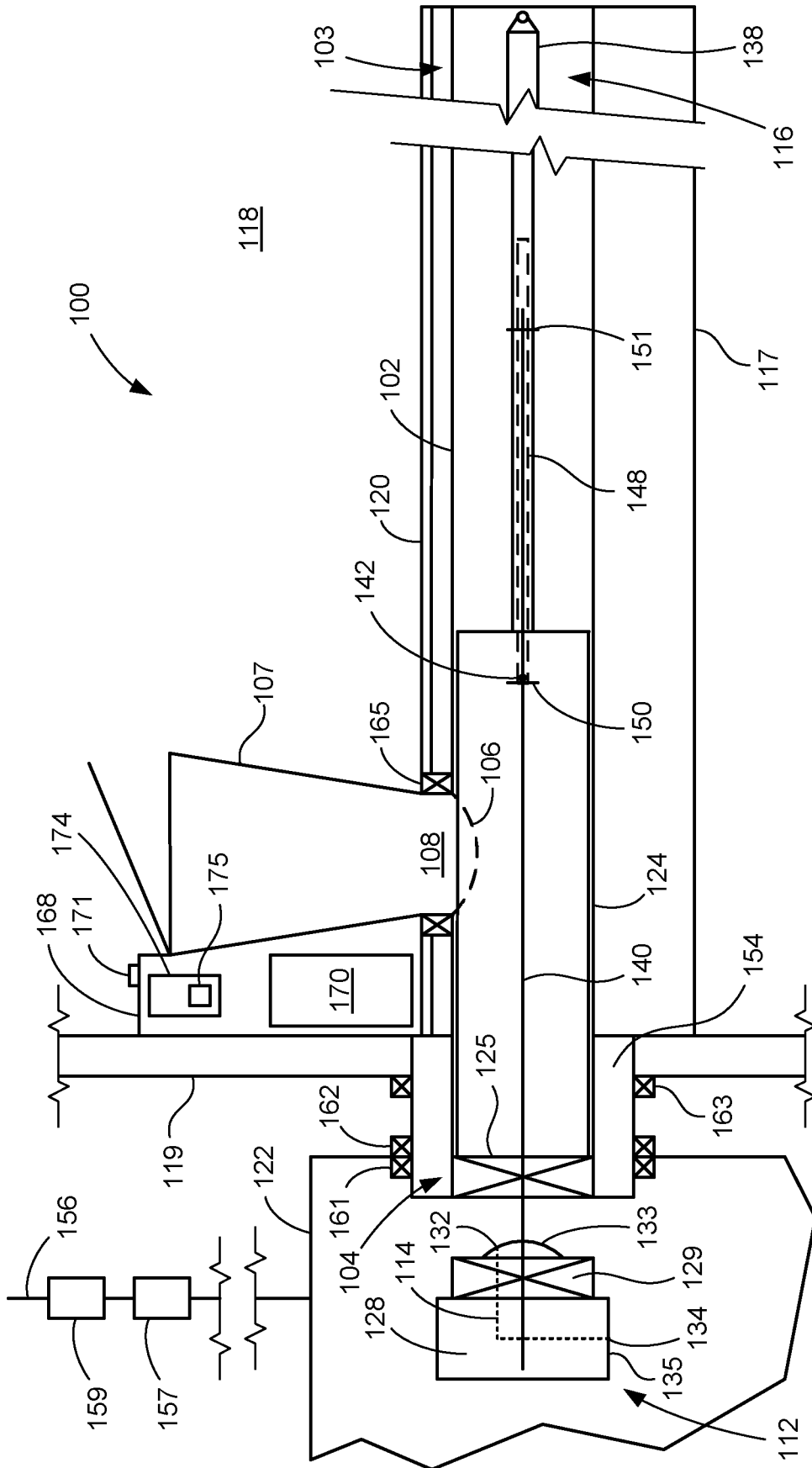
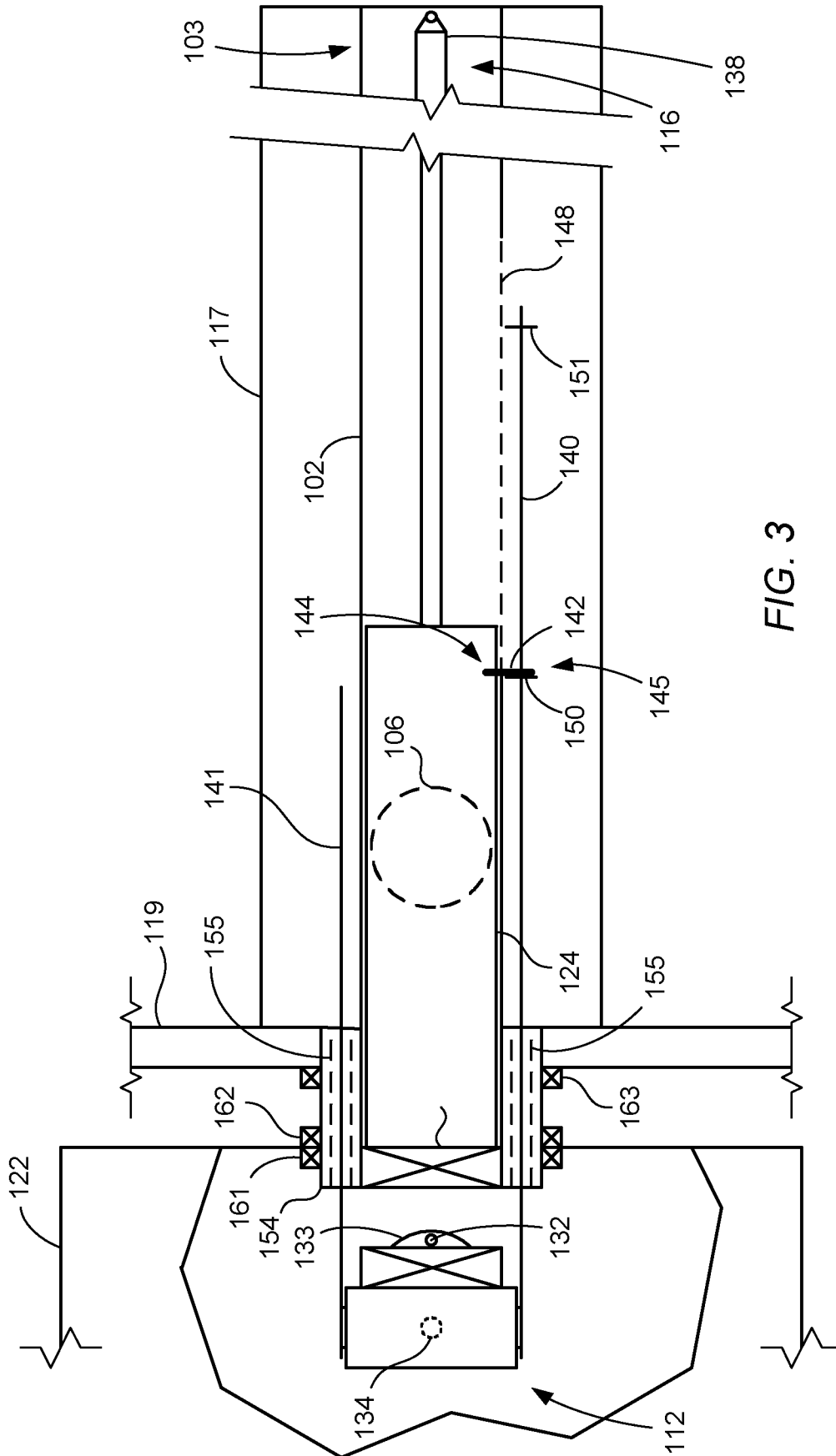

FIG. 2



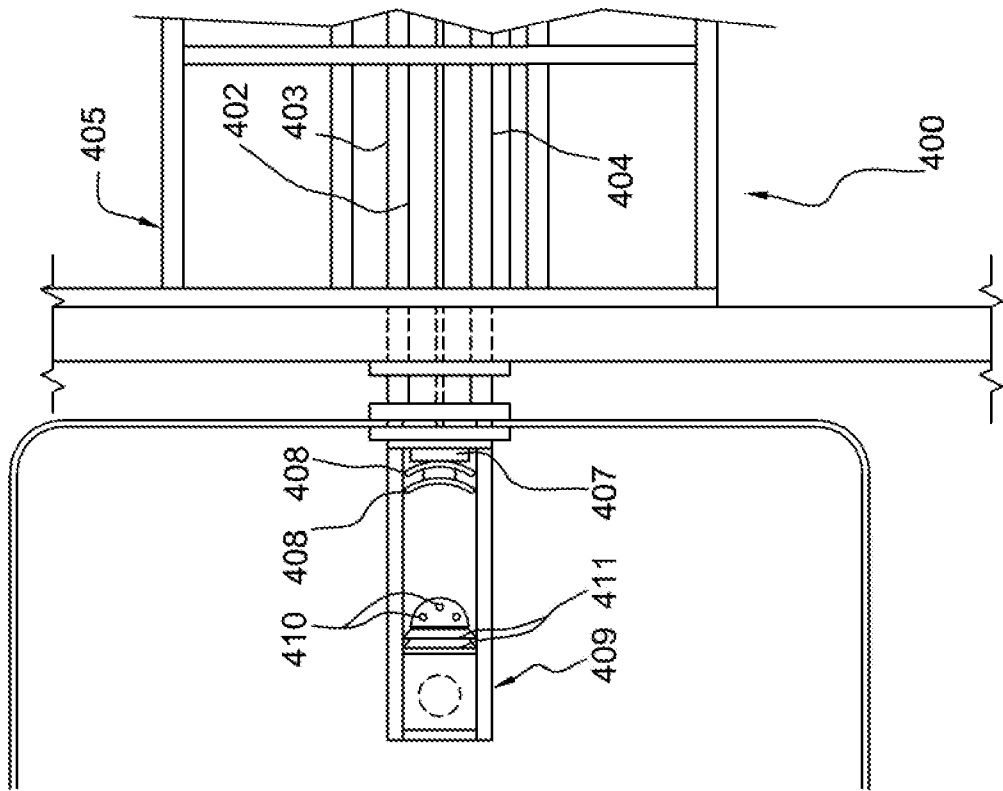

FIG. 4

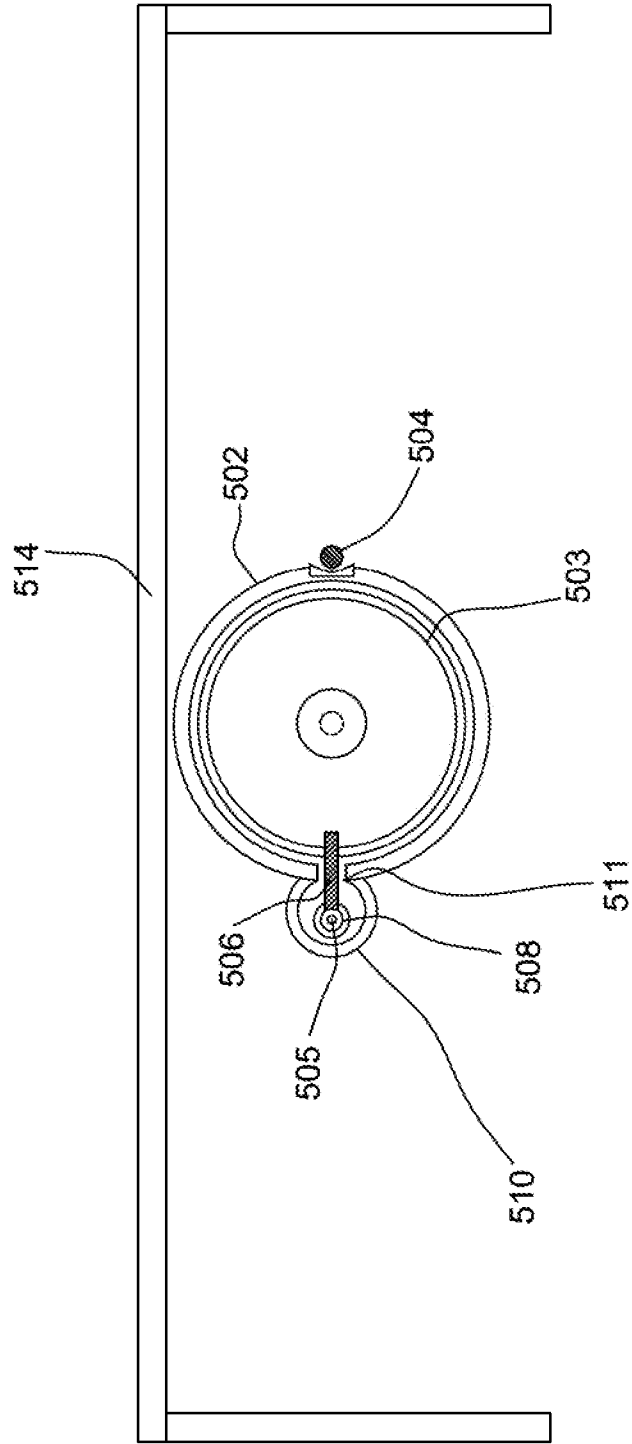

FIG. 5

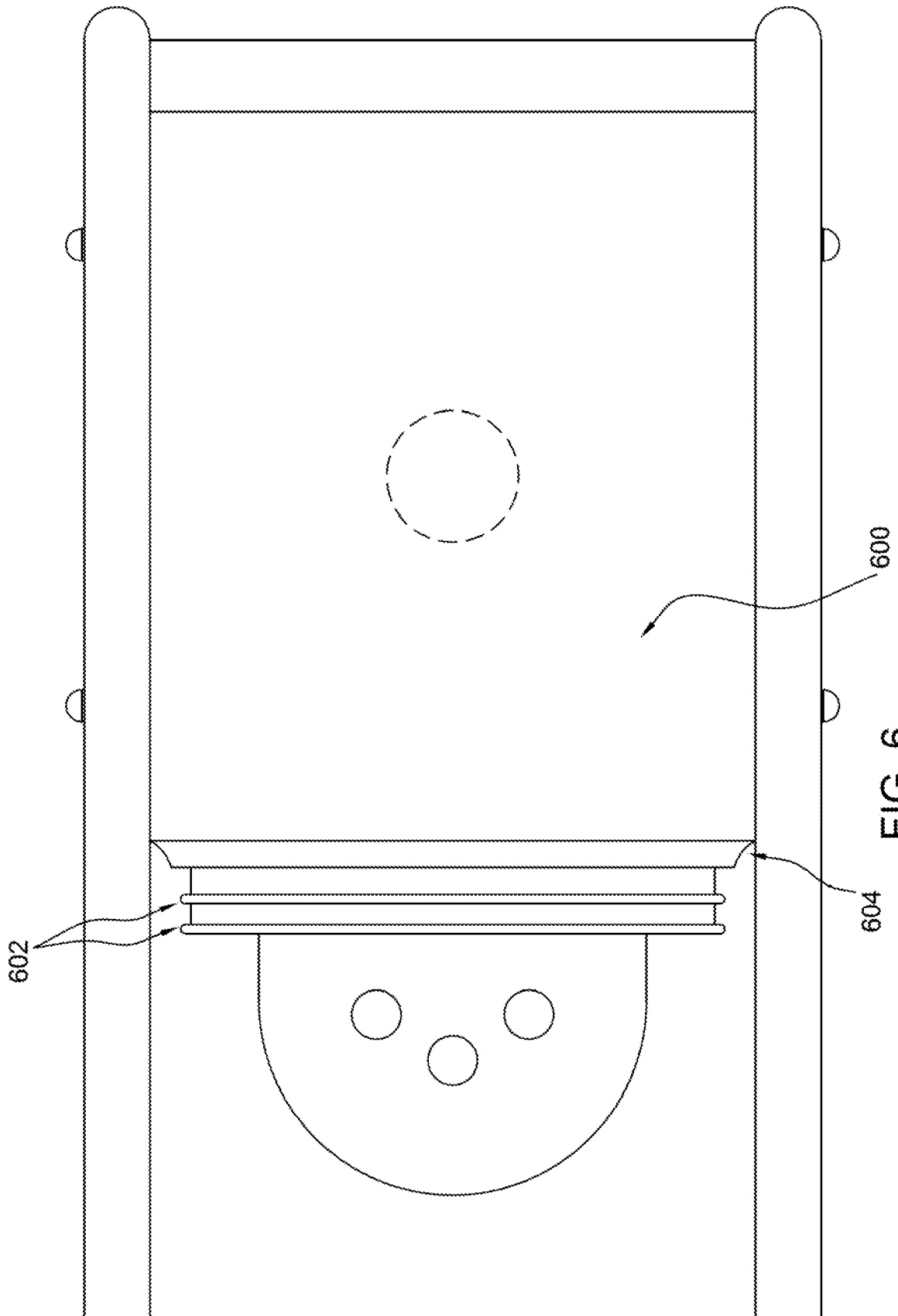

FIG. 6

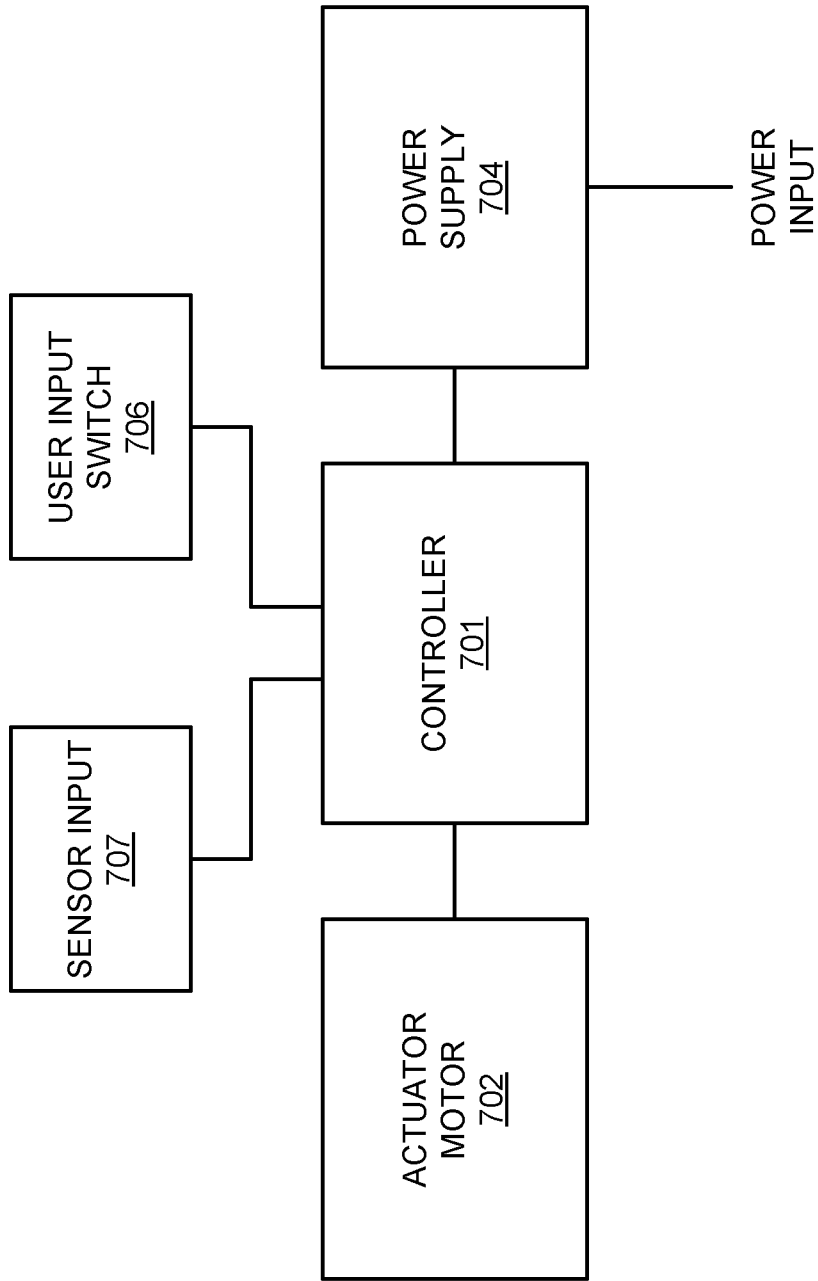

FIG. 7

INTERNATIONAL SEARCH REPORT

International application No.

PCT/US2015/065650

A. CLASSIFICATION OF SUBJECT MATTER IPC(8) - E03D 3/10 (2016.01) CPC - E03D 3/10 (2016.02) According to International Patent Classification (IPC) or to both national classification and IPC		
B. FIELDS SEARCHED Minimum documentation searched (classification system followed by classification symbols) IPC(8) - A47K 11/00, 11/02, 11/04; B64D 11/02; E03D 3/04, 3/10, 5/00, 5/012 (2016.01) CPC - A47K 11/00, 11/02, 11/04; B64D 11/02; E03D 3/04, 3/10, 5/00, 5/012; E03F 1/006 (2016.02)		
Documentation searched other than minimum documentation to the extent that such documents are included in the fields searched USPC - 4/431, 432, 433, 434, 466, 467, 471, 472, 477; 138/92, 94 (Keyword delimited)		
Electronic data base consulted during the international search (name of data base and, where practicable, search terms used) PalBase, Google Patents, Google, Google Scholar, YouTube Search terms used: convergent, market, toilet, transport, conduit, airflow, flush, ventilation		
C. DOCUMENTS CONSIDERED TO BE RELEVANT		
Category*	Citation of document, with indication, where appropriate, of the relevant passages	Relevant to claim No.
Y	US 3,054,117 A (CELLA) 18 September 1962 (18.09.1962) entire document	1-4, 9-11, 16-19
Y	US 5,454,936 A (ASK et al) 03 October 1995 (03.10.1995) entire document	1-4, 9-11, 16-19
Y	US 3,184,761 A (BROUGHTON) 25 May 1965 (25.05.1965) entire document	3
A	US 6,101,641 A (HAWKINS et al) 15 August 2000 (15.08.2000) entire document	1-19
A	US 5,344,085 A (HOFSETH) 06 September 1994 (06.09.1994) entire document	1-19
A	US 3,965,922 A (MCCORNACK) 29 June 1976 (29.06.1976) entire document	1-19
<input type="checkbox"/> Further documents are listed in the continuation of Box C. <input type="checkbox"/> See patent family annex.		
* Special categories of cited documents:		
"A"	document defining the general state of the art which is not considered to be of particular relevance	"T" later document published after the international filing date or priority date and not in conflict with the application but cited to understand the principle or theory underlying the invention
"E"	earlier application or patent but published on or after the international filing date	"X" document of particular relevance; the claimed invention cannot be considered novel or cannot be considered to involve an inventive step when the document is taken alone
"L"	document which may throw doubts on priority claim(s) or which is cited to establish the publication date of another citation or other special reason (as specified)	"Y" document of particular relevance; the claimed invention cannot be considered to involve an inventive step when the document is combined with one or more other such documents, such combination being obvious to a person skilled in the art
"O"	document referring to an oral disclosure, use, exhibition or other means	"&" document member of the same patent family
"P"	document published prior to the international filing date but later than the priority date claimed	
Date of the actual completion of the international search		Date of mailing of the international search report
07 February 2016		16 FEB 2016
Name and mailing address of the ISA/ Mail Stop PCT, Attn: ISA/US, Commissioner for Patents P.O. Box 1450, Alexandria, VA 22313-1450 Facsimile No. 571-273-8300		Authorized officer Blaine R. Copenheaver PCT Helpdesk: 571-272-4300 PCT OSP: 571-272-7774