



(19) **United States**

(12) **Patent Application Publication**
CHUNG et al.

(10) **Pub. No.: US 2019/0245448 A1**

(43) **Pub. Date: Aug. 8, 2019**

(54) **POWER CONVERTER RESPONSIVE TO DEVICE CONNECTION STATUS**

Publication Classification

(71) Applicant: **SEMICONDUCTOR COMPONENTS INDUSTRIES, LLC**, Phoenix, AZ (US)

(51) **Int. Cl.**
H02M 3/335 (2006.01)
H02M 1/08 (2006.01)

(72) Inventors: **BongGeun CHUNG**, Siheung-si (KR);
Gwanbon KOO, Sunnyvale, CA (US);
Taesung KIM, Seoul (KR)

(52) **U.S. Cl.**
CPC *H02M 3/33523* (2013.01); *H02M 2001/0048* (2013.01); *H02M 1/08* (2013.01)

(73) Assignee: **SEMICONDUCTOR COMPONENTS INDUSTRIES, LLC**, Phoenix, AZ (US)

(57) **ABSTRACT**

(21) Appl. No.: **16/390,349**

Various embodiments of apparatuses, systems, and methods for controlling the operating status of a power converter during, a standby mode, a powered mode, and a transition from the standby mode to the powered mode is described. For at least one embodiment, a power converter includes a primary controller and a secondary controller wherein the primary controller includes a first circuit configured to initiate a transition from standby mode to powered mode upon receipt of a wake-up signal and wherein the first circuit is powered during standby mode.

(22) Filed: **Apr. 22, 2019**

Related U.S. Application Data

(63) Continuation of application No. 15/705,389, filed on Sep. 15, 2017, now Pat. No. 10,320,301.

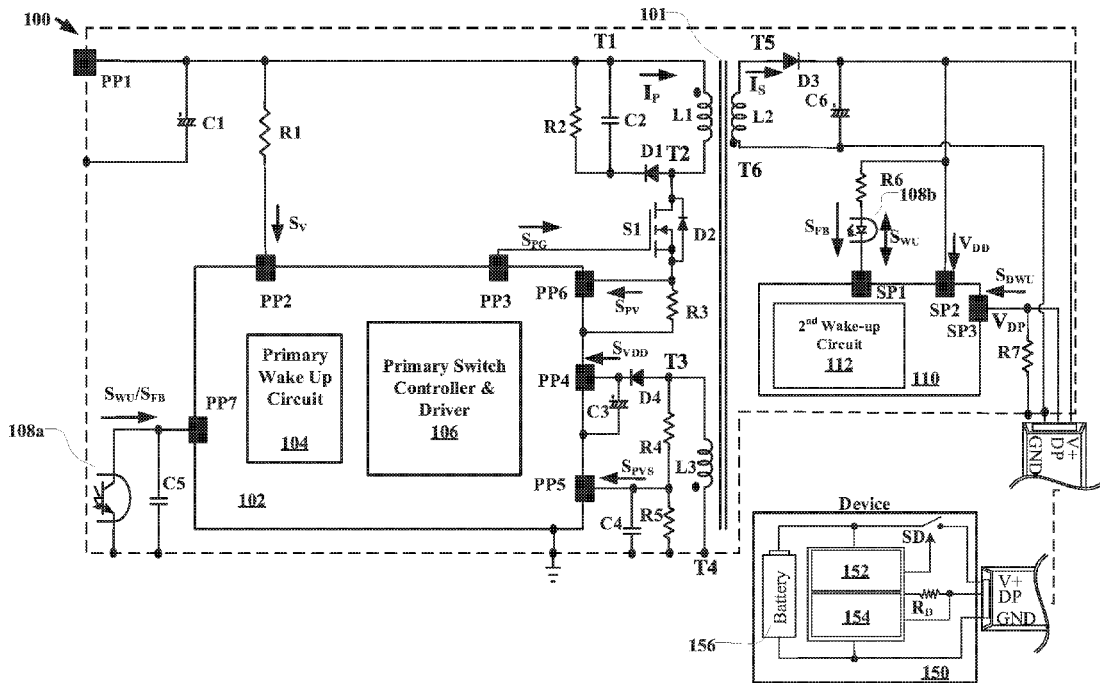

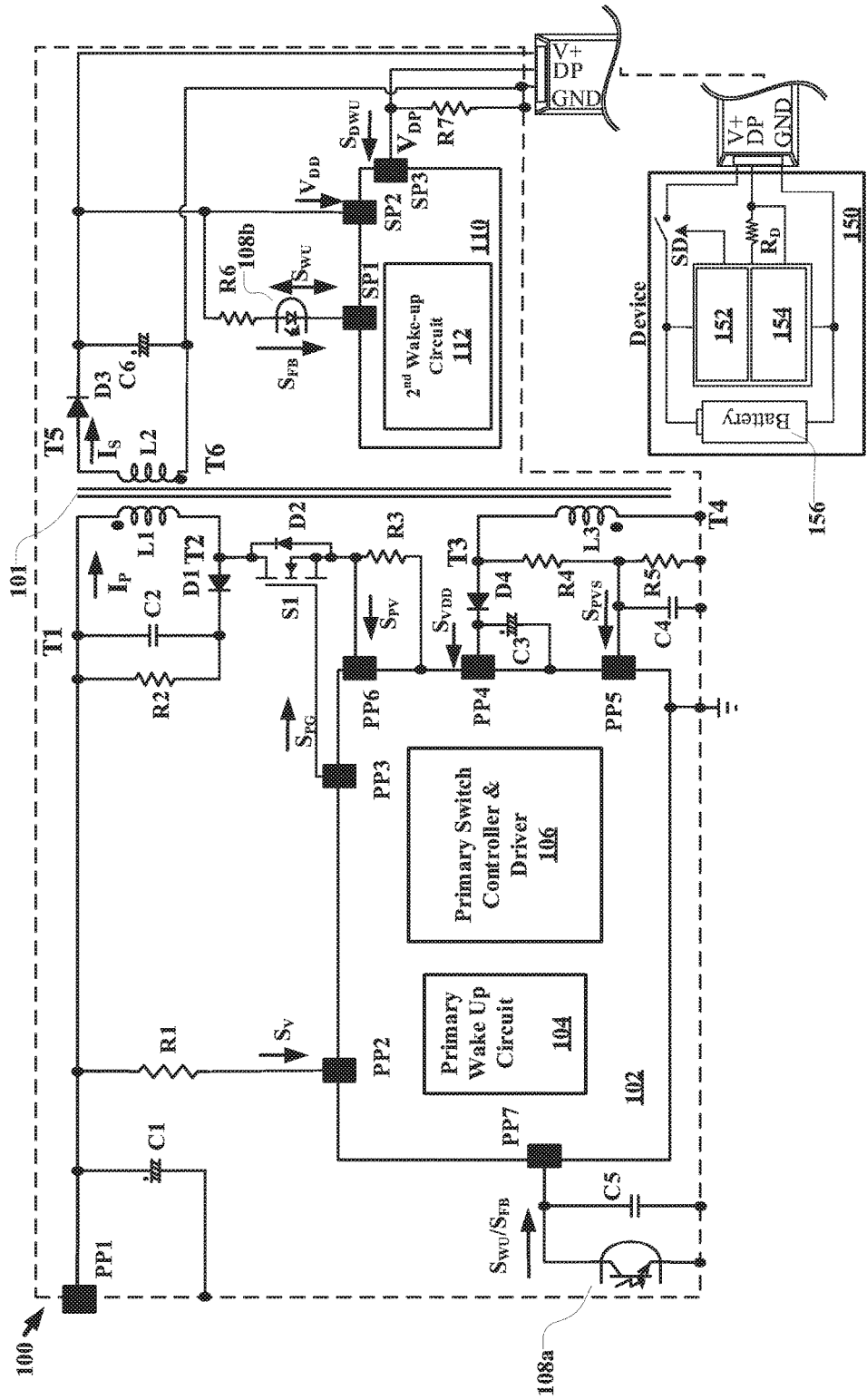

FIG. 1

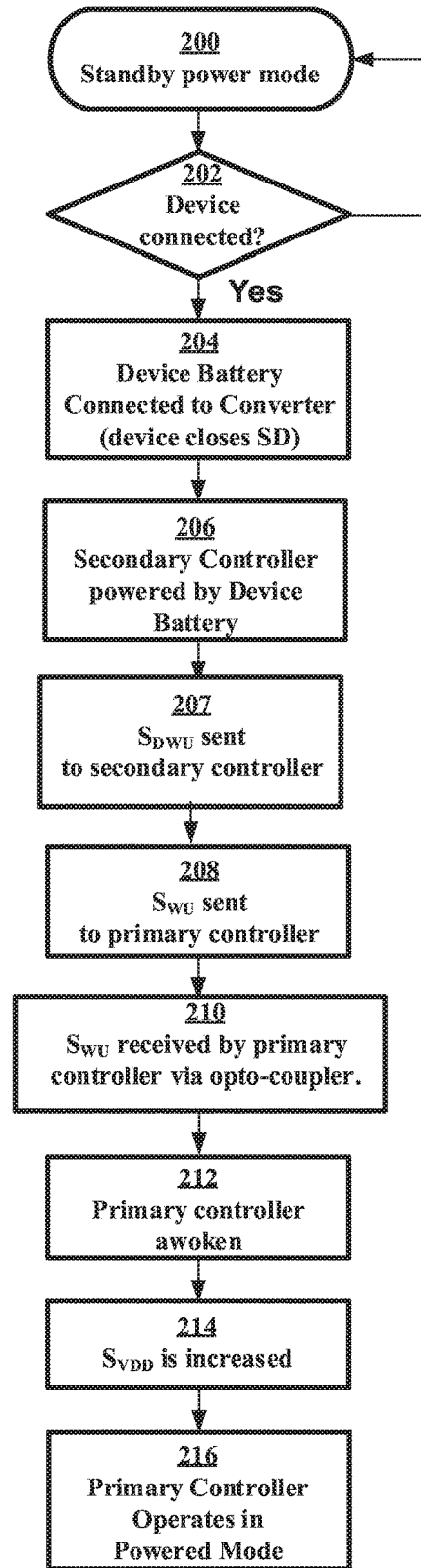

FIG. 2

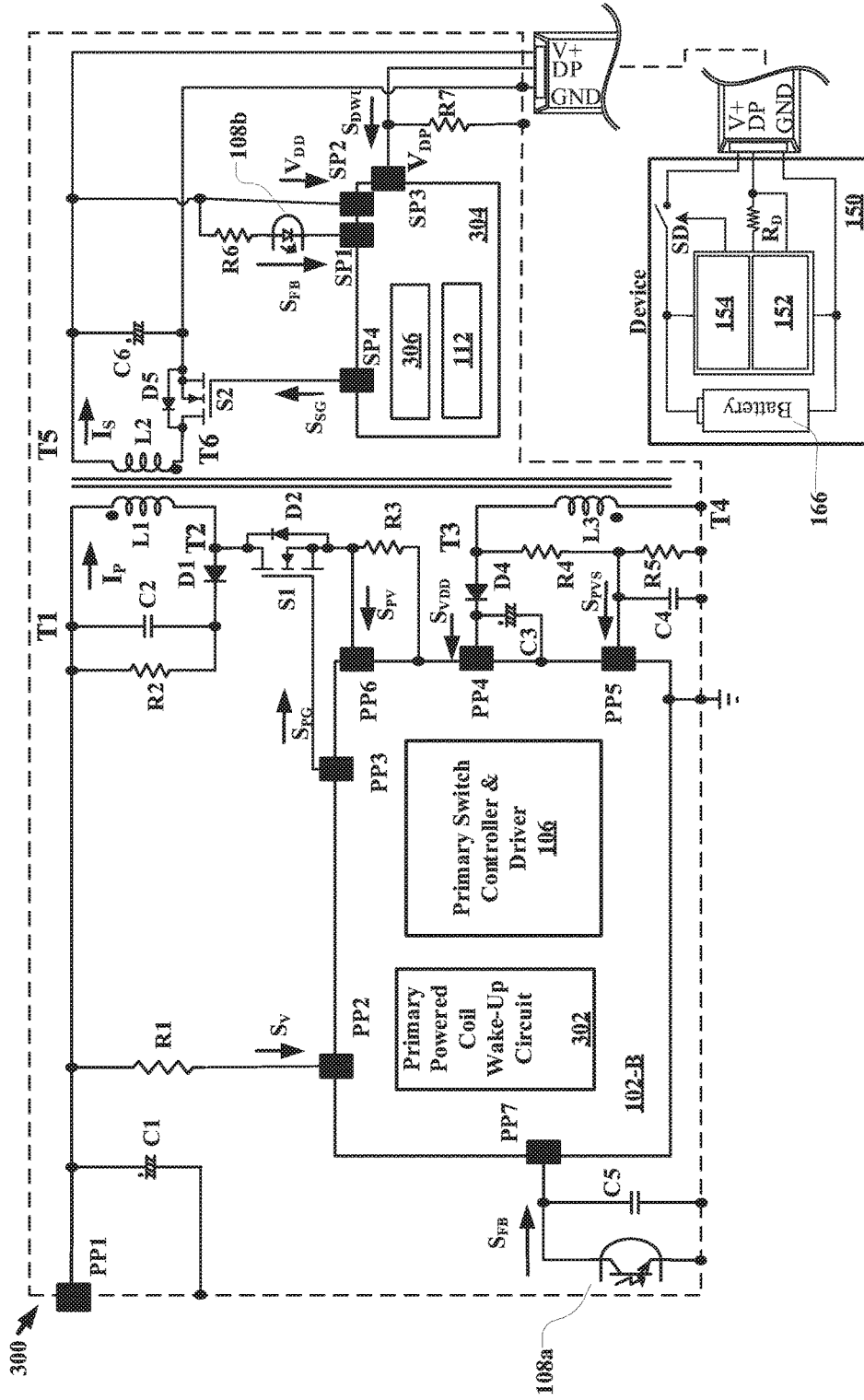

FIG. 3

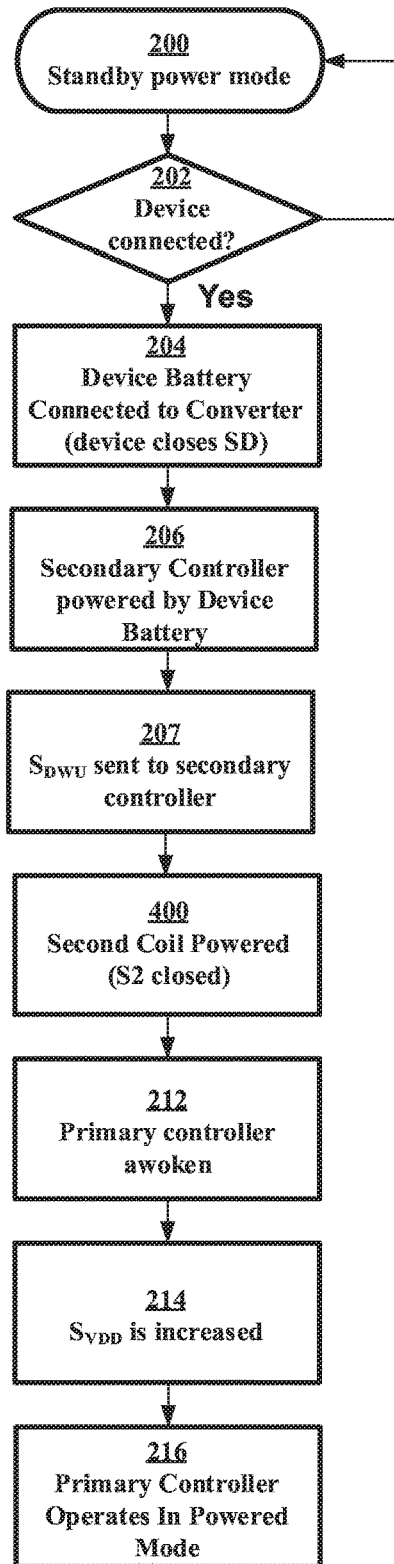

FIG. 4

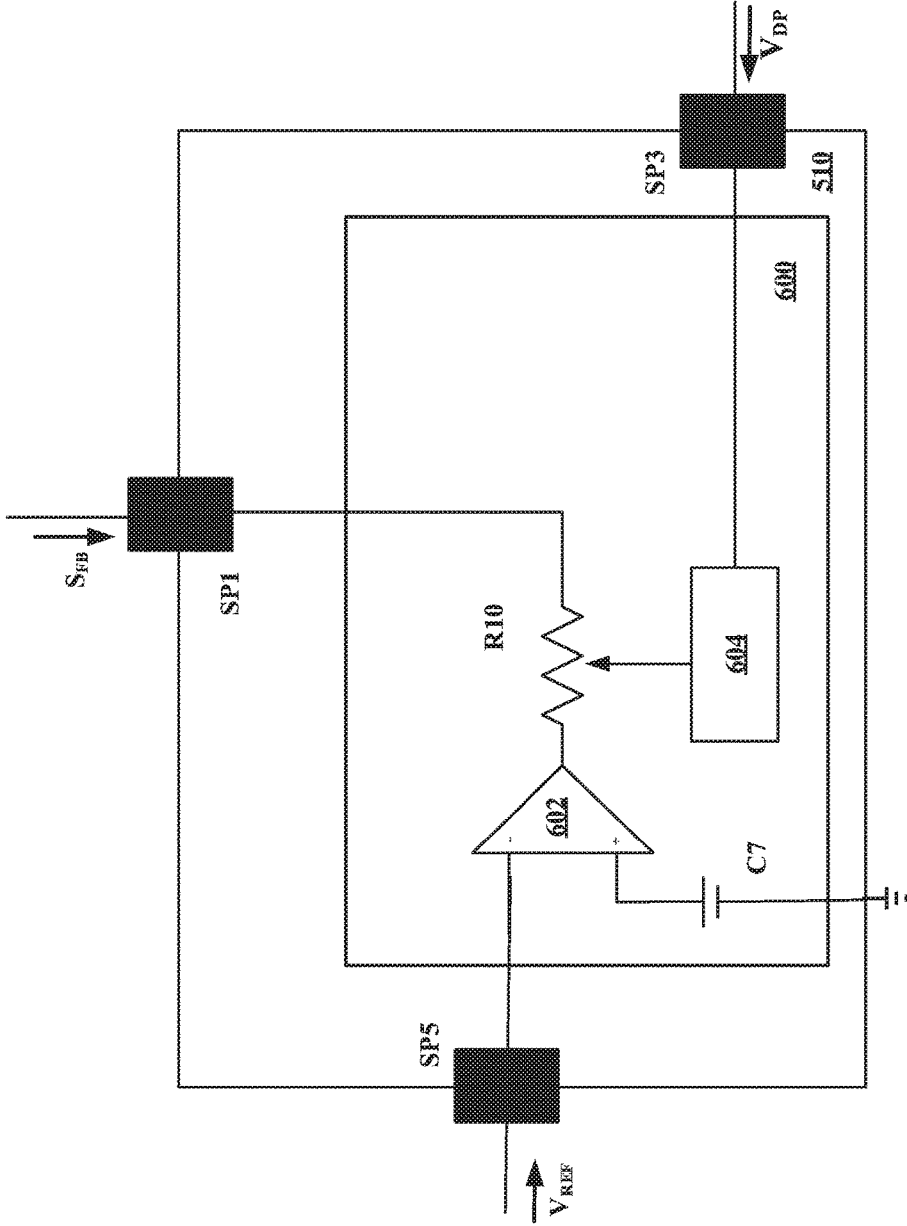

FIG. 6

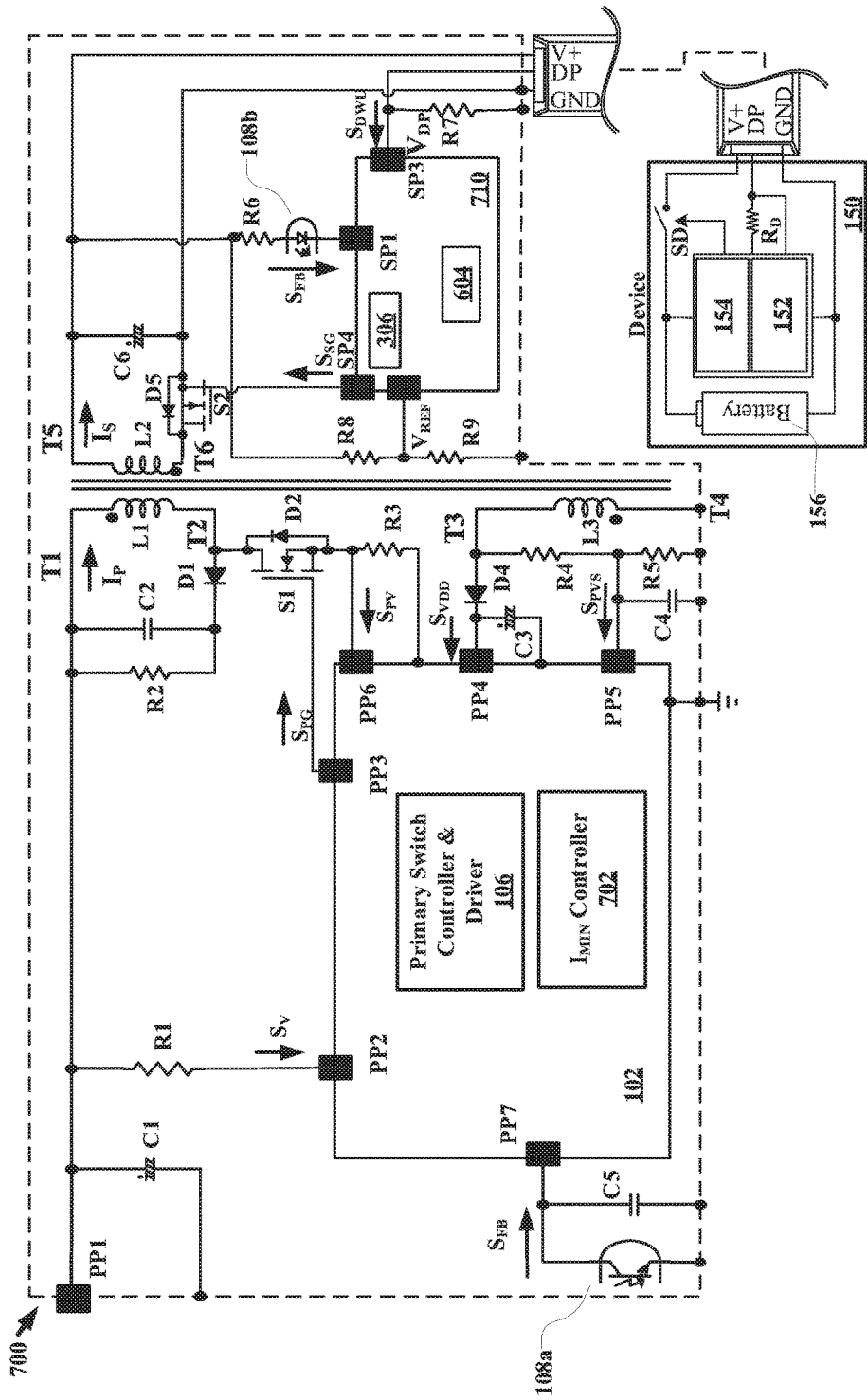

FIG. 7

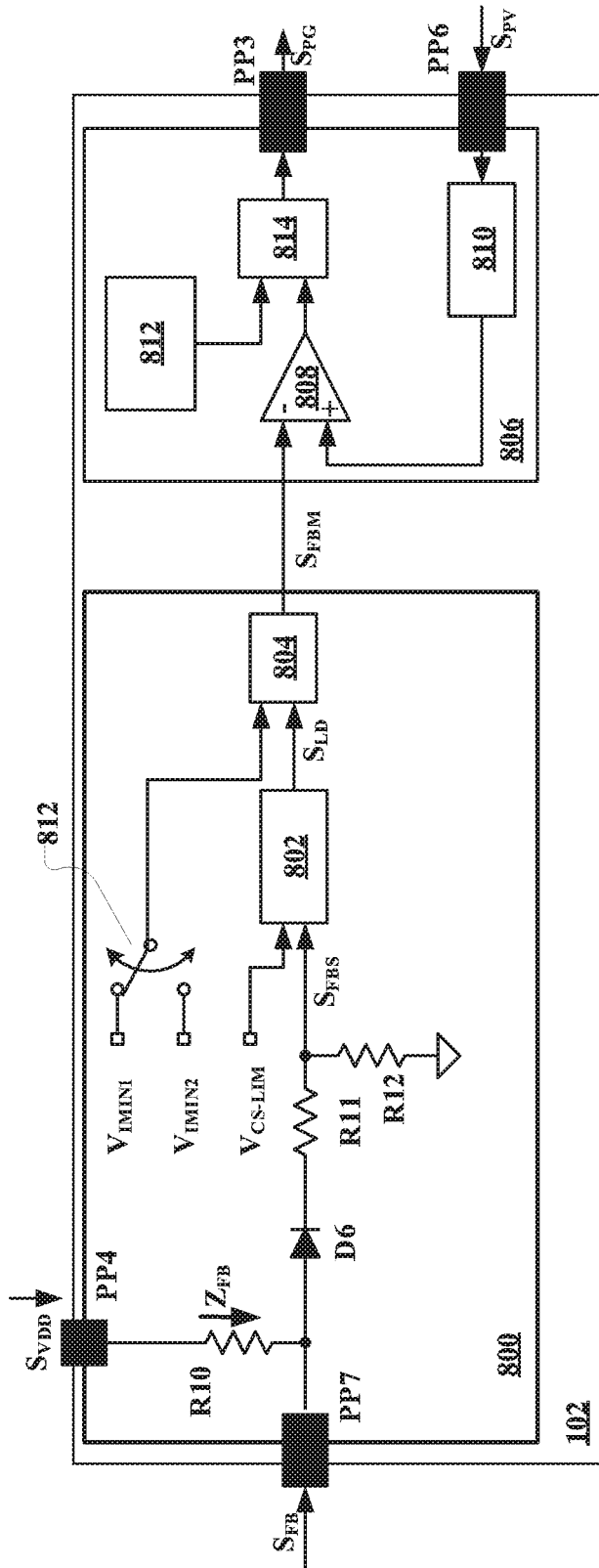

FIG. 8

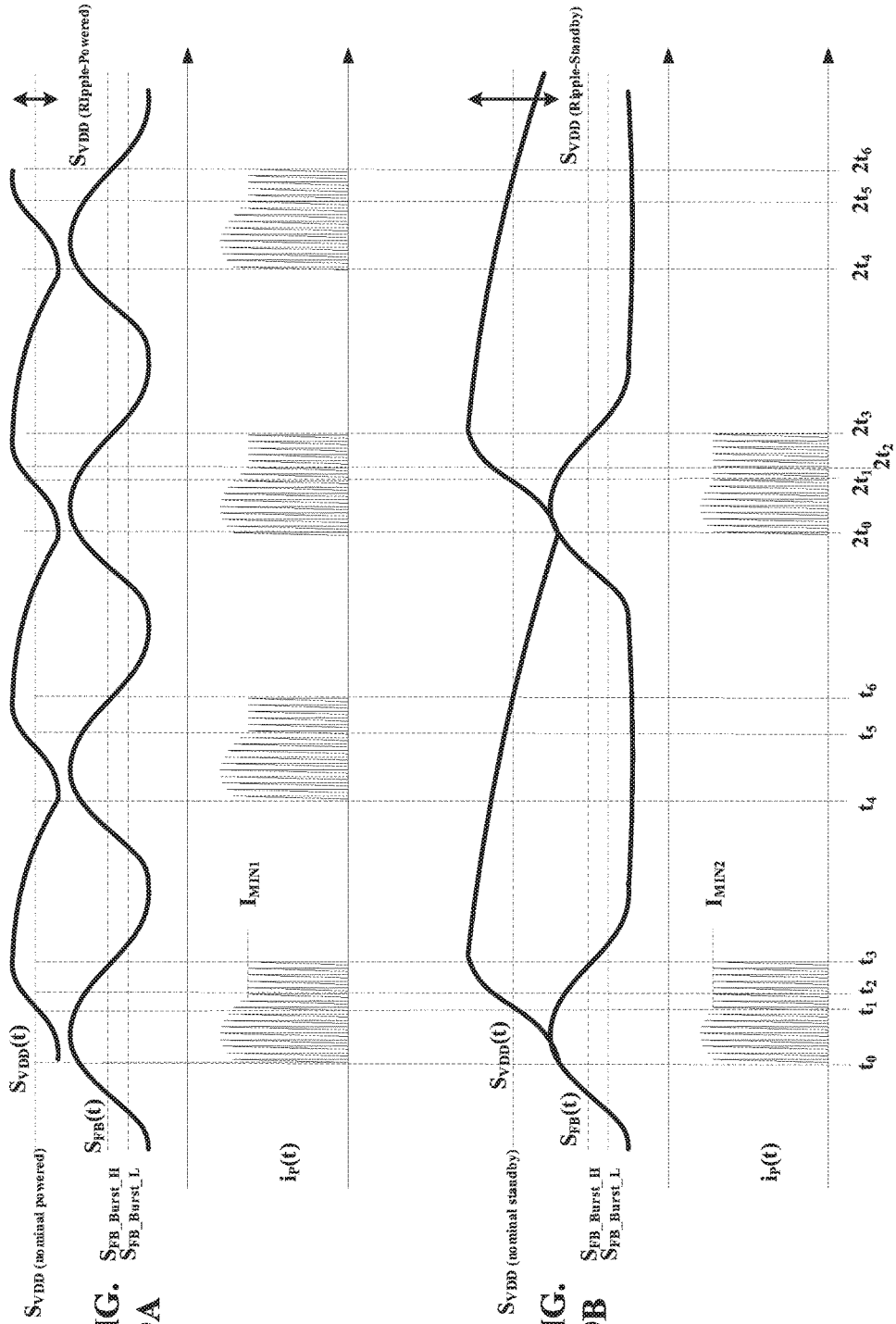

FIG. 9A

FIG. 9B

POWER CONVERTER RESPONSIVE TO DEVICE CONNECTION STATUS

CROSS-REFERENCE TO RELATED APPLICATIONS

[0001] The present application claims priority to U.S. Utility patent application Ser. No. 15/705,389, filed on Sep. 15, 2017, in the name of inventors BongGuen Chung et. al., and entitled “Power Converter Responsive to Device Connection Status,” the entire contents of which are incorporated herein by reference.

TECHNICAL FIELD

[0002] The technology described herein generally relates methods, systems, and apparatus for controlling currents and voltages produced by power converters. The technology described herein also relates to methods, systems, and apparatus for controlling currents and voltages produced by switch mode operated power converters. More specifically, the technology described herein relates to methods, systems, and apparatus for controlling voltages and currents, using switch mode power converters, during standby periods and when power is not needed to awaken a power converter to power a device. The technology may find use in conjunction with various electronic devices, such as power converters configured for use with personal communications devices, such as mobile phones and tablets, and with other devices which have varying load needs and whose needs for voltages and currents vary over time.

BACKGROUND

[0003] Today, power converters are commonly used in conjunction with various devices such as mobile phones, tablets, computers, and other adaptive and non-adaptive devices (hereafter, each an “adaptive device”) to convert line voltages, such as the U.S. standard 120 volts AC, into various output voltages and currents (hereafter, each a “load request”) then desired by an adaptive device. Power converters commonly operate in at least two modes, powered mode and standby mode. During powered mode, power converters commonly convert input voltages and currents, such as those provided from an electrical circuit provided in a house, business or otherwise (an “input power”), into the voltages and currents requested by an adaptive device (a “load”). However, while power converters often remain connected to a source, adaptive devices are not always connected to or acting as a load to the power converter—such non-connected/non-load mode of operation for a power converter being referred to herein as “standby mode.” While in standby mode, power converters today typically continue to draw power from the source and convert such input power into low-level voltages and currents needed by the power converter itself to remain responsive to a later arising load.

[0004] While the continual powering of a power converter during standby mode enables the power converter to be highly responsive to load requests, it wastes energy. In some existing implementations, as much as 20-30 milliwatts of power is wasted during standby mode (hereafter, “standby power”). Over extended periods of time and in view of the millions of power converters in present use today, such power losses from standby power can be substantial.

[0005] One type of power converter commonly used today is a switch mode power supply. Switch mode power supplies

commonly include a transformer having a first (primary) coil, a second (secondary) coil, and a third (sensing) coil. The primary coil is commonly connected to the input power source and the secondary coil is commonly connected to the adaptive device. During power mode, the primary coil, secondary coil, and sensing coil operate per design and often efficiently convert input power into the desired load. During standby mode, however, the primary coil connected to the input power source typically operates to maintain an output voltage at a constant voltage (such as 5 volts) although no load is connected. This providing of the 5 volts to the secondary coil enables the power converter to respond quickly to load demands. But, as discussed above, this approach wastes power.

[0006] While it is appreciated that a primary coil can be powered down by opening a circuit between the primary coil and the input power source, it is to be appreciated that such an approach often involves human intervention to reactivate the primary coil. That is, per such an approach, the connecting of an adaptive device (or the generation of a new load request from an already connected adaptive device) commonly requires human intervention to power on the primary coil as no known mechanism exists today for automatically activating a primary coil of a powered down power converter.

[0007] Accordingly, a power converter is needed that has a primary coil that can be powered down during standby mode and thereby not waste power, but, can be automatically awakened and responsive to new load requests, as needed.

[0008] The various embodiments of the present disclosure address the above and other concerns by providing for highly sophisticated control of standby mode of power converters and, in particular, switch mode power converters, by providing a secondary side control circuit that is capable of receiving a new load request from a connected adaptive device, and is configured to respond to such new load request by activating a primary side of the power converter without human intervention.

SUMMARY

[0009] In accordance with at least one embodiment of the present disclosure an apparatus, system, or method for minimizing power consumed by a primary side of a power converter during standby mode and, in response to a new load request, automatically enabling powered mode of operation is provided.

[0010] In accordance with at least one embodiment of the present disclosure, a power converter comprises a primary controller configured to control the operating status of a first coil of a transformer during a standby mode, a powered mode, and a transition from the standby mode to the powered mode. For at least one embodiment, the primary controller may further comprise a primary switch controller and driver circuit, a first circuit configured to initiate transition of the primary switch controller and driver circuit from the standby mode to the powered mode upon receipt of a wake-up signal, wherein the first circuit is a first wake-up circuit that is powered during standby mode. A secondary controller, electrically connected to a second coil of the transformer, may be included in the power converter and further comprise a second circuit configured to detect a connecting of a device to the power converter.

[0011] For at least one embodiment, the second circuit may be a secondary wake-up circuit and the secondary controller may be powered by the device during the transition from the standby mode to the powered mode. The secondary controller may be configured to output the wake-up signal when the device is connected to the power converter. The primary switch controller and driver circuit are not powered during standby mode.

[0012] For at least one embodiment, the power converter may include an opto-coupler configured to transmit the wake-up signal from the secondary controller to the primary controller.

[0013] For at least one embodiment, the secondary wake-up circuit may be configured to detect the connecting of the device to the secondary controller upon receipt of a device wake-up signal.

[0014] For at least one embodiment, the secondary wake-up circuit may be configured to monitor voltage potentials formed across a voltage divider circuit to detect when the device is electrically connected to the power converter. The power converter provides a first resistive element of the voltage divider circuit. The device provides a second resistive element of the voltage divider circuit. A voltage divider circuit is formed when the device is electrically connected to the power converter. A first voltage potential is formed when the power converter is not electrically connected to the device. A second voltage potential is formed when the power converter is electrically connected to the device.

[0015] For at least one embodiment, the secondary controller is configured for use with an electrical circuit formed with the device. For at least one embodiment, the electrical circuit includes a detecting circuit configured to detect the formation of an electrical connection between the device and the power converter. For at least one embodiment, the electrical circuit includes a signaling circuit configured to operate a device switch, wherein upon closure of the device switch a device battery provides electrical power to the secondary controller. For at least one embodiment, at least one of the detecting circuit and the signaling circuit are provided by the device.

[0016] For at least one embodiment, during standby mode the primary switch controller and driver circuit control the operation of a primary switch connected to the first coil to maintain a no-load output voltage.

[0017] For at least one embodiment, the secondary controller comprises a compensator circuit configured to control output ripples generated by the second coil.

[0018] For at least one embodiment, a compensator comprises an amplifier configured to compare a reference voltage signal with a threshold voltage and output a compared reference voltage signal, wherein the reference voltage signal represents the output voltage of the power converter, and the threshold voltage is predetermined. For at least one embodiment, a compensator comprises a variable resistor, electrically connected to the amplifier, and configured to adjust the voltage of the compared reference voltage signal. For at least one embodiment, when a device is connected to the second controller, the compensator outputs a first feedback signal, and when a device is not connected to the second controller, the compensator outputs a second feedback signal. For at least one embodiment, the second circuit comprises an attachment detector configured to decrease the resistance of the variable resistor when the device is attached to the power converter and to increase the

resistance of the variable resistor when the device is detached from the power converter.

[0019] For at least one embodiment, a power converter comprises a primary controller configured to control the operating status of a first coil of a transformer during a standby mode, a powered mode, and a transition from the standby mode to the powered mode. For at least one embodiment, the primary controller comprises a primary switch controller and driver circuit. For at least one embodiment, the primary switch controller and driver circuit are not powered during standby mode. For at least one embodiment, the primary controller comprises a primary powered coil wake-up circuit configured to initiate transition of the primary controller from the standby mode to the powered mode upon detection of a primary voltage signal induced in a third coil of the transformer. For at least one embodiment, the primary voltage signal is induced in the third coil of the transformer upon the powering of the second coil by a device electrically connected to the second coil.

[0020] For at least one embodiment, a power converter comprises a secondary controller, electrically connected to a second coil of the transformer, and configured to control the powering of the second coil during standby mode. For at least one embodiment, the secondary controller comprises a secondary wake-up circuit configured to detect a connecting of the device to the power converter and a secondary switch controller configured to control a duty cycle of a second switch electrically connected to the second coil. For at least one embodiment, the secondary switch controller closes the second switch upon detection by the secondary wake-up circuit of the connection of the device to the power converter. For at least one embodiment, a device battery powers the second coil during the transition from standby mode to powered mode.

[0021] For at least one embodiment, a secondary wake-up circuit is configured to detect the connecting of the device to the power converter by monitoring voltage potentials formed across a voltage divider circuit. For at least one embodiment, the power converter provides a first resistive element of the voltage divider circuit and the device provides a second resistive element of the voltage divider circuit. For at least one embodiment, the voltage divider circuit is formed when the device is electrically connected to the power converter such that a first voltage potential is formed when the power converter is not electrically connected to the device and a second voltage potential is formed when the power converter is electrically connected to the device.

[0022] For at least one embodiment, the secondary controller is configured for use with an electrical circuit formed with the device. For at least one embodiment, the electrical circuit includes a detecting circuit configured to detect the formation of an electrical connection between the device and the power converter. For at least one embodiment, the electrical circuit includes a signaling circuit configured to operate a device switch, wherein upon closure of the device switch a device battery provides electrical power to the secondary controller. For at least one embodiment, at least one of the detecting circuit and the signaling circuit are provided by the device.

[0023] For at least one embodiment of the present disclosure, a primary controller for use with a power converter comprises an IMIN controller configured to control currents

output by a power converter during standby mode, powered mode, and transitions from the standby mode to the powered mode.

[0024] For at least one embodiment, an IMIN controller comprises a low voltage dominant bypass circuit configured to compare the currents provided in a feedback signal against a peak current threshold and output the lesser of the compared signals.

[0025] For at least one embodiment, an IMIN controller comprises a high voltage dominant bypass circuit configured to second compare the output of the low voltage dominant bypass circuit with a selected output current level and output the higher of the second compared signals.

[0026] For at least one embodiment, an IMIN controller comprises a selector configured to detect an electrical connection of a device to the power converter. For at least one embodiment, the connection is detected based upon a rapid variation in the feedback signal or the primary voltage signal in a third coil of the transformer. For at least one embodiment, an IMIN controller comprises a selector configured to select between a first IMIN level and a second IMIN level. For at least one embodiment, the first IMIN level is less than the second IMIN level. For at least one embodiment, the selector selects the first IMIN level when a device is electrically connected to the power converter. For at least one embodiment, the selector selects the second IMIN level when a device is not electrically connected to the power converter.

BRIEF DESCRIPTION OF THE DRAWINGS

[0027] The features, aspects, advantages, functions, modules and components of the apparatus, systems and methods provided by the various embodiments of the present disclosure are further disclosed herein regarding at least one of the following descriptions and accompanying drawing figures.

[0028] FIG. 1 is schematic representation of an electrical circuit for controlling the awakening of a power converter from standby mode to powered mode in accordance with a first embodiment of the present disclosure.

[0029] FIG. 2 is a flow chart representation of a method for awakening a power converter from standby mode to powered mode in accordance with the first embodiment of the present disclosure.

[0030] FIG. 3 is a schematic representation of an electrical circuit for controlling the awakening of a power converter from standby mode to powered mode in accordance with a second embodiment of the present disclosure.

[0031] FIG. 4 is a flow chart representation of a method for awakening a power converter from standby mode to powered mode in accordance with the second embodiment of the present disclosure.

[0032] FIG. 5 is a schematic representation of an electrical circuit for controlling the awakening of a power converter from standby mode to powered mode in accordance with a third embodiment of the present disclosure.

[0033] FIG. 6 is a schematic representation of an electrical circuit for controlling the awakening of a power converter from standby mode to powered mode in accordance with a fourth embodiment of the present disclosure.

[0034] FIG. 7 is a schematic representation of an electrical circuit for controlling the awakening of a power converter from standby mode to powered mode in accordance with a fifth embodiment of the present disclosure.

[0035] FIG. 8 is a schematic representation of a primary current control circuit for use in determining the mode of operation of a power controller in conjunction with at least one embodiment of the present disclosure.

[0036] FIGS. 9A-9B are timing diagrams illustrating representative voltages and currents detected by a primary current control circuit for respective hum and hum settings in accordance with at least one embodiment of the present disclosure.

DETAILED DESCRIPTION

[0037] The various embodiments described herein are directed to apparatus, systems, and methods for controlling standby power and transitioning to a power mode of operation in power converters. More specifically, the embodiments described herein are directed to methods, systems, and apparatus for controlling transitions between standby and power modes in switch mode operated power converters. The embodiments described herein may find use in electronic devices, such as power converters configured for use with personal communications devices, such as mobile phones and tablets, and with other devices whose requests for voltages and currents provided by a power converter vary over time including periods of time when the device is either not connected to the power converter or a load request is not then pending. While the various embodiments set forth herein, and as shown in the attached drawing figures, provide sufficient information for a person of ordinary skill in the art to practice one or more of the inventions, as claimed herein or as later claimed in any application claiming priority to this disclosure, it is to be appreciated that one or more embodiments may be practiced without one or more of the details provided herein. As such, the various embodiments described herein are provided by way of example and are not intended and should not be used to limit the scope of any invention claimed to any embodiment.

[0038] As shown in FIG. 1 and for at least one embodiment of the present disclosure, a power converter **100** having a primary side and a secondary side is provided. The power converter **100** may be configured to include a transformer **101** having a first coil **L1**, a second coil **L2** and a third coil **L3**. The first coil **L1** and third coil **L3** being located on the primary side of the power converter **100** and of the transformer **101**. The second coil **L2** being located on the secondary side of the power converter **100** and transformer **101**.

Primary Side of Power Converter

[0039] First Coil:

[0040] The first coil **L1** includes a first terminal **T1** suitably connected to a first primary port **PP1** which, in at least one embodiment, functions as a primary input power port configured to receive input voltages and currents from a power source (not shown). The power source may be an alternating current (AC) source whose input signal is suitably rectified into a direct current (DC) source, a DC power source, or otherwise. Input power signal conditioning may be provided using capacitors **C1** and **C2** and resistor **R2** which are connected in parallel to the first terminal **T1**. Power converter **100** may include diode **D1** which is connected to a second terminal **T2** of the first coil **L1** and configured to prevent reverse biasing of first coil **L1**. Resistor **R1** may also be provided and is connected to the first

terminal T1 to provide a primary controller 102, via a second primary port PP2, with a primary input voltage signal S_V which is a representation of the input voltages provided by the power source to the first coil L1. The components, connectivity and signals used by the primary controller 102 are discussed in greater detail below.

[0041] First Switch:

[0042] A first switch S1 is connected to the second terminal T2 of the first coil L1. In at least one embodiment, the first switch S1 is a MOSFET with the drain being connected to the second terminal T2. It is to be appreciated that in other embodiments, other configurations and or arrangements of switching components, including MOSFETS or otherwise, may be utilized as desired for any implementation. A diode D2 represents the body diode of MOSFET S1.

[0043] The gate of the first switch S1 is connected to a third primary port PP3 of the primary controller 102. The primary controller 102 is configured to output, via the third primary port PP3, the primary gate control signal S_{PG} . S_{PG} controls the duration (pulse width) and frequency during which the first switch S1 is “on” and “off.” A primary current I_P is generated through the first coil L1 during each turn-on period of S1.

[0044] The source of the first switch S1 is connected to a resistor R3 which is also connected to ground. When the first switch S1 is “on”, the current sensing voltage signal S_{PV} is generated and represents the voltage across the resistor R3. When the first switch is “on”, a primary current I_P flows from the power source and through the first coil L1, the first switch S1 and resistor R3 to ground. The current sensing voltage signal S_{PV} is provided to the primary controller 102 via a sixth primary port PP6.

[0045] Third Coil:

[0046] The power converter 100 and transformer 101 also includes a third coil L3. The third coil L3 includes a third terminal T3 and a fourth terminal T4 which is grounded. The third terminal T3 is connected to the primary controller 102 via diode D4 and the fourth primary port PP4. The third terminal T3 is also connected to the primary controller 102 via a first voltage divider circuit formed by resistors R4 and R5 and the fifth primary port PP5. The third coil L3 provides to the primary controller 102 two signals representative of the voltages and currents transferred by the first coil L1, as represented by voltages and currents generated in the third coil L3, during each duty cycle of the power converter 100. More specifically, the third coil L3 generates and provides an applied voltage signal S_{VDD} to the primary controller 102 via the fourth primary port PP4. S_{VDD} is generated by the third coil L3 and represents the voltages and currents generated by the transformer 101 over each duty cycle. Second, the third coil L3 generates and provides a scaled primary voltage signal S_{PVS} to the primary controller via the fifth primary port PP5 over each duty cycle. S_{PVS} is a scaled representation of the voltage across the third coil L3 proportional to the voltage across the second coil L2. Diode D4 and capacitors C3 and C4 provide rectifying and filtering for the S_{VDD} and S_{PVS} signals.

[0047] Opto-Coupler:

[0048] The power converter 100 also includes an opto-coupler 108a-b which includes a receiving element 108a on the primary side and a transmitting element 108b on the secondary side. For at least one embodiment, the opto-coupler 108a-b is configured to transmit to the primary side both a wake-up signal S_{WU} and a feedback signal S_{FB} . Each

of these signals, which depend on mode of operation in an output controller 110 (described further below), are transmitted by the secondary side to the primary controller 102 via the opto-coupler 108a-b and the seventh primary port PP7 of the primary controller 102. Capacitor C5 provides conditioning for the received S_{WU} or S_{FB} signal. It is to be appreciated that only one of the S_{WU} or S_{FB} signal is typically transmitted from the secondary side to the primary side at any given time by the opto-coupler 108a-b. In accordance with at least one embodiment, a distinction between the S_{WU} and S_{FB} signals may be provided in terms of any form of analog or digital signal characteristic, such as voltage, current, duration, polarity, one or more pulses, or sequences thereof, or otherwise. As discussed below, the S_{WU} signal represents a signal instructing the primary side to power-up from standby mode. S_{WU} is transmitted to the primary side when a transition from standby mode to powered mode is requested by the output controller 110. During powered mode, the S_{FB} signal corresponds to the output power provided by the power converter 100 to the adaptive device 150. The primary controller 102 may use the S_{FB} signal to control the output power provided by the power converter 100 to the adaptive device 150.

[0049] It is to be appreciated that other signal representations, in the analog and/or digital domains, may be used to represent and transmit information from an adaptive device 150 and/or the output controller 110 to the primary controller 102 via one or more opto-couplers.

[0050] Primary Controller:

[0051] The primary controller 102 includes various components configured to awaken the primary side from a standby mode configuration and, during powered mode, to control the output voltage, and when desired, the output power, of the power converter 100 based on communications received from the secondary side and/or from an adaptive device 150 connected to the secondary side. The components used for operations performed by the primary controller 102 may be provided in one or more integrated circuit assemblies and may include the use of commonly known circuit elements including, but not limited to, logical, discrete elements, active and passive elements. In accordance with at least one embodiment, the primary controller 102 includes a primary wake-up circuit 104 and a primary switch controller and driver circuit 106. Other components may be included in the primary controller 102, as desired for any given implementation of one or more embodiments of the present disclosure. For at least one embodiment, during standby mode, the primary switch controller and driver circuit 106 is powered down.

[0052] Primary Wake-Up Circuit 104:

[0053] As shown in FIG. 1, the primary controller 102 may include a primary wake-up circuit 104 which, for at least a first embodiment, includes one or more components configured to instruct the primary controller 102 and the primary switch controller and driver circuit 106 to activate and begin converting the input power received at the first port PP1 into the output voltages and currents desired by the adaptive device 150. The primary wake-up circuit 104 is suitably connected to one or more ports of the primary controller 102. The primary wake-up circuit 104 is powered during standby mode at a minimal level necessary for it to receive and respond to a wake-up signal received from the secondary controller, as described further below. It is to be appreciated that the minimal power level used will vary by

implementation, but, for at least one embodiment is less than a few milliwatts. In at least one first embodiment, the primary wake-up circuit **104** is suitably connected to the seventh primary port PP7, via which the primary controller **102** receives the S_{WU} signal. Upon receipt of S_{WU} , the primary wake-up circuit **104** may be configured to instruct the primary switch controller and driver circuit **106** to close the first switch **S1** and begin the powering up operations of the primary side of the power converter **100**. It is commonly appreciated that a switch mode power supply commonly undergoes a transition period during which the output power provided by the power converter is stabilized until a desired substantially constant output voltage and current is generated. During this transition period, the primary controller **102** may be configured to begin recognizing that the signal received at PP7 is the feedback signal S_{FB} , which the primary controller **102** may use to adjust and control the output power of the power converter **100**.

[0054] Primary Switch Controller & Driver **106**:

[0055] The primary controller **102** also may be configured to include a primary switch controller and driver circuit **106** configured to control the opening and closing of the first switch **S1** based on signals received on the various ports of the primary controller **102** including, but not limited to, the feedback signal S_{FB} and, in the case of the second embodiment of FIG. 3, the S_{PVS} signal. The operation and configuration of the primary switch controller and driver circuit **106** may use any suitable design, such designs being well known in the art.

Secondary Side of Power Converter

[0056] Second Coil, L2:

[0057] The secondary side of the power converter **100** includes the before mentioned second coil L2 which has a fifth terminal T5 and a sixth terminal T6. As shown in FIG. 1, fifth terminal T5 is suitably connected to diode D3 which is connected in parallel to the adaptive device **150**, signal conditioning capacitor C6, and to sensing resistor R6. The second coil L2 generates the second current I_S during each duty cycle. Voltage across capacitor C6 is supplied to an output controller **110** via a second secondary port SP2.

[0058] The sensing resistor R6 is connected in series to a cathode of diode D3 and the transmitting element **108b** of the opto-coupler **108a-b**. During powered mode operations, sensing resistor R6 senses the output voltage provided by the second coil L2 to the adaptive device **150**. The feedback signal S_{FB} is transmitted to the primary controller **102** via the opto-coupler **108a-b**. The feedback signal S_{FB} is also transmitted to the output controller **110** via a bi-directional first secondary port SP1.

[0059] Output Controller:

[0060] The output controller **110** includes a secondary wake-up circuit **112** that is communicatively coupled to the first secondary port SP1. The output controller **110** also includes the second secondary port SP2 which provides power to the output controller **110**. During powered mode, the power is provided by the voltage and current induced by transformer **101** in the second coil L2. During standby mode and upon the receipt of a request by a device **150** for power from the power converter, power to the output controller **110** is provided by battery **156** in the adaptive device **150** via the circuit formed with the closing of device switch SD. As discussed below, when a transition is requested from standby mode to powered mode, the device **150** is configured to

close switch SD, upon which an electrical circuit is configured between battery **156** and output controller **110**.

[0061] The output controller **110** also includes a third secondary port SP3 that can be communicatively coupled to device **150** such that one or more instructions may be communicated by device **150** to output controller **110**. In at least one embodiment, secondary port SP3 is a bi-directional port facilitating the communication of information signals by and between power converter **100** and device **150**. In at least another embodiment, secondary port SP3 is unidirectional and supports the communication of information signals from device **150** to power converter **100**. Third secondary port SP3 may receive, from device **150**, a device wake-up signal S_{DWU} . S_{DWU} may be used to instruct power converter **100** to transition from standby mode to powered mode. S_{DWU} may be generated by device **150** upon establishment of an electrical connection between device **150** and power converter **100**, or at any time thereafter. In accordance with at least one embodiment, device **150** may be configured to periodically send S_{DWU} to power converter **100** to maintain a trickle or other charge on battery **156**. During such periodic charging, power converter **100** may be configured to transition from standby to powered to standby mode repeatedly and thereby minimize energy use during periods when the device **150** is not otherwise needing power from the power converter **100**.

[0062] Referring now to FIG. 2, one embodiment of a method for transitioning a power converter from standby mode to powered mode is shown. Per Operation **200**, this method begins when power converter **100** enters standby mode and continues while the converter remains in standby mode. As discussed above, power converter **100** may enter standby mode based upon any of many events. For example, when device **150** is disconnected from power converter **100**, the drop in the secondary current I_S will be reflected by a corresponding change in the primary current I_P , with such change being detectable via the third coil L3, and represented in either of the applied voltage signal S_{VDD} or the scaled primary voltage signal S_{PVS} . It is to be appreciated, that in certain embodiments the change in I_P may be more readily detectable using the scaled primary voltage signal S_{PVS} . Similarly, operation **200** occurs when the load requested by a device **150** is zero for one or more duty cycles. As discussed above, a device **150** may be configured to determine when it is fully charged but remains connected to power converter **100**. Upon determination of such a state, the device **150** may be configured to open switch SD, which opens the circuit between battery **156** and power converter **100**. Upon opening switch SD, the secondary current I_S will fall rapidly, while the output voltage is maintained at a constant voltage by the power converter **100**. Additionally, device **150** may be configured to communicate to output controller **110** an inverse of the S_{DWU} signal, such inverse signal may be represented in an analog or digital format and may be configured to instruct the power converter **100** to enter standby mode.

[0063] In Operation **202**, the process continues with a determination of whether a device is connected. It is to be appreciated, that in accordance with at least one embodiment where standby mode is entered when device **150** is disconnected and the transformer **101** shortly thereafter is no longer inducing voltages and currents in the second coil L2, operations **200** and **202** are conducted after device **150** is connected to the power converter **100**. For such a scenario,

the output controller 110 is typically unpowered until a device is again connected to the power converter. When a device 150 is again connected to the power converter 100, the arbitrary device voltage potential V_{DP} at the third secondary port SP3 may be detected corresponding to the ratio between R_D and R_7 of a voltage divider circuit. That is, via the V_{DP} signal, power converter 100 may determine whether device 150 is connected even when device switch SD is open. It is to be appreciated that the voltage changes needed by the output controller 110 to detect a change in the V_{DP} signal representing the attaching of device 150 to the power converter 100 may be less than a few milliwatts.

[0064] In Operation 204, the transition from standby mode to powered mode may occur with the closing of the device switch SD. By closing SD, battery 156 provides power to output controller 110 via the second secondary port SP2 (as per Operation 206).

[0065] Per Operation 206, the output controller 110 is now powered by the battery 156. During this state and for at least one embodiment, the output controller 110 may be configured to prevent the powering of the transmitting element of the opto-coupler 108b by not grounding the first secondary port SP1. While not shown in FIG. 1, it is to be appreciated that for at least one embodiment, the secondary wake-up circuit 112 may be configured to control the flow of electrical currents through the first secondary port SP1 and, thereby, thru the transmitting element of the opto-coupler 108b. For one such configuration, current may be allowed to flow through the transmitting side of the opto-coupler 108b after receipt of a device wake-up signal S_{DWU} via the third secondary port SP3 of the output controller 110 (per Operation 208). It is to be appreciated that such an embodiment may configure the power converter 100 for transitioning from standby mode to powered mode to occur after the output controller 110 has been powered or has otherwise reached a stable operating state. In other embodiments, the secondary wake-up circuit 112 may be configured to automatically close a circuit connected to the transmitting element of the opto-coupler 108b such that upon closing of the device switch SD, the transmitting side 108b communicates the S_{WU} signal to the receiving side 108a of the opto-coupler without requiring the device 150 to separately send the device wake-up signal S_{DWU} .

[0066] In another embodiment, the device 150 may be configured to include a signaling circuit 152 and a detecting circuit 154. The detecting circuit 154 may be configured to detect the connection between the power converter 100 and device 150. When connecting the power converter 100 to device 150, the signaling circuit 152 may be configured to close the device switch SD to power the output controller 110 so that a transition from standby mode to powered mode may occur in the output controller 110. Per at least one embodiment, the device switch SD may be temporarily closed, as instructed by signaling circuit 152, such that an electrical signal of sufficient time and duration is provided that awakens the output controller 110. Upon closing of the device switch SD, the signaling circuit 152 may be configured to then send the device wake-up signal S_{DWU} to the output controller 110 via the third secondary port SP3 (Operation 207). The device wake-up signal S_{DWU} may then be provided to the secondary wake-up circuit 112, which activates the transmitting element of the opto-coupler 108b and thereby communicates the wake-up signal S_{WU} to the primary side of the power converter 100. Accordingly, in

FIG. 1, the wake-up signal S_{WU} is shown to be bi-directional, although it is to be appreciated that it is typically used with only one direction of current flow, as per a given implementation of the one or more described embodiments.

[0067] As discussed above and as represented by Operation 208, the wake-up signal S_{WU} is transmitted to the primary controller 102. As per Operation 210, the wake-up signal S_{WU} is received by the primary controller by the receiving element of the opto-coupler 108a. Next, per Operation 212, the primary controller 102 is awoken and automatically begins stabilizing its operations for powered mode. As per Operation 214, after transitioning from standby mode to powered mode, the supply voltage signal S_{VDD} will increase to voltage level to operate the primary controller 102 via input voltage of the first port PP1, resistor R1 and the second primary port PP2. After the primary controller is operated by the increase of the supply voltage signal S_{VDD} , the power converter 100 starts to provide the power to the device 150 under the closing of the device switch SD. In another embodiment, upon opening of the device switch SD after receipt of a device wake-up signal S_{DWU} via the third secondary port SP3 of the output controller 110 (per Operation 208), the output voltage V_{DD} that the power converter 100 may provide to the device 150 will also increase. In at least one embodiment, these increases in V_{DD} may be communicated by the output controller 110 to the device 150 via the third secondary port SP3. Upon the output voltage V_{DD} reaching a desired threshold, the device 150 may be configured to again close the device switch SD and thereby power the device and/or charge the battery 156 using the power provided by the power converter 100. In another embodiment, the device 150 may be configured to close the device switch SD after a given amount of time has elapsed since the device wake-up signal S_{DWU} was sent by the device 150 to the power converter 100.

[0068] In operation 216, the primary controller 102 is operated according to steady-state parameters and provides electrical power to the device 150 until the next transition to standby mode occurs.

Output Switch Controlled Power Converter Embodiment

[0069] In FIG. 3, a second embodiment of a power converter 300 is shown. For this embodiment, the secondary side includes a second switch S2 that may be used to control the duty cycle for the second coil L2 (herein, the “second duty cycle”). In FIG. 3, elements common to the embodiments described with respect to FIG. 1 are configured and operate the same, unless otherwise further described herein. [0070] As shown in FIG. 3, primary controller 102-B includes a primary switch controller and driver 106 and a primary powered coil wake-up circuit 302. Primary controller 102-B is configured to receive the S_V , S_{PV} , S_{VDD} , S_{FVS} , and S_{FB} signals and send the S_{FG} signal via ports PP1-PP7. Primary powered coil wake-up circuit 302 differs from the primary wake-up circuit 104 in that it is not configured to receive or awaken the primary controller 102 upon receipt of a wake-up signal S_{WU} sent by the output controller 110 via the opto-coupler 108a-b for the embodiment of FIG. 1. Instead, per the embodiment of FIG. 3, the opto-coupler 108a-b is not used to send a wake-up signal S_{WU} to the primary controller 102.

[0071] Upon the generation of a scaled primary voltage signal S_{PVS} by the third coil L3, due to the powering of the second coil L2 by the battery 156 of the device 150, the

primary powered coil wake-up circuit **302** detects the scaled primary voltage signal S_{PVS} induced in the third coil L3 and activates the primary controller **102-B**. It is to be appreciated that either the applied voltage signal S_{VDD} or the scaled primary voltage signal S_{PVS} , with the latter providing greater sensitivity but less power to the primary controller **102-B**, may be utilized to signal the primary powered coil wake-up circuit **302** to transition the primary controller **102-B** from standby mode to powered mode. It is to be appreciated that using voltage induced in the third coil L3 from the second coil L2 by the battery **156**, the primary controller **102-B** may be configured to detect and interpret as a request by the device **150** to transition from standby mode to powered mode.

[0072] As further shown in FIG. 3, the second coil L2 is connected via the sixth terminal T6 to a secondary switch S2. In at least one embodiment, the secondary switch S2 is a MOSFET with the drain being connected to the sixth terminal T6. It is to be appreciated that in other embodiments, other configurations and/or arrangements of switching components, including MOSFETs or otherwise, may be utilized as desired for any implementation. A diode D5 represents the body diode of MOSFET S2. The drain of the secondary switch S2 is connected to sixth terminal T6, the source is connected to ground, and the gate is connected to a second output controller **304** via a fourth secondary port SP4.

[0073] During powered mode of operation, the conduction loss of diode D5 may be reduced by controlling the second duty cycle. The second duty cycle may be controlled by the second output controller **304** via a secondary gate signal S_{SG} . More specifically and per at least one embodiment of the present disclosure, a secondary switch controller **306** is communicatively coupled, via the second secondary port SP2 to the gate of the second switch S2. The secondary switch controller **306** generates the secondary gate signal S_{SG} , which is used to control the second duty cycle and thereby the reduced conduction loss of the power converter **300** during powered mode. Secondary switch S2 may be used in one or more embodiments to reduce conduction losses, as desired for any given implementation.

[0074] The secondary switch controller **306** may also be used during standby mode to signal the primary controller **102-B** that a transition from standby mode to powered mode has been requested by the device **150**. As discussed above, for at least one embodiment, by controlling the status (open/closed) of the device switch SD and the second switch S2, a circuit may be formed by which the battery **156** of the device **150** generates voltage across the second coil L2, which induces voltage across in the third coil L3. The primary powered coil wake-up circuit **302** may be configured to determine that a transition is desired from a standby mode to a powered mode based upon the generation of such voltage across the third coil L3. This voltage may be represented in one or more of the applied voltage signals S_{VDD} and the scaled primary voltage signal S_{PVS} .

[0075] The second output controller **304** may be configured to generate the second gate signal S_{SG} upon receipt of the device wake-up signal S_{DWU} , upon receipt of an output voltage V_{DD} generated by the battery, for example, upon the closing of device switch SD, or otherwise.

[0076] In FIG. 4, a method for using the second power converter **300** to control transitions from standby mode to powered mode is shown. The method includes Operations

200, 202, 204, 206, and 207 which proceed as discussed above. Per Operation **400**, upon receipt of the device wake-up signal S_{DWU} the secondary switch controller **306** closes the second switch S2, thereby applying voltage of the battery **156** across the second coil L2. As discussed above, this voltage induces corresponding voltage across the third coil L3, which generates the applied voltage S_{VDD} and the scaled primary voltage S_{PVS} signals used to awaken the primary controller. The transition to powered mode then continues with operations **212, 214, and 216** as discussed above.

Compensated Power Converter Embodiment

[0077] Referring now to FIG. 5, a third power converter **500** configured to transition from standby mode to powered mode is shown, wherein the primary side of the power converter remains powered during standby mode operations. Per this embodiment, during standby mode the primary controller **102** controls the primary side of the power converter **500** such that the no-load output voltage is maintained between 3-7 volts, for example. It is to be appreciated, that such a mode of operation may result in large output ripples being generated in the output voltage when a device **150** is disconnected from the power converter **500**. To control such ripples and other dynamic characteristics of the power converter when in standby mode, a third output controller **510** is configured to slowly respond to such fluctuations in the output voltage. As shown, the third power converter **500** may be configured to include a voltage divider circuit including resistors R8 and R9 that generate a reference voltage signal V_{REF} . V_{REF} is provided, via a fifth secondary port SP5, to a compensator circuit **502** provided in a third output controller **510**. The compensator circuit **502** may be configured to detect and control fluctuations in the output voltage using any desired technique or approach.

[0078] Further, for at least one embodiment, the device wake-up signal S_{DWU} may be utilized to instruct the power converter **500** to transition to powered mode. Such transition occurs as discussed above with respect to the first embodiment and the first flow, with the exception that the third output controller **510** does not utilize power from the battery **156** to perform the transition. Instead, the third output controller **510** remains powered by the currents induced in the second coil L2 by the primary coil L1. It is to be appreciated that the faster compensator **600** is configured to respond to ripples in the output voltage, V_{DD} generally increases standby power correspondingly. Contrarily, if the response of the compensator **600** is slow, standby power may be reduced, but output ripples and other undesired characteristics in the output voltage may be generated.

[0079] Given these concerns, in FIG. 6, one embodiment is shown of a compensator circuit **600** which can automatically adjust to fluctuations in the output voltage to achieve a desired response. The compensator circuit **600** may be provided in a third power converter **500** configured to receive and send, as discussed above, the S_{DWU} , V_{DP} , V_{REF} , V_{DD} , S_{FB} , and S_{WU} signals (for purposes of simplifying this description, all ports and signals received and/or sent by third output controller **510** are not shown in FIG. 6). The compensator circuit **600** may include an amplifier **602** configured to receive the V_{REF} signal, compare such signal to a set threshold as specified by the voltage of capacitor C7, and output a compared reference voltage. Voltage of capacitor C7 may be set based upon observed responses of the power converter to a range of output voltages, based on mathemati-

cal analysis or otherwise. Compensator circuit **600** also includes an attachment detector **604** configured to receive the V_{DP} signal which, as discussed above can be used to detect the attachment of a device to the power converter. The attachment detector **604** is configured to control the resistance of resistor **R10** based upon whether a device is or is not attached to the power converter. Per at least one embodiment, the resistance of resistor **R10** is decreased when a device is attached and the resistance is increased when a device is detached. These changes in resistance are communicated in the feedback signal S_{FB} which the primary controller **102** may utilize to control the operation of the first switch **S1** and, thereby, the power converter during standby mode to utilize as little power as necessary.

[0080] Per at least one embodiment, the compensator **600** may be configured such that before a device is attached to the power converter, the resistance **R10** is set very large and the response of the compensator to changes in the output voltage, as represented by V_{REF} , may be very slow. It is to be appreciated, that the larger the resistance **R10** utilized, the less power is wasted during standby mode. After a device is attached, as detected for at least one embodiment by a change in the V_{DP} signal, the resistance may be set to very small, with a very fast response. It is to be appreciated that other permutations of resistances may be utilized to tune a power converter to provide a given response rate in view of power consumed during standby mode operations.

Controlled Minimum Primary Current Embodiment

[0081] In FIG. 7, a fourth embodiment **700** of a power converter configured to minimize power losses during standby mode and automatically transition from standby mode to powered mode is shown. Per this embodiment and like one or more of the embodiments described above, such as by example the embodiment of FIG. 5, during standby mode the primary controller may remain powered and the output voltage may be maintained between a desired range. It is to be appreciated, however, that during standby mode occasional activations of the primary coil, by controlling the status of the first switch, may be used to maintain the output voltage between the desired range. Per at least the embodiment of FIG. 7, these operations and transitions between standby and powered modes may be further controlled by use of an I_{MIN} controller **702**, which for at least one embodiment is configured for use on the primary side of the power converter **700**.

[0082] More specifically, as shown in FIG. 8, primary controller **102** may be configured to include an I_{MIN} controller circuit **800**. For at least one embodiment, the I_{MIN} controller **800** may be connected to receive the S_{FB} and S_{VDD} signals and output a modified feedback signal S_{FBM} to one or more primary switch controller and driver **106** components that are commonly utilized to control the operation of the first switch. The I_{MIN} controller **800** is powered by S_{VDD} , which as discussed above can be generated by the third coil **L3**, and is connected to resistor **R10**, which has a fixed impedance of Z_{FB} . For at least one embodiment, the impedance of resistor **R10** may be adjustable, as may be desired, for example, when a power converter is configured to provide variable output voltages, versus a fixed output voltage. An embodiment of a power converter so configured is described in U.S. patent application Ser. No. 15/683,939, filed on Aug. 23, 2017, the entire contents of which are incorporated herein by reference.

[0083] The I_{MIN} controller **800** may also be configured to include diode **D6** having an anode connected in parallel with port **PP7** and resistor **R10** and a cathode connected in series with a voltage divider circuit formed by resistors **R11** and **R12**. The impedance values of resistors **R11** and **R12** are selected to scale the received feedback signal S_{FB} , as adjusted based on the output voltage of resistor **R10**, to generate a scaled feedback signal S_{FBS} for input to a low voltage dominant bypass circuit **802**.

[0084] The low voltage dominant bypass circuit **802** is configured to also receive a current limit signal V_{CS-LIM} . The current limit signal may be used to protect components from excessive currents by providing a high threshold limit which the pulse-by-pulse peaks of the primary current I_p do not exceed. The low voltage dominant bypass circuit **802** outputs the lesser of the S_{FBS} and V_{CS-LIM} signals to a high voltage dominant bypass circuit **804**.

[0085] The high voltage dominant bypass circuit **804** is also configured to receive a V_{IMIN1} or a V_{IMIN2} signal from selector **812** and compare such received signal with the low voltage dominant bypass output signal S_{LD} . The high voltage dominant bypass circuit **804** output the higher of the low voltage dominant bypass output signal S_{LD} and the signal received from selector **812**. In this manner, the power converter **700** may be configured to provide over-current protection for itself and any connected device during all modes of operation including powered, standby and transitions therebetween.

[0086] For at least one embodiment, selector **812** may be configured to select either the V_{IMIN1} threshold or the V_{IMIN2} threshold based on the last received feedback signal S_{FB} . More specifically, when a device is attached to the power converter **700** the feedback signal S_{FB} will change rapidly, for example become high fast, due to some amount of current being loaded. Selector **812** may be configured to detect these changes and switch from the V_{IMIN2} threshold to the V_{IMIN1} threshold, which respectively represent the desired levels in the primary current I_p during time periods $t1$ to $t3$, as shown in FIGS. 9A and 9B, where V_{IMIN1} is used when a device is attached and V_{IMIN2} is used when a device is not attached. The values of V_{IMIN1} and V_{IMIN2} for any given embodiment can be selected based upon mathematical analysis, experimental results, or otherwise.

[0087] As further shown in FIG. 9A for when a device is attached, the feedback signal S_{FB} oscillates repeatedly over time in accordance with standard power converter operations over one or more powered switching cycles, as shown arising from t_0 to t_4 . Over each such switching cycle, a nominal ripple, S_{VDD} (*Ripple-Powered*) will typically occur in the applied voltage signal S_{VDD} .

[0088] As further shown in FIG. 9B for when a device is not attached, the switching cycle is extended, as shown for a standby switching cycle now arising from t_0 to $2t_0$. This results in a larger standby ripple S_{VDD} (*Ripple-Standby*) arising during which the power converter uses less power than is used during powered mode. It is to be appreciated that the resulting applied voltage signal for standby mode is less than for powered mode, which are respectively shown in FIGS. 9B and 9A by the respective S_{VDD} (*nominal standby*) and S_{VDD} (*nominal powered*) values.

[0089] As further shown in FIG. 8, the I_{MIN} controller circuit **800** may be connected, for at least one embodiment, to a comparator **808** of a primary switch controller circuit **806**. The comparator **808** may also be connected a leading-

edge blanking circuit **810** and a switch driver **814**. The switch driver **814** may be connected to an oscillator **812** and transmits the primary gate signal S_{PG} during each switching cycle in accordance with at least the principles of operations shown in FIGS. **9A** and **9B** and/or as discussed otherwise herein. The principles of operation of the components of the primary switch controller circuit **806** are well known in the art.

[0090] Although various embodiments of the claimed invention have been described above with a certain degree of particularity, or with reference to one or more individual embodiments, those skilled in the art could make numerous alterations to the disclosed embodiments without departing from the spirit or scope of the claimed invention. The components used and described herein may be provided in one or more integrated circuit assemblies and may include the use of commonly known circuit elements including, but not limited to, logical, discrete elements, active and passive elements. Other embodiments are therefore contemplated. It is intended that all matter contained in the above description and shown in the accompanying drawings shall be interpreted as illustrative only of embodiments and not limiting. References to first, second, etc. terminals, coils, components or otherwise are for purposes of explanation and clarity only and are not intended to be limiting. Changes in detail or structure may be made without departing from the basic elements of the invention as defined in the following claims.

What is claimed is:

1. A device, comprising:

an output controller having a third secondary port;

wherein the output controller is configured to monitor a voltage potential at the third secondary port; and wherein the third secondary port is electrically grounded via a first resistance; and

wherein, when an adaptive device is coupled to the output controller via the third secondary port, a voltage divider circuit is formed by an adaptive device resistance and the first resistance;

wherein the output controller is configured to detect a change in the voltage potential at the third secondary port when the voltage divider circuit is formed.

2. The device of claim 1,

wherein the output controller further comprises:

a second secondary port electrically coupled to a second coil of a power converter.

3. The device of claim 2,

wherein the second coil provides electrical power to the output controller and the adaptive device when the power converter is in a powered mode; and

wherein an adaptive device battery provides power to the output controller while the power converter transitions from a standby mode to the powered mode.

4. The device of claim 2,

wherein the output controller is configured to receive a device wake-up signal.

5. The device of claim 4,

wherein the device wake-up signal is received at the third secondary port.

6. The device of claim 5,

wherein the output controller further comprises a second secondary port;

wherein the adaptive device resistance arises between a device signaling circuit and the third secondary port;

wherein the device wake-up signal is output by the device signaling circuit; and

wherein the output controller is configured to receive electrical power from an adaptive device battery when the adaptive device battery is electrically coupled to the second secondary port.

7. The device of claim 6,

wherein, to initiate a transition of the power converter from a standby mode to a power mode of operation, the adaptive device connects the adaptive device battery to the second secondary port.

8. The device of claim 2,

wherein the output controller is configured to receive a device wake-up signal from the adaptive device at the third secondary port;

wherein upon receiving the device wake-up signal, the output controller is configured to initiate transition mode during which the power converter transitions from a standby mode to a powered mode;

wherein during standby mode, the output controller is unpowered;

wherein during transition mode, the output controller receives electrical power from an adaptive device battery; and

wherein during powered mode, the output controller receives electrical power from the second coil.

9. The device of claim 8,

wherein the output controller further comprises:

a first secondary port electrically coupled to a data coupling device; and

wherein the output controller is configured to selectively operate the transmitting side of the opto-coupler during transition mode.

10. The device of claim 8,

wherein the power converter further comprises a primary controller communicatively coupled to the output controller via an opto-coupler having a transmitting side and a receiving side; and

wherein, during the transition mode, the output controller is configured to selectively ground the transmitting side of the opto-coupler to communicate a request to the primary controller.

11. The device of claim 10,

wherein the output controller further comprises:

a wake-up circuit configured to perform at least one of the operations of:

monitoring the voltage potential at the third secondary port;

detecting a change in the voltage potential at the third secondary port; and

selectively grounding the transmitting side of the opto-coupler.

12. The device of claim 11,

wherein, during the powered mode, the opto-coupler is configured to communicate a feedback signal to the primary controller.

13. A secondary controller for a power converter, comprising:

a first secondary port;

a second secondary port; and

a third secondary port;

wherein the secondary controller is configured for use of the first secondary port to communicate at least one signal to a primary controller of the power converter;

- wherein the secondary controller is configured to receive electrical power via the second secondary port; and wherein the secondary controller is configured to detect a change in voltage potential arising when an adaptive device is connected to the power converter.
- 14.** The secondary controller for a power converter of claim **13**, wherein the at least one signal communicated via the first secondary port includes at least one of a wake-up signal and a feedback signal; and wherein the wake-up signal is communicated upon the secondary controller receiving a device wake-up signal from the adaptive device.
- 15.** The secondary controller for a power converter of claim **14**, wherein the device wake-up signal is received at the third secondary port while the second secondary port is electrically connected to and receives electrical power from an adaptive device battery.
- 16.** The secondary controller for a power converter of claim **15**, further comprising:
a wake-up circuit, coupled to the third secondary port; wherein the wake-up circuit is configured to detect the change in voltage potential, when the device is coupled to the output controller via the third secondary port, using a voltage divider circuit formed by an adaptive device resistance and a first resistance.
- 17.** A method for operating a power converter, comprising:
during a powered mode of operation,
receiving electrical power, by a secondary controller for a power converter, from a second coil of a transformer in the power converter;
during a standby mode of operation,
powering down the secondary controller; and
monitoring a voltage potential at a port of the secondary controller; and
- initiating a transition mode of operation by,
detecting a change in the voltage potential;
wherein the change in voltage potential occurs when an adaptive device and the secondary controller form a voltage divider circuit that changes the voltage potential.
- 18.** The method of operating a power converter of claim **17**, comprising:
during the transition mode of operation,
receiving electrical power, by the secondary controller, from an adaptive device battery;
receiving, by the secondary controller, a device wake-up signal from the adaptive device; and in response to the device wake-up signal,
communicating a request by the secondary controller to a primary controller.
- 19.** The method of operating a power converter of claim **18**, wherein communicating the request by the secondary controller to the primary controller comprises:
selectively grounding, by the secondary controller, a transmit side of an opto-coupler;
wherein the transmit side of the opto-coupler is electrically coupled to the secondary controller and a receive side of the opto-coupler is electrically coupled to the primary controller.
- 20.** The method of operating a power converter of claim **19**, further comprising:
during transition mode, stabilizing operation of the power converter until an applied voltage signal received in a feedback signal communicated by the secondary controller to the primary controller via the opto-coupler increases to a desired voltage level;
wherein powered mode occurs upon the applied voltage signal reaching the desired voltage level; and
during powered mode, providing an output power by the power converter to the adaptive device.

* * * * *