



US011930018B2

(12) **United States Patent**
Potkalesky et al.

(10) **Patent No.:** **US 11,930,018 B2**
(45) **Date of Patent:** ***Mar. 12, 2024**

(54) **DELIVERY OF AN ELECTRONIC MESSAGE USING A MACHINE LEARNING POLICY**

(71) Applicant: **ZixCorp Systems, Inc.**

(72) Inventors: **Daniel Joseph Potkalesky**, Garland, TX (US); **Mark Stephen DeMichele**, Ann Arbor, MI (US)

(73) Assignee: **ZixCorp Systems, Inc.**, Dallas, TX (US)

(*) Notice: Subject to any disclaimer, the term of this patent is extended or adjusted under 35 U.S.C. 154(b) by 0 days.

This patent is subject to a terminal disclaimer.

(21) Appl. No.: **18/166,697**

(22) Filed: **Feb. 9, 2023**

(65) **Prior Publication Data**

US 2023/0188537 A1 Jun. 15, 2023

Related U.S. Application Data

(63) Continuation of application No. 16/194,609, filed on Nov. 19, 2018, now Pat. No. 11,606,365.

(51) **Int. Cl.**

H04W 4/12 (2009.01)
G06N 20/00 (2019.01)
H04L 9/40 (2022.01)

(52) **U.S. Cl.**

CPC **H04L 63/123** (2013.01); **G06N 20/00** (2019.01); **H04W 4/12** (2013.01)

(58) **Field of Classification Search**

CPC H04L 63/123; G06N 20/00
USPC 706/12
See application file for complete search history.

(56) **References Cited**

U.S. PATENT DOCUMENTS

8,751,424 B1	6/2014	Wojcik et al.	
2004/0215977 A1*	10/2004	Goodman	H04L 51/212 726/22
2008/0301760 A1	12/2008	Lim	
2011/0131279 A1*	6/2011	Karnik	G06Q 10/107 726/1
2011/0208960 A1*	8/2011	Flood	H04L 51/066 713/153
2011/0219081 A1	9/2011	Parthasarathy et al.	
2016/0321582 A1	11/2016	Broudou et al.	

(Continued)

OTHER PUBLICATIONS

Office Action issued for U.S. Appl. No. 17/894,050, dated Mar. 31, 2023, 20 pages.

(Continued)

Primary Examiner — Sibte H Bukhari

(74) *Attorney, Agent, or Firm* — Sprinkle IP Law Group

(57) **ABSTRACT**

According to some embodiments, a method performed by a classification scanner comprises receiving an electronic message and determining whether the electronic message includes an express indication from the user indicating that a classification applies to the electronic message. In response to determining that the electronic message does not include the express indication that the classification applies to the electronic message, the message further comprises sending the electronic message to a machine learning scanner. The machine learning scanner is adapted to use a machine learning policy to determine whether the classification applies to the electronic message.

18 Claims, 10 Drawing Sheets

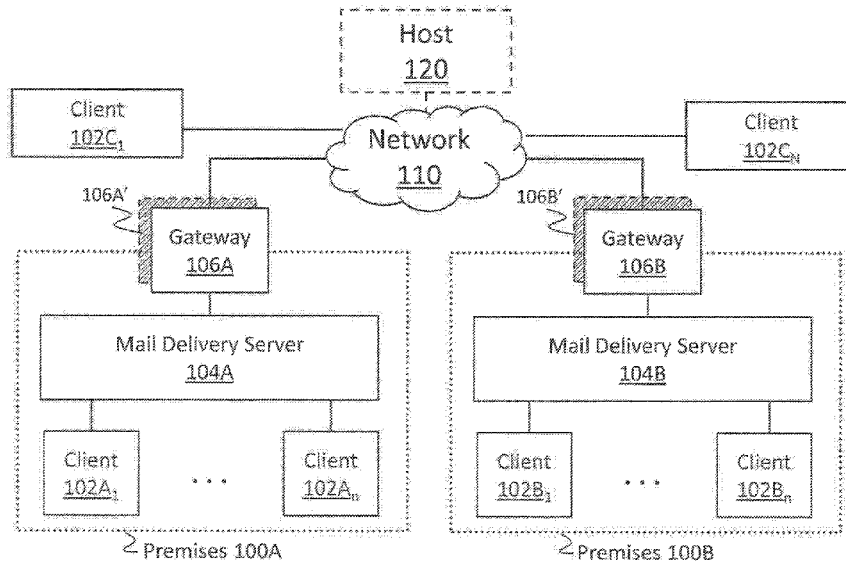

(56)

References Cited

U.S. PATENT DOCUMENTS

2016/0352694 A1 12/2016 Lim et al.

OTHER PUBLICATIONS

Office Action issued for U.S. Appl. No. 17/720,737, dated Jul. 10, 2023, 18 pages.

Office Action issued for U.S. Appl. No. 17/894,050, dated Sep. 20, 2023, 22 pages.

Notice of Allowance issued for U.S. Appl. No. 17/720,737, dated Nov. 1, 2023, 8 pages.

* cited by examiner

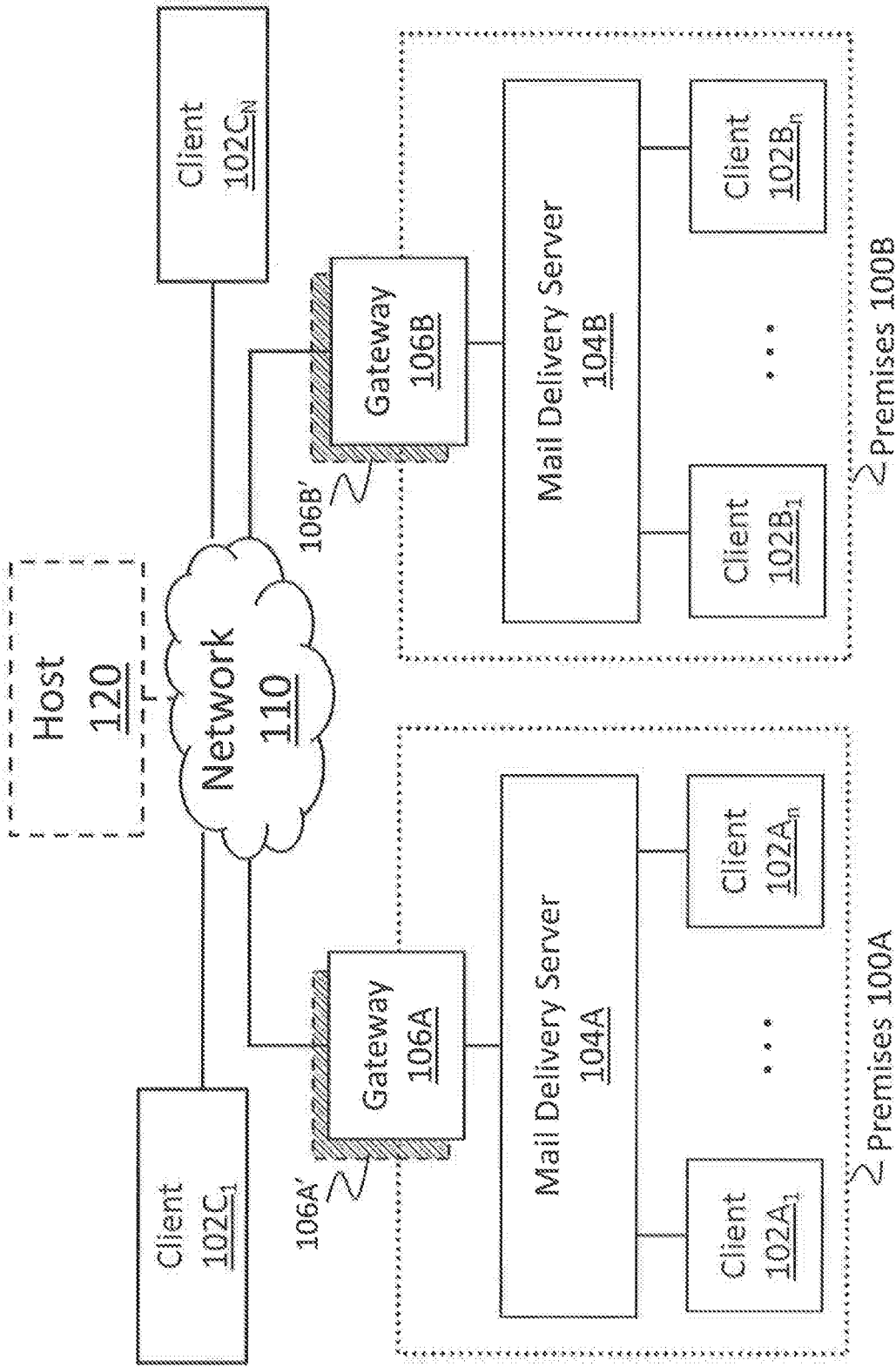

FIG. 1

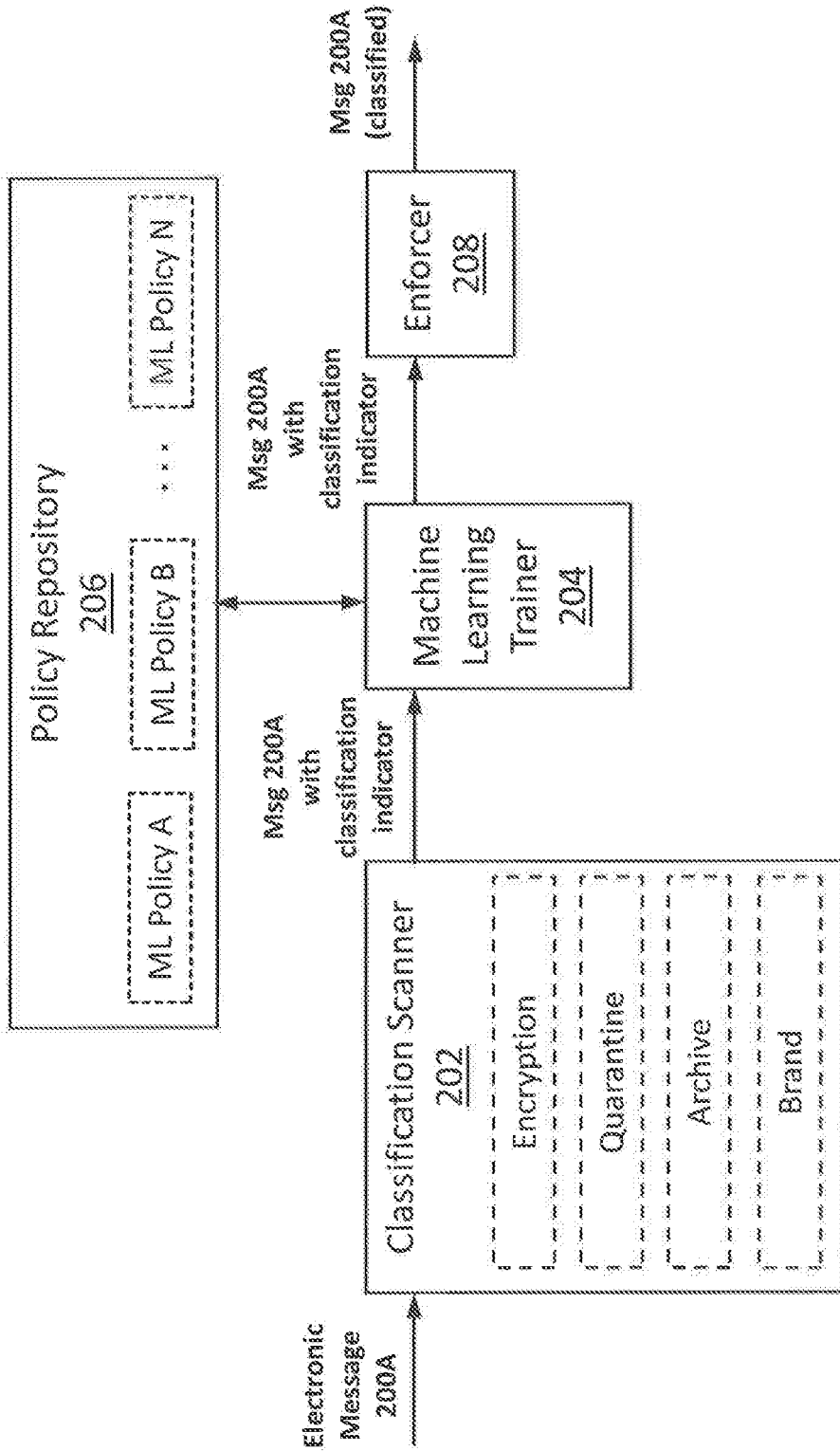

FIG. 2A

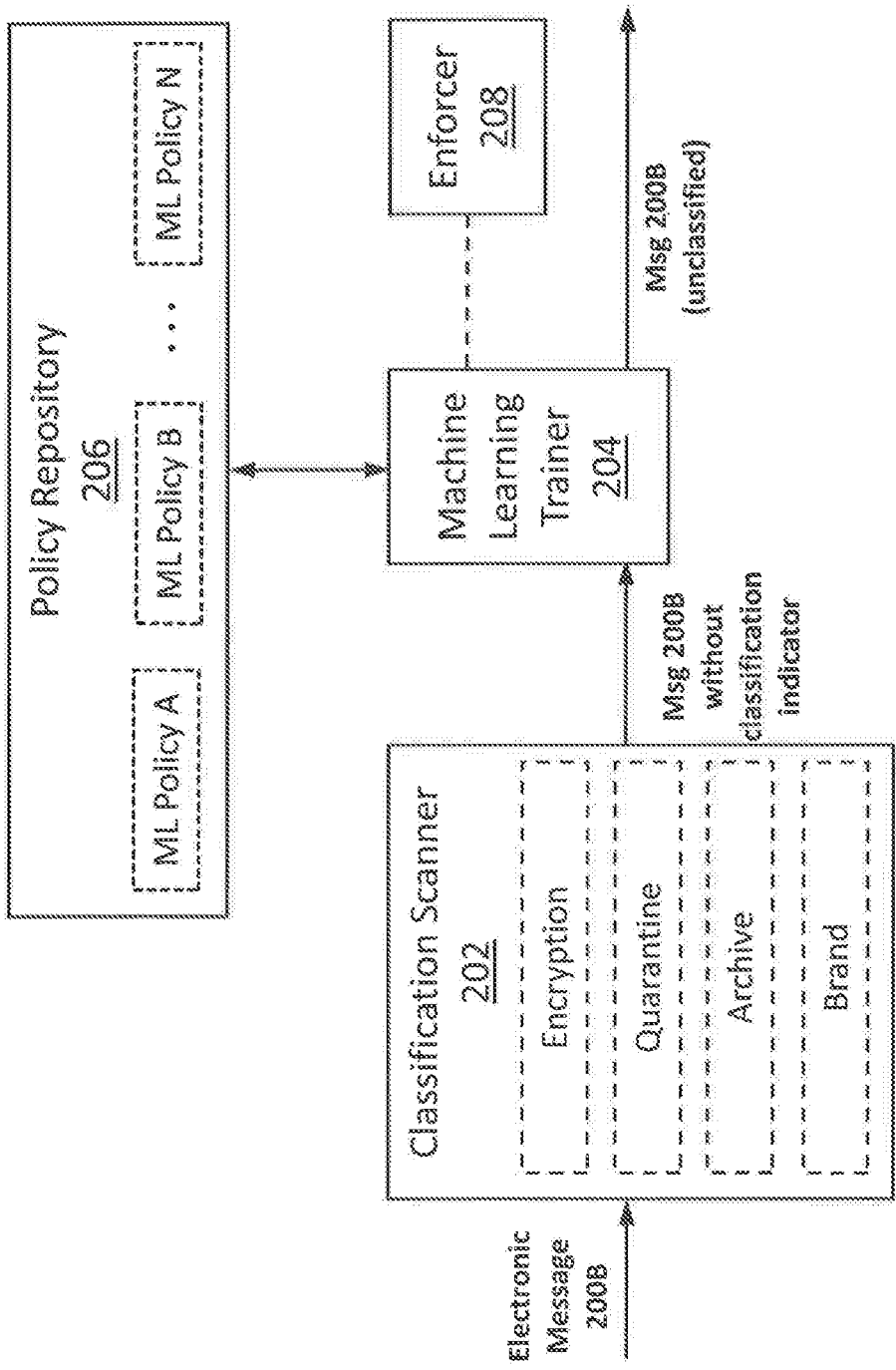

FIG. 2B

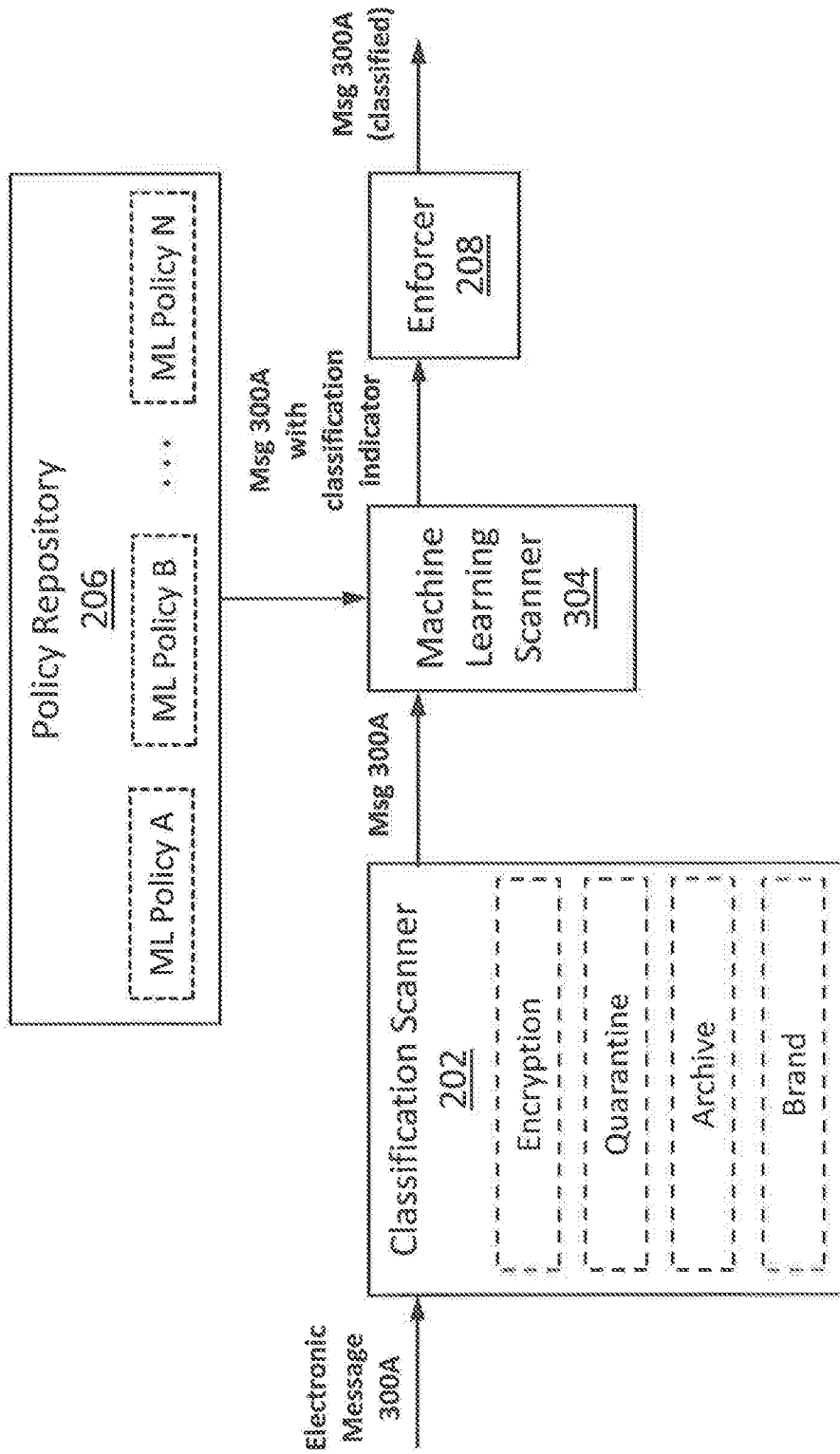

FIG. 3A

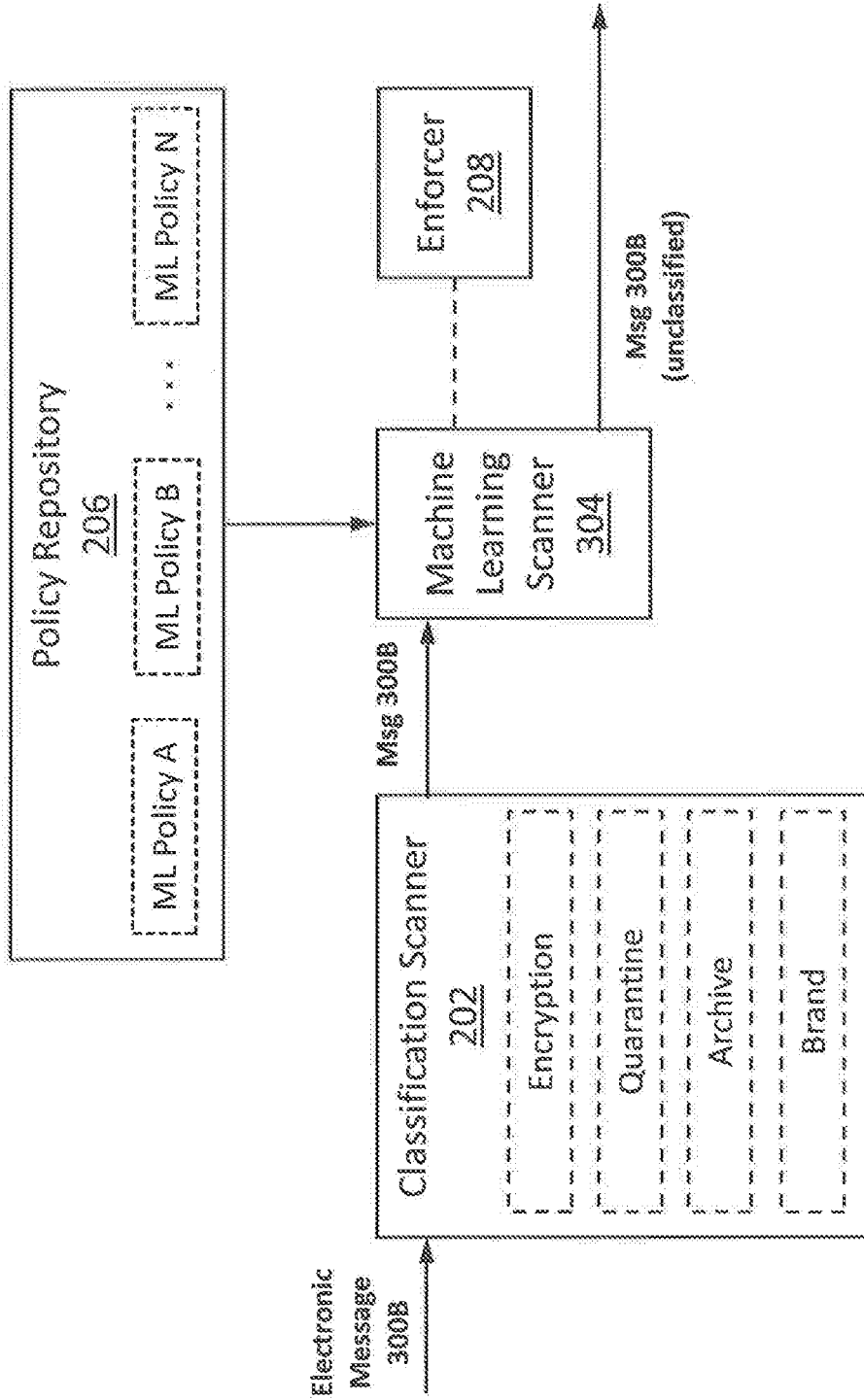

FIG. 3B

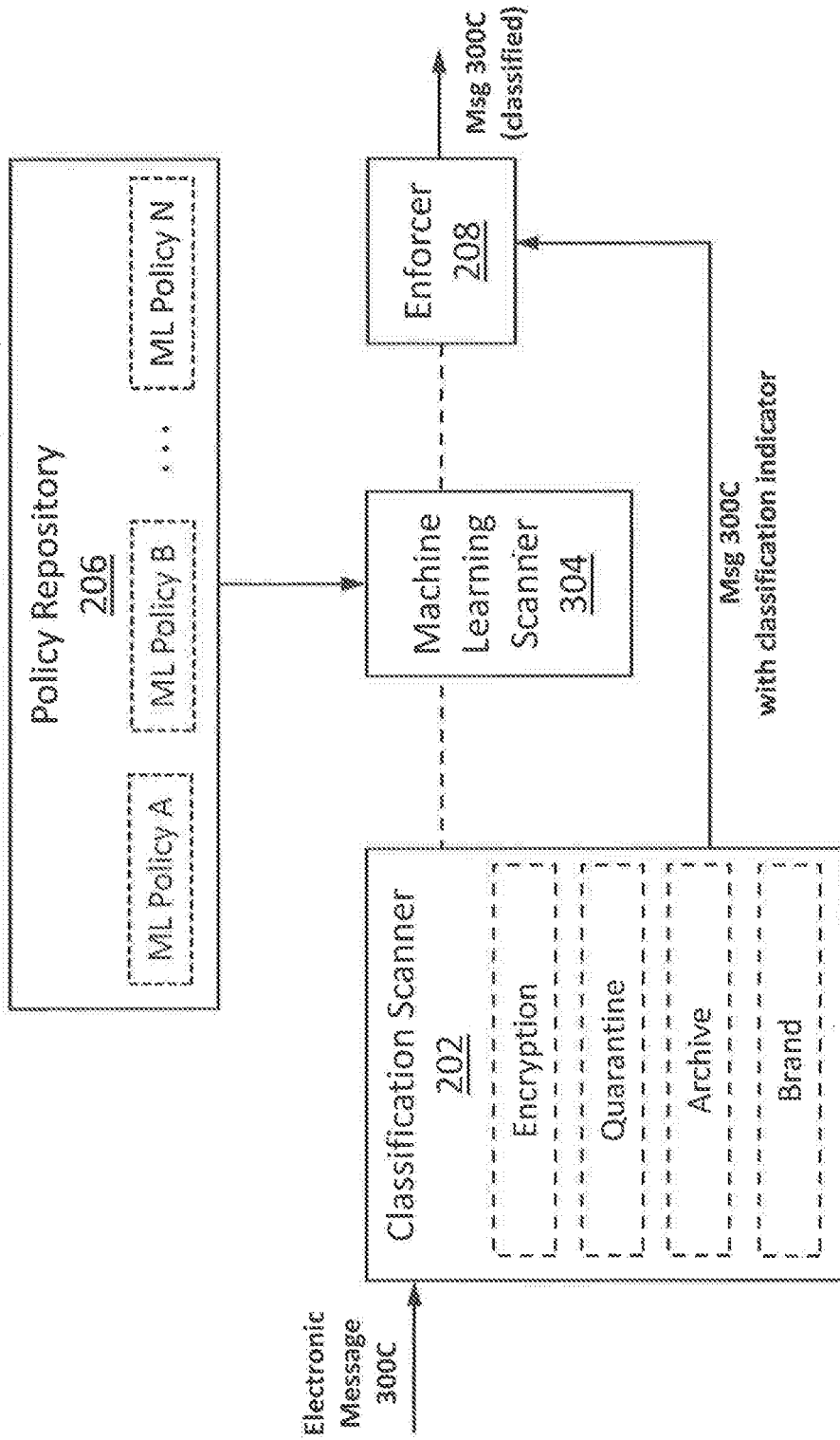

FIG. 3C

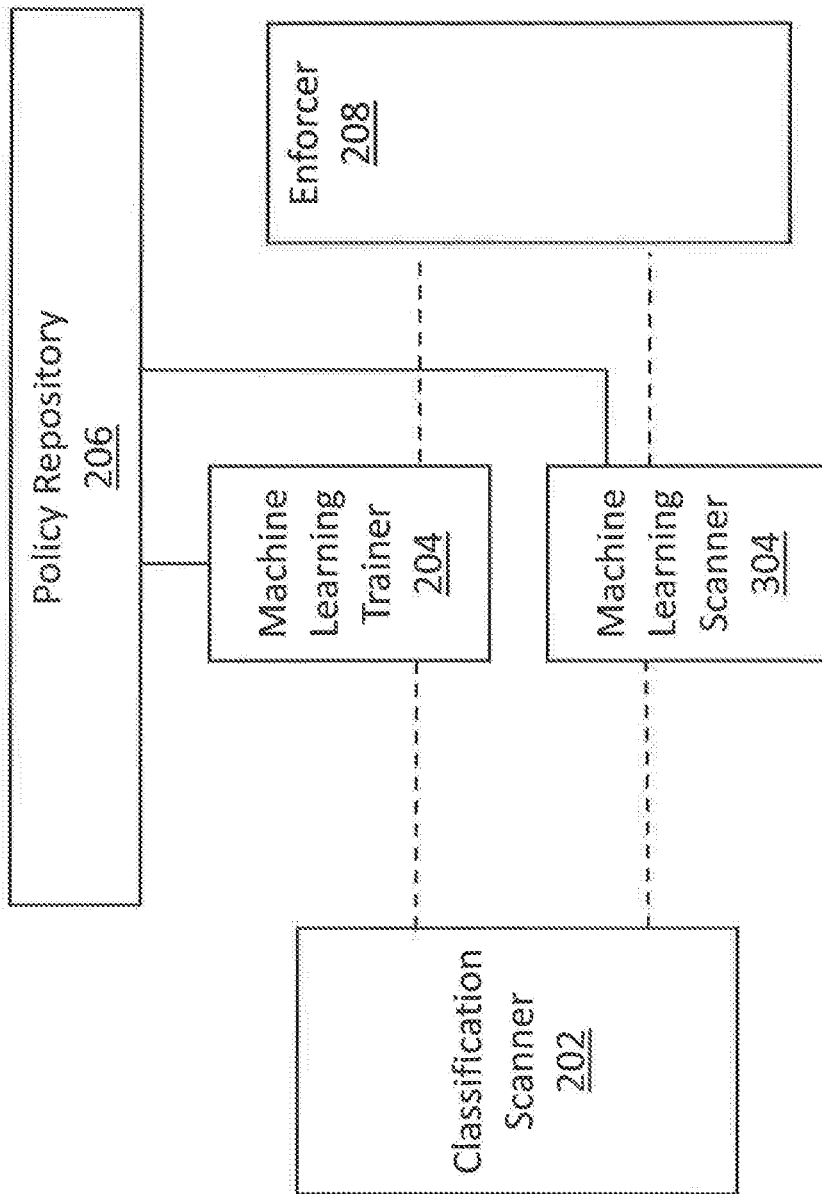

FIG. 4

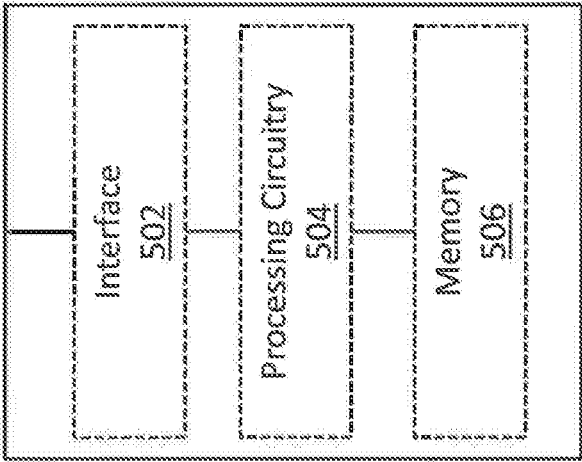

FIG. 5

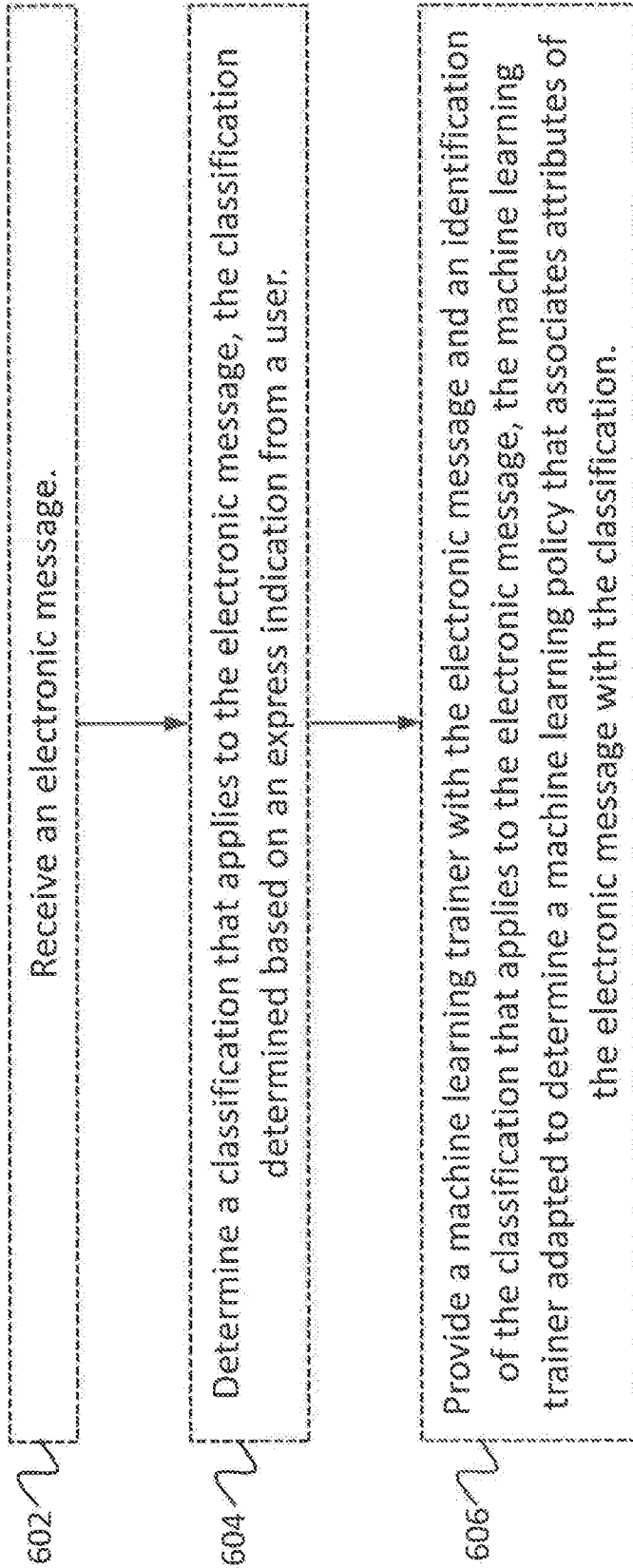

FIG. 6

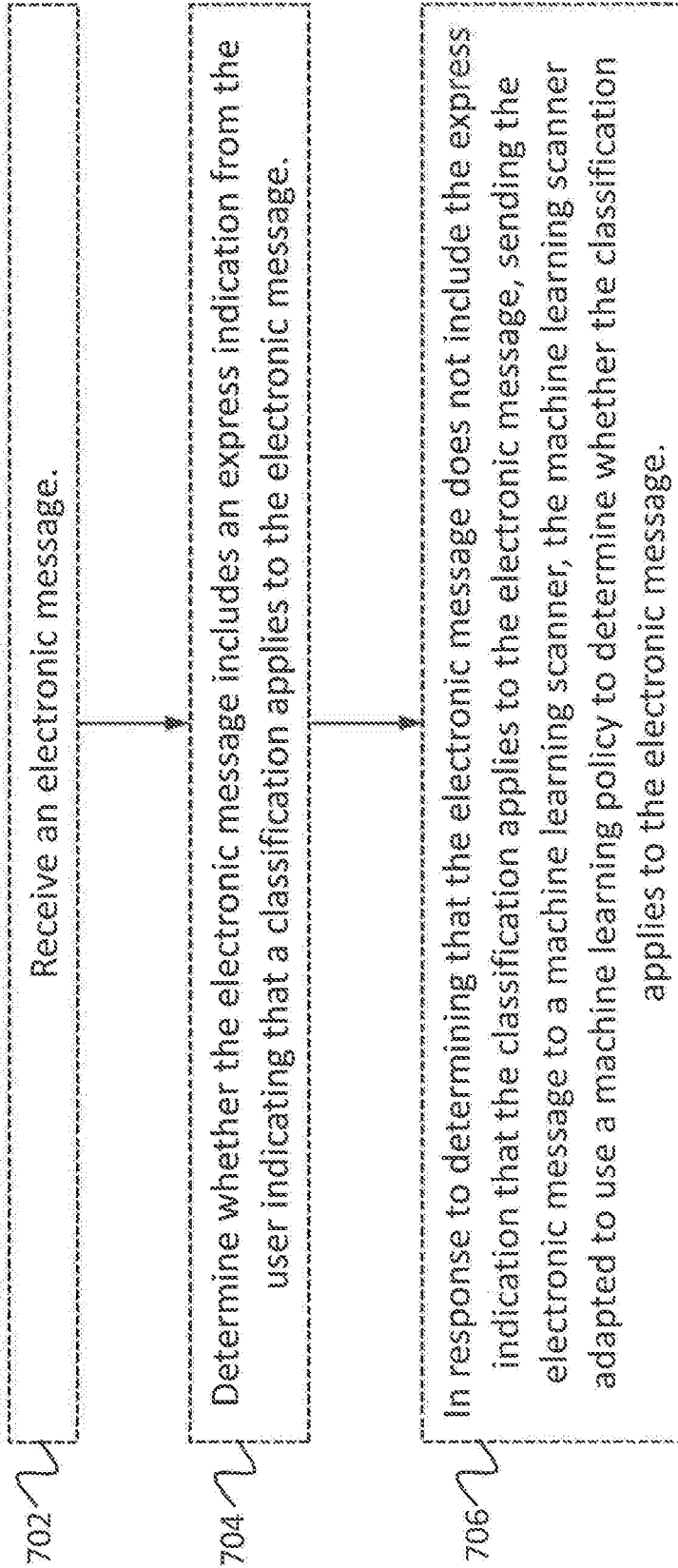

FIG. 7

1

DELIVERY OF AN ELECTRONIC MESSAGE USING A MACHINE LEARNING POLICY

CROSS-REFERENCE TO RELATED APPLICATIONS

This application is a continuation of, and claims a benefit of priority under 35 U.S.C. § 120 from, U.S. patent application Ser. No. 16/194,609, filed Nov. 19, 2018, entitled “DELIVERY OF AN ELECTRONIC MESSAGE USING A MACHINE LEARNING POLICY,” issued as U.S. Pat. No. 11,606,365, which is fully incorporated by reference herein.

TECHNICAL FIELD

Certain embodiments of the present disclosure relate generally to delivery of an electronic message and more particularly delivery of an electronic message using a machine learn policy.

BACKGROUND

In a computer network, a sender may transmit files, email messages, and other data to a recipient. When sending the data, the sender may request that the data be handled in a certain way. As an example, the sender may request that the data be encrypted. Various techniques exist for encrypting data. As one example, public key encryption is a technique that may be used to encrypt data. In public key encryption, two separate keys are associated with the recipient, a public key and a corresponding private key. The sender obtains the recipient’s public key, encrypts the data using the public key, and transmits the encrypted data to the recipient. The recipient decrypts the encrypted data using its corresponding private key. This technique protects the data from unauthorized recipients that do not possess the private key.

SUMMARY

According to certain embodiments, a method is disclosed for use in a classification scanner. The method comprises receiving an electronic message and determining a classification that applies to the electronic message. The classification is determined based on an express indication from a user. The method further comprises providing a machine learning trainer with the electronic message and an identification of the classification that applies to the electronic message. The machine learning trainer is adapted to determine a machine learning policy that associates attributes of the electronic message with the classification.

According to certain embodiments, a classification scanner is disclosed. The classification scanner comprises one or more interfaces and processing circuitry. The processing circuitry is operable to receive an electronic message via the one or more interfaces and determine a classification that applies to the electronic message. The classification is determined based on an express indication from a user. The processing circuitry is further operable to provide the electronic message and an identification of the classification that applies to the electronic message to a machine learning trainer via the one or more interfaces. The machine learning trainer is adapted to determine a machine learning policy that associates attributes of the electronic message with the classification.

According to certain embodiments, one or more non-transitory computer-readable media are disclosed. The non-transitory computer-readable media comprise logic that,

2

when executed by processing circuitry, cause the processing circuitry to receive an electronic message and determine a classification that applies to the electronic message. The classification is determined based on an express indication from a user. The logic causes the processing circuitry to provide a machine learning trainer with the electronic message and an identification of the classification that applies to the electronic message. The machine learning trainer is adapted to determine a machine learning policy that associates attributes of the electronic message with the classification.

Certain embodiments of the above-described method, classification scanner, and/or logic may each include additional features, such as any one or more of the following features:

In some embodiments, the express indication comprises a flag configured by the user.

In some embodiments, the express indication comprises a keyword that the classification scanner associates with enabling the classification.

In some embodiments, the express indication comprises administrator feedback.

In some embodiments, the machine learning policy is enabled based on determining that a threshold number of electronic messages having been provided to the machine learning trainer.

In some embodiments, the classification indicates whether at least one of the following applies to the electronic message: encryption, quarantine, archive, brand.

In some embodiments, the classification indicates that best mode of delivery encryption applies to the electronic message.

In some embodiments, the machine learning policy corresponds to one of a plurality of machine learning policies determined by the machine learning trainer, and an indication of which of the machine learning policies to train with the electronic message is provided to the machine learning trainer.

In certain embodiments, an indication is provided to the machine learning trainer to train the same machine learning policy based on electronic messages received from different users that have one or more characteristics in common.

According to certain embodiments, a method is disclosed for use in a classification scanner. The method comprises receiving an electronic message and determining whether the electronic message includes an express indication from the user indicating that a classification applies to the electronic message. In response to determining that the electronic message does not include the express indication that the classification applies to the electronic message, the method sends the electronic message to a machine learning scanner. The machine learning scanner is adapted to use a machine learning policy to determine whether the classification applies to the electronic message.

According to certain embodiments, a classification scanner is disclosed. The classification scanner comprises one or more interfaces and processing circuitry. The processing circuitry is operable to receive an electronic message via the one or more interfaces and determine whether the electronic message includes an express indication from the user indicating that a classification applies to the electronic message. In response to determining that the electronic message does not include the express indication that the classification applies to the electronic message, the processing circuitry is operable to send the electronic message to a machine learning scanner via the one or more interfaces. The machine

learning scanner is adapted to use a machine learning policy to determine whether the classification applies to the electronic message.

According to certain embodiments, one or more non-transitory computer-readable media are disclosed. The non-transitory computer-readable media comprise logic that, when executed by processing circuitry, cause the processing circuitry to receive an electronic message and determine whether the electronic message includes an express indication from the user indicating that a classification applies to the electronic message. In response to determining that the electronic message does not include the express indication that the classification applies to the electronic message, the logic causes the processing circuitry to send the electronic message to a machine learning scanner. The machine learning scanner is adapted to use a machine learning policy to determine whether the classification applies to the electronic message.

Certain embodiments of the above-described method, classification scanner, and/or logic may each include additional features, such as any one or more of the following features:

In some embodiments, the machine learning scanner to which the electronic message is sent is further adapted to send the electronic message to an enforcer adapted to apply the classification if the classification applies to the electronic message and to bypass the enforcer if the classification does not apply to the electronic message.

In some embodiments, a second electronic message is received and a determination is made whether the second electronic message includes an express indication from the user indicating that a classification applies to the second electronic message. In response to determining that the second electronic message includes the express indication that the classification applies to the second electronic message, the second electronic message is sent to an enforcer adapted to apply the classification.

In some embodiments, the electronic message is sent to the machine learning scanner further in response to determining that at least a threshold number of electronic messages have been provided to a machine learning trainer adapted to determine the machine learning policy used by the machine learning scanner.

In some embodiments, the machine learning scanner is instructed to apply the machine learning policy to electronic messages associated with a second user in response to determining that one or more characteristics associated with the second user match one or more characteristics associated with the user.

In some embodiments, the express indication comprises a flag configured by the user.

In some embodiments, the express indication comprises a keyword that the classification scanner associates with enabling the classification.

In some embodiments, the express indication comprises administrator feedback.

Some embodiments of the disclosure may provide one or more technical advantages. A technical advantage of certain embodiments may include eliminating user error by applying machine learning to elements of electronic messages the user is unlikely or unable to review, including but not limited to files and attachments, metadata, hyperlinks and their content, and other electronic messages being transmitted within the network or by similar users outside the network. For example, one user may attach a large file to an electronic message that on its face does not appear to need encryption. The machine learning scanner is operable to scan the large

file much faster than a human user and can determine that the file does need encryption. The machine learning scanner can then send that electronic message to an enforcer configured to apply the proper encryption before the electronic message reaches its intended recipient. In certain embodiments, the machine learning scanner may instruct the enforcer that more than one classification applies to a single electronic message. For example, the machine learning scanner may determine that an electronic message needs to be both encrypted and quarantined. Thus, certain embodiments may reduce the risk of human error by automatically applying the required classification or classifications to an electronic message. Additionally, in certain embodiments, the use of machine learning enables a lexicon to be dynamically built. In the past, users had to create or purchase custom, stagnant lexicons. Machine learning allows for a lexicon to learn from and adapt to different user preferences over time, eliminating the need to update a static lexicon at regular intervals.

Some embodiments may benefit from some, none, or all of these advantages. Other technical advantages may be readily ascertained by one of ordinary skill in the art.

BRIEF DESCRIPTION OF THE DRAWINGS

For a more complete understanding of the present invention and its features and advantages, reference is now made to the following description, taken in conjunction with the accompanying drawings, in which:

FIG. 1 illustrates an example of a computer network for delivery of an electronic message, in accordance with certain embodiments.

FIGS. 2A-2B illustrate an example of components that may be included in the computer network and that may facilitate generating a machine learning policy, in accordance with certain embodiments.

FIGS. 3A-3C illustrate an example of components that may be included in the computer network and that may facilitate applying a machine learning policy, in accordance with certain embodiments.

FIG. 4 illustrates an example that combines components from FIGS. 2A-2B with components from FIGS. 3A-3C, in accordance with certain embodiments.

FIG. 5 illustrates examples of elements that may be included in one or more components of the computer network described with respect to FIGS. 1-4, in accordance with certain embodiments.

FIG. 6 illustrates an example of a method for creating a machine learning policy based on express indicators, in accordance with certain embodiments.

FIG. 7 illustrates an example of a method for delivery of an electronic message using a machine learning policy, in accordance with certain embodiments.

DETAILED DESCRIPTION

Embodiments of the present invention are described in FIGS. 1-7 of the drawings, like numerals being used for like and corresponding parts of the various drawings.

When sending an electronic message to a recipient, a sender may request that the electronic message be handled in a certain way. In some cases, instructions for handling the electronic message may be provided manually. For example, a user may provide instructions for handling the message via an interface that allows the user to type a command, click a button, select a menu item, etc. However, errors can occur when relying on the user to manually provide such instruc-

5

tions. For example, the user may occasionally forget to provide instructions or may inadvertently provide incorrect instructions. To address this problem, computing systems may implement policies that provide rules for handling electronic messages. As an example, a policy may indicate that electronic messages containing certain key words are to be encrypted. Developing robust policies can be difficult. Different users may have different preferences as to which characteristics should cause an electronic message to be handled in a particular way. Additionally, the characteristics that should cause an electronic message to be handled in a particular way may change over time, which means the policies may become outdated.

Certain embodiments of the present disclosure provide techniques for developing robust policies and ensuring that the policies are up-to-date. According to certain embodiments, machine learning can be used to build policies for handling electronic messages. As an example, a user may electronically indicate electronic messages that need to be encrypted. Machine learning can be used to classify the electronic messages and determine which attributes of the electronic messages to include in an encryption policy. The encryption policy may then be applied to future electronic messages. The future electronic messages may be scanned for attributes that the policy associates with encryption to determine whether the future electronic messages should be encrypted.

Users may use any suitable technique to electronically indicate which electronic messages need to be encrypted. As an example, prior to sending the electronic message, a user may configure a flag indicating that the electronic message should be encrypted. The flag may be configured in any suitable manner, such as by typing a command, clicking a button, selecting a menu item, etc. In some embodiments, if the flag indicates that the electronic message should be encrypted, a header may be added to the electronic message to ensure that the electronic message is sent to an encryption module. As another example, prior to sending the electronic message, the user can prepare the electronic message in a manner that the user knows will invoke encryption. In some embodiments, customers can build keyword policies that will cause an electronic message to be encrypted. Customers often use these types of policies to allow users to specify which emails need to be encrypted, often by watching for the word "Encrypt" in a subject line. As another example, after sending the electronic message, a user (such as an administrator) can provide feedback indicating that the electronic message contains attributes that warrant encryption. In some embodiments, the administrator can mark archived messages as "encrypt" or "not encrypt" messages. Examples of products that enable a user to indicate that an electronic message needs to be encrypted include ZixSelect and ZixDLP (which support Encrypt & Send flags) and ZixArchive (which supports administrator feedback).

Once electronic messages have been identified as requiring (or not requiring) encryption based on the express indication of the user, the electronic messages may be fed to a machine learning engine. Consider an email, for example. The email subject, body, attachment types, attachment text, metadata, and whether the email should be encrypted may be fed into a machine learning engine, like scikit or TensorFlow. The machine learning engine would create and train a classification model based on the information given in order to develop a machine learning policy that identifies whether the email should be encrypted. Once the machine learning engine has been provided with enough data to reach a relatively high level of accuracy, potentially thousands of

6

emails, new emails that are not flagged or otherwise explicitly marked as encrypted may be scanned according to the machine learning policy to see if any of them should be encrypted.

FIG. 1 illustrates an example of a computer network for delivery of an electronic message, in accordance with certain embodiments. The computer network may include a plurality of clients **102** operable to send and receive electronic messages via an interconnecting network **110**. Each client **102** may include any suitable combination of hardware and/or software, such as one or more interfaces, processing circuitry, and/or one or more memories, examples of which are described in more detail with respect to FIG. 5 below. In certain embodiments, client **102** may refer to a user device (e.g., a laptop computer, desktop computer, mobile phone, etc.) or an application of the user device through which a user accesses the user's mailbox to compose outbound emails, view inbound emails, and so on, such as Microsoft Outlook®, Lotus Notes®, Google Gmail®, a secure mail plug-in, etc. The user may refer to any suitable user, such as the sender of the message or an administrator (e.g., an information technology specialist authorized to manage computing resources or services used by the sender of the message).

In certain embodiments, the computing network includes one or more mail delivery servers **104** and gateways **106** to facilitate communicating email between clients **102** via network **110**. A mail delivery server **104** may refer to a server that delivers email to the user's mailbox. As one example, a Microsoft Exchange® server may be used as mail delivery server **104**. In some embodiments, mail delivery server **104** may correspond to a particular domain. For example, mail delivery server **104A** may correspond to Company A and may deliver emails to and from the domain @CompanyA.com. Mail delivery server **104B** may deliver emails within a different domain, such as @CompanyB.com, and may deliver emails to and from mail applications associated with Company B.

Gateway **106** may refer to a mail relay positioned between a private network (such as Company A's network) and an outside network (such as the Internet or Company B's network). In some embodiments, gateway **106** may be positioned at the edge of the private network. As an example, gateway **106A** may receive email from mail delivery server **104A**, apply policies for sending email to the outside network, and then forward the email to the outside network (e.g., via network **110**). Similarly, gateway **106A** may receive email from the outside network (e.g., via network **110**), apply policies for receiving email from the outside network, and then forward the email to mail delivery server **104A** for delivery to the appropriate mailbox. In some embodiments, redundant gateways may be used to provide load balancing, disaster recovery, or other redundancy. For example, gateway **106A'** may operate as a redundant gateway for gateway **106A**. In embodiments in which gateway **106A** maintains a local copy of a machine learning policy, redundant gateway **106A'** may also maintain a local copy of the machine learning policy so that either gateway is prepared to apply the policy to email.

In the example shown in FIG. 1, clients **102A.sub.1-N**, mail delivery server **104A**, and gateway **106A** are associated with premises **100A**, and clients **102B.sub.1-N**, mail delivery server **104B**, and gateway **106B** are associated with premises **100B**. A premises **100** may refer to a private network or domain associated with an entity, such as Company A or Company B. In some embodiments, premises **100A** may comprise computing equipment, such as mail

delivery server **104A** and gateway **106A**, physically located on-site in a building of Company A. As further discussed below, in certain embodiments, on-premises computing equipment may be used to provide some or all of the functionality associated with generating and applying machine learning policies. In addition, or in the alternative, a host **120** may be used to provide some or all of the functionality associated with generating and applying machine learning policies.

As shown in FIG. 1, the computer network may optionally include one or more hosts **120**, depending on the embodiment. Host **120** may provide computing services to clients **102** via network **110**. For example, network **110** may comprise all or a portion of one or more of the following: a public switched telephone network (PSTN), a public or private data network, a local area network (LAN), a metropolitan area network (MAN), a wide area network (WAN), a local, regional, or global communication or computer network such as the Internet, a wireline or wireless network, an enterprise intranet, other suitable communication link, or any combination of any of the preceding. In some embodiments, host **120** may be administered by a third party (e.g., a party other than Company A or Company B), such as a third-party encryption service. Host **120** may provide computing services to any of clients **120A.sub.1-N** associated with Company A, clients **120B.sub.1-N** associated with Company B, and/or clients **102C.sub.1-N** (which need not be associated with a particular company and need not be delivered through mail delivery server **104** and gateway **106**). In certain embodiments, host **120** may comprise a secure webmail delivery portal, such as a ZixPort®, that provides secure webmail accounts to users.

In some embodiments, the components of the computer network illustrated in FIG. 1 may communicate using a shared protocol, such as Simple Mail Transfer Protocol (SMTP). In other embodiments, certain components may communicate using different protocols in which case protocol converters may be included to convert between the different protocols.

FIGS. 2A-2B, 3A-3C, and 4 illustrate examples of components that may be included in the computer network of FIG. 1. The components may be included in any suitable location within the computer network, such as within client **102**, mail delivery server **104**, gateway **106**, and/or host **120**. For example, in certain embodiments, the components may be located within a gateway **106**. In other embodiments, the components may be located within host **120**. In other embodiments, the components may be distributed throughout the network. For example, some of the components may be located within a gateway **106** and other components may be located within host **120**.

FIGS. 2A-2B illustrate an example of components that may be included in the computer network and that may facilitate generating a machine learning policy, in accordance with certain embodiments. The components illustrated in FIGS. 2A-2B include a classification scanner **202**, a machine learning trainer **204**, a policy repository **206**, and an enforcer **208**.

Classification scanner **202** receives an electronic message **200** from a user via client **102**. In certain embodiments, the user from whom electronic message **200** is received may be a sender of electronic message **200** or an administrator authorized to manage electronic message **200**. Examples of electronic message **200** may include an email, SMTP message, text message, instant message, voice message, and/or an attachment to a secondary electronic message. Classification scanner **202** determines whether the user has

expressly indicated that a classification applies to electronic message **200**. For example, classification scanner **202** may include one or more scanners adapted to scan the electronic message to determine whether the user has expressly indicated that a certain classification applies. In some embodiments, a classification may be used to ensure that the electronic message complies with a policy, a rule, a user preference, or other compliance criteria associated with the classification. Examples of classifications that may apply to electronic message **200** include encryption (or non-encryption), quarantine (or non-quarantine), archive (or non-archive), and/or brand (or non-brand) classifications. Accordingly, classification scanner **202** may include an encryption scanner, a quarantine scanner, an archive scanner, a brand scanner, and/or other suitable scanner(s).

The encryption scanner determines whether the user has expressly indicated that the electronic message is to be encrypted. The quarantine scanner determines whether the user has expressly indicated that the electronic message is to be quarantined. As an example, a user may indicate to quarantine certain electronic messages in order to perform security procedures, such as malware detection and remediation. The archive scanner determines whether the user has expressly indicated that the message is to be archived. As an example, a user may indicate to archive an important electronic message in a database or file management system for future reference. The brand scanner determines whether the user has expressly indicated that the message is to be branded. As an example, a user may indicate to brand the electronic message with a business logo or trade dress, a designation (e.g., “confidential,” “proprietary,” “draft”), a watermark (e.g., recipient’s name, date, etc.), or other information.

Classification scanner **202** may include various types of scanners within the same scanner (as shown in FIGS. 2A-2B), or different types of scanners may be provided in separate classification scanners **202**. Any suitable number of scanners may be used, and certain types of scanners may be added or omitted, depending on the embodiment. Additionally, certain scanners may be configured to scan outbound electronic messages, certain scanners may be configured to scan inbound electronic messages, and certain scanners may be configured to scan both outbound and inbound electronic messages.

As described above, classification scanner **202** determines whether the user has expressly indicated that a classification applies to electronic message **200**. When sending electronic message **200**, the user may expressly indicate that a classification applies by typing a command, clicking a button, selecting a menu item, or using any other suitable technique to configure a flag indicating that a classification applies, or the user may include a keyword that classification scanner **202** associates with enabling the classification (such as including the word “encrypt” in the subject line of an email to enable an encryption classification). Additionally, certain embodiments enable a user (sender or administrator) to provide feedback that expressly indicates that a previously sent electronic message **200** should be used to train machine learning trainer **204** with respect to the classification. As an example, an administrator may review archived electronic messages **200** and may expressly indicate how machine learning trainer **204** should classify the archived electronic messages **200**.

Classification scanner **202** provides electronic message **200** to machine learning trainer **204** and, if the user has expressly indicated that a classification applies, classifica-

tion **202** also provides machine learning trainer **204** with an identification of the classification that applies to the electronic message **200**.

Machine learning trainer **204** may comprise a machine learning engine, like scikit or TensorFlow, adapted to determine (e.g., generate or update) a machine learning (ML) policy by associating attributes of the electronic message **200** with the applicable classification. The machine learning engine may use any suitable classification model or machine learning algorithm (including any deep learning algorithms or neural network tools) to determine a machine learning policy. A machine learning policy may be determined for a particular type of classification (such as encryption) or a combination of classifications. As an example, a machine learning policy may include a rule that an electronic message with attributes A, B, and C should be encrypted and archived, and the machine learning policy may include another rule that an electronic message with attributes A, B, and D should be encrypted and branded.

Examples of attributes that may be included in a machine learning policy include the presence or absence of certain words or phrases, the frequency with which certain words or phrases appear in the electronic message, the sender of the electronic message, the recipient of the electronic message, the domain of the sender, the domain of the recipient, message size, whether the electronic message includes certain attachments, whether the electronic message includes links to certain data, whether the electronic message is associated with certain metadata, whether the electronic message or its contents are associated with certain computing resources (such as a private/classified portion of a network or storage media), the date of the electronic message, other suitable attributes, or any combination of the preceding. As one example, if machine learning trainer **204** detects that the user has expressly indicated to encrypt at least a threshold number or threshold percentage of messages containing the word "confidential" in the subject line, machine learning trainer **204** may determine a machine learning policy that causes future messages containing the word "confidential" in the subject line to be encrypted.

Machine learning trainer **204** may communicate with policy repository **206** to store and retrieve one or more machine learning policies, such as ML policy A, ML policy B, . . . and ML policy N. Policy repository **206** may comprise any suitable computer-readable storage medium, such as local memory of machine learning trainer **204**, an external database that machine learning trainer **204** may access via a network, or other computer-readable storage medium. Each ML policy may be associated with either a particular user or with a group of users having one or more characteristics in common. As an example, an ML policy may be associated with all of the employees of Company A, with all of the members of department X within Company A, with all of the customers of host **120** that belong to the same industry (e.g., an ML policy for the medical industry may be trained to recognize and encrypt electronic messages containing patient records, and that ML policy could be applied to different customers in the medical industry, such as Hospital A and Hospital B), or any other group.

When machine learning trainer **204** receives electronic message **200** from classification scanner **202**, machine learning trainer **204** may generate a new machine learning policy to be stored in policy repository **206** or may train an existing machine learning policy retrieved from policy repository **206**. In certain embodiments, classification scanner **202** indicates to machine learning trainer **204** which machine learning policy should be trained based on electronic mes-

sage **200** (e.g., ML policy A, B, . . . or N). In certain embodiments, electronic messages **200** from different users having one or more characteristics in common may be used to train the same machine learning policy. In certain embodiments, one electronic message **200** may be used to train multiple machine learning policies. For example, if the sender of electronic message **200** is a member of department X of Company A, electronic message **200** may be used to train both a first policy associated with department X and a second policy associated with Company A.

Optionally, electronic message **200** may be sent to an enforcer **208** adapted to apply one or more classifications. For example, FIG. 2A illustrates an example in which classification scanner **202** receives electronic message **200A** from the user, determines that the user has expressly indicated one or more classifications that apply to electronic message **200A**, and provides machine learning trainer **204** with electronic message **200A** and an indication of which classification(s) apply. Machine learning trainer **204** uses electronic message **200A** to train one or more machine learning policies. Machine learning trainer also provides enforcer **208** with electronic message **200A** and an indication of which classification(s) apply. Enforcer **208** applies the indicated classifications. For example, enforcer **208** may encrypt, quarantine, archive, and/or brand electronic message **200A** depending on which classification(s) apply.

FIG. 2B illustrates an example of bypassing enforcer **208**. In FIG. 2B, classification scanner **202** receives electronic message **200B** from the user, determines that the user has not expressly indicated any classifications that apply to electronic message **200B**, and provides machine learning trainer **204** with electronic message **200B** and an indication that the classifications do not apply. Machine learning trainer **204** uses electronic message **200B** to train one or more machine learning policies. Machine learning trainer also sends electronic message **200B** to the intended recipient of electronic message **200B**, bypassing enforcer **208**, because electronic message **200B** does not need to be encrypted, quarantined, archived, branded, or otherwise treated by enforcer **208**.

Although FIGS. 2A and 2B illustrate examples in which machine learning trainer **204** sends electronic message **200** to the intended recipient (either directly or via enforcer **208**), in other embodiments machine learning trainer need not send electronic message **200** to the intended recipient. For example, in certain embodiments, classification scanner **202** may send one copy of electronic message **200** to machine learning trainer **204** in order to train a machine learning policy, and classification scanner **202** may send another copy of electronic message **200** to the intended recipient (either directly or via enforcer **208**, e.g., depending on whether the user has expressly indicated any classification to apply to electronic message **200**). As another example, in certain embodiments, classification scanner **202** may provide machine learning trainer **204** with archived/previously sent electronic messages **200** for training purposes. Such archived/previously sent electronic messages **200** need not be sent to the recipient.

FIGS. 3A-3C illustrate an example of components that may be included in the computer network and that may facilitate applying a machine learning policy, in accordance with certain embodiments. FIGS. 3A-3C include a classification scanner **202**, machine learning scanner **304**, policy repository **206**, and enforcer **208**. Classification scanner **202**, policy repository **206**, and enforcer **208** may be similar to those described with respect to FIGS. 2A-2C. As further explained below, machine learning scanner **304** uses a

machine learning policy to determine whether a classification applies to the electronic message.

In FIG. 3A, classification scanner 202 receives electronic message 300A from a user. Classification scanner 202 scans message 300A to determine whether the user has expressly indicated that a classification applies. As described above, classification scanner 202 may include a single scanner or multiple scanners (e.g., encryption, quarantine, archive, and/or brand scanners). For ease of explanation, suppose classification scanner 202 includes only an encryption scanner. In response to determining that the user has not expressly indicated that a classification (e.g., encryption) applies, classification scanner 202 sends message 300A to machine learning scanner 304. Machine learning scanner 304 is adapted to use a machine learning policy obtained from policy repository 206 to determine whether a classification (e.g., encryption) applies to electronic message 300A. In some embodiments, machine learning scanner 304 receives information from classification scanner 202 that enables machine learning scanner 304 to determine which of a plurality of machine learning policies to apply. For example, classification scanner 202 may send machine learning scanner 304 an identifier associated with a particular machine learning policy. As another example, classification scanner 202 may send machine learning scanner 304 information that enables machine learning scanner 304 to identify the sender or a group to which the sender belongs, and machine learning scanner 304 may map electronic message 300A to a machine learning policy associated with the sender/group.

In the example illustrated in FIG. 3A, machine learning scanner 304 determines that a classification (e.g., encryption) applies to electronic message 300A. Machine learning scanner 304 provides enforcer 208 with electronic message 300A and an indication of which classification applies. Enforcer 208 applies the classification and sends the classified message 300A to the intended recipient. As an example, a machine learning policy may indicate that message with the word “confidential” in the subject line should be encrypted. In response to detecting the word “confidential” in the subject line of electronic message 300A, machine learning scanner 304 sends enforcer 208 an indication to encrypt electronic message 300A. Enforcer 208 performs encryption before sending electronic message 300A to the intended recipient.

Turning now to an example in which classification scanner 202 includes multiple scanners (e.g., encryption, quarantine, archive, and/or brand scanners). In certain embodiments, classification scanner 202 may determine that the user has expressly indicated that certain classifications apply (such as encryption) but has not expressly indicated whether or not the other classifications apply. In this case, classification scanner 202 may send message 300A to machine learning scanner 304 with an indication that encryption does apply and an instruction to scan electronic message 300A according to a machine learning policy to determine if any other classifications apply. Machine learning scanner 304 provides electronic message 300A to enforcer 208 with an indication to apply encryption and any other classifications that the machine learning scanner 304 determines should be applied according to the machine learning policy.

FIG. 3B is similar to FIG. 3A except that machine learning scanner 304 determines that the machine learning policy does not require applying any classification to electronic message 300B. Accordingly, machine learning scanner 304 bypasses enforcer 208 and sends electronic message 300B to the intended recipient without any encryption/quarantine/archiving/branding.

FIG. 3C is similar to FIGS. 3B and 3A except that classification scanner 202 determines that the user has expressly indicated how to classify electronic message 300C. Accordingly, classification scanner 202 bypasses machine learning scanner 304 and sends electronic message 300C directly to enforcer 208. Classification scanner 202 instructs enforcer 208 to apply classification (e.g., encrypt, quarantine, archive, and/or brand) to electronic message 300C according to the express indication of the user. Enforcer 208 applies the classification and sends electronic message 300C to the intended recipient.

FIG. 4 illustrates an example that combines components from FIGS. 2A-2B with components from FIGS. 3A-3C, in accordance with certain embodiments. The example in FIG. 4 includes both a machine learning trainer 204 and a machine learning scanner 304, which may both receive electronic messages from classification scanner 202. For example, classification scanner 202 may send an electronic message to machine learning trainer 204. Machine learning trainer 204 may determine a machine learning policy that associates attributes of the electronic message with the applicable classification and may generate a new machine learning policy to be stored in policy repository 206 or may train an existing machine learning policy already stored in policy repository 206. Classification scanner 202 may also send an electronic message to machine learning scanner 304. Machine learning scanner 304 is adapted to use a machine learning policy obtained from policy repository 206 to determine whether a classification applies to electronic message 300. Thus, machine learning trainer 204 may continue to generate and/or update machine learning policies while machine learning scanner 304 scans electronic messages according to available machine learning policies.

FIG. 5 illustrates examples of elements that may be included in one or more components of the computer network described with respect to FIGS. 1-4, in accordance with certain embodiments. For example, any of clients 102, mail delivery servers 104, gateways 106, host 120, classification scanner 202, machine learning trainer 204, machine learning scanner 304, policy repository, and/or enforcer 208 may include an interface 502, processing circuitry 504, memory 506, and/or any other suitable elements. Interface 502 receives input, sends output, processes the input and/or output, and/or performs other suitable operation. Interface 502 may comprise hardware and/or software.

Processing circuitry 504 performs the operations of the component, for example, executes instructions to generate output from input. Processing circuitry 504 may include hardware, software, and/or other processing circuitry. Processing circuitry 504 may be encoded in one or more tangible media and may preform operations when executed by a computer. Certain processing circuitry, such as a processor, may manage the operation of a component. Examples of processing circuitry (or a processing unit) include one or more computers, one or more microprocessors, one or more applications, and/or other processing circuitry. In particular embodiments, the operations of the embodiments may be performed by one or more computer readable media encoded with a computer program, software, computer executable instructions, and/or instructions capable of being executed by a computer. In particular embodiments, the operations of the embodiments may be performed by one or more computer readable media storing, embodied with, and/or encoded with a computer program and/or having a stored and/or an encoded computer program.

Memory **506** (or memory unit) stores information. Memory **506** may comprise one or more non-transitory, tangible, computer-readable, and/or computer-executable storage media. Examples of memory **506** include computer memory (for example, Random Access Memory (RAM) or Read Only Memory (ROM), mass storage media (for example, a Compact Disk (CD) or a Digital Video Disk (DVD)), database, and/or network storage (for example, a server), and/or other computer-readable medium.

FIG. 6 illustrates an example of a method for creating a machine learning policy based on express indicators, in accordance with certain embodiments. In certain embodiments, the method may be performed by classification scanner **202**. The method may begin at step **602** by receiving an electronic message. For example, classification scanner **202** may receive message **200**.

At step **604**, the method determines a classification that applies to the electronic message at classification scanner **202** based on an express indicator from a user (such as a sender of the electronic message or an administrator). Examples of express indicators include a flag configured by the user (e.g., by typing a command, clicking a button, or selecting a menu item) or a keyword that the classification scanner associates with enabling the classification (such as the presence of the word “encrypt” in the subject line). The user may provide the express indicator when sending the electronic message to an intended recipient. In addition, or in the alternative, the user may provide the express indication as feedback associated with an electronic message that was previously sent (e.g., an administrator may select certain archived messages to train machine learning trainer **204**). As described above, examples of classifications that may apply to an electronic message include encryption, quarantine, archive, and/or brand applies to electronic message **200**.

In certain embodiments, the classification may indicate that best mode of delivery encryption applies to electronic message **200**. Best mode of delivery encryption may be used to select among a number of possible encryption modes. For example, suppose that enforcer **208** is capable of encrypting the electronic message according to any of encryption modes A, B, C, D, or E. The encryption modes are prioritized in order with A having the highest priority (e.g., strongest encryption mode) and E having the lowest priority (e.g., weakest encryption mode). If the intended recipient of the electronic message only supports encryption modes B, D, and E, enforcer **208** encrypts the electronic message according to encryption mode B, which is the best mode available.

At step **606**, the method provides machine learning trainer **204** with electronic message **200** and an identification of the classification that applies to electronic message **200**. Machine learning trainer **204** is adapted to determine a machine learning policy that associates attributes of electronic message **200** with the classification and to store the machine learning policy in policy repository **206**. As described above, determining a machine learning policy may comprise generating a new policy or updating an existing policy. In certain embodiments, machine learning trainer **204** the machine learning policy to be generated/updated corresponds to one of a plurality of machine learning policies, and classification scanner **202** indicates to machine learning trainer **204** which of the machine learning policies to train with the electronic message. Additionally, in certain embodiments, classification scanner **202** may indicate to train multiple machine learning policies with the electronic message.

In certain embodiments, the method further determines when at least a threshold number of electronic messages associated with a machine learning policy have been provided to machine learning trainer **204**. The threshold number may be selected so that the machine learning trainer **204** receives enough training input, such as thousands of electronic messages, to ensure sufficient accuracy of the machine learning policy. In response to determining that at least the threshold number of electronic messages associated with the machine learning policy have been provided to machine learning trainer **204**, the machine learning policy may be enabled. For example, the machine learning policy may be made available to machine learning scanner **304**. Machine learning scanner **304** may use the machine learning policy to determine whether a classification (e.g., encryption, quarantine, archive, brand) should be applied to an electronic message for which the user did not expressly indicate to apply the classification. Meanwhile, machine learning trainer **204** may continue to receive electronic messages and dynamically update the machine learning policy in order to improve accuracy and ensure the machine learning policy is up-to-date.

FIG. 7 illustrates an example of a method for delivery of an electronic message using a machine learning policy, in accordance with certain embodiments. In certain embodiments, the method may be performed by classification scanner **202**. The method may begin at step **702** by receiving an electronic message. For example, classification scanner **202** may receive message **200** from a user.

At step **704**, the method determines whether the electronic message includes an express indication from the user indicating that a classification (e.g., encrypt, quarantine, archive, and/or brand) applies to the electronic message. In some embodiments, the express indicator may include a flag configured by the user, a keyword that classification scanner **202** associates with enabling the classification, or administrator feedback. In certain embodiments, the classification may indicate that best mode of delivery encryption applies to electronic message **200**.

At step **706**, the method, in response to determining that electronic message **200** does not include the express indication that the classification applies to electronic message **200**, sends electronic message **200** to machine learning scanner **304**. Machine learning scanner **304** is adapted to use a machine learning policy stored in policy repository **206** to determine whether the classification applies to electronic message **200**. In certain embodiments, machine learning scanner **304** is further adapted to determine whether to send the electronic message to enforcer **208** (see e.g., FIG. 3A) or bypass enforcer **208** (see e.g., FIG. 3B) depending on whether the machine learning policy indicates classification applies to the electronic message. Enforcer **208** is adapted to apply the classification.

In certain embodiments, the method is further operable to receive a second electronic message, determining whether the second electronic message includes an express indication from the user indicating that a classification applies to the second electronic message, and, in response to determining that the second electronic message includes the express indication that the classification applies to the second electronic message, send the second electronic message to enforcer **208**. An example is provided with respect to FIG. 3C above in which classification scanner **202** bypasses machine learning scanner **304** if the electronic message includes an express indication from the user.

Certain embodiments of the present disclosure may provide one or more advantages. As an example, an advantage

of certain embodiments allows for improving the accuracy of policies that determine whether to encrypt or otherwise classify an electronic message. For example, in the past, companies would hire encryption service providers to develop a lexicon of words that would trigger encryption. These lexicons may be vulnerable to inaccuracies. For example, the encryption service providers would not necessarily be aware of all the industry-specific terminology (such as medical jargon) or company-specific terminology (such as secret project names within a company) that would warrant encrypting the electronic message. Additionally, the lexicon may become outdated, for example, if the company routinely generates secret project names but fails to add the new secret project names to the lexicon. By contrast, embodiments of the present disclosure allow for using machine learning to continually train classification models based on express indications from users that are in a good position to know which attributes of an electronic message warrant a particular classification.

As another example, an advantage of certain embodiments allows for training and applying policies in a multi-tenant, hosted environment. For example, information can be gathered about the type of customer that sent an electronic message in the hosted environment. This way, similar customers can be tied together. For example, the same machine learning policy can be applied to both customers, or similar customers may each have their own machine learning policy based on the same machine learning policy (e.g., the same machine learning policy may be used as a baseline for similar customers and may be further trained for a specific customer, or some or all of the features from one customer's policies may be copied to a machine learning policy for a similar customer). In other words, in a hosted environment, it may be possible to identify similar customers and use them to train the classification models for each other, without affecting other customers. As an example, Hospital A and Hospital B may be similar customers in a hosted environment. A machine learning policy maintained by the host may learn to identify medical terms associated with electronic messages that Hospital A expressly indicates to encrypt. The host may apply the machine learning policy to Hospital B so that electronic messages from Hospital B containing the same medical terms will be encrypted even though Hospital B did not expressly request encryption, thereby providing increased security to electronic messages of Hospital B. In some embodiments, customers would be presented with an option of opting-in or opting-out of sharing a machine learning policy with other customers.

Modifications, additions, or omissions may be made to the systems and apparatuses disclosed herein without departing from the scope of the invention. For example, although certain embodiments have described using encrypting, quarantining, archiving, and/or branding as examples of classifications, other embodiments may use other classifications to ensure that the electronic message complies with one or more policies, rules, user preferences, and/or other compliance criteria associated with the classification.

The components of the systems and apparatuses may be integrated or separated. Moreover, the operations of the systems and apparatuses may be performed by more, fewer, or other components. Additionally, operations of the systems and apparatuses may be performed using any suitable logic comprising software, hardware, and/or other logic. As used in this document, "each" refers to each member of a set or each member of a subset of a set.

Modifications, additions, or omissions may be made to the methods disclosed herein without departing from the scope

of the invention. The methods may include more, fewer, or other steps. Additionally, steps may be performed in any suitable order.

Although this disclosure has been described in terms of certain embodiments, alterations and permutations of the embodiments will be apparent to those skilled in the art. Accordingly, the above description of the embodiments does not constrain this disclosure. Other changes, substitutions, and alterations are possible without departing from the spirit and scope of this disclosure, as defined by the following claims.

What is claimed is:

1. A method, comprising:

receiving a first electronic message without an express indication of a sender that a classification applies to the electronic message;

determining that the classification applies to the first electronic message by applying a classification scanner to the first electronic message, wherein the classification scanner utilizes a machine learning scanner including a machine learning policy trained based on a set of electronic messages, each of the set of electronic messages including the express indication from an associated user that the classification applies to that electronic message, and wherein the classification scanner provides an identifier associated with the received first email message to the machine learning scanner and the machine learning scanner selects the machine learning policy based on the identifier; and

taking an action for the first electronic message associated with the classification.

2. The method of claim 1, wherein the machine learning policy was provided from a remote email gateway.

3. The method of claim 2, wherein the set of electronic messages are electronic messages processed by the remote email gateway and the machine learning policy was trained at the remote email gateway.

4. The method of claim 1, wherein the classification includes an encryption, quarantine, archive or brand classification.

5. The method of claim 1, wherein the identifier is associated with the sender or a group associated with the sender.

6. The method of claim 1, further comprising:

receiving a second electronic message with the express indication of the sender that the classification applies to the electronic message;

bypassing the classification scanner; and

taking the action for the second electronic message associated with the classification.

7. An electronic message delivery system, comprising:

a processor; and

a non-transitory computer readable medium, comprising instructions for:

receiving a first electronic message without an express indication of a sender that a classification applies to the electronic message;

determining that the classification applies to the first electronic message by applying a classification scanner to the first electronic message, wherein the classification scanner utilizes a machine learning scanner including a machine learning policy trained based on a set of electronic messages, each of the set of electronic messages including the express indication from an associated user that the classification applies to that electronic message, and wherein the classification scanner provides an identifier associ-

17

ated with the received first email message to the machine learning scanner and the machine learning scanner selects the machine learning policy based on the identifier; and

taking an action for the first electronic message associated with the classification. 5

8. The electronic message delivery system of claim 7, wherein the machine leaning policy was provided from a remote email gateway.

9. The electronic message delivery system of claim 8, wherein the set of electronic messages are electronic messages processed by the remote email gateway and the machine learning policy was trained at the remote email gateway. 10

10. The electronic message delivery system of claim 7, wherein the classification includes an encryption, quarantine, archive or brand classification. 15

11. The electronic message delivery system of claim 7, wherein the identifier is associated with the sender or a group associated with the sender. 20

12. The electronic message delivery system of claim 7, wherein the instructions are further for:

receiving a second electronic message with the express indication of the sender that the classification applies to the electronic message;

bypassing the classification scanner; and taking the action for the second electronic message associated with the classification. 25

13. A non-transitory computer readable medium, comprising instructions for:

receiving a first electronic message without an express indication of a sender that a classification applies to the electronic message;

determining that the classification applies to the first electronic message by applying a classification scanner to the first electronic message, wherein the classifica- 35

18

tion scanner utilizes a machine learning scanner including a machine learning policy trained based on a set of electronic messages, each of the set of electronic messages including the express indication from an associated user that the classification applies to that electronic message, and wherein the classification scanner provides an identifier associated with the received first email message to the machine learning scanner and the machine learning scanner selects the machine learning policy based on the identifier; and

taking an action for the first electronic message associated with the classification.

14. The non-transitory computer readable medium of claim 13, wherein the machine leaning policy was provided from a remote email gateway.

15. The non-transitory computer readable medium of claim 14, wherein the set of electronic messages are electronic messages processed by the remote email gateway and the machine learning policy was trained at the remote email gateway.

16. The non-transitory computer readable medium of claim 13, wherein the classification includes an encryption, quarantine, archive or brand classification.

17. The non-transitory computer readable medium of claim 13, wherein the identifier is associated with the sender or a group associated with the sender.

18. The non-transitory computer readable medium of claim 13, wherein the instructions are further for:

receiving a second electronic message with the express indication of the sender that the classification applies to the electronic message;

bypassing the classification scanner; and taking the action for the second electronic message associated with the classification.

* * * * *