



(19) **United States**

(12) **Patent Application Publication**  
**SAEDA**

(10) **Pub. No.: US 2016/0179440 A1**

(43) **Pub. Date: Jun. 23, 2016**

(54) **IMAGE FORMING APPARATUS  
PERFORMING SHORT-RANGE WIRELESS  
COMMUNICATION**

(52) **U.S. Cl.**  
CPC ..... **G06F 3/1205** (2013.01); **G06F 3/1253**  
(2013.01); **G06F 3/1212** (2013.01); **G06F**  
**3/126** (2013.01); **G06F 3/1292** (2013.01);  
**H04N 1/00493** (2013.01); **H04N 2201/0094**  
(2013.01); **H04N 2201/006** (2013.01)

(71) Applicant: **Sharp Kabushiki Kaisha**, Osaka (JP)

(72) Inventor: **Masao SAEDA**, Osaka-shi (JP)

(73) Assignee: **Sharp Kabushiki Kaisha**, Osaka (JP)

(21) Appl. No.: **15/056,651**

(57) **ABSTRACT**

(22) Filed: **Feb. 29, 2016**

**Related U.S. Application Data**

(63) Continuation of application No. 14/867,904, filed on Sep. 28, 2015, now Pat. No. 9,304,725, which is a continuation of application No. 14/511,310, filed on Oct. 10, 2014, now Pat. No. 9,176,689.

**Foreign Application Priority Data**

Oct. 11, 2013 (JP) ..... 2013-213767

**Publication Classification**

(51) **Int. Cl.**  
**G06F 3/12** (2006.01)  
**H04N 1/00** (2006.01)

An image forming apparatus including a near field communication unit configured to make a short-range wireless communication with a portable information processing device including a display unit; a recognition unit configured to recognize a portable information processing device that is within a communicable range through communication via the near field communication unit; a job setting unit configured to request and instruct the portable information processing device to display a job setting screen on the display unit; and a job control unit configured to execute a job in response to a start instruction of the job, wherein the job setting unit receives a job setting, which is made by using the job setting screen, via the near field communication unit after the recognition to receive the job setting from the portable information processing device, and the job control unit receives a start instruction for the job whose job setting is received.

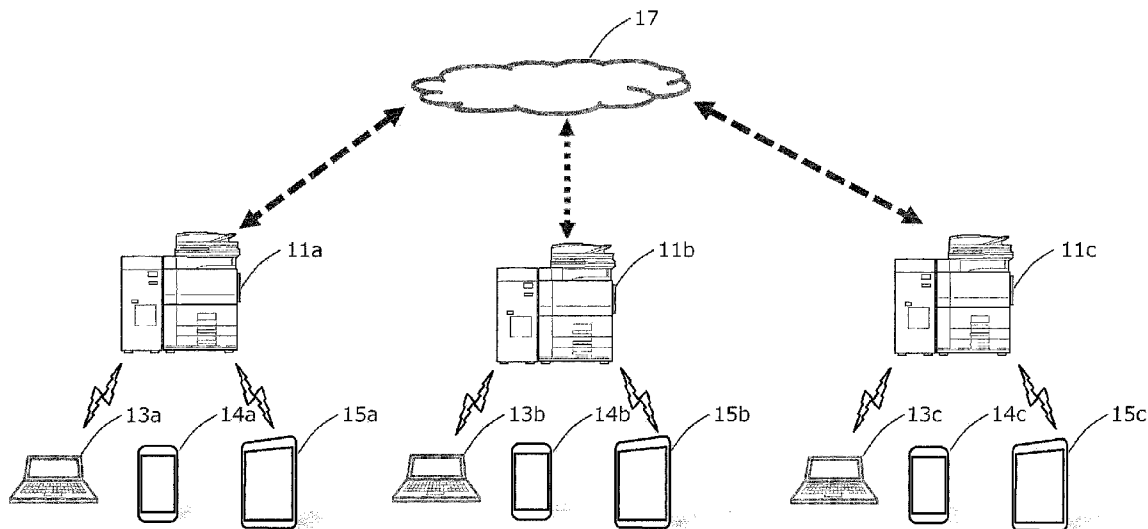

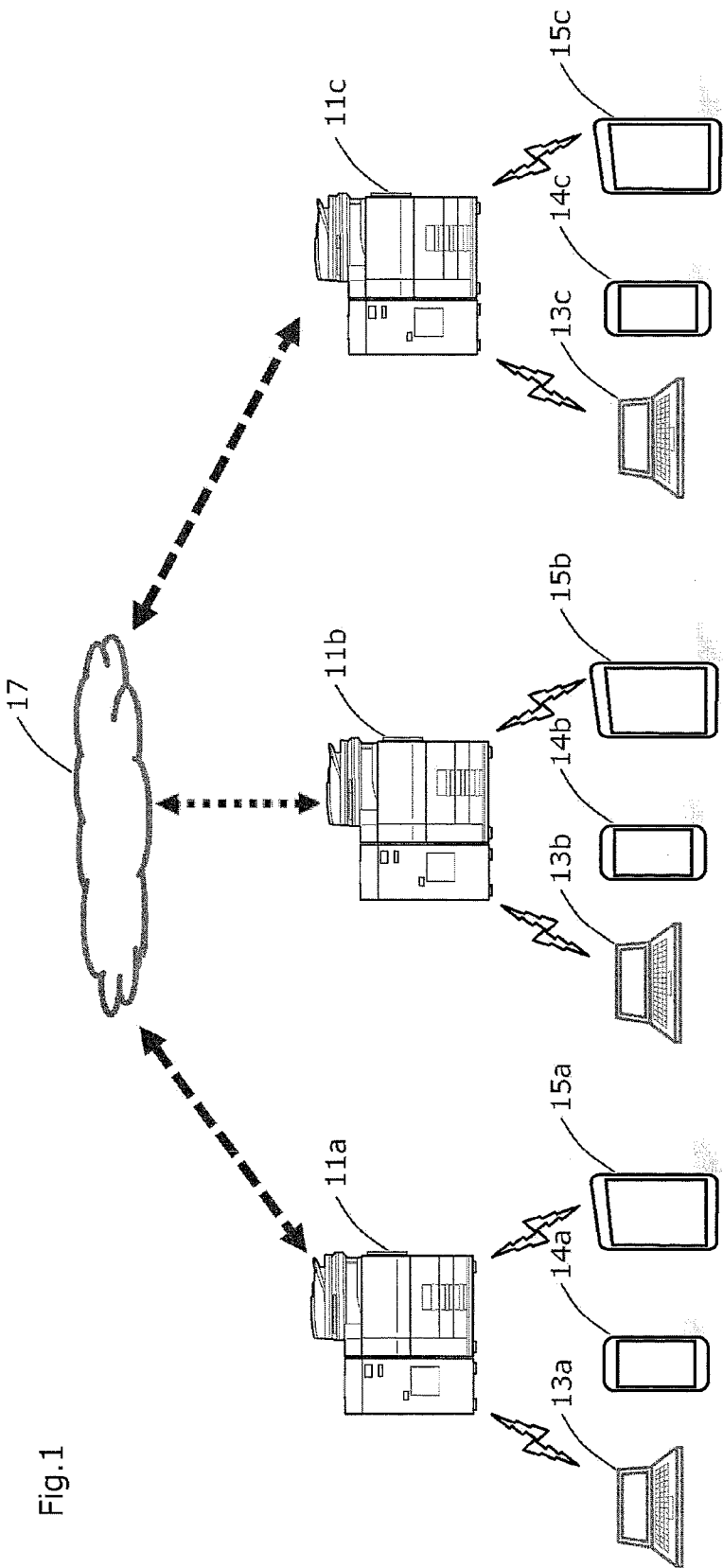

Fig.1

Fig. 2

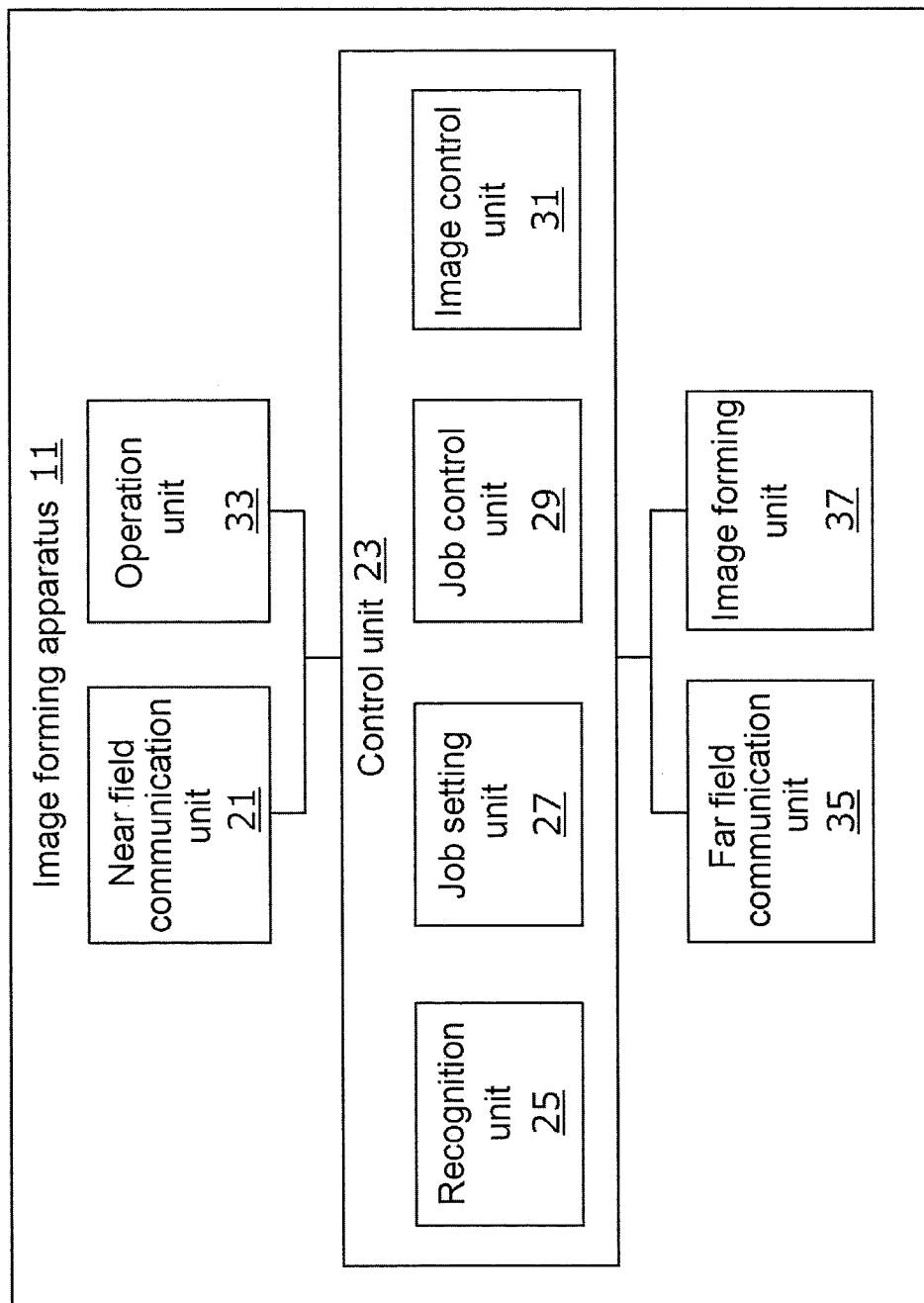

Fig.3

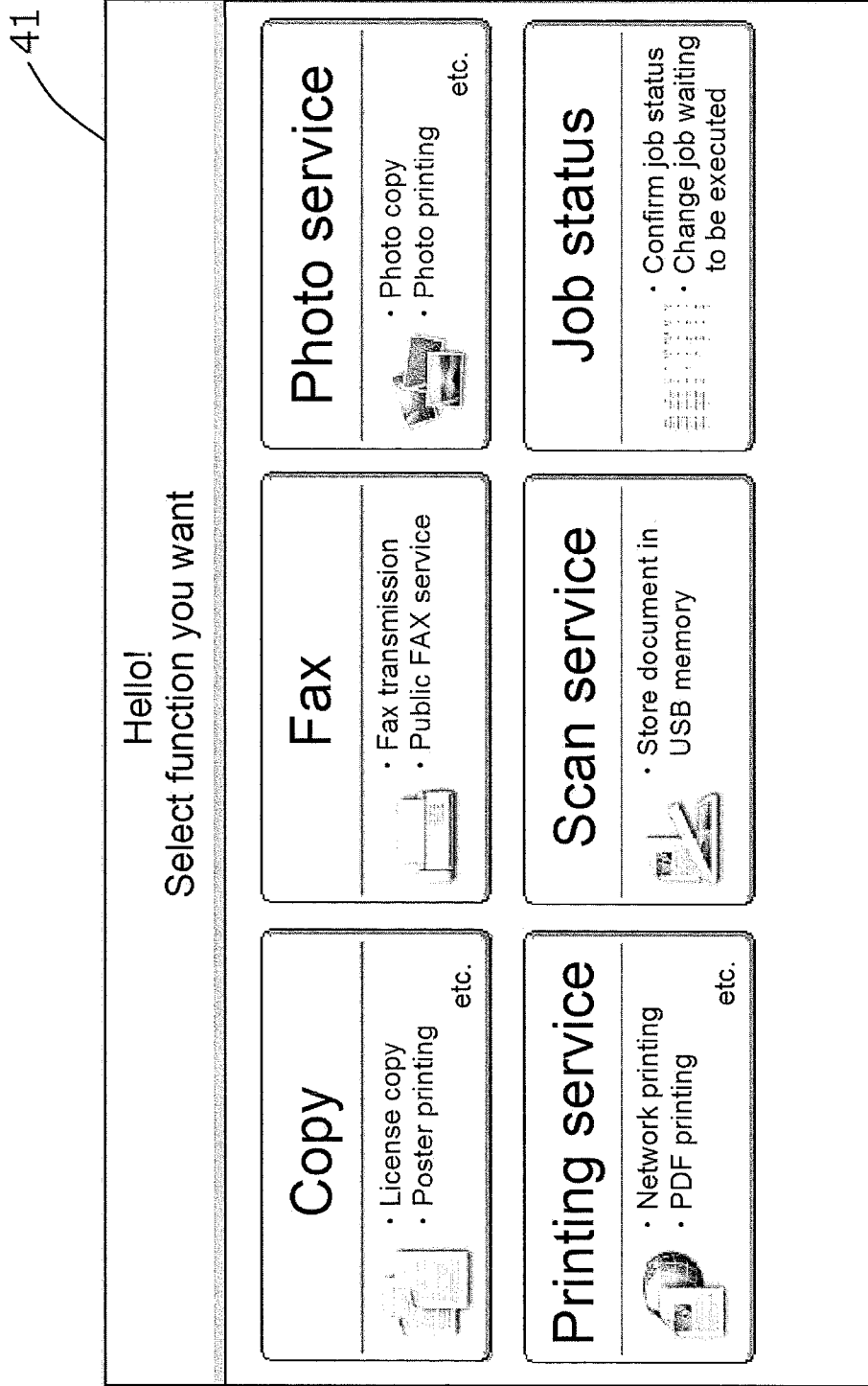

Fig.4

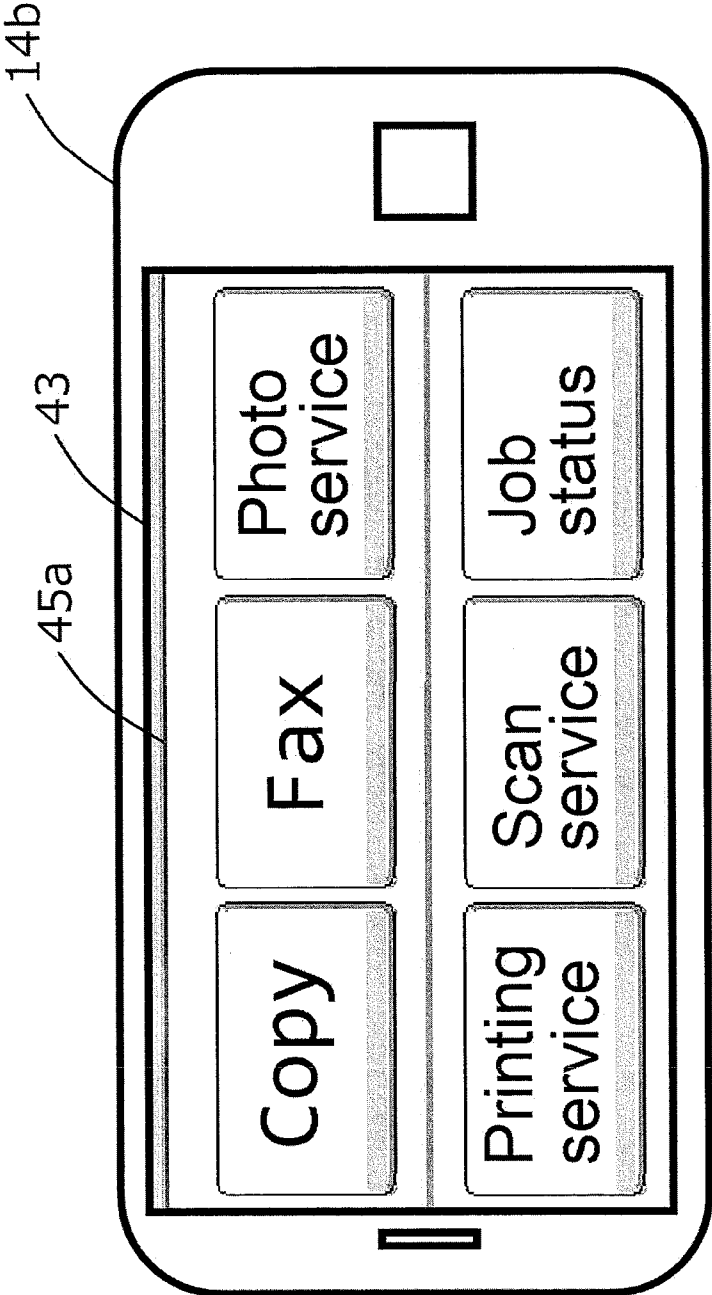

Fig.5

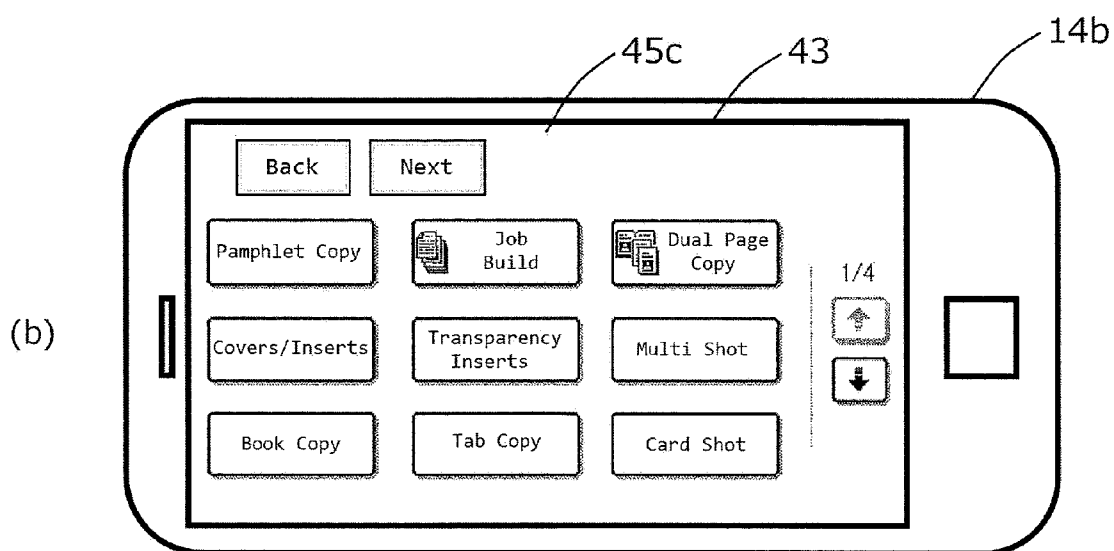
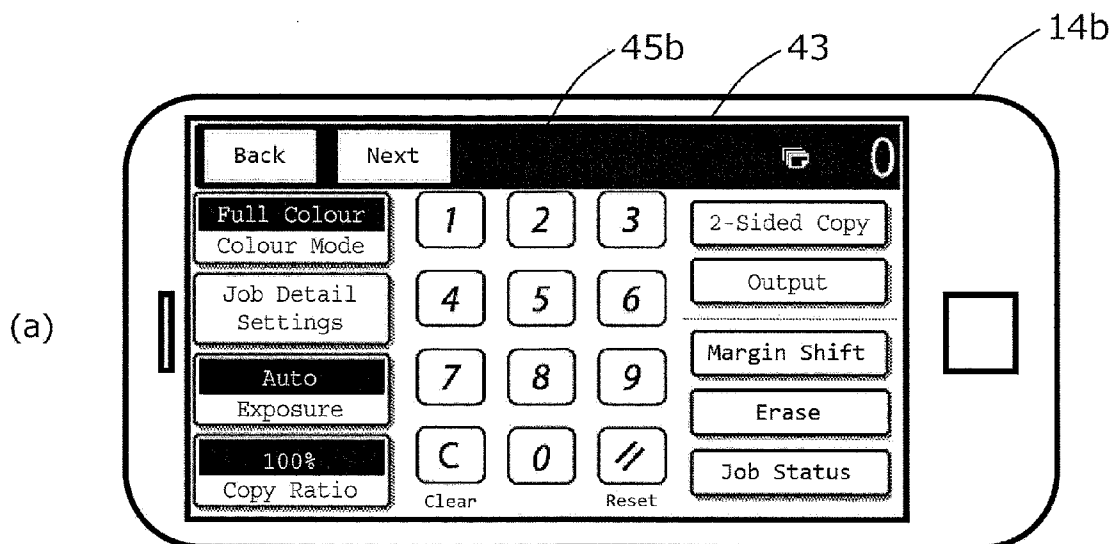

Fig.6

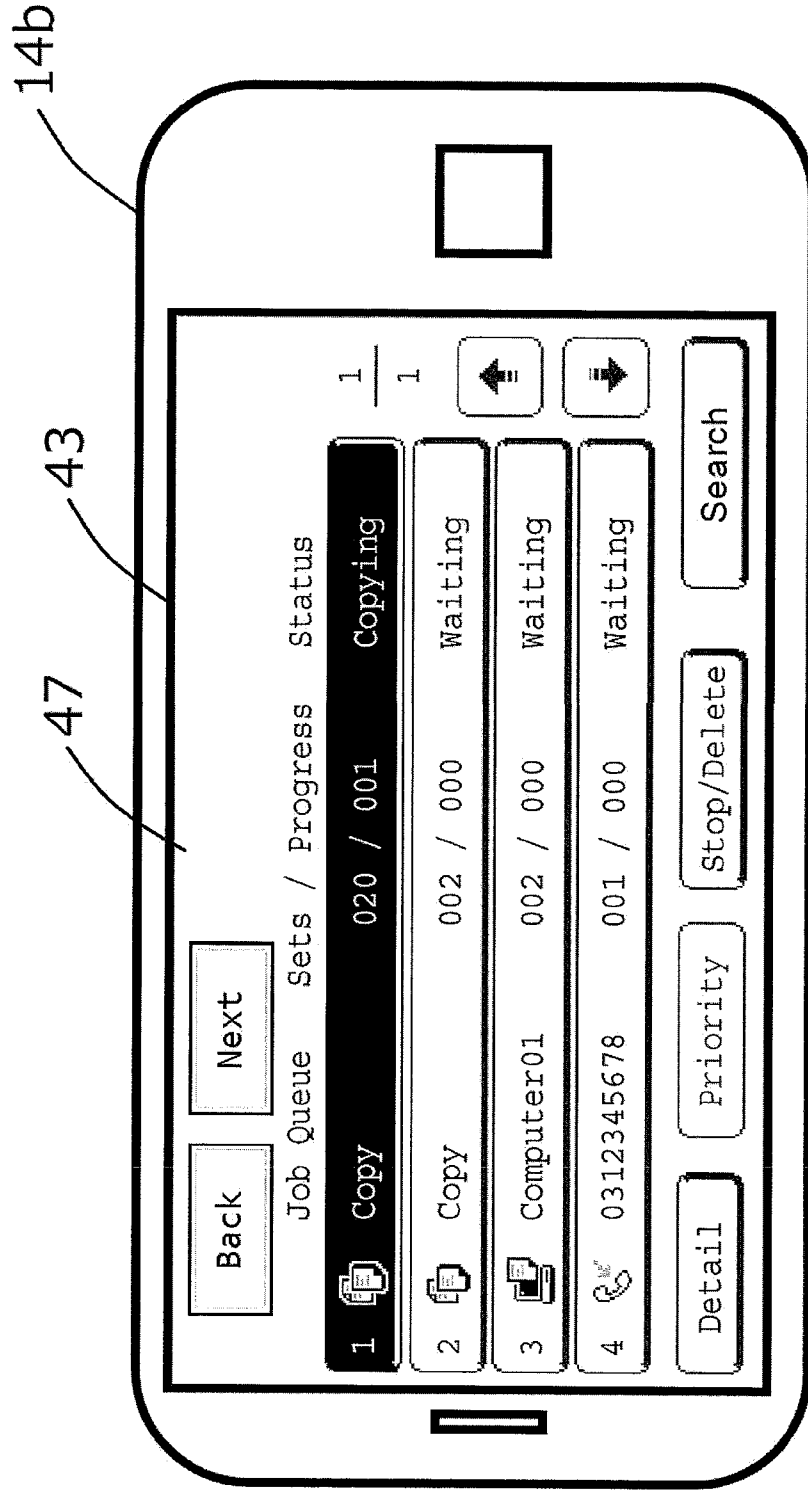

Fig.7

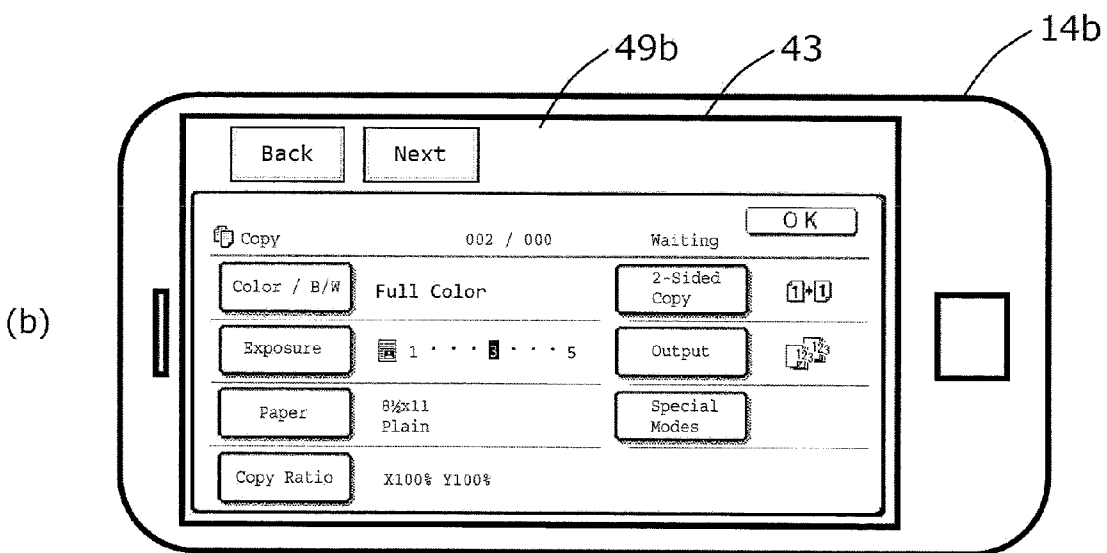
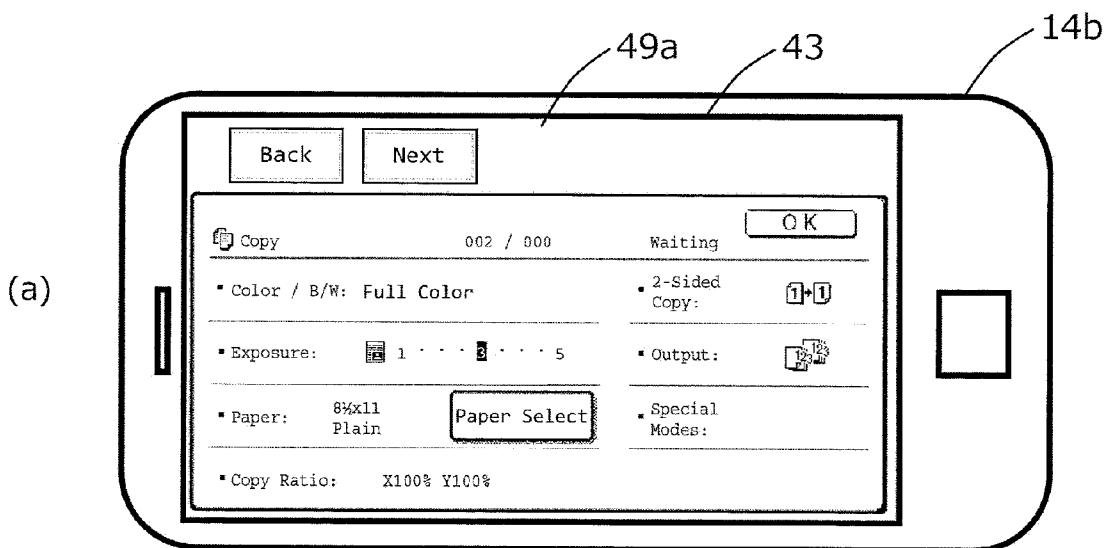



Fig.8

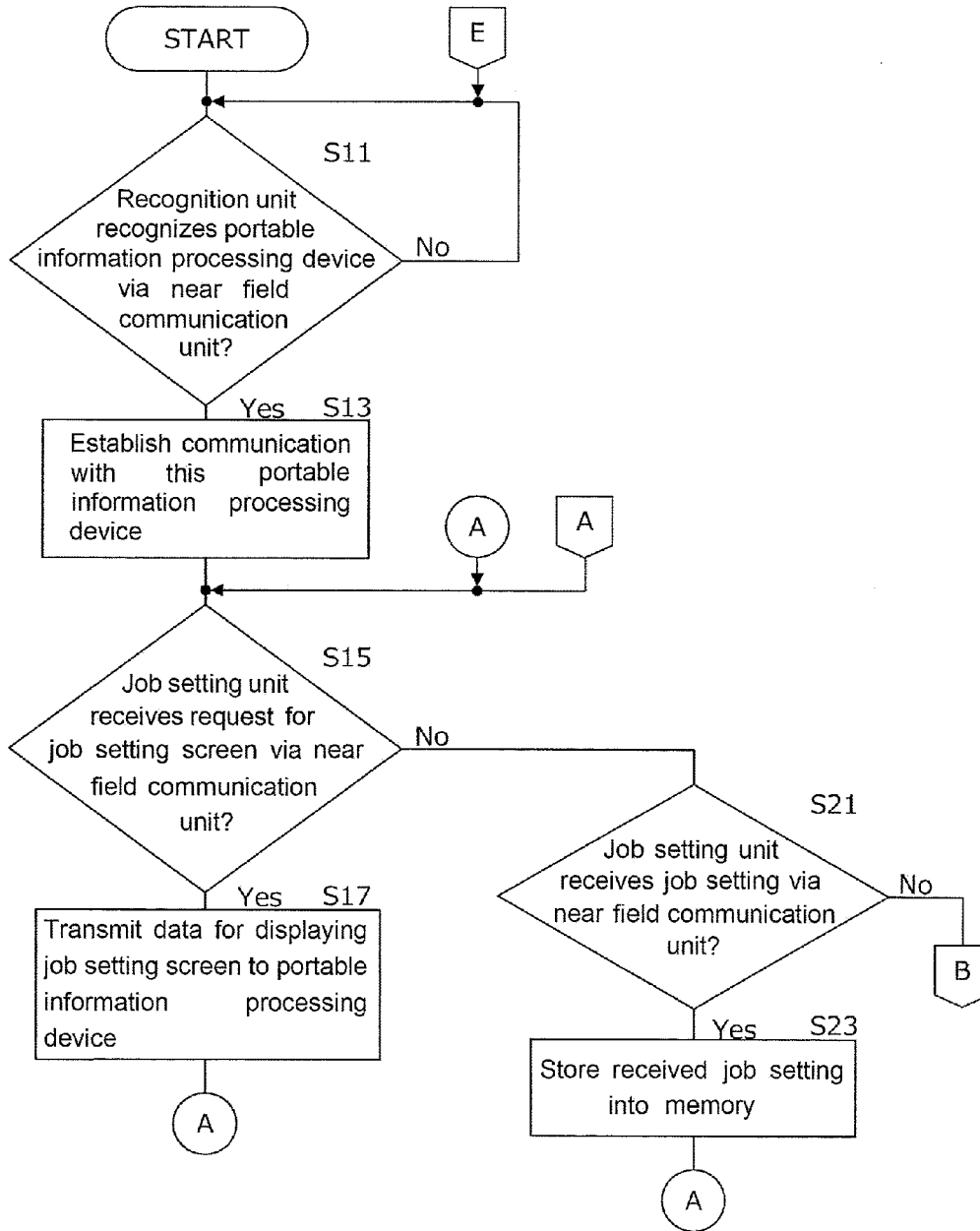

Fig.9

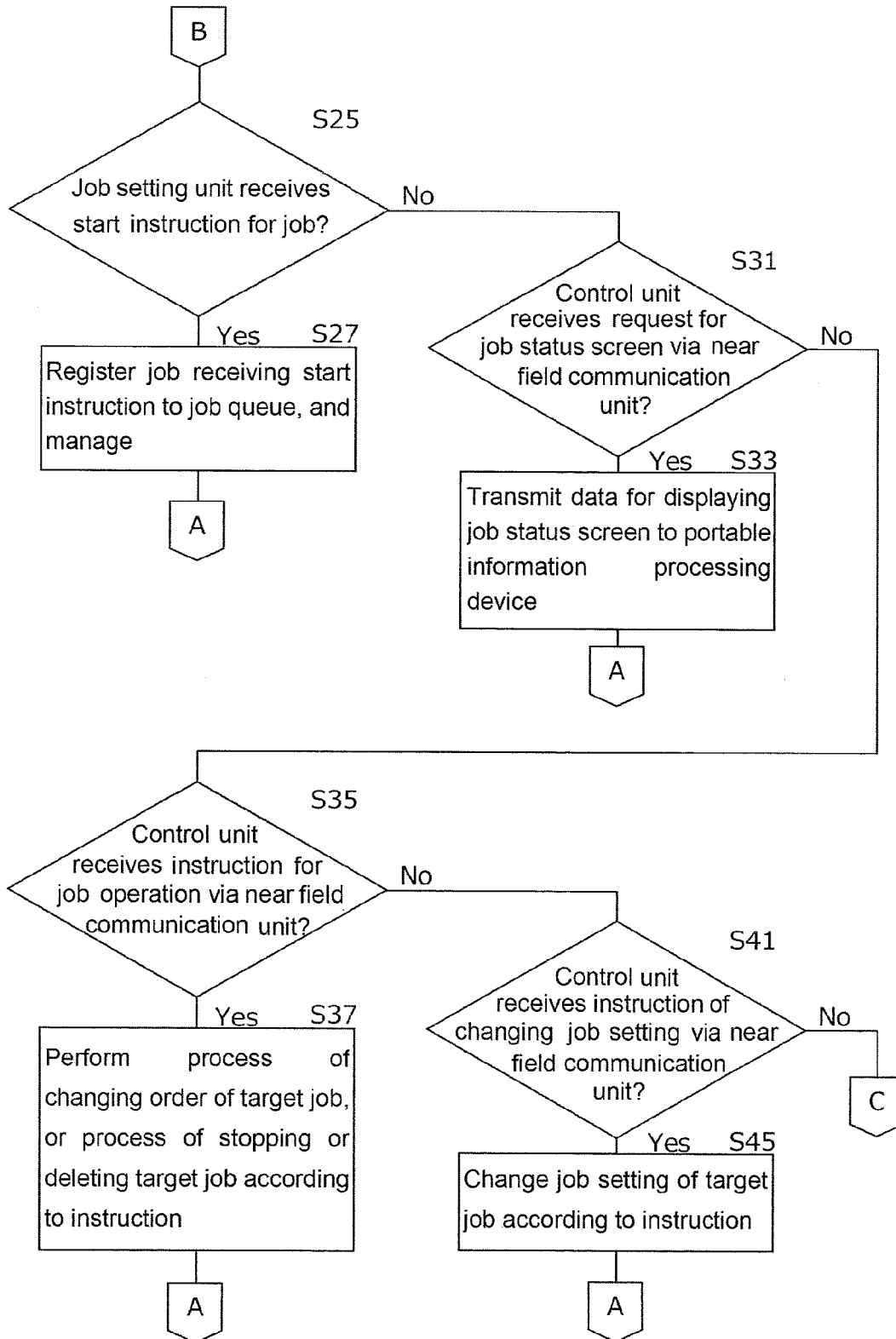

Fig.10

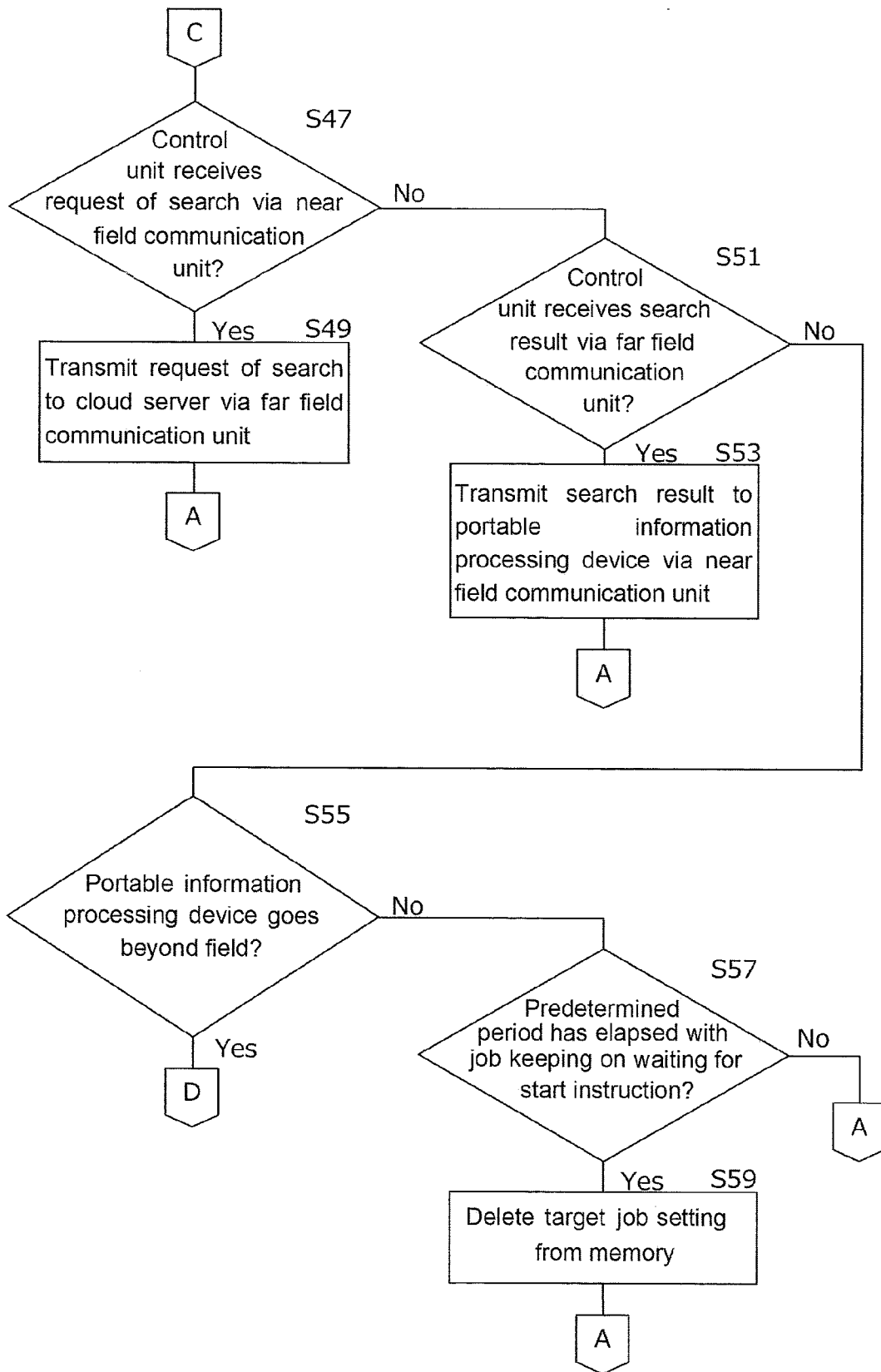
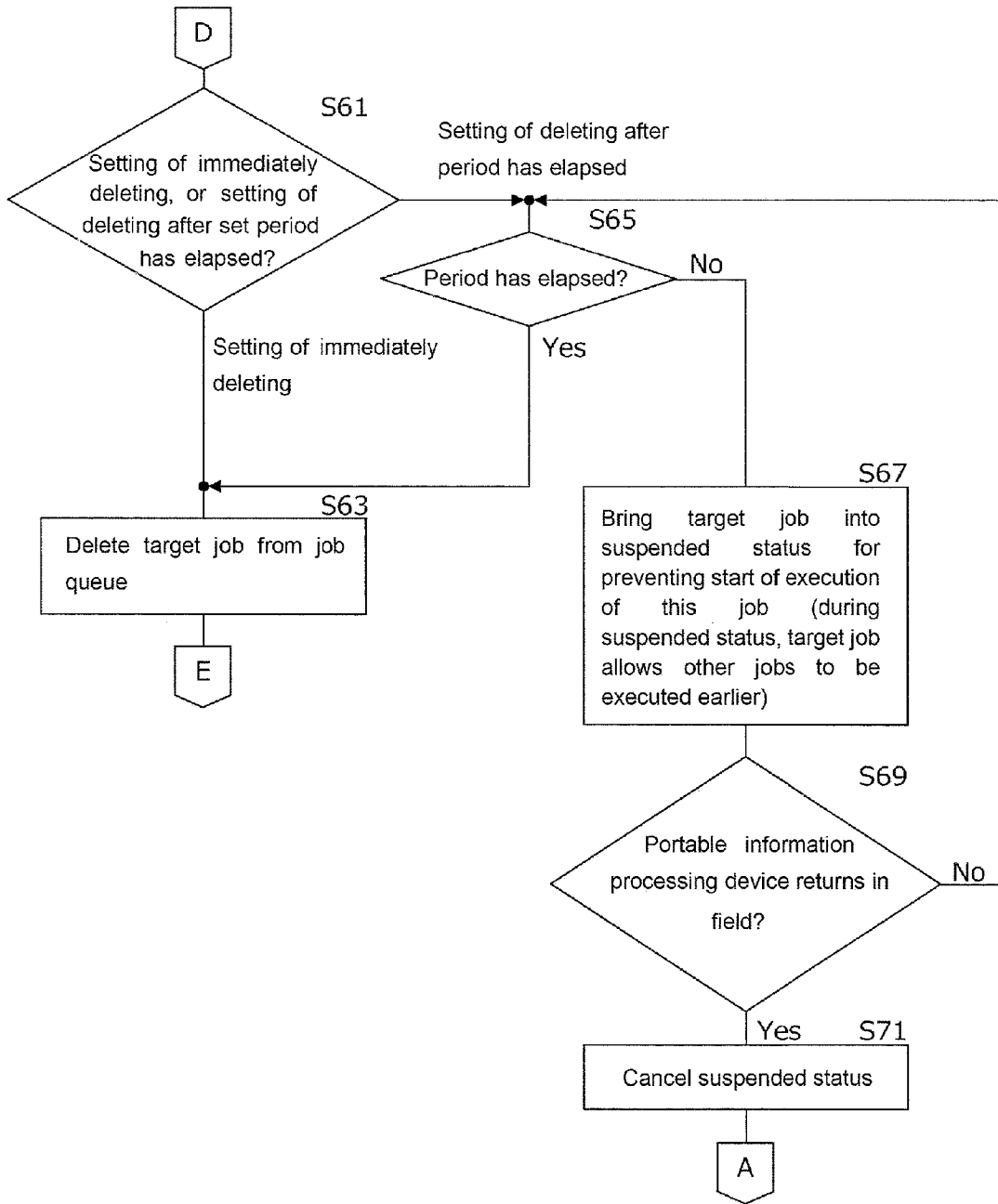

Fig.11



**IMAGE FORMING APPARATUS  
PERFORMING SHORT-RANGE WIRELESS  
COMMUNICATION**

**CROSS-REFERENCE TO RELATED  
APPLICATIONS**

[0001] This application is a continuation application of co-pending U.S. application Ser. No. 14/867,904, filed on Sep. 28, 2015 which was a continuation of U.S. application Ser. No. 14/511,310 filed on Oct. 10, 2014 (now U.S. Pat. No. 9,176,689 issued on Nov. 3, 2015), and both of which claims priority to Japanese application No. 2013-213767 filed on Oct. 11, 2013, the contents of the continuation applications and the Japanese application are incorporated by reference herein in its entirety.

**BACKGROUND OF THE INVENTION**

[0002] 1. Field of the Invention

[0003] The present invention relates to an image forming apparatus that performs a short-range wireless communication with a portable information processing device.

[0004] 2. Description of the Background Art

[0005] Recently, a device using a technique of a short-range wireless communication for personal authentication has been in widespread use. Specific examples of this type of device include a company ID card using a non-contact IC card and Osaifu keitai (registered trademark) (mobile payment service). The short-range wireless communication means a wireless communication with a short communicable range in a broad sense, but it means a near field communication (sometimes abbreviated to NFC) in a narrow sense. In the NFC, a communicable range (this range is sometimes referred to as a "field" below) is about 1 meter to a few centimeters. The NFC has standards such as FeliCa (registered trademark) and MIFARE (registered trademark). The short-range wireless communication in a broad meaning includes standards such as Wi-Fi (registered trademark) and Bluetooth (registered trademark) in addition to NFC. In this specification, the term of the short-range wireless communication is used as a broad meaning including Wi-Fi and Bluetooth.

[0006] Recently, a lot of portable information processing devices, such as smartphones, tablet computers, or mobile computers, have a function of a short-range wireless communication. In addition, processing power of the portable information processing devices has been enhanced.

[0007] Under such a circumstance, Japanese Unexamined Patent Publication No. 2011-155495, for example, describes a device that performs a user authentication based on authentication information for each user upon giving permission to use an image forming apparatus such as a digital multifunction peripheral, wherein the authentication information is retained by a device having a short-range wireless communication function.

[0008] Japanese Unexamined Patent Publication No. 2012-238178, for example, describes a system in which a short-range wireless communication is executed between an image forming apparatus receiving a print instruction and other image forming apparatus located at a short distance from the image forming apparatus, and both image forming apparatuses perform a printing operation.

[0009] Although processing power of portable information processing devices has been enhanced, the processing power cannot sufficiently be utilized for an operation setting of an image processing apparatus.

[0010] For example, a digital multifunction peripheral placed in a public space such as a convenience store is used by unspecified number of users. In such a case, if this digital multifunction peripheral is currently making an operation (job) such as a copying operation or printing operation, the other user has to wait until this job is completed in principle. Specifically, while a first user makes a setting of his/her copying job by using an operation panel of the digital multifunction peripheral, a second user cannot make a setting for his/her copying job. When the digital multifunction peripheral already starts the copying job or the printing job for the first user, the second user cannot obtain his/her copy output until the output for the first user is completed, even if the second user can make a setting for his/her copying job on the operation panel.

**SUMMARY OF THE INVENTION**

[0011] The present invention is accomplished in view of the above circumstance, and aims to provide an image forming apparatus that enables an interactive operation using an external portable information processing device with a short-range wireless communication.

[0012] The present invention provides an image forming apparatus including a near field communication unit configured to make a short-range wireless communication with a portable information processing device including a display unit; a recognition unit configured to recognize a portable information processing device that is within a communicable range through communication via the near field communication unit; a job setting unit configured to request and instruct the portable information processing device to display a job setting screen on the display unit, the job setting screen being displayed for selecting and setting a job among a plurality of jobs which are capable of being processed; and a job control unit configured to execute the selected job in response to a start instruction thereof, wherein the job setting unit receives a job setting, which is made by using the job setting screen, via the near field communication unit after the recognition to receive the job setting from the portable information processing device, and the job control unit receives a start instruction for the job whose job setting is received.

[0013] From another viewpoint, the present invention provides a method of setting and starting a job for an image forming apparatus, the method comprising the steps of: recognizing a portable information processing device including a display unit that is within a communicable range using a near field communication between the image forming apparatus and the portable information processing device; requesting and instructing the portable information processing device to display a job setting screen on the display unit, the job setting screen being displayed for selecting and setting a job among a plurality of jobs which are capable of being processed by the image forming apparatus receiving a job setting, which is made by using the job setting screen, via the near field communication; and receiving a start instruction for the job whose job setting is received.

[0014] In the present invention, the job setting unit receives a job setting made by using the job setting screen through the near field communication unit, and receives a registration, indicating that the setting for the job relating to the job setting

is completed, from the portable information processing device after authentication. The job control unit receives a start instruction for the job whose job setting is received. Therefore, not only the user authentication but also the operation for the job setting are possible by using the portable information processing device that can make communication through a short-range wireless communication. Accordingly, the job setting can efficiently be made, even if plural users simultaneously use the image forming apparatus.

[0015] Supposing a scene in which a digital multifunction peripheral placed in a public space such as a convenience store is used by plural users, for example. It is also supposed that a portable information processing device carried by each user, such as a smartphone, a tablet computer, or a mobile computer, can make user authentication and payment using a function of Osaifu keitai (mobile payment service). In other words, the portable information processing device carried by each user can communicate with the digital multifunction peripheral through the short-range wireless communication such as NFC, Wi-Fi, or Bluetooth.

[0016] According to an exemplary embodiment of the present invention, a job setting screen is displayed on a display unit of the portable information processing device. Each user preliminarily performs a job setting on the job setting screen of the portable information processing device. After the job executed by the digital multifunction peripheral is completed, the user allows the portable information processing device to touch the digital multifunction peripheral to make communication through the NFC, for example. Alternatively, the user makes communication with the digital multifunction peripheral through a short-range wireless communication with other system. Thus, the user can make the job setting for the digital multifunction peripheral, as well as the user authentication and payment with the function of Osaifu keitai, by using the portable information processing device.

[0017] Each user can smoothly make an operation by using the portable information processing device, and further, does not have to wait until the other user finishes a job setting by using the operation panel of the digital multifunction peripheral. Since the time when the user occupies the digital multifunction peripheral only for the operation setting can be reduced, the store having the digital multifunction peripheral can increase utilization rate of the digital multifunction peripheral.

BRIEF DESCRIPTION OF THE DRAWINGS

[0018] FIG. 1 is an explanatory view illustrating one example of a system in which an image forming apparatus according to an embodiment of the present invention communicates with an external device;

[0019] FIG. 2 is a block diagram illustrating a configuration of a digital multifunction peripheral according to the embodiment of the present invention;

[0020] FIG. 3 is an explanatory view illustrating one example of a job setting screen displayed on an operation unit of a digital multifunction peripheral according to the embodiment of the present invention;

[0021] FIG. 4 is an explanatory view illustrating one example of a job setting screen displayed on a display unit of a portable information processing device according to the embodiment of the present invention;

[0022] FIG. 5 is an explanatory view illustrating another example of a job setting screen displayed on the display unit

of the portable information processing device according to the embodiment of the present invention;

[0023] FIG. 6 is an explanatory view illustrating one example of a job status screen displayed on the display unit of the portable information processing device according to the embodiment of the present invention;

[0024] FIG. 7 is an explanatory view illustrating one example of a job setting confirmation screen displayed on the display unit of the portable information processing device according to the embodiment of the present invention;

[0025] FIG. 8 is a flowchart illustrating a procedure of a process executed by a control unit according to the embodiment of the present invention;

[0026] FIG. 9 is a flowchart illustrating a continuation of the process in FIG. 8;

[0027] FIG. 10 is a flowchart illustrating a continuation of the process in FIG. 9; and

[0028] FIG. 11 is a flowchart illustrating a continuation of the process in FIG. 10.

DESCRIPTION OF THE PREFERRED EMBODIMENTS

[0029] The preferred embodiment of the present invention will be described in more detail with reference to the drawings. The description below is presented by way of example only, and is not intended to limit the scope of the present invention.

<<Communication System of Digital Multifunction Peripheral>>

[0030] A digital multifunction peripheral is considered as an exemplary embodiment of the image forming apparatus according to the present invention. One example of a system in which this digital multifunction peripheral communicates with an external device will be described.

[0031] FIG. 1 is an explanatory view illustrating one example of a system in which the digital multifunction peripheral communicates with an external device. In FIG. 1, digital multifunction peripherals 11a, 11b, and 11c are the image forming apparatuses according to the present embodiment. For example, the digital multifunction peripheral 11a is placed in a store A that is a convenience store. The digital multifunction peripheral 11b is placed in a convenience store (store B) different from the store A. The digital multifunction peripheral 11c is placed in a campus of a school. The digital multifunction peripherals that are placed in a public space to be used by general public as described above are typical examples of the image forming apparatus. However, the present embodiment is not limited to the image forming apparatus placed in a public space. The present embodiment is applicable to an image forming apparatus placed on a floor of an office. Basically, the present the embodiment is applicable to an image forming apparatus having a short-range wireless communication function.

[0032] For example, the digital multifunction peripheral 11a sends and receives information with a mobile computer 13a of a certain user through a short-range wireless communication (e.g., wireless LAN communication based on Wi-Fi standard). The digital multifunction peripheral 11a also sends and receives information with a smartphone 14a of another user through a short-range wireless communication (e.g., near field communication based on NFC standard). The digital multifunction peripheral 11a also sends and receives infor-

mation with a tablet computer **15a** of another user through a short-range wireless communication (e.g., wireless communication based on Bluetooth standard). Similarly, the digital multifunction peripheral **11b** communicates with a mobile computer **13b**, a smartphone **14b**, or a tablet computer **15b** through a short-range wireless communication. The digital multifunction peripheral **11c** also communicates with a mobile computer **13c**, a smartphone **14c**, or a tablet computer **15c** through a short-range wireless communication.

**[0033]** The digital multifunction peripherals **11a**, **11b**, and **11c** are connected to an external cloud server **17** through a far field communication network (e.g., the Internet) different from the short-range wireless communication. The digital multifunction peripherals **11a**, **11b**, and **11c** transmit status information, indicating a status of each peripheral, to the cloud server **17**. The status information indicates a status of each of the digital multifunction peripherals **11a**, **11b**, and **11c**, and it is information indicating whether each of the digital multifunction peripherals **11a**, **11b**, and **11c** is in a normal operation status or not. The status information also includes a type of a job (copy, fax, photo service, printing service, scan service, etc.) that is currently in progress, waiting to be executed, or waiting for a start instruction, and which status each job is in (job status), in other words, whether each job is currently in progress, waiting to be executed, or waiting for a start instruction. The status information may include a time when each job is in the status of being in progress, in the status of waiting to be executed, or in the status of waiting for a start instruction, and the detail (e.g., set number of copies, set number of prints, whether a post-process is done or not, a type of a post-process, 1-sided/2-sided, or detail of special function) of the job setting. The special function includes a function of adding margins, a function of erasing peripheral shadows, a function of copying each facing page of a bound document, and other functions.

**[0034]** The cloud server **17** is connected to the plural image forming apparatuses through a network, thereby being capable of recognizing the status of each image forming apparatus. The cloud server **17** stores a set-up place as well as status information of each image forming apparatus. A worker who sets up each image forming apparatus accesses to the cloud server **17** to register the set-up place.

#### <<Configuration of Image Forming Apparatus>>

**[0035]** The schematic configuration of the image forming apparatus according to the present embodiment will be described. The description corresponds to the digital multifunction peripherals **11a**, **11b**, and **11c** in FIG. 1.

**[0036]** FIG. 2 is a block diagram illustrating the configuration of the image forming apparatus, which is the digital multifunction peripheral, according to the present embodiment. The digital multifunction peripheral **11** illustrated in FIG. 2 corresponds to the digital multifunction peripherals **11a**, **11b**, and **11c** illustrated in FIG. 1. They have the similar configuration.

**[0037]** In FIG. 2, a near field communication unit **21** performs a short-range wireless communication with the external portable information processing device. Specific examples of the short-range wireless communication include NFC, Wi-Fi, Bluetooth, etc. However, the short-range wireless communication is not limited thereto. The near field communication unit **21** may have any one of these communication functions, or may be adapted to plural communica-

tions. The near field communication unit **21** may receive print data from the portable information processing device in a printing service.

**[0038]** The control unit **23** is mainly composed of a computer as a specific hardware configuration, and also includes a memory, an input/output circuit, and other peripheral circuits. The computer in the control unit **23** executes a control program, stored beforehand in the memory, to control the digital multifunction peripheral **11**. As representative functions of the control unit **23**, a recognition unit **25**, a job setting unit **27**, a job control unit **29**, and an image control unit **31** are described. However, the control unit **23** executes various processes not belonging to these functions.

**[0039]** When the portable information processing device falls within a field where the communication by the near field communication unit **21** is possible, the recognition unit **25** recognizes the presence of this portable information processing device, and tries to establish communication. For example, when a portable information processing device having a Bluetooth communication function falls within the field, the recognition unit **25** makes a paring process with the digital multifunction peripheral **11**.

**[0040]** This is the case where the short-range wireless communication is the Bluetooth. However, when a portable information processing device having wireless LAN communication complying with Wi-Fi standard falls within the field, the recognition unit **25** tries to establish communication.

**[0041]** The job setting unit **27** transmits data for displaying a job setting screen in response to a request from the portable information processing device to which the communication is established. The job setting unit **27** then receives a job setting made by an operation with the job setting screen.

**[0042]** The request is issued in response to a start of an application that is preliminarily installed into the portable information processing device by a user for setting a job. Alternatively, the digital multifunction peripheral **11** provides a Web site for setting a job, and after the user finishes a login to the Web site by using the portable information processing device to which the communication is established, the request is issued.

**[0043]** In the case where the short-range wireless communication is the NFC, the recognition unit **25** establishes communication when the user touches the portable information processing device on a predetermined region (e.g., some region on the operation panel) of the digital multifunction peripheral **11**. Simultaneously, the recognition unit **25** transmits data for displaying the job setting screen to this portable information processing device. The recognition unit **25** displays the job setting screen simultaneous with the touch, since the touch action is considered to indicate the user's intention of using the portable information processing device for the operation of the digital multifunction peripheral **11**.

**[0044]** The job setting unit **27** receives the job setting made by using the operation unit **33** of the digital multifunction peripheral **11**.

**[0045]** The job setting unit **27** stores the received job setting for each of the portable information processing devices transmitting each job. The job setting unit **27** stores the job setting by the operation unit **33**, separate from the received job settings.

**[0046]** The job control unit **29** waits for the job start instruction for each of the job settings received by the job setting unit **27**. When receiving the start instruction, the job control unit **29** starts the execution of this job. When a hardware resource

cannot be used, such as the case where a job now in progress is present, the job control unit 29 registers this job to a job queue. The job registered to the job queue is sequentially executed based on first-in first-out principle. The job setting can be changed by the user's operation. For example, the job in the job queue can be deleted, or the order of the jobs in the job queue can be rearranged. The user can perform these operations by using the operation unit 33, or the job setting unit 27 can make these operations by using the portable information processing device that receives the corresponding job.

[0047] The job control unit 29 may delete the job, when it is in the status of waiting for a start instruction, or when the portable information processing device that receives the job setting of the job registered to the job queue is outside the near field where the communication is possible, before the execution of the job. Alternatively, the job control unit 29 may suspend the job until a predetermined period has elapsed. When the portable information processing device is returned to the near field where the communication is possible before the lapse of the predetermined period, the job control unit 29 may continue this job, and when it is not returned, the job control unit 29 may delete this job.

[0048] There are jobs that can be simultaneously executed without a competition of hardware resources, depending upon the configuration of the digital multifunction peripheral 11 and the type of the job. For example, a fax transmission and a printing service may simultaneously be executed. A scanning service and a printing service may also simultaneously be executed. The job control unit 29 manages the job queue, considering these conditions.

[0049] The image control unit 31 controls the image forming process for each job.

[0050] The operation unit 33 displays the status and the setting of the digital multifunction peripheral 11 to the user, and receives the user's operation. A liquid crystal display device with a touch panel is applied as hardware, for example. An operation key may also be provided in addition to the liquid crystal display device. The operation key includes, for example, a numerical keypad used for inputting a number of copies or phone number, and a start key receiving an instruction of starting a job.

[0051] A far field communication unit 35 receives and transmits data, such as the status information, with the cloud server 17 in FIG. 1. The far field communication unit 35 also receives print data from a host connected to the network during the printing service.

[0052] The image forming unit 37 performs an image formation relating to the job such as the copy, fax, photo service, printing service, and scan service. The image forming unit 37 is roughly composed of a hardware resource involved with reading of a document, a hardware resource involved with printing of a sheet, and a hardware resource involved with processing, reading, and writing of image data.

<<Operation of Digital Multifunction Peripheral with Portable Information Processing Device Using Short-Range Wireless Communication>>

[0053] Some modes in which the user of the digital multifunction peripheral according to the present embodiment operates and manages the digital multifunction peripheral by using the portable information processing device will be described next.

[0054] A job setting using the portable information processing device will be described as a first mode.

[0055] It is supposed that the digital multifunction peripheral 11b and the smartphone 14b in FIG. 1 have the NFC function, and they can communicate with each other.

[0056] When the digital multifunction peripheral 11b is in a stand-by mode, the liquid crystal display device on the operation unit 33 displays an initial screen, and the operation unit 33 receives a setting of a job and an instruction of starting the job.

[0057] FIG. 3 is an explanatory view illustrating one example of a job setting screen 41 displayed on the operation unit 33 of the digital multifunction peripheral 11 according to the present embodiment. The job setting screen 41 illustrated in FIG. 3 includes operation buttons for selecting any one of the job settings of the copy, fax, photo service, printing service, and scan service, as a top menu. When each operation button is selected, the job setting unit 27 changes the job setting screen 41 to a screen by which a job setting for the job corresponding to the selected operation button is performed.

[0058] The job setting screen 41 in FIG. 3 includes the operation button for displaying a status screen. When this operation button is depressed, the job control unit 29 changes the job setting screen 41 to a status screen displaying the execution status of the job. The job control unit 29 receives the deletion or edition of the job that is waiting to be executed, on the status screen. The job control unit 29 also receives a search for other image forming apparatuses placed around the digital multifunction peripheral 11.

[0059] When the user touches the smartphone 14b on a predetermined region of the digital multifunction peripheral 11b, the recognition unit 25 recognizes that the smartphone 14b is within the field by the communication through the near field communication unit 21. In response to the situation in which the smartphone 14b is newly recognized, the job setting unit 27 transmits data for displaying the job setting screen on the display unit of the smartphone 14b through the near field communication unit 21. This data may request to start an application that is installed beforehand into the smartphone 14b, for example. Alternatively, this data may start a Web browser installed beforehand into the smartphone 14b, and may provide add-on. In this case, the job setting screen is displayed on the display unit as the add-on on the Web browser, and receives the user's operation.

<Copy Job Setting>

[0060] FIGS. 4 and 5 are explanatory views illustrating one example of the job setting screen displayed on a display unit 43 of the smartphone 14b that is the portable information processing device according to the present embodiment. Operation buttons having the function same as that of the operation buttons in FIG. 3 are displayed on a job setting screen 45a illustrated in FIG. 4, although the design is different. Specifically, the operation buttons such as the copy, fax, photo service, printing service, and scan service, and the operation button for the status screen are displayed. When any one of the operation buttons of the copy, fax, photo service, printing service, and scan service is depressed, the depressing operation is received by the near field communication unit 21.

[0061] The job setting unit 27 changes the job setting screen 45a to a screen for performing a job setting for the corresponding job in response to the depressing operation.

[0062] FIG. 5 illustrates an example of a job setting screen for the copy job. Although the design is different, a job setting screen 45b illustrated in FIG. 5(a) can set items almost similar to the items set on the screen that receives the copy job setting



on the operation unit **33**. Specifically, the job setting screen **45b** includes numerical keys used for setting a copy number, color mode, exposure, copy ratio, 2-sided copy, output, margin shift (a function of adding margins), erase (a function of erasing peripheral shadows), and job detail settings (for changing the screen to a setting screen for each of various details). A button for changing the job setting screen **45b** to a status screen displaying the execution status of the job is arranged on a lower right corner.

**[0063]** FIG. **5(b)** illustrates one example of a setting screen for various job details. This setting screen includes buttons for pamphlet copy (a function of copying each facing page of a bound document), job build, dual page copy, covers/inserts, transparency inserts, multi shot, book copy, tab copy, and card shot. When any one of these buttons is selected, the detail corresponding to the selected button is selected. When the selected job detail has the detail setting, the job setting screen **45c** is changed to a screen for the detail setting.

**[0064]** When the user, who finishes the copy job setting on the job setting screens **45b** and **45c**, again touches the smartphone **14b** on the digital multifunction peripheral **11b**, the data of the job setting is transmitted to the digital multifunction peripheral **11b** from the smartphone **14b** by the communication through the near field communication unit **21**. The job setting unit **27** receives the job setting, and stores the received job setting in the memory. In the case of the copy job, the job control unit waits for authentication for charge and the depression of a color start key or a B/W start key (both are not illustrated) arranged on the operation unit **33**. In other words, the job control unit waits for the instruction of starting the copy job. An execution of a walk-up job, such as a copy job, a scan job, and a fax transmission job, is started when the color start key or the B/W start key is depressed. On the other hand, an execution of a print job is started when print data and data of job setting are received.

**[0065]** When either one of the color start key and the B/W start key is depressed, the job control unit **29** starts the color copy job or B/W copy job according to the depressed key. When the hardware resource needed for the copy job cannot immediately be used, this job is registered to the job queue, and the job control unit **29** starts this job just after the hardware resource can be used.

**[0066]** This is the description in the case where the smartphone **14b** communicates with the digital multifunction peripheral **11b** through the NFC having very narrow field. In the short-range wireless communication with Wi-Fi or Bluetooth, the field is wider than the NFC. In the NFC, communication can be made within the range from a few centimeters to about 1 meter, even though the user does not make his/her smartphone **14b** close to the digital multifunction peripheral **11b** to an extent that the smartphone **14b** can touch the digital multifunction peripheral **11b**. In this case, if the smartphone **14b** is within the field of the digital multifunction peripheral **11b**, the data of the job setting screen and the data of the job setting can be sent and received between the smartphone **14b** and the digital multifunction peripheral **11b**.

**[0067]** In general, the short-range wireless communication such as Wi-Fi wireless LAN has a field wider than NFC. However, the short-range wireless communication requires troublesome operation of selecting a wireless network or inputting a password. The NFC has a narrow communication area. However, the NFC provides the feature that the image forming apparatus and the portable information processing device can make one-to-one authentication with each other,

since they communicate with each other in a near field, whereby a labor of the user for the authentication can be reduced. The short-range wireless communication using Bluetooth can fall somewhere between the wireless LAN and the NFC. Although a pairing operation is needed at the beginning of the communication, the smartphone **14b** can be authenticated only by entering the field after the next communication.

**[0068]** When the operation button of the “job status” is depressed on the job setting screen **45a** in FIG. **4** or the job setting screen **45b** in FIG. **5** while the smartphone **14b** falls within the field, this operation is received by the near field communication unit **21**. The job control unit **29** changes the job setting screen **41** to the job status screen displaying the execution status of the job in response to this operation. The job status screen is based on the status information. The status information is managed by the control unit **23** including the job control unit **29**, and indicates the status of the digital multifunction peripheral **11b**.

**[0069]** In the case where the job setting screens **45a** and **45b** are executed by the installed application or add-on on the Web browser, a message indicating that the application or the add-on cannot communicate with the digital multifunction peripheral may be displayed, after the button of the job status is touched when the smartphone **14b** does not fall within the field. Alternatively, a message indicating that the Web browser is not connected to the digital multifunction peripheral **11b** that is the Web server may be displayed. When the user returns in the field (when the user touches in the case of the NFC) after reading this message, the data communication is executed.

#### <Confirmation of Job Status and Operation of Job>

**[0070]** FIG. **6** is an explanatory view illustrating one example of the job status screen displayed on the display unit of the portable information processing device according to the present embodiment. As illustrated in FIG. **6**, the job control unit displays the job that is in progress or in the job queue on the job status screen **47**. The display of “Copying” indicates that the job is currently in progress, and the display of “Waiting” indicates that the job is waiting to be executed. The job control unit **29** also receives the operation relating to the displayed job.

**[0071]** For example, when the “Detail” button is touched on the job status screen **47** in FIG. **6** with either one of the job in progress and the job in the waiting status being touched and selected, this operation is transmitted to the job control unit **29** via the near field communication unit **21**. The job control unit **29** transmits the detail of the selected job setting to the smartphone **14b** as one of the status information, in response to this operation. The smartphone **14b** displays the detail of the job setting on the display unit **43** based on the status information.

**[0072]** FIG. **7** is an explanatory view illustrating an example of a job setting confirmation screen displayed on the display unit of the portable information processing device according to the present embodiment.

**[0073]** For the job whose job setting is set on the smartphone **14b** and that is waiting to be executed, all or a part of the job setting can be changed. For the job that is currently in progress and the job whose job setting is set on the other portable information processing device or the operation unit **33**, only the confirmation of the job setting is possible. However, the job setting cannot be changed by the smartphone

**14b.** The selection of paper can be changed exceptionally. This is because, when a paper of a size other than the paper loaded on the digital multifunction peripheral **11b** is set, the result can be outputted with the paper of any size loaded on the multifunction peripheral **11b**. FIG. 7(a) illustrates a job setting confirmation screen **49a** by which only the confirmation of the job setting is possible. FIG. 7(b) illustrates a job setting confirmation screen **49b** by which the job setting can be changed.

[0074] A “Priority” button displayed in grayout is provided at the right side of the “Detail” button, and “Stop/Delete” button is provided at the right side of the “Priority” button on the job status screen **47** in FIG. 6.

[0075] The “Priority” button moves the job, which is set on the smartphone **14b**, out of the jobs waiting to be executed to the head of the job queue. The reason why this button is displayed in grayout in FIG. 6 is because the selected job is the job in progress. This button is also displayed in grayout when the job whose job setting is made on a device other than the smartphone **14b** is selected.

[0076] The “Stop/Delete” button stops the execution of the job that is in progress, and deletes the job, which is waiting to be executed, from the job queue. The job that can be stopped or deleted is the job set on the device other than the smartphone **14b**.

#### <Search for Other Apparatus by Use of Cloud Server>

[0077] The button of “Search” is used for an operation of searching other image forming apparatuses set up around the digital multifunction peripheral **11**. As illustrated in FIG. 1, the digital multifunction peripheral **11b** according to the present embodiment is connected to the cloud server **17** via the network. The cloud server can communicate with plural image forming apparatuses, and acquires status information of each image forming apparatus.

[0078] When the “Search” button is depressed on the smartphone **14b**, this operation is transmitted to the control unit **23** through the near field communication unit **21**. The control unit **23** requests to search other image forming apparatus to the cloud server **17** via the far field communication unit **35**. The cloud server **17** returns information about the other image forming apparatus, which is present close to the digital multifunction peripheral **11b** and which is not busy, to the digital multifunction peripheral **11b** based on the status information acquired from each image forming apparatus, in response to this request. When receiving this information, the control unit **23** transfers this information to the smartphone **14b**.

[0079] As described above, the user can recognize the number of jobs, which are waiting to be executed, on the digital multifunction peripheral **11b** from the job status screen of the smartphone **14b**. When the waiting time until the execution of the job may be long, the user depresses the “Search” key. Then, the request of searching the other apparatuses is transmitted to the cloud server **17** via the digital multifunction peripheral **11b**. The cloud server **17** searches other image forming apparatuses set around the digital multifunction peripheral **11b** receiving the request based on the information of the set-up place preliminarily stored. The cloud server **17** searches an image forming apparatus that is set up in the neighborhood, is not broken, has no job that is waiting to be executed, and is supposed to have a shorter processing time for the job waiting to be executed than a reference time even if it has the job to be executed. The cloud server **17** transmits

the information about the corresponding image forming apparatus to the image forming apparatus that issues the request together with the information about the set-up place. In this case, the cloud server **17** transmits these information pieces to the digital multifunction peripheral **11b**. If the smartphone **14b** has a GPS function, the user can acquire a map display or navigation service using the set-up place of the other image forming apparatus acquired from the cloud server **17** via the digital multifunction peripheral **11b**.

[0080] As described above, the user acquires the information about the other apparatuses from the cloud server **17** according to the search of the other apparatuses, whereby the waiting time of the user can be reduced, and the usability of all of the image forming apparatuses connected to the cloud server **17** can be increased.

#### <Operation of Job Based on Field Monitoring>

[0081] The job control unit **29** may monitor whether the smartphone **14b** that makes the job setting stays within the field or not during the period of waiting for the execution of the job. When the smartphone **14b** goes beyond the field, the job control unit **29** determines that the user is apart from the field, and may immediately delete the job that is waiting to be executed. Alternatively, the job control unit **29** may continue to monitor in a fixed period of time while suspending the execution of the job, and after the smartphone **14b** falls within the field until the end of the period, the job control unit **29** may cancel the suspension of the execution.

[0082] When the smartphone **14b** goes beyond the field, the selection as to whether the job control unit **29** immediately deletes the job, which is waiting to be executed, or suspends the execution of the job for a fixed period of time and monitors that the smartphone **14b** returns in the field, and the length of the period may be executed by using the application or add-on on the smartphone **14b**.

[0083] In the case where the job control unit **29** waits for the instruction of the start of the job after receiving the job setting, the job control unit **29** may monitor whether the smartphone **14b** that makes the job setting stays within the field or not. When the smartphone **14b** goes beyond the field, the job control unit **29** determines that the user is apart from the field, and may immediately delete the job that is waiting for the instruction to start. Alternatively, the job control unit **29** may continue to monitor in a fixed period of time while holding the job setting, and when the job control unit **29** does not receive the instruction to start until the end of the period, the job control unit **29** may delete this job setting.

[0084] When the smartphone **14b** goes beyond the field, the selection as to whether the job control unit **29** immediately deletes the job, which is waiting for the instruction to start, or holds this job for a fixed period of time to wait for the instruction to start, and the length of the period may be executed by using the application or add-on on the smartphone **14b**.

#### <<Process Flow>>

[0085] The process of the control unit **23** including the job control unit **29** will be described. FIGS. 8 to 11 are flowcharts illustrating the procedure of the process executed by the control unit **23** according to the present embodiment. The flowchart focuses on the characteristic aspect of the present embodiment, and the flowchart does not illustrate other processes and the detail for changing the screen on the display unit **43**.

[0086] In FIG. 8, the control unit 23 firstly checks whether or not the recognition unit newly recognizes a portable information processing device by communication through the near field communication unit 21 (step S11). If there is no newly-recognized portable information processing device (No in step S11), the routine is looped. However, since the process is executed under a multi-task environment, the other tasks are actually simultaneously executed while the routine is looped.

[0087] If there is the newly-recognized portable information processing device (Yes in step S11), the control unit 23 establishes communication with this portable information processing device (step S13).

[0088] Next, the control unit 23 serving as the job setting unit 27 checks whether or not the control unit 23 receives the request for the job setting screen via the near field communication unit 21 (step S15). The control unit 23 receives the request for the job setting screen when the portable information processing device that makes communication with the NFC is touched. Alternatively, the control unit 23 receives the request when the portable information processing device communicating with the Wi-Fi or Bluetooth falls within the field and the application or the Web page or add-on for the job setting is started by the user's operation. The control unit 23 also receives the request when the job setting screen is changed to another screen by the user's operation of the job setting screen.

[0089] When the control unit 23 receives the request for the job setting screen (Yes in step S15), the job setting unit 27 transmits data for displaying the job setting screen to the portable information processing device issuing the request. Specifically, the job setting unit 27 transmits the application in response to the request or the data for displaying the Web page.

[0090] Then, the routine returns to step S15.

[0091] When the control unit does not receive the request for the job setting screen (No in step S15), the control unit 23 serving as the job setting unit 27 checks whether the job setting unit 27 receives the job setting or not via the near field communication unit 21 (step S21). The job setting is received when a "Send" button is operated on the job setting screen of the portable information processing device.

[0092] When receiving the job setting (Yes in step S21), the job control unit 29 stores the received job setting into the memory for each of the portable information processing devices that transmit the job setting (step S23).

[0093] Then, the routine returns to step S15.

[0094] When the job setting is not received in step S21 (No in step S21), the control unit 23 then checks whether or not the control unit 23 receives the instruction to start the job as the job setting unit 27 (step S25 in FIG. 9). In the case of a walk-up job such as a copy job, the instruction to start the job corresponds to the depressing operation of the color start key or the B/W start key, which are not illustrated, on the operation unit 33. In the case of a print job, the instruction to start the job corresponds to the reception of print data or job setting data.

[0095] When receiving the instruction to start the job (Yes in step S25), the job control unit 29 registers the job whose start instruction is received to the job queue (step S27). Thereafter, the routine returns to step S15. The job control unit 29 manages the job registered to the job queue until the end of the execution of the job.

[0096] When the control unit 23 does not receive the instruction to start the job in step S25 (No in step S25), the

control unit 23 checks whether or not it receives a request for the job status screen through the near field communication unit 21 (step S31). The control unit 23 receives the request for the job status screen when the job status button is touched. Alternatively, the control unit 23 receives the request when the screen is changed to another screen by the depressing operation of the detail button or other buttons on the job status screen 47.

[0097] When receiving the request for the job status screen (Yes in step S31), the job setting unit 27 transmits data for displaying the job status screen to the portable information processing device that issues the request. Specifically, the job setting unit 27 transmits the response to the request to the application or transmits the data for displaying the Web page.

[0098] Then, the routine returns to step S15.

[0099] When the control unit 23 does not receive the request for the job status screen in step S31 (No in step S31), the control unit 23 then checks whether or not it receives the instruction for the job operation through the near field communication unit 21 (step S35). The control unit 23 receives the instruction for the job operation when the Priority button or Stop/Delete button on the job status screen 47 is operated, for example.

[0100] When receiving the request for the job status screen (Yes in step S35), the job setting unit 27 executes a process of changing the order of the target job or a process of stopping/deleting the job (step S37).

[0101] Then, the routine returns to step S15.

[0102] When the control unit 23 does not receive the instruction for the job operation in step S35 (No in step S35), the control unit 35 checks whether or not it receives an instruction to change the job setting through the near field communication unit 21 (step S41). The control unit 23 receives the instruction to change the job setting when the button for changing the job setting, such as the color/B/W button, 2-sided button, or exposure button, on the job setting confirmation screen 49b is operated, for example.

[0103] When receiving the instruction to change the job setting (Yes in step S35), the job setting unit 27 executes a process of changing the job setting of the target job according to the instruction (step S45).

[0104] Then, the routine returns to step S15.

[0105] When the control unit 23 does not receive the instruction to change the job setting (No in step S41), the control unit 23 then checks whether or not it receives a request for searching other apparatuses through the near field communication unit 21 (step S47 in FIG. 10). The control unit 23 receives the request for searching other apparatuses when the "Search" button is operated on the job status screen 47 in FIG. 6, for example.

[0106] When receiving the request for searching the other apparatuses (Yes in step S47), the control unit 23 executes a process of transmitting the request for searching other apparatuses to the cloud server 17 through the far field communication unit 35 (step S49).

[0107] Then, the routine returns to step S15.

[0108] When the control unit 23 does not receive the request for searching other apparatuses (No in step S47), the control unit 23 checks whether or not it receives the result of the search for the other apparatuses through the far field communication unit 35 (step S51). The result of the search for the other apparatuses is transmitted from the cloud server 17 according to the request for searching the other apparatuses in step S49.

**[0109]** When receiving the result of the search for the other apparatuses (Yes in step S51), the control unit 23 transmits the result of the search for the other apparatuses to the portable information processing device through the near field communication unit 21 (step S53).

**[0110]** Then, the routine returns to step S15. The display 43 of the portable information processing device displays the result of the search for the other apparatuses (not illustrated).

**[0111]** When the control unit 23 does not receive the result of the search for the other apparatuses in step S51 (No in step S51), the control unit 23 checks whether or not the portable information processing device serving as the recognition unit 25 goes beyond the field (step S55). The process when it is determined that the portable information processing device goes beyond the field (Yes in step S55) will be described later as the process in FIG. 11.

**[0112]** When determining that the portable information processing device does not go beyond the field (No in step S55), the control unit 23 checks whether the predetermined time has elapsed or not, while waiting for the instruction to start the job (step S57).

**[0113]** When the period has elapsed (Yes in step S57), the control unit 23 executes a process of deleting the target job setting from the memory as the job control unit 29 (step S59).

**[0114]** Then, the routine returns to step S15.

**[0115]** When the control unit 23 determines that the portable information processing device goes beyond the field (Yes in step S55), the job control unit 29 checks which setting is made in this case. Specifically, the job control unit 29 checks whether the setting of immediately deleting the job registered by the portable information processing device that goes beyond the field is made, or the setting of deleting the job after the predetermined period has elapsed is made (step S61).

**[0116]** When the setting of immediately deleting the job is made, the job control unit 29 deletes the target job from the job queue (step S63).

**[0117]** Then, the routine returns to step S11.

**[0118]** On the other hand, when the setting of deleting the job after the predetermined period has elapsed is made in step S61, the routine proceeds to step S65 to check whether the predetermined period has elapsed or not. After the period has elapsed (Yes in step S65), the routine proceeds to step S63 described above where the job control unit 29 deletes the target job from the job queue.

**[0119]** If the period has not elapsed (No in step S65), the job control unit 29 brings the job into a suspended state in order not to start the execution of the job. Specifically, this job keeps in the state of waiting to be executed, and allows the other job to be started earlier than this job (step S67).

**[0120]** Thereafter, the control unit 23 serving as the recognition unit 25 checks whether or not the portable information processing device that is outside the field returns into the field before the period has elapsed (step S69). If the portable information processing device does not return into the field (No in step S69), the routine proceeds to step S65 described above. The routine is looped until the predetermined period has elapsed or the portable information processing device returns into the field.

**[0121]** In the case where the portable information processing device, which is temporarily outside the field, returns into the field before the predetermined period has elapsed (Yes in step S69), the job control unit 29 cancels the suspended status of the corresponding job (step S71).

**[0122]** Then, the routine returns to step S15. After the suspended status of the job is canceled, the execution of this job is started when this job's turn comes, similar to the other jobs registered to the job queue.

**[0123]** This is the flow of the characteristic process of the present embodiment, out of the processes executed by the control unit 23.

**[0124]** The characteristics of the present embodiment described above will be described in some different aspects.

**[0125]** The image forming apparatus according to the present invention includes a near field communication unit configured to make a short-range wireless communication with a portable information processing device including a display unit; a recognition unit configured to recognize a portable information processing device that is within a communicable range through communication via the near field communication unit; a job setting unit configured to request and instruct the portable information processing device to display a job setting screen on the display unit, the job setting screen being displayed for selecting and setting a job among a plurality of jobs which are capable of being processed; and a job control unit configured to execute the selected job in response to a start instruction thereof the job, wherein the job setting unit receives a job setting, which is made by using the job setting screen, via the near field communication unit after the recognition to receive the job setting from the portable information processing device, and the job control unit receives a start instruction for the job whose job setting is received.

#### First Embodiment

**[0126]** In the embodiment of this invention, the portable information processing device is carried by a user, and performs an authentication process and operating process. Examples of the specific forms of the portable information processing device include a smartphone, a tablet computer, and a mobile computer. However, the portable information processing device is not limited thereto.

**[0127]** The near field communication unit indicates an interface circuit that performs communication with a wireless communication system having communicable distance shorter than that of mobile communication such as CDMA or LTE of a cellular phone. Specific examples of the near field communication unit include the one complying with a communication standard such as Wi-Fi, Bluetooth, or NFC. However, the near field communication unit is not limited thereto.

**[0128]** The authentication information may be stored beforehand in the portable information processing device, or the user may operate the portable information processing device to input the authentication information. Alternatively, the portable information processing device may catch a characteristic (e.g., biological characteristic) specific to the user.

**[0129]** The job is a series of processes of processing and outputting input data by the image forming apparatus. Examples of the job include a copy job, a print job, a scan job, a fax transmission job, and a fax receiving job.

**[0130]** The job setting screen is an operation screen by which a setting required for executing the job is made. For example, a copy number in the copy job, a selection as to whether the copy job is 2-sided copy or 1-sided copy, a selection of a post-process, and other settings are made on the job setting screen.

**[0131]** The registration of the completion of the job setting means that the job setting is brought under the control of the

job control unit, and the job is in the status of waiting for a start instruction. After the job, which is waiting for a start instruction, receives the start instruction, this job is changed to the status of waiting to be executed or to the status in progress. The status of waiting to be executed means the status in which the job is waiting to be executed due to the reason that the other job is in progress, and after the reason for waiting is eliminated, the execution of this job is started.

**[0132]** Each of the authentication unit, the job setting unit, and the job control unit is realized such that a computer reads a program (software) stored beforehand in a memory and corresponding to each function, and performs a process in cooperation with a hardware resource of the image processing apparatus.

**[0133]** Preferable aspects of the present invention will also be described.

**[0134]** The job setting screen may be displayed and activated by an application being installed beforehand into the portable information processing device.

**[0135]** In addition, the data transmission from the job setting unit may request to start the application.

**[0136]** Alternatively, the job setting screen may be displayed and activated by a Web browser being installed beforehand into the portable information processing device.

**[0137]** In addition, the data transmission from the job setting unit may request to start the Web browser.

**[0138]** The image forming apparatus according to the present invention may further comprise an operation unit for displaying a job setting screen on the image forming apparatus side, wherein the job setting screen displayed on the image forming apparatus side may provide corresponding set items to the job setting screen displayed on the portable information processing device side through the design of the job setting screens different from each other.

**[0139]** The job control unit starts execution of the selected job when a predetermined key is depressed or a predetermined data are received from the portable information processing device according to a type of the job.

**[0140]** Moreover, a map display or navigation service based on the information may be provided on the display unit.

#### Second Embodiment

**[0141]** The near field communication unit may be capable of communicating with plural portable information processing devices that fall within a communicable near field, and the job control unit may transmit status information, indicating whether the registered job is waiting for a start instruction, is waiting to be executed, or is currently in progress, to each of the portable information processing devices, and may receive an instruction of deleting or editing the job that is waiting for a start instruction or the job that is waiting to be executed, from each of the portable information processing devices.

**[0142]** According to this configuration, the user can delete or edit the job, as well as confirm the status of the job, by using the portable information processing device.

#### Third Embodiment

**[0143]** The job control unit may receive an instruction of changing the order of the jobs that are waiting to be executed from each of the portable information processing devices.

**[0144]** According to this configuration, the user can change the execution order of the job, as well as confirm the status of the job, by using the portable information processing device.

#### Fourth Embodiment

**[0145]** When the portable information processing device that registers the job waiting for a start instruction or the job waiting to be executed is outside the communicable near field before the execution of the job, the job control unit may delete this job, or brings this job into a suspended status until a predetermined period has elapsed, and when the portable information processing device returns in the communicable near field before the predetermined period has elapsed, the job control unit may restart the job, while the job control unit may delete the job unless the portable information processing device returns in the communicable near field before the predetermined period has elapsed.

**[0146]** This configuration can prevent the undesirable situation in which the user who registers the job that is in the status of waiting to be executed leaves for some reason, and this registered job is left.

#### Fifth Embodiment

**[0147]** The image forming apparatus may further include: a far field communication unit configured to communicate with an external server, wherein the status information may include information as to whether the image forming apparatus is in a normal operating status or not, the job control unit may transmit the status information and information about a set-up place to the server via the far field communication unit, the server may store the status information and the set-up place information together with status information and set-up place information transmitted from other image forming apparatus, and when the image forming apparatus is not in the normal operating status or is in the status in which the number of the jobs waiting to be executed exceeds a predetermined reference number, the job control unit may control to transmit this condition to each of the portable information processing devices that are within the communicable near field, and may search the information stored in the server to provide a set-up place of other image forming apparatus that is in the normal operating status and in the status in which the number of the jobs waiting to be executed is not more than the predetermined reference number, to each of the portable information processing devices.

**[0148]** According to this configuration, when the image forming apparatus does not normally operate or when it takes much time until an execution of a job, the user can acquire information of the other usable image forming apparatus by using the portable information processing device.

**[0149]** The preferable aspects of the present invention include the one formed by combining some of the above-mentioned plural aspects.

**[0150]** Besides the above-mentioned embodiments, various modifications for the present invention are possible. These modifications should not be construed as not belonging to the scope of the present invention. The accompanying claims and their equivalents are intended to cover such forms or modifications as would fall within the scope of the invention.

What is claimed is:

1. An image forming apparatus comprising
  - a near field communication unit configured to make a short-range wireless communication with a portable information processing device including a display unit;

a recognition unit configured to recognize a portable information processing device that is within a communicable range through communication via the near field communication unit;

a job setting unit configured to request and instruct the portable information processing device to display a job setting screen on the display unit, the job setting screen being displayed for selecting and setting a job among a plurality of jobs which are capable of being processed; and

a job control unit configured to execute the selected job in response to a start instruction thereof, wherein the job setting unit receives a job setting, which is made by using the job setting screen, via the near field communication unit after the recognition to receive the job setting from the portable information processing device, and the job control unit receives a start instruction for the job whose job setting is received.

2. The image forming apparatus according to claim 1, wherein the job setting screen is displayed and activated by an application being installed beforehand into the portable information processing device.

3. The image forming apparatus according to claim 1, wherein the data transmission from the job setting unit requests to start the application.

4. The image forming apparatus according to claim 1, wherein the job setting screen is displayed and activated by a Web browser being installed beforehand into the portable information processing device.

5. The image forming apparatus according to claim 4, wherein the data transmission from the job setting unit requests to start the Web browser.

6. The image forming apparatus according to claim 1 further comprising an operation unit for displaying a job setting screen on the image forming apparatus side, wherein the job setting screen displayed on the image forming apparatus side provides corresponding set items to the job setting screen displayed on the portable information processing device side through the design of the job setting screens different from each other.

7. The image forming apparatus according to claim 1, wherein the job control unit starts execution of the selected job when a predetermined key is depressed or a predetermined data are received from the portable information processing device according to a type of the job.

8. A method of setting and starting a job for an image forming apparatus, the method comprising the steps of: recognizing a portable information processing device including a display unit that is within a communicable range using a near field communication between the image forming apparatus and the portable information processing device; requesting and instructing the portable information processing device to display a job setting screen on the display unit, the job setting screen being displayed for selecting and setting a job among a plurality of jobs which are capable of being processed by the image forming apparatus receiving a job setting, which is made by using the job setting screen, via the near field communication; and receiving a start instruction for the job whose job setting is received.

\* \* \* \* \*