



US 20210213325A1

(19) **United States**

(12) **Patent Application Publication** (10) **Pub. No.: US 2021/0213325 A1**

Liao et al. (43) **Pub. Date: Jul. 15, 2021**

(54) **STATIONARY EXERCISE APPARATUS**

(30) **Foreign Application Priority Data**

(71) Applicant: **Johnson Health Tech Co., Ltd.**,
Taichung City (TW)

Nov. 4, 2005 (CN) 200510115518.0
Jul. 27, 2006 (CN) 200610103811.X

(72) Inventors: **Hung-Mao Liao**, Cottage Grove, WI (US); **Mark J. Kannel**, Oconomowoc, WI (US); **Donald E. Stiemke**, Madison, WI (US); **Darian P. Johnston**, Madison, WI (US)

Publication Classification

(51) **Int. Cl.**
A63B 22/00 (2006.01)
A63B 21/22 (2006.01)
A63B 24/00 (2006.01)
A63B 22/06 (2006.01)
A63B 22/04 (2006.01)
A63B 21/00 (2006.01)

(21) Appl. No.: **17/212,148**

(22) Filed: **Mar. 25, 2021**

(52) **U.S. Cl.**
CPC *A63B 22/001* (2013.01); *A63B 21/225* (2013.01); *A63B 24/00* (2013.01); *A63B 22/0015* (2013.01); *A63B 22/0023* (2013.01); *A63B 22/0664* (2013.01); *A63B 22/205* (2013.01); *A63B 21/4034* (2015.10); *A63B 22/00* (2013.01); *A63B 21/00* (2013.01); *A63B 2022/067* (2013.01); *A63B 2022/0676* (2013.01); *A63B 2225/09* (2013.01); *A63B 22/04* (2013.01)

Related U.S. Application Data

(63) Continuation of application No. 16/454,333, filed on Jun. 27, 2019, now Pat. No. 10,960,261, which is a continuation of application No. 15/095,901, filed on Apr. 11, 2016, now Pat. No. 10,369,403, which is a continuation of application No. 13/782,798, filed on Mar. 1, 2013, now Pat. No. 9,339,684, which is a continuation of application No. 13/335,437, filed on Dec. 22, 2011, now Pat. No. 8,403,815, which is a continuation of application No. 12/773,849, filed on May 5, 2010, now Pat. No. 8,092,349, which is a continuation of application No. 11/497,783, filed on Aug. 2, 2006, now Pat. No. 7,722,505, which is a continuation-in-part of application No. 11/434,541, filed on May 15, 2006, now Pat. No. 7,682,290.

(57) **ABSTRACT**

A stationary exercise device having variable footpaths is disclosed. The exercise device includes a frame, a pair of supporting members that have a first end to rotate about an axis and a second end to move along a reciprocating path, a pair of pedals joined to the supporting members, and a guider assembly for adjusting an incline angle of the reciprocating path.

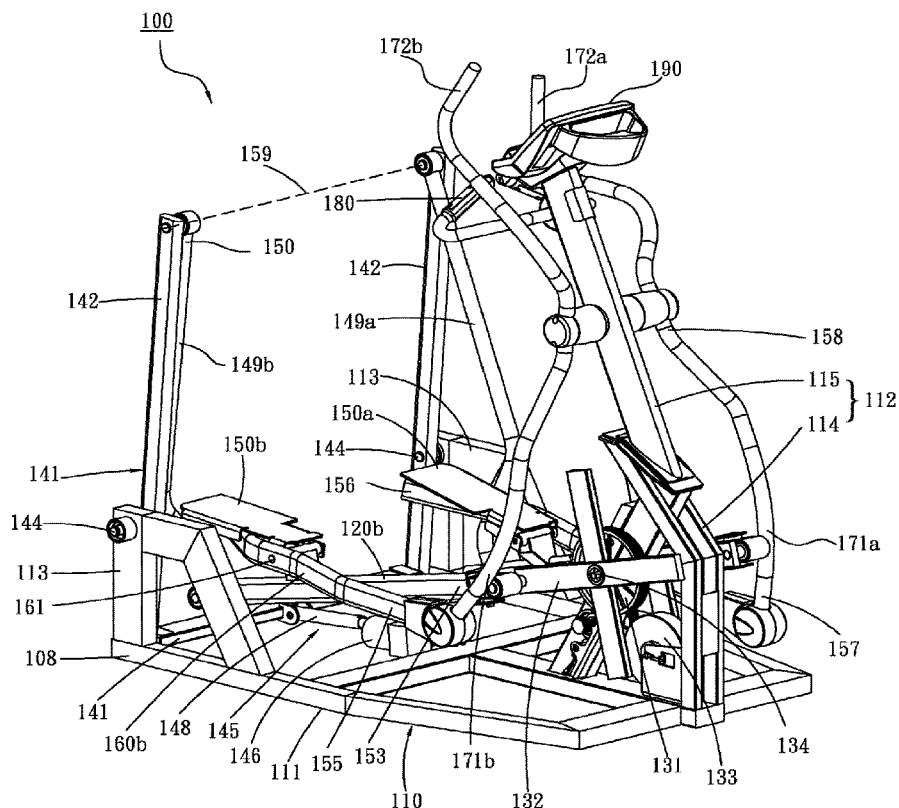

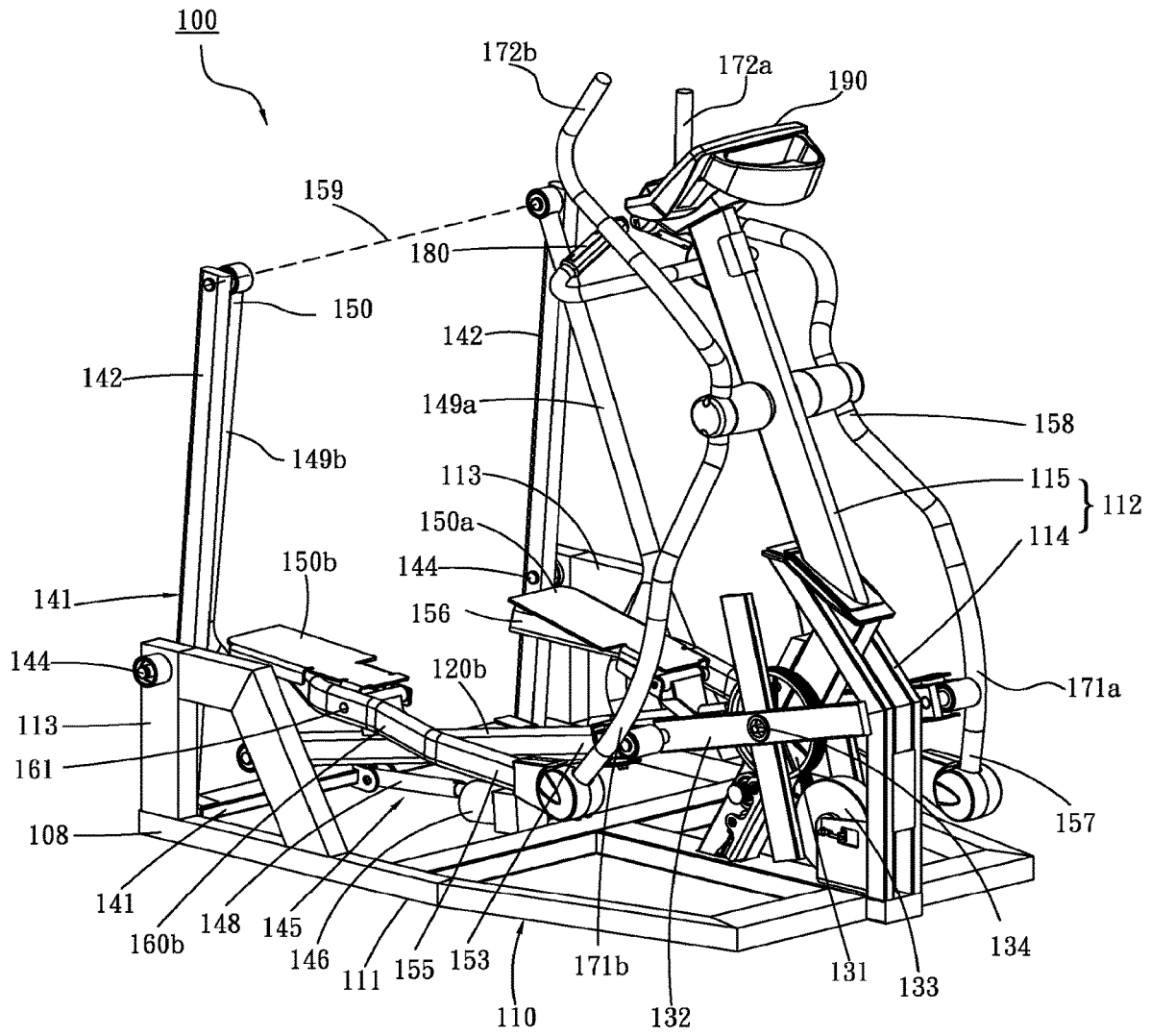

FIG.1

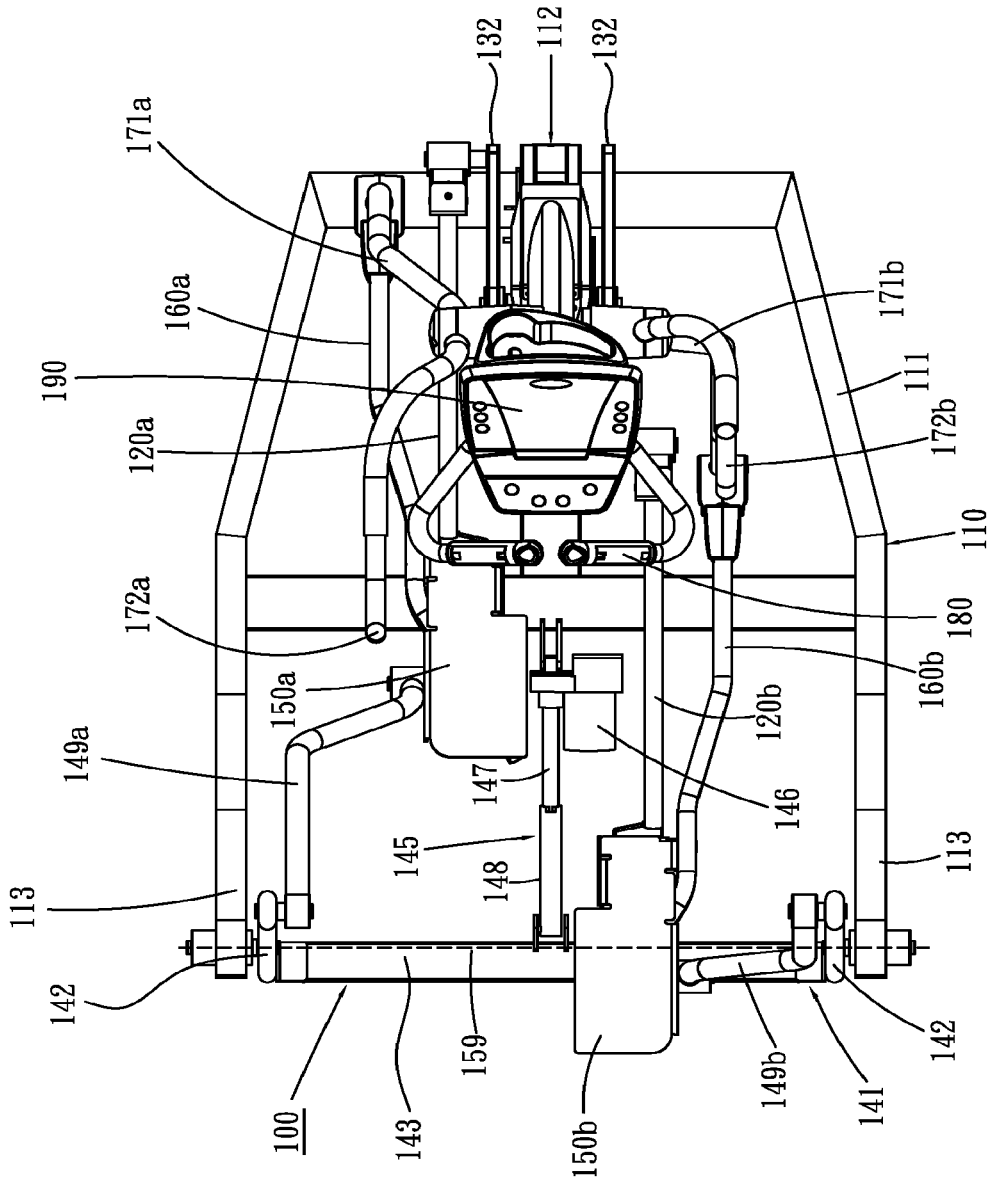

FIG. 3

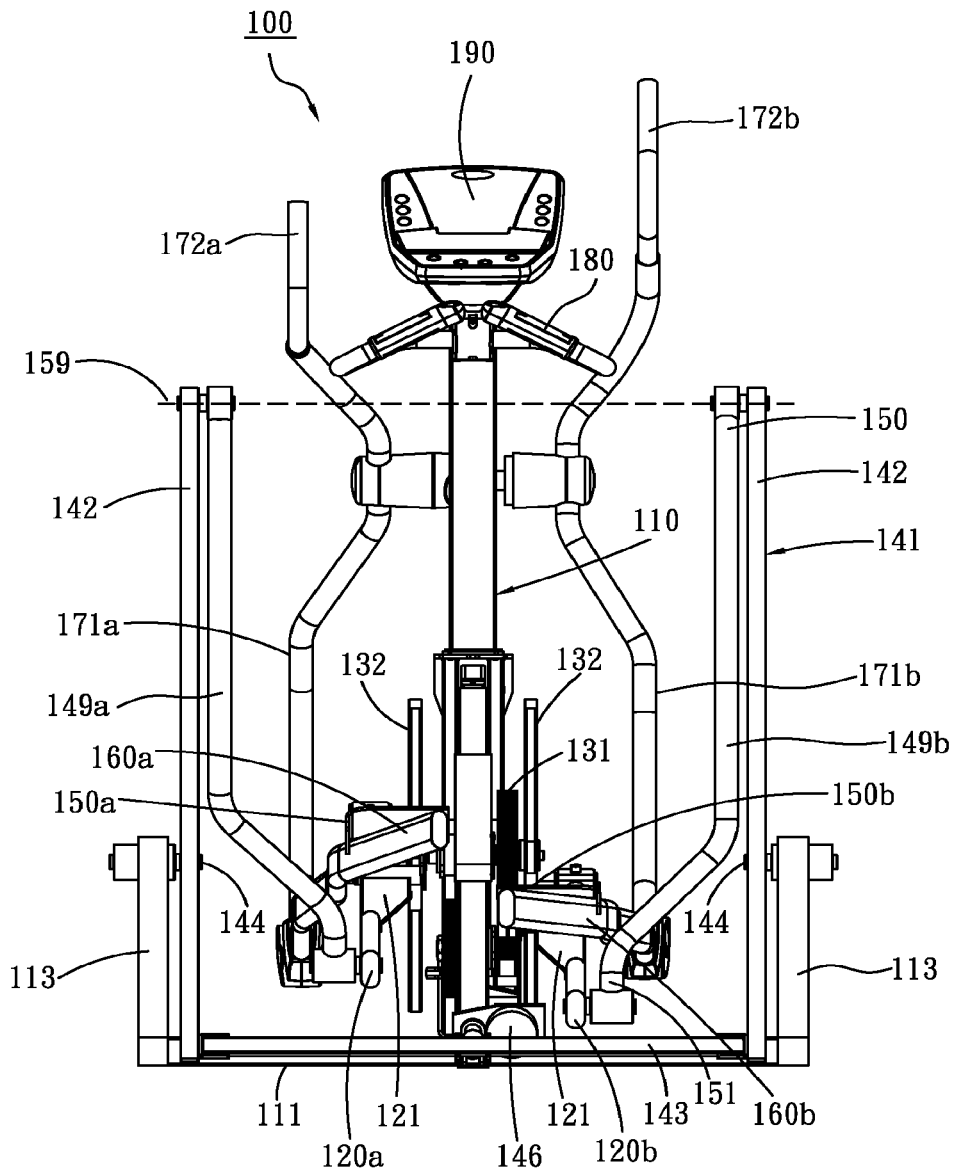

FIG. 4

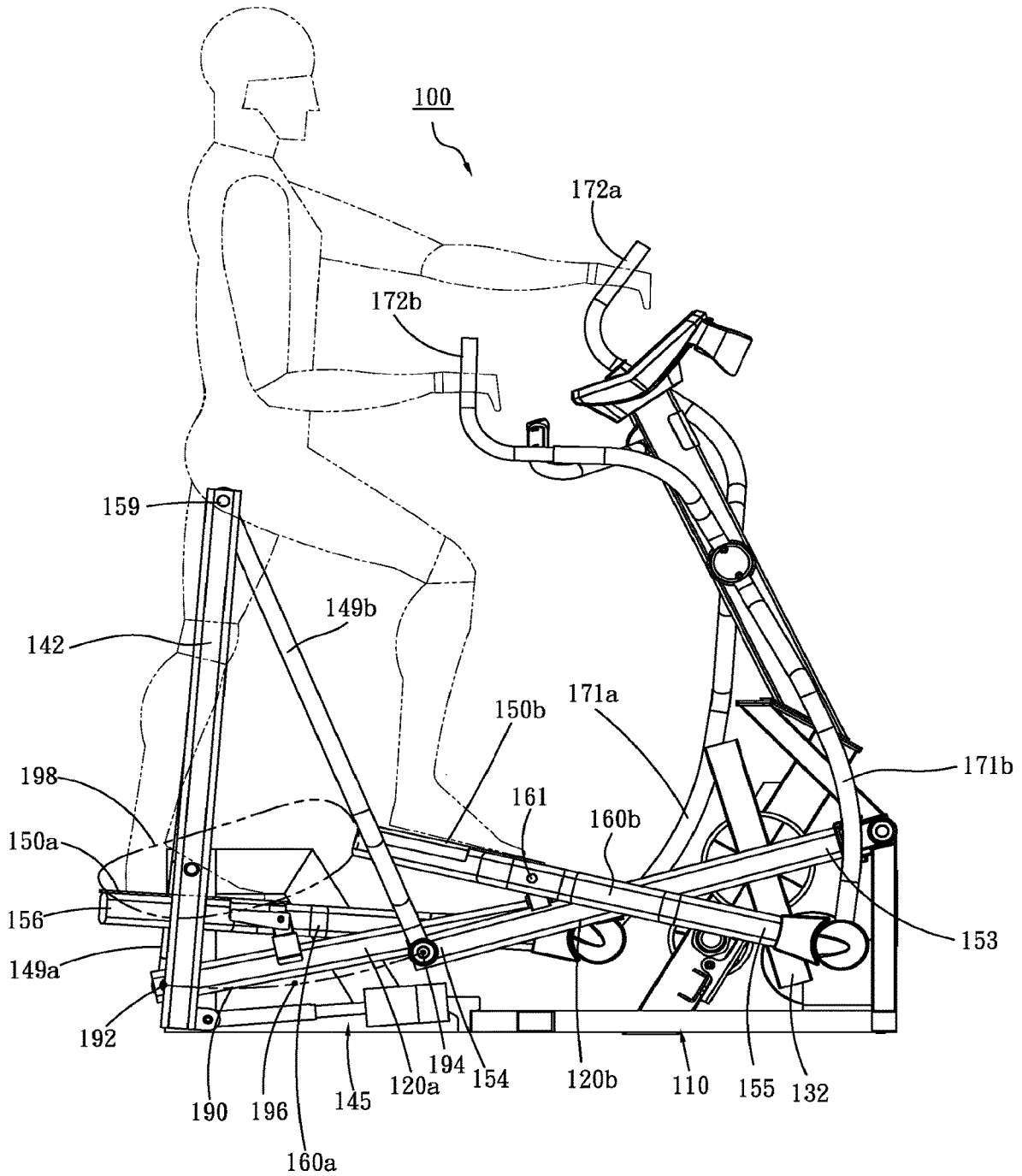

FIG.5

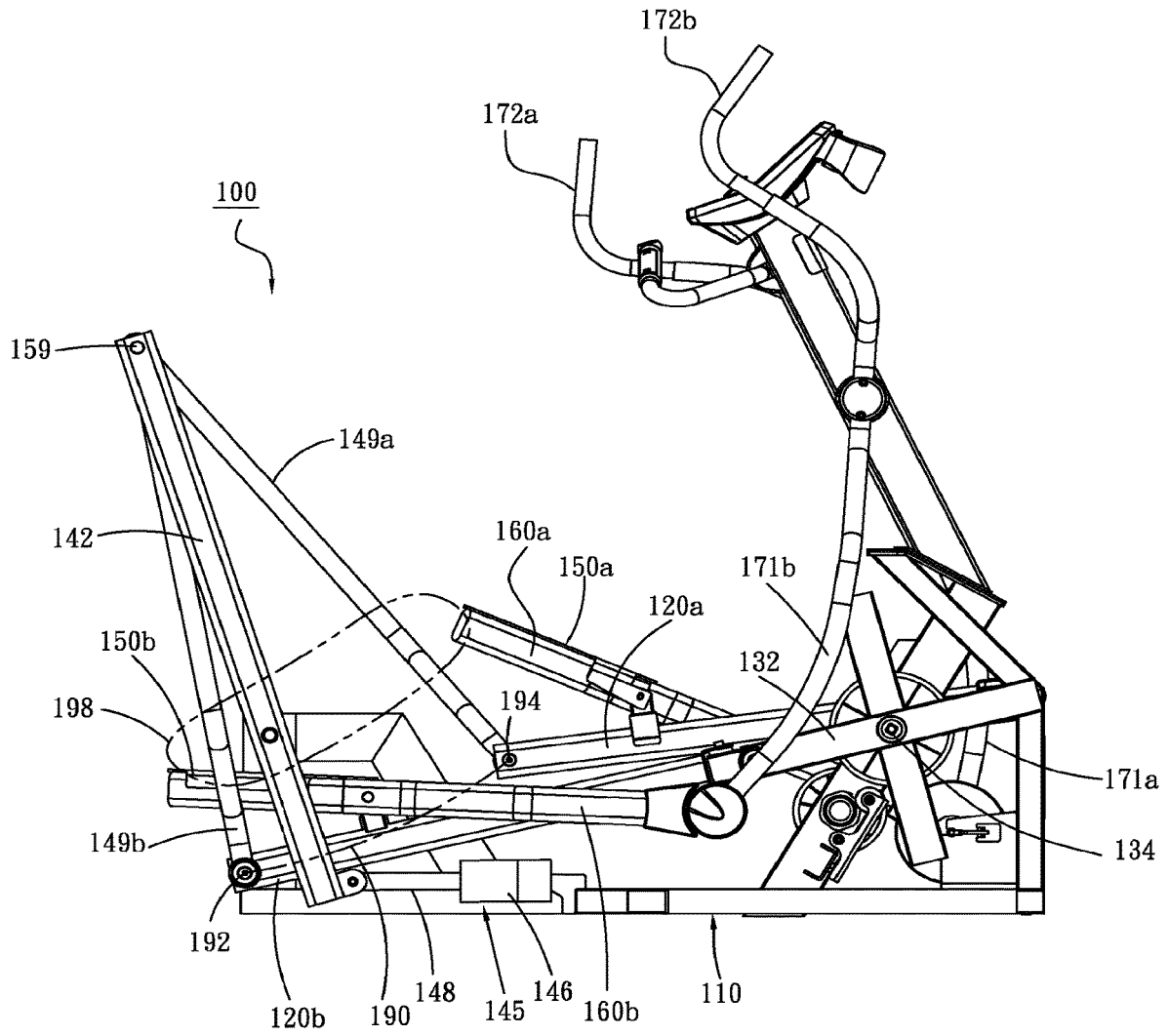

FIG. 6

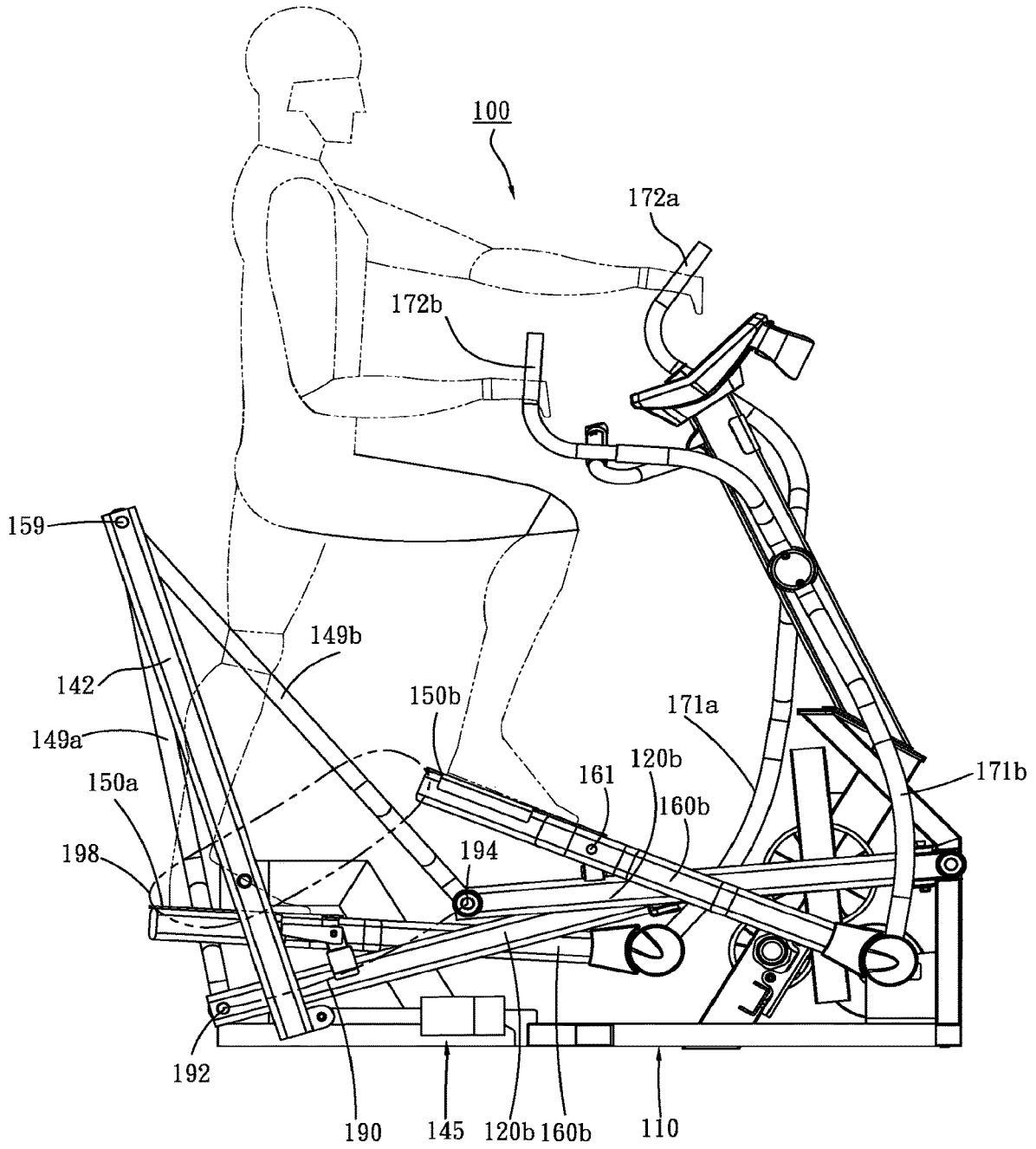

FIG.7

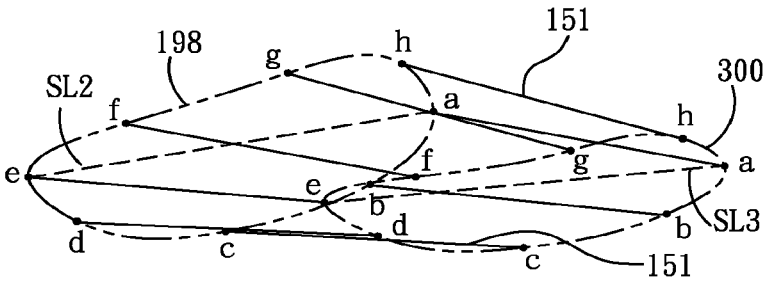

FIG. 8

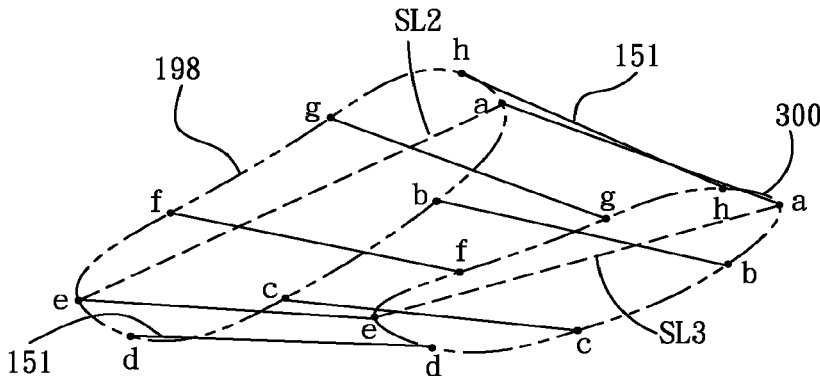

FIG. 9

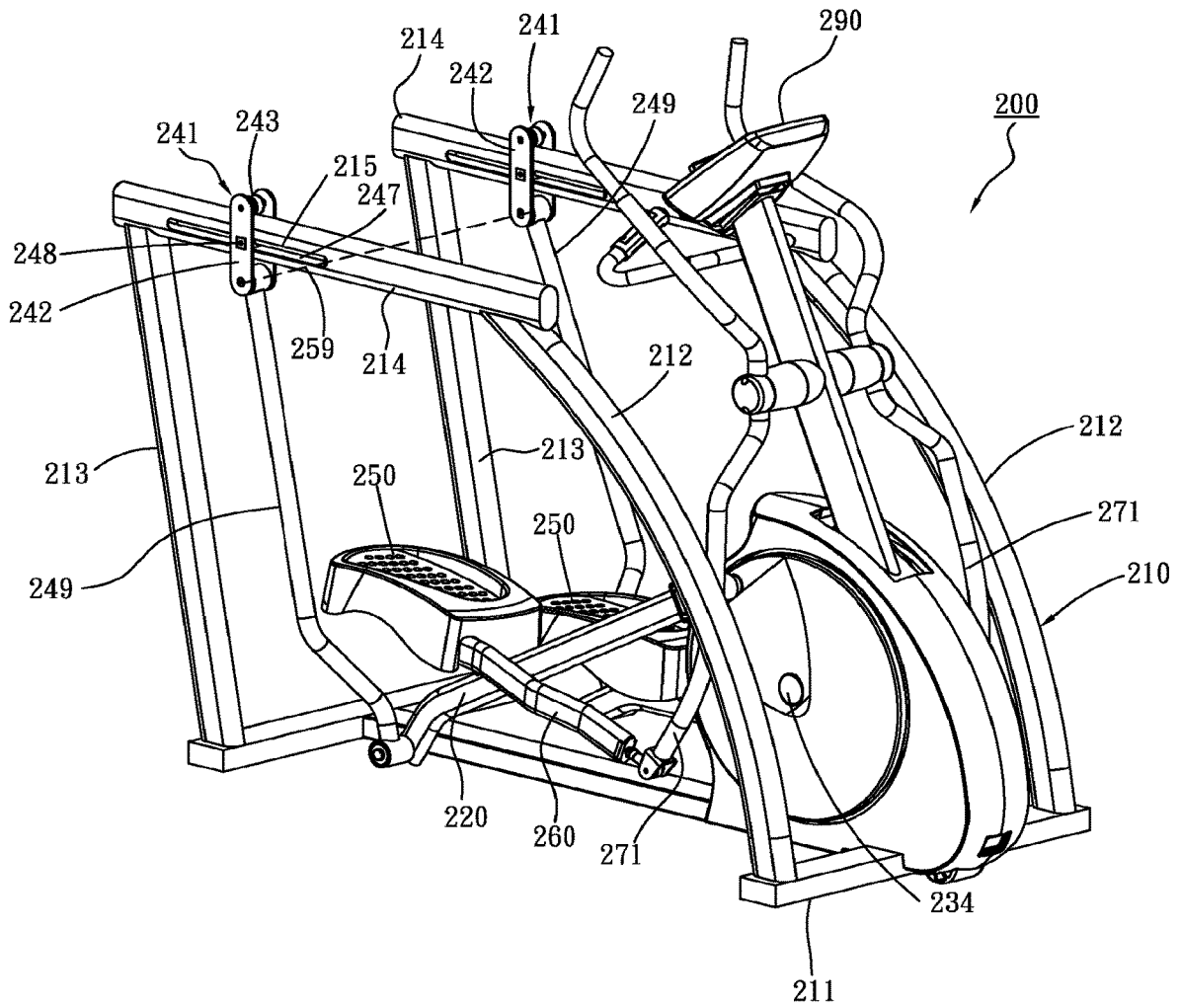

FIG.10

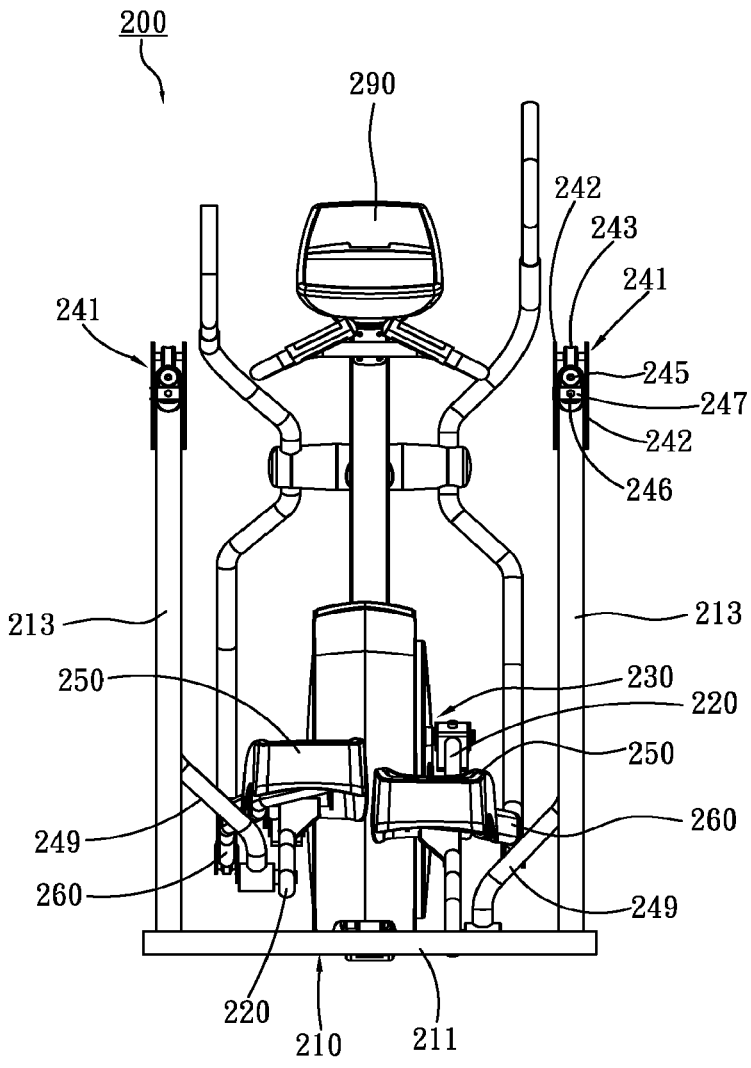

FIG.13

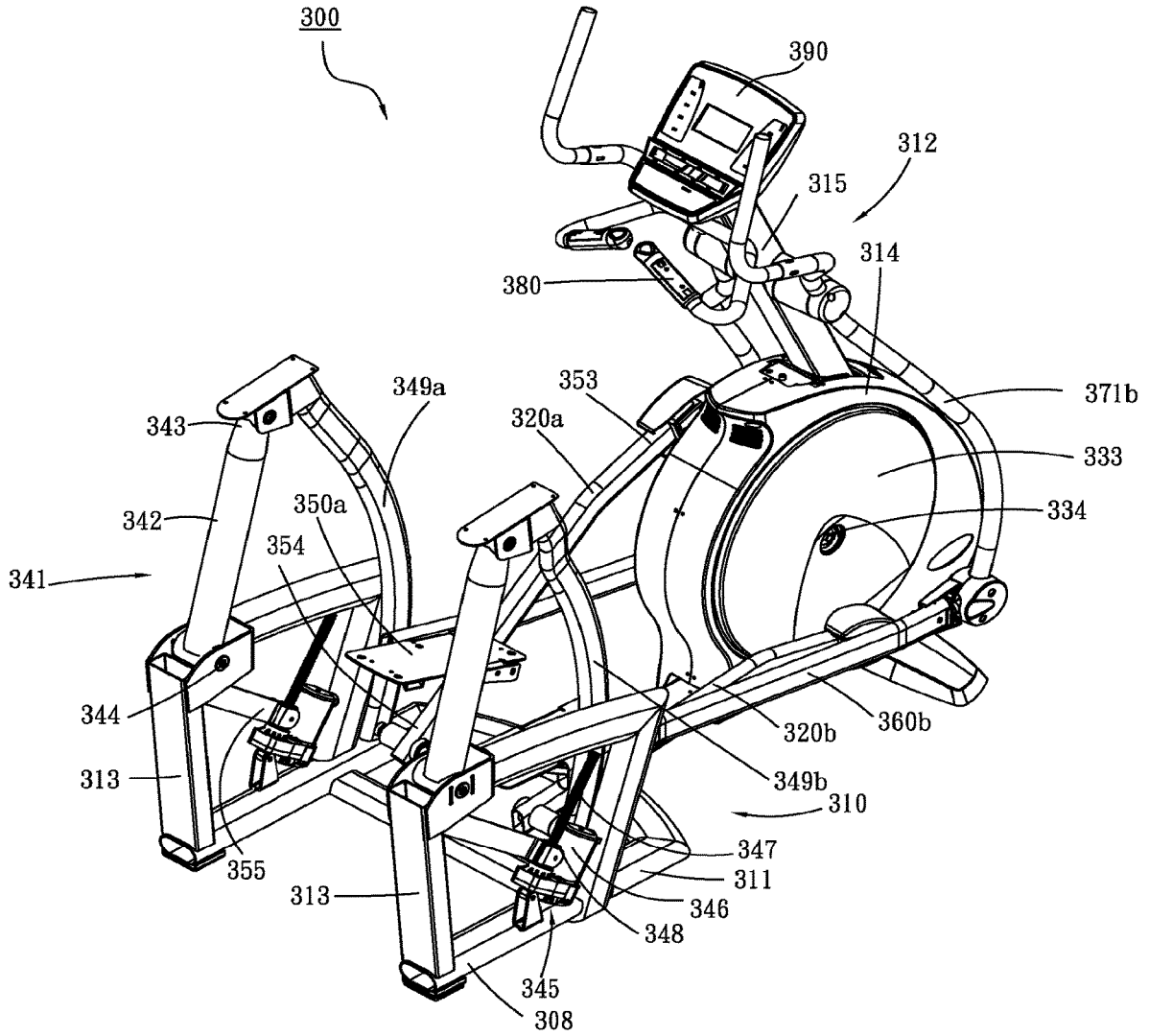

FIG.14

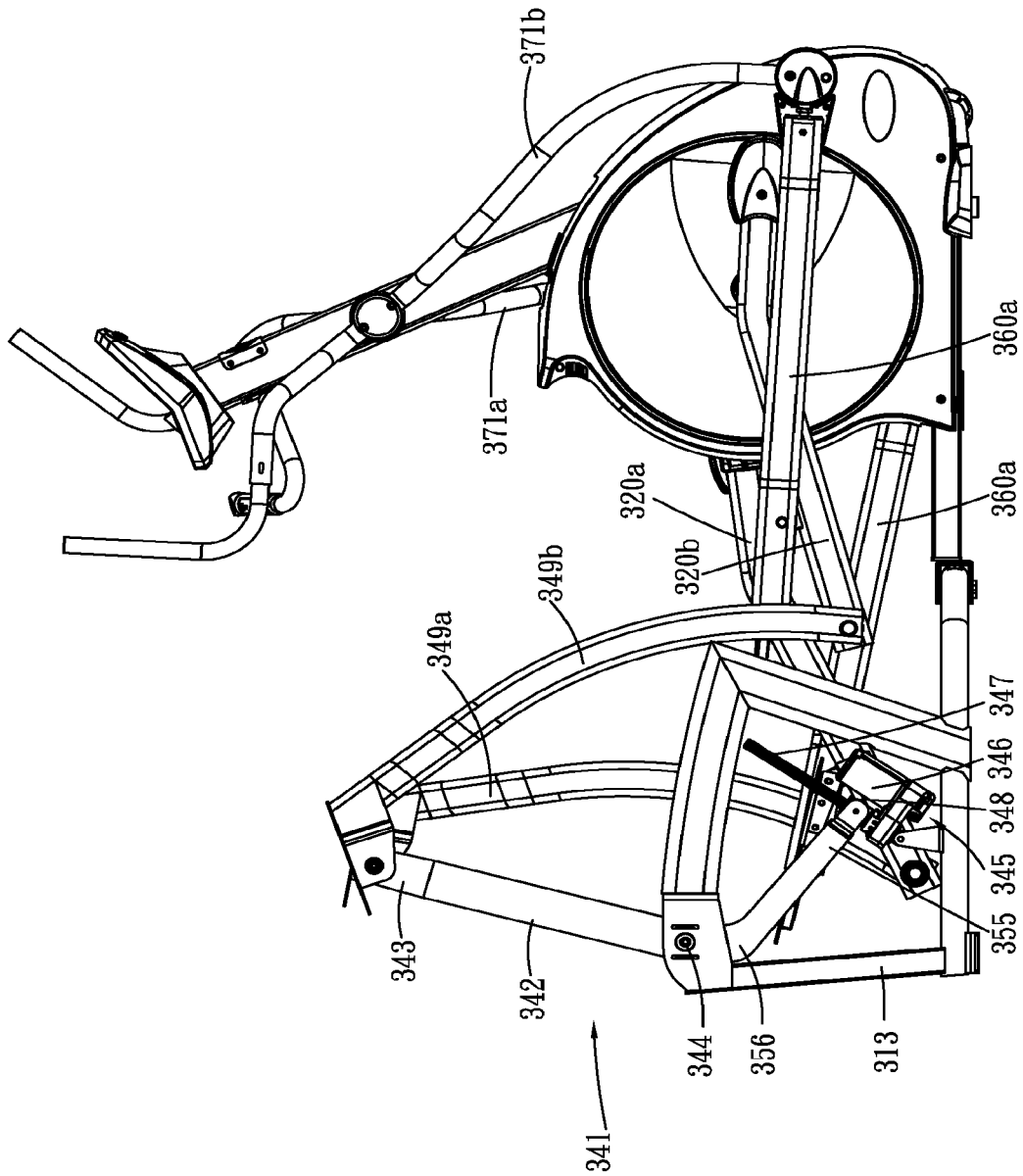

FIG.15

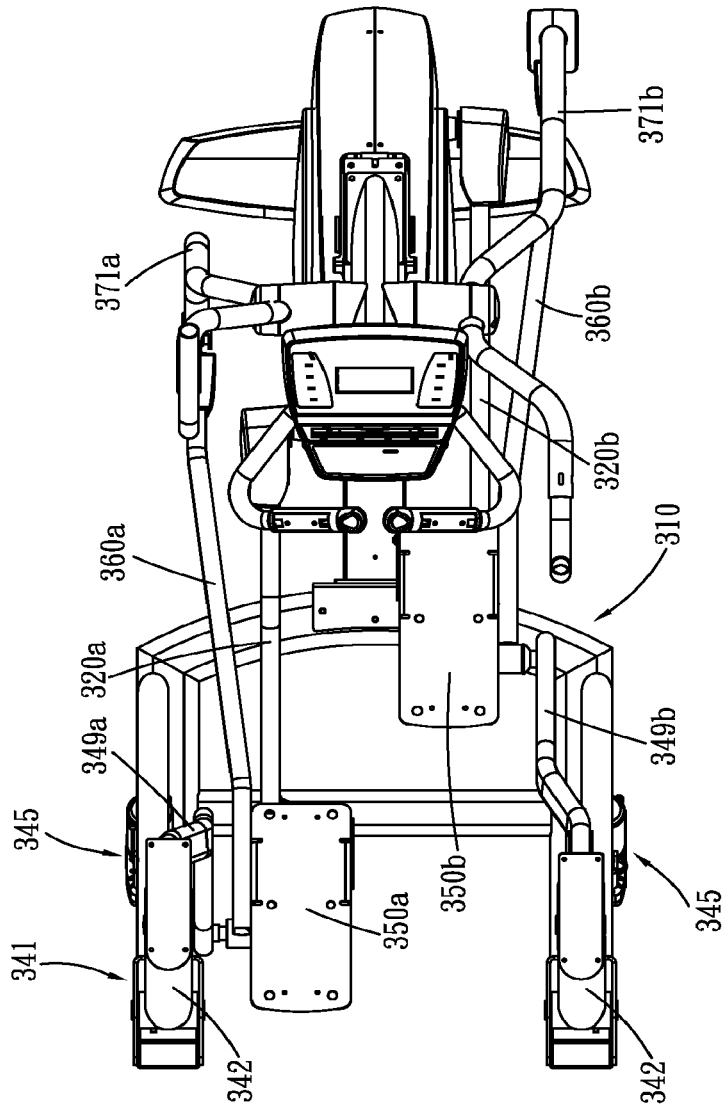

FIG.16

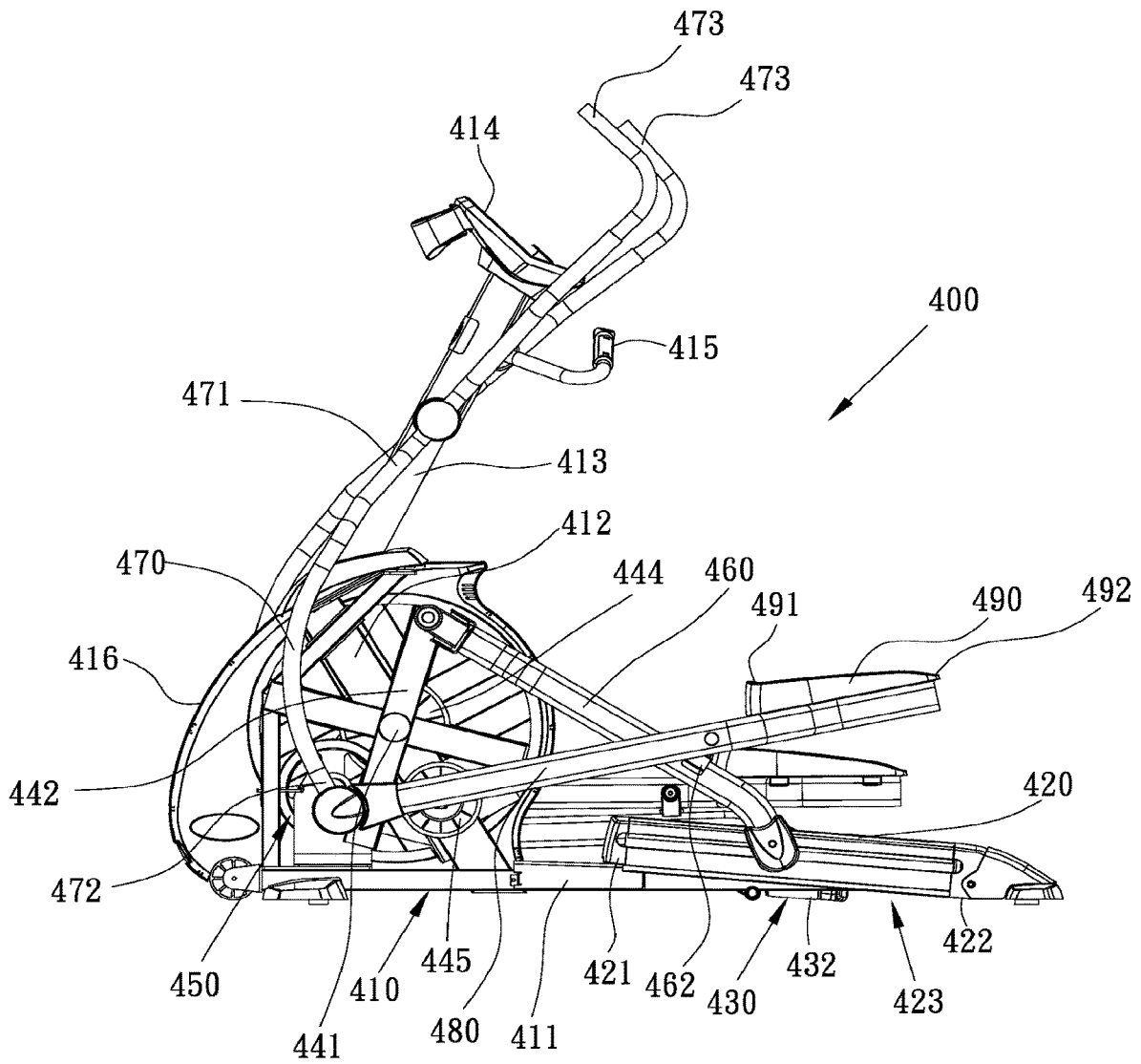

Fig.19

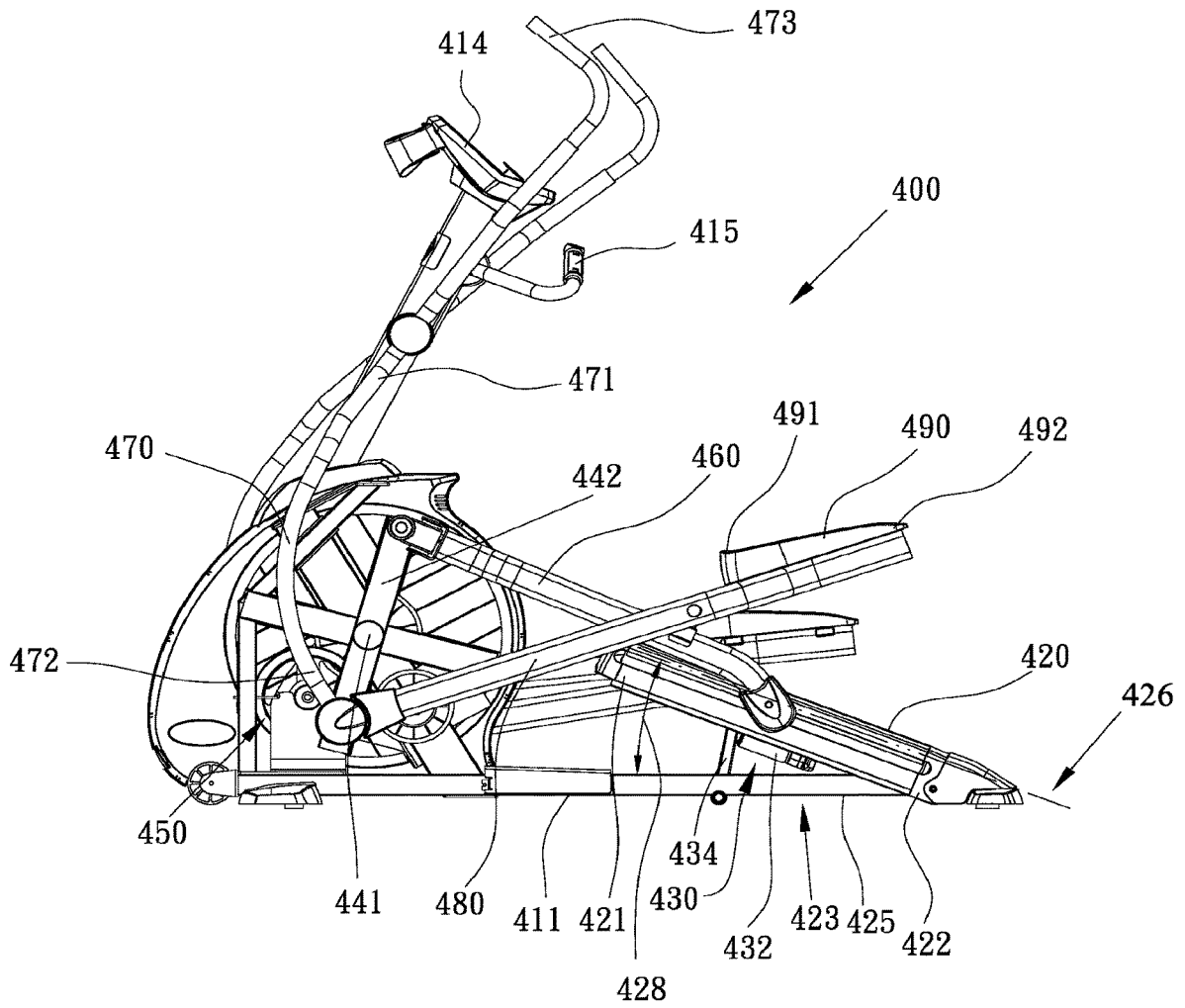

Fig.20

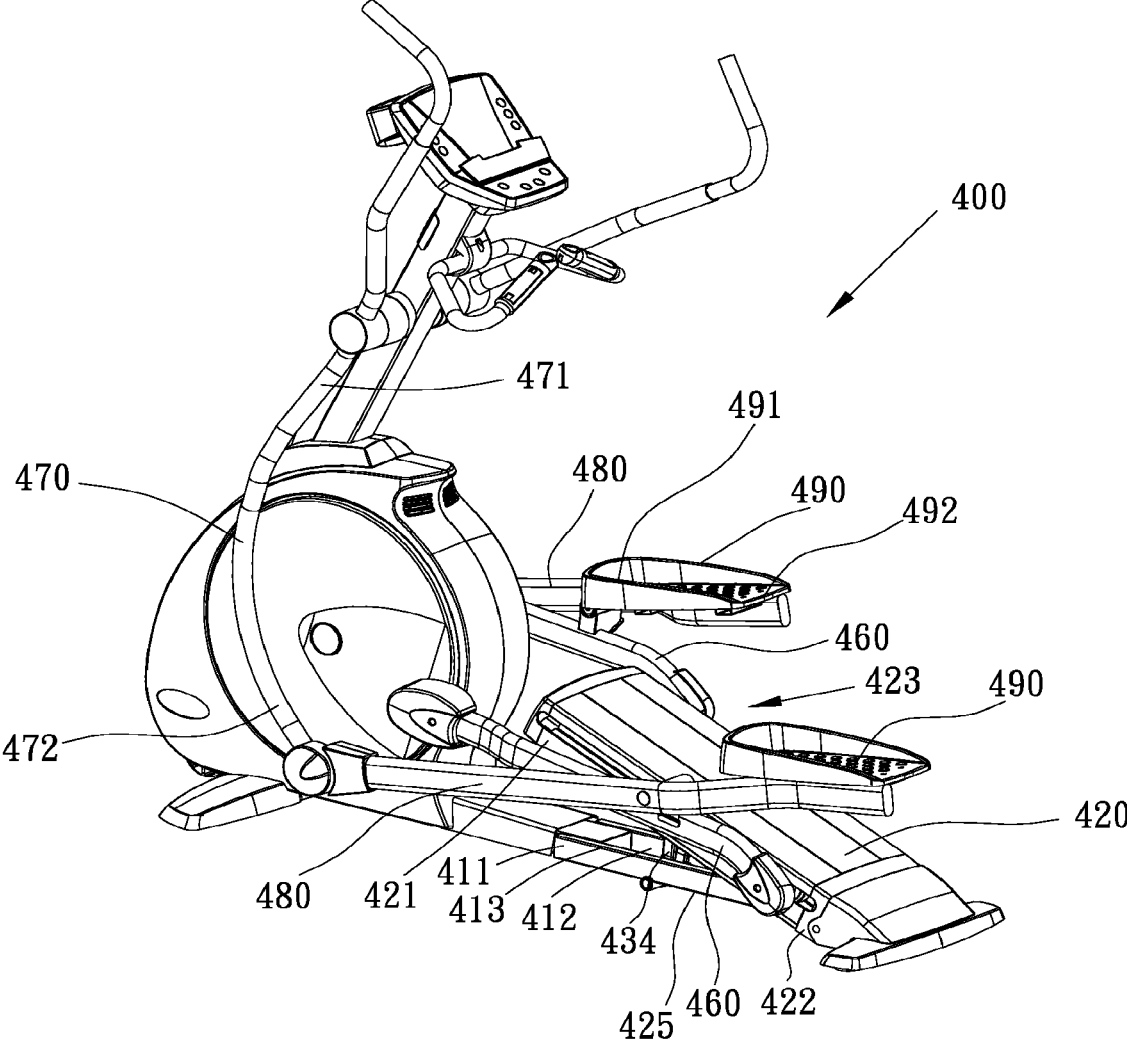

Fig.21

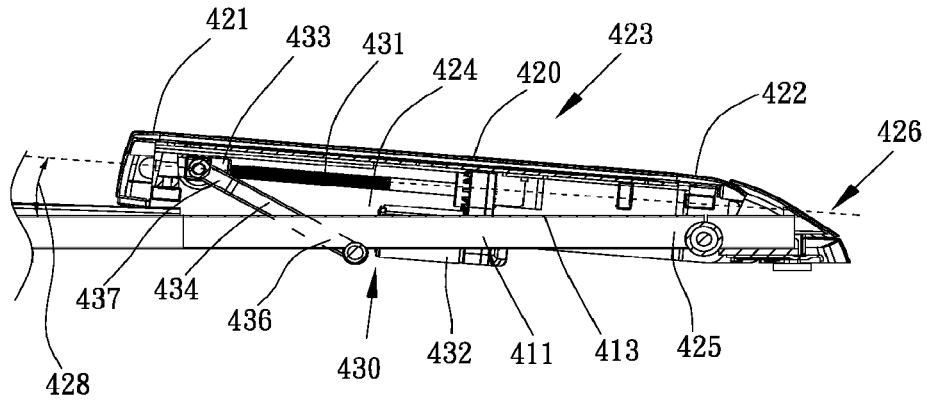

Fig.22

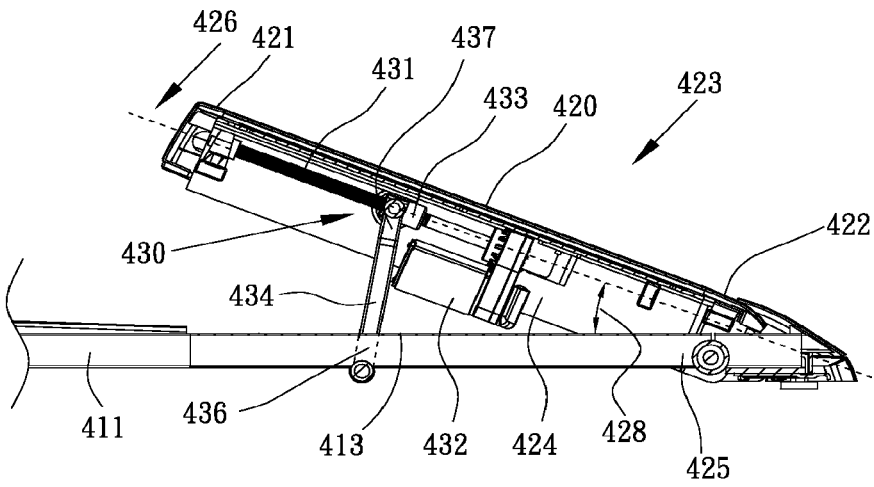

Fig.23

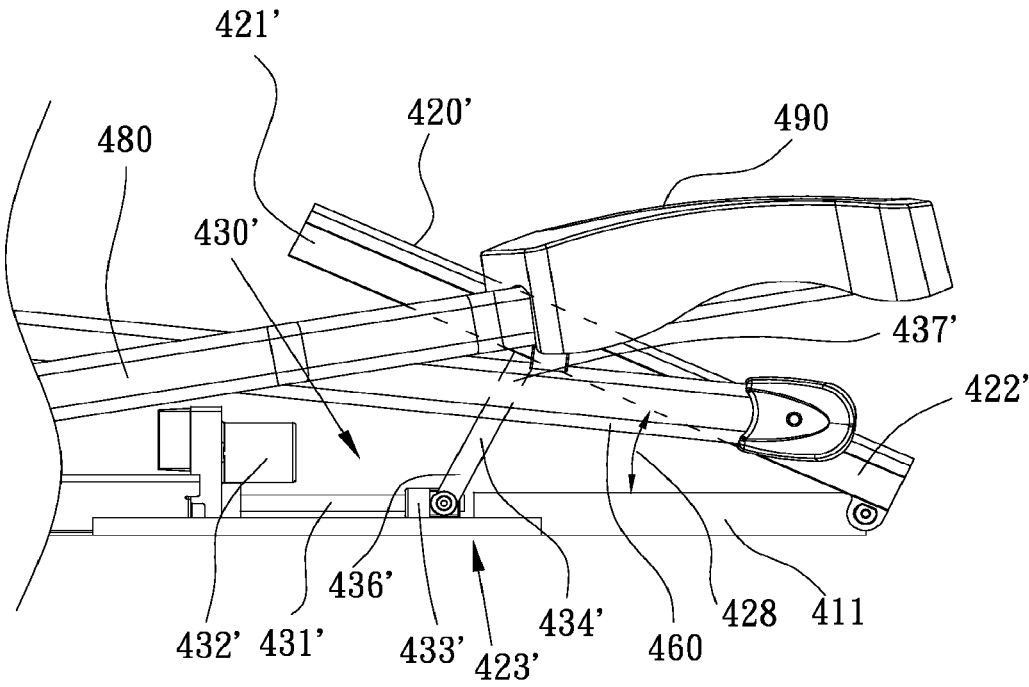

Fig.24

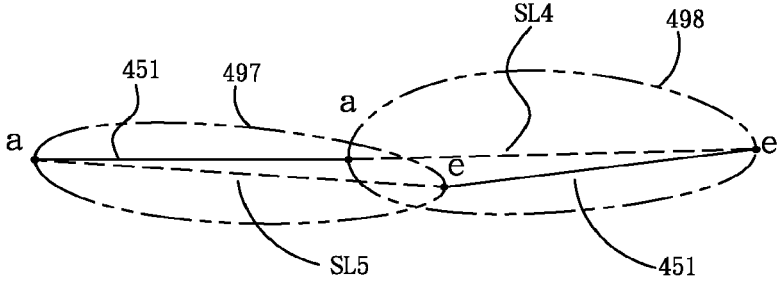

Fig.25

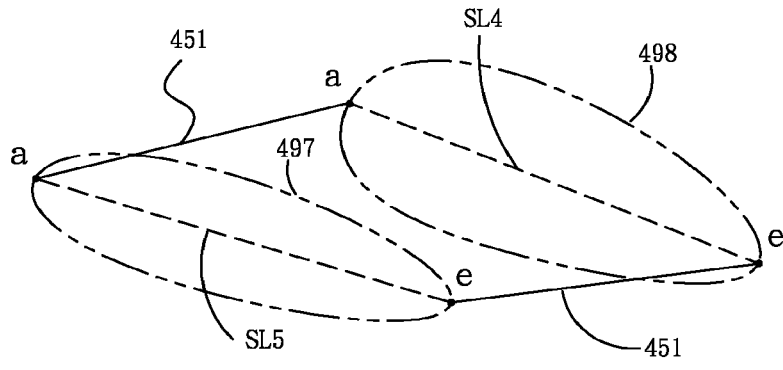

Fig.26

STATIONARY EXERCISE APPARATUS

CROSS-REFERENCE TO RELATED APPLICATIONS

[0001] This application is a continuation of U.S. patent application Ser. No. 16/454,333, filed Jun. 27, 2019, which is a continuation of U.S. patent application Ser. No. 15/095,901, filed Apr. 11, 2016, issued as U.S. Pat. No. 10,369,403 on Aug. 6, 2019, which is a continuation of U.S. patent application Ser. No. 13/782,798, filed on Mar. 1, 2013, issued as U.S. Pat. No. 9,339,684 on May 17, 2016, which is a continuation of U.S. patent application Ser. No. 13/335,437, filed on Dec. 22, 2011, issued as U.S. Pat. No. 8,403,815 on Mar. 26, 2013, which is a continuation of U.S. patent application Ser. No. 12/773,849, filed on May 5, 2010, issued as U.S. Pat. No. 8,092,349 on Jan. 10, 2012, which is a continuation of U.S. patent application Ser. No. 11/497,783, filed on Aug. 2, 2006, which issued as U.S. Pat. No. 7,722,505 on May 25, 2010, which claims the benefit of Chinese patent application no.: 200610103811.X, filed on Jul. 27, 2006, and is a continuation-in-part of U.S. patent application Ser. No. 11/434,541, filed on May 15, 2006, which issued as U.S. Pat. No. 7,682,290 on Mar. 23, 2010, which claims the benefit of Chinese patent application no.: 200510115518.0, filed Nov. 4, 2005, is incorporated herein by reference in their entireties.

FIELD AND BACKGROUND OF THE INVENTION

[0002] This invention relates to stationary exercise apparatus, and more particularly to stationary exercise apparatus with adjustable components to vary the footpath and enhance exercise intensity of a user.

[0003] Stationary exercise apparatus have been popular for several decades. Early exercise apparatus typically had a single mode of operation, and exercise intensity was varied by increasing apparatus speed. More recently, enhancing exercise intensity in some apparatus has been made by adjusting the moving path of user's feet, such as by adjusting the incline or stride length of user's foot path.

[0004] U.S. Pat. No. 5,685,804 discloses two mechanisms for adjusting the incline of a stationary exercise apparatus, one of them having a linear track which can be adjusted and the other having a length adjusting swing arm. The swing arm lower end can be moved upwardly for a high incline foot path. U.S. Pat. No. 6,168,552 also discloses a stationary exercise apparatus having a linear track for changing the incline of the stationary exercise apparatus. U.S. Pat. No. 6,440,042 discloses a stationary exercise apparatus having a curved track for adjusting the incline of the stationary exercise apparatus.

[0005] Nonetheless, there is still a need for an exercise apparatus that can increase varieties of exercise and enhance exercise intensity of a user.

SUMMARY OF THE INVENTION

[0006] A stationary exercise apparatus in accordance with present invention includes a frame having a base, first and second supporting members coupled to the frame to rotate about an axis, a guider assembly coupled to the base, and first and second pedals coupled to the first and second supporting members. While operating the stationary exercise apparatus, the first and second pedals move along a

closed path that can have a variety of shapes to vary the exercise experience and intensity. The present invention provides: a user of the stationary exercise apparatus with a benefit of high exercise intensity; an inclined foot path; a variable stride length; better gluteus exercise; and a more compact and succinct appearance.

BRIEF DESCRIPTION OF THE DRAWINGS

[0007] FIG. 1 is a perspective view of a stationary exercise apparatus according to a preferred embodiment of the present invention;

[0008] FIG. 2 is a side view of the stationary exercise apparatus of FIG. 1 in a rotating position of a low incline condition;

[0009] FIG. 3 is a top view of the stationary exercise apparatus of FIG. 1;

[0010] FIG. 4 is a back view of the stationary exercise apparatus of FIG. 1;

[0011] FIG. 5 is a side view of the stationary exercise apparatus of FIG. 1 in another rotating position of the low incline condition;

[0012] FIG. 6 is a side view of the stationary exercise apparatus of FIG. 1 in a rotating position of a high incline condition;

[0013] FIG. 7 is a side view of the stationary exercise apparatus of FIG. 1 in another rotating position of the high incline condition demonstrating better gluteus exercise of a user;

[0014] FIG. 8 are toe and heel path profiles of the stationary exercise apparatus of FIG. 1 in a relatively low incline condition;

[0015] FIG. 9 are toe and heel path profiles of the stationary exercise apparatus of FIG. 1 in a relatively high incline condition;

[0016] FIG. 10 is a perspective view of a stationary exercise apparatus according to another embodiment of the present invention;

[0017] FIG. 11 is a side view of the stationary exercise apparatus of FIG. 10;

[0018] FIG. 12 is a top view of the stationary exercise apparatus of FIG. 10;

[0019] FIG. 13 is a back view of the stationary exercise apparatus of FIG. 10;

[0020] FIG. 14 is a perspective view of a third embodiment of a stationary exercise device in accordance with the present invention;

[0021] FIG. 15 is a side view of the stationary exercise apparatus of FIG. 14;

[0022] FIG. 16 is a top view of the stationary exercise apparatus of FIG. 14;

[0023] FIG. 17 is a left side perspective view of a fourth embodiment of a stationary exercise device in accordance with the present invention;

[0024] FIG. 18 is a right side perspective view of the stationary exercise apparatus of FIG. 17;

[0025] FIG. 19 is a left side view of the stationary exercise apparatus of FIG. 17 in a relatively low incline condition;

[0026] FIG. 20 is a left side view of the stationary exercise apparatus of FIG. 17 in a relatively high incline condition;

[0027] FIG. 21 is a left side perspective view of the stationary exercise apparatus of FIG. 17 in a relatively high incline condition;

[0028] FIG. 22 is a left side view of the guide assembly of the stationary exercise apparatus of FIG. 17 in a relatively low incline condition;

[0029] FIG. 23 is a left side view of the guide assembly of the stationary exercise apparatus of FIG. 17 in a relatively high incline condition;

[0030] FIG. 24 is a left side view of an alternative embodiment of the guide assembly of the stationary exercise apparatus of FIG. 17 in a relatively high incline condition;

[0031] FIG. 25 are toe and heel path profiles of the stationary exercise apparatus of FIG. 17 in a relatively low incline condition; and

[0032] FIG. 26 are toe and heel path profiles of the stationary exercise apparatus of FIG. 17 in a relatively high incline condition.

DESCRIPTION OF THE PREFERRED EMBODIMENTS

[0033] Referring now specifically to the figures, in which identical or similar parts are designated by the same reference numerals throughout, a detailed description of the present invention is given. It should be understood that the following detailed description relates to the best presently known embodiment of the invention. However, the present invention can assume numerous other embodiments, as will become apparent to those skilled in the art, without departing from the appended claims.

[0034] Now referring to FIG. 1, a stationary exercise apparatus 100 is illustrated therein. The stationary exercise apparatus 100 has a frame 110 generally comprising a base 111, a front portion 112, a rear portion 108, and side portions 113. The base 111 is substantially a horizontal frame adapted to stably rest on a ground, floor or other similar supporting surface. The front portion 112 is fixed on the base 111, and preferably includes a post 114 and a standard 115. The side portions 113 are respectively mounted on the left and right sides of the base portion 111. A fixed handle assembly 180 and a console 190 are mounted on or near the upper end of the standard 115. Left and right cranks 132 (FIG. 2) are each pivoted to one portion of the frame 110 defining a first axis 134 and in the illustrated embodiment, the first axis 134 is at or near the front portion of the frame 110. The left and right cranks 132 could be replaced by a pair of disks, flywheels, or other device rotating about the first axis 134. The left and right cranks 132 and the first axis 134 can also be replaced by a pair of closed tracks circulating about a virtual axis, as opposed to an axis defined by a wheel axle. The frame 110 may further comprise a pulley 133 and a resistance member 135 which is controlled by using the console 190 to vary operating resistance for a user.

[0035] Now referring to FIGS. 1 and 2, the frame 110 further comprises a moving assembly 141 mounted on the side portions 113 respectively. In a preferred embodiment of the present invention as shown in FIG. 1, the moving assembly 141 has first and second moving members 142, in a generally upright position, and a lateral link 143 (FIG. 4) connecting the first and second moving members 142 to one another. The first and second moving members 142 are joined to the side portions 113 via a second axis 144 so that the upper end portions of the first and second moving members 142 can be adjusted by pivoting the first and second moving members 142 about the second axis 144. There is an optional adjusting assembly 145 mounted between the moving assembly 141 and the frame 110 for

adjusting the moving assembly 141 about the second axis 144. The preferred embodiment of the adjusting assembly 145 generally includes a motor 146, a screw rod 147, and a screw tube 148. The motor 146 has one end connected to the base portion 111 and the other end connected to one end of the screw rod 147. The other end of the screw rod 147 is connected to one end of the screw tube 148. The other end of the screw tube 148 is connected to the moving assembly 141 so that the effective length of the screw rod 147 and the screw tube 148 combination is adjustable to move the lower end of the first and second moving members 142 fore and aft. As the lower ends move, the upper ends of the first and second moving members 142 are pivoted in the opposite direction about the second axis 144. The upper end portions of the first and second moving members 142 are adjustable anywhere between a first position as shown in FIG. 2 and a second position as shown in FIG. 6. Although described and illustrated as a screw adjusting mechanism, the adjusting assembly 145 could be any manual or automatic mechanical, electromechanical, hydraulic, or pneumatic device and be within the scope of the invention. The adjusting assembly 145 is illustrated as being mounted on the right side of the exercise device 100, but both moving members 142 are adjusted because a lateral link 143 (FIG. 4) transfers the force to the left side moving member 143.

[0036] Referring to FIGS. 2 and 4, the stationary exercise apparatus 100 comprises first and second swing members 149a/149b, each of the swing members 149a/149b having an upper portion 150 and a lower portion 151. The upper portions 150 of the first and second swing members 149a/149b can be coupled to the frame 110 via a swing axis 159 for swinging motion relative to the frame. In the preferred embodiment of the present invention, the upper portions 150 of the first and second swing members 149a/149b are respectively pivoted to the first and second moving members 142 via the swing axis 159 so that the swing axis 159 can be adjusted forward or backward anywhere between the first position shown in FIG. 2 and the second position shown in FIG. 6. Different positions of the swing axis 159 cause different exercise intensity of the stationary exercise apparatus 100.

[0037] Now referring to FIGS. 2, 4 and 5, the stationary exercise apparatus 100 comprises first and second supporting members 120a/120b, each of the first and second supporting members 120a/120b having a first end portion 153 and a second end portion 154. The first end portions 153 of the first and second supporting members 120a/120b are respectively coupled to the frame 110 to rotate about the first axis 134. In the preferred embodiment of the present invention, the first end portions 153 of the first and second supporting members 120a/120b are respectively pivoted to the left and right cranks 132 to rotate about the first axis 134. As mentioned previously, the left and right cranks 132 may be replaced by flywheels or disks and the like. The second end portions 154 of the first and second supporting members 120a/120b are respectively pivoted to the lower portions of the first and second swing members 149a/149b so that the second end portions 154 of the first and second supporting members 120a/120b may be moved along a reciprocating path 190 (as shown in FIGS. 2 and 5) while the first end portions 153 of the first and second supporting members 120a/120b are being rotated about the first axis 134.

[0038] Referring to FIGS. 1 through 6, the stationary exercise apparatus 100 further comprises first and second

control links **160a/160b** respectively pivotally connected to the first and second supporting members **120a/120b**. Each of the first and second control links **160a/160b** has a first end portion **155** and a second end portion **156**. The first end portions **155** of the first and second control links **160a/160b** are movably coupled to the frame **110**. In the preferred embodiment of the present invention, the first end portions **155** of the first and second control links **160a/160b** are respectively connected to first and second handle links **171a/171b**. More specifically, each of the first and second handle links **171a/171b** has lower and upper end portions. The lower end portions **157** of the first and second handle links **171a/171b** are respectively pivoted to the first end portions **155** of the first and second control links **160a/160b** and the upper end portions **158** of the first and second handle links **171a/171b** are pivoted to the frame **110** so that, the first and second handle links **171a/171b** can guide the first end portions **155** of the first and second control links **160a/160b** in a reciprocating path. There are several alternatives of performing the same function of the first and second handle links **171a/171b**. For example, the frame **110** can include a pair of tracks allowing the first end portions **155** of the first and second control links **160a/160b** movably coupled to the tracks via rollers or sliders. For simplicity, all such alternatives are referred to herein as “handle links” even when they do not serve as handles for the user.

[0039] Still referring to FIGS. **1** through **6**, the stationary exercise apparatus **100** includes first and second pedals **150a/150b** respectively coupled to the first and second supporting members **120a/120b**. In the preferred embodiment of the present invention, the first and second pedals **150a/150b** are indirectly connected to the first and second supporting members **120a/120b**. More specifically, the first and second pedals **150a/150b** are respectively attached to the second end portions **156** of the first and second control links **160a/160b** which are pivotally connected to the first and second supporting members **120a/120b**. Therefore, rear end portions **158** of the first and second pedals **150a/150b** are directed by the first and second supporting members **120a/120b** to move along a second closed path **198** (FIGS. **2**, **5**, and **6**) while the first end portions **153** of the first and second supporting members **120a/120b** rotating about the first axis **134**. The first and second pedals **150a/150b** can also be directly attached to the first and second supporting members **120a/120b**, similar to the teaching of U.S. Pat. No. 5,685,804. It should be noticed that both indirect and direct connections between the first and second pedals **150a/150b** and the first and second supporting members **120a/120b** can cause the rear end portions of the first and second pedals **150a/150b** to move along similar closed paths, and are within the scope of the present invention.

[0040] Now referring to FIGS. **2** and **5**, the reciprocating path **190** of the first and second swing members **149a/149b** has a rear end **192**, a front end **194**, and a middle point **196**. The middle point **196** is substantially the middle point between the rear end **192** and the front end **194**. As shown in FIG. **2**, the second end portion of the second support member **120b** is being at the rear end **192** of the reciprocating path **190** while the first end of the second supporting member **120b** is being approximately at the rearmost position during rotating about the first axis **134**. As also shown in FIG. **5**, the second end of the second support member **120b** is being at the front end **194** of the reciprocating path **190** while the first end of the second supporting member

120b is being approximately at the foremost position during rotating about the rotating axis **134**. In the preferred embodiment of the present invention, the reciprocating path **190** is substantially arcuate because of the swing motion of the first and second swing members **149a/149b**, but the present invention is not limited to an arcuate reciprocating path. It should be noticed that relative positions between the swing axis **159** and the reciprocating path **190** can cause different exercise intensity of the stationary exercise apparatus **100**.

[0041] More specifically, the positions of the swing axis **159** can determine incline levels of both the reciprocating path **190** and the second closed path **198**. If the swing axis **159** is substantially vertically above the middle point **196** of the reciprocating path **190**, the incline level of both the reciprocating path **190** and the second closed path **198** are substantially horizontal. If the swing axis **159** is positioned rearwardly in view of an orientation of an operating user, the incline levels of both the reciprocating path **190** and the second closed path **198** are increased. A higher incline level of the second closed path **198** creates higher exercise intensity of a user. As shown in FIG. **2**, the swing axis **159** is positioned slightly in back of the middle point **196** of the reciprocating path **190** so that the second closed path **198** is slightly inclined and the exercise intensity is enhanced. In order to obtain higher exercise intensity, the swing axis **159** can be re-positioned farther toward the rear. As shown in FIG. **6**, the swing axis **159** is in back of the rear end **192** of the reciprocating path **190** and both the reciprocating path **190** and the second closed path **198** are in a relatively high incline level so that the exercise intensity of the stationary exercise apparatus **100** is further increased.

[0042] In a preferred embodiment of the present invention, the adjusting assembly **145** can be controlled via the console **199** to vary the incline level of the second closed path **198** and to adjust the exercise intensity of the stationary exercise apparatus **100**. As mentioned previously, the upper portions **150** of the first and second swing members **149a/149b** are coupled to the moving assembly **141** of the frame **110**. The adjusting assembly **145** is connected between the lateral link **143** (FIG. **5**) of the moving assembly **141** and the frame **110**. Therefore, a user can electronically actuate the adjusting assembly **145** to vary the position of the swing axis **159** and adjust the incline level of the second closed path **198**. It should be noted that the (lateral) link **143** could be omitted in some embodiments, not shown in the figures. For example, two adjusting assemblies **145** are directly connected to the first and second moving members **142** respectively. The benefit of omitting the (lateral) link **143** is that the height of the first and second pedal **150a/150b** could be lower because of less interference between the (lateral) link **143** and the second end portions of the first and second supporting members **120a/120b**. A user may feel more comfortable in a lower operating position. It should also be noticed that the incline level of the stationary exercise apparatus **100** is not limited to an electronically adjustment. Some manual adjustments, such as pin and holes combinations, levers, cranks and the like are also within the scope of the present invention.

[0043] FIG. **5** shows the swing axis **159** is positioned to the rear of the middle point **196** of the reciprocating path **190** and the second closed path **198** is in a low incline level. FIG. **6** shows the swing axis **159** is positioned to the rear of the rear end **192** of the reciprocating path **190** and the second closed path **198** is in a higher incline level. In other

embodiments of the present invention, the incline level of the second closed path 198 could also be non-adjustable. For example, the side portions 113 of the frame 110 extend upwardly and the first and second swing members 149a/149b are directly pivoted to the side portions 113 of the frame 110. In the non-adjustable embodiments, when the swing axis 159 is positioned slightly in back of the middle point 196, the second closed path 198 is in the low incline level, not flat, such as shown in FIG. 5. When the swing axis 159 is positioned in back of the rear end 192 of the reciprocating path 190, the second closed path 198 would be in the high incline level as shown in FIG. 6. Both the low and high incline level of the stationary exercise apparatus 100 can enhance exercise intensity of a user, comparing to a more horizontal incline level.

[0044] To operate the stationary exercise apparatus 100, a user respectively steps on the first and second pedals 150a/150b and grabs on the fixed handle assembly 180 or a pair of moving handles 172a/172b. The first end portions 153 of the first and second supporting members 120a/120b rotate along a substantially arcuate path about the first axis 134 and the second ends of the first and second supporting members 120a/120b move along the reciprocating path 190. Therefore, rear end portions of the first and second pedals 150a/150b move along the second closed path 198. As mentioned previously, the positions of the swing axis 159 are relative to some geometry parameters of the second closed path 198 and have great effects on the exercise intensity of a user of the stationary exercise apparatus 100.

[0045] To better present the relationship between the swing axis 159 and the second closed path 198, separated path information is illustrated in FIGS. 8 and 9. FIG. 8 shows the path information and geometry parameters while the swing axis 159 is slightly in back of the middle point 196 as shown in FIG. 5. FIG. 9 shows the path information and geometry parameters while the swing axis 159 is to the rear of the rear end 192.

[0046] Now referring to FIG. 8 in more detail, the second closed path 198 is represented by eight correspondent points, a-h. The correspondent points a and e are the foremost and rearmost positions of the first ends of the first and second supporting members 120a/120b during rotating about the first axis 134. Each point is separated in an equal angle of forty-five degrees relative to the angle of rotation about the first axis 134. A stride length SL2 constituted by the correspondent points a and e is also one of the geometry parameters of the second closed path 198, in addition to the incline level. The stride length SL2 is substantially the stride length of the heel portion of a user because the second closed path 198 is the moving path of the rear ends of the pedals 150a/150b and the heel portion of a user is approximate to the rear ends of the pedals 150a/150b. Stride length is also relative to exercise intensity. A longer stride length generally results in higher exercise intensity. A third closed path 197 is the moving path of the front ends of the pedals 150a/150b. A stride length SL3 may also substantially represent the stride length of the toe portion of a user. Because the closed paths 198 and 197 are moving paths of the rear and front ends of the pedals 150a/150b, the orientation of the pedals 150a/150b can be illustrated by a pedal orientation 151 as shown in FIG. 8. One important character of the pedal orientation 151 is that the steepness of the pedal orientation 151 is increased when the swing axis 159 is adjusted backwardly.

[0047] Now referring to FIGS. 7 and 9 show the stride length SL2, stride length SL3, pedal orientation 151, second closed path 198, and third closed path 197 while the swing axis 159 is in back of the rear end 192 of the arcuate path 190. As shown in FIG. 7, the first and second control links 160a/160b are respectively pivoted to the first and second supporting members 120a/120b via pivot axes 161. The incline level of the second closed path 198 of FIG. 9 is increased by 17 degrees compared to the incline level of FIG. 8, but the incline level of the third closed path 197 of FIG. 9 is only increased by 11 degrees. That is, the incline level of the second closed path 198 is increased more than the incline level of the third closed path 197 while the swing axis 159 is being adjusted backwardly. The stride length SL2 of FIG. 9 is increased by about 15 percent compared to the stride length SL2 as shown in FIG. 8, but the stride length SL3 of FIG. 9 is only increased by about 6 percent. That is, the stride length SL2 is increased more than the stride length SL3 while the swing axis 159 is being adjusted backwardly. Because both path inclination and stride length of the heel portion of a user are increased more than the toe portion, the exercise intensity of the heel portion is higher than the exercise intensity of the toe portion of a user which may also imply a higher exercise intensity of the gluteus of a user. Because the heel portion of the user is obviously elevated as shown in FIG. 7, the thigh of the user is elevated to a substantially horizontal orientation relative to the ground surface so that the gluteus of the user is fully exercised.

[0048] Now referring to FIGS. 10 through 13, a second preferred embodiment of the present invention is shown. A stationary exercise apparatus 200 comprises a frame 210 having a base portion 211 adapted to rest on a surface. The frame 210 further comprises a front portion 212 extending upwardly from the base portion 211, a side portion 214 extending longitudinally rearward from the front portion 212, and a rear portion 213 connecting the side portion 214 and the base portion 211.

[0049] The stationary exercise apparatus 200 further has first and second supporting members 220, each of the supporting members 220 having a first end portion and a second end portion. The first end portions of the first and second supporting members 220 are respectively pivoted to a pair of rotating members 233 in order to rotate about a first axis 234. The second end portions of the first and second supporting members 220 are respectively connected to the lower portions of first and second swing members 249. The upper portions of the first and second swing members 249 are coupled to the side portion 214 of the frame 210 via a swing axis 259. More specifically, the upper portions of the first and second swing members 249 are pivotally connected to left and right moving assemblies 241.

[0050] Each of the left and right moving assemblies 241 respectively comprises third and fourth moving members 242. Each of the third and fourth moving members 242 is connected to left and right adjusting assemblies 245 (FIG. 11) so that the moving assemblies 241 could be driven by the adjusting assemblies 245. Each of the left and right moving assemblies 241 further includes an optional roller 243. The rollers 243 are respectively engaged on the side portion 214 for increasing stability and smoothness of movement of the moving assemblies 241 along the side portion 214.

[0051] As illustrated in FIG. 13, each of the adjusting assemblies 245 includes a motor 246 mounted on one portion of the frame 210, a screw rod 247, and a screw

member **248**. The screw rod **247** has one end connected to the motor **246** and a portion adapted for movement of the screw member **248**. Although described and illustrated as a screw adjusting mechanism, the adjusting assembly **245** could be any manual or automatic mechanical, electromechanical, hydraulic, or pneumatic device and be within the scope of the invention.

[0052] In the second preferred embodiment of the present invention, the upper portions of the first and second swing members **249** are respectively pivoted to the third and fourth moving members **242**. But, the upper portions of the first and second swing members **249** can also be directly pivoted to the screw members **248** of the adjusting assemblies **245**. Therefore, actuating of the motor **246** can cause rotation of the screw rod **247** to change the positions of both the third and fourth moving member **242** and the swing axis **259**.

[0053] Similar to the previous preferred embodiment of the stationary exercise apparatus **100**, the stationary exercise apparatus **200** also comprises a pair of pedals **250** respectively coupled to the supporting members **220**. Optionally, the stationary exercise apparatus **200** also has a pair of control links **260** respectively pivoted to the supporting members **220** and a pair of handle links **271** coupled to the frame **210** for guiding the control links **260**.

[0054] FIGS. **14** through **16** illustrate an embodiment similar to the embodiment illustrated in FIGS. **1** through **9**. This third embodiment of a stationary exercise apparatus **300** includes a frame **310** having a base **311**, a front portion **312**, a rear portion **308**, and side portions **313**. The frame **310** may also include a post **314** and a standard **315**. A handle assembly **380** and a console **390** are also provided as described above in relation to the first and second embodiments.

[0055] The third embodiment of the exercise apparatus **300** includes rotating members **333** that rotate about a first axis **334**, similar to those described and illustrated in relation to the second embodiment **200** (FIGS. **10** through **13**). An optional resistance member **135** is also provided.

[0056] Similar to the embodiment illustrated in FIGS. **1** to **9**, the third embodiment of the exercise apparatus **300** also includes first and second supporting members **320a/320b**, each having a first end portion **353** rotatably joined to the rotating members **333** and a second end portion **354**. The second end portions **354** are respectively joined to swing members **349a/349b**. The swing members **349a/349b** are joined to the frame side portions **313** in a manner substantially similar to that described above in relation to the first embodiment **100**.

[0057] There is also provided a moving assembly **341** including first and second moving member **342** that are defined by an upper portion **343** and a lower portion **355** joined at an elbow **356**, so that the upper portion **343** and the lower portion **355** are at an angle to one another as illustrated. The first and second moving members **342** are joined to the side portions **313** via a second axis **344** to pivot as described above.

[0058] An optional adjusting assembly **345** is provided on each side of this embodiment. The adjusting assembly **345** activates the moving assembly **341** about the second axis **344**. The adjusting assembly includes a motor **346**, a screw rod **347**, and a threaded nut, sleeve, or tube **348**. The motor **346** is connected to the base **311** and to the screw rod **347**. In this embodiment, the screw rod **347** is generally upright and angled slightly forward. The screw rod **347** is threaded

through the tube **348**, which is pivotally mounted on the lower portion **355** of the moving members **342**. In this manner, the motor **346** can be activated automatically or manually from the console **390** to rotate the screw rod **347**, which in turn raises or lowers the tube **348** along the screw rod **347**. As the tube **348** is raised or lowered, the moving member **342** pivots about the second axis **344**. A manually operated adjusting assembly could also be used, as described above.

[0059] In this embodiment of the exercise apparatus **300**, the swing members **349a/349b** are illustrated as arcuate in shape so that the support members **320a/320b** need not extend rearwardly as far as those illustrated in previous embodiments. Otherwise, the operation of the swing member **349a/349b** and the support members **320a/320b** are essentially as described above.

[0060] First and second pedals **350a/350b** are respectfully coupled to the first and second supporting members **320a/320b**, either directly or indirectly. To couple the pedals **350a/350b** indirectly to the support members **320a/320b**, there are provided first and second control links **360a/360b** which are pivotally connected to the support members **320a/320b**. The pedals **350a/350b** are joined to the control links **360a/360b** and move in a second closed path when the support members **320a/320b** move as described above.

[0061] Handle links **371a/371b** are illustrated for this embodiment, and as with the above embodiments, may be substituted by tracks, rollers, sliders, and the like to provide support for the moving first end portions of the control links **360a/360b**. Any such device is referred to herein as a "handle link" regardless of whether it actually serves as a handle for a user.

[0062] FIGS. **17** through **21** illustrate an embodiment having substantial portion similar to the embodiments illustrated in FIGS. **1** through **16**. This fourth embodiment of a stationary exercise apparatus **400** includes a frame **410** having a base and a rear portion **425** (FIG. **20**). The frame **410** may also include a front portion having a post **412** and a standard **413**. A fixed handle assembly **415** and a console **414** are also provided as described above in relation to the previous embodiments.

[0063] The fourth embodiment of the exercise apparatus **400** includes rotating members **418** that rotate about a first axis **441**, similar to those described and illustrated in relation to the second embodiment **200** (FIGS. **10** through **13**). An optional resistance assembly **450** is also provided.

[0064] Similar to the embodiment illustrated in FIGS. **1** to **9**, the fourth embodiment of the exercise apparatus **400** also includes first and second supporting members **460**, each having a first end portion **461** rotatably joined to the rotating members **418** and a second end portion **463**. Preferably, the second end portion is coupled with some rollers or sliders for reciprocating movement on a surface such as a track surface. The second end portions **463** of the first and second supporting members **460** are respectively reciprocated on a guider assembly **423** which is coupled to the rear portion **425** of the base **411**. There is more detail description of the guider assembly **423** hereinafter.

[0065] Now referring to FIGS. **22** and **23**, the guider assembly **423** comprises a guider **420** coupled to the rear portion **425** of the base **411** and a moving member **434** movably coupled between the guider **420** and the base **411**. The guider **420** has a first end portion **421**, and a second end portion **422** pivotally connected to the base **411**. A reciprocating

ating path 426 is defined between the first and second end portions 421/422 of the guider 420. In the embodiment illustrated in FIGS. 17 through 21, the guider 420 is a linear track to define the reciprocating path 426 substantially parallel to the surface of the guider 420. In other embodiments, the guider 420 could be a curved track (not shown), the reciprocating path 426 is a virtual linear line connecting first and second ends of the curved track. An incline angle 428 is defined by the reciprocating path 426 and the base 411 in both linear and curved track embodiments. More specifically, the incline angle 428 is defined by the reciprocating path 426 and the top horizontal surface of the base 411, or a ground surface on which the base 411 rests.

[0066] FIGS. 22 through 24 illustrate detailed views of the guider assembly 423 and an alternative embodiment of the guider assembly 423. In FIG. 22, the guider 420 is in a relatively low incline condition and the incline angle 428 defined by the guider 420 and the base 411 is about 5 degrees. The moving member 434 has a first end portion 436 pivotally connected to the base 411, and a second end portion 437 movably coupled to the guider 420. In FIG. 23, the second end portion 437 of the moving member 434 is selectively coupled to the guider 420 close to a middle position between the first and second end portions 421/422 of the guider 420. In the arrangement of FIG. 23, the moving member 434 is inclined further upwardly, and the incline angle 428 is increased to about 22 degrees. The exercise apparatus 400 is in a relatively high incline condition when the incline angle 428 is about 22 degrees.

[0067] An optional adjusting assembly 430 is provided under the guider 420 in the embodiment shown in FIGS. 22 and 23. The adjusting assembly 430 activates the moving member 434 electronically to vary the incline angle 428. The adjusting assembly 430 includes a motor 432, a screw rod 431, and a threaded nut, sleeve, or tube 433. The motor 432 is connected to the screw rod 431 for driving the screw rod 431. In this embodiment, the screw rod 431 is mounted under the guider 420 in an orientation generally parallel to the reciprocating path 426. The screw rod 431 is threaded through the tube 433, which is pivotally mounted on the second end portion 437 of the moving member 434. In this manner, the motor 432 can be activated automatically or manually from the console 414 to rotate the screw rod 431, which in turn pushes or pulls the tube 433 along the screw rod 431. As the tube 433 is pushed or pulled, the second end portion 437 of the moving member 434 is movably coupled between the guider 420 and the base 411. A manually operated adjusting assembly could also be used, as described above.

[0068] The guider assembly 423' shown in FIG. 24 is an alternative embodiment of the guider assembly 423 shown in FIGS. 22 and 23. The guider assembly 423' also includes a guider 420' coupled to the base 411, and a moving member 434' having a first end portion 436' movably coupled to the base 411, and a second end portion 437' pivotally connected to the guider 420'. In FIG. 24, the first end portion 436' of the moving member 434' is selectively coupled to the base 411 and the second end portion 437' is pivotally connected to the guider 420' closed to a middle position of the guider 420'. The middle position is between first second end portions 421'/422' of the guider 420'. There is also an optional adjusting assembly 430' mounted on the base 411.

Similar to what is described previously, the adjusting assembly 430' can also activate the moving member 434' to vary the incline angle 428.

[0069] There are also other alternative embodiments of the guider assembly 423' shown in FIG. 24. For example, the screw rod 431' could be replaced by a bracket mounting on the base 411 with several receiving notches positioned substantially horizontally. Then, the first end portion 436' of the moving member 434' could selectively be coupled to one of the receiving notches by manual operation of a user in order to vary the incline angle 428. Another example is that the moving member 434' comprises a pair of telescopic tubes which can be contracted or expanded to each other when the incline angle 428 is decreased or increased. In the embodiment of the telescopic tubes, both first and second end portions 436'/437' of the moving member 434' are pivotally connected to the base 411 and the guider 420'. The telescopic tubes could be selectively locked to each other for different incline angles of the guider 420'.

[0070] In addition to the benefits described in the previous embodiments shown in FIGS. 1 through 16, the embodiments shown in FIGS. 17 through 24 further have the following advantages. Substantial portions of both the moving member 434 and adjusting assembly 430 could be hidden by the base 411 and the guider assembly 423 which further comprises a shroud 424 (FIG. 23) when the incline angle 428 is in the condition of FIG. 19 or 22, the relative low incline condition. Therefore, appearance of the stationary exercise apparatus 400 is more compact and succinct in the relative low incline condition. Further, the positioning of the adjusting assembly 430 under the guider 420 permits a more compact appearance, while allowing for efficient transfer of mechanical force from the adjusting assembly 430 to the guider 420. Also, in a preferred embodiment, the base 411 can include an access hatch 412 to permit ready access to the adjusting assembly 430 and the guider 420. The access hatch 412 is located below the top surface 413 of the base 411 in order to access or hide some portion of the adjusting assembly 430 and the moving member 434 when the guider 420 is at the lowest incline condition as shown in FIG. 22.

[0071] Now referring to FIGS. 17 and 20, first and second pedals 490 are respectively coupled to the first and second supporting members 460, either directly or indirectly as described above. Each of the pedals 490 respectively has a front end portion 491 and a rear end portion 492. To couple the pedals 490 indirectly to the support members 460, there are provided first and second control links 480 which are pivotally connected to the supporting members 460. The pedals 490 are joined to the control links 480 and move in a second closed loop path 498 and a third closed loop path 497 when the supporting members 460 move as described above.

[0072] Handle links 470 are illustrated for this embodiment, and as with the above embodiments, may be substituted by tracks, rollers, sliders, and the like to provide support for the moving first end portions 481 of the control links 480. Any such device is referred to herein as a "handle link" regardless of whether it actually serves as a handle for a user.

[0073] FIGS. 25 and 26 are path profiles and information of the stationary exercise apparatus 400 when the guider 420 is in the relatively low and high incline conditions. The points a and e are also correspondent to the foremost and rearmost positions when the first ends of the first and second

supporting members **460** are rotating about the first axis **441**. Similar to described above, second and third closed loop paths **498/497** are respectively representing the moving paths of the heel and toe portions of a user of the stationary exercise apparatus **400**; stride lengths **SL4** and **SL5** are respectively representing the stride lengths of the heel and toe portions of a user of the stationary exercise apparatus **400** similar to the description of FIG. 9.

[0074] Stride length is relative to exercise intensity and a longer stride length generally results in higher exercise intensity. In FIG. 25, the stride length **SL4** is substantially same with the stride length **SL5**. But, comparing the stride length **SL4** with the stride length **SL5** in FIG. 26, the stride length **SL4** is longer than the stride length **SL5** when the stationary exercise apparatus **400** is in the relatively high incline condition. That is, the length of the stride length **SL4** is greater than the length of the stride length **SL5** when the guider **420** is adjusted from a relatively low incline condition to a relatively high incline condition. Therefore, the heel portion and gluteus portion of a user are having higher exercise intensity when the stationary exercise apparatus **400** is in the relatively high incline condition.

[0075] The orientation of the pedals **490** can be simply illustrated by a pedal orientation **451** as shown in FIGS. 25 and 26, a connection between the front and rear ends of the pedals **490**. One important character of the pedal orientation **451**, in the foremost position a, is that the steepness of the pedal orientation **451** is increased forwardly when the guider **420** is adjusted from the relatively low incline condition to the relative high incline condition. That is, in the foremost position a, the rear end portion **492** is moved upwardly at a faster rate than the front end portion **491** of the pedals **490** when the guider **420** is adjusted from the relatively low incline condition to the relative high incline condition. Simply speaking, in the foremost position a, the rear end portion **492** is moved higher than the front end portion **491** of the pedals **490** when the incline angle **428** is increased. Since the steepness, in the foremost position a, of the pedal orientation **451** is more obvious in the relatively high incline condition, the heel portion of a user is elevated more obvious than the toe portion of a user, therefore the gluteus of the user could be fully exercised as described above.

[0076] The previously described embodiments of the present invention have many advantages, including: (a) to provide a user of the stationary exercise apparatus with a benefit of high exercise intensity; (b) to provide a user of the stationary exercise apparatus with a benefit of an inclined foot path; (c) to provide a user of the stationary exercise apparatus with a benefit of an increased stride length; and (d) to provide a user of the stationary exercise apparatus with a benefit of better gluteus exercise; (e) to provide the stationary exercise apparatus with a more compact and succinct appearance. The present invention does not require that all the advantageous features and all the advantages need to be incorporated into every embodiment thereof. Although the present invention has been described in considerable detail with reference to certain preferred embodiment thereof, other embodiments are possible. Therefore, the spirit and scope of the appended claims should not be limited to the description of the preferred embodiment contained herein.

1. A stationary exercise apparatus, comprising:
 - a frame having a front portion and a rear portion;
 - a guider operatively engaged with the rear portion of the frame, and defining at least a portion of a reciprocating path disposed at an adjustable incline angle;
 - a first supporting member having a first end portion and a second end portion, and the first end portion of the first supporting member is operatively engaged with the frame to rotate about a first axis, and the second end portion of the first supporting member is operatively engaged with the guider for movement in the first reciprocating path;
 - a second supporting member operatively engaged with the frame for movement in a second reciprocating path;
 - a first pedal operatively engaged with the first supporting member at a location between the first end portion and the second end portion;
 - a second pedal operatively engaged with the second supporting member at a location between the first end portion and the second end portion; and
 - an adjusting assembly operatively engaged with the guider to adjust the incline angle of the reciprocating path.
2. The stationary exercise apparatus of claim 1, wherein the adjusting assembly is completely supported by the frame rear portion.
3. The stationary exercise apparatus of claim 1, wherein the adjusting assembly is at least partially supported by the frame.
4. The stationary exercise apparatus of claim 1, wherein the adjusting assembly is at least partially supported by the guider.
5. The stationary exercise apparatus of claim 1, wherein the adjusting assembly comprises:
 - a first pivot joined to the frame.
6. The stationary exercise apparatus of claim 1, and further comprising:
 - a moving member operatively joined to the adjusting assembly.
7. The stationary exercise apparatus of claim 1, and further comprising:
 - a moving member operatively joined to the guider.
8. The stationary exercise apparatus of claim 1, wherein the adjusting assembly comprises:
 - a motor; and
 - an elongate member operatively mounted between the motor and the guider; and
 the stationary exercise apparatus further comprises:
 - a moving member operatively engaged with the elongate member to at least partially support the guider at a plurality of incline angles.
9. The stationary exercise apparatus of claim 1, wherein the adjusting assembly comprises:
 - a motor at least partially supported by the guider; and
 - an elongate member operatively joined to the motor; and
 the stationary exercise apparatus further comprises:
 - a moving member operatively engaged with the elongate member to at least partially support the guider at a plurality of incline angles.
10. The stationary exercise apparatus of claim 1, wherein the adjuster assembly comprises:
 - a motor; and
 - an elongate member operatively engaged with the motor and the guider; and

the stationary exercise apparatus further comprises:
a moving member operatively engaged with the elongate member for movement relative to the guider.

11. The stationary exercise apparatus of claim 1, wherein the adjuster assembly comprises:

a motor at least partially supported by the guider; and
an elongate member operatively engaged with the motor and the guider; and

the stationary exercise apparatus further comprises:
a moving member operatively engaged with the guider for movement relative to the guider.

12. The stationary exercise apparatus of claim 1, wherein the adjusting assembly comprises:

an elongate member operatively engaged with the guider;
and

the stationary exercise apparatus further comprises:
a moving member operatively engaged with the elongate member and the guider for movement relative to the guider.

* * * * *